



**Department of
Design and
Construction**

**CITY OF NEW YORK
DEPARTMENT OF DESIGN AND CONSTRUCTION
DIVISION OF INFRASTRUCTURE
VOLUME 1 – BID BOOKLET**

TABLE OF CONTENTS

Introduction	2
Bid Submission Requirements.....	3
Notices to Bidders	4
Pre Bid Questions (PBQs)	4
NYC Contract Financing Loan Fund	4
M/WBE Notice to Prospective Contractors	5
Affirmation	13
Bid Schedule	15
Pre-Award Process	17
Project References	19
A. Contracts completed by the bidder	19
B. Contracts currently under construction by the bidder	20
C. Pending contracts not yet started by the bidder	21

Introduction

This Bid Booklet is intended to provide general information necessary for bidding on a DDC public works project and is part of the Contract Documents, as per Article 1.1 of the Standard Construction Contract.

As this contract is solicited via the PASSPort system, the bidder will be required to complete all of the PASSPort forms and questionnaires. These forms and questionnaires, along with the bidder's responses, will become part of the Bid Booklet.

Additional information on the PASSPort system can be found at the following website:

<https://www1.nyc.gov/site/mocs/systems/passport-user-materials.page>

Bid Submission Requirements

THE FOLLOWING MUST BE COMPLETED AND SUBMITTED FOR THE BID TO BE CONSIDERED RESPONSIVE:

1. Completed electronic bid submission in PASSPort;
 - a. All required fields in PASSPort must be completed.
2. One-page signed Bid Submission Form delivered in person to DDC before the bid due date; and
3. Bid security, if required.
 - a. If Bid security is in a form of a bid bond, bidders must include it with their electronic PASSPort submission.
 - b. If Bid security is in a form of a certified check, bidders must deliver the certified check with the signed Bid Submission Form.

BIDDERS ARE ADVISED THAT PAPER BID SUBMISSIONS WILL BE DEEMED NON-RESPONSIVE. BIDDERS MUST SUBMIT THEIR BIDS ELECTRONICALLY IN PASSPORT, PROVIDE THE BID SECURITY, AND DELIVER TO DDC THE ONE-PAGE SIGNED BID SUBMISSION FOR THE BID TO BE CONSIDERED RESPONSIVE.

THE FOLLOWING MAY RESULT IN THE BID BEING FOUND NON-RESPONSIVE:

1. Any discrepancy between the total bid price listed on the Bid Submission Form and the bid information submitted in PASSPort.
2. Failure to upload required files or documents as part of a mandatory PASSPort Questionnaire response.
3. Uploading an incorrect file as part of a mandatory PASSPort Questionnaire response.

Notices to Bidders

Pre Bid Questions (PBQs)

Please be advised that PBQs should be submitted to the Agency Contact Person (CSB_projectinquiries@ddc.nyc.gov) at least five (5) business days (by 5:00 PM EST) prior to the bid opening date as indicated in the PASSPort procurement.

All PBQs must reference the Project ID. If a bidder has multiple PBQs for the same Project ID, the PBQs must be numbered sequentially, even if they are submitted separately.

While the PASSPort system has a facility for submitting inquiries, bidders are directed to send PBQs as directed above instead of using the PASSPort inquiry system.

Inquiries sent using the PASSPort inquiry system will not be considered PBQs.

NYC Contract Financing Loan Fund

If your business is working as a prime or subcontractor on a project with a City agency or City-funded entity, you may be eligible for a Contract Financing Loan from a participating lender coordinated with the NYC Department of Small Business Services (SBS). Loan repayment terms align with the contract payment schedule.

For more information: Call 311 or visit <https://www1.nyc.gov/nycbusiness/article/contract-financing-loan-fund>

M/WBE Notice to Prospective Contractors

PARTICIPATION BY MINORITY-OWNED AND WOMEN-OWNED BUSINESS ENTERPRISES IN CITY PROCUREMENT (9/2020 version)

ARTICLE I. M/WBE PROGRAM

Section 6-129 of the Administrative Code of the City of New York ("Section 6-129") establishes the program for participation in City procurement ("M/WBE Program") by minority-owned business enterprises ("MBEs") and women-owned business enterprises ("WBEs"), certified in accordance with Section 1304 of the New York City Charter. As stated in Section 6-129, the intent of the program is to address the impact of discrimination on the City's procurement process, and to promote the public interest in avoiding fraud and favoritism in the procurement process, increasing competition for City business, and lowering contract costs. The contract provisions contained herein are pursuant to Section 6-129, and the rules of the Department of Small Business Services ("DSBS") promulgated thereunder.

If this Contract is subject to the M/WBE Program established by Section 6-129, the specific requirements of MBE and/or WBE participation for this Contract are set forth in Schedule B of the Contract (entitled the "M/WBE Utilization Plan") and are detailed below. Contracts solicited through the Procurement and Sourcing Solutions Portal (PASSPort) will contain a Schedule B in the format outlined in the Schedule B – M/WBE Utilization Plan & PASSPort rider. The provisions of this notice will apply to contracts subject to the M/WBE Program established by Section 6-129 regardless of solicitation source.

The Contractor must comply with all applicable MBE and WBE requirements for this Contract.

All provisions of Section 6-129 are hereby incorporated in the Contract by reference and all terms used herein that are not defined herein shall have the meanings given such terms in Section 6-129.

References to MBEs or WBEs shall also include such businesses certified pursuant to the executive law where credit is required by section 311 of the New York City Charter or other provision of law.

Article I, Part A, below, sets forth provisions related to the participation goals for construction, standard and professional services contracts.

Article I, Part B, below, sets forth miscellaneous provisions related to the M/WBE Program.

PART A

PARTICIPATION GOALS FOR CONSTRUCTION, STANDARD

AND PROFESSIONAL SERVICES CONTRACTS OR TASK ORDERS

1. The **MBE and/or WBE Participation Goals** established for this Contract or Task Orders issued pursuant to this Contract, ("**Participation Goals**"), as applicable, are set forth on Schedule B, Part 1 to this Contract (see Page 1, Line 1 Total Participation Goals) or will be set forth on Schedule B, Part 1 to Task Orders issued pursuant to this Contract, as applicable.

The **Participation Goals** represent a percentage of the total dollar value of the Contract or Task Order, as applicable, that may be achieved by awarding subcontracts to firms certified with DSBS as MBEs and/or WBEs, and/or by crediting the participation of prime contractors and/or qualified joint ventures as provided in Section 3 below, unless the goals have been waived or modified by Agency in accordance with Section 6-129 and Part A, Sections 10 and 11 below, respectively.

2. If **Participation Goals** have been established for this Contract or Task Orders issued pursuant to this Contract, Contractor agrees or shall agree as a material term of the Contract that Contractor shall be subject to the **Participation Goals**, unless the goals are waived or modified by Agency in accordance with Section 6-129 and Part A, Sections 10 and 11 below, respectively.

3. If **Participation Goals** have been established for this Contract or Task Order issued pursuant to this Contract, a Contractor that is an MBE and/or WBE shall be permitted to count its own participation toward fulfillment of the relevant **Participation Goal**, provided that in accordance with Section 6-129 the value of Contractor's participation shall be determined by subtracting from the total value of the Contract or Task Order, as applicable, any amounts that the Contractor pays to direct subcontractors (as defined in Section 6-129(c)(13)), and provided further that a Contractor that is certified as both an MBE and a WBE may count its own participation either toward the goal for MBEs or the goal for WBEs, but not both.

A Contractor that is a qualified joint venture (as defined in Section 6-129(c)(30)) shall be permitted to count a percentage of its own participation toward fulfillment of the relevant **Participation Goal**. In accordance with Section 6-129, the value of Contractor's participation shall be determined by subtracting from the total value of the Contract or Task Order, as applicable, any amounts that Contractor pays to direct subcontractors, and then multiplying the remainder by the percentage to be applied to total profit to determine the amount to which an MBE or WBE is entitled pursuant to the joint venture agreement, provided that where a participant in a joint venture is certified as both an MBE and a WBE, such amount shall be counted either toward the goal for MBEs or the goal for WBEs, but not both.

4. A. If **Participation Goals** have been established for this Contract, a prospective contractor shall be required to submit with its bid or proposal, as applicable, a completed Schedule B, M/WBE Utilization Plan, Part 2 (see Pages 1-2) indicating: (a) whether the contractor is an MBE or WBE, or qualified joint venture; (b) the percentage of work it intends to award to direct subcontractors; (c) in cases where the contractor intends to award direct subcontracts, a description of the type and dollar value of work designated for participation by MBEs and/or WBEs, and the time frames in which such work is scheduled to begin and end; as well as the name, addresses, and telephone numbers of the M/WBE subcontractors if required by the solicitation; and (d) the prospective contractor's required certification and affirmations. In the event that this M/WBE Utilization Plan indicates that the bidder or proposer, as applicable, does not intend to meet the **Participation Goals**, the bid or proposal, as applicable, shall be deemed non-responsive, unless Agency has granted the bidder or proposer, as applicable, a pre-award waiver of the **Participation Goals** in accordance with Section 6-129 and Part A, Section 10 below.

B. (i) If this Contract is for a master services agreement or other requirements type contract that will result in the issuance of Task Orders that will be individually registered ("Master Services Agreement") and is subject to M/WBE **Participation Goals**, a prospective contractor shall be required to submit with its bid or proposal, as applicable, a completed Schedule B, M/WBE Participation Requirements for Master Services Agreements That Will Require Individually Registered Task Orders, Part 2 (page 2) indicating the prospective contractor's certification and required affirmations to make all reasonable good faith efforts to meet participation goals established on each individual Task Order issued pursuant to this Contract, or if a partial waiver is obtained or such goals are modified by the Agency, to meet the modified **Participation Goals** by soliciting and obtaining the participation of certified MBE and/or WBE firms. In the event that the Schedule B indicates that the bidder or proposer, as applicable, does not intend to meet the **Participation Goals** that may be established on Task Orders issued pursuant to this Contract, the bid or proposal, as applicable, shall be deemed non-responsive.

(ii) **Participation Goals** on a Master Services Agreement will be established for individual Task Orders issued after the Master Services Agreement is awarded. If **Participation Goals** have been established on a Task Order, a contractor shall be required to submit a Schedule B – M/WBE Utilization Plan For Independently Registered Task Orders That Are Issued Pursuant to Master Services Agreements, Part 2 (see Pages 1-2) indicating: (a) whether the contractor is an MBE or WBE, or qualified joint venture; (b) the percentage of work it intends to award to direct subcontractors; (c) in cases where the contractor intends to award direct subcontracts, a description of the type and dollar value of work designated for participation by MBEs and/or WBEs, and the time frames in which such work is scheduled to begin and end; as well as the name, addresses, and telephone numbers of the M/WBE subcontractors if required by the solicitation; and (d) the prospective contractor's required certification and affirmations. The contractor must engage in good faith efforts to meet the **Participation Goals** as established for the Task Order unless Agency has granted the contractor a pre-award waiver of the **Participation Goals** in accordance with Section 6-129 and Part A, Section 10 below.

C. THE BIDDER/PROPOSER MUST COMPLETE THE SCHEDULE B INCLUDED HEREIN (SCHEDULE B, PART 2). A SCHEDULE B SUBMITTED BY THE BIDDER/PROPOSER WHICH DOES NOT INCLUDE THE VENDOR CERTIFICATION AND REQUIRED AFFIRMATIONS WILL BE DEEMED TO BE NON-RESPONSIVE, UNLESS A FULL WAIVER OF THE PARTICIPATION GOALS IS GRANTED (SCHEDULE B, PART 3). IN THE EVENT THAT THE CITY DETERMINES THAT THE BIDDER/PROPOSER HAS SUBMITTED A SCHEDULE B WHERE THE VENDOR CERTIFICATION AND REQUIRED AFFIRMATIONS ARE COMPLETED BUT OTHER ASPECTS OF THE SCHEDULE B ARE NOT COMPLETE, OR CONTAIN A COPY OR COMPUTATION ERROR THAT IS AT ODDS WITH THE VENDOR CERTIFICATION AND AFFIRMATIONS, THE BIDDER/PROPOSER WILL BE NOTIFIED BY THE AGENCY AND WILL BE GIVEN FOUR (4) CALENDAR DAYS FROM RECEIPT OF NOTIFICATION TO CURE THE SPECIFIED DEFICIENCIES AND RETURN A COMPLETED SCHEDULE B TO THE AGENCY. FAILURE TO DO SO WILL RESULT IN A DETERMINATION THAT THE BID/PROPOSAL IS NON-RESPONSIVE. RECEIPT OF NOTIFICATION IS DEFINED AS THE DATE NOTICE IS E-MAILED OR FAXED (IF THE BIDDER/PROPOSER HAS PROVIDED AN E-MAIL ADDRESS OR FAX NUMBER), OR NO LATER THAN FIVE (5) CALENDAR DAYS FROM THE DATE OF MAILING OR UPON DELIVERY, IF DELIVERED.

5. Where an **M/WBE** Utilization Plan has been submitted, the Contractor shall, within 30 days of issuance by Agency of a notice to proceed, submit a list of proposed persons or entities to which it intends to award subcontracts within the subsequent 12 months. In the case of multi-year contracts, such list shall also be submitted every year thereafter. The Agency may also require the Contractor to report periodically about the contracts awarded by its direct subcontractors to indirect subcontractors (as defined in Section 6-129(c)(22)). **PLEASE NOTE: If this Contract is a public works project subject to GML §101(5) (i.e., a contract valued at or below \$3M for projects in New York City) or if the Contract is subject to a project labor agreement in accordance with Labor Law §222, and the bidder is required to identify at the time of bid submission its intended subcontractors for the Wicks trades (plumbing and gas fitting; steam heating, hot water heating, ventilating and air conditioning (HVAC); and electric wiring), the Contractor must identify all those to which it intends to award construction subcontracts for any portion of the Wicks trade work at the time of bid submission, regardless of what point in the life of the contract such subcontracts will occur. In identifying intended subcontractors in the bid submission, bidders may satisfy any Participation Goals established for this Contract by proposing one or more subcontractors that are MBEs and/or WBEs for any portion of the Wicks trade work.** In the event that the Contractor's selection of a subcontractor is disapproved, the Contractor shall have a reasonable time to propose alternate subcontractors.

6. MBE and WBE firms must be certified by DSBS in order for the Contractor to credit such firms' participation toward the attainment of the **Participation Goals**. Such certification must occur prior to the firms' commencement of work. A list of city-certified MBE and WBE firms may be obtained from the DSBS

website at www.nyc.gov/buycertified, by emailing DSBS at buyer@sbs.nyc.gov, by calling (212) 513-6451, or by visiting or writing DSBS at One Liberty Plaza, New York, New York, 10006, 11th floor. Eligible firms that have not yet been certified may contact DSBS in order to seek certification by visiting www.nyc.gov/getcertified, emailing MWBE@sbs.nyc.gov, or calling the DSBS certification helpline at (212) 513-6311. A firm that is certified as both an MBE and a WBE may be counted either toward the goal for MBEs or the goal for WBEs, but not both. No credit shall be given for participation by a graduate MBE or graduate WBE, as defined in Section 6-129(c)(20).

7. Where an **M/WBE** Utilization Plan has been submitted, the Contractor shall, with each voucher for payment, and/or periodically as Agency may require, submit statements, certified under penalty of perjury, which shall include, but not be limited to, the total amount the Contractor paid to its direct subcontractors, and, where applicable pursuant to Section 6-129(j), the total amount direct subcontractors paid to indirect subcontractors; the names, addresses and contact numbers of each MBE or WBE hired as a subcontractor by the Contractor, and, where applicable, hired by any of the Contractor's direct subcontractors; and the dates and amounts paid to each MBE or WBE. The Contractor shall also submit, along with its voucher for final payment: the total amount it paid to subcontractors, and, where applicable pursuant to Section 6-129(j), the total amount its direct subcontractors paid directly to their indirect subcontractors; and a final list, certified under penalty of perjury, which shall include the name, address and contact information of each subcontractor that is an MBE or WBE, the work performed by, and the dates and amounts paid to each.

8. If payments made to, or work performed by, MBEs or WBEs are less than the amount specified in the Contractor's **M/WBE** Utilization Plan, Agency shall take appropriate action, in accordance with Section 6-129 and Article II below, unless the Contractor has obtained a modification of its **M/WBE** Utilization Plan in accordance with Section 6-129 and Part A, Section 11 below.

9. Where an **M/WBE** Utilization Plan has been submitted, and the Contractor requests a change order the value of which exceeds the greater of 10 percent of the Contract or Task Order, as applicable, or \$500,000, Agency shall review the scope of work for the Contract or Task Order, as applicable, and the scale and types of work involved in the change order, and determine whether the **Participation Goals** should be modified.

10. Pre-award waiver of the **Participation Goals**.

(a) A bidder or proposer, or contractor with respect to a Task Order, may seek a pre-award full or partial waiver of the Participation Goals in accordance with Section 6-129, which requests that Agency change one or more **Participation Goals** on the grounds that the **Participation Goals** are unreasonable in light of the availability of certified firms to perform the services required, or by demonstrating that it has legitimate business reasons for proposing a lower level of subcontracting in its M/WBE Utilization Plan.

(b) To apply for a full or partial waiver of the **Participation Goals**, a bidder, proposer, or contractor, as applicable, must complete Part 3 of Schedule B and submit such request no later than seven (7) calendar days prior to the date and time the bids, proposals, or Task Orders are due, in writing to the Agency by email at MWBEModification@ddc.nyc.gov. Full or partial waiver requests that are received later than seven (7) calendar days prior to the date and time the bids, proposals, or Task Orders are due may be rejected as untimely. Bidders, proposers, or contractors, as applicable, who have submitted timely requests will receive an Agency response by no later than two (2) calendar days prior to the due date for bids, proposals, or Task Orders; provided, however, that if that date would fall on a weekend or holiday, an Agency response will be provided by close-of-business on the business day before such weekend or holiday date.

(c) If the Agency determines that the **Participation Goals** are unreasonable in light of the availability of certified firms to perform the services required, it shall revise the solicitation and extend the deadline for bids and proposals, or revise the Task Order, as applicable.

(d) Agency may grant a full or partial waiver of the **Participation Goals** to a bidder, proposer or contractor, as applicable, who demonstrates—before submission of the bid, proposal or Task Order, as applicable—that it has legitimate business reasons for proposing the level of

subcontracting in its **M/WBE** Utilization Plan. In making its determination, Agency shall consider factors that shall include, but not be limited to, whether the bidder, proposer or contractor, as applicable, has the capacity and the bona fide intention to perform the Contract without any subcontracting, or to perform the Contract without awarding the amount of subcontracts represented by the **Participation Goals**. In making such determination, Agency may consider whether the **M/WBE** Utilization Plan is consistent with past subcontracting practices of the bidder, proposer or contractor, as applicable, whether the bidder, proposer or contractor, as applicable, has made efforts to form a joint venture with a certified firm, and whether the bidder, proposer, or contractor, as applicable, has made good faith efforts to identify other portions of the Contract that it intends to subcontract.

11. Modification of **M/WBE** Utilization Plan. (a) A Contractor may request a modification of its **M/WBE** Utilization Plan after award of this Contract. **PLEASE NOTE: If this Contract is a public works project subject to GML §101(5) (i.e., a contract valued at or below \$3M for projects in New York City) or if the Contract is subject to a project labor agreement in accordance with Labor Law §222, and the bidder is required to identify at the time of bid submission its intended subcontractors for the Wicks trades (plumbing and gas fitting; steam heating, hot water heating, ventilating and air conditioning (HVAC); and electric wiring), the Contractor may request a Modification of its M/WBE Utilization Plan as part of its bid submission.** The Agency may grant a request for Modification of a Contractor's **M/WBE** Utilization Plan if it determines that the Contractor has established, with appropriate documentary and other evidence, that it made reasonable, good faith efforts to meet the **Participation Goals**. In making such determination, Agency shall consider evidence of the following efforts, as applicable, along with any other relevant factors:

(i) The Contractor advertised opportunities to participate in the Contract, where appropriate, in general circulation media, trade and professional association publications and small business media, and publications of minority and women's business organizations;

(ii) The Contractor provided notice of specific opportunities to participate in the Contract, in a timely manner, to minority and women's business organizations;

(iii) The Contractor sent written notices, by certified mail or facsimile, in a timely manner, to advise MBEs or WBEs that their interest in the Contract was solicited;

(iv) The Contractor made efforts to identify portions of the work that could be substituted for portions originally designated for participation by MBEs and/or WBEs in the **M/WBE** Utilization Plan, and for which the Contractor claims an inability to retain MBEs or WBEs;

(v) The Contractor held meetings with MBEs and/or WBEs prior to the date their bids or proposals were due, for the purpose of explaining in detail the scope and requirements of the work for which their bids or proposals were solicited;

(vi) The Contractor made efforts to negotiate with MBEs and/or WBEs as relevant to perform specific subcontracts, or act as suppliers or service providers;

(vii) Timely written requests for assistance made by the Contractor to Agency's M/WBE liaison officer and to DSBS;

(viii) Description of how recommendations made by DSBS and Agency were acted upon and an explanation of why action upon such recommendations did not lead to the desired level of participation of MBEs and/or WBEs.

Agency's M/WBE officer shall provide written notice to the Contractor of the determination.

(b) The Agency may modify the **Participation Goals** when the scope of the work has been changed by the Agency in a manner that affects the scale and types of work that the Contractor indicated in its **M/WBE Utilization Plan** would be awarded to subcontractors.

12. If the Contractor was required to identify in its bid or proposal the MBEs and/or WBEs they intended to use in connection with the performance of the Contract or Task Order, substitutions to the identified firms may only be made with the approval of the Agency, which shall only be given when the Contractor has proposed to use a firm that would satisfy the **Participation Goals** to the same extent as the firm previously identified, unless the Agency determines that the Contractor has established, with appropriate documentary and other evidence, that it made reasonable, good faith efforts. In making such determination, the Agency shall require evidence of the efforts listed in Section 11(a) above, as applicable, along with any other relevant factors.

13. If this Contract is for an indefinite quantity of construction, standard or professional services or is a requirements type contract and the Contractor has submitted an **M/WBE Utilization Plan** and has committed to subcontract work to MBEs and/or WBEs in order to meet the **Participation Goals**, the Contractor will not be deemed in violation of the M/WBE Program requirements for this Contract with regard to any work which was intended to be subcontracted to an MBE and/or WBE to the extent that the Agency has determined that such work is not needed.

14. If **Participation Goals** have been established for this Contract or a Task Order issued pursuant to this Contract, at least once annually during the term of the Contract or Task Order, as applicable, Agency shall review the Contractor's progress toward attainment of its **M/WBE Utilization Plan**, including but not limited to, by reviewing the percentage of work the Contractor has actually awarded to MBE and/or WBE subcontractors and the payments the Contractor made to such subcontractors.

15. If **Participation Goals** have been established for this Contract or a Task Order issued pursuant to this Contract, Agency shall evaluate and assess the Contractor's performance in meeting those goals, and such evaluation and assessment shall become part of the Contractor's overall contract performance evaluation.

PART B

MISCELLANEOUS

1. The Contractor shall take notice that, if this solicitation requires the establishment of a **M/WBE Utilization Plan**, the resulting contract may be audited by DSBS to determine compliance with Section 6-129. See §6-129(e)(10). Furthermore, such resulting contract may also be examined by the City's Comptroller to assess compliance with the **M/WBE Utilization Plan**.

2. Pursuant to DSBS rules, construction contracts that include a requirement for a **M/WBE Utilization Plan** shall not be subject to the law governing Locally Based Enterprises set forth in Section 6-108.1 of the Administrative Code of the City of New York.

3. DSBS is available to assist contractors and potential contractors in determining the availability of MBEs and/or WBEs to participate as subcontractors, and in identifying opportunities that are appropriate for participation by MBEs and/or WBEs in contracts.
4. Prospective contractors are encouraged to enter into qualified joint venture agreements with MBEs and/or WBEs as defined by Section 6-129(c)(30).
5. By submitting a bid or proposal the Contractor hereby acknowledges its understanding of the M/WBE Program requirements set forth herein and the pertinent provisions of Section 6-129, and any rules promulgated thereunder, and if awarded this Contract, the Contractor hereby agrees to comply with the M/WBE Program requirements of this Contract and pertinent provisions of Section 6-129, and any rules promulgated thereunder, all of which shall be deemed to be material terms of this Contract. The Contractor hereby agrees to make all reasonable, good faith efforts to solicit and obtain the participation of MBEs and/or WBEs to meet the required **Participation Goals**.

ARTICLE II. ENFORCEMENT

1. If Agency determines that a bidder or proposer, as applicable, has, in relation to this procurement, violated Section 6-129 or the DSBS rules promulgated pursuant to Section 6-129, Agency may disqualify such bidder or proposer, as applicable, from competing for this Contract and the Agency may revoke such bidder's or proposer's prequalification status, if applicable.
2. Whenever Agency believes that the Contractor or a subcontractor is not in compliance with Section 6-129 or the DSBS rules promulgated pursuant to Section 6-129, or any provision of this Contract that implements Section 6-129, including, but not limited to any **M/WBE** Utilization Plan, Agency shall send a written notice to the Contractor describing the alleged noncompliance and offering the Contractor an opportunity to be heard. Agency shall then conduct an investigation to determine whether such Contractor or subcontractor is in compliance.
3. In the event that the Contractor has been found to have violated Section 6-129, the DSBS rules promulgated pursuant to Section 6-129, or any provision of this Contract that implements Section 6-129, including, but not limited to, any **M/WBE** Utilization Plan, Agency may determine that one of the following actions should be taken:
 - (a) entering into an agreement with the Contractor allowing the Contractor to cure the violation;
 - (b) revoking the Contractor's pre-qualification to bid or make proposals for future contracts;
 - (c) making a finding that the Contractor is in default of the Contract;
 - (d) terminating the Contract;
 - (e) declaring the Contractor to be in breach of Contract;
 - (f) withholding payment or reimbursement;
 - (g) determining not to renew the Contract;
 - (h) assessing actual and consequential damages;
 - (i) assessing liquidated damages or reducing fees, provided that liquidated damages may be based on amounts representing costs of delays in carrying out the purposes of the M/WBE Program, or in meeting the purposes of the Contract, the costs of meeting utilization goals through additional

procurements, the administrative costs of investigation and enforcement, or other factors set forth in the Contract;

(j) exercising rights under the Contract to procure goods, services or construction from another contractor and charge the cost of such contract to the Contractor that has been found to be in noncompliance; or

(k) taking any other appropriate remedy.

4. If an **M/WBE** Utilization Plan has been submitted, and pursuant to this Article II, Section 3, the Contractor has been found to have failed to fulfill its **Participation Goals** contained in its **M/WBE** Utilization Plan or the **Participation Goals** as modified by Agency pursuant to Article I, Part A, Section 11, Agency may assess liquidated damages in the amount of ten percent (10%) of the difference between the dollar amount of work required to be awarded to MBE and/or WBE firms to meet the **Participation Goals** and the dollar amount the Contractor actually awarded and paid, and/or credited, to MBE and/or WBE firms. In view of the difficulty of accurately ascertaining the loss which the City will suffer by reason of Contractor's failure to meet the **Participation Goals**, the foregoing amount is hereby fixed and agreed as the liquidated damages that the City will suffer by reason of such failure, and not as a penalty. Agency may deduct and retain out of any monies which may become due under this Contract the amount of any such liquidated damages; and in case the amount which may become due under this Contract shall be less than the amount of liquidated damages suffered by the City, the Contractor shall be liable to pay the difference.

5. Whenever Agency has reason to believe that an MBE and/or WBE is not qualified for certification, or is participating in a contract in a manner that does not serve a commercially useful function (as defined in Section 6-129(c)(8)), or has violated any provision of Section 6-129, Agency shall notify the Commissioner of DSBS who shall determine whether the certification of such business enterprise should be revoked.

6. Statements made in any instrument submitted to Agency pursuant to Section 6-129 shall be submitted under penalty of perjury and any false or misleading statement or omission shall be grounds for the application of any applicable criminal and/or civil penalties for perjury. The making of a false or fraudulent statement by an MBE and/or WBE in any instrument submitted pursuant to Section 6-129 shall, in addition, be grounds for revocation of its certification.

7. The Contractor's record in implementing its **M/WBE** Utilization Plan shall be a factor in the evaluation of its performance. Whenever Agency determines that a Contractor's compliance with an **M/WBE** Utilization Plan has been unsatisfactory, Agency shall, after consultation with the City Chief Procurement Officer, file an advice of caution form for inclusion in PASSPort as caution data.

Affirmation

The Bidder affirms and declares:

1. The said bidder is of lawful age and the only one interested in this bid; and no person, firm or corporation other than hereinbefore named has any interest in this bid, or in the Contract proposed to be taken.
2. By submission of this bid, each bidder and each person signing on behalf of any bidder certifies, and in the case of a joint bid each party thereto certifies as to its own organization, under penalty of perjury, that to the best of its knowledge and belief: (1) the prices in this bid have been arrived at independently without collusion, consultation, communication or agreement, for the purpose of restricting competition, as to any matter relating to such prices with any other bidder or with any competitor; (2) unless otherwise required by law, the prices quoted in this bid have not been knowingly disclosed by the bidder and will not knowingly be disclosed by the bidder prior to opening, directly or indirectly, to any other bidder or to any competitor; and (3) no attempt has been made or will be made by the bidder to induce any other person, partnership or corporation to submit or not to submit a bid for the purpose of restricting competition.
3. No councilman or other officer or employee or person whose salary is payable in whole or in part from the City Treasury is directly or indirectly interested in this bid, or in the supplies, materials, equipment, work or labor to which it relates, or in any of the profits thereof.
4. The bidder is not in arrears to the City of New York upon debt or contract or taxes, and is not a defaulter, as surety or otherwise, upon any obligation of the City of New York, and has not been declared not responsible, or disqualified, by any agency of the City of New York or State of New York, nor is there any proceeding pending relating to the responsibility or qualification of the bidder to receive public contracts except as set forth on the Affirmation included as disclosed in PASSPort.
5. The bidder hereby affirms that it has paid all applicable City income, excise and other taxes for all it has conducted business activities in New York City.
6. The bidder, as an individual, or as a member, partner, director or officer of the bidder, if the same be a firm, partnership or corporation, executes this document expressly warranting and representing that should this bid be accepted by the City and the Contract awarded to him, he and his subcontractors engaged in the performance:

(1) will comply with the provisions of Section 6-108 of the Administrative Code of the City of New York and the non-discrimination provisions of Section 220a of the New York State Labor Law, as more expressly and in detail set forth in the Agreement; (2) will comply with Section 6-109 of the Administrative Code of the City of New York in relation to minimum wages and other stipulations as more expressly and in detail set forth in the Agreement; (3) have complied with the provisions of the aforesaid laws since their respective effective dates, and (4) will post notices to be furnished by the City, setting forth the requirements of the aforesaid laws in prominent and conspicuous places in each and every plant, factory, building and structure where employees engaged in the performance of the Contract can readily view it, and will continue to keep such notices posted until the supplies, materials and equipment, or work labor and services required to be furnished or rendered by the Contractor have been finally accepted by the City. In the event of any breach or violation of the foregoing, the Contractor may be subject to damages, liquidated or otherwise, cancellation of the Contract and suspension as a

bidder for a period of three years. (The words, "the bidder", "he", "his", and "him" where used shall mean the individual bidder, firm, partnership or corporation executing this bid).

7. Compliance Report

The bidder, as an individual, or as a member, partner, director, or officer of the bidder, if the same be a firm, partnership, or corporation, (1) represents that his attention has been specifically drawn to Executive Order No. 50, dated April 25, 1980, on Equal Employment Compliance of the contract, and (2) warrants that he will comply with the provisions of Executive Order No. 50. The Employment Report must be submitted as part of the bid.

8. The bidder, as an individual, or as a member, partner, director, or officer of the bidder, if the same be a firm, partnership, or corporation, executes this document expressly warranting that he will comply with: (1) the provision of the contract on providing records, Chapter 8.
9. By submission of this bid, the bidder certifies that it now has and will continue to have the financial capability to fully perform the work required for this contract. Any award of this contract will be made in reliance upon such certification. Upon request therefor, the bidder will submit written verification of such financial capability in a form that is acceptable to the department.
10. In accordance with Section 165 of the State Finance Law, the bidder agrees that tropical hardwoods, as defined in Section 165 of the State Finance Law, shall not be utilized in the performance of this Contract, except as the same are permitted by the foregoing provision of law.
11. The bidder has visited and examined the site of the work and has carefully examined the Contract in the form approved by the Corporation Counsel, and will execute the Contract and perform all its items, covenants and conditions, and will provide, furnish and deliver all the work, materials, supplies, tools and appliances for all labor and materials necessary or required for the hereinafter named work, all in strict conformity with the Contract, for the prices set forth in the Bid Schedule.
12. M/WBE UTILIZATION PLAN: By signing its bid, the bidder agrees to the M/WBE Vendor Certification and Required Affirmations set forth below, unless a full waiver of the Participation Goals is granted.

I hereby:

- 1) acknowledge my understanding of the M/WBE participation requirements as set forth in this Contract and the pertinent provisions of Section 6-129 of the Administrative Code of the City of New York and the rules promulgated thereunder;
- 2) affirm that the information supplied in support of the M/WBE Utilization Plan is true and correct;
- 3) agree, if awarded this Contract, to comply with the M/WBE participation requirements of this Contract, the pertinent provisions of Section 6-129, and the rules promulgated thereunder, all of which shall be deemed to be material terms of this Contract;
- 4) agree and affirm that it is a material term of this Contract that the Vendor will award the total dollar value of the M/WBE Participation Goals to certified MBEs and/or WBEs, unless a full waiver is obtained or such goals are modified by the Agency; and

agree and affirm, if awarded this Contract, to make all reasonable, good faith efforts to meet the M/WBE Participation Goals, or If a partial waiver is obtained or such goals are modified by the Agency, to meet the modified Participation Goals by soliciting and obtaining the participation of certified MBE and/or WBE firms.

BID SUBMISSION FORM

Bidder Name:

Procurement Title:

CAE Industries Inc
85024B0030-MED669 - REPLACEMENT OF
DISTRIBUTION WATER MAIN AND
APPURTENANCES IN VARIOUS LOCATIONS,
BOROUGH OF MANHATTAN

RFx Name:

85024B0030 - MED669 - REPLACEMENT OF
DISTRIBUTION WATER MAIN AND
APPURTENANCES IN VARIOUS LOCATIONS,
BOROUGH OF MANHATTAN

The above-named bidder affirms and declares:

1. The bidder has completed and submitted all required information for the above procurement in the PASSPort system;
2. Any discrepancy between the bid price listed on this Bid Submission Form and the bid information submitted in PASSPort may result in the agency finding the bid non-responsive; and
3. This bid is being submitted in accordance with New York State General Municipal Law § 103.

Total Bid Price:
(a/k/a Total Amount)

\$ 85,830.966.00

Bidder Signature

EIN (if applicable):

11-3082726

(EIN must match the EIN of the entity that submitted bid information in PASSPort)

Bidder Name:

CAE Industries Inc

By:

Michael A Capasso

(Name of Partner or Corporate Officer)

Signature:

mcf
(Signature of Partner or Corporate Officer)

Bid Price

item_code	item_label	itype_label	Bid Price
bid_1	Total Bid Price (From Bid Schedule)	Required Item	85830966.00 000000

FORM OF BID BOND

KNOW ALL MEN BY THESE PRESENTS. That we, C.A.C. Industries, Inc.

54-08 Vernon Blvd.

Long Island City, NY 11101

hereinafter referred to as the "Principal", and Federal Insurance Company

202B Hall's Mill Road

Whitehouse Station, NJ 08889

hereinafter referred to as the "Surety" are held and firmly bound to THE CITY OF NEW YORK, hereinafter referred to as the "CITY", or to its successors and assigns in the penal sum of

Ten Percent of Amount Bid

(\$ 10%), Dollars lawful money of the United States, for the payment of which said sum of money well and truly to be made, we, and each of us, bind ourselves, our heirs, executors, administrators, successors and assigns, jointly and severally, firmly by these presents.

Whereas, the Principal is about to submit (or has submitted) to the City the accompanying proposal, hereby made a part hereof, to enter into a contract in writing for

Replacement of Distribution Water Main Appurtenances in Various Locations Borough of Manhattan

City of New York Project ID: MED669

NOW, THEREFORE, the conditions of this obligation are such that if the Principal shall not withdraw said Proposal without the consent of the City for a period of forty-five (45) days after the opening of bids and in the event of acceptance of the Principal's Proposal by the City, if the Principal shall:

(a) Within ten (10) days after notification by the City, execute in quadruplicate and deliver to the City all the executed counterparts of the Contract in the form set forth in the Contract Documents, in accordance with the proposal as accepted, and

(b) Furnish a performance bond and separate payment bond, as may be required by the City, for the faithful performance and proper fulfillment of such Contract, which bonds shall be satisfactory in all respects to the City and shall be executed by good and sufficient sureties, and

(c) In all respects perform the agreement created by the acceptance of said Proposal as provided in the Information for Bidders, bound herewith and made a part hereof, or if the City shall reject the aforesaid Proposal, then this obligation shall be null and void; otherwise to remain in full force and effect.

In the event that the Proposal of the Principal shall be accepted and the Contract be awarded to the Principal the Surety hereunder agrees subject only to the payment by the Principal of the premium therefore, if requested by the City, to write the aforementioned performance and payment bonds in the form set forth in the Contract Documents.

It is expressly understood and agreed that the liability of the Surety for any and all claims hereunder shall in no event exceed the penal amount of this obligation as herein stated.

There shall be no liability under this bond if, in the event of the acceptance of the Principal's Proposal by the City, either a performance bond or payment bond, or both, shall not be required by the City on or before the 30th day after the date on which the City signs the Contract.

The surety, for the value received, hereby stipulates and agrees that the obligations of the Surety and its bond shall in no way be impaired or affected by any postponements of the date upon which the City will receive or open bids, or by any extensions of the time within which the City may accept the Principal's Proposal, or by any waiver by the City of any of the requirements of the Information for Bidders, and the Surety hereby waives notice of any such postponements, extensions, or waivers.

IN WITNESS WHEREOF, the Principal and the Surety have hereunto set their hands and seals and such of them as are corporations have caused their corporate seals to be hereto affixed and these presents to be signed by their proper officers the 4th day of March, 2024.

(Seal)



C.A.C. Industries, Inc. (L.S.)

Principal

By: 

(Seal)

Federal Insurance Company

Surety

By: 

Susan Lupski, Attorney-In-Fact

ACKNOWLEDGMENT OF PRINCIPAL, IF A CORPORATION

State of NEW YORK County of QUEENS ss:
On this 6th day of MARCH, 2024, before me personally came
RICHARD E GAVIN to me known, who, being by me duly sworn, did
depose and say that he/she/they resides at

MONROVIE, NY
that he/she/they is the CFO of

QAC INDUSTRIES INC

the corporation described in and which executed the foregoing instrument; that he/she/they knows the seal of said corporation; that one of the seals affixed to said instrument is such seal; that it was so affixed by order of the directors of said corporation, and that he/she/they signed his name thereto by like order.

Diane C Derin

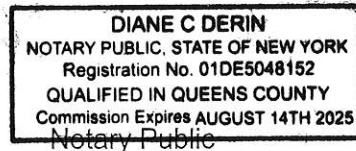

ACKNOWLEDGMENT OF PRINCIPAL, IF A PARTNERSHIP

State of _____ County of _____ ss:
On this _____ day of _____, _____, before me personally
appeared _____ to me known and known to me to be one of
the members of the firm of _____ described in and
who executed the foregoing instrument, and he/she/they acknowledged to me that he/she/they
executed the same as and for the act and deed of said firm.

Notary Public

ACKNOWLEDGMENT OF PRINCIPAL, IF AN INDIVIDUAL

State of _____ County of _____ ss:
On this _____ day of _____, _____, before me personally
appeared _____ to me known and known to me to be the
person described in and who executed the foregoing instrument and acknowledged that
he/she/they executed the same.

Notary Public

AFFIX ACKNOWLEDGMENTS AND JUSTIFICATION OF SURETIES



Power of Attorney

Federal Insurance Company | Vigilant Insurance Company | Pacific Indemnity Company
Westchester Fire Insurance Company | ACE American Insurance Company

Know All by These Presents, that **FEDERAL INSURANCE COMPANY**, an Indiana corporation, **VIGILANT INSURANCE COMPANY**, a New York corporation, **PACIFIC INDEMNITY COMPANY**, a Wisconsin corporation, **WESTCHESTER FIRE INSURANCE COMPANY** and **ACE AMERICAN INSURANCE COMPANY** corporations of the Commonwealth of Pennsylvania, do each hereby constitute and appoint Katherine Acosta, Thomas Bean, George O. Brewster, Desiree Cardlin, Colette R. Chisholm, Dana Granice, Susan Lupski, Gerard S. Macholz, Camille Maitland, Robert T. Pearson, Nelly Renchiwich, Vincent A. Walsh, Michelle Wannamaker and Ian Williams of Uniondale, New York

each as their true and lawful Attorney-in-Fact to execute under such designation in their names and to affix their corporate seals to and deliver for and on their behalf as surety thereon or otherwise, bonds and undertakings and other writings obligatory in the nature thereof (other than bail bonds) given or executed in the course of business, and any instruments amending or altering the same, and consents to the modification or alteration of any instrument referred to in said bonds or obligations.

In Witness Whereof, said **FEDERAL INSURANCE COMPANY**, **VIGILANT INSURANCE COMPANY**, **PACIFIC INDEMNITY COMPANY**, **WESTCHESTER FIRE INSURANCE COMPANY** and **ACE AMERICAN INSURANCE COMPANY** have each executed and attested these presents and affixed their corporate seals on this 7th day of March, 2023.

Dawn M. Chloros

Dawn M. Chloros, Assistant Secretary

Stephen M. Haney

Stephen M. Haney, Vice President



STATE OF NEW JERSEY
County of Hunterdon

SS.

On this 7th day of March 2023 before me, a Notary Public of New Jersey, personally came Dawn M. Chloros and Stephen M. Haney, to me known to be Assistant Secretary and Vice President, respectively, of **FEDERAL INSURANCE COMPANY**, **VIGILANT INSURANCE COMPANY**, **PACIFIC INDEMNITY COMPANY**, **WESTCHESTER FIRE INSURANCE COMPANY** and **ACE AMERICAN INSURANCE COMPANY**, the companies which executed the foregoing Power of Attorney, and the said Dawn M. Chloros and Stephen M. Haney, being by me duly sworn, severally and each for herself and himself did depose and say that they are Assistant Secretary and Vice President, respectively, of **FEDERAL INSURANCE COMPANY**, **VIGILANT INSURANCE COMPANY**, **PACIFIC INDEMNITY COMPANY**, **WESTCHESTER FIRE INSURANCE COMPANY** and **ACE AMERICAN INSURANCE COMPANY** and know the corporate seals thereof, that the seals affixed to the foregoing Power of Attorney are such corporate seals and were thereto affixed by authority of said Companies; and that their signatures as such officers were duly affixed and subscribed by like authority.

Notarial Seal



Albert Contursi
NOTARY PUBLIC OF NEW JERSEY
No 50202369
Commission Expires August 22, 2027

Albert Contursi
Notary Public

CERTIFICATION

Resolutions adopted by the Boards of Directors of **FEDERAL INSURANCE COMPANY**, **VIGILANT INSURANCE COMPANY**, and **PACIFIC INDEMNITY COMPANY** on August 30, 2016; **WESTCHESTER FIRE INSURANCE COMPANY** on December 11, 2006; and **ACE AMERICAN INSURANCE COMPANY** on March 20, 2009:

"RESOLVED, that the following authorizations relate to the execution, for and on behalf of the Company, of bonds, undertakings, recognizances, contracts and other written commitments of the Company entered into in the ordinary course of business (each a "Written Commitment"):

- (1) Each of the Chairman, the President and the Vice Presidents of the Company is hereby authorized to execute any Written Commitment for and on behalf of the Company, under the seal of the Company or otherwise.
- (2) Each duly appointed attorney-in-fact of the Company is hereby authorized to execute any Written Commitment for and on behalf of the Company, under the seal of the Company or otherwise, to the extent that such action is authorized by the grant of powers provided for in such person's written appointment as such attorney-in-fact.
- (3) Each of the Chairman, the President and the Vice Presidents of the Company is hereby authorized, for and on behalf of the Company, to appoint in writing any person the attorney-in-fact of the Company with full power and authority to execute, for and on behalf of the Company, under the seal of the Company or otherwise, such Written Commitments of the Company as may be specified in such written appointment, which specification may be by general type or class of Written Commitments or by specification of one or more particular Written Commitments.
- (4) Each of the Chairman, the President and the Vice Presidents of the Company is hereby authorized, for and on behalf of the Company, to delegate in writing to any other officer of the Company the authority to execute, for and on behalf of the Company, under the Company's seal or otherwise, such Written Commitments of the Company as are specified in such written delegation, which specification may be by general type or class of Written Commitments or by specification of one or more particular Written Commitments.
- (5) The signature of any officer or other person executing any Written Commitment or appointment or delegation pursuant to this Resolution, and the seal of the Company, may be affixed by facsimile on such Written Commitment or written appointment or delegation.

FURTHER RESOLVED, that the foregoing Resolution shall not be deemed to be an exclusive statement of the powers and authority of officers, employees and other persons to act for and on behalf of the Company, and such Resolution shall not limit or otherwise affect the exercise of any such power or authority otherwise validly granted or vested."

I, Dawn M. Chloros, Assistant Secretary of **FEDERAL INSURANCE COMPANY**, **VIGILANT INSURANCE COMPANY**, **PACIFIC INDEMNITY COMPANY**, **WESTCHESTER FIRE INSURANCE COMPANY** and **ACE AMERICAN INSURANCE COMPANY** (the "Companies") do hereby certify that

- (i) the foregoing Resolutions adopted by the Board of Directors of the Companies are true, correct and in full force and effect,
- (ii) the foregoing Power of Attorney is true, correct and in full force and effect.

Given under my hand and seals of said Companies at Whitehouse Station, NJ, this March 4, 2024



Dawn M. Chloros

Dawn M. Chloros, Assistant Secretary

IN THE EVENT YOU WISH TO VERIFY THE AUTHENTICITY OF THIS BOND OR NOTIFY US OF ANY OTHER MATTER, PLEASE CONTACT US AT:

Telephone (908) 903-3493 Fax (908) 903-3656 e-mail: surety@chubb.com

ACKNOWLEDGEMENT OF SURETY COMPANY

STATE OF NEW YORK

COUNTY OF NASSAU

On this March 4, 2024 before me personally came Susan Lupski to me known, who, being by me duly sworn, did depose and say; that he/she resides in Nassau County, State of New York, that he/she is the Attorney-In-Fact of the Federal Insurance Company the corporation described in which executed the above instrument; that he/she knows the seal of said corporation; that the seal affixed to said instrument is such corporate seal; that it was so affixed by the Board of Directors of said corporation; and that he/she signed his/her name thereto by like order; and the affiant did further depose and say that the Superintendent of Insurance of the State of New York, has, pursuant to Section 1111 of the Insurance Law of the State of New York, issued to Federal Insurance Company (Surety) his/her certificate of qualification evidencing the qualification of said Company and its sufficiency under any law of the State of New York as surety and guarantor, and the propriety of accepting and approving it as such; and that such Certificate has not been revoked.

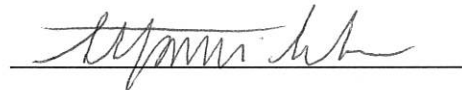

Notary Public

STEFANIE WEBER
Notary Public, State of New York
Registration No. 01WE6432035
Qualified in Nassau County
Commission Expires April 25, 2026

FEDERAL INSURANCE COMPANY
STATEMENT OF ASSETS, LIABILITIES AND SURPLUS TO POLICYHOLDERS

Statutory Basis

December 31, 2022

(in thousands)

ASSETS		LIABILITIES AND SURPLUS TO POLICYHOLDERS	
Cash and Short Term Investments	\$ 123,147	Outstanding Losses and Loss Expenses	\$ 9,263,034
United States Government, State and Municipal Bonds	3,769,695	Reinsurance Payable on Losses and Expenses	1,723,796
Other Bonds	5,964,508	Unearned Premiums	2,632,590
Stocks	245,498	Ceded Reinsurance Premiums Payable	380,182
Other Invested Assets	<u>1,979,194</u>	Other Liabilities	<u>471,528</u>
TOTAL INVESTMENTS	<u>12,082,042</u>	TOTAL LIABILITIES	<u>14,471,130</u>
Investments in Affiliates		Capital Stock	20,980
Great Northern Ins. Co.	422,405	Paid-In Surplus	2,711,474
Vigilant Ins. Co.	361,723	Unassigned Funds	<u>1,545,403</u>
Chubb Indemnity Ins. Co.	185,044	SURPLUS TO POLICYHOLDERS	<u>4,277,857</u>
Chubb National Ins. Co.	194,379		
Other Affiliates	124,046		
Premiums Receivable	1,859,933		
Other Assets	<u>3,519,415</u>		
TOTAL ADMITTED ASSETS	<u>\$ 18,748,987</u>	TOTAL LIABILITIES AND SURPLUS	<u>\$ 18,748,987</u>

Investments are valued in accordance with requirements of the National Association of Insurance Commissioners. At December 31, 2022, investments with a carrying value of \$512,747,632 were deposited with government authorities as required by law.

STATE OF PENNSYLVANIA

COUNTY OF PHILADELPHIA

John Taylor, being duly sworn, says that he is Senior Vice President of Federal Insurance Company and that to the best of his knowledge and belief the foregoing is a true and correct statement of the said Company's financial condition as of the 31 st day of December, 2022.

Sworn before me this March 16, 2023

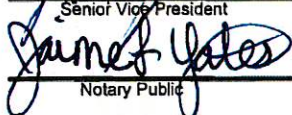
 Senior Vice President

 Notary Public

September 19, 2023
 My commission expires

Commonwealth of Pennsylvania - Notary Seal
 Jaime L. Yates, Notary Public
 Philadelphia County
 My commission expires September 19, 2023
 Commission number 1357070
 Member, Pennsylvania Association of Notaries

(A) SPECIAL EXPERIENCE REQUIREMENTS FOR THE BIDDER:

The Special Experience Requirements set forth below apply to the bidder. Compliance with such Special Experience Requirements will be determined solely by the City prior to an award of contract. Failure to comply with the Special Experience Requirements will result in rejection of the bid as non-responsive.

The requirements in this Section (A) apply to this contract where indicated by an X (☒).

- ☒ The bidder must, within the last seven (7) consecutive years prior to the bid opening, have successfully completed in a timely fashion at least one (1) project similar in scope and type to the required work. Such prior project may have been performed as a prime contractor, subcontractor or sub-subcontractor.

The similar scope and type of work must include one or more of the following, which may be met by multiple projects:

- ☒ Underground construction work adjacent to underground subways or railroads
- ☒ Underground construction work adjacent to district steam systems
- ☒ Roadway, sewer, and water construction work that includes utility work (support and protect, interference work, and / or utility capital work) that exceeds 25% of the total project cost.

The Special Experience Requirements next to the boxes marked with an X (☒) below apply to the bidder. If the bidder intends to perform such work itself, it must demonstrate compliance with the Special Experience Requirements. If the bidder intends to subcontract this work, the proposed subcontractor or sub-subcontractor must demonstrate compliance with the Special Experience Requirements. The contractor, subcontractor or sub-subcontractor (hereinafter referred to as the "Entity") that will perform any specific area of work indicated by the blackened box below, may have performed the required prior project(s) as a prime contractor, subcontractor or sub-subcontractor. Once approved, no substitution will be permitted, unless the qualifications of the proposed replacement have been approved in writing in advance by the City.

- ☐ **Trunk Water Main Work:** The Entity that will perform the trunk water main work must, within the last seven (7) consecutive years prior to the bid opening, have successfully completed in a timely fashion at least one (1) project similar in scope and type to the required work.
- ☐ **Best Management Practice Work:** Best Management Practice ("BMP") Work is any item of work in the Bid Schedule that begins with the prefix "BMP". The Entity that will perform any BMP Work must, within the last five (5) consecutive years prior to the bid opening, have successfully completed in a timely fashion at least three (3) projects similar in scope and type to the required work.
For professional services in connection with BMP Work (i.e., monitoring and reporting services), the individual who will perform the required services must, within the last five (5) consecutive years prior to the bid opening, have successfully completed in a timely fashion at least three (3) projects similar in scope and type to the required work. Additional requirements are set forth below.
 - ☐ The individual serving as the Restoration Specialist (Construction Monitor) must be a Registered Landscape Architect licensed by the state of New York or must have equivalent professional experience.

- ☐ The individual serving as the Erosion and Sediment Control Licensed/Certified Professional must be a Certified Professional in Erosion and Sediment Control (CPESC), certified by CPESC, Inc.
- ☐ **Micro-Tunneling/Pipe Jacking Work:** The Entity that will perform the micro-tunneling/pipe jacking work must, within the last five (5) consecutive years prior to the bid opening, have successfully completed in a timely fashion at least two (2) projects similar in scope and type to the required work.
- ☐ **OTHER:** _____

(B) SPECIAL EXPERIENCE REQUIREMENTS FOR ENTITIES PERFORMING SPECIFIC AREAS OF WORK:

The requirements in this Section (B) apply to this contract where indicated by an X (☒).

The Special Experience Requirements set forth below apply to the Entity that will perform the specific area of work. **Compliance with such Special Experience Requirements will be determined solely by the City after an award of contract. Within two (2) weeks of award of contract, the contractor will be required to submit the qualifications of the Entity that will perform the specific area of work.** If the bidder intends to perform such work itself, it must demonstrate compliance with the Special Experience Requirements. If the bidder intends to subcontract this work, the proposed subcontractor or sub-subcontractor must demonstrate compliance with the Special Experience Requirements. Once approved, no substitution will be permitted, unless the qualifications of the proposed replacement have been approved in writing in advance by the City.

Special Experience Requirements apply to the Entity that will perform any specific area of work indicated by an X (☒). The Entity may have performed the required prior project(s) as a prime contractor, subcontractor or sub-subcontractor.

☒ **Hazmat Work:** Hazmat Work is any item of work in the Bid Schedule that begins with the prefix 8.01. The Entity that will perform any Hazmat Work must, within the last three (3) consecutive years prior to the bid opening, have successfully completed in a timely fashion at least five (5) projects similar in scope and type to the required work.

☐ **Pile, CFA Pile, and/or Mini-Pile Work:** The Entity that will perform the Pile, CFA Pile and/or Mini-Pile Work must, within the last three (3) consecutive years prior to the bid opening, have successfully completed in a timely fashion at least two (2) projects similar in scope and type to the required work.

For professional services in connection with Pile Work (i.e., engineering and inspection services), the individual who will perform the required services must be a Professional Engineer licensed by the state of New York. Such individual must also comply with the above requirements for prior projects.

☒ **Construction Report, Monitoring and Post-Construction Report, and Continuous Real-Time Monitoring For Vibrations and Movements and Post-Construction Report Work:** The Entity that will perform the Construction Report, Monitoring For Vibrations And Movements, and Post-Construction Report Work must, within the last three (3) consecutive years prior to the bid opening, have successfully completed in a timely fashion at least two (2) projects similar in scope and type to the required work.

For professional services in connection with Reporting and Monitoring Work (i.e., engineering and inspection services), the individual who will perform the required services must be a Professional Engineer licensed by the state of New York. Such individual must also comply with the above requirements for prior projects.

☐ **OTHER:** _____

QUALIFICATION FORM

Name of Contractor: CAC Industries Inc

Name of Project: HWMW TCA TF- WARREN & JOHN ST

Location of Project: NEW YORK CITY NY

Owner or Owner's representative (Architect or Engineer) who is familiar with the work performed:

Name: JOSEPH GLIONE, P.E.

Title: RESIDENT ENGINEER Phone Number: 646-477-2754

Brief description of the Project completed or the Project in progress: RECONSTRUCTION
OF WARREN & JOHN ST

Was the Project performed as a prime, a subcontractor or a sub-subcontractor: PRIME

Amount of Contract, Subcontract or Sub-subcontract: \$ 23,366,399.34

Start Date and Completion Date: 1/17-6/2019

Name of Contractor: _____

Name of Project: _____

Location of Project: _____

Owner or Owner's representative (Architect or Engineer) who is familiar with the work performed:

Name: _____

Title: _____ Phone Number: _____

Brief description of the Project completed or the Project in progress: _____

Was the Project performed as a prime, a subcontractor or a sub-subcontractor: _____

Amount of Contract, Subcontract or Sub-subcontract: _____

Start Date and Completion Date: _____

Safety Questionnaire

This Safety Questionnaire will be reviewed as per Section V of the Safety Requirements for Construction Contracts, found in Volume 2 of the Contract.

Company has previously worked for DDC

Answer

Yes

Company Size

Answer

Greater than ten (10) employees

Type(s) of Construction Work

Identify the types of work that the Bidder has performed in the last three years, and the types of work that are part of this Contract. If the bidder has not performed the type of work in the last three years and the type of work is not part of this Contract, select N/A.

General Building Construction

Answer

- ☐ Last 3 Years
- ☐ This Project
- ☒ N/A

Nonresidential Building Construction

Answer

- ☐ Last 3 Years
- ☐ This Project
- ☒ N/A

Heavy Construction, except building

Answer

- ☐ Last 3 Years
- ☐ This Project
- ☒ N/A

Highway and Street Construction

Answer

- ☒ Last 3 Years
- ☒ This Project
- ☐ N/A

Heavy Construction, except highway

Answer

- ☐ Last 3 Years
- ☐ This Project
- ☒ N/A

Plumbing, Heating, HVAC

Answer

- ☐ Last 3 Years
- ☐ This Project
- ☒ N/A

Painting and Paper Hanging

Answer

- ☐ Last 3 Years
- ☐ This Project



N/A

Electric Work

Answer



Last 3 Years



This Project



N/A

Masonry, Stonework and Plastering

Answer



Last 3 Years



This Project



N/A

Carpentry and Floor Work

Answer



Last 3 Years



This Project



N/A

Roofing, Siding, and Sheet Metal

Answer



Last 3 Years



This Project



N/A

Concrete Work

Answer

- ☐ Last 3 Years
- ☐ This Project
- ☒ N/A

Specialty Trade Contracting**Answer**

- ☐ Last 3 Years
- ☐ This Project
- ☒ N/A

Asbestos Abatement**Answer**

- ☐ Last 3 Years
- ☐ This Project
- ☒ N/A

Other

Please specify any other areas, or enter N/A

Answer

N/A

Experience Modification Rate

The Experience Modification Rate (EMR) is a rating generated by the National Council of Compensation Insurance (NCCI). This rating is used to determine the contractor's premium for worker's compensation insurance. The Bidder / Contractor may obtain its EMR by contacting its insurance broker or the NCCI. If the Bidder cannot obtain its EMR, it must submit a written explanation as to why.

EMR

The Bidder must indicate its Intrastate and Interstate EMR for the past three years. [Note: For contractors with less than three years of experience, the EMR will be considered to be 1.00].

Answer

2023 - Intrastate Rate: 1.03, Interstate Rate: N/A

2022 - Intrastate Rate: 0.71, Interstate Rate: N/A

2021 - Intrastate Rate: 0.84, Interstate Rate: N/A

Are any INTRAstate and/or INTERstate EMRs provided above greater than 1.00

Answer

Yes

Written Explanation

If the Intrastate and/or Interstate EMR for any of the past three years is greater than 1.00, the Bidder / Contractor must attach, to this questionnaire, a written explanation for the rating and identify what corrective action was taken to correct the situation resulting in that rating.

Answer

9.8.23 EMR (Letter With Explanation).pdf

OSHA Information

Willful Violation

Contractor has received a willful violation issued by OSHA or a New York City Department of Buildings (NYCDOB) construction safety-related violation within the last three years.

Answer

No

Incidents

Contractor has had an incident requiring OSHA notification within 8 hours (all work related fatalities) or an incident requiring OSHA notification within 24 hours (work related in-patient hospitalization, amputation or loss of an eye).

Answer

No

OSHA Form 300 and OSHA Form 300A

The OSHA Form 300 "Log of Work-Related Injuries and Illnesses" and OSHA Form 300A "Summary of Work-Related Injuries and Illnesses" must be submitted for the last three years for Contractors with more than ten employees.

Answer

Hours Worked and Incident Rate

The Bidder / Contractor must indicate the total number of hours worked by its employees, as reflected in payroll records for the past three (3) years. The Bidder / Contractor must submit the Incident Rate for Lost Time Injuries (the Incident Rate) for the past three (3) years. The Incident Rate is calculated in accordance with the formula set forth below. For each given year, the total number of incidents is the total number of non-fatal injuries and illnesses reported on the OSHA Form 300 and OSHA Form 300A. The 200,000 hours represents the equivalent of 100 employees working forty hours a week, fifty (50) weeks per year. Incident Rate = Total Number of Incidents X 200,000 / Total Number of Hours

Answer

2023 - Total Number of Hours Worked by Employees: 865,025, Incident Rate: 0.23;
 2022 - Total Number of Hours Worked by Employees: 814,159, Incident Rate: 1.22;
 2021 - Total Number of Hours Worked by Employees: 736,285, Incident Rate: 1.36

Incident Rate Confirmation

Is the Bidder's / Contractor's Incident Rate for any of the past three years one point higher than the Incident Rate for the type of construction it performs (listed below)?
 General Building Construction: 8.5
 Residential Building Construction: 7.0
 Nonresidential Building Construction: 10.2
 Heavy Construction, except building: 8.7
 Highway and Street Construction: 9.7
 Heavy Construction, except highways: 8.3
 Plumbing, Heating, HVAC: 11.3
 Painting and Paper Hanging: 6.9
 Electrical Work: 9.5
 Masonry, Stonework and Plastering: 10.5
 Carpentry and Floor Work: 12.2
 Roofing, Siding, and Sheet Metal: 10.3
 Concrete Work: 8.6
 Specialty Trade Contracting: 8.6

Answer

No

Safety Performance on Previous DDC Projects

Fatality or Incidents

Work related fatality or work related accident (injury requiring medical treatment beyond first aid), involving a contractor's or subcontractor's employee(s), which occurred on a DDC Project within the last three (3) years of the Safety Questionnaire submission date.

Answer

No

Affirmation

The Bidder hereby affirms that all the information provided in this Safety Questionnaire and all additional pages and/or attachments, if applicable, consist of accurate representations.

Answer

Yes, the bidder affirms

Bid Schedule

The Questionnaire in the PASSPort system contains the Bid Schedule. Items listed in the Bid Schedule shall comply with the requirements of the corresponding sections of the specifications detailed in the table below. All references to the Standard Specifications, Details, Standards and Drawings shall be to the version in effect at the time of bid.

NOTES:

- “XXX” in the table below signifies any possible combination of characters and spaces.
- The table below may contain item formats which are not included in the Bid Schedule.

Please refer to the Bid Schedule to determine which specifications apply.

Item Number Format	Applicable Specifications
4.XXX 6.XXX 7.XXX 8.XXX <i>(Except 8.01 XXX; see below)</i> 9.XXX HW-XXX	NYC Department of Transportation (“DOT”) Standard Highway Specifications, as amended in the R-Pages, located in Volume 3 of 3 herein; AND NYC DOT Standard Details of Construction; OR, <i>if the item is not contained within the Standard Specifications,</i> then see the applicable New Sections in the I-Pages, located in Volume 3 of 3 herein.
1.XXX 50.XXX through 55.XXX 60.XXX through 66.XXX 70.XXX through 79.XXX <i>(Except 79.11XXX; see below)</i> DSS XXX DSW XXX	NYC Department of Environmental Protection (“DEP”) Standard Sewer and Water Main Specifications, as amended in the R-Pages and SW-Pages, located in Volume 3 of 3 herein; AND NYC DEP Specifications for Trunk Main Work; AND NYC DEP Sewer Design Standards; AND NYC DEP Water Main Standard Drawings; OR, <i>if the item is not contained within the Standard Specifications,</i> then see the Amendments to the Standard Sewer and Water Main Specifications in the SW-Pages, located in Volume 3 of 3 herein.
GI-XXX PM-XXX ROW XXX	New Sections in the I-Pages, located in Volume 3 of 3 herein AND NYC DEP Standards for Green Infrastructure.

Item Number Format	Applicable Specifications
UTL-XXX	Gas Cost Sharing Standard Specifications in the EP7-Pages, located in Volume 3 of 3 herein.
83X.XXX MX.XXX MP XXX NYC-XXX NYCT-XXX NYPD-XXX P XXX PK-XXX	New Sections in the I-Pages, located in Volume 3 of 3 herein.
BMP-XXX	Specifications for Construction of Best Management Practice (BMP) and Mitigation Area in the BMP-Pages, located in Volume 3 of 3 herein.
E XXX ME XXX	Specifications for the Specialty Electrical Works in the EL-Pages, located in Volume 3 of 3 herein.
SL-XXX	NYC DOT Division of Street Lighting Specifications AND NYC Division of Street Lighting Standard Drawings.
T-XXX	NYC DOT Specifications for Traffic Signals and Intelligent Transportation Systems AND NYC DOT Traffic Signal Standard Drawings.
JB XXX	Joint Bid Specifications in the JB-Pages, located in Volume 3 of 3 herein.
8.01 XXX	Specifications for Handling, Transportation and Disposal of Nonhazardous and Potentially Hazardous Contaminated Materials in the HAZ-Pages, located in Volume 3 of 3 herein.
67.XXX	Specifications for Abatement of Coal Tar Wrap Asbestos Containing Materials in the ASB-Pages, located in Volume 3 of 3 herein.
79.11XXX	Specifications for Abatement of Transit Authority Duct Insulation Asbestos Containing Materials in the ASB-Pages, located in Volume 3 of 3 herein.



**NEW YORK CITY DEPARTMENT OF DESIGN AND CONSTRUCTION
DIVISION OF INFRASTRUCTURE - BUREAU OF DESIGN
BID SCHEDULE**

Project ID: MED669
ePIN: 85024B0030

TOTAL BID PRICE: \$85,830,966.00

Col. 1	Col. 2	Col. 3	Col. 4	Col. 5	Col. 6	Col. 7	Col. 8
Seq. No	Item Number	Item Description	Engineer's Estimate of Quantity	Unit	Unit Price	Extended Amount	Price Criteria
14.02	AB-R	ASPHALTIC CONCRETE WEARING COURSE, 1-1/2" THICK	22,520.00	S.Y.	\$26.00	\$585,520.00	
24.02	AG	ASPHALTIC CONCRETE WEARING COURSE, 3" THICK	12,916.00	S.Y.	\$28.00	\$361,648.00	
34.02	CB	ASPHALTIC CONCRETE MIXTURE	5,070.00	TONS	\$100.00	\$507,000.00	
44.04	H	CONCRETE BASE FOR PAVEMENT, VARIABLE THICKNESS FOR TRENCH RESTORATION, (HIGH-EARLY STRENGTH)	7,115.00	C.Y.	\$140.00	\$996,100.00	
54.08	AA	CONCRETE CURB (18" DEEP)	650.00	L.F.	\$62.00	\$40,300.00	
64.08	BA	CONCRETE CURB (21" DEEP)	354.00	L.F.	\$61.00	\$21,594.00	
74.09	AD	STRAIGHT STEEL FACED CONCRETE CURB (18" DEEP)	685.00	L.F.	\$99.00	\$67,815.00	
84.09	AE	STRAIGHT STEEL FACED CONCRETE CURB (21" DEEP)	315.00	L.F.	\$101.00	\$31,815.00	
94.09	CD	CORNER STEEL FACED CONCRETE CURB (18" DEEP)	100.00	L.F.	\$170.00	\$17,000.00	
104.13	AAS	4" CONCRETE SIDEWALK (UNPIGMENTED)	19,549.00	S.F.	\$10.00	\$195,490.00	
114.13	BAS	7" CONCRETE SIDEWALK (UNPIGMENTED)	5,263.00	S.F.	\$14.00	\$73,682.00	
124.13	CABS	4" CONCRETE SIDEWALK (PIGMENTED) (SAW CUT TYPE JOINTS)	8,610.00	S.F.	\$13.00	\$111,930.00	
134.13	DS	DETECTABLE WARNING SURFACE - SPECIAL PRECAST	40.00	S.F.	\$15.00	\$600.00	
144.15		TOPSOIL	50.00	C.Y.	\$110.00	\$5,500.00	
154.18	A	MAINTENANCE TREE PRUNING (UNDER 12" CAL.)	8.00	EACH	\$600.00	\$4,800.00	
164.18	B	MAINTENANCE TREE PRUNING (12" TO UNDER 18" CAL.)	8.00	EACH	\$800.00	\$6,400.00	
174.18	C	MAINTENANCE TREE PRUNING (18" TO UNDER 24" CAL.)	10.00	EACH	\$1,000.00	\$10,000.00	
184.18	D	MAINTENANCE TREE PRUNING (24" CAL. AND OVER)	8.00	EACH	\$1,350.00	\$10,800.00	
194.20		SEEDING	50.00	S.Y.	\$4.00	\$200.00	
204.21		TREE CONSULTANT	120.00	P/HR	\$95.00	\$11,400.00	
2152.11D12		12" DUCTILE IRON PIPE BASIN CONNECTION	500.00	L.F.	\$290.00	\$145,000.00	
2254.12CS		CLEANING OF DRAINAGE STRUCTURES	250.00	C.Y.	\$165.00	\$41,250.00	
236.01	AC	CLEARING AND GRUBBING	750.00	S.Y.	\$9.00	\$6,750.00	
246.02	AAN	UNCLASSIFIED EXCAVATION	6,652.00	C.Y.	\$102.00	\$678,504.00	
256.02	XHEC	INCREMENTAL COST FOR MODIFYING WORK METHODS NEAR (WITHIN 3 FEET OF) TRANSIT FACILITIES AND BUILDING VAULTS	2,540.00	C.Y.	\$175.00	\$444,500.00	
266.02	XSCW	INCREMENTAL COST FOR USING SPECIAL CARE WORK METHODS NEAR (FROM 3 FEET TO 50 FEET) TRANSIT FACILITIES	300.00	C.Y.	\$70.00	\$21,000.00	
276.25	RS	TEMPORARY SIGNS	2,500.00	S.F.	\$10.00	\$25,000.00	
286.26		TIMBER CURB	9,000.00	L.F.	\$2.00	\$18,000.00	
296.27	A	DEMOLITION OF STRUCTURES	50.00	C.Y.	\$215.00	\$10,750.00	
306.28	AA	LIGHTED TIMBER BARRICADES	1,200.00	L.F.	\$5.00	\$6,000.00	
316.34	ACT	TEMPORARY CHAIN LINK FENCE, 6'-0" HIGH	9,000.00	L.F.	\$19.00	\$171,000.00	
326.40	DU	ENGINEER'S FIELD OFFICE (JOINT USE) (TYPE DU)	54.00	MONTH	\$17,000.00	\$918,000.00	
336.43	D	DIGITAL PHOTOGRAPHS	5,000.00	SETS	\$17.00	\$85,000.00	
346.44		THERMOPLASTIC REFLECTORIZED PAVEMENT MARKINGS (4" WIDE)	42,700.00	L.F.	\$1.25	\$53,375.00	
356.44	CST	COLOR SURFACE TREATMENT FOR PAVEMENTS (CST)	58,750.00	S.F.	\$10.00	\$587,500.00	
366.49		TEMPORARY PAVEMENT MARKINGS (4" WIDE)	16,500.00	L.F.	\$0.50	\$8,250.00	
376.52	CG	CROSSING GUARD	11,680.00	P/HR	\$100.00	\$1,168,000.00	Unit price bid shall not be less than: \$ 100.00
386.53		REMOVE EXISTING LANE MARKINGS (4" WIDE)	16,500.00	L.F.	\$1.25	\$20,625.00	
396.55		SAWCUTTING EXISTING PAVEMENT	24,481.00	L.F.	\$2.68	\$65,609.08	
406.85	A	TRAFFIC ENFORCEMENT AGENTS	1.00	F.S.	\$2,915,733.00	\$2,915,733.00	PRICE BID SHALL BE FOR THE FIXED SUM OF \$ 2,915,733.00
416.87		PLASTIC BARRELS	800.00	EACH	\$5.00	\$4,000.00	
426.91		REFLECTIVE CRACKING MEMBRANE (18" WIDE)	74,010.00	L.F.	\$3.00	\$222,030.00	
4360.11R520		FURNISHING AND DELIVERING 20-INCH DUCTILE IRON RESTRAINED JOINT PIPE (CLASS 55)	8,760.00	L.F.	\$185.00	\$1,620,600.00	
4460.11R606		FURNISHING AND DELIVERING 6-INCH DUCTILE IRON RESTRAINED JOINT PIPE (CLASS 56)	2,480.00	L.F.	\$40.00	\$99,200.00	
4560.11R612		FURNISHING AND DELIVERING 12-INCH DUCTILE IRON RESTRAINED JOINT PIPE (CLASS 56)	26,110.00	L.F.	\$90.00	\$2,349,900.00	
4660.12D06		LAYING 6-INCH DUCTILE IRON PIPE AND FITTINGS	2,644.00	L.F.	\$60.00	\$158,640.00	
4760.12D12		LAYING 12-INCH DUCTILE IRON PIPE AND FITTINGS	27,215.00	L.F.	\$70.00	\$1,905,050.00	



**NEW YORK CITY DEPARTMENT OF DESIGN AND CONSTRUCTION
DIVISION OF INFRASTRUCTURE - BUREAU OF DESIGN
BID SCHEDULE**

Project ID: MED669
ePIN: 85024B0030

TOTAL BID PRICE: \$85,830,966.00

Col. 1	Col. 2	Col. 3	Col. 4	Col. 5	Col. 6	Col. 7	Col. 8
Seq. No	Item Number	Item Description	Engineer's Estimate of Quantity	Unit	Unit Price	Extended Amount	Price Criteria
48	60.12D20	LAYING 20-INCH DUCTILE IRON PIPE AND FITTINGS	9,255.00	L.F.	\$95.00	\$879,225.00	
49	60.13M0A24	FURNISHING AND DELIVERING DUCTILE IRON MECHANICAL JOINT 24-INCH DIAMETER AND SMALLER FITTINGS, INCLUDING WEDGE TYPE RETAINER GLANDS	98.80	TONS	\$10,000.00	\$988,000.00	
50	61.11DMM06	FURNISHING AND DELIVERING 6-INCH MECHANICAL JOINT DUCTILE IRON GATE VALVE COMPLETE WITH WEDGE TYPE RETAINER GLANDS	124.00	EACH	\$1,200.00	\$148,800.00	
51	61.11DMM12	FURNISHING AND DELIVERING 12-INCH MECHANICAL JOINT DUCTILE IRON GATE VALVE COMPLETE WITH WEDGE TYPE RETAINER GLANDS	72.00	EACH	\$4,000.00	\$288,000.00	
52	61.11DMM20	FURNISHING AND DELIVERING 20-INCH MECHANICAL JOINT DUCTILE IRON GATE VALVE COMPLETE WITH WEDGE TYPE RETAINER GLANDS	30.00	EACH	\$22,000.00	\$660,000.00	
53	61.11TWC03	FURNISHING AND DELIVERING 3-INCH WET CONNECTION TAPPING VALVE COMPLETE WITH WEDGE TYPE RETAINER GLANDS	78.00	EACH	\$900.00	\$70,200.00	
54	61.11TWC04	FURNISHING AND DELIVERING 4-INCH WET CONNECTION TAPPING VALVE COMPLETE WITH WEDGE TYPE RETAINER GLANDS	148.00	EACH	\$950.00	\$140,600.00	
55	61.11TWC06	FURNISHING AND DELIVERING 6-INCH WET CONNECTION TAPPING VALVE COMPLETE WITH WEDGE TYPE RETAINER GLANDS	29.00	EACH	\$1,200.00	\$34,800.00	
56	61.11TWC08	FURNISHING AND DELIVERING 8-INCH WET CONNECTION TAPPING VALVE COMPLETE WITH WEDGE TYPE RETAINER GLANDS	1.00	EACH	\$2,100.00	\$2,100.00	
57	61.11TWC10	FURNISHING AND DELIVERING 10-INCH WET CONNECTION TAPPING VALVE COMPLETE WITH WEDGE TYPE RETAINER GLANDS	1.00	EACH	\$3,800.00	\$3,800.00	
58	61.11TWC12	FURNISHING AND DELIVERING 12-INCH WET CONNECTION TAPPING VALVE COMPLETE WITH WEDGE TYPE RETAINER GLANDS	1.00	EACH	\$4,000.00	\$4,000.00	
59	61.12DMM06	SETTING 6-INCH MECHANICAL JOINT DUCTILE IRON GATE VALVE COMPLETE WITH WEDGE TYPE RETAINER GLANDS	124.00	EACH	\$500.00	\$62,000.00	
60	61.12DMM12	SETTING 12-INCH MECHANICAL JOINT DUCTILE IRON GATE VALVE COMPLETE WITH WEDGE TYPE RETAINER GLANDS	72.00	EACH	\$500.00	\$36,000.00	
61	61.12DMM20	SETTING 20-INCH MECHANICAL JOINT DUCTILE IRON GATE VALVE COMPLETE WITH WEDGE TYPE RETAINER GLANDS	30.00	EACH	\$510.00	\$15,300.00	
62	61.12TWC03	SETTING 3-INCH WET CONNECTION TAPPING VALVE COMPLETE WITH WEDGE TYPE RETAINER GLANDS	95.00	EACH	\$105.00	\$9,975.00	
63	61.12TWC04	SETTING 4-INCH WET CONNECTION TAPPING VALVE COMPLETE WITH WEDGE TYPE RETAINER GLANDS	154.00	EACH	\$105.00	\$16,170.00	
64	61.12TWC06	SETTING 6-INCH WET CONNECTION TAPPING VALVE COMPLETE WITH WEDGE TYPE RETAINER GLANDS	35.00	EACH	\$105.00	\$3,675.00	
65	61.12TWC08	SETTING 8-INCH WET CONNECTION TAPPING VALVE COMPLETE WITH WEDGE TYPE RETAINER GLANDS	2.00	EACH	\$105.00	\$210.00	
66	61.12TWC10	SETTING 10-INCH WET CONNECTION TAPPING VALVE COMPLETE WITH WEDGE TYPE RETAINER GLANDS	2.00	EACH	\$105.00	\$210.00	
67	61.12TWC12	SETTING 12-INCH WET CONNECTION TAPPING VALVE COMPLETE WITH WEDGE TYPE RETAINER GLANDS	2.00	EACH	\$105.00	\$210.00	
68	62.11SD	FURNISHING AND DELIVERING HYDRANTS	126.00	EACH	\$4,150.00	\$522,900.00	
69	62.12SG	SETTING HYDRANTS COMPLETE WITH WEDGE TYPE RETAINER GLANDS	126.00	EACH	\$1,650.00	\$207,900.00	
70	62.13RH	REMOVING HYDRANTS	123.00	EACH	\$210.00	\$25,830.00	
71	62.14FS	FURNISHING, DELIVERING AND INSTALLING HYDRANT FENDERS	252.00	EACH	\$450.00	\$113,400.00	
72	63.11VC	FURNISHING AND DELIVERING VARIOUS CASTINGS	105.00	TONS	\$2,600.00	\$273,000.00	
73	64.11EL	WITHDRAWING AND REPLACING HOUSE SERVICES USING 1-1/2-INCH OR LARGER SCREW TAPS	208.00	EACH	\$600.00	\$124,800.00	
74	64.11ST	WITHDRAWING AND REPLACING HOUSE SERVICES USING SMALLER THAN 1-1/2-INCH SCREW TAPS	255.00	EACH	\$475.00	\$121,125.00	
75	64.12COEG	CUTTING AND OFFSETTING HOUSE SERVICE WATER CONNECTIONS (EQUAL TO OR GREATER THAN 3-INCH DIAMETER)	40.00	L.F.	\$55.00	\$2,200.00	
76	64.12COLT	CUTTING AND OFFSETTING HOUSE SERVICE WATER CONNECTIONS (LESS THAN 3-INCH DIAMETER)	1,100.00	L.F.	\$22.00	\$24,200.00	

**NEW YORK CITY DEPARTMENT OF DESIGN AND CONSTRUCTION
DIVISION OF INFRASTRUCTURE - BUREAU OF DESIGN
BID SCHEDULE**

Project ID: MED669
ePIN: 85024B0030

TOTAL BID PRICE: \$85,830,966.00

Col. 1	Col. 2	Col. 3	Col. 4	Col. 5	Col. 6	Col. 7	Col. 8
Seq. No	Item Number	Item Description	Engineer's Estimate of Quantity	Unit	Unit Price	Extended Amount	Price Criteria
77	64.12ESEG	EXTENDING HOUSE SERVICE WATER CONNECTIONS (EQUAL TO OR GREATER THAN 3-INCH DIAMETER)	110.00	L.F.	\$112.00	\$12,320.00	
78	64.12ESLT	EXTENDING HOUSE SERVICE WATER CONNECTIONS (LESS THAN 3-INCH DIAMETER)	890.00	L.F.	\$60.00	\$53,400.00	
79	64.13WC12	FURNISHING, DELIVERING AND INSTALLING WET CONNECTION SLEEVE ON 12-INCH WATER MAIN PIPE WITH VARIOUS OUTLETS	250.00	EACH	\$1,980.00	\$495,000.00	
80	64.13WC20	FURNISHING, DELIVERING AND INSTALLING WET CONNECTION SLEEVE ON 20-INCH WATER MAIN PIPE WITH VARIOUS OUTLETS	47.00	EACH	\$3,800.00	\$178,600.00	
81	64.14A	REPLACEMENT OF SERVICE LINE UP TO 1 IN, UP TO 40 FT	18.00	EACH	\$9,500.00	\$171,000.00	
82	64.14AL	ADDITIONAL LENGTH OF SERVICE LINE UP TO 1 IN BEYOND 40 FT	3.00	L.F.	\$200.00	\$600.00	
83	64.14AM	REPLACEMENT OF SERVICE LINE UP TO 1 IN BETWEEN BUILDING CONTROL VALVE AND METER	54.00	L.F.	\$262.00	\$14,148.00	
84	64.14B	REPLACEMENT OF SERVICE LINE 1-1/4 TO 2 IN, UP TO 40 FT	383.00	EACH	\$11,000.00	\$4,213,000.00	
85	64.14BL	ADDITIONAL LENGTH OF SERVICE LINE 1 -1/4 TO 2 IN BEYOND 40 FT	9.00	L.F.	\$245.00	\$2,205.00	
86	64.14BM	REPLACEMENT OF SERVICE LINE 1-1/4 TO 2 IN, BETWEEN BUILDING CONTROL VALVE AND METER	1,149.00	L.F.	\$290.00	\$333,210.00	
87	64.14V	INSTALL NEW BUILDING CONTROL VALVE 2 IN AND UNDER	401.00	EACH	\$700.00	\$280,700.00	
88	65.11BR	FURNISHING, DELIVERING AND INSTALLING BANDS, RODS, WASHERS, ETC., COMPLETE, FOR RESTRAINING JOINTS	2,015.00	LBS.	\$1.00	\$2,015.00	
89	65.21PS	FURNISHING AND PLACING POLYETHYLENE SLEEVE	25,130.00	L.F.	\$2.00	\$50,260.00	Unit price bid shall not be less than: \$ 2.00
90	65.31FF	FURNISHING, DELIVERING AND PLACING FILTER FABRIC	647,675.00	S.F.	\$0.10	\$64,767.50	Unit price bid shall not be less than: \$ 0.10
91	65.51PC	FURNISHING AND PLACING CAST-IN-PLACE CONCRETE CLASS 40 AND PRECAST CONCRETE CLASS 50	880.00	C.Y.	\$1,000.00	\$880,000.00	
92	65.61SS	FURNISHING, DELIVERING AND PLACING STRUCTURAL, REINFORCING AND MISCELLANEOUS STEEL	2,500.00	LBS.	\$2.00	\$5,000.00	
93	65.71SG	FURNISHING, DELIVERING AND PLACING SCREENED GRAVEL OR SCREENED BROKEN STONE BEDDING	2,912.00	C.Y.	\$45.00	\$131,040.00	
94	7.13 B	MAINTENANCE OF SITE	48.00	MONTH	\$12,200.00	\$585,600.00	Unit price bid shall not be less than: \$ 12,200.00
95	7.35	PEDESTRIAN CHANNELIZER	9,000.00	L.F.	\$35.00	\$315,000.00	
96	7.88 AA	RODENT INFESTATION SURVEY AND MONITORING	1.00	L.S.	\$7,350.00	\$7,350.00	Unit price bid shall not be less than: \$ 7,350.00
97	7.88 AB	RODENT BAIT STATIONS	6,720.00	EACH	\$65.00	\$436,800.00	Unit price bid shall not be less than: \$ 65.00
98	7.88 AC	BAITING OF RODENT BAIT STATIONS	6,720.00	EACH	\$11.00	\$73,920.00	Unit price bid shall not be less than: \$ 11.00
99	7.88 AD	WATERBUG BAIT APPLICATIONS	1,010.00	BLOCK	\$75.00	\$75,750.00	Unit price bid shall not be less than: \$ 75.00
100	70.31FN	FENCING	9,000.00	L.F.	\$1.50	\$13,500.00	Unit price bid shall not be less than: \$ 1.50
101	70.51EO	EXCAVATION OF BOULDERS IN OPEN CUT	100.00	C.Y.	\$75.00	\$7,500.00	Unit price bid shall not be less than: \$ 75.00
102	70.61RE	ROCK EXCAVATION	100.00	C.Y.	\$65.00	\$6,500.00	
103	70.81CB	CLEAN BACKFILL	7,264.00	C.Y.	\$15.00	\$108,960.00	Unit price bid shall not be less than: \$ 15.00
104	70.91SW12	FURNISHING AND PLACING SHEETING AND BRACING IN TRENCH FOR WATER MAIN PIPE 12-INCH IN DIAMETER AND LESS	28,730.00	S.F.	\$3.00	\$86,190.00	
105	70.91SW20	FURNISHING AND PLACING SHEETING AND BRACING IN TRENCH FOR WATER MAIN PIPE 20-INCH IN DIAMETER	108,628.00	S.F.	\$3.00	\$325,884.00	
106	73.11AB	ADDITIONAL BRICK MASONRY	120.00	C.Y.	\$62.50	\$7,500.00	Unit price bid shall not be less than: \$ 62.50
107	73.31AE0	ADDITIONAL EARTH EXCAVATION INCLUDING TEST PITS (ALL DEPTHS)	330.00	C.Y.	\$20.00	\$6,600.00	Unit price bid shall not be less than: \$ 20.00
108	73.51AS	ADDITIONAL STEEL REINFORCING BARS	42,970.00	LBS.	\$2.50	\$107,425.00	Unit price bid shall not be less than: \$ 1.00
109	75.11RT	REMOVAL OF ABANDONED TRACKS	9,550.00	L.F.	\$1.00	\$9,550.00	
110	76.11CR	CONSTRUCTION REPORT	1.00	L.S.	\$30,000.00	\$30,000.00	
111	76.21MR	MONITORING AND POST-CONSTRUCTION REPORT	1.00	L.S.	\$50,000.00	\$50,000.00	
112	8.01 C1	HANDLING, TRANSPORTING AND DISPOSAL OF NON-HAZARDOUS CONTAMINATED SOIL	35,412.00	TONS	\$60.00	\$2,124,720.00	Unit price bid shall not be less than: \$ 60.00
113	8.01 C2	SAMPLING AND TESTING OF CONTAMINATED/POTENTIALLY HAZARDOUS SOIL FOR DISPOSAL PURPOSES	84.00	SETS	\$2,500.00	\$210,000.00	Unit price bid shall not be less than: \$ 2,500.00
114	8.01 H	HANDLING, TRANSPORTING AND DISPOSAL OF HAZARDOUS SOIL	5,448.00	TONS	\$375.00	\$2,043,000.00	Unit price bid shall not be less than: \$ 375.00
115	8.01 S	HEALTH AND SAFETY	1.00	L.S.	\$7,500.00	\$7,500.00	Unit price bid shall not be less than: \$ 300.00



**NEW YORK CITY DEPARTMENT OF DESIGN AND CONSTRUCTION
DIVISION OF INFRASTRUCTURE - BUREAU OF DESIGN
BID SCHEDULE**

Project ID: MED669
ePIN: 85024B0030

TOTAL BID PRICE: \$85,830,966.00

Col. 1	Col. 2	Col. 3	Col. 4	Col. 5	Col. 6	Col. 7	Col. 8
Seq. No	Item Number	Item Description	Engineer's Estimate of Quantity	Unit	Unit Price	Extended Amount	Price Criteria
116	8.01 W1	REMOVAL, TREATMENT, AND DISCHARGE/DISPOSAL OF CONTAMINATED WATER	5.00	DAY	\$1,700.00	\$8,500.00	Unit price bid shall not be less than: \$ 1,700.00
117	8.01 W2	SAMPLING AND TESTING OF CONTAMINATED WATER	5.00	SETS	\$1,600.00	\$8,000.00	Unit price bid shall not be less than: \$ 1,600.00
118	9.06 HW	ALLOWANCE FOR DECORATIVE MESH FABRIC	1.00	F.S.	\$100,000.00	\$100,000.00	PRICE BID SHALL BE FOR THE FIXED SUM OF \$ 100,000.00
119	9.23	PRICE ADJUSTMENTS	1.00	F.S.	\$30,000.00	\$30,000.00	PRICE BID SHALL BE FOR THE FIXED SUM OF \$ 30,000.00
120	9.28	EXPANDED WORK ALLOWANCE	1.00	F.S.	\$1,980,925.00	\$1,980,925.00	PRICE BID SHALL BE FOR THE FIXED SUM OF \$ 1,980,925.00
121	9.30	STORM WATER POLLUTION PREVENTION	1.00	L.S.	\$50,000.00	\$50,000.00	
122	HW-900H	ALLOWANCE FOR CITY WORK ACCELERATION	1.00	F.S.	\$200,000.00	\$200,000.00	PRICE BID SHALL BE FOR THE FIXED SUM OF \$ 200,000.00
123	JB-FS-AL	ALTICE JB FIXED SUM	1.00	F.S.	\$50,000.00	\$50,000.00	PRICE BID SHALL BE FOR THE FIXED SUM OF \$ 50,000.00
124	JB-FS-CE	CON EDISON JB FIXED SUM	1.00	F.S.	\$25,917,862.00	\$25,917,862.00	PRICE BID SHALL BE FOR THE FIXED SUM OF \$ 25,917,862.00
125	JB-FS-SP	CHARTER-SPECTRUM-TW JB FIXED SUM	1.00	F.S.	\$228,807.00	\$228,807.00	PRICE BID SHALL BE FOR THE FIXED SUM OF \$ 228,807.00
126	JB-FS-VZ	ECS-VERIZON JB FIXED SUM	1.00	F.S.	\$11,895,335.00	\$11,895,335.00	PRICE BID SHALL BE FOR THE FIXED SUM OF \$ 11,895,335.00
127	NYCT-7A.1	MEMBRANE WATERPROOFING	57,000.00	S.F.	\$10.00	\$570,000.00	
128	NYCT-7A.2	WATERPROOFING PROTECTION BOARD	57,000.00	S.F.	\$10.00	\$570,000.00	
129	UTL-6.01.9 (CE)	GAS MAIN CROSSING WATER MAIN UP TO 20" IN DIAMETER (\$6.01)	180.00	EACH	\$485.00	\$87,300.00	Unit price bid shall not be less than: \$ 485.00
130	UTL-6.03 (CE)	REMOVAL OF ABANDONED GAS FACILITIES, ALL SIZES. (\$6.03)	7,345.00	L.F.	\$15.00	\$110,175.00	Unit price bid shall not be less than: \$ 15.00
131	UTL-6.03.1A (CE)	REMOVAL OF ABANDONED GAS FACILITIES WITH POSSIBLE COAL TAR WRAP. ALL SIZES. (FOR CON EDISON WORK ONLY) (\$6.03)	2,336.00	L.F.	\$25.00	\$58,400.00	Unit price bid shall not be less than: \$ 25.00
132	UTL-6.04 (CE)	ADJUST HARDWARE TO GRADE USING SPACER RINGS/ADAPTORS. (STREET REPAVING.) (\$6.04)	50.00	EACH	\$70.00	\$3,500.00	Unit price bid shall not be less than: \$ 35.00
133	UTL-6.05 (CE)	ADJUST HARDWARE TO GRADE BY RESETTNG. (ROAD RECONSTRUCTION.) (\$6.05)	50.00	EACH	\$130.00	\$6,500.00	Unit price bid shall not be less than: \$ 65.00
134	UTL-6.06 (CE)	SPECIAL CARE EXCAVATION AND BACKFILLING (\$6.06)	2,896.00	C.Y.	\$180.00	\$521,280.00	Unit price bid shall not be less than: \$ 180.00
135	UTL-6.07 (CE)	TEST PITS FOR GAS FACILITIES (\$6.07)	690.00	C.Y.	\$100.00	\$69,000.00	Unit price bid shall not be less than: \$ 100.00
136	UTL-6.08A (CE)	PIER AND/OR PLATE METHOD OF PROTECTION FOR DUCTILE IRON WATER MAIN WITH LESS THAN 24" COVER (\$6.08A)	5.00	EACH	\$5,800.00	\$29,000.00	Unit price bid shall not be less than: \$ 5,800.00
137	UTL-6.09A (CE)	TRENCH EXCAVATION AND BACKFILL FOR GAS MAINS AND SERVICES. GAS INSTALLED BY OTHERS (FOR CON EDISON WORK ONLY). (\$6.09)	9,046.00	C.Y.	\$190.00	\$1,718,740.00	Unit price bid shall not be less than: \$ 190.00
138	UTL-GCS-2WS (CE)	GAS INTERFERENCES AND ACCOMMODATIONS	1.00	F.S.	\$250,000.00	\$250,000.00	PRICE BID SHALL BE FOR THE FIXED SUM OF \$ 250,000.00
		SUBTOTAL				\$79,577,328.58	
139	6.39 B	MOBILIZATION	1.00	L.S.	\$6,253,637.42	\$6,253,637.42	BID PRICE OF MOBILIZATION SHALL NOT EXCEED 8% OF THE ABOVE SUB-TOTAL PRICE.

NEW YORK CITY DEPARTMENT OF DESIGN AND CONSTRUCTION
DIVISION OF INFRASTRUCTURE - BUREAU OF DESIGN
JB SPECIALTY ITEMS

Project ID: MED669
ePIN: 85024B0030

Col. 1	Col. 2	Col. 3	Col. 4	Col. 5	Col. 6	Col. 7	Col. 8
Seq. No.	JB Fixed Sum Items	Item Number	Item Description	Engineer's Estimate	Unit	Unit Price	Price Criteria
1	JB-FS-VZ	JB 403T.1	FURNISH AND INSTALL STEEL PROTECTION PLATES FOR UTILITY FACILITIES (1/4" THICK)	614	S.F.	40	Unit price bid shall not be less than: \$16.00
2	JB-FS-VZ	JB 500	REMOVAL OF ABANDONED UTILITY CONDUITS (NON-CONCRETE ENCASED)	3247	L.F.	30	Unit price bid shall not be less than: \$5.00
3	JB-FS-VZ	JB 638 NT	INSTALLATION OF FIELD CONSTRUCTED TELEPHONE UTILITY STRUCTURE	30	C.Y.	4500	Unit price bid shall not be less than: \$3,539.00
4	JB-FS-VZ	JB 638 RT	BREAK OUT AND REMOVE UTILITY STRUCTURE CONTAINING ACTIVE CABLES	32	C.Y.	7500	Unit price bid shall not be less than: \$ 6991.00
5	JB-FS-CE	4.03	TEMPORARY SURFACING FOR ROADWAYS	3220	S.Y.	92	Unit price bid shall not be less than: \$92.00
6	JB-FS-CE	4.09 CE	CURVED STEEL FACED CONCRETE CURB (21" DEEP)	240	L.F.	250	Unit price bid shall not be less than: \$195.00
7	JB-FS-CE	4.16 AA	TREES REMOVED (4" TO UNDER 12" CALIPER)	8	EACH	787.5	Unit price bid shall not be less than: \$500.00
8	JB-FS-CE	4.16 CA	TREES PLANTED, 3" TO 3 1/2" CALIPER ALL TYPES	32	EACH	2000	Unit price bid shall not be less than: \$1420.00
9	JB-FS-CE	60.11R620	FURNISHING AND DELIVERING 20" DUCTILE IRON RESTRAINED JOINT PIPE (CLASS 56)	180	L.F.	300	Unit price bid shall not be less than: \$217.00
10	JB-FS-CE	JB 302.0	FIELD COATING OF OIL-O-STATIC FEEDER PIPES	830	L.F.	350	Unit price bid shall not be less than: \$ 24.00
11	JB-FS-CE	JB 610.1	1" DIAMETER STEEL GAS PIPE	110	L.F.	800	Unit price bid shall not be less than: \$ 12.00
12	JB-FS-CE	JB 610.2	1 1/2" DIAMETER STEEL GAS PIPE	300	L.F.	800	Unit price bid shall not be less than: \$13.00
13	JB-FS-CE	JB 610.3	2" DIAMETER STEEL GAS PIPE	310	L.F.	800	Unit price bid shall not be less than: \$14.00
14	JB-FS-CE	JB 610.4	3" DIAMETER STEEL GAS PIPE	268	L.F.	900	Unit price bid shall not be less than: \$17.00
15	JB-FS-CE	JB 610.5	4" DIAMETER STEEL GAS PIPE	200	L.F.	900	Unit price bid shall not be less than: \$21.00
16	JB-FS-CE	JB 610.6	6" DIAMETER STEEL GAS PIPE	300	L.F.	1700	Unit price bid shall not be less than: \$41.00
17	JB-FS-CE	JB 610.7	8" DIAMETER STEEL GAS PIPE	3317	L.F.	1720	Unit price bid shall not be less than: \$55.00
18	JB-FS-CE	JB 610.8	12" DIAMETER STEEL GAS PIPE	3376	L.F.	2600	Unit price bid shall not be less than: \$100.00
19	JB-FS-CE	JB 610.9	16" DIAMETER STEEL GAS PIPE	718	L.F.	3500	Unit price bid shall not be less than: \$110.00
20	JB-FS-CE	JB610.10	20" DIAMETER STEEL GAS PIPE	1850	L.F.	3500	Unit price bid shall not be less than: \$153.00
21	JB-FS-CE	JB 610.11	24" DIAMETER STEEL GAS PIPE	984	L.F.	4125	Unit price bid shall not be less than: \$178.00
22	JB-FS-CE	JB611.1	1" DIAMETER STEEL GAS PIPE FITTING	37	EACH	4700	Unit price bid shall not be less than: \$163.00
23	JB-FS-CE	JB611.2	1 1/2" DIAMETER STEEL GAS PIPE FITTING	112	EACH	4700	Unit price bid shall not be less than: \$237.00
24	JB-FS-CE	JB 611.3	2" DIAMETER STEEL GAS PIPE FITTING	123	EACH	4700	Unit price bid shall not be less than: \$323.00
25	JB-FS-CE	JB 611.4	3" DIAMETER STEEL GAS PIPE FITTING	85	EACH	4760	Unit price bid shall not be less than: \$488.00
26	JB-FS-CE	JB 611.5	4" DIAMETER STEEL GAS PIPE FITTING	47	EACH	4760	Unit price bid shall not be less than: \$637.00
27	JB-FS-CE	JB611.6	6" DIAMETER STEEL GAS PIPE FITTING	80	EACH	12500	Unit price bid shall not be less than: \$947.00
28	JB-FS-CE	JB611.7	8" DIAMETER STEEL GAS PIPE FITTING	172	EACH	12500	Unit price bid shall not be less than: \$1301.00
29	JB-FS-CE	JB611.8	12" DIAMETER STEEL GAS PIPE FITTING	188	EACH	21000	Unit price bid shall not be less than: \$1946.00
30	JB-FS-CE	JB 611.9	16" DIAMETER STEEL GAS PIPE FITTING	118	EACH	33800	Unit price bid shall not be less than: \$2676.00
31	JB-FS-CE	JB611.10	20" DIAMETER STEEL GAS PIPE FITTING	65	EACH	33800	Unit price bid shall not be less than: \$3180.00
32	JB-FS-CE	JB611.11	24" DIAMETER STEEL GAS PIPE FITTING	29	EACH	42000	Unit price bid shall not be less than: \$4204.00
33	JB-FS-CE	JB 615.1	1" DIAMETER PLASTIC GAS PIPE	280	L.F.	800	Unit price bid shall not be less than: \$9.00
34	JB-FS-CE	JB 615.2	1 1/4" DIAMETER PLASTIC GAS PIPE	320	L.F.	800	Unit price bid shall not be less than: \$9.00
35	JB-FS-CE	JB 615.4	2" DIAMETER PLASTIC GAS PIPE	720	L.F.	800	Unit price bid shall not be less than: \$14.00
36	JB-FS-CE	JB 615.5	3" DIAMETER PLASTIC GAS PIPE	480	L.F.	800	Unit price bid shall not be less than: \$17.00
37	JB-FS-CE	JB 615.6	4" DIAMETER PLASTIC GAS PIPE	310	L.F.	800	Unit price bid shall not be less than: \$21.00
38	JB-FS-CE	JB 615.7	6" DIAMETER PLASTIC GAS PIPE	420	L.F.	1300	Unit price bid shall not be less than: \$27.00
39	JB-FS-CE	JB 615.8	8" DIAMETER PLASTIC GAS PIPE	3810	L.F.	1500	Unit price bid shall not be less than: \$35.00
40	JB-FS-CE	JB 615.9	12" DIAMETER PLASTIC GAS PIPE	1980	L.F.	1600	Unit price bid shall not be less than: \$56.00
41	JB-FS-CE	JB 616.1	1" DIAMETER PLASTIC GAS PIPE FITTING	30	EA.	800	Unit price bid shall not be less than: \$180.00
42	JB-FS-CE	JB 616.2	1 1/4" DIAMETER PLASTIC GAS PIPE FITTING	42	EA.	800	Unit price bid shall not be less than: \$188.00
43	JB-FS-CE	JB 616.4	2" DIAMETER PLASTIC GAS PIPE FITTING	230	EA.	800	Unit price bid shall not be less than: \$198.00
44	JB-FS-CE	JB 616.5	3" DIAMETER PLASTIC GAS PIPE FITTING	106	EA.	925	Unit price bid shall not be less than: \$208.00
45	JB-FS-CE	JB 616.6	4" DIAMETER PLASTIC GAS PIPE FITTING	52	EA.	1100	Unit price bid shall not be less than: \$247.00
46	JB-FS-CE	JB 616.7	6" DIAMETER PLASTIC GAS PIPE FITTING	110	EA.	1600	Unit price bid shall not be less than: \$299.00
47	JB-FS-CE	JB 616.8	8" DIAMETER PLASTIC GAS PIPE FITTING	170	EA.	2300	Unit price bid shall not be less than: \$464.00
48	JB-FS-CE	JB 616.9	12" DIAMETER PLASTIC GAS PIPE FITTING	102	EA.	3700	Unit price bid shall not be less than: \$890.00
49	JB-FS-CE	JB 850	PLACING RUBBER SHEETS FOR UTILITY FACILITIES	300	S.F.	74	Unit price bid shall not be less than: \$4.00

NEW YORK CITY DEPARTMENT OF DESIGN AND CONSTRUCTION
DIVISION OF INFRASTRUCTURE - BUREAU OF DESIGN
JB SPECIALTY ITEMS

Project ID: MED669
ePIN: 85024B0030

Col. 1	Col. 2	Col. 3	Col. 4	Col. 5	Col. 6	Col. 7	Col. 8
Seq. No.	JB Fixed Sum Items	Item Number	Item Description	Engineer's Estimate	Unit	Unit Price	Price Criteria
50	JB-FS-CE	JB 1006V	6" VERTICAL OR ROLLED WATER MAIN OFFSET	28	EA.	25000	Unit price bid shall not be less than: \$6339.00
51	JB-FS-CE	JB 1008V	8" VERTICAL OR ROLLED WATER MAIN OFFSET	4	EA.	35000	Unit price bid shall not be less than: \$8323.00
52	JB-FS-CE	JB 1012V	12" VERTICAL OR ROLLED WATER MAIN OFFSET	25	EA.	50000	Unit price bid shall not be less than: \$12654.00
53	JB-FS-CE	JB 1020 V	20" VERTICAL OR ROLLED WATER MAIN OFFSET	15	EA.	110000	Unit price bid shall not be less than: \$25647.00

Prices bid for these items will be paid for under the respective JB Fixed Sum items in the Bid Schedule.

Pre-Award Process

The bidder is advised that as part of the pre-award review of its bid, it may be required to submit the information described in Sections (A) through (D) below. If required, the bidder must submit such information within five (5) business days following receipt of notification from DDC that it is among the low bidders. Such notification from DDC will be by email and will specify the types of information which must be submitted directly to DDC.

In the event the bidder fails to submit the required information within the specified time frame, its bid may be rejected as nonresponsive.

- (A) **Project Reference Form:** If required, the bidder must complete and submit the Project Reference Form set forth in this Bid Booklet. The Project Reference Form consists of 3 parts: (1) Contracts Completed by the Bidder, (2) Contracts Currently Under Construction by the Bidder, and (3) Pending Contracts Not Yet Started by the Bidder.
- (B) **Copy of License:** If required, the bidder must submit a copy of the license under which the bidder will be performing the work. Such license must clearly show the following: (1) Name of the Licensee, (2) License Number, and (3) Expiration date of the License. A copy of the license will be required from bidders for the following contracts: Plumbing Work, Electrical Work and Asbestos Abatement.
- (C) **Financial Information:** If required, the bidder must submit the financial information described below:
 - (1) **Audited Financial Statements:** Financial statements (Balance Sheet and Income Statement) of the entity submitting the bid, as audited by an independent auditor licensed to practice as a certified public accountant (CPA). Audited financial statements for the three most recent fiscal years must be submitted. Each such financial statement must include the auditor's standard report.

If the bidder does not have audited financial statements, it must submit an affidavit attesting to the fact that the bidder does not have such statements. In addition, the bidder must submit the following documentation covering the three most recent fiscal years: signed federal tax returns, unaudited financial statements, and a "certified review letter" from a certified public accountant (CPA) verifying the unaudited financial statements.

Unless the most recent audited or unaudited financial statement was issued within ninety (90) days, the bidder must submit interim financial information that includes data on financial position and results of operation (income data) for the current fiscal year. Such information may be summarized on a monthly or quarterly basis or at other intervals.
 - (2) **Schedule of Aged Accounts Receivable,** including portion due within ninety (90) days.

(D) **Project Specific Information:** If required, the bidder must submit the project specific information described below:

- (1) Statement indicating the number of years of experience the bidder has had and in what type of construction.
- (2) Resumes of all key personnel to be involved in the project, including the proposed project superintendent.
- (3) List of significant pieces of equipment expected to be used for the contract, and whether such equipment is owned or leased.
- (4) Description of work expected to be subcontracted, and to what firms, if known.
- (5) List of key material suppliers.
- (6) Preliminary bar chart time schedule
- (7) Contractor's expected means of financing the project. This should be based on the assumption that the contractor is required to finance 2X average monthly billings throughout the contract period.
- (8) Any other issues the contractor sees as impacting his ability to complete the project according to the contract.

In addition to the information described in Sections (A) through (D) above, the bidder shall submit such additional information as the Commissioner may require, including without limitation, an explanation or justification for specific unit price items.

The bidder is further advised that it may be required to attend a pre-award meeting with DDC representatives. If such a meeting is convened, the bidder will be advised as to any additional material to be provided.

A. Contracts Completed by the Bidder

	Contract	Projects Name	Location	Contract Type	Contract Amount			Date Completed	Owner	Telephone #	A/E	Telephone #
1	D264507	E 138th Street - Sub to ECCO III	BRONX	Sewer	\$ 1,094,300.00			3/1/24	ECCO III	914-490-0713	NYSDOT	-
2	HWP15XMTA	Ped Ramps at MTA Facilities	MANHATTAN	Ped Ramps	\$ 7,431,926.04			11/15/23	NYCDDC	347-946-4769	NYCDDC	347-946-4769
3	HWX710A	Pelham Parkway Phase II	BRONX	Trunk WM	\$ 115,271,100.18			9/1/23	NYCDDC	718-440-6272	NYCDDC	718-440-6272
4	4130-02-0015	JFK 90 Inch Sewer Relocation	Queens	Sewer	\$ 14,747,400.00			8/1/23	VRH	917-295-5556	NYCDEP	917-295-5556
5	37640001	Forest Avenue Improvements	Staten Island	Highway	\$ 4,549,500.00			8/1/23	Hudson Meridian	646-860-8039	EDC	646-860-8039
6	JFK-174.30	JFK-174.30 Bldg 83	Queens	Airport Paving	\$ 516,375.00			12/20/22	PANYNJ	347-572-2005	PANYNJ	347-572-2005
7	QED991	Trunk Watermains 33rd Ave	Queens	Trunk WM	\$ 62,521,672.00			11/23/22	NYCDDC	718-391-2469	NYCDDC	718-391-2469
8	4049-10-02-700	Hallets Point 27th Avenue	Queens	Sewer	\$ 2,400,000.00			7/15/22	CNY	212-302-9060	NYCDDC	718-391-2469
9	SEX0201ZC	Bronx Repair V	BRONX	Sewer	\$ 13,127,901.75			5/15/22	NYCDEP	929-923-2148	NYCDEP	929-923-2148
10	BEDA002	Watermains	Brooklyn	Water Mains	\$ 18,821,967.00			9/8/20	NYCDDC	718-391-1937	NYCDDC	718-391-1937

B. Contracts Currently Under Construction by the Bidder

	Contract	Projects Name	Location	Contract Type	Original Contract Value	Subcontract	Uncompleted Portion	Date Scheduled to Complete	Owner	Telephone #	A/E	Telephone #
1	A-37139	TJ06 Pkg 4 ADA (Sub to J-Track)	Various	Subcontractor	\$ 8,685,615.00	\$ 434,280.75	\$ 6,514,211.25	8/31/24	JTrack	718-640-3139	MTA	718-640-3139
2	D900055	Hunts Point 3 (Sub to ElSol/Defoe JV)	BRONX	Subcontractor	\$ 4,192,425.00	\$ 209,621.25	\$ 838,485.00	10/31/24	ElSol	718-392-8800	NYS DOT	718-392-8800
3	JFK-12	Water Meters at JFK II - DEP	QUEENS	GC	\$ 8,586,000.00	\$ 1,717,200.00	\$ 3,434,400.00	8/31/24	NYCDEP	347-902-4301	NYCDEP	347-902-4301
4	HWQ2784F2	Rosedale Streets Reconstruction	QUEENS	GC	\$ 51,821,971.92	\$ 12,955,492.98	\$ 50,785,532.48	12/2/26	NYCDDC	646-235-5748	NYCDDC	646-235-5748
5	EC-SEKS24	Emergency Sewers - South Brooklyn	BROOKLYN	GC	\$ 10,975,271.05	\$ 1,646,290.66	\$ 10,755,765.63	1/8/25	NYCDEP	929-398-9512	NYCDEP	929-398-9512
6	C-33942	Railcar Facility - Brooklyn (Sub-MU)	BROOKLYN	Subcontractor	\$ 408,753.00	\$ 20,437.65	\$ 396,490.41	6/30/24	MLJ	718-905-9693	MTA	718-905-9693
7	BED827	Replace Regulator Chamber Roofs	BROOKLYN	GC	\$ 1,378,517.40	\$ 206,777.61	\$ 1,350,947.05	8/26/24	NYCDDC	929-604-5524	NYCDDC	929-604-5524
8	C-26201	2nd Ave Subway - 106th St station	MANHATTAN	GC	\$ 116,354,343.15	\$ 34,906,302.95	\$ 114,027,256.29	7/26/27	MTA	917-363-9543	MTA	917-363-9543
9	BPCA 23-3208	Battery Park City - Pier A	MANHATTAN	GC	\$ 73,593,000.00	\$ 29,437,200.00	\$ 68,441,490.00	2/27/25	BPCA	212-417-4337	Liro Group	917-306-4124
10	A-37135	ADA Stations - A-37135 (Sub to MU)	Various	Subcontractor	\$ 2,846,179.73	\$ 142,308.99	\$ 711,544.93	9/30/24	MLJ	929-800-1972	MTA	929-800-1972
11	A-37129	14th St. ADA (Sub to Citnalta-Forte)	MANHATTAN	Subcontractor	\$ 3,123,900.00	\$ 156,195.00	\$ 1,561,950.00	11/1/24	Citnalta	516-757-2948	MTA	516-757-2948
12	BED776	48" Trunk Water Main - East NY Ave	BROOKLYN	GC	\$ 77,221,635.12	\$ 15,444,327.02	\$ 40,927,466.61	11/30/25	NYCDDC	646-899-6799	NYCDDC	646-235-5739
13	HBX1190	Grand Concourse Bridge NYCDOT	BRONX	GC	\$ 44,951,400.00	\$ 11,237,850.00	\$ 36,410,634.00	1/25/26	NYCDOT	718-715-1300	NYCDOT	718-715-1300
14	C-34869	207th Street Yard	MANHATTAN	GC	\$ 98,318,100.00	\$ 49,159,050.00	\$ 19,663,620.00	11/30/24	MTA	603-205-2265	MTA	603-205-2265
15	HD161E	Gateway Estates - Phase E	BROOKLYN	GC	\$ 24,221,583.18	\$ 4,844,316.64	\$ 2,422,158.32	1/31/25	NYCDDC	718-646-7416	NYCDDC	347-553-6635
16	PO 5965713	Major Gas Projects NYC	Various	GC	\$ 114,930,000.00	\$ 5,746,500.00	\$ 103,437,000.00	8/31/2028	ConEd	800-752-6633	ConEd	800-752-6633
17	PO 5974845	EV Stations	Various	GC	\$ 5,618,142.00	\$ 280,907.10	\$ 5,056,327.80	12/31/2024	ConEd	800-752-6633	ConEd	800-752-6633
18	PO 5965705	Bronx Gas	BRONX	GC	\$ 54,110,000.00	\$ 2,705,500.00	\$ 48,699,000.00	2/29/2028	ConEd	800-752-6633	ConEd	800-752-6633
19	PO 5534204	Vault Repairs	Various	GC	\$ 34,500,000.00	\$ 1,725,000.00	\$ 25,875,000.00	11/14/2025	ConEd	800-752-6633	ConEd	800-752-6633
20	PO 5505576	Manhattan Gas	MANHATTAN	GC	\$ 123,184,058.00	\$ 6,159,202.90	\$ 61,592,029.00	8/31/2025	ConEd	800-752-6633	ConEd	800-752-6633

C. Pending Contracts not yet started by bidder

NONE



**Department of
Design and
Construction**

**THE CITY OF NEW YORK
DEPARTMENT OF DESIGN AND
CONSTRUCTION
DIVISION OF INFRASTRUCTURE**

30-30 THOMSON AVENUE
LONG ISLAND CITY, NY, 11101
TEL: 718.391.1000
WEB: www.nyc.gov/ddc

TO BE FILLED IN BY THE BIDDER:

BIDDER'S NAME:

BID SECURITY (CIRCLE ONE):
BID BOND / CERTIFIED CHECK

NUMBER OF ADDENDUMS RECEIVED
AND ATTACHED TO BID:
_____ ADDENDUMS

DDC CLIENT AGENCY:
**THE DEPARTMENT OF
ENVIRONMENTAL PROTECTION**

PREPARED BY:
IN HOUSE

DATE PREPARED:
01/08/2024

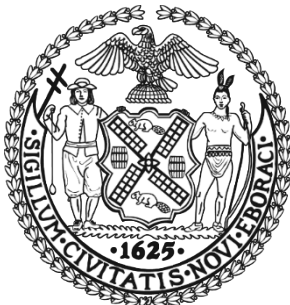

VOLUME 2 OF 3

FOR FURNISHING ALL LABOR AND MATERIALS
NECESSARY AND REQUIRED FOR:

PROJECT ID: MED669

**INFORMATION FOR BIDDERS
CONTRACT
PERFORMANCE AND PAYMENT BONDS
PREVAILING WAGE SCHEDULE**

**REPLACEMENT OF DISTRIBUTION WATER
MAIN AND APPURTENANCES IN VARIOUS
LOCATIONS**

TOGETHER WITH ALL WORK INCIDENTAL THERETO
**BOROUGH OF MANHATTAN
CITY OF NEW YORK**

CITY OF NEW YORK
DEPARTMENT OF DESIGN AND CONSTRUCTION
INFORMATION FOR BIDDERS
December 2021

THIS PAGE INTENTIONALLY LEFT BLANK

CITY OF NEW YORK
DEPARTMENT OF DESIGN AND CONSTRUCTION
INFORMATION FOR BIDDERS

TABLE OF CONTENTS

1.	Description and Location of Work	1
2.	Time and Place for Receipt of Bids	1
3.	Definitions	1
4.	Invitation For Bids and Contract Documents	1
5.	Pre-Bid Conference	1
6.	Agency Contact	1
7.	Bidder's Oath	1
8.	Examination and Viewing of Site, Consideration of Other Sources of Information and Changed Conditions	2
9.	Examination of Proposed Contract	2
10.	Form of Bid	2
11.	Irrevocability of Bid	3
12.	Acknowledgment of Amendments	3
13.	Bid Samples and Descriptive Literature	3
14.	Proprietary Information/Trade Secrets	3
15.	Pre-Opening Modification or Withdrawal of Bids	3
16.	Bid Evaluation and Award	3
17.	Late Bids, Late Withdrawals and Late Modifications	3
18.	Withdrawal of Bids.	3
19.	Mistake in Bids	4
20.	Low Tie Bids	4
21.	Rejection of Bids	5
22.	Right to Appeal Determinations of Non-Responsiveness or Non-Responsibility and Right to Protest Solicitations and Award	5
23.	Affirmative Action and Equal Employment Opportunity	5
25.	Complaints About the Bid Process	6
26.	Bid, Performance and Payment Security	6
27.	Failure to Execute Contract	7
28.	Bidder Responsibilities and Qualifications	7
29.	Employment Report	7
30.	Labor Law Requirements	8
31.	Insurance	8
32.	Lump Sum Contracts	8
33.	Unit Price Contracts	8

34.	Excise Tax	9
35.	Licenses and Permits	9
36.	Multiple Prime Contractors	9
37.	Locally Based Enterprise Requirements (LBE)	9
38.	Bid Submission Requirements	11
39.	Comptroller's Certificate	11
40.	Procurement Policy Board Rules	11
41.	DDC Safety Requirements	11

1. Description and Location of Work

The description and location of the work for which bids are requested are specified in the PASSPort RFx field "Description".

2. Time and Place for Receipt of Bids

Sealed bids shall be received on or before the date and hour specified in the PASSPort RFx, at which time they will be publicly opened and read aloud in the presence of the Commissioner or the Commissioner's or her representative, and any bidders who may desire to be present.

3. Definitions

The definitions set forth in the Procurement Policy Board Rules shall apply to this Invitation For Bids.

4. Invitation For Bids and Contract Documents

- (A) Except for titles, sub-titles, headings, running headlines, tables of contents and indices (all of which are printed herein merely for convenience) the following, except for such portions thereof as may be specifically excluded, shall be deemed to be part of the Contract and the Invitation for Bids.
 - (1) All provisions required by law to be inserted in this Contract, whether actually inserted or not
 - (2) The Contract Drawings and Specifications
 - (3) The General Conditions, the General Requirements and the Special Conditions, if any
 - (4) The Contract
 - (5) The Information for Bidders; Request for Proposals; Notice of Solicitation and Proposal For Bids; Bid or Proposal, and the Bid Booklet
 - (6) The Budget Director's Certificate; all Addenda issued prior to the receipt of the bids; the Notice of Award; Performance and Payment Bonds, if required; and the Notice to Proceed with the Work.
- (B) For particulars as to this procurement, including quantity and quality of the purchase, extent of the work or labor to be performed, delivery and performance schedule, and any other special instructions, prospective bidders are referred to the Invitation For Bids Documents. A copy of such documents can be obtained in the PASSPort RFx.

5. Pre-Bid Conference

A pre-bid conference shall be held as set forth in the PASSPort RFx. Nothing stated at the pre-bid conference shall change the terms or conditions of the Invitation For Bids Documents, unless a change is made by written amendment as provided in Section 9 below. Failure to attend a mandatory pre-bid conference shall constitute grounds for the rejection of the bid.

6. Agency Contact

Any questions or correspondence relating to this bid solicitation shall be addressed to the Agency Contact person specified in the PASSPort RFx.

7. Bidder's Oath

- (A) The bid shall be properly signed by an authorized representative of the bidder and the bid shall be verified by the written oath of the authorized representative who signed the bid, that the several matters stated and information furnished therein are in all aspects true.
- (B) A materially false statement willfully or fraudulently made in connection with the bid or any of the forms completed and submitted with the bid may result in the termination of any Contract between the City and the Bidder. As a result, the Bidder may be barred from participating in future City contracts as well as be subject to possible criminal prosecution.

8. Examination and Viewing of Site, Consideration of Other Sources of Information and Changed Conditions

- (A) Pre-Bidding (Investigation) Viewing of Site - Bidders must carefully view and examine the site of the proposed work, as well as its adjacent area, and seek other usual sources of information, for they will be conclusively presumed to have full knowledge of any and all conditions on, about or above the site relating to or affecting in any way the performance of the work to be done under the Contract which were or should have been indicated to a reasonably prudent bidder. To arrange a date for visiting the work site, bidders are to contact the Agency Contact person specified in The PASSPort RFx.
- (B) Should the contractor encounter during the progress of the work subsurface conditions at the site materially differing from any shown on the Contract Drawings or indicated in the Specifications or such subsurface conditions as could not reasonably have been anticipated by the contractor and were not anticipated by the City, which conditions will materially affect the cost of the work to be done under the Contract, the attention of the Commissioner must be called immediately to such conditions before they are disturbed. The Commissioner shall thereupon promptly investigate the conditions. If the Commissioner finds that they do so materially differ, or that they could not reasonably have been anticipated by the contractor and were not anticipated by the City, the Contract may be modified with the Commissioner's written approval.

9. Examination of Proposed Contract

- (A) Request for Interpretation or Correction: Prospective bidders must examine the Contract Documents carefully and before bidding must request the Commissioner in writing for an interpretation or correction of every patent ambiguity, inconsistency or error therein which should have been discovered by a reasonably prudent bidder. Such interpretation or correction, as well as any additional contract provisions the Commissioner may decide to include, will be issued in writing by the Commissioner as an addendum to the Contract, which will be transmitted to each person recorded as having received a copy of the Contract Documents from the Department. Transmission of such addendum will be by mail, e-mail, facsimile or hand delivery. Such addendum will also be posted at the place where the Contract Documents are available for the inspection of prospective bidders. Upon transmission as provided for herein, such addendum shall become a part of the Contract Documents, and binding on all bidders, whether or not actual notice of such addendum is shown.
- (B) Only Commissioner's Interpretation or Correction Binding: Only the written interpretation or correction so given by the Commissioner shall be binding, and prospective bidders are warned that no other officer, agent or employee of the City is authorized to give information concerning, or to explain or interpret, the Contract.
- (C) Documents given to a subcontractor for the purpose of soliciting the subcontractor's bid shall include either a copy of the bid cover sheet or a separate information sheet setting forth the project name, the Contract number (if available), the contracting agency and the Project's location.

10. Form of Bid

Each bid must be submitted upon the prescribed form and must contain: a) the name, residence and place of business of the person or persons making the same; b) the names of all persons interested therein, and if no other person is so interested, such fact must be distinctly stated; c) a statement to the effect that it is made without any connection with any other person making a bid for the same purpose and that it is in all respects fair and without collusion or fraud; d) a statement that no Council member or other officer or employee or person whose salary is payable in whole or part from the City Treasury is directly or indirectly interested therein or in the supplies, materials or equipment and work or labor to which it relates, or in any portion of the profits thereof; e) a statement that the bidder is not in arrears to the City or to any agency upon a debt or contract or taxes, and is not a defaulter as surety or otherwise upon any obligation to the City to any agency thereof, except as set forth in the bid.

THE BID SHALL BE TYPEWRITTEN OR WRITTEN LEGIBLY IN INK. THE BID SHALL BE SIGNED IN INK. ERASURES OR ALTERATIONS SHALL BE INITIALED BY THE SIGNER IN INK. FAILURE TO CONFORM TO THE REQUIREMENTS OF THIS SECTION 10 SHALL RESULT IN THE REJECTION OF THE BID.

11. Irrevocability of Bid

The prices set forth in the bid cannot be revoked and shall be effective until the award of the Contract, unless the bid is withdrawn as provided for in Sections 15 and 18 below.

12. Acknowledgment of Amendments

The receipt of any amendment to the Contract Documents shall be acknowledged by the bidder in its bid submission.

13. Bid Samples and Descriptive Literature

Bid samples and descriptive literature shall not be submitted by the bidder, unless expressly requested elsewhere in the Contract or Contract Documents. Any unsolicited bid samples or descriptive literature which are submitted shall not be examined or tested and shall not be deemed to vary any of the provisions of this Contract.

14. Proprietary Information/Trade Secrets

- (A) The bidder shall identify those portions of the bid which it deems to be confidential, proprietary information or trade secrets, and provide justification why such materials shall not be disclosed by the City. All such materials shall be clearly indicated by stamping the pages on which such information appears, at the top and bottom thereof with the word "Confidential". Such materials stamped "Confidential" must be easily separable from the non-confidential sections of the bid.
- (B) All such materials so indicated shall be reviewed by the Agency and any decision not to honor a request for confidentiality shall be communicated in writing to the bidder. For those bids which are unsuccessful, all such confidential materials shall be returned to the bidder. Prices, makes and model or catalog numbers of the items offered, deliveries, and terms of payment shall be publicly available after bid opening, regardless of any designation of confidentiality made by the bidder.

15. Pre-Opening Modification or Withdrawal of Bids

Bids may be modified or withdrawn by written notice received in the office designated in the PASSPort RFx, before the time and date set for the bid opening. If a bid is withdrawn in accordance with this Section, the bid security, if any, shall be returned to the bidder.

16. Bid Evaluation and Award

In accordance with the New York City Charter, the Procurement Policy Board Rules and the terms and conditions of this Invitation For Bids, this Contract shall be awarded, if at all, to the responsible bidder whose bid meets the requirements and evaluation criteria set forth in the Invitation For Bids, and whose bid price is either the most favorable bid price or, if the Invitation For Bids so states, the most favorable evaluated bid price. A bid may not be evaluated for any requirement or criterion that is not disclosed in the Invitation For Bids.

Restriction: No negotiations with any bidder shall be allowed to take place except under the circumstances and in the manner set forth in Section 21. Nothing in this Section shall be deemed to permit a contract award to a bidder submitting a higher quality item than that designated in the Invitation For Bids, if that bid is not also the most favorable bid.

17. Late Bids, Late Withdrawals and Late Modifications

Any bid received at the place designated in the solicitation after the time and date set for receipt of bids is late and shall not be considered. Any request for withdrawal or modification received at the place designated in the solicitation after the time and date set for receipt of bids is late and shall not be considered. The exception to this provision is that a late modification of a successful bid that makes the bid terms more favorable to the City shall be considered at any time it is received.

18. Withdrawal of Bids.

Except as provided for in Section 15, above, a bidder may not withdraw its bid before the expiration of forty-five (45) days after the date of the opening of bids; thereafter, a bidder may withdraw its bid only in writing and in advance of an actual award. If within sixty (60) days after the execution of the Contract, the Commissioner fails to fix the date

for commencement of work by written notice to the bidder, the bidder at the bidder's option, may ask to be relieved of the bidder's obligation to perform the work called for by written notice to the Commissioner. If such notice is given to the Commissioner, and the request to withdraw is granted, the bidder waives all claims in connection with this Contract.

19. Mistake in Bids

- (A) Mistake Discovered Before Bid Opening: A bidder may correct mistakes discovered before the time and date set for bid opening by withdrawing or correcting the bid as provided in Section 15 above.
- (B) Mistakes Discovered Before Award
- (1) In accordance with General Municipal Law (Section 103, subdivision 11), where a unilateral error or mistake is discovered in a bid, such bid may be withdrawn upon written approval of the Agency Chief Contracting Officer if the following conditions are met:
 - (a) The mistake is known or made known to the agency prior to the awarding of the Contract or within 3 days after the opening of the bid, whichever period is shorter; and
 - (b) The price bid was based upon an error of such magnitude that enforcement would be unconscionable; and
 - (c) The bid was submitted in good faith and the bidder submits credible evidence that the mistake was a clerical error as opposed to a judgment error; and
 - (d) The error in the bid is actually due to an unintentional and substantial arithmetic error or an unintentional omission of a substantial quantity of work, labor, material or services made directly in the compilation of the bid, which unintentional arithmetic error or unintentional omission can be clearly shown by objective evidence drawn from inspection of the original work paper, documents, or materials used in the preparation of the bid sought to be withdrawn; and
 - (e) It is possible to place the agency in the same position as existed prior to the bid.
 - (2) Unless otherwise required by law, the sole remedy for a bid mistake in accordance with this Article shall be withdrawal of the bid, and the return of the bid bond or other security, if any, to the bidder. Thereafter, the agency may, in its discretion, award the Contract to the next lowest bidder or rebid the Contract. Any amendment to or reformation of a bid or a Contract to rectify such an error or mistake therein is strictly prohibited.
 - (3) If the mistake and the intended correct bid are clearly evident on the face of the bid document, the bid shall be corrected to the intended correct bid and may not be withdrawn. Examples of mistakes that may be corrected are typographical errors, errors in extending unit prices, transposition errors and arithmetical errors.

20. Low Tie Bids

- (A) When two or more low responsive bids from responsible bidders are identical in price, meeting all the requirements and criteria set forth in the Invitation For Bids, the Agency Chief Contracting Officer will break the tie in the following manner and order of priority:
- (1) Award to a certified New York City small, minority or woman-owned business entity bidder;
 - (2) Award to a New York City bidder;
 - (3) Award to a certified New York State small, minority or woman-owned business bidder;
 - (4) Award to a New York State bidder.
- (B) If two or more bidders still remain equally eligible after application of paragraph (A) above, award shall be made by a drawing by lot limited to those bidders. The bidders involved shall be invited to attend the drawing. A witness shall be present to verify the drawing and shall certify the results on the bid tabulation sheet.

21. Rejection of Bids

(A) Rejection of Individual Bids: The Agency may reject a bid if:

- (1) The bidder fails to furnish any of the information required pursuant to Section 24 or 28 hereof; or if
- (2) The bidder is determined to be not responsible pursuant to the Procurement Policy Board Rules; or if
- (3) The bid is determined to be non-responsive pursuant to the Procurement Policy Board Rules; or if
- (4) The bid, in the opinion of the Agency Chief Contracting Officer, contains unbalanced bid prices and is thus non-responsive, unless the bidder can show that the prices are not unbalanced for the probable required quantity of items, or if the imbalance is corrected pursuant to Section 15.

(B) Rejection of All Bids: The Agency, upon written approval by the Agency Chief Contracting Officer, may reject all bids and may elect to resolicit bids if in its sole opinion it shall deem it in the best interest of the City so to do.

(C) Rejection of All Bids and Negotiation With All Responsible Bidders: The Agency Head may determine that it is appropriate to cancel the Invitation For Bids after bid opening and before award and to complete the acquisition by negotiation. This determination shall be based on one of the following reasons:

- (1) All otherwise acceptable bids received are at unreasonable prices, or only one bid is received and the Agency Chief Contracting Officer cannot determine the reasonableness of the bid price, or no responsive bid has been received from a responsible bidder; or
- (2) In the judgment of the Agency Chief Contracting Officer, the bids were not independently arrived at in open competition, were collusive, or were submitted in bad faith.

(B) When the Agency has determined that the Invitation for Bids is to be canceled and that use of negotiation is appropriate to complete the acquisition, the contracting officer may negotiate and award the Contract without issuing a new solicitation, subject to the following conditions:

- (1) prior notice of the intention to negotiate and a reasonable opportunity to negotiate have been given by the contracting officer to each responsible bidder that submitted a bid in response to the Invitation for Bids;
- (2) the negotiated price is the lowest negotiated price offered by a responsible bidder; and
- (3) the negotiated price is lower than the lowest rejected bid price of a responsible bidder that submitted a bid in response to the Invitation for Bids.

22. Right to Appeal Determinations of Non-Responsiveness or Non-Responsibility and Right to Protest Solicitations and Award

The bidder has the right to appeal a determination of non-responsiveness or non-responsibility and has the right to protest a solicitation and award. For further information concerning these rights, the bidder is directed to the Procurement Policy Board Rules.

23. Affirmative Action and Equal Employment Opportunity

This Invitation For Bids is subject to applicable provisions of Federal, State and Local Laws and executive orders requiring affirmative action and equal employment opportunity.

24. PASSPort COMPLIANCE

All vendors that intend to do business with the City of New York must complete a disclosure process in order to be considered for a contract. This disclosure process was formerly completed using Vendor Information Exchange System (VENDEX) paper-based forms. The City of New York has moved collection of vendor disclosure information online. In early August 2017, the New York City Mayor's Office of Contract Services (MOCS) launched the Procurement and Sourcing Solutions Portal (PASSPort), a new online procurement system that replaced the paper-VENDEX process. In anticipation of awards, all bidders must create online accounts in the new PASSPort system, and

file all disclosure information using PASSPort. Paper submissions, including certifications of no changes to existing VENDEX packages, will not be accepted in lieu of complete online filings using PASSPort.

All vendors that intend to do business with the City, but specifically those that fall into any of the following categories, are required to enroll:

- Have a pending award with a City Agency; or
- Hold a current contract with a City Agency and have either an expiring VENDEX or expiring Certificate of No Change.

The Department of Design and Construction (DDC) and MOCS hereby notifies all proposers that the PASSPort system is available, and that disclosure filing completion is required prior to any award through this competitive bid.

To enroll in PASSPort and to access the PASSPort website (including online training), please visit www.nyc.gov/passport. Contact MOCS at passport@mocs.nyc.gov for additional information and technical support.

25. Complaints About the Bid Process

The New York City Comptroller is charged with the audit of contracts in New York City. Any vendor who believes that there has been unfairness, favoritism or impropriety in the bid process should inform the Comptroller, Office of Contract Administration, One Centre Street, Room 835, New York, New York; telephone number (212)669-2323.

26. Bid, Performance and Payment Security

- (A) Bid Security: Each bid must be accompanied by bid security in an amount and type specified in the PASSPort RFx questionnaire. The bid security shall assure the City of New York of the adherence of the bidder to its proposal, the execution of the Contract, and the furnishing of Performance and Payment Bonds by the bidder, if required in the PASSPort RFx. Bid security shall be returned to the bidder as follows:
- (1) Within ten (10) days after the bid opening, the Comptroller will be notified to return the deposits of all but the three (3) lowest bidders. Within five (5) days after the award, the Comptroller will be notified to return the deposits of the remaining two unsuccessful bidders.
 - (2) Within five (5) days after the execution of the Contract and acceptance of the Contractor's bonds, the Comptroller will be notified to return the bid security of the successful bidder or, if performance and payment bonds are not required, only after the sum retained under Article 21 of the Contract equals the amount of the bid security.
 - (3) Where all bids are rejected, the Comptroller will be notified to return the deposit of the three (3) lowest bidders at the time of rejection.
- (B) Performance and Payment Security: Performance and Payment Security must be provided in an amount and type specified in the PASSPort RFx. The performance and payment security shall be delivered by the contractor prior to or at the time of execution of the Contract. If a contractor fails to deliver the required performance and payment security, its bid security shall be enforced, and an award of Contract may be made to the next lowest responsible and responsive bidder, or the contract may be rebid.
- (C) Acceptable Types of Security: Acceptable types of security for bids, performance, and payment shall be limited to the following:
- (1) a one-time bond in a form satisfactory to the City;
 - (2) a bank certified check or money order;
 - (3) obligations of the City of New York; or
 - (4) other financial instruments as determined by the Office of Construction in consultation with the Comptroller.

Whenever the successful bidder deposits obligations of the City of New York as performance and payment security, the Comptroller may sell and use the proceeds thereof for any purpose for which the principal or

surety on such bond would be liable under the terms of the Contract. If the money is deposited with the Comptroller, the successful bidder shall not be entitled to receive interest on such money from the City.

- (D) Form of Bonds: Security provided in the form of bonds must be prepared on the form of bonds authorized by the City of New York. Forms for bid, performance, and payment bonds are included in the Invitation for Bids Documents. Such bonds must have as surety thereunder such surety company or companies as are: (1) approved by the City of New York; (2) authorized to do business in the State of New York, and (3) approved by the Department of the Treasury of the United States. Premiums for any required bonds must be included in the base bid.

The bidder is advised that submission of a bid bond where the surety on such bond fails to meet the criteria set forth herein, shall result in the rejection of the bid as non-responsive.

The Department of the Treasury of the United States advises that information concerning approved surety companies may be obtained as follows: (1) from the Government Printing Office at 215-364-6465; (2) through the Internet at <https://www.fiscal.treasury.gov/surety-bonds/>.

- (E) Power of Attorney: Attorneys in fact who sign bid, performance, or payment bonds must file with each bond a certified copy of their power of attorney to sign said bonds.

27. Failure to Execute Contract

In the event of failure of the successful bidder to execute the Contract and furnish the required security within ten (10) days after notice of the award of the Contract, the deposit of the successful bidder or so much thereof as shall be applicable to the amount of the award made shall be retained by the City, and the successful bidder shall be liable for and hereby agrees to pay on demand the difference between the price bid and the price for which such Contract shall be subsequently awarded, including the cost of any required reletting and less the amount of such deposit. No plea of mistake in such accepted bid shall be available to the bidder for the recovery of the deposit or as a defense to any action based upon such accepted bid. Further, should the bidder's failure to comply with this Section cause any funding agency, body or group (Federal, State, City, Public, Private, etc.) to terminate, cancel or reduce the funding on this project, the bidder in such event shall be liable also to the City for the amount of actual funding withdrawn by such agency on this project, less the amount of the forfeited deposit.

28. Bidder Responsibilities and Qualifications

- (A) Bidders must include with their bids all information necessary for a determination of bidder responsibility, as set forth in the Specifications.
- (B) The Agency may require any bidder or prospective bidder to furnish all books of account, records, vouchers, statements or other information concerning the bidder's financial status for examination as may be required by the Agency to ascertain the bidder's responsibility and capability to perform the Contract. If required, a bidder must also submit a sworn statement setting forth such information as the Agency may require concerning present and proposed plant and equipment, the personnel and qualifications of the bidder's working organizations, prior experience and performance record.
- (C) Oral Examination on Qualifications: In addition thereto, and when directed by the Agency, the bidder, or a responsible officer, agent or employee of the bidder, must submit to an oral examination to be conducted by the Agency in relation to the bidder's proposed tentative plan and schedule of operations, and such other matters as the Agency may deem necessary in order to determine the bidder's ability and responsibility to perform the work in accordance with the Contract. Each person so examined must sign and verify a stenographic transcript of such examination noting thereon such corrections as such person may desire to make.
- (D) If the bidder fails or refuses to supply any of the documents or information set forth in paragraph (B) hereof or fails to comply with any of the requirements thereof, the Agency may reject the bid.

29. Employment Report

In accordance with Executive Order No. 50 (1980) as modified by Executive Order 108 (1986), the filing of a

completed Employment Report (ER) is a requirement of doing business with the City of New York for construction contractors with contracts of \$1,000,000 or more and subcontractors with construction subcontracts of \$750,000 or more. The required forms and information are included in the PASSPort Vendor Profile.

30. Labor Law Requirements

- (A) General: The successful bidder will be required to comply strictly with all Federal, State and local labor laws and regulations.
- (B) New York State Labor Law: This Contract is subject to New York State Labor Law Section 220, which requires that construction workers on the site be paid prevailing wages and supplements. The Contractor is reminded that all wage provisions of this Contract will be enforced strictly and failure to comply will be considered when evaluating performance. Noncompliance may result in the contractor being debarred by the City from future contracts. Complaints filed with the Comptroller may result in decisions which may debar a contractor from bidding contracts with any state governmental entity and other political subdivisions.
- (C) Records: The Contractor is expected to submit accurate payroll reports and other required documents and verify attendance and job classifications being utilized in compliance with the law, Contract provisions and agency procedures.

31. Insurance

- (A) Bidders are advised that the insurance requirements contained herein are regarded as material terms of the Contract. As required by Article 22 of the Contract, the contractor must effect and maintain with companies licensed and authorized to do business in the State of New York, the types of insurance set forth therein, when required by and in the amounts set forth in Schedule A of the General Conditions. Such required insurance must be provided from the date the contractor is ordered to commence work and up to the date of final acceptance of all required work.
- (B) The contractor must, within ten days of receipt of the notice of award, submit the following insurance documentation: (a) original certificate of insurance for general liability in the amount required by Schedule A of the General Conditions, and (b) original certificates of insurance or other proof of coverage for workers' compensation and disability benefits, as required by Section 57 of the New York State Workers' Compensation Law and Section 220 of the Disability Benefits Law.

32. Lump Sum Contracts

- (A) Comparison of Bids: Bids on Lump Sum Contracts will be compared on the basis of the lump sum price bid, adjusted for alternate prices bid, if any.
- (B) Lump Sum Bids for "General Construction Work" which include excavation shall include all necessary excavation work defined in the Specifications as being included in the lump sum bid. The bidder shall also bid a unit price for the additional cost of excavating material which is defined in the Specifications as excavation for which additional payment will be made. The total estimated additional cost of removing such material will be taken as the quantity set forth in the Engineer's Estimate multiplied by the unit price bid. This total estimated cost of additional excavation shall be added to the lump sum bid for the General Construction Work for the purpose of comparing bids to determine the low bidder.
- (C) Variations from Engineer's Estimate: The Engineer's Estimate of the quantity of excavation for which additional payment will be made is approximate only and is given solely to be used as a uniform basis for the comparison of bids and such estimate is not to be considered as part of this contract. The quantities actually required to complete the contract work may be more or less than the quantities in the Engineer's Estimate and, if so, no action for damages or for loss of profits shall accrue to the contractor by reason thereof.

33. Unit Price Contracts

- (A) Comparison of Bids: Bids on Unit Price Contracts will be compared on the basis of a total estimated price,

arrived at by taking the sum of the estimated quantities of such items, in accordance with the Engineer's Estimate of Quantities set forth in the Bid Schedule, multiplied by the corresponding unit prices, and including any lump sum bids on individual items.

- (B) Variations from Engineer's Estimate: Bidders are warned that the Engineer's Estimate of Quantities on the various items of work and materials is approximate only, given solely to be used as a uniform basis for the comparison of bids, and is not be considered part of this contract. The quantities actually required to complete the contract work may be less or more than so estimated, and if so, no action for damages or for loss of profits shall accrue to the contractor by reason thereof.
- (C) Overruns: The terms and conditions applicable to overruns of unit price items are set forth in Article 26 of the Contract.

34. Excise Tax

Bidders are referred to the Specifications for information on Federal Excise Tax exemptions.

35. Licenses and Permits

The successful bidder will be required to obtain all necessary licenses and permits necessary to perform the work.

36. Multiple Prime Contractors

If more than one prime contractor will be involved on this project, all contractors are required to examine the Invitation for Bid packages for all other parts of the project.

37. Locally Based Enterprise Requirements (LBE)

This Contract is subject to the requirements of Administrative Code, Section 6-108.1, and the regulations promulgated thereunder. No construction contract will be awarded unless and until these requirements have been complied with in their entirety. The bidder is advised of the provisions set forth below, as well as the provisions with respect to the Locally Based Enterprise Program contained in Article 67 of the Contract. The contractor is advised that:

- (A) If any portion of the Contract is subcontracted, not less than ten percent of the total dollar amount of the contract shall be awarded to locally based enterprises ("LBEs"); except, where less than ten percent of the total dollar amount of the Contract is subcontracted, such lesser percentage shall be so awarded.
- (B) No contractor shall require performance and payment bonds from LBE subcontractors.
- (C) No Contract shall be awarded unless the contractor first identifies in its bid:
 - (1) the percentage, dollar amount and type of work to be subcontracted; and
 - (2) the percentage, dollar amount and type of work to be subcontracted to LBEs.
- (D) Within ten calendar days after notification of low bid, the apparent low bidder shall submit an "LBE Participation Schedule" to the contracting agency. If such schedule does not identify sufficient LBE subcontractors to meet the requirements of Administrative Code Section 6-108.1, the apparent low bidder shall submit documentation of its good faith efforts to meet such requirements.
 - (1) The "LBE Participation Schedule" shall include:
 - (a) the name and address of each LBE that will be given a subcontract,
 - (b) the percentage, dollar amount and type of work to be subcontracted to the LBE, and
 - (c) the dates when the LBE subcontract work will commence and end.
 - (2) The following documents shall be attached to the "LBE Participation Schedule":
 - (a) verification letters from each subcontractor listed in the "LBE Participation Schedule" stating that the LBE will enter into a formal agreement for work,

- (b) certification documents of any proposed LBE subcontractor which is not on the LBE certified list, and
 - (c) copies of the certification letter of any proposed subcontractor which is an LBE.
- (3) Documentation of good faith efforts to achieve the required LBE percentage shall include as appropriate but not limited to the following:
 - (a) attendance at prebid meetings, when scheduled by the agency, to advise bidders of contract requirements;
 - (b) advertisement where appropriate in general circulation media, trade association publications and small business media of the specific subcontracts that would be at least equal to the percentage goal for LBE utilization specified by the contractor;
 - (c) written notification to association of small, minority and women contractors soliciting specific subcontractors;
 - (d) written notification by certified mail to LBE firms that their interest in the contract is solicited for specific work items and their estimated values;
 - (e) demonstration of efforts made to select portions of the work for performance by LBE firms in order to increase the likelihood of achieving the stated goal;
 - (f) documented efforts to negotiate with LBE firms for specific subcontracts, including at a minimum:
 - (i) The names, address and telephone numbers of LBE firms that are contacted;
 - (ii) A description of the information provided to LBE firms regarding the plans and specifications for portions of the work to be performed;
 - (iii) Documentation showing that no reasonable price can be obtained from LBE firms;
 - (iv) A statement of why agreements with LBE firms were not reached;
 - (g) a statement of the reason for rejecting any LBE firm which the contractor deemed to be unqualified; and
 - (h) documentation of efforts made to assist the LBE firms contacted that needed assistance in obtaining required insurance.
- (E) Unless otherwise waived by the Commissioner with the approval of the Office of Economic and Financial Opportunity, failure of a proposed contractor to provide the information required by paragraphs (C) and (D) above may render the bid non-responsive and the Contract may not be awarded to the bidder. If the contractor states that it will subcontract a specific portion of the work, but can demonstrate despite good faith efforts it cannot achieve its required LBE percentage for subcontracted work until after award of Contract, the Contract may be awarded, subject to a letter of compliance from the contractor stating that it will comply with Administrative Code Section 6-108.1 and subject to approval by the Commissioner. If the contractor has not met its required LBE percentage prior to award, the contractor shall demonstrate that a good faith effort has been made subsequent to award to obtain LBEs on each subcontract until it meets the required percentage.
- (F) When a bidder indicates prior to award that no work will be subcontracted, no work may be subcontracted without the prior written approval of the Commissioner, which shall be granted only if the contractor in good faith seeks LBE subcontractors at least six weeks prior to the start of work.
- (G) The contractor may not substitute or change any LBE which was identified prior to award of the contract without the written permission of the Commissioner. The contractor shall make a written application to the Commissioner for permission to make such substitution or change, explaining why the contractor needs to change its LBE subcontractor and how the contractor will meet its LBE subcontracting requirement. Copies of such application must be served on the originally identified LBE by certified mail return receipt requested,

as well as the proposed substitute LBE. The Commissioner shall determine whether or not to grant the contractor's request for substitution.

38. Bid Submission Requirements

The Bid Submission Requirements are set forth in the PASSPort RFx.

39. Comptroller's Certificate

This Contract shall not be binding or of any force unless it is registered by the Comptroller in accordance with Section 328 of the City Charter and the Procurement Policy Board Rules. This Contract shall continue in force only after annual appropriation of funds by the City of New York and certification as hereinabove set forth.

40. Procurement Policy Board Rules

This Invitation For Bids is subject to the Rules of the Procurement Policy Board of the City of New York. In the event of a conflict between said Rules and a provision of this Invitation For Bids, the Rules shall take precedence.

41. DDC Safety Requirements

The DDC Safety Requirements apply to the work to be performed pursuant to the Contract. The DDC Safety Requirements are set forth on the following pages.

THIS PAGE INTENTIONALLY LEFT BLANK

CITY OF NEW YORK
DEPARTMENT OF DESIGN AND CONSTRUCTION
SAFETY REQUIREMENTS FOR CONSTRUCTION
CONTRACTS

January 2020

THE DDC SAFETY REQUIREMENTS FOR CONSTRUCTION CONTRACTS INCLUDE THE FOLLOWING SECTIONS:

- I. POLICY ON SITE SAFETY**
- II. PURPOSE**
- III. DEFINITIONS**
- IV. RESPONSIBILITIES**
- V. SAFETY QUESTIONNAIRE**
- VI. SITE SAFETY PLAN**
- VII. KICK-OFF/PRE-CONSTRUCTION MEETINGS AND SAFETY REVIEW**
- VIII. EVALUATION DURING WORK IN PROGRESS**
- IX. SAFETY PERFORMANCE EVALUATION**

I. POLICY ON SITE SAFETY

The City of New York Department of Design and Construction (DDC) is committed to a policy of injury and illness prevention and risk management for construction work that will ensure the safety and health of the workers engaged in the projects and the protection of the general public. Therefore, it is DDC's policy that work carried out by Contractors on DDC contracts must, at a minimum, comply with the most current versions of all applicable federal, state and city laws, rules, and regulations, including without limitation:

- ❑ Code of Federal Regulations, Title 29, Part 1926 (29 CFR 1926) and applicable Sub-parts of Part 1910 – U.S. Occupational Safety and Health Administration (OSHA);
- ❑ Federal Highway Administration – Manual on Uniform Traffic Control Devices (MUTCD);
- ❑ New York Codes, Rules and Regulations (NYCRR), Title 12, Part 23 – Protection in Construction, Demolition and Excavation Operations;
- ❑ New York Codes, Rules and Regulations (NYCRR), Title 16, Part 753 – Protection of Underground Facilities;
- ❑ New York City Administrative Code, Title 28 – New York City Construction Codes;
- ❑ Rules of the City of New York, Title 15, Chapter 13 – Rules Pertaining To the Prevention of the Emission of Dust from Construction Related Activities;
- ❑ Rules of the City of New York, Title 15, Chapter 28 – Citywide Construction Noise Mitigation;
- ❑ Rules of the City of New York, Title 34 Chapter 2 – NYCDOT Highway Rules.

The Contractor will be required to comply with all new and/or revised federal, state and city laws, rules, and regulations, issued during the course of the project, at the expense of the Contractor without any additional costs to the DDC.

II. PURPOSE

The purpose of this policy is to ensure that Contractors perform their work and supervise their employees in accordance with all applicable federal, state and city rules and regulations. Further, Contractors will be expected to minimize or eliminate jobsite and public hazards, through a planning, inspection, auditing and corrective action process. The goal is to control risks so that injuries, illnesses, and accidents to contractors' employees, DDC employees and the general public, as well as damage to city-owned and private property, are reduced to the lowest level feasible.

III. DEFINITIONS

Agency Chief Contracting Officer (ACCO): The ACCO will mean the person delegated authority by the Commissioner to organize and supervise the procurement activity of subordinate Agency staff in conjunction with the City Chief Procurement Officer (CCPO).

Competent Person: As defined by OSHA, an individual who is capable of identifying existing and predictable hazards in the surroundings or working conditions that are unsanitary, hazardous, or dangerous to employees or the general public, and who has authorization to take prompt corrective measures to eliminate them. This individual will have completed, at a minimum an authorized 30-hour OSHA Construction Safety Course. The Contractor may be required to provide more than one competent person due to construction operations and based on the number of active work sites.

Construction Safety Auditor: A representative of the Office of Construction Safety who provides inspection and assessment services to enhance health and safety on all DDC construction projects. The activities of the Construction Safety Auditor include performing site audits, reviewing safety plans, reviewing construction permits, drawings, verifying Contractor's compliance with applicable federal, state and city laws, rules, regulations, and DDC Contract Safety Requirements, etc. and rendering technical advice and assistance to DDC Resident Engineers and Project Managers.

Office of Construction Safety: A unit of DDC Safety and Site Support that assesses contractor's safety on DDC jobsites and advises responsible parties of needed corrective actions.

Registered Construction Superintendent: For certain projects, as defined in New York City Construction Codes – Title 28, the contractor will provide a Construction Superintendent registered with the NYC Department of Buildings and responsible for all duties as defined in Chapter 33 of Title 1 of the Rules of the City of New York.

Contractor: For purposes of these Safety Requirements, the term “Contractor” will mean any person or entity that enters into a contract for the performance of construction work on a DDC project. The term “Contractor” will include any person or entity which enters into any of the following types of contracts: (1) a prime construction contract for a specific project, (2) a prime construction contract using the Job Order Contracting System (“JOCS Contract”), and (3) a subcontract with a CM/Builder (“First Tier Subcontract”).

Daily Safety Job Briefing: Daily jobsite safety briefings, given to all jobsite personnel at project site by the Contractor before work begins and/or if hazards or potential hazards are discovered while working, with the purpose of discussing the scheduled activities for the day, the hazards related to these activities, activity specific safety procedures, and Job Hazard Analysis associated with the scheduled construction work. Daily jobsite briefings will be documented, available at the jobsite, and will include at a minimum, topics, name and signature of the person conducting the briefing session, names and signatures of attendants, name of the designated competent person, contractor's name, DDC Project ID, date, time, and location.

Director – Office of Construction Safety: Responsible for the operations of the Office of Construction Safety and the DDC Site Safety management programs.

Job Hazard Analysis (JHA): A process of identifying the major job tasks and any potential site-specific hazards that may be present during construction and establishing the means and methods to eliminate or control those hazards. A JHA will be documented, available at the jobsite and will include at a minimum work tasks, being performed, identified hazards, control methods for the identified hazards, contractor's name, DDC Project ID, location, date, name and signature of certifying person. A JHA is a living document that will be re-evaluated and revised to address new hazards and tasks that may develop and will be present at the worksite and produced upon request.

Qualified Person: As defined by OSHA, an individual who, by possession of a recognized degree, certificate, license, or professional standing, or who by extensive knowledge, training, and experience, has successfully demonstrated his or her ability to solve problems relating to the subject matter, the work, or the project. Qualified Persons are required under regulation to address issues pertaining, but without limit, to fall protection, scaffold design, maintenance and protection of traffic, and excavation protective system, among others.

Project Site: Those areas indicated in the Contract Documents where the Work is to be performed.

Project Safety Representative: The designated Project Safety Representative will have at a minimum an OSHA 30-hour Construction Safety Course and other safety training applicable to Contractor's/subcontractor's project work. This individual will be responsible to oversee safety performance of the required construction work, conduct documented daily safety inspections, and implement corrective actions to maintain a safe work site. The Project Safety Representative must have sufficient experience and skills necessary to thoroughly understand the health and safety hazards and controls and must have authority to undertake corrective actions. A dedicated full-time Project Safety Representative may be required on large projects and projects deemed by DDC to be particularly high risk. DDC reserves the right to request a dedicated full-time Project Safety Representative for any reason at any time during the course of the project at the expense of the Contractor without any additional costs to the DDC. The full-time Project Safety Representative will be present at the site during all work activities.

Resident Engineer (“RE”): Representative of the Commissioner duly designated by the Commissioner to be his/her representative at the site of the work. The RE may be a consultant retained by DDC, including a Construction Management (CM) or Resident Engineer Inspection (REI) firm. If DDC has retained a CM, REI or other consultant firm to perform management and oversight for the Project (e.g., CM-Builder, CM-Design-Builder, Project Manager, Program Manager), that CM, REI or other consultant is the Resident Engineer for purposes of these Safety Requirements.

Safety Questionnaire: Used by DDC to evaluate Contractor's current and past safety performance. It is required to be completed by all Contractors initially when submitting bids for Construction work, or when being pre-qualified and updated annually or as requested by the DDC.

Site Safety Manager: For certain projects, as defined in New York City Construction Codes – Title 28, the Contractor will provide a Site Safety Manager with a Site Safety Manager License issued by the New York City Department of Building.

Site Safety Plan: A site-specific safety plan developed by the Contractor for a DDC project. The Site Safety Plan will identify the project work scope, identify hazards associated with the project work and include project specific safety procedures and training appropriate and necessary to complete the work. The Site Safety Plan will be submitted within 30 days from the Award Date or as otherwise directed and is subject to review and acceptance by the Office of Construction Safety prior to the commencement of work at the site.

Unsafe or Unhealthy Condition: A condition that could be potentially hazardous to the health and safety of personnel or the public, and/or damaging to equipment, machinery, property, or the environment.

Weekly Safety Meetings: Weekly jobsite safety meetings, given to all jobsite personnel by Contractor, with the purpose of discussing general safety topics and job specific requirements encountered at the DDC work site. Weekly safety meetings will be documented and will include at a minimum, topics, name and signature of the person conducting the meeting, names and signatures of attendees, contractor's name, DDC Project ID, date, and location.

Work: The construction required by the Contractor's Contract Documents whether completed or partially completed, performed by the Contractor/ subcontractors. Work refers to the furnishing of labor, furnishing and incorporating materials and equipment into the construction and providing any service required by the Contract Documents to fulfill the Contractor's obligation to complete the Project. For the purposes of these Safety Requirements, the term "Work" includes all Utility Interference work (commonly referred to as "Section U", "EP-7", and "Joint Bid" work) performed in association with this Contract.

IV. RESPONSIBILITIES

All persons who manage, perform, and provide support for construction projects will conduct operations in compliance with the requirements identified in this Policy and all applicable governing regulatory agency requirements and guidelines pertaining to safety in construction.

A. Resident Engineer

1. Review and facilitate Contractor(s) Site Safety Plan submittals to DDC for acceptability.
2. Notify the Office of Construction Safety of the commencement of construction work.
3. Develop and implement a training verification process to ensure that all CM/REI, consultant, Contractor, and subcontractor employees are properly trained. Maintain all applicable initial and refresher training records and assures documentation availability on site.
4. Maintain documentation of and attend weekly safety meetings and daily safety job briefings.
5. Assure that Contractor(s) JHA's are current to reflect the work tasks being performed, hazards, and control methods to mitigate the identified hazards. Verify that all employees at the job site are trained on the JHAs and maintain supporting documentation on site.
6. Assure adequate planning for all critical construction activities (crane operation, excavation, confined space entry, etc.) including coordination between Contractor(s) /DDC/ other Agencies as required.
7. Maintain custody of all construction related permits, plans, approvals, drawings, etc., related to the project and assure their availability on site.
8. Recognize, minimize, or eliminate jobsite and public hazards, through required planning, inspection, verification, and corrective action process.
9. Monitor the conditions at the site for conformance with the Contractor's Site Safety Plan, DDC policies, permits, and all applicable regulations and documentation that pertain to construction safety.
10. Notify the Contractor and DDC immediately upon determination of any condition or activity existing which is not in compliance with the Contractor's Site Safety Plan, applicable federal, state or local codes or any

condition that presents a potential risk of injury to the public or workers or possible damage to property. Direct the Contractor to provide such labor, materials, equipment, and supervision to remedy such conditions.

11. Notify the Office of Construction Safety and the ACCO's Insurance and Risk Management Unit of project-related accidents, incidents, and near misses as per DDC's Construction Safety Emergency and Accident Notification and Response Procedure within two (2) hours.
12. In case of an accident, incident, or near miss, RE is responsible to protect the integrity of the accident site including but not limited to: the safeguarding of all evidence, documentation of all personnel on site at the time of the accident, gather facts related to all accidents, incidents, or near miss, and prepare required DDC Construction Accident Report as per DDC's Construction Safety Emergency and Accident Notification and Response Procedure. Maintain all records pertaining to accidents, incidents, and near miss and have them available upon request.
13. Notify the Office of Construction Safety within two (2) hours of the start of an inspection by any outside/regulatory agency personnel, including NYS, OSHA, NYC DOB or any other City/State/Federal oversight entity and forward a copy of the inspection report within one business day of its receipt.
14. Escort and assist Construction Safety Auditors during all field and record audits.
15. Report any emergency conditions to the Office of Construction Safety immediately.

Note: In addition to the responsibilities listed above, if the Resident Engineer is a CM/REI or other non-City party hired by the City to manage the Project, the Resident Engineer is also required to do the following:

16. Provide personnel who are certified and or trained appropriately for the requirements of the project.
17. Perform an investigation for any project-related accidents, incidents, and near misses. Within 24-hours of the time of the accident, incident, or near miss, the CM/REI will submit an investigation report to the Office of Construction Safety. Such report will include proposed remedial measures and implementation of corrective actions to prevent recurrence.

DDC reserves the right to request that the CM/REI replace any CM/REI personnel for any reason at any time during the project.

B. Construction Contractors

Note: For CM-Build and CM-Design-Build Projects, the CM will meet all requirements listed in this section, as well as the Resident Engineer section above.

1. Submit a completed Safety Questionnaire and other safety performance related documentation with its bid or as part of a pre-qualification package.
2. Submit a Site Safety Plan within 30 days from the Award Date or as otherwise directed. The Site Safety Plan is subject to review and acceptance by the Office of Construction Safety prior to the commencement of work at the site. The Site Safety Plan will be revised and updated as necessary during the course of the project. If requested by the Office of Construction Safety, the Site Safety Plan must be developed and submitted for approval using a web-based system, the Site Safety Plan Application (SSP App).
3. Designate and identify a Project Safety Representative in the Site Safety Plan. The Contractor will immediately notify the Office of Construction Safety, in a form and manner acceptable to the Office of Construction Safety, of any permanent change to the designated Project Safety Representative. In the event the primary designated Project Safety Representative is temporary unable to perform his or her duties, an alternate Project Safety Representative will be provided. Resumes, outlining the qualification and experience for the Project Safety Representative (s) will be included in the Site Safety Plan and available upon request. DDC reserves the right to request the Contractor to replace a Project Safety Representative for any reason at any time during the course of the project.
4. Designate and identify a Competent Person(s) in the Site Safety Plan. Contractor/subcontractor may be required to provide more than one competent person due to construction operations and based on a number of work tasks/areas. DDC reserves the right to request the Contractor to replace a Competent Person or provide additional Competent Person(s) for any reason at any time during the course of the project. The Competent Person will be present at the site during all work activities.
5. For certain projects, as defined in New York City Construction Codes – Title 28, designate and identify the Licensed Site Safety Manager or Registered Construction Superintendent. Resumes, outlining the qualification and experience for the Licensed Site Safety Manager or Registered Construction Superintendent will be included in the Site Safety Plan and available upon request. The Contractor will immediately notify the Office

of Construction Safety, in a form and manner acceptable to the Office of Construction Safety, of any permanent change to the designated Site Safety Manager and/or Construction Superintendent. In the event the primary designated Site Safety Manager or Construction Superintendent is temporarily unable to perform his or her duties, an alternate Licensed Site Safety Manager and/or Registered Construction Superintendent will be provided. The Office of Construction Safety must be informed of such change. DDC reserves the right to request the Contractor to replace Site Safety Manager or Construction Superintendent for any reason at any time during the course of the project.

6. Develop a written Job Hazard Analysis (JHA) that identifies safety hazards and control methods for project specific work tasks. A preliminary JHA will be included in the Site Safety Plan submitted by the Contractor. A JHA is a living document that will be re-evaluated and revised to address new hazards and tasks that may develop during the course of the project and will be present at the worksite and produced upon request.
7. Develop project specific safety procedures to protect employees, general public, and property during all construction activities for the duration of the project.
8. Ensure that all employees are aware of the hazards associated with the project through documented formal and informal training and/or other communications. Conduct and document new employee and site-specific safety orientation for all Contractor and subcontractor personnel to review the hazards associated with the project as identified in the Site Safety Plan and the specific safety procedures and controls that will be used to protect workers, the general public and property. The Project Safety Representative will conduct this training prior to mobilization and if necessary during the course of the project. Documentation will be provided to the RE.
9. Prior to performing any work on DDC projects all Contractor's and subcontractor's employees will, at a minimum, have successfully completed, within the previous five calendar years, an OSHA 10-hour construction safety course.

All training records (OSHA 10-hour, flagger, scaffold, fall protection, confined space, etc.) will be provided to the RE prior to mobilization, included in the Site Safety Plan, kept current during the course of the project, and available for review.

10. Conduct and document weekly safety meetings and daily job briefing sessions for the duration of the project. Attendance at weekly safety meetings and daily job briefing sessions is mandatory. A written record of weekly safety meetings will be available upon request and job briefing sessions will be available at the worksite.
11. As part of the Site Safety Plan, prepare site specific procedures, such as maintenance and protection of traffic plan, steel erection plan, confined space program, fall protection plan, demolition plan, site specific emergency evacuation plan, etc. (if not otherwise provided in the contract documents) and comply with all of its provisions.
12. Have immediately available for review at the project site where actual construction activities are being performed all applicable documentation, including but not limited to: JHAs for work tasks being performed, all required training records, MPT plan (where applicable), Noise and Dust Mitigation Plans, excavation protective system drawings (where applicable), Emergency Evacuation plan, fall protection program (where applicable), confined space program (where applicable), all required permits, daily job briefing records, all required documentation for crane operation (where applicable), daily inspection checklist, scaffold and sidewalk drawings (when applicable), safety data sheets for chemicals in use.
13. Comply with all federal, state and local safety and health rules, laws, and regulations.
14. Comply with all provisions of the Site Safety Plan.
15. Provide, replace, and adequately maintain at or around the project site, suitable and sufficient signage, lights, barricades and enclosures (fences, sidewalk sheds, netting, bracing, etc.). The project specific MPT plan will be developed, implemented, and reviewed during the course of the project.
16. The Project Safety Representative will conduct daily safety inspections, document the inspection results, implement corrective actions for the identified hazards. Maintain the inspection records and have them available upon request.
17. **Report unsafe or unhealthy conditions to the RE as soon as practical, but no more than 24 hours after discovery, and take prompt actions to remove or abate such conditions. Should an imminent dangerous condition be discovered, Contractor will stop all work in the area of danger until corrections are made.**
18. Report all accidents, incidents and near misses involving injuries to workers or the general public, as well as property damage, to the RE within one (1) hour.
19. Following an accident or incident, unless otherwise directed, the Contractor will not remove or alter any equipment, structure, material, or evidence related to the accident or incident. Exception: Immediate emergency procedures taken to secure structures, temporary construction, operations, or equipment that pose a continued imminent danger or facilitate assistance for persons who are trapped or who have sustained bodily injury. Take

additional measures as necessary to secure the accident or incident site and to protect against any further injury or property damage.

20. The Contractor will perform an investigation into the root cause of the accident, incident, or near miss. Within 24 hours of an accident, incident, or near miss, the Contractor will prepare and submit to the RE a written investigation report detailing findings, corrective actions, and hazard mitigation implementation to prevent recurrence.
21. Notify the RE within two (2) hours of the start of an inspection by any outside regulatory agency personnel, including OSHA, NYC DOB, or others.
22. Maintain all records pertaining to all required safety compliance documents, accidents and incidents reports. DDC reserves the right to request copy of any records pertaining to the safety of the project and required by DDC and other federal, state, and city agencies, including but not limited to permits, training records, safety inspection records, drawings, equipment records, etc.
23. Cooperate with DDC Office of Construction Safety/ RE and address DDC recommendations on safety, which will in no way relieve the Contractor of its responsibilities for safety on the project. The Contractor has sole responsibility for safety.

V. SAFETY QUESTIONNAIRE

DDC requires that all Contractors provide information regarding their current and past safety performance and programs. This will be accomplished by the use of the DDC Safety Questionnaire. As a part of the bid submittal package, the contractor will submit a completed DDC Safety Questionnaire listing company workers' compensation experience modification rating and OSHA Incident Rates for the three (3) years prior to the date of the bid opening. DDC may request a Contractor to update its Questionnaire at any time or to provide more detailed information. The Contractor will provide the requested information within 15 days.

The following criteria will be used by DDC in reviewing the Contractor's responsibility, which will be based on the information provided on the questionnaire:

- Criteria 1: OSHA Injury and Illness Rates (I&IR) are no greater than the average for the industry (based on the most current Bureau of Labor Statistics data for the Contractors SIC code); and
- Criteria 2: Insurance workers compensation Experience Modification Rate (EMR) equal to or less than 1.0; and
- Criteria 3: Any willful violations issued by OSHA or NYC DOB within the last three (3) years; and
- Criteria 4: A fatality (worker or member of public) and injuries, requiring OSHA notification, experienced on or near Contractor's worksite within the last three (3) years; and
- Criteria 5: Past safety performance on DDC projects (accidents; status of site safety plan submittals; etc.)
- Criteria 6: OSHA violation history for the last three (3) years;
- Criteria 7: Contractor will provide OSHA Injury and Illness Records (currently OSHA 300 and 300A Logs) for the last three (3) years.

If the Contractor fails to meet the basic criteria listed above, the Office of Construction Safety may request, through the ACCO, more details concerning the Contractor's safety experience. DDC may request the Contractor to provide copies of, among other things, accident investigation reports, OSHA records, OSHA and NYC DOB citations, EPA citations and written corrective action plan.

VI. SITE SAFETY PLAN

Within thirty (30) days from the Award Date or as otherwise directed, the Contractor will submit the Site Safety Plan. The Site Safety Plan will identify project work scope, safety hazards associated with the project tasks, and include specific safety procedures and training appropriate and necessary to complete the work. The Site Safety Plan is subject to review and acceptance by the Office of Construction Safety prior to the commencement of work at the site. Due to the project work scope and project duration, the Office of Construction Safety may grant a conditional acceptance for a Site Safety Plan without all sections being complete. In a case of a "Conditional Acceptance" of a Site Safety Plan,

the Contractor will provide the remaining sections previously incomplete and/or not submitted for review and acceptance by the Office of Construction Safety prior to the commencement of the construction activities. The Office of Construction Safety reserves the right to withdraw the initial “Conditional Acceptance” if the Contractor fails to provide the remaining sections of a Site Safety Plan. Failure by the Contractor to submit an acceptable Site Safety Plan will be grounds for default.

Site Safety Plan requirements: The Site Safety Plan will be a written document and will apply to all project specific Contractor and subcontractor operations, and will have at a minimum, the following elements with each described in a separate section (It may be necessary to modify the basic format for certain unique or high-risk projects, such as tunnels or high-rise construction). All Site Safety Plan sections will be numbered in the order listed below. For sections, which are not applicable for the type of the work being performed by the Contractor on DDC project, the Contractor will in writing indicate “Not applicable based on the project work scope.” The Site Safety Plan will include Contractor’s name, DDC project ID, project location (s), and development and revision dates. The Site Safety Plan will include the sections, attachments, and appendixes provided in the Site Safety Plan. All pages of the Site Safety Plan will be numbered. If requested by the Office of Construction Safety, the Site Safety Plan must be developed and submitted for approval using a web-based system, the Site Safety Plan Application (SSP App).

1. Project Work Scope – Detailed information regarding work tasks that will be performed by Contractor and subcontractors under the project.
2. Responsibility and Organization – Contractor’s organization chart with responsible personnel for the project, including titles, names, contact information, roles, and responsibilities. All Contractor’s personnel required by the DDC Safety Requirements will be identified.
3. Safety Training and Education – OSHA 10 Hours training, requirements for daily safety briefings and weekly safety meetings, any work task specific training, responsible staff for implementation of training program for the project.
4. Job Hazard Analysis (JHA) – Project specific Job Hazard Analysis including work tasks, identified hazards, hazard control methods (administrative, engineering, PPE) to protect workers, property and general public, Contractor’s name, project id, location, name and signature of a certifying person, hazard assessment date.
5. Protection of Public – Project specific procedures covering safety of the general public during all project construction activities.
6. Hazard Corrective Actions - Procedures for hazard identification, including responsible person(s), frequency of safety inspections, implementation of corrective actions, safety inspection checklist.
7. Accident/Exposure Investigation – Project specific procedures for accident/incident/near miss investigation and implementation of corrective actions. Accident/incident/near miss notification procedure of DDC project staff (timer frame and responsible personnel).
8. Recording and Reporting Injuries – Procedures to meet 29 CFR 1904 requirements.
9. First Aid and Medical Attention – Responsible staff, location and inspection of First Aid kit, directions to local hospitals; emergency telephone numbers.
10. Project Specific Fire Protection and Prevention Program – Project specific procedures, including responsible staff, fire alarm system/methods, hot work procedures, etc.
11. Housekeeping Procedure.
12. Project Specific Illumination Procedure.
13. Project Specific Sanitation Procedure.
14. Personal Protective Equipment (PPE), including Respiratory Protection Program and Hearing Conservation Program, if required.
15. Hazard Communication Program – Contractor’s Hazard Communication Program, responsible staff; training; SDS records, project specific list of chemicals; location of the program and SDS records.
16. Means of Egress – Information regarding free and unobstructed egress from all parts of the building or structure; exit marking; maintenance of means of egress, etc.
17. Employee Emergency Action Plan – Project specific: responsible staff, emergency alarm system/devices, evacuation procedure, procedure to account for employees after evacuation, etc.
18. Evacuation Plan – Project specific evacuation plan (drawing/scheme) with exists and evacuation routes.
19. Ionizing/Nonionizing Radiation – Competent person, license and qualification requirements, type of radiation, employee’s exposure and protection, safety procedures, etc.

20. Material Handling, Storage, Use and Disposal – Project specific information regarding material storage, disposal, and handling: procedures, plan/drawings, etc.
21. Signs, Signals, and Barricades – Use of danger/warning signs, safety instruction signs, sidewalk closure and pedestrian fencing and barricades (if not included in the MPT plan), etc.
22. Tools – Hand and Power – Safety procedures for the type of tools to be used.
23. Scaffold – Project specific scaffold types, procedures, training requirements, scaffold drawings, designed, sealed, and signed by NYS Licensed Professional Engineer, or as otherwise directed; competent person, criteria for project specific scaffold, falling object protection, procedures for aerial lifts/scissor lifts.
24. Welding and Cutting – Project specific procedure for welding and cutting, including all necessary safety requirements such as fire prevention, personal protective equipment, hot work permits (if not covered by Contractor's Fire Prevention and Protection program, FDNY certificate requirements).
25. Electrical Safety – Project specific procedures, including lock out-tag out.
26. Fall Protection – Project specific information regarding selected fall protection systems, fall protection plan, responsible staff.
27. Cranes, Derrick, Hoists, Elevators, Conveyors – project specific equipment information including type, rated load capacity, manufacture specification requirements, competent person, exposure to falling load, inspection, recordkeeping, clearance requirements, communication procedure, ground lines, permits.
28. Excavation Safety – Competent person; excavation procedures; project specific protective system, including drawings, designed, sealed, and signed by NYS Licensed Professional Engineer, or as otherwise directed.
29. Protection of Underground Facilities and Utilities Procedure, including responsible staff and responsibilities.
30. Concrete and Masonry Construction Procedures
31. Maintenance and Protection of Traffic Plan – Project specific MPT plan, designed, sealed, and signed by NYS Licensed Professional Engineer, or as otherwise directed; flagmen training, public safety, etc.
32. Steel Erection – Site specific erection plan, requirements for applicable written notifications, competent person, fall protection plan, training requirements, etc.
33. Demolition – Engineering survey, including written evidence, disconnection of all effected utilities, identification of all hazardous chemicals, materials, gases, etc., floor openings, chutes, inspection and maintenance of all stairs/passageways, removal of materials/debris/structural elements, lock out/tag out, competent person.
34. Blasting and the Use of Explosives – Project specific safety procedures, warning signs, training/qualification, transportation, storage and use of explosives, inspection.
35. Stairways and Ladders – Types of stairs and ladders, safety procedures, training requirements.
36. Alcohol and Drug Abuse Policy
37. Rodents and Vermin Controls
38. Toxic and Hazardous Substances – Safety procedures for substances that Contractor's and subcontractor's employees can be exposed on project.
39. Noise Mitigation Plan – Completed project specific Noise Mitigation Plan, and noise mitigation procedures.
40. Confined Space Program – Project specific Confined Space Program, responsible staff, training records, equipment information, rescue procedure, list of project specific confined spaces, forms.
41. Construction Vehicles/Heavy Equipment – Type of construction vehicles/heavy equipment to be used on site, procedures
42. Dust Mitigation Plan – Completed project specific Dust Mitigation Plan, and dust mitigation procedures.
43. Working Over and Near Water. Diving Operations – safety procedures including personal protective equipment, fall protection, rescue services, etc.

The most critical component of the Site Safety Plan is the Job Hazard Analysis (JHA) section. The JHA form is a written document prepared by the Contractor. The Contractor will conduct a site and task assessment to identify the tasks and any potential safety or environmental hazards related to performance of the work, eliminate or implement controls for the potential hazards, and identify proper personal protective equipment for the task. The JHA will be communicated to all Contractor/subcontractor personnel on site. The JHA will include safety hazard identification and controls to protect employees, general public, and property.

The initial JHA will be included in the Contractor's Site Safety Plan and the current JHA form will be available at the construction site for reference. A JHA is a living document that will be re-evaluated and revised to address new hazards and tasks that may develop and will be present at the worksite and produced upon request.

VII. KICK-OFF MEETINGS/PRE-CONSTRUCTION AND SAFETY REVIEW

Prior to the start of construction activities on all DDC projects, RE will invite the Office of Construction Safety to the construction kick-off meeting. The Office of Construction Safety representative(s) will participate in this meeting with the Contractor and RE for the purpose of:

- A. Reviewing DDC Contract Safety Requirements
- B. Reviewing site-specific safety issues based on a project work scope, location, and any other factors which may impact safety of workers and general public.
- C. Reviewing the Site Safety Plan and JHA requirements.
- D. Reviewing Accident/Incident reporting and investigation procedures.
- E. Reviewing designated safety contacts, roles, and responsibilities.
- F. Discussing planned inspections and audits of the site by the Office of Construction Safety personnel.

VIII. EVALUATION DURING WORK IN PROGRESS

The Contractor's adherence to these Safety Requirements will be monitored throughout the project. This will be accomplished by the following:

- A. Use of a safety checklist by a representative of the Office of Construction Safety (or other designated DDC representative) and the RE during regular inspections and comprehensive audits of the job site. Field Exit Conferences will be held with the RE and Contractor Project Safety Representatives.
- B. The RE will continually monitor the safety and environmental performance of the Contractor's employees and work methods. Deficiencies will be brought to the attention of the Contractor's Project Safety Representative on site for immediate correction. The RE will maintain a written record of these deficiencies and have these records available upon request. Any critical deficiencies will be immediately reported to the Office of Construction Safety via telephone (718)391-1911.
- C. If the Contractor's safety performance during the project is not up to DDC standards (safety performance measure, accident/incident rate, etc.) the Director – Office of Construction Safety, or his/her designee will meet with the Contractor's Project Safety Representative and other representatives, the RE, and the DDC Environmental Specialist (if environmental issues are involved). The purpose of this meeting is to 1) determine the level of non-compliance; 2) explain and clarify the safety/environmental provisions; 3) agree on a future course of action to correct the deficiencies.
- D. If the deficiencies continue, the Commissioner may, without limitation, declare the Contractor in default.
- E. The Contractor will within 1 hour inform the RE of all accidents/incidents/near misses including all fatalities, any injuries to employees or members of the general public, and property damage (e.g., structural damage, equipment rollovers, utility damage, loads dropped from crane). The RE will notify the Office of Construction Safety as per DDC's Construction Safety Emergency and Accident Notification and Response Procedure and will maintain a record of all Contractor accidents/incidents for the project.
- F. The Contractor and the RE will notify the Office of Construction Safety within two (2) hours of the start of any NYS-DOL/ NYC-COSH/ OSHA/ EPA inspections.

IX. SAFETY PERFORMANCE EVALUATION

The Contractor's safety record, including accident/incident history and DDC safety inspection results, will be considered as part of the Contractor's performance evaluation at the conclusion of the project. Poor safety performance during the course of the project will be a reason to rate a Contractor unsatisfactory which may be reflected in the City's PASSPort system and will be considered for future procurement actions as set forth in the City's Procurement Policy Board Rules.

NOTICE TO BIDDERS

Please be advised that the following Riders to the March 2017 New York City Standard Construction Contract have been attached and incorporated in this Invitation for Bid:

- Rider regarding Non-Compensable Delays and Grounds for Extension;
- Rider regarding NYC Earned Safe and Sick Time Act.

Other than provisions specifically delineated in the Riders, all other terms of the March 2017 New York City Standard Construction Contract continue to apply in full force and effect.

**RIDER TO NEW YORK CITY STANDARD CONSTRUCTION CONTRACT (MARCH
2017) REGARDING NON-COMPENSABLE DELAYS AND GROUNDS FOR
EXTENSION**

The following provisions supersede the corresponding provisions in the March 2017 version of the New York City Standard Construction Contract:

1. Section **11.5.1** provides as follows:

11.5.1 The acts or omissions of public or government bodies (other than **City** agencies) or of any third parties who are disclosed in the **Contract Documents**, or those third parties who are ordinarily encountered or who are generally recognized as related to the **Work**, including but not limited to, **Other Contractors**, utilities or private enterprises;

2. Section **11.5.6** provides as follows:

11.5.6 Climatic conditions, storms, floods, droughts, tidal waves, fires, hurricanes, earthquakes, landslides or other catastrophes or acts of God; acts of war or of the public enemy or terrorist acts; disruption, outage or power failure caused by a utility's inability or failure to provide service, pandemics, epidemics, outbreaks of infectious disease or any other public health emergency; other states of emergency declared by the City, State or Federal government, quarantine restrictions, and freight embargoes; including the **City's** reasonable responses to any of the above; and

3. Section **13.3** provides as follows:

13.3 Grounds for Extension: If such application is made, the **Contractor** shall be entitled to an extension of time for delay in completion of the **Work** caused solely:

13.3.1 By any of the acts or omissions of the **City**, its officials, agents or employees set forth in Articles **11.4.1.1** through **11.4.1.9**; or

13.3.2 By or attributable to any of the items set forth in Articles **11.5.1** through **11.5.7**.

13.3.3 The **Contractor** shall, however, be entitled to an extension of time for such causes only for the number of **Days** of delay which the **ACCO** or the Board may determine to be due solely to such causes, and then only if the **Contractor** shall have strictly complied with all of the requirements of Articles 9 and 10.

NYC EARNED SAFE AND SICK TIME ACT CONTRACT RIDER

(To supersede Section 4.06 of the January 2018 Appendix A and Section 35.5 of the March 2017 Standard Construction Contract and to be attached to other City contracts and solicitations)

A. Introduction and General Provisions.

1. The Earned Safe and Sick Time Act (“ESSTA”), codified at Title 20, Chapter 8 of the New York City Administrative Code, also known as the “Paid Safe and Sick Leave Law,” requires covered employees (as defined in Admin. Code § 20-912) in New York City (“City”) to be provided with paid safe and sick time. Contractors of the City or of other governmental entities may be required to provide safe and sick time pursuant to the ESSTA. The ESSTA is enforced by the City’s Department of Consumer and Worker Protection (“DCWP”), which has promulgated 6 RCNY §§ 7-101 and 201 *et seq.* (“DCWP Rules”).

2. The Contractor agrees to comply in all respects with the ESSTA and the DCWP Rules, and as amended, if applicable, in the performance of this agreement. The Contractor further acknowledges that such compliance is a material term of this agreement and that failure to comply with the ESSTA in performance of this agreement may result in its termination.

3. The Contractor must notify (with a copy to DCWP at ComplianceMonitoring@dcwp.nyc.gov) the Agency Chief Contracting Officer of the City Agency or other entity with whom it is contracting in writing within 10 days of receipt of a complaint (whether oral or written) or notice of investigation regarding the ESSTA involving the performance of this agreement. Additionally, the Contractor must cooperate with DCWP’s guidance and must comply with DCWP’s subpoenas, requests for information, and other document demands as set forth in the ESSTA and the DCWP Rules. More information is available at <https://www1.nyc.gov/site/dca/about/paid-sick-leave-what-employers-need-to-know.page>.

4. Upon conclusion of a DCWP investigation, Contractor will receive a findings letter detailing any employee relief and civil penalties owed. Pursuant to the findings, Contractor will have the opportunity to settle any violations and cure the breach of this agreement caused by failure to comply with the ESSTA either i) without a trial by entering into a consent order or ii) appearing before an impartial judge at the City’s administrative tribunal. In addition to and notwithstanding any other rights and remedies available to the City, non-payment of relief and penalties owed pursuant to a consent order or final adjudication within 30 days of such consent order or final adjudication may result in the termination of this agreement without further opportunity to settle or cure the violations.

5. The ESSTA is briefly summarized below for the convenience of the Contractor. The Contractor is advised to review the ESSTA and the DCWP Rules in their entirety. The Contractor may go to www.nyc.gov/PaidSickLeave for resources for employers, such as Frequently Asked Questions, timekeeping tools and model forms, and an event calendar of upcoming presentations and webinars at which the Contractor can get more information about how to comply with the ESSTA and the DCWP Rules. The Contractor acknowledges that it is responsible for compliance with the ESSTA and the DCWP Rules notwithstanding any inconsistent language contained herein.

B. *Pursuant to the ESSTA and DCWP Rules: Applicability, Accrual, and Use.*

1. An employee who works within the City must be provided paid safe and sick time.¹ Employers with one hundred or more employees are required to provide 56 hours of safe and sick time for an employee each calendar year. Employers with fewer than one hundred employees are required to provide 40 hours of sick leave each calendar year. Employers must provide a minimum of one hour of safe and sick time for every 30 hours worked by an employee and compensation for such safe and sick time must be provided at the greater of the employee's regular hourly rate or the minimum wage at the time the paid safe or sick time is taken. Employers are not discouraged or prohibited from providing more generous safe and sick time policies than what the ESSTA requires.

2. Employees have the right to determine how much safe and sick time they will use, provided that an employer may set a reasonable minimum increment for the use of safe and sick time not to exceed four hours per day. For the use of safe time or sick time beyond the set minimum increment, an employer may set fixed periods of up to thirty minutes beyond the minimum increment. In addition, an employee may carry over up to 40 or 56 hours of unused safe and sick time to the following calendar year, provided that no employer is required to carry over unused paid safe and sick time if the employee is paid for such unused safe and sick time and the employer provides the employee with at least the legally required amount of paid safe and sick time for such employee for the immediately subsequent calendar year on the first day of such calendar year.

3. An employee entitled to safe and sick time pursuant to the ESSTA may use safe and sick time for any of the following:

a. such employee's mental illness, physical illness, injury, or health condition or the care of such illness, injury, or condition or such employee's need for medical diagnosis or preventive medical care;

b. such employee's care of a family member (an employee's child, spouse, domestic partner, parent, sibling, grandchild, or grandparent, the child or parent of an employee's spouse or domestic partner, any other individual related by blood to the employee, and any other individual whose close association with the employee is the equivalent of a family relationship) who has a mental illness, physical illness, injury or health condition or who has a need for medical diagnosis or preventive medical care;

¹ Pursuant to the ESSTA, if fewer than five employees work for the same employer, and the employer had a net income of less than one million dollars during the previous tax year, such employer has the option of providing such employees uncompensated safe and sick time.

c. closure of such employee's place of business by order of a public official due to a public health emergency;

d. such employee's need to care for a child whose school or childcare provider has been closed due to a public health emergency; or

e. when the employee or a family member has been the victim of a family offense matter, sexual offense, stalking, or human trafficking:

1. to obtain services from a domestic violence shelter, rape crisis center, or other shelter or services program for relief from a family offense matter, sexual offense, stalking, or human trafficking;
2. to participate in safety planning, temporarily or permanently relocate, or take other actions to increase the safety of the employee or employee's family members from future family offense matters, sexual offenses, stalking, or human trafficking;
3. to meet with a civil attorney or other social service provider to obtain information and advice on, and prepare for or participate in any criminal or civil proceeding, including but not limited to, matters related to a family offense matter, sexual offense, stalking, human trafficking, custody, visitation, matrimonial issues, orders of protection, immigration, housing, discrimination in employment, housing or consumer credit;
4. to file a complaint or domestic incident report with law enforcement;
5. to meet with a district attorney's office;
6. to enroll children in a new school; or
7. to take other actions necessary to maintain, improve, or restore the physical, psychological, or economic, health or safety of the employee or the employee's family member or to protect those who associate or work with the employee.

4. An employer must not require an employee, as a condition of taking safe and sick time, to search for a replacement. However, where the employee's need for safe and sick time is foreseeable, an employer may require an employee to provide reasonable notice of the need to use safe and sick time. For an absence of more than three consecutive work days, an employer may require reasonable documentation that the use of safe and sick time was needed for a reason listed in Admin. Code § 20-914; and/or written confirmation that an employee used safe and sick time pursuant to the ESSTA. However, an employer may not require documentation specifying the nature of a medical condition, require disclosure of the details of a medical condition, or require disclosure of the details of a family offense matter, sexual offense, stalking, or human trafficking, as a condition of providing safe and sick time. Health information and information concerning family offenses, sexual offenses, stalking or human trafficking obtained solely due to an

employee's use of safe and sick time pursuant to the ESSTA must be treated by the employer as confidential. An employer must reimburse an employee for all reasonable costs or expenses incurred in obtaining such documentation for the employer.

5. An employer must provide to all employees a written policy explaining its method of calculating sick time, policies regarding the use of safe and sick time (including any permissible discretionary conditions on use), and policies regarding carry-over of unused time at the end of the year, among other topics. It must provide the policy to employees using a delivery method that reasonably ensures that employees receive the policy. If such employer has not provided its written policy, it may not deny safe and sick time to an employee because of non-compliance with such a policy.

6. An employer must provide a pay statement or other form of written documentation that informs the employee of the amount of safe/sick time accrued and used during the relevant pay period and the total balance of the employee's accrued safe/sick time available for use.

7. Safe and sick time to which an employee is entitled must be paid no later than the payday for the next regular payroll period beginning after the safe and sick time was used.

C. *Exemptions and Exceptions.* Notwithstanding the above, the ESSTA does not apply to any of the following:

1. an independent contractor who does not meet the definition of employee under N.Y. Labor Law § 190(2);

2. an employee covered by a valid collective bargaining agreement, if the provisions of the ESSTA are expressly waived in such agreement and such agreement provides a benefit comparable to that provided by the ESSTA for such employee;

3. an audiologist, occupational therapist, physical therapist, or speech language pathologist who is licensed by the New York State Department of Education and who calls in for work assignments at will, determines their own schedule, has the ability to reject or accept any assignment referred to them, and is paid an average hourly wage that is at least four times the federal minimum wage;

4. an employee in a work study program under Section 2753 of Chapter 42 of the United States Code;

5. an employee whose work is compensated by a qualified scholarship program as that term is defined in the Internal Revenue Code, Section 117 of Chapter 20 of the United States Code; or

6. a participant in a Work Experience Program (WEP) under N.Y. Social Services Law § 336-c.

D. *Retaliation Prohibited.* An employer shall not take any adverse action against an employee that penalizes the employee for, or is reasonably likely to deter the employee from or interfere with the employee exercising or attempting in good faith to exercise any right provided by the ESSTA. In addition, an employer shall not interfere with any investigation, proceeding, or hearing pursuant to the ESSTA.

E. *Notice of Rights.*

1. An employer must provide its employees with written notice of their rights pursuant to the ESSTA. Such notice must be in English and the primary language spoken by an employee, provided that DCWP has made available a translation into such language. Downloadable notices are available on DCWP's website at <https://www1.nyc.gov/site/dca/about/Paid-Safe-Sick-Leave-Notice-of-Employee-Rights.page>. The notice must be provided to the employees by a method that reasonably ensures personal receipt by the employee.

2. Any person or entity that willfully violates these notice requirements is subject to a civil penalty in an amount not to exceed \$50.00 for each employee who was not given appropriate notice.

F. *Records.* An employer must retain records documenting its compliance with the ESSTA for a period of at least three years, and must allow DCWP to access such records in furtherance of an investigation related to an alleged violation of the ESSTA.

G. *Enforcement and Penalties.*

1. Upon receiving a complaint alleging a violation of the ESSTA, DCWP must investigate such complaint. DCWP may also open an investigation to determine compliance with the ESSTA on its own initiative. Upon notification of a complaint or an investigation by DCWP, the employer must provide DCWP with a written response and any such other information as DCWP may request. If DCWP believes that a violation of the ESSTA has occurred, it has the right to issue a notice of violation to the employer .

2. DCWP has the power to grant an employee or former employee all appropriate relief as set forth in Admin. Code § 20-924(d). Such relief may include, but is not limited to, treble damages for the wages that should have been paid; statutory damages for unlawful retaliation; and damages, including statutory damages, full compensation for wages and benefits lost, and reinstatement, for unlawful discharge. In addition, DCWP may impose on an employer found to have violated the ESSTA civil penalties not to exceed \$500.00 for a first violation, \$750.00 for a second violation within two years of the first violation, and \$1,000.00 for each succeeding violation within two years of the previous violation. When an employer has a policy or practice of not providing or refusing to allow the use of safe and sick time to its employees, DCWP may seek penalties and relief on a per employee basis.

3. Pursuant to Admin. Code § 20-924.2, (a) where reasonable cause exists to believe that an employer is engaged in a pattern or practice of violations of the ESSTA, the Corporation Counsel may commence a civil action on behalf of the City in a court of competent jurisdiction by filing a complaint setting forth facts relating to such pattern or practice and requesting relief, which may include injunctive relief, civil penalties and any other appropriate relief. Nothing in § 20-924.2 prohibits DCWP from exercising its authority under section 20-924 or the Charter, provided that a civil action pursuant to § 20-924.2 shall not have previously been commenced.

H. *More Generous Policies and Other Legal Requirements.* Nothing in the ESSTA is intended to discourage, prohibit, diminish, or impair the adoption or retention of a more generous safe and sick time policy, or the obligation of an employer to comply with any contract, collective bargaining agreement, employment benefit plan or other agreement providing more generous safe and sick time. The ESSTA provides minimum requirements pertaining to safe and sick time and does not preempt, limit, or otherwise affect the applicability of any other law, regulation, rule, requirement, policy or standard that provides for greater accrual or use by employees of safe and sick leave or time, whether paid or unpaid, or that extends other protections to employees. The ESSTA may not be construed as creating or imposing any requirement in conflict with any federal or state law, rule or regulation.

CITY OF NEW YORK

STANDARD CONSTRUCTION CONTRACT

March 2017

(NO TEXT ON THIS PAGE)

CITY OF NEW YORK STANDARD CONSTRUCTION CONTRACT

TABLE OF CONTENTS

(NO TEXT ON THIS PAGE)	6
CHAPTER I: THE CONTRACT AND DEFINITIONS	7
ARTICLE 1. THE CONTRACT	7
ARTICLE 2. DEFINITIONS	7
CHAPTER II: THE WORK AND ITS PERFORMANCE	10
ARTICLE 3. CHARACTER OF THE WORK	10
ARTICLE 4. MEANS AND METHODS OF CONSTRUCTION	10
ARTICLE 5. COMPLIANCE WITH LAWS	11
ARTICLE 6. INSPECTION	16
ARTICLE 7. PROTECTION OF WORK AND OF PERSONS AND PROPERTY; NOTICES AND INDEMNIFICATION	17
CHAPTER III: TIME PROVISIONS	18
ARTICLE 8. COMMENCEMENT AND PROSECUTION OF THE WORK	18
ARTICLE 9. PROGRESS SCHEDULES	18
ARTICLE 10. REQUESTS FOR INFORMATION OR APPROVAL	19
ARTICLE 11. NOTICE OF CONDITIONS CAUSING DELAY AND DOCUMENTATION OF DAMAGES CAUSED BY DELAY	19
ARTICLE 12. COORDINATION WITH OTHER CONTRACTORS	23
ARTICLE 13. EXTENSION OF TIME FOR PERFORMANCE	24
ARTICLE 14. COMPLETION AND FINAL ACCEPTANCE OF THE WORK	27
ARTICLE 15. LIQUIDATED DAMAGES	28
ARTICLE 16. OCCUPATION OR USE PRIOR TO COMPLETION	29
CHAPTER IV: SUBCONTRACTS AND ASSIGNMENTS	29
ARTICLE 17. SUBCONTRACTS	29
ARTICLE 18. ASSIGNMENTS	31
CHAPTER V: CONTRACTOR'S SECURITY AND GUARANTEE	32
ARTICLE 19. SECURITY DEPOSIT	32
ARTICLE 20. PAYMENT GUARANTEE	32
ARTICLE 21. RETAINED PERCENTAGE	35
ARTICLE 22. INSURANCE	35
ARTICLE 23. MONEY RETAINED AGAINST CLAIMS	41
ARTICLE 24. MAINTENANCE AND GUARANTY	42
CHAPTER VI: CHANGES, EXTRA WORK, AND DOCUMENTATION OF CLAIM	43
ARTICLE 25. CHANGES	43
ARTICLE 26. METHODS OF PAYMENT FOR OVERRUNS AND EXTRA WORK	43
ARTICLE 27. RESOLUTION OF DISPUTES	46
ARTICLE 28. RECORD KEEPING FOR EXTRA OR DISPUTED WORK OR WORK ON A TIME & MATERIALS BASIS	50
ARTICLE 29. OMITTED WORK	51
ARTICLE 30. NOTICE AND DOCUMENTATION OF COSTS AND DAMAGES; PRODUCTION OF FINANCIAL RECORDS	51
CHAPTER VII: POWERS OF THE RESIDENT ENGINEER, THE ENGINEER OR ARCHITECT	

AND THE COMMISSIONER	52
ARTICLE 31. THE RESIDENT ENGINEER	52
ARTICLE 32. THE ENGINEER OR ARCHITECT OR PROJECT MANAGER.....	53
ARTICLE 33. THE COMMISSIONER.....	53
ARTICLE 34. NO ESTOPPEL	54
CHAPTER VIII: LABOR PROVISIONS	54
ARTICLE 35. EMPLOYEES	54
ARTICLE 36. NO DISCRIMINATION	61
ARTICLE 37. LABOR LAW REQUIREMENTS.....	63
ARTICLE 38. PAYROLL REPORTS.....	68
ARTICLE 39. DUST HAZARDS	69
CHAPTER IX: PARTIAL AND FINAL PAYMENTS	69
ARTICLE 40. CONTRACT PRICE.....	69
ARTICLE 41. BID BREAKDOWN ON LUMP SUM	69
ARTICLE 42. PARTIAL PAYMENTS.....	70
ARTICLE 43. PROMPT PAYMENT.....	70
ARTICLE 44. SUBSTANTIAL COMPLETION PAYMENT	71
ARTICLE 45. FINAL PAYMENT.....	72
ARTICLE 46. ACCEPTANCE OF FINAL PAYMENT	73
ARTICLE 47. APPROVAL BY PUBLIC DESIGN COMMISSION.....	73
CHAPTER X: CONTRACTOR'S DEFAULT.....	74
ARTICLE 48. COMMISSIONER'S RIGHT TO DECLARE CONTRACTOR IN DEFAULT	74
ARTICLE 49. EXERCISE OF THE RIGHT TO DECLARE DEFAULT	75
ARTICLE 50. QUITTING THE SITE	75
ARTICLE 51. COMPLETION OF THE WORK	75
ARTICLE 52. PARTIAL DEFAULT	76
ARTICLE 53. PERFORMANCE OF UNCOMPLETED WORK.....	76
ARTICLE 54. OTHER REMEDIES	76
CHAPTER XI: MISCELLANEOUS PROVISIONS	77
ARTICLE 55. CONTRACTOR'S WARRANTIES	77
ARTICLE 56. CLAIMS AND ACTIONS THEREON	77
ARTICLE 57. INFRINGEMENT	78
ARTICLE 58. NO CLAIM AGAINST OFFICIALS, AGENTS OR EMPLOYEES	78
ARTICLE 59. SERVICE OF NOTICES.....	78
ARTICLE 60. UNLAWFUL PROVISIONS DEEMED STRICKEN FROM CONTRACT.....	78
ARTICLE 61. ALL LEGAL PROVISIONS DEEMED INCLUDED.....	79
ARTICLE 62. TAX EXEMPTION.....	79
ARTICLE 63. INVESTIGATION(S) CLAUSE.....	80
ARTICLE 64. TERMINATION BY THE CITY.....	82
ARTICLE 65. CHOICE OF LAW, CONSENT TO JURISDICTION AND VENUE	85
ARTICLE 66. PARTICIPATION IN AN INTERNATIONAL BOYCOTT.....	85
ARTICLE 67. LOCALLY BASED ENTERPRISE PROGRAM.....	86
ARTICLE 68. ANTITRUST	87
ARTICLE 69. MacBRIDE PRINCIPLES PROVISIONS.....	87
ARTICLE 70. ELECTRONIC FILING/NYC DEVELOPMENT HUB.....	89
ARTICLE 71. PROHIBITION OF TROPICAL HARDWOODS.....	89
ARTICLE 72. CONFLICTS OF INTEREST	89

ARTICLE 73. MERGER CLAUSE	89
ARTICLE 74. STATEMENT OF WORK	89
ARTICLE 75. COMPENSATION TO BE PAID TO CONTRACTOR.....	90
ARTICLE 76. ELECTRONIC FUNDS TRANSFER.....	90
ARTICLE 77. RECORDS RETENTION.....	90
ARTICLE 78. EXAMINATION AND VIEWING OF SITE, CONSIDERATION OF OTHER SOURCES OF INFORMATION AND CHANGED SITE CONDITIONS	90
ARTICLE 79. PARTICIPATION BY MINORITY-OWNED AND WOMEN-OWNED BUSINESS ENTERPRISES IN CITY PROCUREMENT	91
PERFORMANCE BOND #1	99
PERFORMANCE BOND #2.....	103
PAYMENT BOND	107

(NO TEXT ON THIS PAGE)

WITNESSETH:

The parties, in consideration of the mutual agreements contained herein, agree as follows:

CHAPTER I: THE CONTRACT AND DEFINITIONS

ARTICLE 1. THE CONTRACT

1.1 Except for titles, subtitles, headings, running headlines, tables of contents and indices (all of which are printed herein merely for convenience), the following, except for such portions thereof as maybe specifically excluded, shall be deemed to be part of this **Contract**:

1.1.1 All provisions required by law to be inserted in this **Contract**, whether actually inserted or not;

1.1.2 The Contract Drawings and Specifications;

1.1.3 The General Conditions and Special Conditions, if any;

1.1.4 The **Contract**;

1.1.5 The Information for Bidders; Request for Proposals; Notice of Solicitation and Proposal For Bids; Bid or Proposal, and, if used, the Bid Booklet;

1.1.6 All Addenda issued prior to the receipt of the bids; the Notice of Award; Performance and Payment Bonds, if required; and the Notice to Proceed or the Order to Work.

1.2 Should any conflict occur in or between the Drawings and Specifications, the **Contractor** shall be deemed to have estimated the most expensive way of doing the **Work**, unless the **Contractor** shall have asked for and obtained a decision in writing from the **Commissioner** of the **Agency** that is entering into this **Contract**, before the submission of its bid, as to what shall govern.

ARTICLE 2. DEFINITIONS

2.1 The following words and expressions, or pronouns used in their stead, shall, wherever they appear in this Contract, be construed as follows, unless a different meaning is clear from the context:

2.1.1 “**Addendum**” or “**Addenda**” shall mean the additional Contract provisions and/or technical clarifications issued in writing by the Commissioner prior to the receipt of bids.

2.1.2 “**Agency**” shall mean a city, county, borough or other office, position, department, division, bureau, board or commission, or a corporation, institution or agency of government, the expenses of which are paid in whole or in part from the City treasury.

2.1.3 “**Agency Chief Contracting Officer**” (**ACCO**) shall mean a person delegated authority by the Commissioner to organize and supervise the procurement activity of subordinate Agency staff in conjunction with the CCPO, or his/her duly authorized representative.

2.1.4 **“Allowance”** shall mean a sum of money which the Agency may include in the total amount of the Contract for such specific contingencies as the Agency believes may be necessary to complete the Work, *e.g.*, lead or asbestos remediation, and for which the Contractor will be paid on the basis of stipulated unit prices or a formula set forth in the Contract or negotiated between the parties provided, however, that if the Contractor is not directed to use the Allowance, the Contractor shall have no right to such money and it shall be deducted from the total amount of the Contract.

2.1.5 **“City”** shall mean the City of New York.

2.1.6 **“City Chief Procurement Officer” (CCPO)** shall mean a person delegated authority by the Mayor to coordinate and oversee the procurement activity of Mayoral agency staff, including the ACCO and any offices which have oversight responsibility for the procurement of construction, or his/her duly authorized representative.

2.1.7 **“Commissioner”** shall mean the head of the Agency that has entered into this Contract, or his/her duly authorized representative.

2.1.8 **“Comptroller”** shall mean the Comptroller of the City of New York.

2.1.9 **“Contract”** or **“Contract Documents”** shall mean each of the various parts of the contract referred to in Article 1 hereof, both as a whole and severally.

2.1.10 **“Contract Drawings”** shall mean only those drawings specifically entitled as such and listed in the Specifications or in any Addendum, or any drawings furnished by the Commissioner, pertaining or supplemental thereto.

2.1.11 **“Contract Work”** shall mean everything required to be furnished and done by the Contractor by any one or more of the parts of the Contract referred to in Article 1, except Extra Work as hereinafter defined.

2.1.12 **“Contractor”** shall mean the entity which executed this Contract, whether a corporation, firm, partnership, joint venture, individual, or any combination thereof, and its, their, his/her successors, personal representatives, executors, administrators, and assigns, and any person, firm, partnership, joint venture, individual, or corporation which shall at any time be substituted in the place of the Contractor under this Contract.

2.1.13 **“Days”** shall mean calendar days, except where otherwise specified.

2.1.14 **“Engineer”** or **“Architect”** or **“Project Manager”** shall mean the person so designated in writing by the Commissioner in the Notice to Proceed or the Order to Work to act as such in relation to this Contract, including a private Architect or Engineer or Project Manager, as the case may be. Subject to written approval by the Commissioner, the Engineer, Architect or Project Manager may designate an authorized representative.

2.1.15 **“Engineering Audit Officer” (EAO)** shall mean the person so designated by the Commissioner to perform responsible auditing functions hereunder.

2.1.16 **“Extra Work”** shall mean Work other than that required by the Contract at the time of award which is authorized by the Commissioner pursuant to Chapter VI of this Contract.

- 2.1.17 **“Federal-Aid Contract”** shall mean a contract in which the United States (federal) Government provides financial funding as so designated in the Information for Bidders.
- 2.1.18 **“Final Acceptance”** shall mean final written acceptance of all the Work by the Commissioner, a copy of which shall be sent to the Contractor.
- 2.1.19 **“Final Approved Punch List”** shall mean a list, approved pursuant to Article 14.2.2, specifying those items of Work to be completed by the Contractor after Substantial Completion and dates for the completion of each item of Work.
- 2.1.20 **“Law” or “Laws”** shall mean the Constitution of the State of New York, the New York City Charter, the New York City Administrative Code, a statute of the United States or of the State of New York, a local law of the City of New York, any ordinance, rule or regulation having the force of law, or common law.
- 2.1.21 **“Materialman”** shall mean any corporation, firm, partnership, joint venture, or individual, other than employees of the Contractor, who or which contracts with the Contractor or any Subcontractor, to fabricate or deliver, or who actually fabricates or delivers, plant, materials or equipment to be incorporated in the Work.
- 2.1.22 **“Means and Methods of Construction”** shall mean the labor, materials, temporary structures, tools, plant, and construction equipment, and the manner and time of their use, necessary to accomplish the result intended by this Contract.
- 2.1.23 **“Notice to Proceed” or “Order to Work”** shall mean the written notice issued by the Commissioner specifying the time for commencement of the Work and the Engineer, Architect or Project Manager.
- 2.1.24 **“Other Contractor(s)”** shall mean any contractor (other than the entity which executed this Contract or its Subcontractors) who or which has a contract with the City for work on or adjacent to the building or Site of the Work.
- 2.1.25 **“Payroll Taxes”** shall mean State Unemployment Insurance (SUI), Federal Unemployment Insurance (FUI), and payments pursuant to the Federal Insurance Contributions Act (FICA).
- 2.1.26 **“Project”** shall mean the public improvement to which this Contract relates.
- 2.1.27 **“Procurement Policy Board” (PPB)** shall mean the Agency of the City of New York whose function is to establish comprehensive and consistent procurement policies and rules which shall have broad application throughout the City.
- 2.1.28 **“Required Quantity”** in a unit price Contract shall mean the actual quantity of any item of Work or materials which is required to be performed or furnished in order to comply with the Contract.
- 2.1.29 **“Resident Engineer”** shall mean the representative of the Commissioner duly designated by the Commissioner to be his/her representative at the site of the Work.
- 2.1.30 **“Site”** shall mean the area upon or in which the Contractor’s operations are carried on, and such other areas adjacent thereto as may be designated as such by the Engineer.
- 2.1.31 **“Small Tools”** shall mean items that are ordinarily required for a worker’s job

function, including but not limited to, equipment that ordinarily has no licensing, insurance or substantive storage costs associated with it; such as circular and chain saws, impactdrills, threaders, benders, wrenches, socket tools, etc.

2.1.32 “**Specifications**” shall mean all of the directions, requirements, and standards of performance applying to the Work as hereinafter detailed and designated under the Specifications.

2.1.33 “**Subcontractor**” shall mean any person, firm or corporation, other than employees of the Contractor, who or which contracts with the Contractor or with its subcontractors to furnish, or actually furnishes labor, or labor and materials, or labor and equipment, or superintendence, supervision and/or management at the Site. Wherever the word Subcontractor appears, it shall also mean sub-Subcontractor.

2.1.34 “**Substantial Completion**” shall mean the written determination by the Engineer that the Work required under this Contract is substantially, but not entirely, complete and the approval of the **Final Approved Punch List**.

2.1.35 “**Work**” shall mean all services required to complete the Project in accordance with the Contract Documents, including without limitation, labor, material, superintendence, management, administration, equipment, and incidentals, and obtaining any and all permits, certifications and licenses as may be necessary and required to complete the Work, and shall include both Contract Work and Extra Work.

CHAPTER II: THE WORK AND ITS PERFORMANCE

ARTICLE 3. CHARACTER OF THE WORK

3.1 Unless otherwise expressly provided in the **Contract Drawings, Specifications, and Addenda**, the **Work** shall be performed in accordance with the best modern practice, utilizing, unless otherwise specified in writing, new and unused materials of standard first grade quality and workmanship and design of the highest quality, to the satisfaction of the **Commissioner**.

ARTICLE 4. MEANS AND METHODS OF CONSTRUCTION

4.1 Unless otherwise expressly provided in the **Contract Drawings, Specifications, and Addenda**, the **Means and Methods of Construction** shall be such as the **Contractor** may choose; subject, however, to the **Engineer’s** right to reject the **Means and Methods of Construction** proposed by the **Contractor** which in the opinion of the **Engineer**:

4.1.1 Will constitute or create a hazard to the **Work**, or to persons or property; or

4.1.2 Will not produce finished **Work** in accordance with the terms of the **Contract**; or

4.1.3 Will be detrimental to the overall progress of the **Project**.

4.2 The **Engineer’s** approval of the **Contractor’s Means and Methods of Construction**, or his/her failure to exercise his/her right to reject such means or methods, shall not relieve the **Contractor** of its obligation to complete the **Work** as provided in this **Contract**; nor shall the exercise of such right to reject

create a cause of action for damages.

ARTICLE 5. COMPLIANCE WITH LAWS

5.1 The **Contractor** shall comply with all **Laws** applicable to this **Contract** and to the **Work** to be done hereunder.

5.2 Procurement Policy Board Rules: This **Contract** is subject to the Rules of the **PPB** (“**PPB Rules**”) in effect at the time of the bid opening for this **Contract**. In the event of a conflict between the **PPB Rules** and a provision of this **Contract**, the **PPB Rules** shall take precedence.

5.3 Noise Control Code provisions.

5.3.1 In accordance with the provisions of Section 24-216(b) of the Administrative Code of the **City** (“Administrative Code”), Noise Abatement Contract Compliance, devices and activities which will be operated, conducted, constructed or manufactured pursuant to this **Contract** and which are subject to the provisions of the **City** Noise Control Code shall be operated, conducted, constructed, or manufactured without causing a violation of the Administrative Code. Such devices and activities shall incorporate advances in the art of noise control development for the kind and level of noise emitted or produced by such devices and activities, in accordance with regulations issued by the **Commissioner** of the **City** Department of Environmental Protection.

5.3.2 The **Contractor** agrees to comply with Section 24-219 of the Administrative Code and implementing rules codified at 15 Rules of the City of New York (“RCNY”) Section 28-100 *et seq.* In accordance with such provisions, the **Contractor**, if the **Contractor** is the responsible party under such regulations, shall prepare and post a Construction Noise Mitigation Plan at each **Site**, in which the **Contractor** shall certify that all construction tools and equipment have been maintained so that they operate at normal manufacturers operating specifications. If the **Contractor** cannot make this certification, it must have in place an Alternative Noise Mitigation Plan approved by the **City** Department of Environmental Protection. In addition, the **Contractor**’s certified Construction Noise Mitigation Plan is subject inspection by the **City** Department of Environmental Protection in accordance with Section 28-101 of Title 15 of RCNY. No **Contract Work** may take place at a **Site** unless there is a Construction Noise Mitigation Plan or approved Alternative Noise Mitigation Plan in place. In addition, the **Contractor** shall create and implement a noise mitigation training program. Failure to comply with these requirements may result in fines and other penalties pursuant to the applicable provisions of the Administrative Code and RCNY.

5.4 Ultra Low Sulfur Diesel Fuel: In accordance with the provisions of Section 24-163.3 of the Administrative Code, the **Contractor** specifically agrees as follows:

5.4.1 Definitions. For purposes of this Article 5.4, the following definitions apply:

5.4.1(a) “Contractor” means any person or entity that enters into a Public Works Contract with a **City Agency**, or any person or entity that enters into an agreement with such person or entity, to perform work or provide labor or services related to such Public Works Contract.

5.4.1(b) “Motor Vehicle” means any self-propelled vehicle designed for transporting

persons or property on a street or highway.

5.4.1(c) “Nonroad Engine” means an internal combustion engine (including the fuel system) that is not used in a Motor Vehicle or a vehicle used solely for competition, or that is not subject to standards promulgated under Section 7411 or Section 7521 of Title 42 of the United States Code, except that this term shall apply to internal combustion engines used to power generators, compressors or similar equipment used in any construction program or project.

5.4.1(d) “Nonroad Vehicle” means a vehicle that is powered by a Nonroad Engine, fifty (50) horsepower and greater, and that is not a Motor Vehicle or a vehicle used solely for competition, which shall include, but not be limited to, excavators, backhoes, cranes, compressors, generators, bulldozers, and similar equipment, except that this term shall not apply to horticultural maintenance vehicles used for landscaping purposes that are powered by a Nonroad Engine of sixty-five (65) horsepower or less and that are not used in any construction program or project.

5.4.1(e) “Public Works Contract” means a contract with a **City Agency** for a construction program or project involving the construction, demolition, restoration, rehabilitation, repair, renovation, or abatement of any building, structure, tunnel, excavation, roadway, park or bridge; a contract with a **City Agency** for the preparation for any construction program or project involving the construction, demolition, restoration, rehabilitation, repair, renovation, or abatement of any building, structure, tunnel, excavation, roadway, park or bridge; or a contract with a **City Agency** for any final work involved in the completion of any construction program or project involving the construction, demolition, restoration, rehabilitation, repair, renovation, or abatement of any building, structure, tunnel, excavation, roadway, park or bridge.

5.4.1(f) “Ultra Low Sulfur Diesel Fuel” means diesel fuel that has a sulfur content of no more than fifteen parts per million (15 ppm).

5.4.2 Ultra Low Sulfur Diesel Fuel

5.4.2(a) All **Contractors** shall use Ultra Low Sulfur Diesel Fuel in diesel-powered Nonroad Vehicles in the performance of this **Contract**.

5.4.2(b) Notwithstanding the requirements of Article 5.4.2(a), **Contractors** may use diesel fuel that has a sulfur content of no more than thirty parts per million (30 ppm) to fulfill the requirements of this Article 5.4.2, where the Commissioner of the **City Department of Environmental Protection** (“DEP Commissioner”) has issued a determination that a sufficient quantity of Ultra Low Sulfur Diesel Fuel is not available to meet the needs of **Agencies** and **Contractors**. Any such determination shall expire after six (6) months unless renewed.

5.4.2(c) **Contractors** shall not be required to comply with this Article 5.4.2 where the **City Agency** letting this **Contract** makes a written finding, which is approved, in writing, by the DEP Commissioner, that a sufficient quantity of Ultra Low Sulfur Diesel Fuel, or diesel fuel that has a sulfur content of no more than thirty parts per million (30 ppm) is not available to meet the requirements of Section 24-163.3 of the Administrative Code, provided that such **Contractor** in its fulfillment of the requirements of this **Contract**, to the extent practicable, shall use whatever quantity of Ultra Low Sulfur Diesel Fuel or diesel fuel that has a sulfur content of no more than thirty parts per

million (30 ppm) is available. Any finding made pursuant to this Article 5.4.2(c) shall expire after sixty (60) **Days**, at which time the requirements of this Article 5.4.2 shall be in full force and effect unless the **City Agency** renews the finding in writing and such renewal is approved by the DEP Commissioner.

5.4.2(d) **Contractors** may check on determinations and approvals issued by the DEP Commissioner pursuant to Section 24-163.3 of the Administrative Code, if any, at www.dep.nyc.gov or by contacting the **City Agency** letting this **Contract**.

5.4.2(e) The requirements of this Article 5.4.2 do not apply where they are precluded by federal or State funding requirements or where the **Contract** is an emergency procurement.

5.4.3 Best Available Technology

5.4.3(a) All **Contractors** shall utilize the best available technology for reducing the emission of pollutants for diesel-powered Nonroad Vehicles in the performance of this **Contract**. For determinations of best available technology for each type of diesel-powered Nonroad Vehicle, **Contractors** shall comply with the regulations of the **City** Department of Environmental Protection, as and when adopted, Chapter 14 of Title 15 of the Rules of the City of New York (RCNY). The **Contractor** shall fully document all steps in the best available technology selection process and shall furnish such documentation to the **City Agency** or the DEP Commissioner upon request. The **Contractor** shall retain all documentation generated in the best available technology selection process for as long as the selected best available technology is in use.

5.4.3(b) No **Contractor** shall be required to replace best available technology for reducing the emission of pollutants or other authorized technology utilized for a diesel-powered Nonroad Vehicle in accordance with the provisions of this Article 5.4.3 within three (3) years of having first utilized such technology for such vehicle.

5.4.3(c) This Article 5.4.3 shall not apply to any vehicle used to satisfy the requirements of a specific Public Works Contract for fewer than twenty (20) **Days**.

5.4.3(d) The **Contractor** shall not be required to comply with this Article 5.4.3 with respect to a diesel-powered Nonroad Vehicle under the following circumstances:

5.4.3(d)(i) Where the **City Agency** makes a written finding, which is approved, in writing, by the DEP Commissioner, that the best available technology for reducing the emission of pollutants as required by this Article 5.4.3 is unavailable for such vehicle, the **Contractor** shall use whatever technology for reducing the emission of pollutants, if any, is available and appropriate for such vehicle.

5.4.3(d)(ii) Where the DEP Commissioner has issued a written waiver based upon the Contractor having demonstrated to the DEP Commissioner that the use of the best available technology for reducing the emission of pollutants might endanger the operator of such vehicle or those working near such vehicle, due to engine malfunction, the **Contractor** shall use whatever technology for reducing the emission of pollutants, if any, is available and appropriate for such vehicle, which would not endanger the operator of such vehicle or those working near such vehicle.

5.4.3(d)(iii) In determining which technology to use for the purposes of Articles 5.4.3(d)(i) and 5.4.3(d)(ii) above, the **Contractor** shall primarily consider the reduction in emissions of particulate matter and secondarily consider the reduction in emissions of nitrogen oxides associated with the use of such technology, which shall in no event result in an increase in the emissions of either such pollutant.

5.4.3(d)(iv) The **Contractor** shall submit requests for a finding or a waiver pursuant to this Article 5.4.3(d) in writing to the DEP Commissioner, with a copy to the **ACCO** of the **City Agency** letting this **Contract**. Any finding or waiver made or issued pursuant to Articles 5.4.3(d)(i) and 5.4.3(d)(ii) above shall expire after one hundred eighty (180) **Days**, at which time the requirements of Article 5.4.3(a) shall be in full force and effect unless the **City Agency** renews the finding, in writing, and the DEP Commissioner approves such finding, in writing, or the DEP Commissioner renews the waiver, in writing.

5.4.3(e) The requirements of this Article 5.4.3 do not apply where they are precluded by federal or State funding requirements or where the **Contract** is an emergency procurement.

5.4.4 Section 24-163 of the Administrative Code. The **Contractor** shall comply with Section 24-163 of the Administrative Code related to the idling of the engines of motor vehicles while parking.

5.4.5 Compliance

5.4.5(a) The **Contractor's** compliance with Article 5.4 may be independently monitored. If it is determined that the **Contractor** has failed to comply with any provision of Article 5.4, any costs associated with any independent monitoring incurred by the **City** shall be reimbursed by the **Contractor**.

5.4.5(b) Any **Contractor** who violates any provision of Article 5.4, except as provided in Article 5.4.5(c) below, shall be liable for a civil penalty between the amounts of one thousand (\$1,000) and ten thousand (\$10,000) dollars, in addition to twice the amount of money saved by such **Contractor** for failure to comply with Article 5.4.

5.4.5(c) No **Contractor** shall make a false claim with respect to the provisions of Article 5.4 to a **City Agency**. Where a **Contractor** has been found to have done so, such **Contractor** shall be liable for a civil penalty of twenty thousand (\$20,000) dollars, in addition to twice the amount of money saved by such **Contractor** in association with having made such false claim.

5.4.6 Reporting

5.4.6(a) For all Public Works Contracts covered by this Article 5.4, the **Contractor** shall report to the **City Agency** the following information:

5.4.6(a)(i) The total number of diesel-powered Nonroad Vehicles used to fulfill the requirements of this Public Works Contract;

5.4.6(a)(ii) The number of such Nonroad Vehicles that were powered by Ultra Low Sulfur Diesel Fuel;

5.4.6(a)(iii) The number of such Nonroad Vehicles that utilized the best available technology for reducing the emission of pollutants, including a breakdown by vehicle model and the type of technology;

5.4.6(a)(iv) The number of such Nonroad Vehicles that utilized such other authorized technology in accordance with Article 5.4.3, including a breakdown by vehicle model and the type of technology used for each such vehicle;

5.4.6(a)(v) The locations where such Nonroad Vehicles were used; and

5.4.6(a)(vi) Where a determination is in effect pursuant to Article 5.4.2(b) or 5.4.2(c), detailed information concerning the **Contractor's** efforts to obtain Ultra Low Sulfur Diesel Fuel or diesel fuel that has a sulfur content of no more than thirty parts per million (30 ppm).

5.4.6(b) The **Contractor** shall submit the information required by Article 5.4.6(a) at the completion of **Work** under the Public Works Contract and on a yearly basis no later than August 1 throughout the term of the Public Works Contract. The yearly report shall cover **Work** performed during the preceding fiscal year (July 1 - June 30).

5.5 Ultra Low Sulfur Diesel Fuel. In accordance with the Coordinated Construction Act for Lower Manhattan, as amended:

5.5.1 Definitions. For purposes of this Article 5.5, the following definitions apply:

5.5.1(a) "Lower Manhattan" means the area to the south of and within the following lines: a line beginning at a point where the United States pierhead line in the Hudson River as it exists now or may be extended would intersect with the southerly line of West Houston Street in the Borough of Manhattan extended, thence easterly along the southerly side of West Houston Street to the southerly side of Houston Street, thence easterly along the southerly side of Houston Street to the southerly side of East Houston Street, thence northeasterly along the southerly side of East Houston Street to the point where it would intersect with the United States pierhead line in the East River as it exists now or may be extended, including tax lots within or immediately adjacent thereto.

5.5.1(b) "Lower Manhattan Redevelopment Project" means any project in Lower Manhattan that is funded in whole or in part with federal or State funding, or any project intended to improve transportation between Lower Manhattan and the two air terminals in the **City** known as LaGuardia Airport and John F. Kennedy International Airport, or between Lower Manhattan and the air terminal in Newark known as Newark Liberty International Airport, and that is funded in whole or in part with federal funding.

5.5.1(c) "Nonroad Engine" means an internal combustion engine (including the fuel system) that is not used in a Motor Vehicle or a vehicle used solely for competition, or that is not subject to standards promulgated under Section 7411 or Section 7521 of Title 42 of the United States Code, except that this term shall apply to internal combustion engines used to power generators, compressors or similar equipment used in any construction program or project.

5.5.1(d) "Nonroad Vehicle" means a vehicle that is powered by a Nonroad Engine, fifty (50) horsepower (HP) and greater, and that is not a Motor Vehicle or a vehicle used

solely for competition, which shall include, but not be limited to, excavators, backhoes, cranes, compressors, generators, bulldozers, and similar equipment, except that this terms shall not apply to horticultural maintenance vehicles used for landscaping purposes that are powered by a Nonroad Engine of sixty-five (65) HP or less and that are not used in any construction program or project.

5.5.1(e) "Ultra Low Sulfur Diesel Fuel" means diesel fuel that has a sulfur content of no more than fifteen parts per million (15 ppm).

5.5.2 Requirements. **Contractors** and **Subcontractors** are required to use only Ultra Low Sulfur Diesel Fuel to power the diesel-powered Nonroad Vehicles with engine HP rating of fifty (50) HP and above used on a Lower Manhattan Redevelopment Project and, where practicable, to reduce the emission of pollutants by retrofitting such Nonroad Vehicles with oxidation catalysts, particulate filters, or technology that achieves lowest particulate matter emissions.

5.6 Pesticides. In accordance with Section 17-1209 of the Administrative Code, to the extent that the **Contractor** or any **Subcontractor** applies pesticides to any property owned or leased by the **City**, the **Contractor**, and any **Subcontractor** shall comply with Chapter 12 of the Administrative Code.

5.7 Waste Treatment, Storage, and Disposal Facilities and Transporters. In connection with the **Work**, the **Contractor** and any **Subcontractor** shall use only those waste treatment, storage, and disposal facilities and waste transporters that possess the requisite license, permit or other governmental approval necessary to treat, store, dispose, or transport the waste, materials or hazardous substances.

5.8 Environmentally Preferable Purchasing. The **Contractor** shall ensure that products purchased or leased by the **Contractor** or any **Subcontractor** for the **Work** that are not specified by the **City** or are submitted as equivalents to a product specified by the **City** comply with the requirements of the New York City Environmentally Preferable Purchasing Program contained in Chapter 11 of Title 43 of the RCNY, pursuant to Chapter 3 of Title 6 of the Administrative Code.

ARTICLE 6. INSPECTION

6.1 During the progress of the **Work** and up to the date of **Final Acceptance**, the **Contractor** shall at all times afford the representatives of the **City** every reasonable, safe, and proper facility for inspecting all **Work** done or being done at the **Site** and also for inspecting the manufacture or preparation of materials and equipment at the place of such manufacture or preparation.

6.2 The **Contractor's** obligation hereunder shall include the uncovering or taking down of finished **Work** and its restoration thereafter; provided, however, that the order to uncover, take down and restore shall be in writing, and further provided that if **Work** thus exposed proves satisfactory, and if the **Contractor** has complied with Article 6.1, such uncovering or taking down and restoration shall be considered an item of **Extra Work** to be paid for in accordance with the provisions of Article 26. If the **Work** thus exposed proves unsatisfactory, the **City** has no obligation to compensate the **Contractor** for the uncovering, taking down or restoration.

6.3 Inspection and approval by the **Commissioner**, the **Engineer**, **Project Manager**, or **Resident Engineer**, of finished **Work** or of **Work** being performed, or of materials and equipment at the place of manufacture or preparation, shall not relieve the **Contractor** of its obligation to perform the **Work** in strict accordance with the **Contract**. Finished or unfinished **Work** not found to be in strict accordance with the

Contract shall be replaced as directed by the **Engineer**, even though such **Work** may have been previously approved and paid for. Such corrective **Work** is **Contract Work** and shall not be deemed **Extra Work**.

6.4 Rejected **Work** and materials shall be promptly taken down and removed from the **Site**, which must at all times be kept in a reasonably clean and neat condition.

ARTICLE 7. PROTECTION OF WORK AND OF PERSONS AND PROPERTY; NOTICES AND INDEMNIFICATION

7.1 During the performance of the **Work** and up to the date of **Final Acceptance**, the **Contractor** shall be under an absolute obligation to protect the finished and unfinished **Work** against any damage, loss, injury, theft and/or vandalism and in the event of such damage, loss, injury, theft and/or vandalism, it shall promptly replace and/or repair such **Work** at the **Contractor's** sole cost and expense, as directed by the **Resident Engineer**. The obligation to deliver finished **Work** in strict accordance with the **Contract** prior to **Final Acceptance** shall be absolute and shall not be affected by the **Resident Engineer's** approval of, or failure to prohibit, the **Means and Methods of Construction** used by the **Contractor**.

7.2 During the performance of the **Work** and up to the date of **Final Acceptance**, the **Contractor** shall take all reasonable precautions to protect all persons and the property of the **City** and of others from damage, loss or injury resulting from the **Contractor's**, and/or its **Subcontractors'** operations under this **Contract**. The **Contractor's** obligation to protect shall include the duty to provide, place or replace, and adequately maintain at or about the **Site** suitable and sufficient protection such as lights, barricades, and enclosures.

7.3 The **Contractor** shall comply with the notification requirements set forth below in the event of any loss, damage or injury to **Work**, persons or property, or any accidents arising out of the operations of the **Contractor** and/or its **Subcontractors** under this **Contract**.

7.3.1 The **Contractor** shall make a full and complete report in writing to the **Resident Engineer** within three (3) **Days** after the occurrence.

7.3.2 The **Contractor** shall also send written notice of any such event to all insurance carriers that issued potentially responsive policies (including commercial general liability insurance carriers for events relating to the **Contractor's** own employees) no later than twenty (20) days after such event and again no later than twenty (20) days after the initiation of any claim and/or action resulting therefrom. Such notice shall contain the following information: the number of the insurance policy, the name of the Named Insured, the date and location of the incident, and the identity of the persons injured or property damaged. For any policy on which the **City** and/or the **Engineer**, **Architect**, or **Project Manager** are Additional Insureds, such notice shall expressly specify that "this notice is being given on behalf of the City of New York as Additional Insured, such other Additional Insureds, as well as the Named Insured."

7.3.2(a) Whenever such notice is sent under a policy on which the **City** is an Additional Insured, the **Contractor** shall provide copies of the notice to the **Comptroller**, the **Commissioner** and the **City Corporation Counsel**. The copy to the **Comptroller** shall be sent to the Insurance Unit, NYC Comptroller's Office, 1 Centre Street – Room 1222, New York, New York, 10007. The copy to the **Commissioner** shall be sent to the address set forth in Schedule A of the General Conditions. The copy to the **City Corporation Counsel** shall be sent to Insurance Claims Specialist, Affirmative Litigation

Division, New York City Law Department, 100 Church Street, New York, New York 10007.

7.3.2(b) If the **Contractor** fails to provide any of the foregoing notices to any appropriate insurance carrier(s) in a timely and complete manner, the **Contractor** shall indemnify the **City** for all losses, judgments, settlements, and expenses, including reasonable attorneys' fees, arising from an insurer's disclaimer of coverage citing late notice by or on behalf of the **City**.

7.4 To the fullest extent permitted by law, the **Contractor** shall defend, indemnify, and hold the **City**, its employees, and officials (the "Indemnitees") harmless against any and all claims (including but not limited to claims asserted by any employee of the **Contractor** and/or its **Subcontractors**) and costs and expenses of whatever kind (including but not limited to payment or reimbursement of attorneys' fees and disbursements) allegedly arising out of or in any way related to the operations of the **Contractor** and/or its **Subcontractors** in the performance of this **Contract** or from the **Contractor's** and/or its **Subcontractors'** failure to comply with any of the provisions of this **Contract** or of the **Law**. Such costs and expenses shall include all those incurred in defending the underlying claim and those incurred in connection with the enforcement of this Article 7.4 by way of cross-claim, third-party claim, declaratory action or otherwise. The parties expressly agree that the indemnification obligation hereunder contemplates (1) full indemnity in the event of liability imposed against the Indemnitees without negligence and solely by reason of statute, operation of **Law** or otherwise; and (2) partial indemnity in the event of any actual negligence on the part of the Indemnitees either causing or contributing to the underlying claim (in which case, indemnification will be limited to any liability imposed over and above that percentage attributable to actual fault whether by statute, by operation of **Law**, or otherwise). Where partial indemnity is provided hereunder, all costs and expenses shall be indemnified on a pro rata basis.

7.4.1 Indemnification under Article 7.4 or any other provision of the **Contract** shall operate whether or not **Contractor** or its **Subcontractors** have placed and maintained the insurance specified under Article 22.

7.5 The provisions of this Article 7 shall not be deemed to create any new right of action in favor of third parties against the **Contractor** or the **City**.

CHAPTER III: TIME PROVISIONS

ARTICLE 8. COMMENCEMENT AND PROSECUTION OF THE WORK

8.1 The **Contractor** shall commence the **Work** on the date specified in the **Notice to Proceed** or the **Order to Work**. The time for performance of the **Work** under the **Contract** shall be computed from the date specified in the **Notice to Proceed** or the **Order to Work**. **TIME BEING OF THE ESSENCE** to the **City**, the **Contractor** shall thereafter prosecute the **Work** diligently, using such **Means and Methods of Construction** as are in accord with Article 4 herein and as will assure its completion not later than the date specified in this Contract, or on the date to which the time for completion may be extended.

ARTICLE 9. PROGRESS SCHEDULES

9.1 To enable the **Work** to be performed in an orderly and expeditious manner, the **Contractor**, within fifteen (15) **Days** after the **Notice to Proceed** or **Order to Work**, unless otherwise directed by the **Engineer**, shall submit to the **Engineer** a proposed progress schedule based on the Critical Path Method in the form of

a bar graph or in such other form as specified by the **Engineer**, and monthly cash flow requirements, showing:

9.1.1 The anticipated time of commencement and completion of each of the various operations to be performed under this **Contract**; and

9.1.2 The sequence and interrelation of each of these operations with the others and with those of other related contracts; and

9.1.3 The estimated time required for fabrication or delivery, or both, of all materials and equipment required for the **Work**, including the anticipated time for obtaining required approvals pursuant to Article 10; and

9.1.4 The estimated amount in dollars the **Contractor** will claim on a monthly basis.

9.2 The proposed schedule shall be revised as directed by the **Engineer**, until finally approved by the **Engineer**, and after such approval, subject to the provisions of Article 11, shall be strictly adhered to by the **Contractor**.

9.3 If the **Contractor** shall fail to adhere to the approved progress schedule, or to the schedule as revised pursuant to Article 11, it shall promptly adopt such other or additional **Means and Methods of Construction**, at its sole cost and expense, as will make up for the time lost and will assure completion in accordance with the approved progress schedule. The approval by the **City** of a progress schedule which is shorter than the time allotted under the **Contract** shall not create any liability for the **City** if the approved progress schedule is not met.

9.4 The **Contractor** will not receive any payments until the proposed progress schedule is submitted.

ARTICLE 10. REQUESTS FOR INFORMATION OR APPROVAL

10.1 From time to time as the **Work** progresses and in the sequence indicated by the approved progress schedule, the **Contractor** shall submit to the **Engineer** a specific request in writing for each item of information or approval required by the **Contractor**. These requests shall state the latest date upon which the information or approval is actually required by the **Contractor**, and shall be submitted in a reasonable time in advance thereof to provide the **Engineer** a sufficient time to act upon such submissions, or any necessary re-submissions thereof.

10.2 The **Contractor** shall not have any right to an extension of time on account of delays due to the **Contractor's** failure to submit requests for the required information or the required approval in accordance with the above requirements.

ARTICLE 11. NOTICE OF CONDITIONS CAUSING DELAY AND DOCUMENTATION OF DAMAGES CAUSED BY DELAY

11.1 After the commencement of any condition which is causing or may cause a delay in completion of the **Work**, including conditions for which the **Contractor** may be entitled to an extension of time, the following notifications and submittals are required:

11.1.1 Within fifteen (15) **Days** after the **Contractor** becomes aware or reasonably should be

aware of each such condition, the **Contractor** must notify the **Resident Engineer** or **Engineer**, as directed by the **Commissioner**, in writing of the existence, nature and effect of such condition upon the approved progress schedule and the **Work**, and must state why and in what respects, if any, the condition is causing or may cause a delay. Such notice shall include a description of the construction activities that are or could be affected by the condition and may include any recommendations the **Contractor** may have to address the delay condition and any activities the **Contractor** may take to avoid or minimize the delay.

11.1.2 If the **Contractor** shall claim to be sustaining damages for delay as provided for in this Article 11, within forty-five (45) **Days** from the time such damages are first incurred for each such condition, the **Contractor** shall submit to the **Commissioner** a verified written statement of the details and estimates of the amounts of such damages, including categories of expected damages and projected monthly costs, together with documentary evidence of such damages as the **Contractor** may have at the time of submission ("statement of delay damages"), as further detailed in Article 11.6. The **Contractor** may submit the above statement within such additional time as may be granted by the **Commissioner** in writing upon written request therefor.

11.1.3 Articles 11.1.1 and 11.1.2 do not relieve the **Contractor** of its obligation to comply with the provisions of Article 44.

11.2 Failure of the **Contractor** to strictly comply with the requirements of Article 11.1.1 may, in the discretion of the **Commissioner**, be deemed sufficient cause to deny any extension of time on account of delay arising out of such condition. Failure of the **Contractor** to strictly comply with the requirements of both Articles 11.1.1 and 11.1.2 shall be deemed a conclusive waiver by the **Contractor** of any and all claims for damages for delay arising from such condition and no right to recover on such claims shall exist.

11.3 When appropriate and directed by the **Engineer**, the progress schedule shall be revised by the **Contractor** until finally approved by the **Engineer**. The revised progress schedule must be strictly adhered to by the **Contractor**.

11.4 Compensable Delays

11.4.1 The **Contractor** agrees to make claim only for additional costs attributable to delay in the performance of this **Contract** necessarily extending the time for completion of the **Work** or resulting from acceleration directed by the **Commissioner** and required to maintain the progress schedule, occasioned solely by any act or omission to act of the **City** listed below. The **Contractor** also agrees that delay from any other cause shall be compensated, if at all, solely by an extension of time to complete the performance of the **Work**.

11.4.1.1 The failure of the **City** to take reasonable measures to coordinate and progress the **Work** to the extent required by the **Contract**, except that the **City** shall not be responsible for the **Contractor's** obligation to coordinate and progress the **Work** of its **Subcontractors**.

11.4.1.2 Unreasonable delays attributable to the review of shop drawings, the issuance of change orders, or the cumulative impact of change orders that were not brought about by any act or omission of the **Contractor**.

11.4.1.3 The unavailability of the **Site** caused by acts or omissions of the **City**.

11.4.1.4 The issuance by the **Engineer** of a stop work order that was not brought about through any act or omission of the **Contractor**.

11.4.1.5 Differing site conditions or environmental hazards that were neither known nor reasonably ascertainable on a pre-bid inspection of the **Site** or review

of the bid documents or other publicly available sources, and that are not ordinarily encountered in the **Project's** geographical area or neighborhood or in the type of **Work** to be performed.

11.4.1.6 Delays caused by the **City's** bad faith or its willful, malicious, or grossly negligent conduct;

11.4.1.7 Delays not contemplated by the parties;

11.4.1.8 Delays so unreasonable that they constitute an intentional abandonment of the **Contract** by the **City**; and

11.4.1.9 Delays resulting from the **City's** breach of a fundamental obligation of the **Contract**.

11.4.2 No claim may be made for any alleged delay in **Substantial Completion** of the **Work** if the **Work** will be or is substantially completed by the date of **Substantial Completion** provided for in Schedule A unless acceleration has been directed by the **Commissioner** to meet the date of **Substantial Completion** set forth in Schedule A, or unless there is a provision in the **Contract** providing for additional compensation for early completion.

11.4.3 The provisions of this Article 11 apply only to claims for additional costs attributable to delay and do not preclude determinations by the **Commissioner** allowing reimbursements for additional costs for **Extra Work** pursuant to Articles 25 and 26 of this **Contract**. To the extent that any cost attributable to delay is reimbursed as part of a change order, no additional claim for compensation under this Article 11 shall be allowed.

11.5 Non-Compensable Delays. The **Contractor** agrees to make no claim for, and is deemed to have included in its bid prices for the various items of the **Contract**, the extra/additional costs attributable to any delays caused by or attributable to the items set forth below. For such items, the **Contractor** shall be compensated, if at all, solely by an extension of time to complete the performance of the **Work**, in accordance with the provisions of Article 13. Such extensions of time will be granted, if at all, pursuant to the grounds set forth in Article 13.3.

11.5.1 The acts or omissions of any third parties, including but not limited to **Other Contractors**, public/ governmental bodies (other than **City Agencies**), utilities or private enterprises, who are disclosed in the **Contract Documents** or are ordinarily encountered or generally recognized as related to the **Work**;

11.5.2 Any situation which was within the contemplation of the parties at the time of entering into the **Contract**, including any delay indicated or disclosed in the **Contract Documents** or that would be generally recognized by a reasonably prudent contractor as related to the nature of the **Work**, and/or the existence of any facility or appurtenance owned, operated or maintained by any third party, as indicated or disclosed in the **Contract Documents** or ordinarily encountered or generally recognized as related to the nature of the **Work**;

11.5.3 Restraining orders, injunctions or judgments issued by a court which were caused by a Contractor's submission, action or inaction or by a Contractor's **Means and Methods of Construction**, or by third parties, unless such order, injunction or judgment was the result of an act or omission by the **City**;

11.5.4 Any labor boycott, strike, picketing, lockout or similar situation;

11.5.5 Any shortages of supplies or materials, or unavailability of equipment, required by the **Contract Work**;

11.5.6 Climatic conditions, storms, floods, droughts, tidal waves, fires, hurricanes, earthquakes, landslides or other catastrophes or acts of God, or acts of war or of the public enemy or terrorist acts, including the **City's** reasonable responses thereto; and

11.5.7 **Extra Work** which does not significantly affect the overall completion of the **Contract**, reasonable delays in the review or issuance of change orders or field orders and/or in shop drawing reviews or approvals.

11.6 Required Content of Submission of Statement of Delay Damages

11.6.1 In the verified written statement of delay damages required by Article 11.1.2, the following information shall be provided by the **Contractor**:

11.6.1.1 For each delay, the start and end dates of the claimed periods of delay and, in addition, a description of the operations that were delayed, an explanation of how they were delayed, and the reasons for the delay, including identifying the applicable act or omission of the City listed in Article 11.4.

11.6.1.2 A detailed factual statement of the claim providing all necessary dates, locations and items of **Work** affected by the claim.

11.6.1.3 The estimated amount of additional compensation sought and a breakdown of that amount into categories as described in Article 11.7.

11.6.1.4 Any additional information requested by the **Commissioner**.

11.7 Recoverable Costs

11.7.1 Delay damages may be recoverable for the following costs actually and necessarily incurred in the performance of the **Work**:

11.7.1.1 Direct labor, including payroll taxes (subject to statutory wage caps) and supplemental benefits, based on time and materials records;

11.7.1.2 Necessary materials (including transportation to the **Site**), based on time and material records;

11.7.1.3 Reasonable rental value of necessary plant and equipment other than small tools, plus fuel/energy costs according to the applicable formula set forth in Articles 26.2.4 and/or 26.2.8, based on time and material records;

11.7.1.4 Additional insurance and bond costs;

11.7.1.5 Extended **Site** overhead, field office rental, salaries of field office staff, on-site project managers and superintendents, field office staff vehicles, **Project**-specific storage, field office utilities and telephone, and field office consumables;

11.7.1.6 Labor escalation costs based on actual costs;

11.7.1.7 Materials and equipment escalation costs based on applicable industry indices unless documentation of actual increased cost is provided;

11.7.1.8 Additional material and equipment storage costs based on actual documented costs and additional costs necessitated by extended manufacturer warranty periods; and

11.7.1.9 Extended home office overhead calculated based on the following formula:

(1) Subtract from the original **Contract** amount the amount earned by original contractual **Substantial Completion** date (not

- including change orders);
- (2) Remove 15% overhead and profit from the calculation in item (1) by dividing the results of item (1) by 1.15;
- (3) Multiply the result of item (2) by 7.25% for the total home office overhead;
- (4) Multiply the result of item (3) by 7.25% for the total profit; and
- (5) The total extended home office overhead will be the total of items (3) and (4).

11.7.2 Recoverable Subcontractor Costs. When the **Work** is performed by a **Subcontractor**, the **Contractor** may be paid the actual and necessary costs of such subcontracted **Work** as outlined above in Articles 11.7.1.1 through 11.7.1.8, and an additional overhead of 5% of the costs outlined in Articles 11.7.1.1 through 11.7.1.3.

11.7.3 Non-Recoverable Costs. The parties agree that the **City** will have no liability for the following items and the **Contractor** agrees it shall make no claim for the following items:

- 11.7.3.1 Profit, or loss of anticipated or unanticipated profit, except as provided in Article 11.7.1.9;
- 11.7.3.2 Consequential damages, including, but not limited to, construction or bridge loans or interest paid on such loans, loss of bonding capacity, bidding opportunities, or interest in investment, or any resulting insolvency;
- 11.7.3.3 Indirect costs or expenses of any nature except those included in Article 11.7.1;
- 11.7.3.4 Direct or indirect costs attributable to performance of **Work** where the **Contractor**, because of situations or conditions within its control, has not progressed the **Work** in a satisfactory manner; and
- 11.7.3.5 Attorneys' fees and dispute and claims preparation expenses.

11.8 Any claims for delay under this Article 11 are not subject to the jurisdiction of the Contract Dispute Resolution Board pursuant to the dispute resolution process set forth in Article 27.

11.9 Any compensation provided to the **Contractor** in accordance with this Article 11 will be made pursuant to a claim filed with the **Comptroller**. Nothing in this Article 11 extends the time for the **Contractor** to file an action with respect to a claim within six months after **Substantial Completion** pursuant to Article 56.

ARTICLE 12. COORDINATION WITH OTHER CONTRACTORS

12.1 During the progress of the **Work**, **Other Contractors** may be engaged in performing other work or may be awarded other contracts for additional work on this **Project**. In that event, the **Contractor** shall coordinate the **Work** to be done hereunder with the work of such **Other Contractors** and the **Contractor** shall fully cooperate with such **Other Contractors** and carefully fit its own **Work** to that provided under other contracts as may be directed by the **Engineer**. The **Contractor** shall not commit or permit any act which will interfere with the performance of work by any **Other Contractors**.

12.2 If the **Engineer** determines that the **Contractor** is failing to coordinate its **Work** with the work of **Other Contractors** as the **Engineer** has directed, then the **Commissioner** shall have the right to withhold any payments otherwise due hereunder until the **Contractor** completely complies with the **Engineer's** directions.

12.3 The **Contractor** shall notify the **Engineer** in writing if any **Other Contractor** on this **Project** is failing to coordinate its work with the **Work** of this **Contract**. If the **Engineer** finds such charges to be true, the **Engineer** shall promptly issue such directions to the **Other Contractor** with respect thereto as the situation may require. The **City** shall not, however, be liable for any damages suffered by any **Other Contractor's** failure to coordinate its work with the **Work** of this **Contract** or by reason of the **Other Contractor's** failure to promptly comply with the directions so issued by the **Engineer**, or by reason of any **Other Contractor's** default in performance, it being understood that the **City** does not guarantee the responsibility or continued efficiency of any contractor. The **Contractor** agrees to make no claim against the **City** for any damages relating to or arising out of any directions issued by the **Engineer** pursuant to this Article 12 (including but not limited to the failure of any **Other Contractor** to comply or promptly comply with such directions), or the failure of any **Other Contractor** to coordinate its work, or the default in performance of any **Other Contractor**.

12.4 The **Contractor** shall indemnify and hold the **City** harmless from any and all claims or judgments for damages and from costs and expenses to which the **City** may be subjected or which it may suffer or incur by reason of the **Contractor's** failure to comply with the **Engineer's** directions promptly; and the **Comptroller** shall have the right to exercise the powers reserved in Article 23 with respect to any claims which may be made for damages due to the **Contractor's** failure to comply with the **Engineer's** directions promptly. Insofar as the facts and **Law** relating to any claim would preclude the **City** from being completely indemnified by the **Contractor**, the **City** shall be partially indemnified by the **Contractor** to the fullest extent provided by **Law**.

12.5 Should the **Contractor** sustain any damage through any act or omission of any **Other Contractor** having a contract with the **City** for the performance of work upon the **Site** or of work which may be necessary to be performed for the proper prosecution of the **Work** to be performed hereunder, or through any act or omission of a subcontractor of such **Other Contractor**, the **Contractor** shall have no claim against the **City** for such damage, but shall have a right to recover such damage from the **Other**

12.5 **Contractor** under the provision similar to the following provisions which apply to this Contract and have been or will be inserted in the contracts with such Other Contractors:

12.5.1 Should any **Other Contractor** having or who shall hereafter have a contract with the **City** for the performance of work upon the **Site** sustain any damage through any act or omission of the **Contractor** hereunder or through any act or omission of any **Subcontractor** of the **Contractor**, the **Contractor** agrees to reimburse such **Other Contractor** for all such damages and to defend at its own expense any action based upon such claim and if any judgment or claim (even if the allegations of the action are without merit) against the **City** shall be allowed the **Contractor** shall pay or satisfy such judgment or claim and pay all costs and expenses in connection therewith and agrees to indemnify and hold the **City** harmless from all such claims. Insofar as the facts and **Law** relating to any claim would preclude the **City** from being completely indemnified by the **Contractor**, the **City** shall be partially indemnified by the **Contractor** to the fullest extent provided by **Law**.

12.6 The **City's** right to indemnification hereunder shall in no way be diminished, waived or discharged by its recourse to assessment of liquidated damages as provided in Article 15, or by the exercise of any other remedy provided for by **Contract** or by **Law**.

ARTICLE 13. EXTENSION OF TIME FOR PERFORMANCE

13.1 If performance by the **Contractor** is delayed for a reason set forth in Article 13.3, the **Contractor** may be allowed a reasonable extension of time in conformance with this Article 13 and the **PPB**

Rules.

13.2 Any extension of time may be granted only by the **ACCO** or by the Board for the Extension of Time (hereafter “Board”) (as set forth below) upon written application by the **Contractor**.

13.3 Grounds for Extension: If such application is made, the **Contractor** shall be entitled to an extension of time for delay in completion of the **Work** caused solely:

13.3.1 By the acts or omissions of the **City**, its officials, agents or employees; or

13.3.2 By the act or omissions of **Other Contractors** on this **Project**; or

13.3.3 By supervening conditions entirely beyond the control of either party hereto (such as, but not limited to, acts of God or the public enemy, excessive inclement weather, war or other national emergency making performance temporarily impossible or illegal, or strikes or labor disputes not brought about by any act or omission of the **Contractor**).

13.3.4 The **Contractor** shall, however, be entitled to an extension of time for such causes only for the number of **Days** of delay which the **ACCO** or the Board may determine to be due solely to such causes, and then only if the **Contractor** shall have strictly complied with all of the requirements of Articles 9 and 10.

13.4 The **Contractor** shall not be entitled to receive a separate extension of time for each of several causes of delay operating concurrently, but, if at all, only for the actual period of delay in completion of the **Work** as determined by the **ACCO** or the Board, irrespective of the number of causes contributing to produce such delay. If one of several causes of delay operating concurrently results from any act, fault or omission of the **Contractor** or of its **Subcontractors** or **Materialmen**, and would of itself (irrespective of the concurrent causes) have delayed the **Work**, no extension of time will be allowed for the period of delay resulting from such act, fault or omission.

13.5 The determination made by the **ACCO** or the Board on an application for an extension of time shall be binding and conclusive on the **Contractor**.

13.6 The **ACCO** or the Board acting entirely within their discretion may grant an application for an extension of time for causes of delay other than those herein referred.

13.7 Permitting the **Contractor** to continue with the **Work** after the time fixed for its completion has expired, or after the time to which such completion may have been extended has expired, or the making of any payment to the **Contractor** after such time, shall in no way operate as a waiver on the part of the **City** of any of its rights under this **Contract**.

13.8 Application for Extension of Time:

13.8.1 Before the **Contractor's** time extension request will be considered, the **Contractor** shall notify the **ACCO** of the condition which allegedly has caused or is causing the delay, and shall submit a written application to the **ACCO** identifying:

13.8.1(a) The **Contractor**; the registration number; and **Project** description;

13.8.1(b) Liquidated damage assessment rate, as specified in the **Contract**;

13.8.1(c) Original total bid price;

13.8.1(d) The original **Contract** start date and completion date;

13.8.1(e) Any previous time extensions granted (number and duration); and

13.8.1(f) The extension of time requested.

13.8.2 In addition, the application for extension of time shall set forth in detail:

13.8.2(a) The nature of each alleged cause of delay in completing the **Work**;

13.8.2(b) The date upon which each such cause of delay began and ended and the number of **Days** attributable to each such cause;

13.8.2(c) A statement that the **Contractor** waives all claims except for those delineated in the application, and the particulars of any claims which the **Contractor** does not agree to waive. For time extensions for **Substantial Completion** and final completion payments, the application shall include a detailed statement of the dollar amounts of each element of claim item reserved; and

13.8.2(d) A statement indicating the **Contractor's** understanding that the time extension is granted only for purposes of permitting continuation of **Contract** performance and payment for **Work** performed and that the **City** retains its right to conduct an investigation and assess liquidated damages as appropriate in the future.

13.9 Analysis and Approval of Time Extensions:

13.9.1 For time extensions for partial payments, a written determination shall be made by the **ACCO** who may, for good and sufficient cause, extend the time for the performance of the **Contract** as follows:

13.9.1(a) If the **Work** is to be completed within six (6) months, the time for performance may be extended for sixty (60) **Days**;

13.9.1(b) If the **Work** is to be completed within less than one (1) year but more than six (6) months, an extension of ninety (90) **Days** may be granted;

13.9.1(c) If the **Contract** period exceeds one (1) year, besides the extension granted in Article 13.9.1(b), an additional thirty (30) **Days** may be granted for each multiple of six (6) months involved beyond the one (1) year period; or

13.9.1(d) If exceptional circumstances exist, the **ACCO** may extend the time for performance beyond the extensions in Articles 13.9.1(a), 13.9.1(b), and 13.9.1(c). In that event, the **ACCO** shall file with the Mayor's Office of Contract Services a written explanation of the exceptional circumstances.

13.9.2 For extensions of time for **Substantial Completion** and final completion payments, the **Engineer**, in consultation with the **ACCO**, shall prepare a written analysis of the delay (including a preliminary determination of the causes of delay, the beginning and end dates for each such cause of delay, and whether the delays are excusable under the terms of this **Contract**). The report shall be subject to review by and approval of the Board, which shall have authority to question its analysis and determinations and request additional facts or documentation. The report as reviewed and made final by the Board shall be made a part of the **Agency** contract file. Neither the report itself nor anything contained therein shall operate as a

waiver or release of any claim the **City** may have against the **Contractor** for either actual or liquidated damages.

13.9.3 Approval Mechanism for Time Extensions for **Substantial Completion** or Final Completion Payments: An extension shall be granted only with the approval of the Board which is comprised of the **ACCO** of the **Agency**, the **City** Corporation Counsel, and the **Comptroller**, or their authorized representatives.

13.9.4 Neither the granting of any application for an extension of time to the **Contractor** or any **Other Contractor** on this **Project** nor the papers, records or reports related to any application for or grant of an extension of time or determination related thereto shall be referred to or offered in evidence by the **Contractor** or its attorneys in any action or proceeding.

13.10 No Damage for Delay: The **Contractor** agrees to make no claim for damages for delay in the performance of this **Contract** occasioned by any act or omission to act of the **City** or any of its representatives, except as provided for in Article 11.

ARTICLE 14. COMPLETION AND FINAL ACCEPTANCE OF THE WORK

14.1 Date for **Substantial Completion**: The **Contractor** shall substantially complete the **Work** within the time fixed in Schedule A of the General Conditions, or within the time to which such **Substantial Completion** may be extended.

14.2 Determining the Date of **Substantial Completion**: The **Work** will be deemed to be substantially complete when the two conditions set forth below have been met.

14.2.1 Inspection: The **Engineer** or **Resident Engineer**, as applicable, has inspected the **Work** and has made a written determination that it is substantially complete.

14.2.2 Approval of **Final Approved Punch List** and Date for **Final Acceptance**: Following inspection of the **Work**, the **Engineer/Resident Engineer** shall furnish the **Contractor** with a final punch list, specifying all items of **Work** to be completed and proposing dates for the completion of each specified item of **Work**. The **Contractor** shall then submit in writing to the **Engineer/Resident Engineer** within ten (10) **Days** of the **Engineer/Resident Engineer** furnishing the final punch list either acceptance of the dates or proposed alternative dates for the completion of each specified item of **Work**. If the **Contractor** neither accepts the dates nor proposes alternative dates within ten (10) **Days**, the schedule proposed by the **Engineer/Resident Engineer** shall be deemed accepted. If the **Contractor** proposes alternative dates, then, within a reasonable time after receipt, the **Engineer/Resident Engineer**, in a written notification to the **Contractor**, shall approve the **Contractor's** completion dates or, if they are unable to agree, the **Engineer/Resident Engineer** shall establish dates for the completion of each item of **Work**. The latest completion date specified shall be the date for **Final Acceptance** of the **Work**.

14.3 Date of **Substantial Completion**. The date of approval of the **Final Approved Punch List**, shall be the date of **Substantial Completion**. The date of approval of the **Final Approved Punch List** shall be either (a) if the **Contractor** approves the final punch list and proposed dates for completion furnished by the **Engineer/Resident Engineer**, the date of the **Contractor's** approval; or (b) if the **Contractor** neither accepts the dates nor proposes alternative dates, ten (10) **Days** after the **Engineer/Resident Engineer** furnishes the **Contractor** with a final punch list and proposed dates for completion; or (c) if the **Contractor** proposes alternative dates, the date that the **Engineer/Resident Engineer** sends written notification to the

Contractor either approving the **Contractor's** proposed alternative dates or establishing dates for the completion for each item of **Work**.

14.4 Determining the Date of **Final Acceptance**: The **Work** will be accepted as final and complete as of the date of the **Engineer's/Resident Engineer's** inspection if, upon such inspection, the **Engineer/Resident Engineer** finds that all items on the **Final Approved Punch List** are complete and no further **Work** remains to be done. The **Commissioner** will then issue a written determination of **Final Acceptance**.

14.5 Request for Inspection: Inspection of the **Work** by the **Engineer/Resident Engineer** for the purpose of **Substantial Completion** or **Final Acceptance** shall be made within fourteen (14) **Days** after receipt of the **Contractor's** written request therefor.

14.6 Request for Re-inspection: If upon inspection for the purpose of **Substantial Completion** or **Final Acceptance**, the **Engineer/Resident Engineer** determines that there are items of **Work** still to be performed, the **Contractor** shall promptly perform them and then request a re-inspection. If upon re-inspection, the **Engineer/Resident Engineer** determines that the **Work** is substantially complete or finally accepted, the date of such re-inspection shall be the date of **Substantial Completion** or **Final Acceptance**. Re-inspection by the **Engineer/Resident Engineer** shall be made within ten (10) **Days** after receipt of the **Contractor's** written request therefor.

14.7 Initiation of Inspection by the **Engineer/Resident Engineer**: If the **Contractor** does not request inspection or re-inspection of the **Work** for the purpose of **Substantial Completion** or **Final Acceptance**, the **Engineer/Resident Engineer** may initiate such inspection or re-inspection.

ARTICLE 15. LIQUIDATED DAMAGES

15.1 In the event the **Contractor** fails to substantially complete the **Work** within the time fixed for such **Substantial Completion** in Schedule A of the General Conditions, plus authorized time extensions, or if the **Contractor**, in the sole determination of the **Commissioner**, has abandoned the **Work**, the **Contractor** shall pay to the **City** the sum fixed in Schedule A of the General Conditions, for each and every **Day** that the time consumed in substantially completing the **Work** exceeds the time allowed therefor; which said sum, in view of the difficulty of accurately ascertaining the loss which the **City** will suffer by reason of delay in the **Substantial Completion** of the **Work** hereunder, is hereby fixed and agreed as the liquidated damages that the **City** will suffer by reason of such delay, and not as a penalty. This Article 15 shall also apply to the **Contractor** whether or not the **Contractor** is defaulted pursuant to Chapter X of this **Contract**. Neither the failure to assess liquidated damages nor the granting of any time extension shall operate as a waiver or release of any claim the **City** may have against the **Contractor** for either actual or liquidated damages.

15.2 Liquidated damages received hereunder are not intended to be nor shall they be treated as either a partial or full waiver or discharge of the **City's** right to indemnification, or the **Contractor's** obligation to indemnify the **City**, or to any other remedy provided for in this **Contract** or by **Law**.

15.3 The **Commissioner** may deduct and retain out of the monies which may become due hereunder, the amount of any such liquidated damages; and in case the amount which may become due hereunder shall be less than the amount of liquidated damages suffered by the **City**, the **Contractor** shall be liable to pay the difference.

ARTICLE 16. OCCUPATION OR USE PRIOR TO COMPLETION

16.1 Unless otherwise provided for in the **Specifications**, the **Commissioner** may take over, use, occupy or operate any part of the **Work** at any time prior to **Final Acceptance**, upon written notification to the **Contractor**. The **Engineer** or **Resident Engineer**, as applicable, shall inspect the part of the **Work** to be taken over, used, occupied, or operated, and will furnish the **Contractor** with a written statement of the **Work**, if any, which remains to be performed on such part. The **Contractor** shall not object to, nor interfere with, the **Commissioner's** decision to exercise the rights granted by Article 16. In the event the **Commissioner** takes over, uses, occupies, or operates any part of the **Work**:

16.1.1 the **Engineer/Resident Engineer** shall issue a written determination of **Substantial Completion** with respect to such part of the **Work**;

16.1.2 the **Contractor** shall be relieved of its absolute obligation to protect such part of the unfinished **Work** in accordance with Article 7;

16.1.3 the **Contractor's** guarantee on such part of the **Work** shall begin on the date of such use by the **City**; and;

16.1.4 the **Contractor** shall be entitled to a return of so much of the amount retained in accordance with Article 21 as it relates to such part of the **Work**, except so much thereof as may be retained under Articles 24 and 44.

CHAPTER IV: SUBCONTRACTS AND ASSIGNMENTS

ARTICLE 17. SUBCONTRACTS

17.1 The **Contractor** shall not make subcontracts totaling an amount more than the percentage of the total **Contract** price fixed in Schedule A of the General Conditions, without prior written permission from the **Commissioner**. All subcontracts made by the **Contractor** shall be in writing. No **Work** may be performed by a **Subcontractor** prior to the **Contractor** entering into a written subcontract with the **Subcontractor** and complying with the provisions of this Article 17.

17.2 Before making any subcontracts, the **Contractor** shall submit a written statement to the **Commissioner** giving the name and address of the proposed **Subcontractor**; the portion of the **Work** and materials which it is to perform and furnish; the cost of the subcontract; the VENDEX questionnaire if required; the proposed subcontract if requested by the **Commissioner**; and any other information tending to prove that the proposed **Subcontractor** has the necessary facilities, skill, integrity, past experience, and financial resources to perform the **Work** in accordance with the terms and conditions of this **Contract**.

17.3 In addition to the requirements in Article 17.2, **Contractor** is required to list the **Subcontractor** in the web based Subcontractor Reporting System through the City's Payee Information Portal (PIP), available at www.nyc.gov/pip.¹ For each **Subcontractor** listed, **Contractor** is required to provide the following information: maximum contract value, description of **Subcontractor's** Work, start and end date of the subcontract and identification of the **Subcontractor's** industry. Thereafter, **Contractor** will be required to report in the system the payments made to each **Subcontractor** within 30 days of making the

¹ In order to use the new system, a PIP account will be required. Detailed instructions on creating a PIP account and using the new system are also available at www.nyc.gov/pip. Additional assistance with PIP may be obtained by emailing the Financial Information Services Agency Help Desk at pip@fisa.nyc.gov.

payment. If any of the required information changes throughout the Term of the **Contract**, **Contractor** will be required to revise the information in the system.

Failure of the **Contractor** to list a **Subcontractor** and/or to report **Subcontractor** payments in a timely fashion may result in the **Commissioner** declaring the **Contractor** in default of the **Contract** and will subject **Contractor** to liquidated damages in the amount of \$100 per day for each day that the **Contractor** fails to identify a **Subcontractor** along with the required information about the **Subcontractor** and/or fails to report payments to a **Subcontractor**, beyond the time frames set forth herein or in the notice from the **City**. Article 15 shall govern the issue of liquidated damages.

17.4 If an approved **Subcontractor** elects to subcontract any portion of its subcontract, the proposed sub-subcontract shall be submitted in the same manner as directed above.

17.5 The **Commissioner** will notify the **Contractor** in writing whether the proposed **Subcontractor** is approved. If the proposed **Subcontractor** is not approved, the **Contractor** may submit another proposed **Subcontractor** unless the **Contractor** decides to do the **Work**. No **Subcontractor** shall be permitted to enter or perform any work on the **Site** unless approved.

17.6 Before entering into any subcontract hereunder, the **Contractor** shall provide the proposed **Subcontractor** with a complete copy of this document and inform the proposed **Subcontractor** fully and completely of all provisions and requirements of this **Contract** relating either directly or indirectly to the **Work** to be performed and the materials to be furnished under such subcontract, and every such **Subcontractor** shall expressly stipulate that all labor performed and materials furnished by the **Subcontractor** shall strictly comply with the requirements of this **Contract**.

17.7 Documents given to a prospective **Subcontractor** for the purpose of soliciting the **Subcontractor's** bid shall include either a copy of the bid cover or a separate information sheet setting forth the **Project** name, the **Contract** number (if available), the **Agency** (as noted in Article 2.1.6), and the **Project's** location.

17.8 The **Commissioner's** approval of a **Subcontractor** shall not relieve the **Contractor** of any of its responsibilities, duties, and liabilities hereunder. The **Contractor** shall be solely responsible to the **City** for the acts or defaults of its **Subcontractor** and of such **Subcontractor's** officers, agents, and employees, each of whom shall, for this purpose, be deemed to be the agent or employee of the **Contractor** to the extent of its subcontract.

17.9 If the **Subcontractor** fails to maintain the necessary facilities, skill, integrity, past experience, and financial resources (other than due to the **Contractor's** failure to make payments where required) to perform the **Work** in accordance with the terms and conditions of this **Contract**, the **Contractor** shall promptly notify the **Commissioner** and replace such **Subcontractor** with a newly approved **Subcontractor** in accordance with this Article 17.

17.10 The **Contractor** shall be responsible for ensuring that all **Subcontractors** performing **Work** at the **Site** maintain all insurance required by **Law**.

17.11 The **Contractor** shall promptly, upon request, file with the **Engineer** a conformed copy of the subcontract and its cost. The subcontract shall provide the following:

17.11.1 Payment to **Subcontractors**: The agreement between the **Contractor** and its **Subcontractor** shall contain the same terms and conditions as to method of payment for **Work**, labor, and materials, and as to retained percentages, as are contained in this **Contract**.

17.11.2 Prevailing Rate of Wages: The agreement between the **Contractor** and its **Subcontractor** shall include the prevailing wage rates and supplemental benefits to be paid in accordance with Labor Law Section 220.

17.11.3 Section 6-123 of the Administrative Code: Pursuant to the requirements of Section 6-123 of the Administrative Code, every agreement between the **Contractor** and a **Subcontractor** in excess of fifty thousand (\$50,000) dollars shall include a provision that the **Subcontractor** shall not engage in any unlawful discriminatory practice as defined in Title VIII of the Administrative Code (Section 8-101 *et seq.*).

17.11.4 All requirements required pursuant to federal and/or state grant agreement(s), if applicable to the **Work**.

17.12 The **Commissioner** may deduct from the amounts certified under this **Contract** to be due to the **Contractor**, the sum or sums due and owing from the **Contractor** to the **Subcontractors** according to the terms of the said subcontracts, and in case of dispute between the **Contractor** and its **Subcontractor**, or **Subcontractors**, as to the amount due and owing, the **Commissioner** may deduct and withhold from the amounts certified under this **Contract** to be due to the **Contractor** such sum or sums as may be claimed by such **Subcontractor**, or **Subcontractors**, in a sworn affidavit, to be due and owing until such time as such claim or claims shall have been finally resolved.

17.13 On contracts where performance bonds and payment bonds are executed, the **Contractor** shall include on each requisition for payment the following data: **Subcontractor's** name, value of the subcontract, total amount previously paid to **Subcontractor** for **Work** previously requisitioned, and the amount, including retainage, to be paid to the **Subcontractor** for **Work** included in the requisition.

17.14 On **Contracts** where performance bonds and payment bonds are not executed, the **Contractor** shall include with each requisition for payment submitted hereunder, a signed statement from each and every **Subcontractor** and/or **Materialman** for whom payment is requested in such requisition. Such signed statement shall be on the letterhead of the **Subcontractor** and/or **Materialman** for whom payment is requested and shall (i) verify that such **Subcontractor** and/or **Materialman** has been paid in full for all **Work** performed and/or material supplied to date, exclusive of any amount retained and any amount included on the current requisition, and (ii) state the total amount of retainage to date, exclusive of any amount retained on the current requisition.

ARTICLE 18. ASSIGNMENTS

18.1 The **Contractor** shall not assign, transfer, convey or otherwise dispose of this **Contract**, or the right to execute it, or the right, title or interest in or to it or any part thereof, or assign, by power of attorney or otherwise any of the monies due or to become due under this **Contract**, unless the previous written consent of the **Commissioner** shall first be obtained thereto, and the giving of any such consent to a particular assignment shall not dispense with the necessity of such consent to any further or other assignments.

18.2 Such assignment, transfer, conveyance or other disposition of this **Contract** shall not be valid until filed in the office of the **Commissioner** and the **Comptroller**, with the written consent of the **Commissioner** endorsed thereon or attached thereto.

18.3 Failure to obtain the previous written consent of the **Commissioner** to such an assignment,

transfer, conveyance or other disposition, may result in the revocation and annulment of this **Contract**. The **City** shall thereupon be relieved and discharged from any further liability to the **Contractor**, its assignees, transferees or sublessees, who shall forfeit and lose all monies therefor earned under the **Contract**, except so much as may be required to pay the **Contractor's** employees.

18.4 The provisions of this clause shall not hinder, prevent, or affect an assignment by the **Contractor** for the benefit of its creditors made pursuant to the **Laws** of the State of New York.

18.5 This **Contract** may be assigned by the **City** to any corporation, agency or instrumentality having authority to accept such assignment.

CHAPTER V: CONTRACTOR'S SECURITY AND GUARANTEE

ARTICLE 19. SECURITY DEPOSIT

19.1 If performance and payment bonds are required, the **City** shall retain the bid security to ensure that the successful bidder executes the **Contract** and furnishes the required payment and performance security within ten (10) **Days** after notice of the award of the **Contract**. If the successful bidder fails to execute the **Contract** and furnish the required payment and performance security, the **City** shall retain such bid security as set forth in the Information for Bidders. If the successful bidder executes the **Contract** and furnishes the required payment and performance security, the **City** shall return the bid security within a reasonable time after the furnishing of such bonds and execution of the **Contract** by the **City**.

19.2 If performance and payment bonds are not required, the bid security shall be retained by the **City** as security for the **Contractor's** faithful performance of the **Contract**. If partial payments are provided, the bid security will be returned to the **Contractor** after the sum retained under Article 21 equals the amount of the bid security, subject to other provisions of this **Contract**. If partial payments are not provided, the bid security will be released when final payment is certified by the **City** for payment.

19.3 If the **Contractor** is declared in default under Article 48 prior to the return of the deposit, or if any claim is made such as referred to in Article 23, the amount of such deposit, or so much thereof as the **Comptroller** may deem necessary, may be retained and then applied by the **Comptroller**:

19.3.1 To compensate the **City** for any expense, loss or damage suffered or incurred by reason of or resulting from such default, including the cost of re-letting and liquidated damages; or

19.3.2 To indemnify the **City** against any and all claims.

ARTICLE 20. PAYMENT GUARANTEE

20.1 On **Contracts** where one hundred (100%) percent performance bonds and payment bonds are executed, this Article 20 does not apply.

20.2 In the event the terms of this **Contract** do not require the **Contractor** to provide a payment bond or where the **Contract** does not require a payment bond for one hundred (100%) percent of the **Contract** price, the **City** shall, in accordance with the terms of this Article 20, guarantee payment of all lawful claims for:

20.2.1 Wages and compensation for labor performed and/or services rendered; and

20.2.2 Materials, equipment, and supplies provided, whether incorporated into the **Work** or not, when demands have been filed with the **City** as provided hereinafter by any person, firm, or corporation which furnished labor, material, equipment, supplies, or any combination thereof, in connection with the **Work** performed hereunder (hereinafter referred to as the “beneficiary”) at the direction of the **City** or the **Contractor**.

20.3 The provisions of Article 20.2 are subject to the following limitations and conditions:

20.3.1 If the **Contractor** provides a payment bond for a value that is less than one hundred (100%) percent of the value of the **Contract Work**, the payment bond provided by the **Contractor** shall be primary (and non-contributing) to the payment guarantee provided under this Article 20.

20.3.2 The guarantee is made for the benefit of all beneficiaries as defined in Article 20.2 provided that those beneficiaries strictly adhere to the terms and conditions of Article 20.3.4 and 20.3.5.

20.3.3 Nothing in this Article 20 shall prevent a beneficiary providing labor, services or material for the **Work** from suing the **Contractor** for any amounts due and owing the beneficiary by the **Contractor**.

20.3.4 Every person who has furnished labor or material, to the **Contractor** or to a **Subcontractor** of the **Contractor**, in the prosecution of the **Work** and who has not been paid in full therefor before the expiration of a period of ninety (90) **Days** after the date on which the last of the labor was performed or material was furnished by him/her for which the claim is made, shall have the right to sue on this payment guarantee in his/her own name for the amount, or the balance thereof, unpaid at the time of commencement of the action; provided, however, that a person having a direct contractual relationship with a **Subcontractor** of the **Contractor** but no contractual relationship express or implied with the **Contractor** shall not have a right of action upon the guarantee unless he/she shall have given written notice to the **Contractor** within one hundred twenty (120) **Days** from the date on which the last of the labor was performed or the last of the material was furnished, for which his/her claim is made, stating with substantial accuracy the amount claimed and the name of the party to whom the material was furnished or for whom the labor was performed. The notice shall be served by delivering the same personally to the **Contractor** or by mailing the same by registered mail, postage prepaid, in an envelope addressed to the **Contractor** at any place where it maintains an office or conducts its business; provided, however, that where such notice is actually received by the **Contractor** by other means, such notice shall be deemed sufficient.

20.3.5 Except as provided in Labor Law Section 220-g, no action on this payment guarantee shall be commenced after the expiration of the one-year limitations period set forth in Section 137(4)(b) of the State Finance Law.

20.3.6 The **Contractor** shall promptly forward to the **City** any notice or demand received pursuant to Article 20.3.4. The **Contractor** shall inform the **City** of any defenses to the notice or demand and shall forward to the **City** any documents the **City** requests concerning the notice or demand.

20.3.7 All demands made against the **City** by a beneficiary of this payment guarantee shall be presented to the **Engineer** along with all written documentation concerning the demand which the **Engineer** deems reasonably appropriate or necessary, which may include, but shall not be

limited to: the subcontract; any invoices presented to the **Contractor** for payment; the notarized statement of the beneficiary that the demand is due and payable, that a request for payment has been made of the **Contractor** and that the demand has not been paid by the **Contractor** within the time allowed for such payment by the subcontract; and copies of any correspondence between the beneficiary and the **Contractor** concerning such demand. The **City** shall notify the **Contractor** that a demand has been made. The **Contractor** shall inform the **City** of any defenses to the demand and shall forward to the **City** any documents the **City** requests concerning the demand.

20.3.8 The **City** shall make payment only if, after considering all defenses presented by the **Contractor**, it determines that the payment is due and owing to the beneficiary making the demand.

20.3.9 No beneficiary shall be entitled to interest from the **City**, or to any other costs, including, but not limited to, attorneys' fees, except to the extent required by State Finance Law Section 137.

20.3.10

20.4 Upon the receipt by the **City** of a demand pursuant to this Article 20, the **City** may withhold from any payment otherwise due and owing to the **Contractor** under this **Contract** an amount sufficient to satisfy the demand.

20.4.1 In the event the **City** determines that the demand is valid, the **City** shall notify the **Contractor** of such determination and the amount thereof and direct the **Contractor** to immediately pay such amount to the beneficiary. In the event the **Contractor**, within seven (7) **Days** of receipt of such notification from the **City**, fails to pay the beneficiary, such failure shall constitute an automatic and irrevocable assignment of payment by the **Contractor** to the beneficiary for the amount of the demand determined by the **City** to be valid. The **Contractor**, without further notification or other process, hereby gives its unconditional consent to such assignment of payment to the beneficiary and authorizes the **City**, on its behalf, to take all necessary actions to implement such assignment of payment, including without limitation the execution of any instrument or documentation necessary to effectuate such assignment.

20.4.2 In the event that the amount otherwise due and owing to the **Contractor** by the **City** is insufficient to satisfy such demand, the **City** may, at its option, require payment from the **Contractor** of an amount sufficient to cover such demand and exercise any other right to require or recover payment which the **City** may have under **Law** or **Contract**.

20.4.3 In the event the **City** determines that the demand is invalid, any amount withheld pending the **City**'s review of such demand shall be paid to the **Contractor**; provided, however, no lien has been filed. In the event a claim or an action has been filed, the terms and conditions set forth in Article 23 shall apply. In the event a lien has been filed, the parties will be governed by the provisions of the Lien Law of the State of New York.

20.5 The provisions of this Article 20 shall not prevent the **City** and the **Contractor** from resolving disputes in accordance with the **PPB** Rules, where applicable.

20.6 In the event the **City** determines that the beneficiary is entitled to payment pursuant to this Article 20, such determination and any defenses and counterclaims raised by the **Contractor** shall be taken into account in evaluating the **Contractor**'s performance.

20.7 Nothing in this Article 20 shall relieve the **Contractor** of the obligation to pay the claims of all

persons with valid and lawful claims against the **Contractor** relating to the **Work**.

20.8 The **Contractor** shall not require any performance, payment or other bonds of any **Subcontractor** if this **Contract** does not require such bonds of the **Contractor**.

20.9 The payment guarantee made pursuant to this Article 20 shall be construed in a manner consistent with Section 137 of the State Finance Law and shall afford to persons furnishing labor or materials to the **Contractor** or its **Subcontractors** in the prosecution of the **Work** under this **Contract** all of the rights and remedies afforded to such persons by such section, including but not limited to, the right to commence an action against the **City** on the payment guarantee provided by this Article 20 within the one-year limitations period set forth in Section 137(4)(b).

ARTICLE 21. RETAINED PERCENTAGE

21.1 If this **Contract** requires one hundred (100%) percent performance and payment security, then as further security for the faithful performance of this **Contract**, the **Commissioner** shall deduct, and retain until the substantial completion of the **Work**, five (5%) percent of the value of **Work** certified for payment in each partial payment voucher.

21.2 If this **Contract** does not require one hundred (100%) percent performance and payment security and if the price for which this **Contract** was awarded does not exceed one million (\$1,000,000) dollars, then as further security for the faithful performance of this **Contract**, the **Commissioner** shall deduct, and retain until the substantial completion of the **Work**, five (5%) percent of the value of **Work** certified for payment in each partial payment voucher.

21.3 If this **Contract** does not require one hundred (100%) percent performance and payment security and if the price for which this **Contract** was awarded exceeds one million (\$1,000,000) dollars, then as further security for the faithful performance of this **Contract**, the **Commissioner** shall deduct, and retain until the substantial completion of the **Work**, up to ten (10%) percent of the value of **Work** certified for payment in each partial payment voucher. The percentage to be retained is set forth in Schedule A of the General Conditions.

ARTICLE 22. INSURANCE

22.1 Types of Insurance: The **Contractor** shall procure and maintain the following types of insurance if, and as indicated, in Schedule A of the General Conditions (with the minimum limits and special conditions specified in Schedule A). Such insurance shall be maintained from the date the **Contractor** is required to provide Proof of Insurance pursuant to Article 22.3.1 through the date of completion of all required **Work** (including punch list work as certified in writing by the **Resident Engineer**), except for insurance required pursuant to Article 22.1.4, which may terminate upon **Substantial Completion** of the **Contract**. All insurance shall meet the requirements set forth in this Article 22. Wherever this Article requires that insurance coverage be “at least as broad” as a specified form (including all ISO forms), there is no obligation that the form itself be used, provided that the **Contractor** can demonstrate that the alternative form or endorsement contained in its policy provides coverage at least as broad as the specified form.

22.1.1 Commercial General Liability Insurance: The **Contractor** shall provide Commercial General Liability Insurance covering claims for property damage and/or bodily injury, including death, which may arise from any of the operations under this **Contract**. Coverage under this insurance shall be at least as broad as that provided by the latest edition of Insurance

Services Office (“ISO”) Form CG 0001. Such insurance shall be “occurrence” based rather than “claims-made” and include, without limitation, the following types of coverage: premises operations; products and completed operations; contractual liability (including the tort liability of another assumed in a contract); broad form property damage; independent contractors; explosion, collapse and underground (XCU); construction means and methods; and incidental malpractice. Such insurance shall contain a “per project” aggregate limit, as specified in Schedule A, that applies separately to operations under this **Contract**.

22.1.1(a) Such Commercial General Liability Insurance shall name the **City** as an Additional Insured. Coverage for the City shall specifically include the **City’s** officials and employees, be at least as broad as the latest edition of ISO Form CG 20 10 and provide completed operations coverage at least as broad as the latest edition of ISO Form CG 20 37.

22.1.1(b) Such Commercial General Liability Insurance shall name all other entities designated as additional insureds in Schedule A but only for claims arising from the **Contractor’s** operations under this **Contract**, with coverage at least as broad as the latest edition of ISO Form CG 20 26.

22.1.1(c) If the **Work** requires a permit from the Department of Buildings pursuant to 1 RCNY Section 101-08, the **Contractor** shall provide Commercial General Liability Insurance with limits of at least those required by 1 RCNY section 101-08 or greater limits required by the Agency in accordance with Schedule A. If the **Work** does not require such a permit, the minimum limits shall be those provided for in Schedule A.

22.1.1(d) If any of the **Work** includes repair of a waterborne vessel owned by or to be delivered to the **City**, such Commercial General Liability shall include, or be endorsed to include, Ship Repairer’s Legal Liability Coverage to protect against, without limitation, liability arising from navigation of such vessels prior to delivery to and acceptance by the **City**.

22.1.2 Workers’ Compensation Insurance, Employers’ Liability Insurance, and Disability Benefits Insurance: The **Contractor** shall provide, and shall cause its **Subcontractors** to provide, Workers Compensation Insurance, Employers’ Liability Insurance, and Disability Benefits Insurance in accordance with the **Laws** of the State of New York on behalf of all employees providing services under this **Contract** (except for those employees, if any, for which the **Laws** require insurance only pursuant to Article 22.1.3).

22.1.3 United States Longshoremen’s and Harbor Workers Act and/or Jones Act Insurance: If specified in Schedule A of the General Conditions or if required by **Law**, the **Contractor** shall provide insurance in accordance with the United States Longshoremen’s and Harbor Workers Act and/or the Jones Act, on behalf of all qualifying employees providing services under this **Contract**.

22.1.4 Builders Risk Insurance: If specified in Schedule A of the General Conditions, the **Contractor** shall provide Builders Risk Insurance on a completed value form for the total value of the **Work** through **Substantial Completion** of the **Work** in its entirety. Such insurance shall be provided on an All Risk basis and include coverage, without limitation, for windstorm (including named windstorm), storm surge, flood and earth movement. Unless waived by the **Commissioner**, it shall include coverage for ordinance and law, demolition and increased costs of construction, debris removal, pollutant clean up and removal, and expediting costs. Such insurance shall cover, without limitation, (a) all buildings and/or structures involved in the

Work, as well as temporary structures at the **Site**, and (b) any property that is intended to become a permanent part of such building or structure, whether such property is on the **Site**, in transit or in temporary storage. Policies shall name the **Contractor** as Named Insured and list the **City** as both an Additional Insured and a Loss Payee as its interest may appear.

22.1.4(a) Policies of such insurance shall specify that, in the event a loss occurs at an occupied facility, occupancy of such facility is permitted without the consent of the issuing insurance company.

22.1.4(b) Such insurance may be provided through an Installation Floater, at the **Contractor's** option, if it otherwise conforms with the requirements of this Article 22.1.4.

22.1.5 Commercial Automobile Liability Insurance: The **Contractor** shall provide Commercial Automobile Liability Insurance for liability arising out of ownership, maintenance or use of any owned (if any), non-owned and hired vehicles to be used in connection with this **Contract**. Coverage shall be at least as broad as the latest edition of ISO Form CA0001. If vehicles are used for transporting hazardous materials, the Automobile Liability Insurance shall be endorsed to provide pollution liability broadened coverage for covered vehicles (endorsement CA 99 48) as well as proof of MCS 90.

22.1.6 Contractors Pollution Liability Insurance: If specified in Schedule A of the General Conditions, the **Contractor** shall maintain, or cause the **Subcontractor** doing such **Work** to maintain, Contractors Pollution Liability Insurance covering bodily injury and property damage. Such insurance shall provide coverage for actual, alleged or threatened emission, discharge, dispersal, seepage, release or escape of pollutants (including asbestos), including any loss, cost or expense incurred as a result of any cleanup of pollutants (including asbestos) or in the investigation, settlement or defense of any claim, action, or proceedings arising from the operations under this **Contract**. Such insurance shall be in the **Contractor's** name and list the **City** as an Additional Insured and any other entity specified in Schedule A. Coverage shall include, without limitation, (a) loss of use of damaged property or of property that has not been physically injured, (b) transportation, and (c) non- owned disposal sites.

22.1.6(a) Coverage for the **City** as Additional Insured shall specifically include the **City's** officials and employees and be at least as broad as provided to the **Contractor** for this **Project**.

22.1.6(b) If such insurance is written on a claims-made policy, such policy shall have a retroactive date on or before the effective date of this **Contract**, and continuous coverage shall be maintained, or an extended discovery period exercised, for a period of not less than three (3) years from the time the **Work** under this **Contract** is completed.

22.1.7 Marine Insurance:

22.1.7(a) Marine Protection and Indemnity Insurance: If specified in Schedule A of the General Conditions or if the **Contractor** engages in marine operations in the execution of any part of the **Work**, the **Contractor** shall maintain, or cause the **Subcontractor** doing such **Work** to maintain, Marine Protection and Indemnity Insurance with coverage at least as broad as Form SP-23. The insurance shall provide coverage for the **Contractor** or **Subcontractor** (whichever is doing this **Work**) and for the **City** (together with its officials and employees) and any other entity specified in Schedule A as an Additional Insured for bodily injury and property damage arising from marine operations under this

Contract. Coverage shall include, without limitation, injury or death of crew members (if not fully provided through other insurance), removal of wreck, damage to piers, wharves and other fixed or floating objects and loss of or damage to any other vessel or craft, or to property on such other vessel or craft.

22.1.7(b) Hull and Machinery Insurance: If specified in Schedule A of the General Conditions or if the **Contractor** engages in marine operations in the execution of any part of the **Work**, the **Contractor** shall maintain, or cause the **Subcontractor** doing such **Work** to maintain, Hull and Machinery Insurance with coverage for the **Contractor** or **Subcontractor** (whichever is doing this Work) and for the **City** (together with its officials and employees) as Additional Insured at least as broad as the latest edition of American Institute Tug Form for all tugs used under this **Contract** and Collision Liability at least as broad as the latest edition of American Institute Hull Clauses.

22.1.7(c) Marine Pollution Liability Insurance: If specified in Schedule A of the General Conditions or if the **Contractor** engages in marine operations in the execution of any part of the **Work**, the **Contractor** shall maintain, or cause the **Subcontractor** doing such Work to maintain, Marine Pollution Liability Insurance covering itself (or the Subcontractor doing such Work) as Named Insured and the **City** (together with its officials and employees) and any other entity specified in Schedule A as an Additional Insured. Coverage shall be at least as broad as that provided by the latest edition of Water Quality Insurance Syndicate Form and include, without limitation, liability arising from the discharge or substantial threat of a discharge of oil, or from the release or threatened release of a hazardous substance including injury to, or economic losses resulting from, the destruction of or damage to real property, personal property or natural resources.

22.1.8 The **Contractor** shall provide such other types of insurance, at such minimum limits and with such conditions, as are specified in Schedule A of the General Conditions.

22.2 General Requirements for Insurance Coverage and Policies:

22.2.1 All required insurance policies shall be maintained with companies that may lawfully issue the required policy and have an A.M. Best rating of at least A-/VII or a Standard and Poor's rating of at least A, unless prior written approval is obtained from the **City** Corporation Counsel.

22.2.2 The **Contractor** shall be solely responsible for the payment of all premiums for all required policies and all deductibles and self-insured retentions to which such policies are subject, whether or not the **City** is an insured under the policy.

22.2.3 In his/her sole discretion, the **Commissioner** may, subject to the approval of the **Comptroller** and the **City** Corporation Counsel, accept Letters of Credit and/or custodial accounts in lieu of required insurance.

22.2.4 The **City's** limits of coverage for all types of insurance required pursuant to Schedule A of the General Conditions shall be the greater of (i) the minimum limits set forth in Schedule A or (ii) the limits provided to the **Contractor** as Named Insured under all primary, excess, and umbrella policies of that type of coverage.

22.2.5 The **Contractor** may satisfy its insurance obligations under this Article 22 through primary policies or a combination of primary and excess/umbrella policies, so long as all policies provide the scope of coverage required herein.

22.2.6 Policies of insurance provided pursuant to this Article 22 shall be primary and non-contributing to any insurance or self-insurance maintained by the **City**.

22.3 Proof of Insurance:

22.3.1 For all types of insurance required by Article 22.1 and Schedule A, except for insurance required by Articles 22.1.4 and 22.1.7, the **Contractor** shall file proof of insurance in accordance with this Article 22.3 within ten (10) **Days** of award. For insurance provided pursuant to Articles 22.1.4 and 22.1.7, proof shall be filed by a date specified by the **Commissioner** or ten (10) **Days** prior to the commencement of the portion of the **Work** covered by such policy, whichever is earlier.

22.3.2 For Workers' Compensation Insurance provided pursuant to Article 22.1.2, the **Contractor** shall submit one of the following forms: C-105.2 Certificate of Workers' Compensation Insurance; U-26.3 - State Insurance Fund Certificate of Workers' Compensation Insurance; Request for WC/DB Exemption (Form CE-200); equivalent or successor forms used by the New York State Workers' Compensation Board; or other proof of insurance in a form acceptable to the **Commissioner**. For Disability Benefits Insurance provided pursuant to Article 22.1.2, the Contractor shall submit DB-120.1 - Certificate Of Insurance Coverage Under The NYS Disability Benefits Law, Request for WC/DB Exemption (Form CE-200); equivalent or successor forms used by the New York State Workers' Compensation Board; or other proof of insurance in a form acceptable to the **Commissioner**. ACORD forms are not acceptable.

22.3.3 For policies provided pursuant to all of Article 22.1 other than Article 22.1.2, the **Contractor** shall submit one or more Certificates of Insurance on forms acceptable to the **Commissioner**. All such Certificates of Insurance shall certify (a) the issuance and effectiveness of such policies of insurance, each with the specified minimum limits (b) for insurance secured pursuant to Article 22.1.1 that the **City** and any other entity specified in Schedule A is an Additional Insured thereunder; (c) in the event insurance is required pursuant to Article 22.1.6 and/or Article 22.1.7, that the City is an Additional Insured thereunder; (d) the company code issued to the insurance company by the National Association of Insurance Commissioners (the NAIC number); and (e) the number assigned to the **Contract** by the **City**. All such Certificates of Insurance shall be accompanied by either a duly executed "Certification by Insurance Broker or Agent" in the form contained in Part III of Schedule A or copies of all policies referenced in such Certificate of Insurance as certified by an authorized representative of the issuing insurance carrier. If any policy is not available at the time of submission, certified binders may be submitted until such time as the policy is available, at which time a certified copy of the policy shall be submitted.

22.3.4 Documentation confirming renewals of insurance shall be submitted to the **Commissioner** prior to the expiration date of coverage of policies required under this **Contract**. Such proofs of insurance shall comply with the requirements of Articles 22.3.2 and 22.3.3.

22.3.5 The **Contractor** shall be obligated to provide the **City** with a copy of any policy of insurance provided pursuant to this Article 22 upon the demand for such policy by the **Commissioner** or the **City** Corporation Counsel.

22.4 Operations of the **Contractor**:

22.4.1 The **Contractor** shall not commence the **Work** unless and until all required certificates have been submitted to and accepted by the **Commissioner**. Acceptance by the

Commissioner of a certificate does not excuse the **Contractor** from securing insurance consistent with all provisions of this Article 22 or of any liability arising from its failure to do so.

22.4.2 The **Contractor** shall be responsible for providing continuous insurance coverage in the manner, form, and limits required by this **Contract** and shall be authorized to perform **Work** only during the effective period of all required coverage.

22.4.3 In the event that any of the required insurance policies lapse, are revoked, suspended or otherwise terminated, for whatever cause, the **Contractor** shall immediately stop all **Work**, and shall not recommence **Work** until authorized in writing to do so by the **Commissioner**. Upon quitting the **Site**, except as otherwise directed by the **Commissioner**, the **Contractor** shall leave all plant, materials, equipment, tools, and supplies on the **Site**. **Contract** time shall continue to run during such periods and no extensions of time will be granted. The **Commissioner** may also declare the **Contractor** in default for failure to maintain required insurance.

22.4.4 In the event the **Contractor** receives notice, from an insurance company or other person, that any insurance policy required under this Article 22 shall be cancelled or terminated (or has been cancelled or terminated) for any reason, the **Contractor** shall immediately forward a copy of such notice to both the **Commissioner** and the New York City Comptroller, attn: Office of Contract Administration, Municipal Building, One Centre Street, room 1005, New York, New York 10007. Notwithstanding the foregoing, the **Contractor** shall ensure that there is no interruption in any of the insurance coverage required under this Article 22.

22.4.5 Where notice of loss, damage, occurrence, accident, claim or suit is required under an insurance policy maintained in accordance with this Article 22, the **Contractor** shall notify in writing all insurance carriers that issued potentially responsive policies of any such event relating to any operations under this **Contract** (including notice to Commercial General Liability insurance carriers for events relating to the **Contractor**'s own employees) no later than 20 days after such event. For any policy where the **City** is an Additional Insured, such notice shall expressly specify that "this notice is being given on behalf of the City of New York as Insured as well as the Named Insured." Such notice shall also contain the following information: the number of the insurance policy, the name of the named insured, the date and location of the damage, occurrence, or accident, and the identity of the persons or things injured, damaged or lost. The **Contractor** shall simultaneously send a copy of such notice to the City of New York c/o Insurance Claims Specialist, Affirmative Litigation Division, New York City Law Department, 100 Church Street, New York, New York 10007.

22.4.6 In the event of any loss, accident, claim, action, or other event that does or can give rise to a claim under any insurance policy required under this Article 22, the **Contractor** shall at all times fully cooperate with the **City** with regard to such potential or actual claim.

22.5 **Subcontractor Insurance**: In the event the **Contractor** requires any **Subcontractor** to procure insurance with regard to any operations under this **Contract** and requires such **Subcontractor** to name the **Contractor** as an **Additional Insured** thereunder, the **Contractor** shall ensure that the **Subcontractor** name the **City**, including its officials and employees, as an Additional Insured with coverage at least as broad as the most recent edition of ISO Form CG 20 26.

22.6 Wherever reference is made in Article 7 or this Article 22 to documents to be sent to the **Commissioner** (e.g., notices, filings, or submissions), such documents shall be sent to the address set forth in Schedule A of the General Conditions. In the event no address is set forth in Schedule A, such documents

are to be sent to the **Commissioner's** address as provided elsewhere in this **Contract**.

22.7 Apart from damages or losses covered by insurance provided pursuant to Articles 22.1.2, 22.1.3, or 22.1.5, the **Contractor** waives all rights against the **City**, including its officials and employees, for any damages or losses that are covered under any insurance required under this Article 22 (whether or not such insurance is actually procured or claims are paid thereunder) or any other insurance applicable to the operations of the **Contractor** and/or its employees, agents, or **Subcontractors**.

22.8 In the event the **Contractor** utilizes a self-insurance program to satisfy any of the requirements of this Article 22, the **Contractor** shall ensure that any such self-insurance program provides the **City** with all rights that would be provided by traditional insurance under this Article 22, including but not limited to the defense and indemnification obligations that insurers are required to undertake in liability policies.

22.9 Materiality/Non-Waiver: The **Contractor's** failure to secure policies in complete conformity with this Article 22, or to give an insurance company timely notice of any sort required in this **Contract** or to do anything else required by this Article 22 shall constitute a material breach of this **Contract**. Such breach shall not be waived or otherwise excused by any action or inaction by the **City** at any time.

22.10 Pursuant to General Municipal Law Section 108, this **Contract** shall be void and of no effect unless **Contractor** maintains Workers' Compensation Insurance for the term of this **Contract** to the extent required and in compliance with the New York State Workers' Compensation Law.

22.11 Other Remedies: Insurance coverage provided pursuant to this Article 22 or otherwise shall not relieve the **Contractor** of any liability under this **Contract**, nor shall it preclude the **City** from exercising any rights or taking such other actions available to it under any other provisions of this **Contract** or **Law**.

ARTICLE 23. MONEY RETAINED AGAINST CLAIMS

23.1 If any claim shall be made by any person or entity (including **Other Contractors** with the **City** on this **Project**) against the **City** or against the **Contractor** and the **City** for any of the following:

- (a) An alleged loss, damage, injury, theft or vandalism of any of the kinds referred to in Articles 7 and 12, plus the reasonable costs of defending the **City**, which in the opinion of the **Comptroller** may not be paid by an insurance company (for any reason whatsoever); or
- (b) An infringement of copyrights, patents or use of patented articles, tools, etc., as referred to in Article 57; or
- (c) Damage claimed to have been caused directly or indirectly by the failure of the **Contractor** to perform the **Work** in strict accordance with this **Contract**,

the amount of such claim, or so much thereof as the **Comptroller** may deem necessary, may be withheld by the **Comptroller**, as security against such claim, from any money due hereunder. The **Comptroller**, in his/her discretion, may permit the **Contractor** to substitute other satisfactory security in lieu of the monies so withheld.

23.2 If an action on such claim is timely commenced and the liability of the **City**, or the **Contractor**,

or both, shall have been established therein by a final judgment of a court of competent jurisdiction, or if such claim shall have been admitted by the **Contractor** to be valid, the **Comptroller** shall pay such judgment or admitted claim out of the monies retained by the **Comptroller** under the provisions of this Article 23, and return the balance, if any, without interest, to the **Contractor**.

ARTICLE 24. MAINTENANCE AND GUARANTY

24.1 The **Contractor** shall promptly repair, replace, restore or rebuild, as the **Commissioner** may determine, any finished **Work** in which defects of materials or workmanship may appear or to which damage may occur because of such defects, during the one (1) year period subsequent to the date of **Substantial Completion** (or use and occupancy in accordance with Article 16), except where other periods of maintenance and guaranty are provided for in Schedule A.

24.2 As security for the faithful performance of its obligations hereunder, the **Contractor**, upon filing its requisition for payment on **Substantial Completion**, shall deposit with the **Commissioner** a sum equal to one (1%) percent of the price (or the amount fixed in Schedule A of the General Conditions) in cash or certified check upon a state or national bank and trust company or a check of such bank and trust company signed by a duly authorized officer thereof and drawn to the order of the **Comptroller**, or obligations of the **City**, which the **Comptroller** may approve as of equal value with the sum so required.

24.3 In lieu of the above, the **Contractor** may make such security payment to the **City** by authorizing the **Commissioner** in writing to deduct the amount from the **Substantial Completion** payment which shall be deemed the deposit required above.

24.4 If the **Contractor** has faithfully performed all of its obligations hereunder the **Commissioner** shall so certify to the **Comptroller** within five (5) **Days** after the expiration of one (1) year from the date of **Substantial Completion** and acceptance of the **Work** or within thirty (30) **Days** after the expiration of the guarantee period fixed in the **Specifications**. The security payment shall be repaid to the **Contractor** without interest within thirty (30) **Days** after certification by the **Commissioner** to the **Comptroller** that the **Contractor** has faithfully performed all of its obligations hereunder.

24.5 Notice by the **Commissioner** to the **Contractor** to repair, replace, rebuild or restore such defective or damaged **Work** shall be timely, pursuant to this article, if given not later than ten (10) **Days** subsequent to the expiration of the one (1) year period or other periods provided for herein.

24.6 If the **Contractor** shall fail to repair, replace, rebuild or restore such defective or damaged **Work** promptly after receiving such notice, the **Commissioner** shall have the right to have the **Work** done by others in the same manner as provided for in the completion of a defaulted **Contract**, under Article 51.

24.7 If the security payment so deposited is insufficient to cover the cost of such **Work**, the **Contractor** shall be liable to pay such deficiency on demand by the **Commissioner**.

24.8 The **Engineer's** certificate setting forth the fair and reasonable cost of repairing, replacing, rebuilding or restoring any damaged or defective **Work** when performed by one other than the **Contractor**, shall be binding and conclusive upon the **Contractor** as to the amount thereof.

24.9 The **Contractor** shall obtain all manufacturers' warranties and guaranties of all equipment and materials required by this **Contract** in the name of the **City** and shall deliver same to the **Commissioner**. All of the **City's** rights and title and interest in and to said manufacturers' warranties and guaranties may be assigned by the **City** to any subsequent purchasers of such equipment and materials or lessees of the

premises into which the equipment and materials have been installed.

CHAPTER VI: CHANGES, EXTRA WORK, AND DOCUMENTATION OF CLAIM

ARTICLE 25. CHANGES

25.1 Changes may be made to this **Contract** only as duly authorized in writing by the **Commissioner** in accordance with the **Law** and this **Contract**. All such changes, modifications, and amendments will become a part of the **Contract**. **Work** so ordered shall be performed by the **Contractor**.

25.2 **Contract** changes will be made only for **Work** necessary to complete the **Work** included in the original scope of the **Contract** and/or for non-material changes to the scope of the **Contract**. Changes are not permitted for any material alteration in the scope of **Work** in the **Contract**.

25.3 The **Contractor** shall be entitled to a price adjustment for **Extra Work** performed pursuant to a written change order. Adjustments to price shall be computed in one or more of the following ways:

25.3.1 By applicable unit prices specified in the **Contract**; and/or

25.3.2 By agreement of a fixed price; and/or

25.3.3 By time and material records; and/or

25.3.4 In any other manner approved by the **CCPO**.

25.4 All payments for change orders are subject to pre-audit by the **Engineering Audit Officer** and may be post-audited by the **Comptroller** and/or the **Agency**.

ARTICLE 26. METHODS OF PAYMENT FOR OVERRUNS AND EXTRA WORK

26.1 **Overrun of Unit Price Item:** An overrun is any quantity of a unit price item which the **Contractor** is directed to provide which is in excess of one hundred twenty-five (125%) percent of the estimated quantity for that item set forth in the bid schedule.

26.1.1 For any unit price item, the **Contractor** will be paid at the unit price bid for any quantity up to one hundred twenty-five (125%) percent of the estimated quantity for that item set forth in the bid schedule. If during the progress of the **Work**, the actual quantity of any unit price item required to complete the **Work** approaches the estimated quantity for that item, and for any reason it appears that the actual quantity of any unit price item necessary to complete the **Work** will exceed the estimated quantity for that item by twenty-five (25%) percent, the **Contractor** shall immediately notify the **Engineer** of such anticipated overrun. The **Contractor** shall not be compensated for any quantity of a unit price item provided which is in excess of one hundred twenty-five (125%) percent of the estimated quantity for that item set forth in the bid schedule without written authorization from the **Engineer**.

26.1.2 If the actual quantity of any unit price item necessary to complete the **Work** will exceed one hundred twenty-five (125%) percent of the estimated quantity for that item set forth in the bid schedule, the **City** reserves the right and the **Contractor** agrees to negotiate a new unit price for such item. In no event shall such negotiated new unit price exceed the unit bid price. If the **City** and **Contractor** cannot agree on a new unit price, then the **City** shall order the **Contractor** and the **Contractor** agrees to provide additional quantities of the item on the

basis of time and material records for the actual and reasonable cost as determined under Article 26.2, but in no event at a unit price exceeding the unit price bid.

26.2 **Extra Work:** For **Extra Work** where payment is by agreement on a fixed price in accordance with Article 25.3.2, the price to be paid for such **Extra Work** shall be based on the fair and reasonable estimated cost of the items set forth below. For **Extra Work** where payment is based on time and material records in accordance with Article 25.3.3, the price to be paid for such **Extra Work** shall be the actual and reasonable cost of the items set forth below, calculated in accordance with the formula specified therein, if any.

26.2.1 Necessary materials (including transportation to the **Site**); plus

26.2.2 Necessary direct labor, including payroll taxes (subject to statutory wage caps) and supplemental benefits; plus

26.2.3 Sales and personal property taxes, if any, required to be paid on materials not incorporated into such **Extra Work**; plus

26.2.4 Reasonable rental value of **Contractor**-owned (or **Subcontractor**-owned, as applicable), necessary plant and equipment other than **Small Tools**, plus fuel/energy costs. Except for fuel costs for pick-up trucks which shall be reimbursed based on a consumption of five (5) gallons per shift, fuel costs shall be reimbursed based on actual costs or, in the absence of auditable documentation, the following fuel consumption formula per operating hour: $(.035) \times (\text{HP rating}) \times (\text{Fuel cost/gallon})$. Reasonable rental value is defined as the lower of either seventy-five percent of the monthly prorated rental rates established in "The AED Green Book, Rental Rates and Specifications for Construction Equipment" published by Equipment Watch (the "Green Book"), or seventy-five percent of the monthly prorated rental rates established in the "Rental Rate Blue Book for Construction Equipment" published by Equipment Watch (the "Blue Book") (the applicable Blue Book rate being for rental only without the addition of any operational costs listed in the Blue Book). The reasonable rental value is deemed to be inclusive of all operating costs except for fuel/energy consumption and equipment operator's wages/costs. For multiple shift utilization, reimbursement shall be calculated as follows: first shift shall be seventy-five (75%) percent of such rental rates; second shift shall be sixty (60%) percent of the first shift rate; and third shift shall be forty (40%) percent of the first shift rate. Equipment on standby shall be reimbursed at one-third (1/3) the prorated monthly rental rate. **Contractor**-owned (or **Subcontractor**-owned, as applicable) equipment includes equipment from rental companies affiliated with or controlled by the **Contractor** (or **Subcontractor**, as applicable), as determined by the **Commissioner**. In establishing cost reimbursement for non-operating **Contractor**-owned (or **Subcontractor**-owned, as applicable) equipment (scaffolding, sheeting systems, road plates, etc.), the **City** may restrict reimbursement to a purchase-salvage/life cycle basis if less than the computed rental costs; plus

26.2.5 Necessary installation and dismantling of such plant and equipment, including transportation to and from the **Site**, if any, provided that, in the case of non-**Contractor**-owned (or non-**Subcontractor**-owned, as applicable) equipment rented from a third party, the cost of installation and dismantling are not allowable if such costs are included in the rental rate; plus

26.2.6 Necessary fees charged by governmental entities; plus

26.2.7 Necessary construction-related service fees charged by non-governmental entities, such as landfill tipping fees; plus

26.2.8 Reasonable rental costs of non-**Contractor**-owned (or non-**Subcontractor**-owned, as applicable) necessary plant and equipment other than **Small Tools**, plus fuel/energy costs. Except for fuel costs for pick-up trucks which shall be reimbursed based on a consumption of five (5) gallons per shift, fuel costs shall be reimbursed based on actual costs or, in the absence of auditable documentation, the following fuel consumption formula per hour of operation: $(.035) \times (\text{HP rating}) \times (\text{Fuel cost/gallon})$. In lieu of renting, the **City** reserves the right to direct the purchase of non-operating equipment (scaffolding, sheeting systems, road plates, etc.), with payment on a purchase-salvage/life cycle basis, if less than the projected rental costs; plus

26.2.9 Workers' Compensation Insurance, and any insurance coverage expressly required by the **City** for the performance of the **Extra Work** which is different than the types of insurance required by Article 22 and Schedule A of the General Conditions. The cost of Workers' Compensation Insurance is subject to applicable payroll limitation caps and shall be based upon the carrier's Manual Rate for such insurance derived from the applicable class Loss Cost ("LC") and carrier's Lost Cost Multiplier ("LCM") approved by the New York State Department of Financial Services, and with the exception of experience rating, rate modifiers as promulgated by the New York Compensation Insurance Rating Board ("NYCIRB"); plus

26.2.10 Additional costs incurred as a result of the **Extra Work** for performance and payment bonds; plus

26.2.11 Twelve percent (12%) percent of the total of items in Articles 26.2.1 through 26.2.5 as compensation for overhead, except that no percentage for overhead will be allowed on **Payroll Taxes** or on the premium portion of overtime pay or on sales and personal property taxes. Overhead shall include without limitation, all costs and expenses in connection with administration, management superintendence, small tools, and insurance required by Schedule A of the General Conditions other than Workers' Compensation Insurance; plus

26.2.12 Ten (10%) percent of the total of items in Articles 26.2.1 through 26.2.5, plus the items in Article 26.2.11, as compensation for profit, except that no percentage for profit will be allowed on **Payroll Taxes** or on the premium portion of overtime pay or on sales and personal property taxes; plus

26.2.13 Five (5%) percent of the total of items in Articles 26.2.6 through 26.2.10 as compensation for overhead and profit.

26.3 Where the **Extra Work** is performed in whole or in part by other than the **Contractor's** own forces pursuant to Article 26.2, the **Contractor** shall be paid, subject to pre-audit by the **Engineering Audit Officer**, the cost of such **Work** computed in accordance with Article 26.2 above, plus an additional allowance of five (5%) percent to cover the **Contractor's** overhead and profit.

26.4 Where a change is ordered, involving both **Extra Work** and omitted or reduced **Contract Work**, the **Contract** price shall be adjusted, subject to pre-audit by the **EAO**, in an amount based on the difference between the cost of such **Extra Work** and of the omitted or reduced **Work**.

26.5 Where the **Contractor** and the **Commissioner** can agree upon a fixed price for **Extra Work** in accordance with Article 25.3.2 or another method of payment for **Extra Work** in accordance with Article 25.3.4, or for **Extra Work** ordered in connection with omitted **Work**, such method, subject to pre-audit by the **EAO**, may, at the option of the **Commissioner**, be substituted for the cost plus a percentage method provided in Article 26.2; provided, however, that if the **Extra Work** is performed by a **Subcontractor**, the **Contractor** shall not be entitled to receive more than an additional allowance of five (5%) percent for overhead and profit over

the cost of such **Subcontractor's Work** as computed in accordance with Article 26.2.

ARTICLE 27. RESOLUTION OF DISPUTES

27.1 All disputes between the **City** and the **Contractor** of the kind delineated in this Article 27.1 that arise under, or by virtue of, this **Contract** shall be finally resolved in accordance with the provisions of this Article 27 and the **PPB Rules**. This procedure for resolving all disputes of the kind delineated herein shall be the exclusive means of resolving any such disputes.

27.1.1 This Article 27 shall not apply to disputes concerning matters dealt with in other sections of the **PPB Rules**, or to disputes involving patents, copyrights, trademarks, or trade secrets (as interpreted by the courts of New York State) relating to proprietary rights in computer software.

27.1.2 This Article 27 shall apply only to disputes about the scope of **Work** delineated by the **Contract**, the interpretation of **Contract** documents, the amount to be paid for **Extra Work** or disputed work performed in connection with the **Contract**, the conformity of the **Contractor's Work** to the **Contract**, and the acceptability and quality of the **Contractor's Work**; such disputes arise when the **Engineer, Resident Engineer, Engineering Audit Officer**, or other designee of the **Commissioner** makes a determination with which the **Contractor** disagrees.

27.2 All determinations required by this Article 27 shall be made in writing clearly stated, with a reasoned explanation for the determination based on the information and evidence presented to the party making the determination. Failure to make such determination within the time required by this Article 27 shall be deemed a non-determination without prejudice that will allow application to the next level.

27.3 During such time as any dispute is being presented, heard, and considered pursuant to this Article 27, the **Contract** terms shall remain in force and the **Contractor** shall continue to perform **Work** as directed by the **ACCO** or the **Engineer**. Failure of the **Contractor** to continue **Work** as directed shall constitute a waiver by the **Contractor** of its claim.

27.4 Presentation of Disputes to Commissioner.

Notice of Dispute and Agency Response. The **Contractor** shall present its dispute in writing ("Notice of Dispute") to the **Commissioner** within thirty (30) Days of receiving written notice of the determination or action that is the subject of the dispute. This notice requirement shall not be read to replace any other notice requirements contained in the **Contract**. The Notice of Dispute shall include all the facts, evidence, documents, or other basis upon which the **Contractor** relies in support of its position, as well as a detailed computation demonstrating how any amount of money claimed by the **Contractor** in the dispute was arrived at. Within thirty (30) Days after receipt of the detailed written submission comprising the complete Notice of Dispute, the **Engineer, Resident Engineer, Engineering Audit Officer**, or other designee of the **Commissioner** shall submit to the **Commissioner** all materials he or she deems pertinent to the dispute. Following initial submissions to the **Commissioner**, either party may demand of the other the production of any document or other material the demanding party believes may be relevant to the dispute. The requested party shall produce all relevant materials that are not otherwise protected by a legal privilege recognized by the courts of New York State. Any question of relevancy shall be determined by the **Commissioner** whose decision shall be final. Willful failure of the **Contractor** to produce any requested material whose relevancy the **Contractor** has not disputed, or whose relevancy has been affirmatively determined, shall constitute a waiver by the **Contractor** of its claim.

27.4.1 **Commissioner Inquiry.** The **Commissioner** shall examine the material and may, in his or her discretion, convene an informal conference with the **Contractor**, the **ACCO**, and the **Engineer, Resident Engineer, Engineering Audit Officer**, or other designee of the **Commissioner** to resolve the issue by mutual consent prior to reaching a determination. The **Commissioner** may seek such technical or other expertise as he or she shall deem appropriate, including the use of neutral mediators, and require any such additional material from either or both parties as he or she deems fit. The **Commissioner's** ability to render, and the effect of, a decision hereunder shall not be impaired by any negotiations in connection with the dispute presented, whether or not the **Commissioner** participated therein. The **Commissioner** may or, at the request of any party to the dispute, shall compel the participation of any **Other Contractor** with a contract related to the **Work** of this **Contract**, and that **Contractor** shall be bound by the decision of the **Commissioner**. Any **Other Contractor** thus brought into the dispute resolution proceeding shall have the same rights and obligations under this Article 27 as the **Contractor** initiating the dispute.

27.4.2 **Commissioner Determination.** Within thirty (30) **Days** after the receipt of all materials and information, or such longer time as may be agreed to by the parties, the **Commissioner** shall make his or her determination and shall deliver or send a copy of such determination to the **Contractor**, the **ACCO**, and **Engineer, Resident Engineer, Engineering Audit Officer**, or other designee of the **Commissioner**, as applicable, together with a statement concerning how the decision may be appealed.

27.4.3 **Finality of Commissioner's Decision.** The **Commissioner's** decision shall be final and binding on all parties, unless presented to the Contract Dispute Resolution Board pursuant to this Article 27. The **City** may not take a petition to the Contract Dispute Resolution Board. However, should the **Contractor** take such a petition, the **City** may seek, and the Contract Dispute Resolution Board may render, a determination less favorable to the **Contractor** and more favorable to the **City** than the decision of the **Commissioner**.

27.5 **Presentation of Dispute to the Comptroller.** Before any dispute may be brought by the **Contractor** to the Contract Dispute Resolution Board, the **Contractor** must first present its claim to the **Comptroller** for his or her review, investigation, and possible adjustment.

27.5.1 **Time, Form, and Content of Notice.** Within thirty (30) **Days** of its receipt of a decision by the **Commissioner**, the **Contractor** shall submit to the **Comptroller** and to the **Commissioner** a Notice of Claim regarding its dispute with the **Agency**. The Notice of Claim shall consist of (i) a brief written statement of the substance of the dispute, the amount of money, if any, claimed and the reason(s) the **Contractor** contends the dispute was wrongly decided by the **Commissioner**; (ii) a copy of the written decision of the **Commissioner**; and (iii) a copy of all materials submitted by the **Contractor** to the **Agency**, including the Notice of Dispute. The **Contractor** may not present to the **Comptroller** any material not presented to the **Commissioner**, except at the request of the **Comptroller**.

27.5.2 Response. Within thirty (30) **Days** of receipt of the Notice of Claim, the **Agency** shall make available to the **Comptroller** a copy of all material submitted by the **Agency** to the **Commissioner** in connection with the dispute. The **Agency** may not present to the **Comptroller** any material not presented to the **Commissioner** except at the request of the **Comptroller**.

27.5.3 **Comptroller** Investigation. The **Comptroller** may investigate the claim in dispute and, in the course of such investigation, may exercise all powers provided in Sections 7-201 and 7-203 of the Administrative Code. In addition, the **Comptroller** may demand of either party, and such party shall provide, whatever additional material the **Comptroller** deems pertinent to the claim, including original business records of the **Contractor**. Willful failure of the **Contractor** to produce within fifteen (15) **Days** any material requested by the **Comptroller** shall constitute a waiver by the **Contractor** of its claim. The **Comptroller** may also schedule an informal conference to be attended by the **Contractor**, **Agency** representatives, and any other personnel desired by the **Comptroller**.

27.5.4 Opportunity of **Comptroller** to Compromise or Adjust Claim. The **Comptroller** shall have forty-five (45) **Days** from his or her receipt of all materials referred to in Article 27.5.3 to investigate the disputed claim. The period for investigation and compromise may be further extended by agreement between the **Contractor** and the **Comptroller**, to a maximum of ninety (90) **Days** from the **Comptroller's** receipt of all materials. The **Contractor** may not present its petition to the Contract Dispute Resolution Board until the period for investigation and compromise delineated in this Article 27.5.4 has expired. In compromising or adjusting any claim hereunder, the **Comptroller** may not revise or disregard the terms of the **Contract** between the parties.

27.6 Contract Dispute Resolution Board. There shall be a Contract Dispute Resolution Board composed of:

27.6.1 The chief administrative law judge of the Office of Administrative Trials and Hearings (OATH) or his/her designated OATH administrative law judge, who shall act as chairperson, and may adopt operational procedures and issue such orders consistent with this Article 27 as may be necessary in the execution of the Contract Dispute Resolution Board's functions, including, but not limited to, granting extensions of time to present or respond to submissions;

27.6.2 The **CCPO** or his/her designee; any designee shall have the requisite background to consider and resolve the merits of the dispute and shall not have participated personally and substantially in the particular matter that is the subject of the dispute or report to anyone who so participated; and

27.6.3 A person with appropriate expertise who is not an employee of the **City**. This person shall be selected by the presiding administrative law judge from a prequalified panel of individuals, established and administered by OATH with appropriate background to act as decision-makers in a dispute. Such individual may not have a contract or dispute with the **City** or be an officer or employee of any company or organization that does, or regularly represents persons, companies, or organizations having disputes with the **City**.

27.7 Petition to the Contract Dispute Resolution Board. In the event the claim has not been settled or adjusted by the **Comptroller** within the period provided in this Article 27, the **Contractor**, within thirty (30) **Days** thereafter, may petition the Contract Dispute Resolution Board to review the

Commissioner's determination.

27.7.1 Form and Content of Petition by **Contractor**. The **Contractor** shall present its dispute to the Contract Dispute Resolution Board in the form of a petition, which shall include (i) a brief written statement of the substance of the dispute, the amount of money, if any, claimed, and the reason(s) the **Contractor** contends the dispute was wrongly decided by the **Commissioner**; (ii) a copy of the written Decision of the **Commissioner**; (iii) copies of all materials submitted by the **Contractor** to the Agency; (iv) a copy of the written decision of the **Comptroller**, if any, and (v) copies of all correspondence with, or written material submitted by the **Contractor**, to the **Comptroller**. The **Contractor** shall concurrently submit four (4) complete sets of the Petition: one set to the **City** Corporation Counsel (Attn: Commercial and Real Estate Litigation Division) and three (3) sets to the Contract Dispute Resolution Board at OATH's offices with proof of service on the **City** Corporation Counsel. In addition, the **Contractor** shall submit a copy of the written statement of the substance of the dispute, cited in (i) above, to both the **Commissioner** and the **Comptroller**.

27.7.2 **Agency Response**. Within thirty (30) **Days** of its receipt of the Petition by the **City** Corporation Counsel, the **Agency** shall respond to the brief written statement of the **Contractor** and make available to the Contract Dispute Resolution Board all material it submitted to the **Commissioner** and **Comptroller**. Three (3) complete copies of the **Agency** response shall be provided to the Contract Dispute Resolution Board and one to the **Contractor**. Extensions of time for submittal of the **Agency** response shall be given as necessary upon a showing of good cause or, upon consent of the parties, for an initial period of up to thirty (30) **Days**.

27.7.3 Further Proceedings. The Contract Dispute Resolution Board shall permit the **Contractor** to present its case by submission of memoranda, briefs, and oral argument. The Contract Dispute Resolution Board shall also permit the **Agency** to present its case in response to the **Contractor** by submission of memoranda, briefs, and oral argument. If requested by the **City** Corporation Counsel, the **Comptroller** shall provide reasonable assistance in the preparation of the **Agency's** case. Neither the **Contractor** nor the **Agency** may support its case with any documentation or other material that was not considered by the **Comptroller**, unless requested by the Contract Dispute Resolution Board. The Contract Dispute Resolution Board, in its discretion, may seek such technical or other expert advice as it shall deem appropriate and may seek, on its own or upon application of a party, any such additional material from any party as it deems fit. The Contract Dispute Resolution Board, in its discretion, may combine more than one dispute between the parties for concurrent resolution.

27.7.4 Contract Dispute Resolution Board Determination. Within forty-five (45) **Days** of the conclusion of all written submissions and oral arguments, the Contract Dispute Resolution Board shall render a written decision resolving the dispute. In an unusually complex case, the Contract Dispute Resolution Board may render its decision in a longer period, not to exceed ninety (90) **Days**, and shall so advise the parties at the commencement of this period. The Contract Dispute Resolution Board's decision must be consistent with the terms of the **Contract**. Decisions of the Contract Dispute Resolution Board shall only resolve matters before the Contract Dispute Resolution Board and shall not have precedential effect with respect to matters not before the Contract Dispute Resolution Board.

27.7.5 Notification of Contract Dispute Resolution Board Decision. The Contract Dispute Resolution Board shall send a copy of its decision to the **Contractor**, the **ACCO**, the Engineer, the **Comptroller**, the **City** Corporation Counsel, the CCPO, and the **PPB**. A decision in favor of the **Contractor** shall be subject to the prompt payment provisions of the **PPB** Rules. The

Required Payment Date shall be thirty (30) Days after the date the parties are formally notified of the Contract Dispute Resolution Board's decision.

27.7.6 Finality of Contract Dispute Resolution Board Decision. The Contract Dispute Resolution Board's decision shall be final and binding on all parties. Any party may seek review of the Contract Dispute Resolution Board's decision solely in the form of a challenge, filed within four (4) months of the date of the Contract Dispute Resolution Board's decision, in a court of competent jurisdiction of the State of New York, County of New York pursuant to Article 78 of the Civil Practice Law and Rules. Such review by the court shall be limited to the question of whether or not the Contract Dispute Resolution Board's decision was made in violation of lawful procedure, was affected by an error of **Law**, or was arbitrary and capricious or an abuse of discretion. No evidence or information shall be introduced or relied upon in such proceeding that was not presented to the Contract Dispute Resolution Board in accordance with this Article 27.

27.8 Any termination, cancellation, or alleged breach of the **Contract** prior to or during the pendency of any proceedings pursuant to this Article 27 shall not affect or impair the ability of the **Commissioner** or Contract Dispute Resolution Board to make a binding and final decision pursuant to this Article 27.

ARTICLE 28. RECORD KEEPING FOR EXTRA OR DISPUTED WORK OR WORK ON A TIME & MATERIALS BASIS

28.1 While the **Contractor** or any of its **Subcontractors** is performing **Work** on a time and material basis or **Extra Work** on a time and material basis ordered by the **Commissioner** under Article 25, or where the **Contractor** believes that it or any of its **Subcontractors** is performing **Extra Work** but a final determination by **Agency** has not been made, or the **Contractor** or any of its **Subcontractors** is performing disputed **Work** (whether on or off the **Site**), or complying with a determination or order under protest in accordance with Articles 11, 27, and 30, in each such case the **Contractor** shall furnish the **Resident Engineer** daily with three (3) copies of written statements signed by the **Contractor's** representative at the **Site** showing:

28.1.1 The name, trade, and number of each worker employed on such **Work** or engaged in complying with such determination or order, the number of hours employed, and the character of the **Work** each is doing; and

28.1.2 The nature and quantity of any materials, plant and equipment furnished or used in connection with the performance of such **Work** or compliance with such determination or order, and from whom purchased or rented.

28.2 A copy of such statement will be countersigned by the **Resident Engineer**, noting thereon any items not agreed to or questioned, and will be returned to the **Contractor** within two (2) **Days** after submission.

28.3 The **Contractor** and its **Subcontractors**, when required by the **Commissioner**, or the **Comptroller**, shall also produce for inspection, at the office of the **Contractor** or **Subcontractor**, any and all of its books, bid documents, financial statements, vouchers, records, daily job diaries and reports, and cancelled checks, and any other documents relating to showing the nature and quantity of the labor, materials, plant and equipment actually used in the performance of such **Work**, or in complying with such determination or order, and the amounts expended therefor, and shall permit the **Commissioner** and the

Comptroller to make such extracts therefrom, or copies thereof, as they or either of them may desire.

28.4 In connection with the examination provided for herein, the **Commissioner**, upon demand therefor, will produce for inspection by the **Contractor** such records as the **Agency** may have with respect to such **Extra Work** or disputed **Work** performed under protest pursuant to order of the **Commissioner**, except those records and reports which may have been prepared for the purpose of determining the accuracy and validity of the **Contractor's** claim.

28.5 Failure to comply strictly with these requirements shall constitute a waiver of any claim for extra compensation or damages on account of the performance of such **Work** or compliance with such determination or order.

ARTICLE 29. OMITTED WORK

29.1 If any **Contract Work** in a lump sum **Contract**, or if any part of a lump sum item in a unit price, lump sum, or percentage-bid **Contract** is omitted by the **Commissioner** pursuant to Article 33, the **Contract** price, subject to audit by the EAO, shall be reduced by a pro rata portion of the lump sum bid amount based upon the percent of **Work** omitted subject to Article 29.4. For the purpose of determining the pro rata portion of the lump sum bid amount, the bid breakdown submitted in accordance with Article 41 shall be considered, but shall not be the determining factor.

29.2 If the whole of a lump sum item or units of any other item is so omitted by the **Commissioner** in a unit price, lump sum, or percentage-bid **Contract**, then no payment will be made therefor except as provided in Article 29.4.

29.3 For units that have been ordered but are only partially completed, the unit price shall be reduced by a pro rata portion of the unit price bid based upon the percentage of **Work** omitted subject to Article 29.4.

29.4 In the event the **Contractor**, with respect to any omitted **Work**, has purchased any non-cancelable material and/or equipment that is not capable of use except in the performance of this **Contract** and has been specifically fabricated for the sole purpose of this **Contract**, but not yet incorporated into the **Work**, the **Contractor** shall be paid for such material and/or equipment in accordance with Article 64.2.1(b); provided, however, such payment is contingent upon the **Contractor's** delivery of such material and/or equipment in acceptable condition to a location designated by the **City**.

29.5 The **Contractor** agrees to make no claim for damages or for loss of overhead and profit with regard to any omitted **Work**.

ARTICLE 30. NOTICE AND DOCUMENTATION OF COSTS AND DAMAGES; PRODUCTION OF FINANCIAL RECORDS

30.1 If the **Contractor** shall claim to be sustaining damages by reason of any act or omission of the **City** or its agents, it shall submit to the **Commissioner** within forty-five (45) **Days** from the time such damages are first incurred, and every thirty (30) **Days** thereafter to the extent additional damages are being incurred for the same condition, verified statements of the details and the amounts of such damages, together with documentary evidence of such damages. The **Contractor** may submit any of the above statements within such additional time as may be granted by the **Commissioner** in writing upon written request therefor. Failure of the **Commissioner** to respond in writing to a written request for additional time within thirty (30) **Days** shall be deemed a denial of the request. On failure of the **Contractor** to strictly comply with

the foregoing provisions, such claims shall be deemed waived and no right to recover on such claims shall exist. Damages that the **Contractor** may claim in any action or dispute resolution procedure arising under or by reason of this **Contract** shall not be different from or in excess of the statements and documentation made pursuant to this Article 30. This Article 30.1 does not apply to claims submitted to the **Commissioner** pursuant to Article 11 or to claims disputing a determination under Article 27.

30.2 In addition to the foregoing statements, the **Contractor** shall, upon notice from the **Commissioner**, produce for examination at the **Contractor's** office, by the **Engineer, Architect or Project Manager**, all of its books of account, bills, invoices, payrolls, subcontracts, time books, daily reports, bank deposit books, bank statements, check books, and cancelled checks, showing all of its acts and transactions in connection with or relating to or arising by reason of this **Contract**, and submit itself and persons in its employment, for examination under oath by any person designated by the **Commissioner** or **Comptroller** to investigate claims made or disputes against the **City** under this **Contract**. At such examination, a duly authorized representative of the **Contractor** may be present.

30.3 In addition to the statements required under Article 28 and this Article 30, the **Contractor** and/or its **Subcontractor** shall, within thirty (30) **Days** upon notice from the **Commissioner** or **Comptroller**, produce for examination at the **Contractor's** and/or **Subcontractor's** office, by a representative of either the **Commissioner** or **Comptroller**, all of its books of account, bid documents, financial statements, accountant workpapers, bills, invoices, payrolls, subcontracts, time books, daily reports, bank deposit books, bank statements, check books, and cancelled checks, showing all of its acts and transactions in connection with or relating to or arising by reason of this **Contract**. Further, the **Contractor** and/or its **Subcontractor** shall submit any person in its employment, for examination under oath by any person designated by the **Commissioner** or **Comptroller** to investigate claims made or disputes against the **City** under this **Contract**. At such examination, a duly authorized representative of the **Contractor** may be present.

30.4 Unless the information and examination required under Article 30.3 is provided by the **Contractor** and/or its **Subcontractor** upon thirty (30) **Days'** notice from the **Commissioner** or **Comptroller**, or upon the **Commissioner's** or **Comptroller's** written authorization to extend the time to comply, the **City** shall be released from all claims arising under, relating to or by reason of this **Contract**, except for sums certified by the **Commissioner** to be due under the provisions of this **Contract**. It is further stipulated and agreed that no person has the power to waive any of the foregoing provisions and that in any action or dispute resolution procedure against the **City** to recover any sum in excess of the sums certified by the **Commissioner** to be due under or by reason of this **Contract**, the **Contractor** must allege in its complaint and prove, at trial or during such dispute resolution procedure, compliance with the provisions of this Article 30.

30.5 In addition, after the commencement of any action or dispute resolution procedure by the **Contractor** arising under or by reason of this **Contract**, the **City** shall have the right to require the **Contractor** to produce for examination under oath, up until the trial of the action or hearing before the Contract Dispute Resolution Board, the books and documents described in Article 30.3 and submit itself and all persons in its employ for examination under oath. If this Article 30 is not complied with as required, then the **Contractor** hereby consents to the dismissal of the action or dispute resolution procedure.

CHAPTER VII: POWERS OF THE RESIDENT ENGINEER, THE ENGINEER OR ARCHITECT AND THE COMMISSIONER

ARTICLE 31. THE RESIDENT ENGINEER

31.1 The **Resident Engineer** shall have the power to inspect, supervise, and control the performance

of the **Work**, subject to review by the **Commissioner**. The **Resident Engineer** shall not, however, have the power to issue an **Extra Work** order, except as specifically designated in writing by the **Commissioner**.

ARTICLE 32. THE ENGINEER OR ARCHITECT OR PROJECT MANAGER

32.1 The **Engineer** or **Architect** or **Project Manager**, in addition to those matters elsewhere herein delegated to the **Engineer** and expressly made subject to his/her determination, direction or approval, shall have the power, subject to review by the **Commissioner**:

32.1.1 To determine the amount, quality, and location of the **Work** to be paid for hereunder; and

32.1.2 To determine all questions in relation to the **Work**, to interpret the **Contract Drawings, Specifications, and Addenda**, and to resolve all patent inconsistencies or ambiguities therein; and

32.1.3 To determine how the **Work** of this **Contract** shall be coordinated with **Work** of **Other Contractors** engaged simultaneously on this **Project**, including the power to suspend any part of the **Work**, but not the whole thereof; and

32.1.4 To make minor changes in the **Work** as he/she deems necessary, provided such changes do not result in a net change in the cost to the **City** or to the **Contractor** of the **Work** to be done under the **Contract**; and

32.1.5 To amplify the **Contract Drawings**, add explanatory information and furnish additional **Specifications** and drawings, consistent with this **Contract**.

32.2 The foregoing enumeration shall not imply any limitation upon the power of the **Engineer** or **Architect** or **Project Manager**, for it is the intent of this **Contract** that all of the **Work** shall generally be subject to his/her determination, direction, and approval, except where the determination, direction or approval of someone other than the **Engineer** or **Architect** or **Project Manager** is expressly called for herein.

32.3 The **Engineer** or **Architect** or **Project Manager** shall not, however, have the power to issue an **Extra Work** order, except as specifically designated in writing by the **Commissioner**.

ARTICLE 33. THE COMMISSIONER

33.1 The **Commissioner**, in addition to those matters elsewhere herein expressly made subject to his/her determination, direction or approval, shall have the power:

33.1.1 To review and make determinations on any and all questions in relation to this **Contract** and its performance; and

33.1.2 To modify or change this **Contract** so as to require the performance of **Extra Work** (subject, however, to the limitations specified in Article 25) or the omission of **Contract Work**; and

33.1.3 To suspend the whole or any part of the **Work** whenever in his/her judgment such suspension is required:

33.1.3(a) In the interest of the **City** generally; or

33.1.3(b) To coordinate the **Work** of the various contractors engaged on this **Project** pursuant to the provisions of Article 12; or

33.1.3(c) To expedite the completion of the entire **Project** even though the completion of this particular **Contract** may thereby be delayed.

ARTICLE 34. NO ESTOPPEL

34.1 Neither the **City** nor any **Agency**, official, agent or employee thereof, shall be bound, precluded or estopped by any determination, decision, approval, order, letter, payment or certificate made or given under or in connection with this **Contract** by the **City**, the **Commissioner**, the **Engineer**, the **Resident Engineer**, or any other official, agent or employee of the **City**, either before or after the final completion and acceptance of the **Work** and payment therefor:

34.1.1 From showing the true and correct classification, amount, quality or character of the **Work** actually done; or that any such determination, decision, order, letter, payment or certificate was untrue, incorrect or improperly made in any particular, or that the **Work**, or any part thereof, does not in fact conform to the requirements of this **Contract**; and

34.1.2 From demanding and recovering from the **Contractor** any overpayment made to it, or such damages as the **City** may sustain by reason of the **Contractor's** failure to perform each and every part of its **Contract**.

CHAPTER VIII: LABOR PROVISIONS

ARTICLE 35. EMPLOYEES

35.1 The **Contractor** and its **Subcontractors** shall not employ on the **Work**:

35.1.1 Anyone who is not competent, faithful and skilled in the **Work** for which he/she shall be employed; and whenever the **Commissioner** shall inform the **Contractor**, in writing, that any employee is, in his/her opinion, incompetent, unfaithful or disobedient, that employee shall be discharged from the **Work** forthwith, and shall not again be employed upon it; or

35.1.2 Any labor, materials or means whose employment, or utilization during the course of this **Contract**, may tend to or in any way cause or result in strikes, work stoppages, delays, suspension of **Work** or similar troubles by workers employed by the **Contractor** or its **Subcontractors**, or by any of the trades working in or about the buildings and premises where **Work** is being performed under this **Contract**, or by **Other Contractors** or their **Subcontractors** pursuant to other contracts, or on any other building or premises owned or operated by the **City**, its **Agencies**, departments, boards or authorities. Any violation by the **Contractor** of this requirement may, upon certification of the **Commissioner**, be considered as proper and sufficient cause for declaring the **Contractor** to be in default, and for the **City** to take action against it as set forth in Chapter X of this **Contract**, or such other article of this **Contract** as the Commissioner may deem proper; or

35.1.3 In accordance with Section 220.3-e of the Labor Law of the State of New York (hereinafter “Labor Law”), the **Contractor** and its **Subcontractors** shall not employ on the **Work** any apprentice, unless he/she is a registered individual, under a bona fide program registered with the New York State Department of Labor. The allowable ratio of apprentices to journey-level workers in any craft classification shall not be greater than the ratio permitted to the **Contractor** as to its work force on any job under the registered program. Any employee listed on a payroll at an apprentice wage rate, who is not registered as above, shall be paid the wage rate determined by the **Comptroller** of the **City** for the classification of **Work** actually performed. The **Contractor** or **Subcontractor** will be required to furnish written evidence of the registration of its program and apprentices as well as all the appropriate ratios and wage rates, for the area of the construction prior to using any apprentices on the **Contract Work**.

35.2 If the total cost of the **Work** under this **Contract** is at least two hundred fifty thousand (\$250,000) dollars, all laborers, workers, and mechanics employed in the performance of the **Contract** on the public work site, either by the **Contractor**, **Subcontractor** or other person doing or contracting to do the whole or a part of the **Work** contemplated by the **Contract**, shall be certified prior to performing any **Work** as having successfully completed a course in construction safety and health approved by the United States Department of Labor’s Occupational Safety and Health Administration that is at least ten (10) hours in duration.

35.3 In accordance with Local Law Nos. 30-2012 and 33-2012, codified at sections 6-132 and 12-113 of the Administrative Code, respectively,

35.3.1 The **Contractor** shall not take an adverse personnel action with respect to an officer or employee in retaliation for such officer or employee making a report of information concerning conduct which such officer or employee knows or reasonably believes to involve corruption, criminal activity, conflict of interest, gross mismanagement or abuse of authority by any officer or employee relating to this **Contract** to (a) the Commissioner of the Department of Investigation, (b) a member of the New York City Council, the Public Advocate, or the **Comptroller**, or (c) the **CCPO**, **ACCO**, **Agency** head, or **Commissioner**.

35.3.2 If any of the **Contractor**’s officers or employees believes that he or she has been the subject of an adverse personnel action in violation of Article 35.3.1, he or she shall be entitled to bring a cause of action against the **Contractor** to recover all relief necessary to make him or her whole. Such relief may include but is not limited to: (a) an injunction to restrain continued retaliation, (b) reinstatement to the position such employee would have had but for the retaliation or to an equivalent position, (c) reinstatement of full fringe benefits and seniority rights, (d) payment of two times back pay, plus interest, and (e) compensation for any special damages sustained as a result of the retaliation, including litigation costs and reasonable attorney’s fees.

35.3.3 The **Contractor** shall post a notice provided by the **City** in a prominent and accessible place on any site where work pursuant to the **Contract** is performed that contains information about:

35.3.3(a) how its employees can report to the New York City Department of Investigation allegations of fraud, false claims, criminality or corruption arising out of or in connection with the **Contract**; and

35.3.3(b) the rights and remedies afforded to its employees under Administrative Code sections 7-805 (the New York City False Claims Act) and 12-113 (the Whistleblower Protection Expansion Act) for lawful acts taken in connection with the

reporting of allegations of fraud, false claims, criminality or corruption in connection with the **Contract**.

35.3.4 For the purposes of this Article 35.3, “adverse personnel action” includes dismissal, demotion, suspension, disciplinary action, negative performance evaluation, any action resulting in loss of staff, office space, equipment or other benefit, failure to appoint, failure to promote, or any transfer or assignment or failure to transfer or assign against the wishes of the affected officer or employee.

35.3.5 This Article 35.3 is applicable to all of the **Contractor’s Subcontractors** having subcontracts with a value in excess of \$100,000; accordingly, the **Contractor** shall include this rider in all subcontracts with a value a value in excess of \$100,000.

35.4 Article 35.3 is not applicable to this **Contract** if it is valued at \$100,000 or less. Articles 35.3.1, 35.3.2, 35.3.4, and 35.3.5 are not applicable to this **Contract** if it was solicited pursuant to a finding of an emergency.

35.5 Paid Sick Leave Law.

35.5.1 Introduction and General Provisions.

35.5.1(a) The Earned Sick Time Act, also known as the Paid Sick Leave Law (“PSLL”), requires covered employees who annually perform more than 80 hours of work in New York City to be provided with paid sick time². Contractors of the **City** or of other governmental entities may be required to provide sick time pursuant to the PSLL.

35.5.1(b) The PSLL became effective on April 1, 2014, and is codified at Title 20, Chapter 8, of the New York City Administrative Code. It is administered by the City’s Department of Consumer Affairs (“DCA”); DCA’s rules promulgated under the PSLL are codified at Chapter 7 of Title 6 of the Rules of the City of New York (“Rules”).

35.5.1(c) The **Contractor** agrees to comply in all respects with the PSLL and the Rules, and as amended, if applicable, in the performance of this **Contract**. The **Contractor** further acknowledges that such compliance is a material term of this **Contract** and that failure to comply with the PSLL in performance of this **Contract** may result in its termination.

35.5.1(d) The **Contractor** must notify the **Agency Chief Contracting Officer** of the **Agency** with whom it is contracting in writing within ten (10) days of receipt of a complaint (whether oral or written) regarding the PSLL involving the performance of this **Contract**. Additionally, the **Contractor** must cooperate with DCA’s education efforts and must comply with DCA’s subpoenas and other document demands as set forth in the PSLL and Rules.

35.5.1(e) The PSLL is summarized below for the convenience of the **Contractor**. The **Contractor** is advised to review the PSLL and Rules in their entirety. On the

² Pursuant to the PSLL, if fewer than five employees work for the same employer, as determined pursuant to New York City Administrative Code § 20-912(g), such employer has the option of providing such employees uncompensated sick time.

website www.nyc.gov/PaidSickLeave there are links to the PSLL and the associated Rules as well as additional resources for employers, such as Frequently Asked Questions, timekeeping tools and model forms, and an event calendar of upcoming presentations and webinars at which the **Contractor** can get more information about how to comply with the PSLL. The **Contractor** acknowledges that it is responsible for compliance with the PSLL notwithstanding any inconsistent language contained herein.

35.5.2 Pursuant to the PSLL and the Rules: Applicability, Accrual, and Use.

35.5.2(a) An employee who works within the City of New York for more than eighty hours in any consecutive 12-month period designated by the employer as its “calendar year” pursuant to the PSLL (“Year”) must be provided sick time. Employers must provide a minimum of one hour of sick time for every 30 hours worked by an employee and compensation for such sick time must be provided at the greater of the employee’s regular hourly rate or the minimum wage. Employers are not required to provide more than 40 hours of sick time to an employee in any Year.

35.5.2(b) An employee has the right to determine how much sick time he or she will use, provided that employers may set a reasonable minimum increment for the use of sick time not to exceed four hours per **Day**. In addition, an employee may carry over up to 40 hours of unused sick time to the following Year, provided that no employer is required to allow the use of more than forty hours of sick time in a Year or carry over unused paid sick time if the employee is paid for such unused sick time and the employer provides the employee with at least the legally required amount of paid sick time for such employee for the immediately subsequent Year on the first **Day** of such Year.

35.5.2(c) An employee entitled to sick time pursuant to the PSLL may use sick time for any of the following:

- i. such employee’s mental illness, physical illness, injury, or health condition or the care of such illness, injury, or condition or such employee’s need for medical diagnosis or preventive medical care;
- ii. such employee’s care of a family member (an employee’s child, spouse, domestic partner, parent, sibling, grandchild or grandparent, or the child or parent of an employee’s spouse or domestic partner) who has a mental illness, physical illness, injury or health condition or who has a need for medical diagnosis or preventive medical care;
- iii. closure of such employee’s place of business by order of a public official due to a public health emergency; or
- iv. such employee’s need to care for a child whose school or childcare provider has been closed due to a public health emergency.

35.5.2(d) An employer must not require an employee, as a condition of taking sick time, to search for a replacement. However, an employer may require an employee to provide: reasonable notice of the need to use sick time; reasonable documentation that the use of sick time was needed for a reason above if for an absence of more than three consecutive work days; and/or written confirmation that an employee used sick time pursuant to the PSLL. However, an employer may not require documentation specifying the nature of a medical condition or otherwise require disclosure of the details of a medical condition as a condition of providing sick time and health information obtained solely due to an employee’s use of sick time pursuant to the PSLL must be treated by the

employer as confidential.

35.5.2(e) If an employer chooses to impose any permissible discretionary requirement as a condition of using sick time, it must provide to all employees a written policy containing those requirements, using a delivery method that reasonably ensures that employees receive the policy. If such employer has not provided its written policy, it may not deny sick time to an employee because of non-compliance with such a policy.

35.5.2(f) Sick time to which an employee is entitled must be paid no later than the payday for the next regular payroll period beginning after the sick time was used.

35.5.3 Exemptions and Exceptions. Notwithstanding the above, the PSLI does not apply to any of the following:

35.5.3(a) an independent contractor who does not meet the definition of employee under section 190(2) of the New York State Labor Law;

35.5.3(b) an employee covered by a valid collective bargaining agreement in effect on April 1, 2014, until the termination of such agreement;

35.5.3(c) an employee in the construction or grocery industry covered by a valid collective bargaining agreement if the provisions of the PSLI are expressly waived in such collective bargaining agreement;

35.5.3(d) an employee covered by another valid collective bargaining agreement if such provisions are expressly waived in such agreement and such agreement provides a benefit comparable to that provided by the PSLI for such employee;

35.5.3(e) an audiologist, occupational therapist, physical therapist, or speech language pathologist who is licensed by the New York State Department of Education and who calls in for work assignments at will, determines his or her own schedule, has the ability to reject or accept any assignment referred to him or her, and is paid an average hourly wage that is at least four times the federal minimum wage;

35.5.3(f) an employee in a work study program under Section 2753 of Chapter 42 of the United States Code;

35.5.3(g) an employee whose work is compensated by a qualified scholarship program as that term is defined in the Internal Revenue Code, Section 117 of Chapter 20 of the United States Code; or

35.5.3(h) a participant in a Work Experience Program (WEP) under section 336-c of the New York State Social Services Law.

35.5.4 Retaliation Prohibited. An employer may not threaten or engage in retaliation against an employee for exercising or attempting in good faith to exercise any right provided by the PSLI. In addition, an employer may not interfere with any investigation, proceeding, or hearing pursuant to the PSLI.

35.5.5 Notice of Rights.

35.5.5(a) An employer must provide its employees with written notice of their rights pursuant to the PSLI. Such notice must be in English and the primary language spoken

by an employee, provided that DCA has made available a translation into such language. Downloadable notices are available on DCA's website at <http://www.nyc.gov/html/dca/html/law/PaidSickLeave.shtml>.

35.5.5(b) Any person or entity that willfully violates these notice requirements is subject to a civil penalty in an amount not to exceed fifty dollars for each employee who was not given appropriate notice.

35.5.6 Records. An employer must retain records documenting its compliance with the PSLL for a period of at least three years, and must allow DCA to access such records in furtherance of an investigation related to an alleged violation of the PSLL.

35.5.7 Enforcement and Penalties.

35.5.7(a) Upon receiving a complaint alleging a violation of the PSLL, DCA has the right to investigate such complaint and attempt to resolve it through mediation. Within **30 Days** of written notification of a complaint by DCA, or sooner in certain circumstances, the employer must provide DCA with a written response and such other information as DCA may request. If DCA believes that a violation of the PSLL has occurred, it has the right to issue a notice of violation to the employer.

35.5.7(b) DCA has the power to grant an employee or former employee all appropriate relief as set forth in New York City Administrative Code § 20-924(d). Such relief may include, among other remedies, treble damages for the wages that should have been paid, damages for unlawful retaliation, and damages and reinstatement for unlawful discharge. In addition, DCA may impose on an employer found to have violated the PSLL civil penalties not to exceed \$500 for a first violation, \$750 for a second violation within two years of the first violation, and \$1,000 for each succeeding violation within two years of the previous violation.

35.5.8 More Generous Policies and Other Legal Requirements. Nothing in the PSLL is intended to discourage, prohibit, diminish, or impair the adoption or retention of a more generous sick time policy, or the obligation of an employer to comply with any contract, collective bargaining agreement, employment benefit plan or other agreement providing more generous sick time. The PSLL provides minimum requirements pertaining to sick time and does not preempt, limit or otherwise affect the applicability of any other law, regulation, rule, requirement, policy or standard that provides for greater accrual or use by employees of sick leave or time, whether paid or unpaid, or that extends other protections to employees. The PSLL may not be construed as creating or imposing any requirement in conflict with any federal or state law, rule or regulation.

35.6 HireNYC: Hiring and Reporting Requirements. This Article 35.6 applies to construction contracts of \$1,000,000 or more. The **Contractor** shall comply with the requirements of Articles 35.6.1-35.6.5 for all non-trades jobs (e.g., for an administrative position arising out of **Work** ant located in New York City). The **Contractor** shall reasonably cooperate with SBS and the **City** on specific outreach events, including "Hire-on-the-Spot" events, for the hiring of trades workers in connection with the **Work**. If provided elsewhere in this **Contract**, this **Contract** is subject to a project labor agreement.

35.6.1 Enrollment. The **Contractor** shall enroll with the HireNYC system, found at www.nyc.gov/sbs, within thirty (30) days after the registration of this **Contract** pursuant to Section 328 of the New York City Charter. The **Contractor** shall provide information about the business, designate a primary contact and say whether it intends to hire for any entry

to mid-level job opportunities arising from this **Contract** and located in New York City, and, if so, the approximate start date of the first hire.

35.6.2 Job Posting Requirements.

35.6.2(a) Once enrolled in HireNYC, the **Contractor** agrees to update the HireNYC portal with all entry to mid-level job opportunities arising from this **Contract** and located in New York City, if any, which shall be defined as jobs requiring no more than an associate degree, as provided by the New York State Department of Labor (see Column F of <https://labor.ny.gov/stats/2012-2022-NYS-Employment-Prospects.xls>). The information to be updated includes the types of entry and mid-level positions made available from the work arising from the **Contract** and located in New York City, the number of positions, the anticipated schedule of initiating the hiring process for these positions, and the contact information for the **Contractor's** representative charged with overseeing hiring. The **Contractor** must update the HireNYC portal with any hiring needs arising from the contract and located in New York City, and the requirements of the jobs to be filled, no less than three weeks prior to the intended first day of employment for each new position, except with the permission of SBS, not to be unreasonably withheld, and must also update the HireNYC portal as set forth below.

35.6.2(b) After enrollment through HireNYC and submission of relevant information, SBS will work with the **Contractor** to develop a recruitment plan which will outline the candidate screening process, and will provide clear instructions as to when, where, and how interviews will take place. HireNYC will screen applicants based on employer requirements and refer applicants whom it believes are qualified to the **Contractor** for interviews. The **Contractor** must interview referred applicants whom it believes are qualified.

35.6.2(c) After completing an interview of a candidate referred by HireNYC, the **Contractor** must provide feedback via the portal within twenty (20) business days to indicate which candidates were interviewed and hired, if any. In addition, the **Contractor** shall provide the start date of new hires, and additional information reasonably related to such hires, within twenty (20) business days after the start date. In the event the **Contractor** does not have any job openings covered by this Rider in any given year, the **Contractor** shall be required to provide an annual update to HireNYC to that effect. For this purpose, the reporting year shall run from the date of the registration of the **Contract** pursuant to Charter section 328 and each anniversary date.

35.6.2(d) These requirements do not limit the **Contractor's** ability to assess the qualifications of prospective workers, and to make final hiring and retention decisions. No provision of this Article 35.6 shall be interpreted so as to require the **Contractor** to employ any particular worker.

35.6.2(e) In addition, the provisions of this Article 35.6 shall not apply to positions that the **Contractor** intends to fill with employees employed pursuant to the job retention provision of Section 22-505 of the Administrative Code of the City of New York. The **Contractor** shall not be required to report such openings with HireNYC. However, the **Contractor** shall enroll with the HireNYC system pursuant to Article 35.6.1, above, and, if such positions subsequently become open, then the remaining provisions of this Article 35.6 will apply.

35.6.3 Breach and Liquidated Damages. If the **Contractor** fails to comply with the terms of the **Contract** and this Article 35.6 (1) by not enrolling its business with HireNYC; (2) by not informing HireNYC, as required, of open positions; or (3) by failing to interview a qualified candidate, the **Agency** may assess liquidated damages in the amount of two- thousand five hundred dollars (\$2,500) per breach. For all other events of noncompliance with the terms of this Article 35.6, the **Agency** may assess liquidated damages in the amount of five hundred dollars (\$500) per breach. Furthermore, in the event the **Contractor** breaches the requirements of this Article 35.6 during the term of the **Contract**, the **City** may hold the **Contractor** in default of this **Contract**.

35.6.4 Audit Compliance. In addition to the auditing requirements set forth in other parts of the **Contract**, the **Contractor** shall permit SBS and the **City** to inspect any and all records concerning or relating to job openings or the hiring of individuals for work arising from the **Contract** and located in New York City. The **Contractor** shall permit an inspection within seven (7) business days of the request.

35.6.5 Other Reporting Requirements. The **Contractor** shall report to the **City**, on a monthly basis, all information reasonably requested by the **City** that is necessary for the **City** to comply with any reporting requirements imposed by **Law**, including any requirement that the **City** maintain a publicly accessible database. In addition, the **Contractor** agrees to comply with all reporting requirements imposed by **Law**, or as otherwise requested by the **City**.

35.6.6 Federal Hiring Requirements. If this **Contract** is federally funded (as indicated elsewhere in this **Contract**), the **Contractor** shall comply with all federal hiring requirements as may be set forth in this **Contract**, including, as applicable: (a) Section 3 of the HUD Act of 1968, which requires, to the greatest extent feasible, economic opportunities for 30 percent of new hires be given to low- and very low-income persons, particularly persons who are recipients of HUD assistance for housing and Executive Order 11246, which prohibits discrimination in employment due to race, color, religion, sex or national origin, and requires the implementation of goals for minority and female participation for work involving any construction trade.

ARTICLE 36. NO DISCRIMINATION

36.1 The **Contractor** specifically agrees, as required by Labor Law Section 220-e, as amended, that:

36.1.1 In the hiring of employees for the performance of **Work** under this **Contract** or any subcontract hereunder, neither the **Contractor**, **Subcontractor**, nor any person acting on behalf of such **Contractor** or **Subcontractor**, shall by reason of race, creed, color or national origin discriminate against any citizen of the State of New York who is qualified and available to perform the **Work** to which the employment relates;

36.1.2 Neither the **Contractor**, **Subcontractor**, nor any person on its behalf shall, in any manner, discriminate against or intimidate any employee hired for the performance of **Work** under this **Contract** on account of race, creed, color or national origin;

36.1.3 There may be deducted from the amount payable to the **Contractor** by the **City** under this **Contract** a penalty of fifty (\$50.00) dollars for each person for each **Day** during which such person was discriminated against or intimidated in violation of the provisions of this

Contract; and

36.1.4 This **Contract** may be cancelled or terminated by the **City** and all moneys due or to become due hereunder may be forfeited, for a second or any subsequent violation of the terms or conditions of this Article 36.

36.1.5 This Article 36 covers all construction, alteration and repair of any public building or public work occurring in the State of New York and the manufacture, sale, and distribution of materials, equipment, and supplies to the extent that such operations are performed within the State of New York pursuant to this **Contract**.

36.2 The **Contractor** specifically agrees, as required by Section 6-108 of the Administrative Code, as amended, that:

36.2.1 It shall be unlawful for any person engaged in the construction, alteration or repair of buildings or engaged in the construction or repair of streets or highways pursuant to a **Contract** with the **City** or engaged in the manufacture, sale or distribution of materials, equipment or supplies pursuant to a **Contract** with the **City** to refuse to employ or to refuse to continue in any employment any person on account of the race, color or creed of such person.

36.2.2 It shall be unlawful for any person or any servant, agent or employee of any person, described in Article 36.1.2, to ask, indicate or transmit, orally or in writing, directly or indirectly, the race, color or creed or religious affiliation of any person employed or seeking employment from such person, firm or corporation.

36.2.3 Breach of the foregoing provisions shall be deemed a violation of a material provision of this **Contract**.

36.2.4 Any person, or the employee, manager or owner of or officer of such firm or corporation who shall violate any of the provisions of this Article 36.2 shall, upon conviction thereof, be punished by a fine of not more than one hundred (\$100.00) dollars or by imprisonment for not more than thirty (30) **Days**, or both.

36.3 This **Contract** is subject to the requirements of Executive Order No. 50 (1980) ("E.O. 50"), as revised, and the rules and regulations promulgated thereunder. No contract will be awarded unless and until these requirements have been complied with in their entirety. By signing this **Contract**, the **Contractor** agrees that it:

36.3.1 Will not engage in any unlawful discrimination against any employee or applicant for employment because of race, creed, color, national origin, sex, age, disability, marital status or sexual orientation with respect to all employment decisions including, but not limited to, recruitment, hiring, upgrading, demotion, downgrading, transfer, training, rates of pay or other forms of compensation, layoff, termination, and all other terms and conditions of employment; and

36.3.2 Will not engage in any unlawful discrimination in the selection of **Subcontractors** on the basis of the owner's race, color, creed, national origin, sex, age, disability, marital status or sexual orientation; and

36.3.3 Will state in all solicitations or advertisements for employees placed by or on behalf of the **Contractor** that all qualified applicants will receive consideration for employment without unlawful discrimination based on race, creed, color, national origin, sex, age, citizens status,

disability, marital status, sexual orientation, or that it is an equal employment opportunity employer; and

36.3.4 Will send to each labor organization or representative of workers with which it has a collective bargaining agreement or other contract or memorandum of understanding, written notification of its equal employment opportunity commitments under E.O. 50 and the rules and regulations promulgated thereunder; and

36.3.5 Will furnish, before the award of the **Contract**, all information and reports, including an employment report, that are required by E.O. 50, the rules and regulations promulgated thereunder, and orders of the **City** Department of Business Services, Division of Labor Services (**DLS**) and will permit access to its books, records, and accounts by the **DLS** for the purposes of investigation to ascertain compliance with such rules, regulations, and orders.

36.4 The **Contractor** understands that in the event of its noncompliance with the nondiscrimination clauses of this **Contract** or with any of such rules, regulations, or orders, such noncompliance shall constitute a material breach of this **Contract** and noncompliance with E.O. 50 and the rules and regulations promulgated thereunder. After a hearing held pursuant to the rules of the **DLS**, the Director of the **DLS** may direct the **Commissioner** to impose any or all of the following sanctions:

36.4.1 Disapproval of the **Contractor**; and/or

36.4.2 Suspension or termination of the **Contract**; and/or

36.4.3 Declaring the **Contractor** in default; and/or

36.4.4 In lieu of any of the foregoing sanctions, the Director of the **DLS** may impose an employment program.

In addition to any actions taken under this **Contract**, failure to comply with E.O. 50 and the rules and regulations promulgated thereunder, in one or more instances, may result in a **City Agency** declaring the **Contractor** to be non-responsible in future procurements. The **Contractor** further agrees that it will refrain from entering into any **Contract** or **Contract** modification subject to E.O. 50 and the rules and regulations promulgated thereunder with a **Subcontractor** who is not in compliance with the requirements of E.O. 50 and the rules and regulations promulgated thereunder.

36.5 The **Contractor** specifically agrees, as required by Section 6-123 of the Administrative Code, that:

36.5.1 The **Contractor** will not engage in any unlawful discriminatory practice in violation of Title 8 of the Administrative Code; and

36.5.2 Any failure to comply with this Article 36.5 may subject the **Contractor** to the remedies set forth in Section 6-123 of the Administrative Code, including, where appropriate, sanctions such as withholding of payment, imposition of an employment program, finding the **Contractor** to be in default, cancellation of the **Contract**, or any other sanction or remedy provided by **Law** or **Contract**.

ARTICLE 37. LABOR LAW REQUIREMENTS

37.1 The **Contractor** shall strictly comply with all applicable provisions of the Labor Law, as

amended. Such compliance is a material term of this **Contract**.

37.2 The **Contractor** specifically agrees, as required by Labor Law Sections 220 and 220-d, as amended, that:

37.2.1 Hours of **Work**: No laborer, worker, or mechanic in the employ of the **Contractor**, **Subcontractor** or other person doing or contracting to do the whole or a part of the **Work** contemplated by this **Contract** shall be permitted or required to work more than eight (8) hours in any one (1) **Day**, or more than five (5) **Days** in any one (1) week, except as provided in the Labor Law and in cases of extraordinary emergency including fire, flood, or danger to life or property, or in the case of national emergency when so proclaimed by the President of the United States of America.

37.2.2 In situations in which there are not sufficient laborers, workers, and mechanics who may be employed to carry on expeditiously the **Work** contemplated by this **Contract** as a result of such restrictions upon the number of hours and **Days** of labor, and the immediate commencement or prosecution or completion without undue delay of the **Work** is necessary for the preservation of the **Site** and/or for the protection of the life and limb of the persons using the same, such laborers, workers, and mechanics shall be permitted or required to work more than eight (8) hours in any one (1) **Day**; or five (5) **Days** in any one (1) week; provided, however, that upon application of any **Contractor**, the **Commissioner** shall have first certified to the Commissioner of Labor of the State of New York (hereinafter "Commissioner of Labor") that such public **Work** is of an important nature and that a delay in carrying it to completion would result in serious disadvantage to the public; and provided, further, that such Commissioner of Labor shall have determined that such an emergency does in fact exist as provided in Labor Law Section 220.2.

37.2.3 Failure of the **Commissioner** to make such a certification to the Commissioner of Labor shall not entitle the **Contractor** to damages for delay or for any cause whatsoever.

37.2.4 Prevailing Rate of Wages: The wages to be paid for a legal day's **Work** to laborers, workers, or mechanics employed upon the **Work** contemplated by this **Contract** or upon any materials to be used thereon shall not be less than the "prevailing rate of wage" as defined in Labor Law Section 220, and as fixed by the **Comptroller** in the attached Schedule of Wage Rates and in updated schedules thereof. The prevailing wage rates and supplemental benefits to be paid are those in effect at the time the **Work** is being performed.

37.2.5 Requests for interpretation or correction in the Information for Bidders includes all requests for clarification of the classification of trades to be employed in the performance of the **Work** under this **Contract**. In the event that a trade not listed in the **Contract** is in fact employed during the performance of this **Contract**, the **Contractor** shall be required to obtain from the **Agency** the prevailing wage rates and supplementary benefits for the trades used and to complete the performance of this **Contract** at the price at which the **Contract** was awarded.

37.2.6 Minimum Wages: Except for employees whose wage is required to be fixed pursuant to Labor Law Section 220, all persons employed by the **Contractor** and any **Subcontractor** in the manufacture or furnishing of the supplies, materials, or equipment, or the furnishing of work, labor, or services, used in the performance of this **Contract**, shall be paid, without subsequent deduction or rebate unless expressly authorized by **Law**, not less than the sum mandated by **Law**.

37.3 Working Conditions: No part of the **Work**, labor or services shall be performed or rendered by

the **Contractor** in any plants, factories, buildings or surroundings or under working conditions which are unsanitary or hazardous or dangerous to the health and safety of employees engaged in the performance of this **Contract**. Compliance with the safety, sanitary, and factory inspection **Laws** of the state in which the **Work** is to be performed shall be prima facie evidence of compliance with this Article 37.3.

37.4 Prevailing Wage Enforcement: The **Contractor** agrees to pay for all costs incurred by the **City** in enforcing prevailing wage requirements, including the cost of any investigation conducted by or on behalf of the **Agency** or the **Comptroller**, where the **City** discovers a failure to comply with any of the requirements of this Article 37 by the **Contractor** or its **Subcontractor(s)**. The **Contractor** also agrees that, should it fail or refuse to pay for any such investigation, the **Agency** is hereby authorized to deduct from a **Contractor's** account an amount equal to the cost of such investigation.

37.4.1 The Labor Law Section 220 and Section 220-d, as amended, provide that this **Contract** shall be forfeited and no sum paid for any **Work** done hereunder on a second conviction for willfully paying less than:

37.4.1(a) The stipulated prevailing wage scale as provided in Labor Law section 220, as amended, or

37.4.1(b) The stipulated minimum hourly wage scale as provided in Labor Law section 220-d, as amended.

37.4.2 For any breach or violation of either working conditions (Article 37.3) or minimum wages (Article 37.2.6) provisions, the party responsible therefor shall be liable to the **City** for liquidated damages, which may be withheld from any amounts due on any contracts with the **City** of such party responsible, or may be recovered in actions brought by the **City** Corporation Counsel in the name of the **City**, in addition to damages for any other breach of this **Contract**, for a sum equal to the amount of any underpayment of wages due to any employee engaged in the performance of this **Contract**. In addition, the **Commissioner** shall have the right to cancel contracts and enter into other contracts for the completion of the original contract, with or without public letting, and the original **Contractor** shall be liable for any additional cost. All sums withheld or recovered as deductions, rebates, refunds, or underpayment of wages hereunder, shall be held in a special deposit account and shall be paid without interest, on order of the **Comptroller**, directly to the employees who have been paid less than minimum rates of pay as set forth herein and on whose account such sums were withheld or recovered, provided that no claims by employees for such payments shall be entertained unless made within two (2) years from the date of actual notice to the **Contractor** of the withholding or recovery of such sums by the **City**.

37.4.3 A determination by the **Comptroller** that a **Contractor** and/or its **Subcontractor** willfully violated Labor Law Section 220 will be forwarded to the **City's** five District Attorneys for review.

37.4.4 The **Contractor's** or **Subcontractor's** noncompliance with this Article 37.4 and Labor Law Section 220 may result in an unsatisfactory performance evaluation and the **Comptroller** may also find and determine that the **Contractor** or **Subcontractor** willfully violated the New York Labor **Law**.

37.4.4(a) An unsatisfactory performance evaluation for noncompliance with this Article 37.4 may result in a determination that the **Contractor** is a non-responsible bidder on subsequent procurements with the **City** and thus a rejection of a future award

of a contract with the **City**, as well as any other sanctions provided for by **Law**.

37.4.4(b) Labor Law Section 220-b, as amended, provides that when two (2) final determinations have been rendered against a **Contractor** or **Subcontractor** within any consecutive six (6) year period determining that such **Contractor** or **Subcontractor** has willfully failed to pay the prevailing rate of wages or to provide supplements in accordance with the Labor Law and this Article 37.4, whether such failures were concurrent or consecutive and whether or not such final determinations concerning separate public works projects are rendered simultaneously, such **Contractor** or **Subcontractor** shall be ineligible to submit a bid on or be awarded any public works contract with the **City** for a period of five (5) years from the second final determination. If the final determination involves the falsification of payroll records or the kickback of wages or supplements, the **Contractor** or **Subcontractor** shall be ineligible to submit a bid on or be awarded any public works contract with the **City** for a period of five (5) years from the first final determination.

37.4.4(c) Labor Law Section 220, as amended, provides that the **Contractor** or **Subcontractor** found to have violated this Article 37.4 may be directed to make payment of wages or supplements including interest found to be due, and the **Contractor** or **Subcontractor** may be directed to make payment of a further sum as a civil penalty in an amount not exceeding twenty-five (25%) percent of the total amount found to be due.

37.5 The **Contractor** and its **Subcontractors** shall within ten (10) **Days** after mailing of a Notice of Award or written order, post in prominent and conspicuous places in each and every plant, factory, building, and structure where employees of the **Contractor** and its **Subcontractors** engaged in the performance of this **Contract** are employed, notices furnished by the **City**, in relation to prevailing wages and supplements, minimum wages, and other stipulations contained in Sections 220 and 220-h of the Labor Law, and the **Contractor** and its **Subcontractors** shall continue to keep such notices posted in such prominent and conspicuous places until **Final Acceptance** of the supplies, materials, equipment, or **Work**, labor, or services required to be furnished or rendered under this **Contract**.

37.6 The **Contractor** shall strictly comply with all of the provisions of Articles 37.6.1 through 37.6.5, and provide for all workers, laborers or mechanics in its employ, the following:

37.6.1 Notices Posted At **Site**: Post, in a location designated by the **City**, schedules of prevailing wages and supplements for this **Project**, a copy of all re-determinations of such schedules for the **Project**, the Workers' Compensation **Law** Section 51 notice, all other notices required by **Law** to be posted at the **Site**, the **City** notice that this **Project** is a public works project on which each worker is entitled to receive the prevailing wages and supplements for the occupation at which he or she is working, and all other notices which the **City** directs the **Contractor** to post. The **Contractor** shall provide a surface for such notices which is satisfactory to the **City**. The **Contractor** shall maintain and keep current such notices in a legible manner and shall replace any notice or schedule which is damaged, defaced, illegible or removed for any reason. The **Contractor** shall post such notices before commencing any **Work** on the **Site** and shall maintain such notices until all **Work** on the **Site** is complete; and

37.6.2 Daily **Site** Sign-in Sheets: Maintain daily **Site** sign-in sheets, and require that **Subcontractors** maintain daily **Site** sign-in sheets for its employees, which include blank spaces for an employee's name to be both printed and signed, job title, date started and Social Security number, the time the employee began work and the time the employee left

work, until **Final Acceptance** of the supplies, materials, equipment, or **Work**, labor, or services to be furnished or rendered under this **Contract** unless exception is granted by the **Comptroller** upon application by the **Agency**. In the alternative, subject to the approval of the **CCPO**, the **Contractor** and **Subcontractor** may maintain an electronic or biometric sign-in system, which provides the information required by this Article 37.6.2; and

37.6.3 Individual Employee Information Notices: Distribute a notice to each worker, laborer or mechanic employed under this **Contract**, in a form provided by the **Agency**, that this **Project** is a public works project on which each worker, laborer or mechanic is entitled to receive the prevailing rate of wages and supplements for the occupation at which he or she is working. If the total cost of the **Work** under this **Contract** is at least two hundred fifty thousand (\$250,000) dollars, such notice shall also include a statement that each worker, laborer or mechanic must be certified prior to performing any **Work** as having successfully completed a course in construction safety and health approved by the United States Department of Labor's Occupational Safety and Health Administration that is at least ten (10) hours in duration. Such notice shall be distributed to each worker before he or she starts performing any **Work** of this **Contract** and with the first paycheck after July first of each year. "Worker, laborer or mechanic" includes employees of the **Contractor** and all **Subcontractors** and all employees of suppliers entering the **Site**. At the time of distribution, the **Contractor** shall have each worker, laborer or mechanic sign a statement, in a form provided by the **Agency**, certifying that the worker has received the notice required by this Article 37.6.3, which signed statement shall be maintained with the payroll records required by this **Contract**; and

37.6.3(a) The **Contractor** and each **Subcontractor** shall notify each worker, laborer or mechanic employed under this **Contract** in writing of the prevailing rate of wages for their particular job classification. Such notification shall be given to every worker, laborer, and mechanic on their first pay stub and with every pay stub thereafter; and

37.6.4 **Site Laminated Identification Badges**: The **Contractor** shall provide laminated identification badges which include a photograph of the worker's, laborer's or mechanic's face and indicate the worker's, laborer's or mechanic's name, trade, employer's name, and employment starting date (month/day/year). Further, the **Contractor** shall require as a condition of employment on the **Site**, that each and every worker, laborer or mechanic wear the laminated identification badge at all times and that it may be seen by any representative of the **City**. The **Commissioner** may grant a written waiver from the requirement that the laminated identification badge include a photograph if the **Contractor** demonstrates that the identity of an individual wearing a laminated identification badge can be easily verified by another method; and

37.6.5 **Language Other Than English Used On Site**: Provide the **ACCO** notice when three (3) or more employees (worker and/or laborer and/or mechanic) on the **Site**, at any time, speak a language other than English. The **ACCO** will then provide the **Contractor** the notices described in Article 37.6.1 in that language or languages as may be required. The **Contractor** is responsible for all distributions under this Article 37; and

37.6.6 **Provision of Records**: The **Contractor** and **Subcontractor(s)** shall produce within five (5) **Days** on the **Site** of the **Work** and upon a written order of the **Engineer**, the **Commissioner**, the **ACCO**, the **Agency EAO**, or the **Comptroller**, such records as are required to be kept by this Article 37.6; and

37.6.7 The **Contractor** and **Subcontractor(s)** shall pay employees by check or direct deposit. If this **Contract** is for an amount greater than one million (\$1,000,000) dollars, checks issued by the **Contractor** to covered employees shall be generated by a payroll service or automated payroll system (an in-house system may be used if approved by the **Agency**). For any subcontract for an amount greater than seven hundred fifty thousand (\$750,000) dollars, checks issued by a **Subcontractor** to covered employees shall be generated by a payroll service or automated payroll system (an in-house system may be used if approved by the **Agency**); and

37.6.8 The failure of the **Contractor** or **Subcontractor(s)** to comply with the provisions of Articles 37.6.1 through 37.6.7 may result in the **Commissioner** declaring the **Contractor** in default and/or the withholding of payments otherwise due under the **Contract**.

37.7 The **Contractor** and its **Subcontractors** shall keep such employment and payroll records as are required by Section 220 of the Labor Law. The failure of the **Contractor** or **Subcontractor(s)** to comply with the provisions of this Article 37.7 may result in the **Commissioner** declaring the **Contractor** in default and/or the withholding of payments otherwise due under the **Contract**.

37.8 At the time the **Contractor** makes application for each partial payment and for final payment, the **Contractor** shall submit to the **Commissioner** a written payroll certification, in the form provided by this **Contract**, of compliance with the prevailing wage, minimum wage, and other provisions and stipulations required by Labor Law Section 220 and of compliance with the training requirements of Labor Law Section 220-h set forth in Article 35.2. This certification of compliance shall be a condition precedent to payment and no payment shall be made to the **Contractor** unless and until each such certification shall have been submitted to and received by the **Commissioner**.

37.9 This **Contract** is executed by the **Contractor** with the express warranty and representation that the **Contractor** is not disqualified under the provisions of Section 220 of the Labor Law from the award of the **Contract**.

37.10 Any breach or violation of any of the foregoing shall be deemed a breach or violation of a material provision of this **Contract**, and grounds for cancellation thereof by the **City**.

ARTICLE 38. PAYROLL REPORTS

38.1 The **Contractor** and its **Subcontractor(s)** shall maintain on the **Site** during the performance of the **Work** the original payrolls or transcripts thereof which the **Contractor** and its **Subcontractor(s)** are required to maintain and shall submit such original payrolls or transcripts, subscribed and affirmed by it as true, within thirty (30) **Days** after issuance of its first payroll, and every thirty (30) **Days** thereafter, pursuant to Labor Law Section 220(3-a)(a)(iii). The **Contractor** and **Subcontractor(s)** shall submit such original payrolls or transcripts along with each and every payment requisition. If payment requisitions are not submitted at least once a month, the **Contractor** and its **Subcontractor(s)** shall submit original payrolls and transcripts both along with its payment requisitions and independently of its payment requisitions.

38.2 The **Contractor** shall maintain payrolls or transcripts thereof for six (6) years from the date of completion of the **Work** on this **Contract**. If such payrolls and transcripts are maintained outside of New York City after the completion of the **Work** and their production is required pursuant to this Article 38, the **Contractor** shall produce such records in New York City upon request by the **City**.

38.3 The **Contractor** and **Subcontractor(s)** shall comply with any written order, direction, or request made by the **Engineer**, the **Commissioner**, the **ACCO**, the **Agency EAO**, the **Agency Labor Law**

Investigator(s), or the **Comptroller**, to provide to the requesting party any of the following information and/or records within five (5) **Days** of such written order, direction, or request:

38.3.1 Such original payrolls or transcripts thereof subscribed and affirmed by it as true and the statements signed by each worker pursuant to this Chapter VIII; and/or

38.3.2 Attendance sheets for each **Day** on which any employee of the **Contractor** and/or any of the **Subcontractor(s)** performed **Work** on the **Site**, which attendance sheet shall be in a form acceptable to the **Agency** and shall provide information acceptable to the **Agency** to identify each such employee; and/or

38.3.3 Any other information to satisfy the **Engineer**, the **Commissioner**, the **ACCO**, the **Agency EAO**, the **Agency Labor Law Investigator(s)** or the **Comptroller**, that this Chapter VIII and the Labor Law, as to the hours of employment and prevailing rates of wages and/or supplemental benefits, are being observed.

38.4 The failure of the **Contractor** or **Subcontractor(s)** to comply with the provisions of Articles 38.1 and/or 38.2 may result in the **Commissioner** declaring the **Contractor** in default and/or the withholding of payments otherwise due under the **Contract**.

ARTICLE 39. DUST HAZARDS

39.1 Should a harmful dust hazard be created in performing the **Work** of this **Contract**, for the elimination of which appliances or methods have been approved by the Board of Standards and Appeals of the City of New York, such appliances and methods shall be installed, maintained, and effectively operated during the continuance of such harmful dust hazard. Failure to comply with this provision after notice shall make this **Contract** voidable at the sole discretion of the **City**.

CHAPTER IX: PARTIAL AND FINAL PAYMENTS

ARTICLE 40. CONTRACT PRICE

40.1 The **City** shall pay, and the **Contractor** agrees to accept, in full consideration for the **Contractor's** performance of the **Work** subject to the terms and conditions hereof, the lump sum price or unit prices for which this **Contract** was awarded, plus the amount required to be paid for any **Extra Work** ordered by the **Commissioner** under Article 25, less credit for any **Work** omitted pursuant to Article 29.

ARTICLE 41. BID BREAKDOWN ON LUMP SUM

41.1 Within fifteen (15) **Days** after the commencement date specified in the **Notice to Proceed** or **Order to Work**, unless otherwise directed by the **Resident Engineer**, the **Contractor** shall submit to the **Resident Engineer** a breakdown of its bid price, or of lump sums bid for items of the **Contract**, showing the various operations to be performed under the **Contract**, as directed in the progress schedule required under Article 9, and the value of each of such operations, the total of such items to equal the lump sum price bid. Said breakdown must be approved in writing by the **Resident Engineer**.

41.2 No partial payment will be approved until the **Contractor** submits a bid breakdown that is acceptable to the **Resident Engineer**.

41.3 The **Contractor** shall also submit such other information relating to the bid breakdown as directed by the **Resident Engineer**. Thereafter, the breakdown may be used only for checking the **Contractor's** applications for partial payments hereunder, but shall not be binding upon the **City**, the **Commissioner**, or the **Engineer** for any purpose whatsoever.

ARTICLE 42. PARTIAL PAYMENTS

42.1 From time to time as the **Work** progresses satisfactorily, but not more often than once each calendar month (except where the **Commissioner** approves in writing the submission of invoices on a more frequent basis and for invoices relating to **Work** performed pursuant to a change order), the **Contractor** may submit to the **Engineer** a requisition for a partial payment in the prescribed form, which shall contain an estimate of the quantity and the fair value of the **Work** done during the payment period.

42.2 Partial payments may be made for materials, fixtures, and equipment in advance of their actual incorporation in the **Work**, as the **Commissioner** may approve, and upon the terms and conditions set forth in the General Conditions.

42.3 The **Contractor** shall also submit to the **Commissioner** in connection with every application for partial payment a verified statement in the form prescribed by the **Comptroller** setting forth the information required under Labor Law Section 220-a.

42.4 Within thirty (30) **Days** after receipt of a satisfactory payment application, and within sixty (60) **Days** after receipt of a satisfactory payment application in relation to **Work** performed pursuant to a change order, the **Engineer** will prepare and certify, and the **Commissioner** will approve, a voucher for a partial payment in the amount of such approved estimate, less any and all deductions authorized to be made by the **Commissioner** under the terms of this **Contract** or by **Law**.

ARTICLE 43. PROMPT PAYMENT

43.1 The Prompt Payment provisions of the **PPB** Rules in effect at the time of the bid will be applicable to payments made under this **Contract**. The provisions require the payment to the **Contractor** of interest on payments made after the required payment date, except as set forth in the **PPB** Rules.

43.2 The **Contractor** shall submit a proper invoice to receive payment, except where the **Contract** provides that the **Contractor** will be paid at predetermined intervals without having to submit an invoice for each scheduled payment.

43.3 Determination of interest due will be made in accordance with the **PPB** Rules.

43.4 If the **Contractor** is paid interest, the proportionate share(s) of that interest shall be forwarded by the **Contractor** to its **Subcontractor(s)**.

43.5 The **Contractor** shall pay each **Subcontractor** or **Materialman** not later than seven (7) **Days** after receipt of payment out of amounts paid to the **Contractor** by the **City** for **Work** performed by the **Subcontractor** or **Materialman** under this **Contract**.

43.5.1 If **Contractor** fails to make any payment to any **Subcontractor** or **Materialman** within seven (7) **Days** after receipt of payment by the **City** pursuant to this Article 43.5,

then the **Contractor** shall pay interest on amounts due to such **Subcontractor** or **Materialman** at the rate of interest in effect on the date such payment is made by the **Contractor** computed in accordance with Section 756-b (1)(b) of the New York General Business Law. Accrual of interest shall commence on the **Day** immediately following the expiration of the seventh **Day** following receipt of payment by the **Contractor** from the **City** and shall end on the date on which payment is made.

43.6 The **Contractor** shall include in each of its subcontracts a provision requiring each **Subcontractor** to make payment to each of its **Subcontractors** or **Materialmen** for **Work** performed under this **Contract** in the same manner and within the same time period set forth above.

ARTICLE 44. SUBSTANTIAL COMPLETION PAYMENT

44.1 The **Contractor** shall submit with the **Substantial Completion** requisition:

44.1.1 A final verified statement of any pending Article 27 disputes in accordance with the **PPB** Rules and this **Contract** and any and all alleged claims against the **City**, in any way connected with or arising out of this **Contract** (including those as to which details may have been furnished pursuant to Articles 11, 27, 28, and 30) setting forth with respect to each such claim the total amount thereof, the various items of labor and materials included therein, and the alleged value of each item; and if the alleged claim be one for delay, the alleged cause of each such delay, the period or periods of time, giving the dates when the **Contractor** claims the performance of the **Work** or a particular part thereof was delayed, and an itemized statement and breakdown of the amount claimed for each such delay.

44.1.1(a) With respect to each such claim, the **Commissioner**, the **Comptroller** and, in the event of litigation, the **City** Corporation Counsel shall have the same right to inspect, and to make extracts or copies of, the **Contractor's** books, vouchers, records, etc., as is referred to in Articles 11, 27, 28, and 30. Nothing contained in this Article 44.1.1(a) is intended to or shall relieve the **Contractor** from the obligation of complying strictly with Articles 11, 27, 28, and 30. The **Contractor** is warned that unless such claims are completely set forth as herein required, the **Contractor** upon acceptance of the **Substantial Completion** payment pursuant to this Article 44, will have waived any such claims.

44.1.2 A **Final Approved Punch List**.

44.1.3 Where required, a request for an extension of time to achieve **Substantial Completion** or final extension of time.

44.2 The **Commissioner** shall issue a voucher calling for payment of any part or all of the balance due for **Work** performed under the **Contract**, including monies retained under Article 21, less any and all deductions authorized to be made by the **Commissioner**, under this **Contract** or by **Law**, and less twice the amount the **Commissioner** considers necessary to ensure the completion of the balance of the **Work** by the **Contractor**. Such a payment shall be considered a partial and not a final payment. No **Substantial Completion** payment shall be made under this Article 44 where the **Contractor** failed to complete the **Work** within the time fixed for such completion in the Schedule A of the General Conditions, or within the time to which completion may have been extended, until an extension or extensions of time for the completion of **Work** have been acted upon pursuant to Article 13.

44.3 No further partial payments shall be made to the **Contractor** after **Substantial Completion**, except the **Substantial Completion** payment and payment pursuant to any **Contractor's** requisition that were properly filed with the **Commissioner** prior to the date of **Substantial Completion**; however, the **Commissioner** may grant a waiver for further partial payments after the date of **Substantial Completion** to permit payments for change order **Work** and/or release of retainage and deposits pursuant to Articles 21 and 24. Such waiver shall be in writing.

44.4 The **Contractor** acknowledges that nothing contained in this Article 44 is intended to or shall in any way diminish the force and effect of Article 13.

ARTICLE 45. FINAL PAYMENT

45.1 After completion and **Final Acceptance** of the **Work**, the **Contractor** shall submit all required certificates and documents, together with a requisition for the balance claimed to be due under the **Contract**, less the amount authorized to be retained for maintenance under Article 24. Such submission shall be within 90 days of the date of the **Commissioner's** written determination of **Final Acceptance**, or within such additional time as may be granted by the **Commissioner** in writing. If the **Contractor** fails to submit all required certificates and documents within the time allowed, no payment of the balance claimed shall be made to the **Contractor** and the **Contractor** shall be deemed to have forfeited its right to payment of any balance claimed. A verified statement similar to that required in connection with applications for partial payments shall also be submitted to the **Commissioner**.

45.2 Amended Verified Statement of Claims: The **Contractor** shall also submit with the final requisition any amendments to the final verified statement of any pending dispute resolution procedures in accordance with the **PPB Rules** and this **Contract** and any and all alleged claims against the **City**, in any way connected with or arising out of this **Contract** (including those as to which details may have been furnished pursuant to Articles 11, 27, 28, and 30) that have occurred subsequent to **Substantial Completion**, setting forth with respect to each such claim the total amount thereof, the various items of labor and materials included therein, and the alleged value of each such item; and if the alleged claim be one for delay, the alleged cause of each such delay, the period or periods of time, giving the dates when the **Contractor** claims the performance of the **Work** or a particular part thereof was delayed, and an itemized statement and breakdown of the amount claimed for each such delay. With reference to each such claim, the **Commissioner**, the **Comptroller** and, in the event of litigation, the **City Corporation Counsel** shall have the same right to inspect, and to make extracts or copies of, the **Contractor's** books, vouchers, records, etc., as is referred to in Articles 11, 27, 28, and 30. Nothing contained in this Article 45.2, is intended to or shall relieve the **Contractor** from the obligation of complying strictly with Articles 11, 27, 28, and 30. The **Contractor** is warned that unless such claims are completely set forth as herein required, the **Contractor**, upon acceptance of the Final Payment pursuant to Article 46, will have waived any such claims.

45.3 Preparation of Final Voucher: Upon determining the balance due hereunder other than on account of claims, the **Engineer** will prepare and certify, for the **Commissioner's** approval, a voucher for final payment in that amount less any and all deductions authorized to be made by the **Commissioner** under this **Contract** or by **Law**. In the case of a lump sum **Contract**, the **Commissioner** shall certify the voucher for final payment within thirty (30) **Days** from the date of completion and acceptance of the **Work**, provided all requests for extensions of time have been acted upon.

45.3.1 All prior certificates and vouchers upon which partial payments were made, being merely estimates made to enable the **Contractor** to prosecute the **Work** more advantageously, shall be subject to correction in the final voucher, and the certification of the **Engineer**

thereon and the approval of the **Commissioner** thereof, shall be conditions precedent to the right of the **Contractor** to receive any money hereunder. Such final voucher shall be binding and conclusive upon the **Contractor**.

45.3.2 Payment pursuant to such final voucher, less any deductions authorized to be made by the **Commissioner** under this **Contract** or by **Law**, shall constitute the final payment, and shall be made by the **Comptroller** within thirty (30) **Days** after the filing of such voucher in his/her office.

45.4 The **Contractor** acknowledges that nothing contained in this Article 45 is intended to or shall in any way diminish the force and effect of Article 13.

ARTICLE 46. ACCEPTANCE OF FINAL PAYMENT

46.1 The acceptance by the **Contractor**, or by anyone claiming by or through it, of the final payment, whether such payment be made pursuant to any judgment of any court, or otherwise, shall constitute and operate as a release of the **City** from any and all claims of and liability to the **Contractor** for anything heretofore done or furnished for the **Contractor** relating to or arising out of this **Contract** and the **Work** done hereunder, and for any prior act, neglect or default on the part of the **City** or any of its officials, agents or employees, excepting only a claim against the **City** for the amounts deducted or retained in accordance with the terms and provisions of this **Contract** or by **Law**, and excepting any claims, not otherwise waived, or any pending dispute resolution procedures which are contained in the verified statement filed with the **Contractor's** substantial and final requisitions pursuant to Articles 44 and 45.

46.2 The **Contractor** is warned that the execution by it of a release, in connection with the acceptance of the final payment, containing language purporting to reserve claims other than those herein specifically excepted from the operation of this Article 46, or those for amounts deducted by the **Commissioner** from the final requisition or from the final payment as certified by the **Engineer** and approved by the **Commissioner**, shall not be effective to reserve such claims, anything stated to the **Contractor** orally or in writing by any official, agent or employee of the **City** to the contrary notwithstanding.

46.3 Should the **Contractor** refuse to accept the final payment as tendered by the **Comptroller**, it shall constitute a waiver of any right to interest thereon.

46.4 The **Contractor**, however, shall not be barred by this Article 46 from commencing an action for breach of **Contract** to the extent permitted by **Law** and by the terms of the **Contract** for any claims that are contained in the verified statement filed with the **Contractor's** substantial and final requisitions pursuant to Articles 44 and 45 or that arose after submission of the final payment requisition, provided that a detailed and verified statement of claim is served upon the contracting **Agency** and **Comptroller** not later than forty (40) **Days** after the making of such final payment by electronic funds transfer (EFT) or the mailing of such final payment. The statement shall specify the items upon which the claim will be based and any such claim shall be limited to such items.

ARTICLE 47. APPROVAL BY PUBLIC DESIGN COMMISSION

47.1 All works of art, including paintings, mural decorations, stained glass, statues, bas-reliefs, and other sculptures, monuments, fountains, arches, and other structures of a permanent character intended for ornament or commemoration, and every design of the same to be used in the performance of this **Contract**, and the design of all bridges, approaches, buildings, gates, fences, lamps, or structures to be erected, pursuant

to the terms of this **Contract**, shall be submitted to the Art Commission, d/b/a the Public Design Commission of the City of New York, and shall be approved by the Public Design Commission prior to the erection or placing in position of the same. The final payment shall not become due or payable under this **Contract** unless and until the Public Design Commission shall certify that the design for the **Work** herein contracted for has been approved by the said Public Design Commission, and that the same has been executed in substantial accordance with the design so approved, pursuant to the provisions of Chapter 37, Section 854 of the **City Charter**, as amended.

CHAPTER X: CONTRACTOR'S DEFAULT

ARTICLE 48. COMMISSIONER'S RIGHT TO DECLARE CONTRACTOR IN DEFAULT

48.1 In addition to those instances specifically referred to in other Articles herein, the **Commissioner** shall have the right to declare the **Contractor** in default of this **Contract** if:

48.1.1 The **Contractor** fails to commence **Work** when notified to do so by the **Commissioner**; or if

48.1.2 The **Contractor** shall abandon the **Work**; or if

48.1.3 The **Contractor** shall refuse to proceed with the **Work** when and as directed by the **Commissioner**; or if

48.1.4 The **Contractor** shall, without just cause, reduce its working force to a number which, if maintained, would be insufficient, in the opinion of the **Commissioner**, to complete the **Work** in accordance with the progress schedule; or if

48.1.5 The **Contractor** shall fail or refuse to increase sufficiently such working force when ordered to do so by the **Commissioner**; or if

48.1.6 The **Contractor** shall sublet, assign, transfer, convert or otherwise dispose of this **Contract** other than as herein specified; or sell or assign a majority interest in the **Contractor**; or if

48.1.7 The **Contractor** fails to secure and maintain all required insurance; or if

48.1.8 A receiver or receivers are appointed to take charge of the **Contractor's** property or affairs; or if

48.1.9 The **Commissioner** shall be of the opinion that the **Contractor** is or has been unnecessarily or unreasonably or willfully delaying the performance and completion of the **Work**, or the award of necessary subcontracts, or the placing of necessary material and equipment orders; or if

48.1.10 The **Commissioner** shall be of the opinion that the **Contractor** is or has been willfully or in bad faith violating any of the provisions of this **Contract**; or if

48.1.11 The **Commissioner** shall be of the opinion that the **Work** cannot be completed within the time herein provided therefor or within the time to which such completion may have been extended; provided, however, that the impossibility of timely completion is, in the

Commissioner's opinion, attributable to conditions within the **Contractor's** control; or if

48.1.12 The **Work** is not completed within the time herein provided therefor or within the time to which the **Contractor** may be entitled to have such completion extended; or if

48.1.13 Any statement or representation of the **Contractor** in the **Contract** or in any document submitted by the **Contractor** with respect to the **Work**, the **Project**, or the **Contract** (or for purposes of securing the **Contract**) was untrue or incorrect when made; or if

48.1.14 The **Contractor** or any of its officers, directors, partners, five (5%) percent shareholders, principals, or other persons substantially involved in its activities, commits any of the acts or omissions specified as the grounds for debarment in the **PPB Rules**.

48.2 Before the **Commissioner** shall exercise his/her right to declare the **Contractor** in default, the **Commissioner** shall give the **Contractor** an opportunity to be heard, upon not less than two (2) **Days'** notice.

ARTICLE 49. EXERCISE OF THE RIGHT TO DECLARE DEFAULT

49.1 The right to declare the **Contractor** in default for any of the grounds specified or referred to in Article 48 shall be exercised by sending the **Contractor** a notice, signed by the **Commissioner**, setting forth the ground or grounds upon which such default is declared (hereinafter referred to as a "Notice of Default").

49.2 The **Commissioner's** determination that the **Contractor** is in default shall be conclusive, final, and binding on the parties and such a finding shall preclude the **Contractor** from commencing a plenary action for any damages relating to the **Contract**. If the **Contractor** protests the determination of the **Commissioner**, the **Contractor** may commence an action in a court of competent jurisdiction of the State of New York under Article 78 of the New York Civil Practice Law and Rules.

ARTICLE 50. QUITTING THE SITE

50.1 Upon receipt of such notice the **Contractor** shall immediately discontinue all further operations under this **Contract** and shall immediately quit the **Site**, leaving untouched all plant, materials, equipment, tools, and supplies then on the **Site**.

ARTICLE 51. COMPLETION OF THE WORK

51.1 The **Commissioner**, after declaring the **Contractor** in default, may then have the **Work** completed by such means and in such manner, by contract with or without public letting, or otherwise, as he/she may deem advisable, utilizing for such purpose such of the **Contractor's** plant, materials, equipment, tools, and supplies remaining on the **Site**, and also such **Subcontractors**, as he/she may deem advisable.

51.2 After such completion, the **Commissioner** shall make a certificate stating the expense incurred in such completion, which shall include the cost of re-letting and also the total amount of liquidated damages (at the rate provided for in the **Contract**) from the date when the **Work** should have been completed by the **Contractor** in accordance with the terms hereof to the date of actual completion of the **Work**. Such certificate shall be binding and conclusive upon the **Contractor**, its sureties, and any person claiming under the **Contractor**, as to the amount thereof.

51.3 The expense of such completion, including any and all related and incidental costs, as so certified by the **Commissioner**, and any liquidated damages assessed against the **Contractor**, shall be charged against and deducted out of monies which are earned by the **Contractor** prior to the date of default. Should the expense of such completion, as certified by the **Commissioner**, exceed the total sum which would have been payable under the **Contract** if it had been completed by the **Contractor**, any excess shall be paid by the **Contractor**.

ARTICLE 52. PARTIAL DEFAULT

52.1 In case the **Commissioner** shall declare the **Contractor** in default as to a part of the **Work** only, the **Contractor** shall discontinue such part, shall continue performing the remainder of the **Work** in strict conformity with the terms of this **Contract**, and shall in no way hinder or interfere with any **Other Contractor(s)** or persons whom the **Commissioner** may engage to complete the **Work** as to which the **Contractor** was declared in default.

52.2 The provisions of this Chapter relating to declaring the **Contractor** in default as to the entire **Work** shall be equally applicable to a declaration of partial default, except that the **Commissioner** shall be entitled to utilize for completion of the part of the **Work** as to which the **Contractor** was declared in default only such plant, materials, equipment, tools, and supplies as had been previously used by the **Contractor** on such part.

ARTICLE 53. PERFORMANCE OF UNCOMPLETED WORK

53.1 In completing the whole or any part of the **Work** under the provisions of this Chapter X, the **Commissioner** shall have the power to depart from or change or vary the terms and provisions of this **Contract**, provided, however, that such departure, change or variation is made for the purpose of reducing the time or expense of such completion. Such departure, change or variation, even to the extent of accepting a lesser or different performance, shall not affect the conclusiveness of the **Commissioner's** certificate of the cost of completion referred to in Article 51, nor shall it constitute a defense to an action to recover the amount by which such certificate exceeds the amount which would have been payable to the **Contractor** hereunder but for its default.

ARTICLE 54. OTHER REMEDIES

54.1 In addition to the right to declare the **Contractor** in default pursuant to this Chapter X, the **Commissioner** shall have the absolute right, in his/her sole discretion and without a hearing, to complete or cause to be completed in the same manner as described in Articles 51 and 53, any or all unsatisfactory or uncompleted punch list **Work** that remains after the completion date specified in the **Final Approved Punch List**. A written notice of the exercise of this right shall be sent to the **Contractor** who shall immediately quit the **Site** in accordance with the provisions of Article 50.

54.2 The expense of completion permitted under Article 54.1, including any and all related and incidental costs, as so certified by the **Commissioner**, shall be charged against and deducted out of monies which have been earned by the **Contractor** prior to the date of the exercise of the right set forth in Article 54.1; the balance of such monies, if any, subject to the other provisions of this **Contract**, to be paid to the **Contractor** without interest after such completion. Should the expense of such completion, as certified by

the **Commissioner**, exceed the total sum which would have been payable under the **Contract** if it had been completed by the **Contractor**, any excess shall be paid by the **Contractor**.

54.3 The previous provisions of this Chapter X shall be in addition to any and all other remedies available under **Law** or in equity.

54.4 The exercise by the **City** of any remedy set forth herein shall not be deemed a waiver by the **City** of any other legal or equitable remedy contained in this **Contract** or provided under **Law**.

CHAPTER XI: MISCELLANEOUS PROVISIONS

ARTICLE 55. CONTRACTOR'S WARRANTIES

55.1 In consideration of, and to induce, the award of this **Contract** to the **Contractor**, the **Contractor** represents and warrants:

55.1.1 That it is financially solvent, sufficiently experienced and competent to perform the **Work**; and

55.1.2 That the facts stated in its bid and the information given by it pursuant to the Information for Bidders is true and correct in all respects; and

55.1.3 That it has read and complied with all requirements set forth in the **Contract**.

ARTICLE 56. CLAIMS AND ACTIONS THEREON

56.1 Any claim, that is not subject to dispute resolution under the **PPB** Rules or this **Contract**, against the **City** for damages for breach of **Contract** shall not be made or asserted in any action, unless the **Contractor** shall have strictly complied with all requirements relating to the giving of notice and of information with respect to such claims, as herein before provided.

56.2 Nor shall any action be instituted or maintained on any such claims unless such action is commenced within six (6) months after **Substantial Completion**; except that:

56.2.1 Any claims arising out of events occurring after **Substantial Completion** and before **Final Acceptance** of the **Work** shall be asserted within six (6) months of **Final Acceptance** of the **Work**;

56.2.2 If the **Commissioner** exercises his/her right to complete or cause to complete any or all unsatisfactory or uncompleted punch list **Work** that remains after the completion date specified in the **Final Approved Punch List** pursuant to Article 54, any such action shall be commenced within six (6) months from the date the **Commissioner** notifies the **Contractor** in writing that he/she has exercised such right. Any claims for monies deducted, retained or withheld under the provisions of this **Contract** shall be asserted within six (6) months after the date when such monies otherwise become due and payable hereunder; and

56.2.3 If the **Commissioner** exercises his/her right to terminate the **Contract** pursuant to Article 64, any such action shall be commenced within six (6) months of the date the **Commissioner** exercises said right.

ARTICLE 57. INFRINGEMENT

57.1 The **Contractor** shall be solely responsible for and shall defend, indemnify, and hold the **City** harmless from any and all claims (even if the allegations of the lawsuit are without merit) and judgments for damages and from costs and expenses to which the **City** may be subject to or which it may suffer or incur allegedly arising out of or in connection with any infringement by the **Contractor** of any copyright, trade secrets, trademark or patent rights or any other property or personal right of any third party by the **Contractor** and/or its **Subcontractors** in the performance or completion of the **Work**. Insofar as the facts or **Law** relating to any claim would preclude the **City** from being completely indemnified by the **Contractor**, the **City** shall be partially indemnified by the **Contractor** to the fullest extent permitted by **Law**.

ARTICLE 58. NO CLAIM AGAINST OFFICIALS, AGENTS OR EMPLOYEES

58.1 No claim whatsoever shall be made by the **Contractor** against any official, agent or employee of the **City** for, or on account of, anything done or omitted to be done in connection with this **Contract**.

ARTICLE 59. SERVICE OF NOTICES

59.1 The **Contractor** hereby designates the business address, fax number, and email address specified in its bid, as the place where all notices, directions or other communications to the **Contractor** may be delivered, or to which they may be mailed. Any notice, direction, or communication from either party to the other shall be in writing and shall be deemed to have been given when (i) delivered personally; (ii) sent by certified mail, return receipt requested; (iii) delivered by overnight or same day courier service in a properly addressed envelope with confirmation; or (iv) sent by fax or email and, unless receipt of the fax or e-mail is acknowledged by the recipient by fax or e-mail, deposited in a post office box regularly maintained by the United States Postal Service in a properly addressed, postage pre-paid envelope.

59.2 **Contractor's** notice address, email address, or fax number may be changed at any time by an instrument in writing, executed and acknowledged by the **Contractor**, and delivered to the **Commissioner**.

59.3 Nothing herein contained shall, however, be deemed to preclude or render inoperative the service of any notice, direction or other communication upon the **Contractor** personally, or, if the **Contractor** is a corporation, upon any officer thereof.

ARTICLE 60. UNLAWFUL PROVISIONS DEEMED STRICKEN FROM CONTRACT

60.1 If this **Contract** contains any unlawful provision not an essential part of the **Contract** and which shall not appear to have been a controlling or material inducement to the making thereof, the same shall be deemed of no effect and shall, upon notice by either party, be deemed stricken from the **Contract** without affecting the binding force of the remainder.

ARTICLE 61. ALL LEGAL PROVISIONS DEEMED INCLUDED

61.1 It is the intent and understanding of the parties to this **Contract** that each and every provision of **Law** required to be inserted in this **Contract** shall be and is inserted herein. Furthermore, it is hereby stipulated that every such provision is to be deemed to be inserted herein, and if, through mistake or otherwise, any such provision is not inserted, or is not inserted in correct form, then this **Contract** shall forthwith upon the application of either party be amended by such insertion so as to comply strictly with the **Law** and without prejudice to the rights of either party hereunder.

ARTICLE 62. TAX EXEMPTION

62.1 The **City** is exempt from payment of Federal, State, and local taxes, including sales and compensating use taxes of the State of New York and its cities and counties on all tangible personal property sold to the **City** pursuant to the provisions of this **Contract**. These taxes are not to be included in bids. However, this exemption does not apply to tools, machinery, equipment or other property leased by or to the **Contractor**, **Subcontractor** or **Materialman** or to tangible personal property which, even though it is consumed, is not incorporated into the completed **Work** (consumable supplies) and tangible personal property that the **Contractor** is required to remove from the **Site** during or upon completion of the **Work**. The **Contractor** and its **Subcontractors** and **Materialmen** shall be responsible for and pay any and all applicable taxes, including sales and compensating use taxes, on such leased tools, machinery, equipment or other property and upon all such consumable supplies and tangible personal property that the **Contractor** is required to remove from the **Site** during or upon completion of the **Work**.

62.2 The **Contractor** agrees to sell and the **City** agrees to purchase all tangible personal property, other than consumable supplies and other tangible personal property that the **Contractor** is required to remove from the **Site** during or upon completion of the **Work**, that is required, necessary or proper for or incidental to the construction of the **Project** covered by this **Contract**. The sum paid under this **Contract** for such tangible personal property shall be in full payment and consideration for the sale of such tangible personal property.

62.2.1 The **Contractor** agrees to construct the **Project** and to perform all **Work**, labor and services rendered, necessary, proper or incidental thereto for the sum shown in the bid for the performance of such **Work**, labor, and services, and the sum so paid pursuant to this **Contract** for such **Work**, labor, and services, shall be in full consideration for the performance by the **Contractor** of all its duties and obligations under this **Contract** in connection with said **Work**, labor, and services.

62.3 20 NYCRR Section 541.3(d) provides that a **Contractor's** purchases of tangible personal property that is either incorporated into real property owned by a governmental entity or purchased for and sold to a governmental entity are exempt from sales and use tax. The **City** shall not pay sales tax for any such tangible personal property that it purchases from the **Contractor** pursuant to the **Contract**. With respect to such tangible personal property, the **Contractor**, at the request of the **City**, shall furnish to the **City** such bills of sale and other instruments as may be required by the **City**, properly executed, acknowledged and delivered assuring to the **City** title to such tangible personal property, free of liens and/or encumbrances, and the **Contractor** shall mark or otherwise identify all such tangible personal property as the property of the **City**.

62.4 Title to all tangible personal property to be sold by the **Contractor** to the **City** pursuant to the provisions of the **Contract** shall immediately vest in and become the sole property of the **City** upon delivery of such tangible personal property to the **Site**. Notwithstanding such transfer of title, the **Contractor** shall

have the full and continuing responsibility to install such tangible personal property in accordance with the provisions of this **Contract**, protect it, maintain it in a proper condition and forthwith repair, replace and make good any damage thereto, theft or disappearance thereof, and furnish additional tangible personal property in place of any that may be lost, stolen or rendered unusable, without cost to the **City**, until such time as the **Work** covered by the **Contract** is fully accepted by the **City**. Such transfer of title shall in no way affect any of the **Contractor's** obligations hereunder. In the event that, after title has passed to the **City**, any of the tangible personal property is rejected as being defective or otherwise unsatisfactory, title to all such tangible personal property shall be deemed to have been transferred back to the **Contractor**.

62.5 The purchase by **Subcontractors** or **Materialmen** of tangible personal property to be sold hereunder shall be a purchase or procurement for resale to the **Contractor** (either directly or through other **Subcontractors**) and therefore not subject to the aforesaid sales and compensating use taxes, provided that the subcontracts and purchase agreements provide for the resale of such tangible personal property and that such subcontracts and purchase agreements are in a form similar to this **Contract** with respect to the separation of the sale of consumable supplies and tangible personal property that the **Contractor** is required to remove from the **Site** during or upon completion of the **Work** from the **Work** and labor, services, and any other matters to be provided, and provided further that the subcontracts and purchase agreements provide separate prices for tangible personal property and all other services and matters. Such separation shall actually be followed in practice, including the separation of payments for tangible personal property from the payments for other **Work** and labor and other things to be provided.

62.6 The **Contractor** and its **Subcontractors** and **Materialmen** shall furnish a **Contractor** Exempt Purchase Certificate to all persons, firms or corporations from which they purchase tangible personal property for the performance of the **Work** covered by this **Contract**.

62.7 In the event any of the provisions of this Article 62 shall be deemed to be in conflict with any other provisions of this **Contract** or create any ambiguity, then the provisions of this Article 62 shall control.

ARTICLE 63. INVESTIGATION(S) CLAUSE

63.1 The parties to this **Contract** agree to cooperate fully and faithfully with any investigation, audit or inquiry conducted by a United States, a State of New York (State) or a **City** governmental agency or authority that is empowered directly or by designation to compel the attendance of witnesses and to examine witnesses under oath, or conducted by the Inspector General of a governmental agency that is a party in interest to the transaction, submitted bid, submitted proposal, contract, lease, permit or license that is the subject of the investigation, audit or inquiry.

63.2 If any person who has been advised that his/her statement, and any information from such statement, will not be used against him/her in any subsequent criminal proceeding refuses to testify before a grand jury or other governmental agency or authority empowered directly or by designation to compel the attendance of witnesses and to examine witnesses under oath concerning the award of or performance under any transaction, agreement, lease, permit, contract, or license entered into with the **City**, the State, or any political subdivision or public authority thereof, or the Port Authority of New York and New Jersey, or any local development corporation within the **City**, or any public benefit corporation organized under the **Laws** of the State of New York, or;

63.3 If any person refuses to testify for a reason other than the assertion of his/her privilege against self incrimination in an investigation, audit or inquiry conducted by a **City** or State governmental agency or authority empowered directly or by designation to compel the attendance of witnesses and to take testimony under oath, or by the Inspector General of the governmental agency that is a party in interest in, and is

seeking testimony concerning the award of, or performance under any transaction, agreement, lease, permit, contract, or license entered into with the **City**, the State, or any political subdivision thereof or any local development corporation within the **City**, then;

63.4 The **Commissioner** whose **Agency** is a party in interest to the transaction, submitted bid, submitted proposal, contract, lease, permit, or license shall convene a hearing, upon not less than five (5) **Days**' written notice to the parties involved to determine if any penalties should attach for the failure of a person to testify.

63.5 If any non-governmental party to the hearing requests an adjournment, the **Commissioner** who convened the hearing may, upon granting the adjournment, suspend any contract, lease, permit, or license, pending the final determination pursuant to Article 63.7 without the **City** incurring any penalty or damages for delay or otherwise.

63.6 The penalties which may attach after a final determination by the **Commissioner** may include but shall not exceed:

63.6.1 The disqualification for a period not to exceed five (5) years from the date of an adverse determination for any person, or any entity of which such person was a member at the time the testimony was sought, from submitting bids for, or transacting business with, or entering into or obtaining any contract, lease, permit or license with or from the **City**; and/or

63.6.2 The cancellation or termination of any and all such existing **City** contracts, leases, permits or licenses that the refusal to testify concerns and that have not been assigned as permitted under this **Contract**, nor the proceeds of which pledged, to an unaffiliated and unrelated institutional lender for fair value prior to the issuance of the notice scheduling the hearing, without the **City** incurring any penalty or damages on account of such cancellation or termination; monies lawfully due for goods delivered, work done, rentals, or fees accrued prior to the cancellation or termination shall be paid by the **City**.

63.7 The **Commissioner** shall consider and address in reaching his/her determination and in assessing an appropriate penalty the factors in Articles 63.7.1 and 63.7.2. The **Commissioner** may also consider, if relevant and appropriate, the criteria established in Articles 63.7.3 and 63.7.4, in addition to any other information which may be relevant and appropriate:

63.7.1 The party's good faith endeavors or lack thereof to cooperate fully and faithfully with any governmental investigation or audit, including but not limited to the discipline, discharge, or disassociation of any person failing to testify, the production of accurate and complete books and records, and the forthcoming testimony of all other members, agents, assignees or fiduciaries whose testimony is sought.

63.7.2 The relationship of the person who refused to testify to any entity that is a party to the hearing, including but not limited to, whether the person whose testimony is sought has an ownership interest in the entity and/or the degree of authority and responsibility the person has within the entity.

63.7.3 The nexus of the testimony sought to the subject entity and its contracts, leases, permits or licenses with the **City**.

63.7.4 The effect a penalty may have on an unaffiliated and unrelated party or entity that has a significant interest in an entity subject to penalties under Article 63.6, provided that the party

or entity has given actual notice to the **Commissioner** upon the acquisition of the interest, or at the hearing called for in Article 63.4, gives notice and proves that such interest was previously acquired. Under either circumstance the party or entity shall present evidence at the hearing demonstrating the potential adverse impact a penalty will have on such person or entity.

63.8 Definitions:

63.8.1 The term “license” or “permit” as used in this Article 63 shall be defined as a license, permit, franchise or concession not granted as a matter of right.

63.8.2 The term “person” as used in this Article 63 shall be defined as any natural person doing business alone or associated with another person or entity as a partner, director, officer, principal or employee.

63.8.3 The term “entity” as used in this Article 63 shall be defined as any firm, partnership, corporation, association, joint venture, or person that receives monies, benefits, licenses, leases, or permits from or through the **City** or otherwise transacts business with the **City**.

63.8.4 The term “member” as used in this Article 63 shall be defined as any person associated with another person or entity as a partner, director, officer, principal or employee.

63.9 In addition to and notwithstanding any other provision of this **Contract**, the **Commissioner** may in his/her sole discretion terminate this **Contract** upon not less than three (3) **Days**’ written notice in the event the **Contractor** fails to promptly report in writing to the **Commissioner** of the Department of Investigations (“DOI”) of the **City** any solicitation of money, goods, requests for future employment or other benefit or thing of value, by or on behalf of any employee of the **City** or other person, firm, corporation or entity for any purpose which may be related to the procurement or obtaining of this **Contract** by the **Contractor**, or affecting the performance of this **Contract**.

ARTICLE 64. TERMINATION BY THE CITY

64.1 In addition to termination pursuant to any other article of this **Contract**, the **Commissioner** may, at any time, terminate this **Contract** by written notice to the **Contractor**. In the event of termination, the **Contractor** shall, upon receipt of such notice, unless otherwise directed by the **Commissioner**:

64.1.1 Stop **Work** on the date specified in the notice;

64.1.2 Take such action as may be necessary for the protection and preservation of the **City**’s materials and property;

64.1.3 Cancel all cancelable orders for material and equipment;

64.1.4 Assign to the **City** and deliver to the **Site** or another location designated by the **Commissioner**, any non-cancelable orders for material and equipment that is not capable of use except in the performance of this **Contract** and has been specifically fabricated for the sole purpose of this **Contract** and not incorporated in the **Work**;

64.1.5 Take no action which will increase the amounts payable by the **City** under this
64.1.5 **Contract**.

64.2 In the event of termination by the **City** pursuant to this Article 64, payment to the **Contractor** shall be in accordance with Articles 64.2.1, 64.2.2 or 64.2.3, to the extent that each respective article applies.

64.2.1 Lump Sum Contracts or Items: On all lump sum **Contracts**, or on lump sum items in a **Contract**, the **City** will pay the **Contractor** the sum of the amounts described in Articles 64.2.1(a) and 64.2.1(b), less all payments previously made pursuant to this **Contract**. On lump sum **Contracts** only, the **City** will also pay the **Contractor** an additional sum as provided in Article 64.2.1(c).

64.2.1(a) For **Work** completed prior to the notice of termination, the **Contractor** shall be paid a pro rata portion of the lump sum bid amount, plus approved change orders, based upon the percent completion of the **Work**, as determined by the **Commissioner**. For the purpose of determining the pro rata portion of the lump sum bid amount to which the **Contractor** is entitled, the bid breakdown submitted in accordance with Article 41 shall be considered, but shall not be dispositive. The **Commissioner's** determination hereunder shall be final, binding, and conclusive.

64.2.1(b) For non-cancelable material and equipment that is not capable of use except in the performance of this **Contract** and has been specifically fabricated for the sole purpose of this **Contract**, but not yet incorporated in the **Work**, the **Contractor** shall be paid the lesser of the following, less salvage value:

64.2.1(b)(i) The Direct Cost, as defined in Article 64.2.4; or

64.2.1(b)(ii) The fair and reasonable value, if less than Direct Cost, of such material and equipment, plus necessary and reasonable delivery costs.

64.2.1(b)(iii) In addition, the **Contractor** shall be paid five (5%) percent of the amount described in Article 64.2.1(b)(i) or Article 64.2.1(b)(ii), whichever applies.

64.2.1(c) Except as otherwise provided in Article 64.2.1(d), on all lump sum **Contracts**, the **Contractor** shall be paid the percentage indicated below applied to the difference between the total lump sum bid amount and the total of all payments made prior to the notice of termination plus all payments allowed pursuant to Articles 64.2.1(a) and 64.2.1(b):

64.2.1(c)(i) Five (5%) percent of the first five million (\$5,000,000) dollars; and

64.2.1(c)(ii) Three (3%) percent of any amount between five million (\$5,000,000) dollars and fifteen million (\$15,000,000) dollars; plus

64.2.1(c)(iii) One (1%) percent of any amount over fifteen million (\$15,000,000) dollars.

64.2.1(d) In the event the **City** terminates a lump sum **Contract** pursuant to this Article 64 within ninety (90) **Days** after registration of the **Contract** with the **Comptroller**, the **Contractor** shall be paid one (1%) percent of the difference between the lump sum bid amount and the total of all payments made pursuant to this Article 64.2.

64.2.2 Unit Price Contracts or Items: On all unit price **Contracts**, or on unit price items in a

Contract, the **City** will pay the **Contractor** the sum of the amounts described in Articles 64.2.2(a) and 64.2.2(b), less all payments previously made pursuant to this **Contract**:

64.2.2(a) For all completed units, the unit price stated in the **Contract**, and

64.2.2(b) For units that have been ordered but are only partially completed, the **Contractor** will be paid:

64.2.2(b)(i) A pro rata portion of the unit price stated in the **Contract** based upon the percent completion of the unit and

64.2.2(b)(ii) For non-cancelable material and equipment, payment will be made pursuant to Article 64.2.1(b).

64.2.3 Time and Materials Contracts or Items Based on Time and Material Records: On all **Contracts** or items in a **Contract** where payment for the **Work** is based on time and material records, the **Contractor** shall be paid in accordance with Article 26, less all payments previously made pursuant to this **Contract**.

64.2.4 Direct Costs: Direct Costs as used in this Article 64.2 shall mean:

64.2.4(a) The actual purchase price of material and equipment, plus necessary and reasonable delivery costs,

64.2.4(b) The actual cost of labor involved in construction and installation at the **Site**, and

64.2.4(c) The actual cost of necessary bonds and insurance purchased pursuant to requirements of this **Contract** less any amounts that have been or should be refunded by the **Contractor's** sureties or insurance carriers.

64.2.4(d) Direct Costs shall not include overhead.

64.3 In no event shall any payments under this Article 64 exceed the **Contract** price for such items.

64.4 All payments pursuant to Article 64 shall be in the nature of liquidated damages and shall be accepted by the **Contractor** in full satisfaction of all claims against the **City**.

64.5 The **City** may deduct or set off against any sums due and payable pursuant to this Article 64, any deductions authorized by this **Contract** or by **Law** (including but not limited to liquidated damages) and any claims it may have against the **Contractor**. The **City's** exercise of the right to terminate the **Contract** pursuant to this Article 64 shall not impair or otherwise effect the **City's** right to assert any claims it may have against the **Contractor** in a plenary action.

64.6 Where the **Work** covered by the **Contract** has been substantially completed, as determined in writing by the **Commissioner**, termination of the **Work** shall be handled as an omission of **Work** pursuant to Articles 29 and 33, in which case a change order will be issued to reflect an appropriate reduction in the **Contract** sum, or if the amount is determined after final payment, such amount shall be paid by the **Contractor**.

ARTICLE 65. CHOICE OF LAW, CONSENT TO JURISDICTION AND VENUE

65.1 This **Contract** shall be deemed to be executed in the **City** regardless of the domicile of the **Contractor**, and shall be governed by and construed in accordance with the **Laws** of the State of New York and the **Laws** of the United States, where applicable.

65.2 The parties agree that any and all claims asserted against the **City** arising under this **Contract** or related thereto shall be heard and determined in the courts of the State of New York ("New York State Courts") located in the **City** and County of New York. To effect this **Contract** and intent, the **Contractor** agrees:

65.2.1 If the **City** initiates any action against the **Contractor** in Federal court or in a New York State Court, service of process may be made on the **Contractor** either in person, wherever such **Contractor** may be found, or by registered mail addressed to the **Contractor** at its address as set forth in this **Contract**, or to such other address as the **Contractor** may provide to the **City** in writing; and

65.2.2 With respect to any action between the **City** and the **Contractor** in a New York State Court, the **Contractor** hereby expressly waives and relinquishes any rights it might otherwise have:

65.2.2(a) To move to dismiss on grounds of forum non conveniens;

65.2.2(b) To remove to Federal Court; and

65.2.2(c) To move for a change of venue to a New York State Court outside New York County.

65.2.3 With respect to any action brought by the **City** against the **Contractor** in a Federal Court located in the **City**, the **Contractor** expressly waives and relinquishes any right it might otherwise have to move to transfer the action to a Federal Court outside the **City**.

65.2.4 If the **Contractor** commences any action against the **City** in a court located other than in the **City** and County of New York, upon request of the **City**, the **Contractor** shall either consent to a transfer of the action to a New York State Court of competent jurisdiction located in the **City** and County of New York or, if the Court where the action is initially brought will not or cannot transfer the action, the **Contractor** shall consent to dismiss such action without prejudice and may thereafter reinstate the action in a New York State Court of competent jurisdiction in New York County.

65.3 If any provision(s) of this Article 65 is held unenforceable for any reason, each and all other provision(s) shall nevertheless remain in full force and effect.

ARTICLE 66. PARTICIPATION IN AN INTERNATIONAL BOYCOTT

66.1 The **Contractor** agrees that neither the **Contractor** nor any substantially owned affiliated company is participating or shall participate in an international boycott in violation of the provisions of the Federal Export Administration Act of 1979, as amended, or the regulations of the United States Department of Commerce (Commerce Department) promulgated thereunder.

66.2 Upon the final determination by the Commerce Department or any other agency of the United States as to, or conviction of the **Contractor** or a substantially-owned affiliated company thereof for participation in an international boycott in violation of the provisions of the Export Administration Act of 1979, as amended, or the regulations promulgated thereunder, the **Comptroller** may, at his/her option, render forfeit and void this **Contract**.

66.3 The **Contractor** shall comply in all respects, with the provisions of Section 6-114 of the Administrative Code and the rules and regulations issued by the **Comptroller** thereunder.

ARTICLE 67. LOCALLY BASED ENTERPRISE PROGRAM

67.1 This **Contract** is subject to the requirements of Section 6-108.1 of the Administrative Code and regulations promulgated thereunder. No construction contract shall be awarded unless and until these requirements have been complied with in their entirety; however, compliance with this Article 67 is not required if the Agency sets Subcontractor Participation Goals for Minority- and Women-Owned Business Enterprises (M/WBEs).

67.2 Unless specifically waived by the **Commissioner** with the approval of the Division of Economic and Financial Opportunity of the **City** Department of Business Services, if any portion of the **Contract** is subcontracted, not less than ten (10%) percent of the total dollar amount of the **Contract** shall be awarded to locally based enterprises (LBEs); except that where less than ten (10%) percent of the total dollar amount of the **Contract** is subcontracted, such lesser percentage shall be so awarded.

67.3 The **Contractor** shall not require performance and payment bonds from LBE **Subcontractors**.

67.4 If the **Contractor** has indicated prior to award that no **Work** will be subcontracted, no **Work** shall be subcontracted without the prior approval of the **Commissioner**, which shall be granted only if the **Contractor** makes a good faith effort beginning at least six (6) weeks before the **Work** is to be performed to obtain LBE **Subcontractors** to perform the **Work**.

67.5 If the **Contractor** has not identified sufficient LBE **Subcontractors** prior to award, it shall sign a letter of compliance stating that it complies with Section 6-108.1 of the Administrative Code, recognizes that achieving the LBE requirement is a condition of its **Contract**, and shall submit documentation demonstrating its good faith efforts to obtain LBEs. After award, the **Contractor** shall begin to solicit LBE's to perform subcontracted **Work** at least six (6) weeks before the date such **Work** is to be performed and shall demonstrate that a good faith effort has been made to obtain LBEs on each subcontract until it meets the required percentage.

67.6 Failure of the **Contractor** to comply with the requirements of Section 6-108.1 of the Administrative Code and the regulations promulgated thereunder shall constitute a material breach of this **Contract**. Remedy for such breach may include the imposition of any or all of the following sanctions:

67.6.1 Reducing the **Contractor's** compensation by an amount equal to the dollar value of the percentage of the LBE subcontracting requirement not complied with;

67.6.2 Declaring the **Contractor** in default;

67.6.3 If the **Contractor** is an LBE, de-certifying and declaring the **Contractor** ineligible to participate in the LBE program for a period of up to three (3) years.

ARTICLE 68. ANTITRUST

68.1 The **Contractor** hereby assigns, sells, and transfers to the **City** all right, title, and interest in and to any claims and causes of action arising under the antitrust **Laws** of New York State or of the United States relating to the particular goods or services purchased or procured by the **City** under this **Contract**.

ARTICLE 69. MacBRIDE PRINCIPLES PROVISIONS

69.1 Notice To All Prospective **Contractors**:

69.1.1 Local Law No. 34 of 1991 became effective on September 10, 1991 and added Section 6-115.1 of the Administrative Code. The local **Law** provides for certain restrictions on **City Contracts** to express the opposition of the people of the **City** to employment discrimination practices in Northern Ireland to promote freedom of work-place opportunity.

69.1.2 Pursuant to Section 6-115.1, prospective **Contractors** for **Contracts** to provide goods or services involving an expenditure of an amount greater than ten thousand (\$10,000.) dollars, or for construction involving an amount greater than fifteen thousand (\$15,000.) dollars, are asked to sign a rider in which they covenant and represent, as a material condition of their **Contract**, that any business operations in Northern Ireland conducted by the **Contractor** and any individual or legal entity in which the **Contractor** holds a ten (10%) percent or greater ownership interest in the **Contractor** will be conducted in accordance with the MacBride Principles of nondiscrimination in employment.

69.1.3 Prospective **Contractors** are not required to agree to these conditions. However, in the case of **Contracts** let by competitive sealed bidding, whenever the lowest responsible bidder has not agreed to stipulate to the conditions set forth in this notice and another bidder who has agreed to stipulate to such conditions has submitted a bid within five (5%) percent of the lowest responsible bid for a **Contract** to supply goods, services or construction of comparable quality, the **Agency** shall refer such bids to the Mayor, the Speaker or other officials, as appropriate, who may determine, in accordance with applicable **Law**, that it is in the best interest of the **City** that the **Contract** be awarded to other than the lowest responsible pursuant to Section 313(b)(2) of the **City** Charter.

69.1.4 In the case of **Contracts** let by other than competitive sealed bidding, if a prospective **Contractor** does not agree to these conditions, no **Agency**, elected official or the **City** Council shall award the **Contract** to that bidder unless the **Agency** seeking to use the goods, services or construction certifies in writing that the **Contract** is necessary for the **Agency** to perform its functions and there is no other responsible **Contractor** who will supply goods, services or construction of comparable quality at a comparable price.

69.2 In accordance with Section 6-115.1 of the Administrative Code, the **Contractor** stipulates that such **Contractor** and any individual or legal entity in which the **Contractor** holds a ten (10%) percent or greater ownership interest in the **Contractor** either:

69.2.1 Have no business operations in Northern Ireland, or

69.2.2 Shall take lawful steps in good faith to conduct any business operations they have in

Northern Ireland in accordance with the MacBride Principles, and shall permit independent monitoring of their compliance with such principles.

69.3 For purposes of this Article, the following terms shall have the following meanings:

69.3.1 “MacBride Principles” shall mean those principles relating to nondiscrimination in employment and freedom of work-place opportunity which require employers doing business in Northern Ireland to:

69.3.1(a) increase the representation of individuals from under-represented religious groups in the workforce, including managerial, supervisory, administrative, clerical and technical jobs;

69.3.1(b) take steps to promote adequate security for the protection of employees from under-represented religious groups both at the work-place and while traveling to and from **Work**;

69.3.1(c) ban provocative religious or political emblems from the workplace;

69.3.1(d) publicly advertise all job openings and make special recruitment efforts to attract applicants from under-represented religious groups;

69.3.1(e) establish layoff, recall, and termination procedures which do not in practice favor a particular religious group;

69.3.1(f) abolish all job reservations, apprenticeship restrictions and different employment criteria which discriminate on the basis of religion;

69.3.1(g) develop training programs that will prepare substantial numbers of current employees from under-represented religious groups for skilled jobs, including the expansion of existing programs and the creation of new programs to train, upgrade, and improve the skills of workers from under-represented religious groups;

69.3.1(h) establish procedures to assess, identify, and actively recruit employees from under-represented religious groups with potential for further advancement; and

69.3.1(i) appoint a senior management staff member to oversee affirmative action efforts and develop a timetable to ensure their full implementation.

69.4 The **Contractor** agrees that the covenants and representations in Article 69.2 are material conditions to this **Contract**. In the event the **Agency** receives information that the **Contractor** who made the stipulation required by this Article 69 is in violation thereof, the **Agency** shall review such information and give the **Contractor** an opportunity to respond. If the **Agency** finds that a violation has occurred, the **Agency** shall have the right to declare the **Contractor** in default and/or terminate this **Contract** for cause and procure supplies, services or **Work** from another source in the manner the **Agency** deems proper. In the event of such termination, the **Contractor** shall pay to the **Agency**, or the **Agency** in its sole discretion may withhold from any amounts otherwise payable to the **Contractor**, the difference between the **Contract** price for the uncompleted portion of this **Contract** and the cost to the **Agency** of completing performance of this **Contract** either itself or by engaging another **Contractor** or **Contractors**. In the case of a requirement **Contract**, the **Contractor** shall be liable for such difference in price for the entire amount of supplies required by the **Agency** for the uncompleted term of **Contractor's Contract**. In the case of a construction **Contract**, the **Agency** shall also have the right to hold the **Contractor** in partial or total default in

accordance with the default provisions of this **Contract**, and/or may seek debarment or suspension of the **Contractor**. The rights and remedies of the **Agency** hereunder shall be in addition to, and not in lieu of, any rights and remedies the **Agency** has pursuant to this **Contract** or by operation of **Law**.

ARTICLE 70. ELECTRONIC FILING/NYC DEVELOPMENT HUB

70.1 The **Contractor** shall electronically file all alteration type-2 and alteration type-3 applications via the New York City Development Hub Web site, except applications for the following types of minor alterations: enlargements, curb cuts, legalizations, fire alarms, builders pavement plans, and jobs filed on Landmark Preservation Commission calendared properties. All such filings must be professionally certified. Information about electronic filing via the New York City Development Hub is available on the **City** Department of Buildings Web site at www.nyc.gov/buildings.

ARTICLE 71. PROHIBITION OF TROPICAL HARDWOODS

71.1 Tropical hardwoods, as defined in Section 165 of the New York State Finance Law (Finance Law), shall not be utilized in the performance of this **Contract** except as expressly permitted by Section 165 of the Finance Law.

ARTICLE 72. CONFLICTS OF INTEREST

72.1 Section 2604 of the **City** Charter and other related provisions of the **City** Charter, the Administrative Code, and the Penal Law are applicable under the terms of this **Contract** in relation to conflicts of interest and shall be extended to **Subcontractors** authorized to perform **Work**, labor and services pursuant to this **Contract** and further, it shall be the duty and responsibility of the **Contractor** to so inform its respective **Subcontractors**. Notice is hereby given that, under certain circumstances, penalties may be invoked against the donor as well as the recipient of any form of valuable gift.

ARTICLE 73. MERGER CLAUSE

73.1 The written **Contract** herein, contains all the terms and conditions agreed upon by the parties hereto, and no other agreement, oral or otherwise, regarding the subject matter of this **Contract** shall be deemed to exist or to bind any of the parties hereto, or to vary any of the terms contained herein.

ARTICLE 74. STATEMENT OF WORK

74.1 The **Contractor** shall furnish all labor and materials and perform all **Work** in strict accordance with the **Specifications** and **Addenda** thereto, numbered as shown in Schedule A.

ARTICLE 75. COMPENSATION TO BE PAID TO CONTRACTOR

75.1 The **City** will pay and the **Contractor** will accept in full consideration for the performance of the **Contract**, subject to additions and deductions as provided herein, the total sum shown in Schedule A, this said sum being the amount at which the **Contract** was awarded to the **Contractor** at a public letting thereof, based upon the **Contractor's** bid for the **Contract**.

ARTICLE 76. ELECTRONIC FUNDS TRANSFER

76.1 In accordance with Section 6-107.1 of the Administrative Code, the **Contractor** agrees to accept payments under this **Contract** from the **City** by electronic funds transfer (EFT). An EFT is any transfer of funds, other than a transaction originated by check, draft or similar paper instrument, which is initiated through an electronic terminal, telephonic instrument or computer or magnetic tape so as to order, instruct or authorize a financial institution to debit or credit an account. Prior to the first payment made under this **Contract**, the **Contractor** shall designate one financial institution or other authorized payment agent and shall complete the attached "EFT Vendor Payment Enrollment Form" in order to provide the Commissioner of the **City** Department of Finance with information necessary for the **Contractor** to receive electronic funds transfer payments through a designated financial institution or authorized payment agent. The crediting of the amount of a payment to the appropriate account on the books of a financial institution or other authorized payment agent designated by the **Contractor** shall constitute full satisfaction by the **City** for the amount of the payment under this **Contract**. The account information supplied by the **Contractor** to facilitate the electronic funds transfer shall remain confidential to the fullest extent provided by Law.

76.2 The **Commissioner** may waive the application of the requirements of this Article 76 to payments on contracts entered into pursuant to Section 315 of the **City** Charter. In addition, the Commissioner of the Department of Finance and the Comptroller may jointly issue standards pursuant to which the **Agency** may waive the requirements of this Article 76 for payments in the following circumstances: (i) for individuals or classes of individuals for whom compliance imposes a hardship; (ii) for classifications or types of checks; or (iii) in other circumstances as may be necessary in the interest of the **City**.

ARTICLE 77. RECORDS RETENTION

77.1 The **Contractor** agrees to retain all books, records, and other documents relevant to this **Contract** for six years after the final payment or termination of this **Contract**, whichever is later. **City**, state, and federal auditors and any other persons duly authorized by the **City** shall have full access to and the right to examine any such books, records, and other documents during the retention period.

ARTICLE 78. EXAMINATION AND VIEWING OF SITE, CONSIDERATION OF OTHER SOURCES OF INFORMATION AND CHANGED SITE CONDITIONS

78.1 Pre-Bidding (Investigation) Viewing of Site – Bidders must carefully view and examine the **Site** of the proposed **Work**, as well as its adjacent area, and seek other usual sources of information, for they will be conclusively presumed to have full knowledge of any and all conditions and hazards on, about or above the **Site** relating to or affecting in any way the performance of the **Work** to be done under the **Contract** that were or should have been known by a reasonably prudent bidder. To arrange a date for visiting the **Site**,

bidders are to contact the **Agency** contact person specified in the bid documents.

78.2 Should the **Contractor** encounter during the progress of the Work site conditions or environmental hazards at the **Site** materially differing from any shown on the **Contract Drawings** or indicated in the **Specifications** or such conditions or environmental hazards as could not reasonably have been anticipated by the **Contractor**, which conditions or hazards will materially affect the cost of the **Work** to be done under the **Contract**, the attention of the **Commissioner** must be called immediately to such conditions or hazards before they are disturbed. The **Commissioner** shall thereupon promptly investigate the conditions or hazards. If the **Commissioner** finds that they do so materially differ, and that they could not have been reasonably anticipated by the **Contractor**, the **Contract** may be modified with the **Commissioner's** written approval.

ARTICLE 79. PARTICIPATION BY MINORITY-OWNED AND WOMEN-OWNED BUSINESS ENTERPRISES IN CITY PROCUREMENT

ARTICLE I. M/WBE PROGRAM

Section 6-129 of the Administrative Code of the City of New York ("Section 6-129") establishes the program for participation in City procurement ("M/WBE Program") by minority- owned business enterprises ("MBEs") and women-owned business enterprises ("WBEs"), certified in accordance with Section 1304 of the New York City Charter. As stated in Section 6- 129, the intent of the program is to address the impact of discrimination on the City's procurement process, and to promote the public interest in avoiding fraud and favoritism in the procurement process, increasing competition for City business, and lowering contract costs. The contract provisions contained herein are pursuant to Section 6-129, and the rules of the Department of Small Business Services ("DSBS") promulgated thereunder.

If this Contract is subject to the M/WBE Program established by Section 6-129, the specific requirements of MBE and/or WBE participation for this Contract are set forth in Schedule B of the Contract (entitled the "M/WBE Utilization Plan") and are detailed below.

The Contractor must comply with all applicable MBE and WBE requirements for this Contract.

All provisions of Section 6-129 are hereby incorporated in the Contract by reference and all terms used herein that are not defined herein shall have the meanings given such terms in Section 6-129.

References to MBEs or WBEs shall also include such businesses certified pursuant to the executive law where credit is required by section 311 of the New York City Charter or other provision of law.

Article I, Part A, below, sets forth provisions related to the participation goals for construction, standard and professional services contracts.

Article I, Part B, below, sets forth miscellaneous provisions related to the M/WBE Program.

PART A: PARTICIPATION GOALS FOR CONSTRUCTION, STANDARD AND PROFESSIONAL SERVICES CONTRACTS OR TASK ORDERS

1. The MBE and/or WBE Participation Goals established for this Contract or Task Orders issued pursuant to this Contract, ("Participation Goals"), as applicable, are set forth on Schedule B, Part 1 to this Contract (see Page 1, Line 1 Total Participation Goals) or will be set forth on Schedule B, Part 1 to Task Orders issued pursuant to this Contract, as applicable.

The Participation Goals represent a percentage of the total dollar value of the Contract or Task Order, as applicable, that may be achieved by awarding subcontracts to firms certified with DSBS as MBEs and/or WBEs, and/or by crediting the participation of prime contractors and/or qualified joint ventures as provided in Section 3 below, unless the goals have been waived or modified by Agency in accordance with Section 6-129 and Part A, Sections 10 and 11 below, respectively.

2. If Participation Goals have been established for this Contract or Task Orders issued pursuant to this Contract, Contractor agrees or shall agree as a material term of the Contract that Contractor shall be subject to the Participation Goals, unless the goals are waived or modified by Agency in accordance with Section 6-129 and Part A, Sections 10 and 11 below, respectively.

3. If Participation Goals have been established for this Contract or Task Order issued pursuant to this Contract, a Contractor that is an MBE and/or WBE shall be permitted to count its own participation toward fulfillment of the relevant Participation Goal, provided that in accordance with Section 6-129 the value of Contractor's participation shall be determined by subtracting from the total value of the Contract or Task Order, as applicable, any amounts that the Contractor pays to direct subcontractors (as defined in Section 6-129(c)(13)), and provided further that a Contractor that is certified as both an MBE and a WBE may count its own participation either toward the goal for MBEs or the goal for WBEs, but not both.

A Contractor that is a qualified joint venture (as defined in Section 6-129(c)(30)) shall be permitted to count a percentage of its own participation toward fulfillment of the relevant Participation Goal. In accordance with Section 6-129, the value of Contractor's participation shall be determined by subtracting from the total value of the Contract or Task Order, as applicable, any amounts that Contractor pays to direct subcontractors, and then multiplying the remainder by the percentage to be applied to total profit to determine the amount to which an MBE or WBE is entitled pursuant to the joint venture agreement, provided that where a participant in a joint venture is certified as both an MBE and a WBE, such amount shall be counted either toward the goal for MBEs or the goal for WBEs, but not both.

4. A. If Participation Goals have been established for this Contract, a prospective contractor shall be required to submit with its bid or proposal, as applicable, a completed Schedule B, M/WBE Utilization Plan, Part 2 (see Pages 1-2) indicating: (a) whether the contractor is an MBE or WBE, or qualified joint venture; (b) the percentage of work it intends to award to direct subcontractors; (c) in cases where the contractor intends to award direct subcontracts, a description of the type and dollar value of work designated for participation by MBEs and/or WBEs, and the time frames in which such work is scheduled to begin and end; as well as the name, addresses, and telephone numbers of the M/WBE subcontractors if required by the solicitation; and (d) the prospective contractor's required certification and affirmations. In the event that this M/WBE Utilization Plan indicates that the bidder or proposer, as applicable, does not intend to meet the Participation Goals, the bid or proposal, as applicable, shall be deemed non-responsive, unless Agency has granted the bidder or proposer, as applicable, a pre-award waiver of the Participation Goals in accordance with Section 6-129 and Part A, Section 10 below.

B. (i) If this Contract is for a master services agreement or other requirements type contract that will result in the issuance of Task Orders that will be individually registered ("Master Services Agreement") and is subject to M/WBE Participation Goals, a prospective contractor shall be required to submit with its bid or proposal, as applicable, a completed Schedule B, M/WBE Participation Requirements for Master Services Agreements That Will Require Individually Registered Task Orders, Part 2 (page 2) indicating the prospective contractor's certification and required affirmations to make all reasonable good faith efforts to meet participation goals established on each individual Task Order issued pursuant to this Contract, or if a partial waiver is obtained or such goals are modified by the Agency, to meet the modified Participation Goals by soliciting and obtaining the participation of certified MBE and/or WBE firms. In the event that the Schedule B indicates that the bidder or proposer, as applicable, does not intend to meet the Participation Goals that may be established on Task Orders issued pursuant to this Contract, the bid or proposal, as applicable, shall be deemed non-responsive.

(ii) Participation Goals on a Master Services Agreement will be established for individual Task Orders issued after the Master Services Agreement is awarded. If Participation Goals have been established on a Task Order, a contractor shall be required to submit a Schedule B – M/WBE Utilization Plan For Independently Registered Task Orders That Are Issued Pursuant to Master Services Agreements, Part 2 (see Pages 1-2) indicating: (a) whether the contractor is an MBE or WBE, or qualified joint venture; (b) the percentage of work it intends to award to direct subcontractors; (c) in cases where the contractor intends to award direct subcontracts, a description of the type and dollar value of work designated for participation by MBEs and/or WBEs, and the time frames in which such work is scheduled to begin and end; as well as the name, addresses, and telephone numbers of the M/WBE subcontractors if required by the solicitation; and (d) the prospective contractor's required certification and affirmations. The contractor must engage in good faith efforts to meet the Participation Goals as established for the Task Order unless Agency has granted the contractor a pre-award waiver of the Participation Goals in accordance with Section 6-129 and Part A, Section 10 below.

C. THE BIDDER/PROPOSER MUST COMPLETE THE SCHEDULE B INCLUDED HEREIN (SCHEDULE B, PART 2). A SCHEDULE B SUBMITTED BY THE BIDDER/PROPOSER WHICH DOES NOT INCLUDE THE VENDOR CERTIFICATION AND REQUIRED AFFIRMATIONS WILL BE DEEMED TO BE NON-RESPONSIVE, UNLESS A FULL WAIVER OF THE PARTICIPATION GOALS IS GRANTED (SCHEDULE B, PART 3). IN THE EVENT THAT THE CITY DETERMINES THAT THE BIDDER/PROPOSER HAS SUBMITTED A SCHEDULE B WHERE THE VENDOR CERTIFICATION AND REQUIRED AFFIRMATIONS ARE COMPLETED BUT OTHER ASPECTS OF THE SCHEDULE B ARE NOT COMPLETE, OR CONTAIN A COPY OR COMPUTATION ERROR THAT IS AT ODDS WITH THE VENDOR CERTIFICATION AND AFFIRMATIONS, THE BIDDER/PROPOSER WILL BE NOTIFIED BY THE AGENCY AND WILL BE GIVEN FOUR (4) CALENDAR DAYS FROM RECEIPT OF NOTIFICATION TO CURE THE SPECIFIED DEFICIENCIES AND RETURN A COMPLETED SCHEDULE B TO THE AGENCY. FAILURE TO DO SO WILL RESULT IN A DETERMINATION THAT THE BID/PROPOSAL IS NON-RESPONSIVE. RECEIPT OF NOTIFICATION IS DEFINED AS THE DATE NOTICE IS E-MAILED OR FAXED (IF THE BIDDER/PROPOSER HAS PROVIDED AN E-MAIL ADDRESS OR FAX NUMBER), OR NO LATER THAN FIVE (5) CALENDAR DAYS FROM THE DATE OF MAILING OR UPON DELIVERY, IF DELIVERED.

5. Where an M/WBE Utilization Plan has been submitted, the Contractor shall, within 30 days of issuance by Agency of a notice to proceed, submit a list of proposed persons or entities to which it intends to award subcontracts within the subsequent 12 months. In the case of multi- year contracts, such list shall also be submitted every year thereafter. The Agency may also require the Contractor to report periodically about the contracts awarded by its direct subcontractors to indirect subcontractors (as defined in Section 6-129(c)(22)). PLEASE NOTE: If this Contract is a public works project subject to GML §101(5) (i.e., a contract valued at or below \$3M for projects in New York City) or if the Contract is subject to a project labor agreement in accordance with Labor Law §222, and the bidder is required to identify at the time of bid submission its intended subcontractors for the Wicks trades (plumbing and gas fitting; steam heating, hot water heating, ventilating and air conditioning (HVAC); and electric wiring), the Contractor must identify all those to which it intends to award construction subcontracts for any portion of the Wicks trade work at the time of bid submission, regardless of what point in the life of the contract such subcontracts will occur. In identifying intended subcontractors in the bid submission, bidders may satisfy any Participation Goals established for this Contract by proposing one or more subcontractors that are MBEs and/or WBEs for any portion of the Wicks trade work. In the event that the Contractor's selection of a subcontractor is disapproved, the Contractor shall have a reasonable time to propose alternate subcontractors.

6. MBE and WBE firms must be certified by DSBS in order for the Contractor to credit such firms' participation toward the attainment of the Participation Goals. Such certification must occur prior to the firms' commencement of work. A list of city-certified MBE and WBE firms may be obtained from the DSBS website at www.nyc.gov/buycertified, by emailing DSBS at buyer@sbs.nyc.gov, by calling (212) 513-6451, or by visiting or writing DSBS at One Liberty Plaza ., New York, New York, 10006, 11th floor. Eligible firms that have not yet

been certified may contact DSBS in order to seek certification by visiting www.nyc.gov/getcertified, emailing MWBE@sbs.nyc.gov, or calling the DSBS certification helpline at (212) 513-6311. A firm that is certified as both an MBE and a WBE may be counted either toward the goal for MBEs or the goal for WBEs, but not both. No credit shall be given for participation by a graduate MBE or graduate WBE, as defined in Section 6-129(c)(20).

7. Where an M/WBE Utilization Plan has been submitted, the Contractor shall, with each voucher for payment, and/or periodically as Agency may require, submit statements, certified under penalty of perjury, which shall include, but not be limited to, the total amount the Contractor paid to its direct subcontractors, and, where applicable pursuant to Section 6-129(j), the total amount direct subcontractors paid to indirect subcontractors; the names, addresses and contact numbers of each MBE or WBE hired as a subcontractor by the Contractor, and, where applicable, hired by any of the Contractor's direct subcontractors; and the dates and amounts paid to each MBE or WBE. The Contractor shall also submit, along with its voucher for final payment: the total amount it paid to subcontractors, and, where applicable pursuant to Section 6-129(j), the total amount its direct subcontractors paid directly to their indirect subcontractors; and a final list, certified under penalty of perjury, which shall include the name, address and contact information of each subcontractor that is an MBE or WBE, the work performed by, and the dates and amounts paid to each.

8. If payments made to, or work performed by, MBEs or WBEs are less than the amount specified in the Contractor's M/WBE Utilization Plan, Agency shall take appropriate action, in accordance with Section 6-129 and Article II below, unless the Contractor has obtained a modification of its M/WBE Utilization Plan in accordance with Section 6-129 and Part A, Section 11 below.

9. Where an M/WBE Utilization Plan has been submitted, and the Contractor requests a change order the value of which exceeds the greater of 10 percent of the Contract or Task Order, as applicable, or \$500,000, Agency shall review the scope of work for the Contract or Task Order, as applicable, and the scale and types of work involved in the change order, and determine whether the Participation Goals should be modified.

10. Pre-award waiver of the Participation Goals. (a) A bidder or proposer, or contractor with respect to a Task Order, may seek a pre-award full or partial waiver of the Participation Goals in accordance with Section 6-129, which requests that Agency change one or more Participation Goals on the grounds that the Participation Goals are unreasonable in light of the availability of certified firms to perform the services required, or by demonstrating that it has legitimate business reasons for proposing a lower level of subcontracting in its M/WBE Utilization Plan.

(b) To apply for a full or partial waiver of the Participation Goals, a bidder, proposer, or contractor, as applicable, must complete Part 3 of Schedule B **and submit such request no later than seven (7) calendar days prior to the date and time the bids, proposals, or Task Orders are due, in writing by email at MWBEModification@ddc.nyc.gov. Full or partial waiver requests that are received later than seven (7) calendar days prior to the date and time the bids, proposals, or Task Orders are due may be rejected as untimely.** Bidders, proposers, or contractors, as applicable, who have submitted timely requests will receive an Agency response by no later than two (2) calendar days prior to the due date for bids, proposals, or Task Orders; provided, however, that if that date would fall on a weekend or holiday, an Agency response will be provided by close-of-business on the business day before such weekend or holiday date.

(c) If the Agency determines that the Participation Goals are unreasonable in light of the availability of certified firms to perform the services required, it shall revise the solicitation and extend the deadline for bids and proposals, or revise the Task Order, as applicable.

(d) Agency may grant a full or partial waiver of the Participation Goals to a bidder, proposer or contractor, as applicable, who demonstrates—before submission of the bid, proposal or Task Order, as applicable—that it has legitimate business reasons for proposing the level of subcontracting in its M/WBE Utilization Plan. In making its determination, Agency shall consider factors that shall include, but not be limited

to, whether the bidder, proposer or contractor, as applicable, has the capacity and the bona fide intention to perform the Contract without any subcontracting, or to perform the Contract without awarding the amount of subcontracts represented by the Participation Goals. In making such determination, Agency may consider whether the M/WBE Utilization Plan is consistent with past subcontracting practices of the bidder, proposer or contractor, as applicable, whether the bidder, proposer or contractor, as applicable, has made efforts to form a joint venture with a certified firm, and whether the bidder, proposer, or contractor, as applicable, has made good faith efforts to identify other portions of the Contract that it intends to subcontract.

11. Modification of M/WBE Utilization Plan. (a) A Contractor may request a modification of its M/WBE Utilization Plan after award of this Contract. PLEASE NOTE: If this Contract is a public works project subject to GML §101(5) (i.e., a contract valued at or below \$3M for projects in New York City) or if the Contract is subject to a project labor agreement in accordance with Labor Law §222, and the bidder is required to identify at the time of bid submission its intended subcontractors for the Wicks trades (plumbing and gas fitting; steam heating, hot water heating, ventilating and air conditioning (HVAC); and electric wiring), the Contractor may request a Modification of its M/WBE Utilization Plan as part of its bid submission. The Agency may grant a request for Modification of a Contractor's M/WBE Utilization Plan if it determines that the Contractor has established, with appropriate documentary and other evidence, that it made reasonable, good faith efforts to meet the Participation Goals. In making such determination, Agency shall consider evidence of the following efforts, as applicable, along with any other relevant factors:

- (i) The Contractor advertised opportunities to participate in the Contract, where appropriate, in general circulation media, trade and professional association publications and small business media, and publications of minority and women's business organizations;
- (ii) The Contractor provided notice of specific opportunities to participate in the Contract, in a timely manner, to minority and women's business organizations;
- (iii) The Contractor sent written notices, by certified mail or facsimile, in a timely manner, to advise MBEs or WBEs that their interest in the Contract was solicited;
- (iv) The Contractor made efforts to identify portions of the work that could be substituted for portions originally designated for participation by MBEs and/or WBEs in the M/WBE Utilization Plan, and for which the Contractor claims an inability to retain MBEs or WBEs;
- (v) The Contractor held meetings with MBEs and/or WBEs prior to the date their bids or proposals were due, for the purpose of explaining in detail the scope and requirements of the work for which their bids or proposals were solicited;
- (vi) The Contractor made efforts to negotiate with MBEs and/or WBEs as relevant to perform specific subcontracts, or act as suppliers or service providers;
- (vii) Timely written requests for assistance made by the Contractor to Agency's M/WBE liaison officer and to DSBS;
- (viii) Description of how recommendations made by DSBS and Agency were acted upon and an explanation of why action upon such recommendations did not lead to the desired level of participation of MBEs and/or WBEs.

Agency's M/WBE officer shall provide written notice to the Contractor of the determination.

(b) The Agency may modify the Participation Goals when the scope of the work has been changed by the Agency in a manner that affects the scale and types of work that the Contractor indicated in its M/WBE Utilization Plan would be awarded to subcontractors.

12. If the Contractor was required to identify in its bid or proposal the MBEs and/or WBEs they intended to use in connection with the performance of the Contract or Task Order, substitutions to the identified firms may only be made with the approval of the Agency, which shall only be given when the Contractor has proposed to use a firm that would satisfy the Participation Goals to the same extent as the firm previously identified, unless the Agency determines that the Contractor has established, with appropriate documentary and other evidence, that it made reasonable, good faith efforts. In making such determination, the Agency shall require evidence of the

efforts listed in Section 11(a) above, as applicable, along with any other relevant factors.

13. If this Contract is for an indefinite quantity of construction, standard or professional services or is a requirements type contract and the Contractor has submitted an M/WBE Utilization Plan and has committed to subcontract work to MBEs and/or WBEs in order to meet the Participation Goals, the Contractor will not be deemed in violation of the M/WBE Program requirements for this Contract with regard to any work which was intended to be subcontracted to an MBE and/or WBE to the extent that the Agency has determined that such work is not needed.

14. If Participation Goals have been established for this Contract or a Task Order issued pursuant to this Contract, at least once annually during the term of the Contract or Task Order, as applicable, Agency shall review the Contractor's progress toward attainment of its M/WBE Utilization Plan, including but not limited to, by reviewing the percentage of work the Contractor has actually awarded to MBE and/or WBE subcontractors and the payments the Contractor made to such subcontractors.

15. If Participation Goals have been established for this Contract or a Task Order issued pursuant to this Contract, Agency shall evaluate and assess the Contractor's performance in meeting those goals, and such evaluation and assessment shall become part of the Contractor's overall contract performance evaluation.

PART B: MISCELLANEOUS

The Contractor shall take notice that, if this solicitation requires the establishment of a M/WBE Utilization Plan, the resulting contract may be audited by DSBS to determine compliance with Section 6-129. See §6-129(e)(10). Furthermore, such resulting contract may also be examined by the City's Comptroller to assess compliance with the M/WBE Utilization Plan.

1. Pursuant to DSBS rules, construction contracts that include a requirement for a M/WBE Utilization Plan shall not be subject to the law governing Locally Based Enterprises set forth in Section 6-108.1 of the Administrative Code of the City of New York.

2. DSBS is available to assist contractors and potential contractors in determining the availability of MBEs and/or WBEs to participate as subcontractors, and in identifying opportunities that are appropriate for participation by MBEs and/or WBEs in contracts.

3. Prospective contractors are encouraged to enter into qualified joint venture agreements with MBEs and/or WBEs as defined by Section 6-129(c)(30).

4. By submitting a bid or proposal the Contractor hereby acknowledges its understanding of the M/WBE Program requirements set forth herein and the pertinent provisions of Section 6-129, and any rules promulgated thereunder, and if awarded this Contract, the Contractor hereby agrees to comply with the M/WBE Program requirements of this Contract and pertinent provisions of Section 6-129, and any rules promulgated thereunder, all of which shall be deemed to be material terms of this Contract. The Contractor hereby agrees to make all reasonable, good faith efforts to solicit and obtain the participation of MBEs and/or WBEs to meet the required Participation Goals.

ARTICLE II. ENFORCEMENT

1. If Agency determines that a bidder or proposer, as applicable, has, in relation to this procurement, violated Section 6-129 or the DSBS rules promulgated pursuant to Section 6-129, Agency may disqualify such bidder or proposer, as applicable, from competing for this Contract and the Agency may revoke such bidder's or proposer's prequalification status, if applicable.

2. Whenever Agency believes that the Contractor or a subcontractor is not in compliance with Section 6-129

or the DSBS rules promulgated pursuant to Section 6-129, or any provision of this Contract that implements Section 6-129, including, but not limited to any M/WBE Utilization Plan, Agency shall send a written notice to the Contractor describing the alleged noncompliance and offering the Contractor an opportunity to be heard. Agency shall then conduct an investigation to determine whether such Contractor or subcontractor is in compliance.

3. In the event that the Contractor has been found to have violated Section 6-129, the DSBS rules promulgated pursuant to Section 6-129, or any provision of this Contract that implements Section 6-129, including, but not limited to, any M/WBE Utilization Plan, Agency may determine that one of the following actions should be taken:

- (a) entering into an agreement with the Contractor allowing the Contractor to cure the violation;
- (b) revoking the Contractor's pre-qualification to bid or make proposals for future contracts;
- (c) making a finding that the Contractor is in default of the Contract;
- (d) terminating the Contract;
- (e) declaring the Contractor to be in breach of Contract;
- (f) withholding payment or reimbursement;
- (g) determining not to renew the Contract;
- (h) assessing actual and consequential damages;
- (i) assessing liquidated damages or reducing fees, provided that liquidated damages may be based on amounts representing costs of delays in carrying out the purposes of the M/WBE Program, or in meeting the purposes of the Contract, the costs of meeting utilization goals through additional procurements, the administrative costs of investigation and enforcement, or other factors set forth in the Contract;
- (j) exercising rights under the Contract to procure goods, services or construction from another contractor and charge the cost of such contract to the Contractor that has been found to be in noncompliance; or
- (k) taking any other appropriate remedy.

4. If an M/WBE Utilization Plan has been submitted, and pursuant to this Article II, Section 3, the Contractor has been found to have failed to fulfill its Participation Goals contained in its M/WBE Utilization Plan or the Participation Goals as modified by Agency pursuant to Article I, Part A, Section 11, Agency may assess liquidated damages in the amount of ten percent (10%) of the difference between the dollar amount of work required to be awarded to MBE and/or WBE firms to meet the Participation Goals and the dollar amount the Contractor actually awarded and paid, and/or credited, to MBE and/or WBE firms. In view of the difficulty of accurately ascertaining the loss which the City will suffer by reason of Contractor's failure to meet the Participation Goals, the foregoing amount is hereby fixed and agreed as the liquidated damages that the City will suffer by reason of such failure, and not as a penalty. Agency may deduct and retain out of any monies which may become due under this Contract the amount of any such liquidated damages; and in case the amount which may become due under this Contract shall be less than the amount of liquidated damages suffered by the City, the Contractor shall be liable to pay the difference.

5. Whenever Agency has reason to believe that an MBE and/or WBE is not qualified for certification, or is participating in a contract in a manner that does not serve a commercially useful function (as defined in Section 6-129(c)(8)), or has violated any provision of Section 6-129, Agency shall notify the Commissioner of DSBS who shall determine whether the certification of such business enterprise should be revoked.

6. Statements made in any instrument submitted to Agency pursuant to Section 6-129 shall be submitted under penalty of perjury and any false or misleading statement or omission shall be grounds for the application of any applicable criminal and/or civil penalties for perjury. The making of a false or fraudulent statement by an MBE and/or WBE in any instrument submitted pursuant to Section 6-129 shall, in addition, be grounds for revocation of its certification.

7. The Contractor's record in implementing its M/WBE Utilization Plan shall be a factor in the evaluation of

its performance. Whenever Agency determines that a Contractor's compliance with an M/WBE Utilization Plan has been unsatisfactory, Agency shall, after consultation with the City Chief Procurement Officer, file an advice of caution form for inclusion in PASSPort as caution data.

CONTRACT SIGNATURE PAGE

This Contract is entered by and between the City of New York (“City”), acting by and through the **DEPARTMENT OF DESIGN AND CONSTRUCTION**, and **CAC INDUSTRIES INC** (“Contractor”).

This Contract consists of this contract signature page as well as the following documents (“Contract Documents”) which are located in the Documents tab of the PASSPort record titled **85024B0030-MED669**.

1. 2024 MED669 Disability and Family Leave - Nov 22 2024 7:38PM
2. 2025 MED669 Disability and Family Leave - Nov 22 2024 7:37PM
3. MED669 Addendum1.pdf - Nov 18 2024 2:28PM
4. MED669 Addendum2 (2).pdf - Nov 18 2024 2:28PM
5. MED669 Addendum3_22281.pdf - Nov 18 2024 2:28PM
6. MED669 Addendum4_22281.pdf - Nov 18 2024 2:28PM
7. MED669 Addendum5.pdf - Nov 18 2024 2:28PM
8. MED669 BIDSCHEDULE (Addendum4).xlsx - Nov 18 2024 2:28PM
9. MED669 Brokers Certification - Nov 22 2024 7:40PM
10. MED669 Certificate of Insurance - Nov 22 2024 7:41PM
11. MED669 -FINAL DRAWING_2.8.24_Part4 (Addendum4) (1).pdf - Nov 18 2024 2:28PM
12. MED669 NYS Workers Compensation Insurance - Nov 22 2024 7:40PM
13. MED669_Bidder_CAC_Industries_Inc_Bid Schedule(1) - Nov 22 2024 1:18PM
14. MED669-FINAL DRAWING_3.15.24_Part5 (Addendum5)_22281.pdf - Nov 18 2024 2:28PM
15. MED669-FINAL_DRAWING_3.18.24_Part1 (Addendum5).pdf - Nov 18 2024 2:28PM
16. PAYMENT AND PERFORMANCE BONDS MED669 - Nov 22 2024 7:41PM
17. Proposal_Bid_85024B0030001 (4).pdf - Nov 19 2024 4:12PM
18. Proposal_Bid_85024B0030001.pdf - Nov 19 2024 4:05PM
19. Proposal_Bid_85024B0030001.xlsx - Nov 18 2024 2:28PM
20. RFx Document_85024B0030001 (10).pdf - Nov 18 2024 2:28PM
21. RFx Document_85024B0030001 (11).pdf - Nov 18 2024 2:28PM
22. RFx Document_85024B0030001 (12).pdf - Nov 18 2024 2:28PM
23. RFx Document_85024B0030001 (13).pdf - Nov 18 2024 2:28PM
24. RFx Document_85024B0030001 (14).pdf - Nov 18 2024 2:28PM
25. RFx Document_85024B0030001 (15).pdf - Nov 18 2024 2:28PM
26. RFx Document_85024B0030001 (16).pdf - Nov 18 2024 2:28PM

27. RFx Document_85024B0030001 (17).pdf - Nov 18 2024 2:28PM
28. RFx Document_85024B0030001 (18).pdf - Nov 18 2024 2:28PM
29. RFx Document_85024B0030001 (19).pdf - Nov 18 2024 2:28PM
30. RFx Document_85024B0030001 (2).pdf - Nov 18 2024 2:28PM
31. RFx Document_85024B0030001 (3).pdf - Nov 18 2024 2:28PM
32. RFx Document_85024B0030001 (4).pdf - Nov 18 2024 2:28PM
33. RFx Document_85024B0030001 (5).pdf - Nov 18 2024 2:28PM
34. RFx Document_85024B0030001 (6).pdf - Nov 18 2024 2:28PM
35. RFx Document_85024B0030001 (8).pdf - Nov 18 2024 2:28PM
36. RFx Document_85024B0030001 (9).pdf - Nov 18 2024 2:28PM
37. RFx Document_85024B0030001.pdf - Nov 19 2024 4:09PM

The above order does not represent an order of precedence. The Contract shall be governed by the order of precedence, if any, in the Contract Documents or by ordinary contract principles if no such order of precedence exists.

Each party is signing this Contract electronically on the date stated in that party's electronic signature.

The City of New York

By: **DEPARTMENT OF DESIGN AND CONSTRUCTION**

DocuSigned by:

ERIC MACFARLANE

1A87ABA0188B41C...

(Signature)

Name: ERIC MACFARLANE

Title: P80First Deputy Commissioner

Date: 11/26/2024 | 11:31:46 PST

Contractor

By: **CAC INDUSTRIES INC**

DocuSigned by:

Michael Capasso

B2B3548871FE4AE...

(Signature)

Name: Michael Capasso

Title: President

Date: 11/26/2024 | 14:30:20 EST

PERFORMANCE BOND #1

Performance Bond #1 (4 Pages): Use if the total contract price is \$5 Million Or Less. Performance Bond #1 has been approved by the U.S. Small Business Administration ("SBA") for participation in its Bond Guarantee Program.

PERFORMANCE BOND #1 (Page 1)

KNOW ALL PERSONS BY THESE PRESENTS;

That we, _____

hereinafter referred to as the "Principal,"
and, _____

hereinafter referred to as the "Surety" ("Sureties") are held and firmly bound to THE CITY OF NEW YORK, hereinafter referred to as the "City" or to its successors and assigns in the penal sum of _____

(\$ _____) Dollars, lawful money of the United States for the payment of which said sum of money well and truly to be made, we, and each of us, bind ourselves, our heirs, executors, administrators, successors and assigns, jointly and severally, firmly by these presents.

WHEREAS, the Principal is about to enter, or has entered, into a Contract in writing with the City for

a copy of which Contract is annexed to and hereby made a part of this bond as though herein set forth in full;
NOW, THEREFORE, the conditions of this obligation are such that if the Principal, his or its representatives or assigns, shall well and faithfully perform the said Contract and all modifications, amendments, additions and alterations thereto that may hereafter be made, according to its terms and its true intent and meaning, including repair and or replacement of defective work and guarantees of maintenance for the periods stated in the Contract, and shall fully indemnify and save harmless the City from all cost and damage which it may suffer by reason of the Principal's default of the Contract, and shall fully reimburse and repay the City for all outlay and expense which the City may incur in making good any such default and shall protect the said City of New York against, and pay any and all amounts, damages, cost and judgments which may or shall be recovered against said City or its officers or agents or which the said City of New York may be called upon to pay any person or corporation by reason of any damages arising or growing out of the Principal's default of the Contract, then this obligation shall be null and void, otherwise to remain in full force and effect.

The Surety (Sureties), for value received, hereby stipulates and agrees, upon written notice from the City that the City has determined that the Principal is in default of the Contract, to (1) pay the City the cost to complete the contract as determined by the City in excess of the balance of the Contract held by the City, plus any damages or costs to which the City is entitled, up to the full amount of the above penal sum, (2) fully perform and complete the Work to be performed under the Contract, pursuant to the terms, conditions, and covenants thereof, or (3) tender a completion Contractor that is acceptable to the City. The Surety (Sureties) further agrees, at its option, either to notify the City that it elects to pay the city the cost of completion plus any applicable damages and costs under option (1) above, or to commence and diligently perform the Work specified in the Contract, including physical site work, within twenty-five (25) business days after written notice thereof from the City and, if the Surety elects to fully perform and complete the Work, then to complete all Work within the time set forth in the Contract or such other time as agreed to between the City and Surety in accordance with the Contract. If the Surety elects to tender payment pursuant to (1) above, then the Surety shall tender such amount within fifteen (15) business days notification from the City of the cost of completion. The Surety and the City reserve all rights and defenses each may have against the other; provided, however, that the Surety expressly agrees that its reservation of rights shall not provide a basis for non-performance of its obligation to pay the City the cost of completion, to commence and complete all Work as provided herein, or to tender a completion contractor.

The Surety (Sureties), for value received, for itself and its successors and assigns, hereby stipulates and agrees that the obligation of said Surety (Sureties) and its bond shall be in no way impaired or affected by any extension of time, modification, omission, addition, or change in or to the said Contract or the Work to be performed thereunder, or by any payment thereunder before the time required therein, or by any waiver of any provisions thereof, or any moneys due or to become due thereunder; and said Surety (Sureties) does hereby waive notice of any and all of such extensions, modifications, omissions, additions, changes, payments, and waivers, and hereby expressly stipulates and agrees that any and all things done and omitted to be done by and in relation to subcontractors shall have the same effect as to said Surety (Sureties) as though done or omitted to be done by or in relation to said Principal. Notwithstanding the above, if the City makes payments to the Principal before the time required by the contract that in the aggregate exceed \$100,000 or 10% of the Contract price, whichever is less, and that have not become earned prior to the Principal being found to be in default, then all payments made to the Principal before the time required by the Contract shall be added to the remaining contract value available to be paid for the completion of the Contract as if such sums had not been paid to the Principal, but shall not provide a basis for non-performance of its obligation to pay the City the cost of completion, to commence and to complete all Work as provided herein, or to tender a completion contractor.

PERFORMANCE BOND #1 (Page 3)

IN WITNESS WHEREOF, The Principal and the Surety (Sureties) have hereunto set their hands and seals, and such of them as are corporations have caused their corporate seals to be hereunto affixed and these presents to be signed by their proper officers, this

_____ day of _____, 20_____. (Seal)

_____. (L.S.)

Principal

(Seal)

By:

_____.

Surety

By: _____.

(Seal)

_____.

Surety

By: _____.

(Seal)

_____.

Surety

By: _____.

(Seal)

_____.

Surety

By: _____.

(Seal)

_____.

Surety

By: _____.

Bond Premium Rate _____.

Bond Premium Cost _____.

If the Contractor (Principal) is a partnership, the bond should be signed by each of the individuals who are partners.

If the Contractor (Principal) is a corporation, the bond should be signed in its correct corporate name by duly authorized officer, agent, or attorney-in-fact.

There should be executed an appropriate number of counterparts of the bond corresponding to the number of counterparts of the Contract.

ACKNOWLEDGMENT OF PRINCIPAL IF A CORPORATION

State of _____ County of _____ ss:

On this _____ day of _____, 20 _____ before me personally came _____, to me known, who, being by me duly sworn did depose and say that he/she resides at _____; that he/she is the _____ of the corporation described in and which executed the foregoing instrument; and that he/she signed his/her name to the foregoing instrument by order of the directors of said corporation as the duly authorized and binding act thereof.

Notary Public or Commissioner of Deeds.

ACKNOWLEDGMENT OF PRINCIPAL IF A PARTNERSHIP

State of _____ County of _____ ss:

On this _____ day of _____, 20 _____ before me personally came _____, to me known, who, being by me duly sworn did depose and say that he/she resides at _____; that he/she is _____ partner of _____, a limited/general partnership existing under the laws of the State of _____, the partnership described in and which executed the foregoing instrument; and that he/she signed his/her name to the foregoing instrument as the duly authorized and binding act of said partnership.

Notary Public or Commissioner of Deeds.

ACKNOWLEDGMENT OF PRINCIPAL IF AN INDIVIDUAL

State of _____ County of _____ ss:

On this _____ day of _____, 20 _____ before me personally came _____, to me known, who, being by me duly sworn did depose and say that he/she resides at _____, and that he/she is the individual whose name is subscribed to the within instrument and acknowledged to me that by his/her signature on the instrument, said individual executed the instrument.

Notary Public or Commissioner of Deeds

Each executed bond should be accompanied by: (a) appropriate acknowledgments of the respective parties; (b) appropriate duly certified copy of Power of Attorney or other certificate of authority where bond is executed by agent, officer or other representative of Principal or Surety; (c) a duly certified extract from By-Laws or resolutions of Surety under which Power of Attorney or other certificate of authority of its agent, officer or representative was issued, and (d) certified copy of latest published financial statement of assets and liabilities of Surety.

* * * * *

Affix Acknowledgments and Justification of Sureties.

PERFORMANCE BOND #2

Performance Bond #2 (4 pages): Use if the total contract price is more than \$5 Million.

PERFORMANCE BOND #2 (Page 1)

PERFORMANCE BOND #2KNOW ALL PERSONS BY THESE PRESENTS,;

That we, _____

C.A.C Industries, Inc.

54-08 Vernon Boulevard, Long Island City, NY 11101

hereinafter referred to as the "Principal,"
and, _____

Federal Insurance Company

202B Halls Mill Road, P.O. Box 1650, Whitehouse Station, NJ 08889-1650

hereinafter referred to as the "Surety" ("Sureties") are held and firmly bound to THE CITY OF NEW YORK, hereinafter referred to as the "City" or to its successors and assigns in the penal sum of _____

Eighty Five Million Eight Hundred Thirty Thousand Nine Hundred Sixty Six and 00/100 Dollars

(\$ 85,830,966.00) Dollars, lawful money of the United States for the payment of which said sum of money well and truly to be made, we, and each of us, bind ourselves, our heirs, executors, administrators, successors and assigns, jointly and severally, firmly by these presents.

WHEREAS, the Principal is about to enter, or has entered, into a Contract in writing with the City for

Replacement of Distribution Water Main Appurtenances in Various Locations, Borough of Manhattan

MED669

a copy of which Contract is annexed to and hereby made a part of this bond as though herein set forth in full;

NOW, THEREFORE, the conditions of this obligation are such that if the Principal, his or its representatives or assigns, shall well and faithfully perform the said Contract and all modifications, amendments, additions and alterations thereto that may hereafter be made, according to its terms and its true intent and meaning, including repair and or replacement of defective work and guarantees of maintenance for the periods stated in the Contract, and shall fully indemnify and save harmless the City from all cost and damage which it may suffer by reason of the Principal's default of the Contract, and shall fully reimburse and repay the City for all outlay and expense which the City may incur in making

good any such default and shall protect the said City of New York against, and pay any and all amounts, damages, cost and judgments which may or shall be recovered against said City or its officers or agents or which the said City of New York may be called upon to pay any person or corporation by reason of any damages arising or growing out of the Principal's default of the Contract, then this obligation shall be null and void, otherwise to remain in full force and effect.

PERFORMANCE BOND #2 (Page 2)

The Surety (Sureties), for value received, hereby stipulates and agrees, upon written notice from the City that the City has determined that the Principal is in default of the Contract, to either (1) pay the full amount of the above penal sum in complete discharge and exoneration of this bond and of all the liabilities of the Surety relating to this bond, or (2) fully perform and complete the Work to be performed under the Contract, pursuant to the terms, conditions, and covenants thereof. The Surety (Sureties) further agrees, at its option, either to tender the penal sum or to commence and diligently perform the Work specified in the Contract, including physical site work, within twenty-five (25) business days after written notice thereof from the City and to complete all Work within the time set forth in the Contract or such other time as agreed to between the City and Surety in accordance with the Contract. The Surety and the City reserve all rights and defenses each may have against the other; provided, however, that the Surety expressly agrees that its reservation of rights shall not provide a basis for non-performance of its obligation to commence and to complete all Work as provided herein.

The Surety (Sureties), for value received, for itself and its successors and assigns, hereby stipulates and agrees that the obligation of said Surety (Sureties) and its bond shall be in no way impaired or affected by any extension of time, modification, omission, addition, or change in or to the said Contract or the Work to be performed thereunder, or by any payment thereunder before the time required therein, or by any waiver of any provisions thereof, or by any assignment, subletting or other transfer thereof or of any Work to be performed or any moneys due or to become due thereunder; and said Surety (Sureties) does hereby waive notice of any and all of such extensions, modifications, omissions, additions, changes, payments, waivers, assignments, subcontracts and transfers, and hereby expressly stipulates and agrees that any and all things done and omitted to be done by and in relation to assignees, subcontractors, and other transferees shall have the same effect as to said Surety (Sureties) as though done or omitted to be done by or in relation to said Principal.

PERFORMANCE BOND #2 (Page 3)

IN WITNESS WHEREOF, The Principal and the Surety (Sureties) have hereunto set their hands and seals, and such of them as are corporations have caused their corporate seals to be hereunto affixed and these presents to be signed by their proper officers, this

20th day of November 20 24
(Seal)

(Seal)



C.A.C. Industries, Inc. (L.S.)

Principal

[Signature]

Surety
Federal Insurance Company

By: *[Signature]*
Susan Lupski, Attorney-In-Fact

Surety

By: _____

Surety

By: _____

Surety

By: _____

Surety

By: _____

Bond Premium Rate \$7.65/M Sliding Scale

Bond Premium Cost \$550,913.00

If the Contractor (Principal) is a partnership, the bond should be signed by each of the individuals who are partners.

If the Contractor (Principal) is a corporation, the bond should be signed in its correct corporate name by duly authorized officer, agent, or attorney-in-fact.

There should be executed an appropriate number of counterparts of the bond corresponding to the number of counterparts of the Contract.

ACKNOWLEDGMENT OF PRINCIPAL IF A CORPORATION

State of New York County of Queens ss:
 On this 21st day of November, 20 24 before me personally
 came Michael A. Caputo
 to me known, who, being by me duly sworn did depose and say that he resides at
NYC, NY; that he/she is the president
 of the corporation described in and which executed the foregoing instrument; that he/she signed his/her
 name to the foregoing instrument by order of the directors of said corporation as the duly authorized and
 binding act thereof.

[Signature]
 Notary Public or Commissioner of Deeds.

DIANE C DERIN
 NOTARY PUBLIC, STATE OF NEW YORK
 Registration No. 01DE5048152
 QUALIFIED IN QUEENS COUNTY
 Commission Expires AUGUST 14TH 2025

ACKNOWLEDGMENT OF PRINCIPAL IF A PARTNERSHIP

State of _____ County of _____ ss:
 On this _____ day of _____, 20 _____ before me personally
 came _____,
 to me known, who, being by me duly sworn did depose and say that he/she resides at _____
 _____; that he/she is _____ partner of
 _____, a limited/general partnership existing under the laws of the State of
 _____, the partnership described in and which executed the foregoing instrument; and
 that he/she signed his/her name to the foregoing instrument as the duly authorized and binding act of said
 partnership.

 Notary Public or Commissioner of Deeds

ACKNOWLEDGMENT OF PRINCIPAL IF AN INDIVIDUAL

State of _____ County of _____ ss:
 On this _____ day of _____, 20 _____ before me personally
 came _____,
 to me known, who, being by me duly sworn did depose and say that he/she resides at _____
 _____, and that he/she is the individual whose name is
 subscribed to the within instrument and acknowledged to me that by his/her signature on the instrument,
 said individual executed the instrument.

 Notary Public or Commissioner of Deeds

Each executed bond should be accompanied by: (a) appropriate acknowledgments of the respective parties;
 (b) appropriate duly certified copy of Power of Attorney or other certificate of authority where bond is
 executed by agent, officer or other representative of Principal or Surety; (c) a duly certified extract from
 By-Laws or resolutions of Surety under which Power of Attorney or other certificate of authority of its
 agent, officer or representative was issued, and (d) certified copy of latest published financial statement of
 assets and liabilities of Surety.

Affix Acknowledgments and Justification of Sureties.



Power of Attorney

Federal Insurance Company | Vigilant Insurance Company | Pacific Indemnity Company
Westchester Fire Insurance Company | ACE American Insurance Company

Know All by These Presents, that **FEDERAL INSURANCE COMPANY**, an Indiana corporation, **VIGILANT INSURANCE COMPANY**, a New York corporation, **PACIFIC INDEMNITY COMPANY**, a Delaware corporation, **WESTCHESTER FIRE INSURANCE COMPANY** and **ACE AMERICAN INSURANCE COMPANY** corporations of the Commonwealth of Pennsylvania, do each hereby constitute and appoint Katherine Acosta, Thomas Bean, George O. Brewster, Desiree Cardlin, Colette R. Chisholm, Dana Granice, Susan Lupski, Gerard S. Macholz, Camille Maitland, Robert T. Pearson, Karolynne Ramirez, Nelly Renchiwich, Vincent A. Walsh and Michelle Wannamaker of Uniondale, New York

each as their true and lawful Attorney-in-Fact to execute under such designation in their names and to affix their corporate seals to and deliver for and on their behalf as surety thereon or otherwise, bonds and undertakings and other writings obligatory in the nature thereof (other than bail bonds) given or executed in the course of business, and any instruments amending or altering the same, and consents to the modification or alteration of any instrument referred to in said bonds or obligations.

In Witness Whereof, said **FEDERAL INSURANCE COMPANY**, **VIGILANT INSURANCE COMPANY**, **PACIFIC INDEMNITY COMPANY**, **WESTCHESTER FIRE INSURANCE COMPANY** and **ACE AMERICAN INSURANCE COMPANY** have each executed and attested these presents and affixed their corporate seals on this 15th day of July, 2024.

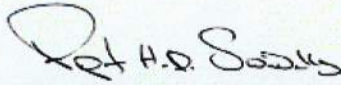
Rupert HD Swindells, Assistant Secretary

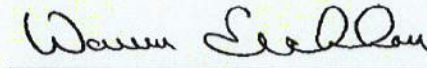
Warren Eichhorn, Vice President



STATE OF NEW JERSEY
County of Hunterdon

SS.

On this 15th day of July, 2024 before me, a Notary Public of New Jersey, personally came Rupert HD Swindells and Warren Eichhorn, to me known to be Assistant Secretary and Vice President, respectively, of **FEDERAL INSURANCE COMPANY**, **VIGILANT INSURANCE COMPANY**, **PACIFIC INDEMNITY COMPANY**, **WESTCHESTER FIRE INSURANCE COMPANY** and **ACE AMERICAN INSURANCE COMPANY**, the companies which executed the foregoing Power of Attorney, and the said Rupert HD Swindells and Warren Eichhorn, being by me duly sworn, severally and each for himself did depose and say that they are Assistant Secretary and Vice President, respectively, of **FEDERAL INSURANCE COMPANY**, **VIGILANT INSURANCE COMPANY**, **PACIFIC INDEMNITY COMPANY**, **WESTCHESTER FIRE INSURANCE COMPANY** and **ACE AMERICAN INSURANCE COMPANY** and know the corporate seals thereof, that the seals affixed to the foregoing Power of Attorney are such corporate seals and were thereto affixed by authority of said Companies; and that their signatures as such officers were duly affixed and subscribed by like authority.

Notarial Seal

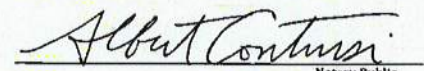

Albert Contursi
NOTARY PUBLIC OF NEW JERSEY
No 50202369
Commission Expires August 22, 2027

Notary Public

CERTIFICATION

Resolutions adopted by the Boards of Directors of **FEDERAL INSURANCE COMPANY**, **VIGILANT INSURANCE COMPANY**, and **PACIFIC INDEMNITY COMPANY** on August 30, 2016; **WESTCHESTER FIRE INSURANCE COMPANY** on December 11, 2006; and **ACE AMERICAN INSURANCE COMPANY** on March 20, 2009:

"RESOLVED, that the following authorizations relate to the execution, for and on behalf of the Company, of bonds, undertakings, recognizances, contracts and other written commitments of the Company entered into in the ordinary course of business (each a "Written Commitment"):

- (1) Each of the Chairman, the President and the Vice Presidents of the Company is hereby authorized to execute any Written Commitment for and on behalf of the Company, under the seal of the Company or otherwise.
- (2) Each duly appointed attorney-in-fact of the Company is hereby authorized to execute any Written Commitment for and on behalf of the Company, under the seal of the Company or otherwise, to the extent that such action is authorized by the grant of powers provided for in such person's written appointment as such attorney-in-fact.
- (3) Each of the Chairman, the President and the Vice Presidents of the Company is hereby authorized, for and on behalf of the Company, to appoint in writing any person the attorney-in-fact of the Company with full power and authority to execute, for and on behalf of the Company, under the seal of the Company or otherwise, such Written Commitments of the Company as may be specified in such written appointment, which specification may be by general type or class of Written Commitments or by specification of one or more particular Written Commitments.
- (4) Each of the Chairman, the President and the Vice Presidents of the Company is hereby authorized, for and on behalf of the Company, to delegate in writing to any other officer of the Company the authority to execute, for and on behalf of the Company, under the Company's seal or otherwise, such Written Commitments of the Company as are specified in such written delegation, which specification may be by general type or class of Written Commitments or by specification of one or more particular Written Commitments.
- (5) The signature of any officer or other person executing any Written Commitment or appointment or delegation pursuant to this Resolution, and the seal of the Company, may be affixed by facsimile on such Written Commitment or written appointment or delegation.

FURTHER RESOLVED, that the foregoing Resolution shall not be deemed to be an exclusive statement of the powers and authority of officers, employees and other persons to act for and on behalf of the Company, and such Resolution shall not limit or otherwise affect the exercise of any such power or authority otherwise validly granted or vested."

I, Rupert HD Swindells, Assistant Secretary of **FEDERAL INSURANCE COMPANY**, **VIGILANT INSURANCE COMPANY**, **PACIFIC INDEMNITY COMPANY**, **WESTCHESTER FIRE INSURANCE COMPANY** and **ACE AMERICAN INSURANCE COMPANY** (the "Companies") do hereby certify that

- (i) the foregoing Resolutions adopted by the Board of Directors of the Companies are true, correct and in full force and effect,
- (ii) the foregoing Power of Attorney is true, correct and in full force and effect.

Given under my hand and seals of said Companies at Whitehouse Station, NJ, this **November 20, 2024**

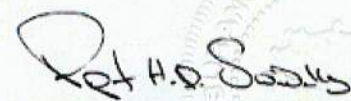

Rupert HD Swindells, Assistant Secretary

IN THE EVENT YOU WISH TO VERIFY THE AUTHENTICITY OF THIS BOND OR NOTIFY US OF ANY OTHER MATTER, PLEASE CONTACT US AT:
Telephone (908) 903-3493 Fax (908) 903-3656 e-mail: surety@chubb.com

ACKNOWLEDGEMENT OF SURETY COMPANY

STATE OF NEW YORK

COUNTY OF NASSAU

On this November 20, 2024 before me personally came Susan Lupski to me known, who, being by me duly sworn, did depose and say; that he/she resides in Nassau County, State of New York, that he/she is the Attorney-In-Fact of the Federal Insurance Company the corporation described in which executed the above instrument; that he/she knows the seal of said corporation; that the seal affixed to said instrument is such corporate seal; that it was so affixed by the Board of Directors of said corporation and say that the Superintendent of Insurance of the State of New York, has, pursuant to Section 1111 of the Insurance Law of the State of New York, issued to Federal Insurance Company (Surety) his/her certificate of qualification evidencing the qualification of said Company and its sufficiency under any law of the State of New York as surety and guarantor, and the propriety of accepting and approving it as such; and that such Certificate has not been revoked.

Notary Public

STEFANIE WEBER
Notary Public, State of New York
Registration No. 01WE6432035
Qualified in Nassau County
Commission Expires April 25, 2028

FEDERAL INSURANCE COMPANY

STATEMENT OF ASSETS, LIABILITIES AND SURPLUS TO POLICYHOLDERS

Statutory Basis

December 31, 2023

(in thousands)

ASSETS		LIABILITIES AND SURPLUS TO POLICYHOLDERS	
Cash, Cash Equivalents, and ST Investments	\$ 258,260	Outstanding Losses and Loss Expenses	\$ 9,827,827
United States Government, State and Municipal Bonds	3,248,130	Reinsurance Payable on Losses and Expenses	1,716,382
Other Bonds	7,765,968	Unearned Premiums	2,899,835
Stocks	283,737	Ceded Reinsurance Premiums Payable	344,549
Other Invested Assets	1,763,264	Other Liabilities	516,090
TOTAL INVESTMENTS	13,319,359	TOTAL LIABILITIES	15,304,683
Investments in Affiliates:		Capital Stock	20,980
Great Northern Ins. Co.	433,797	Paid-In Surplus	2,711,474
Vigilant Ins. Co.	380,848	Unassigned Funds	2,079,218
Chubb Indemnity Ins. Co.	188,514	SURPLUS TO POLICYHOLDERS	4,811,672
Chubb National Ins. Co.	199,440		
Other Affiliates	117,568		
Premiums Receivable	2,262,901		
Other Assets	3,215,928		
TOTAL ADMITTED ASSETS	\$ 20,116,355	TOTAL LIABILITIES AND SURPLUS	\$20,116,355

Investments are valued in accordance with requirements of the National Association of Insurance Commissioners. At December 31, 2023, investments with a carrying value of \$565,024,973 were deposited with government authorities as required by law.

STATE OF PENNSYLVANIA

COUNTY OF PHILADELPHIA

John Taylor, being duly sworn, says that he is Senior Vice President of Federal Insurance Company and that to the best of his knowledge and belief the foregoing is a true and correct statement of the said Company's financial condition as of the 31 st day of December, 2023.

Sworn before me this March 11, 2024

John Taylor
Senior Vice President

Diane Wright
Notary Public

August 8, 2027
My commission expires

Commonwealth of Pennsylvania - Notary Seal
Diane Wright, Notary Public
Philadelphia County
My commission expires August 8, 2027
Commission number 1235745
Member, Pennsylvania Association of Notaries



PAYMENT BOND

Use for any contract for which a Payment Bond is required.

Bond No.: K41865064

PAYMENT BOND (Page 1)

PAYMENT BOND

KNOW ALL PERSONS BY THESE PRESENTS, That we, _____

C.A.C. Industries, Inc.

54-08 Vernon Boulevard, Long Island City, NY 11101

hereinafter referred to as the "Principal", and _____

Federal Insurance Company

202B Halls Mill Road, P.O. Box 1650, Whitehouse Station, NY 08889-1650

hereinafter referred to as the "Surety" ("Sureties") are held and firmly bound to THE CITY OF NEW YORK, hereinafter referred to as the "City" or to its successors and assigns, in the penal sum of

Eighty Five Million Eight Hundred Thirty Thousand Nine Hundred Sixty Six and 00/100 Dollars

(\$85,830,966.00) Dollars, lawful money of the United States, for the payment of which said sum of money well and truly to be made, we, and each of us, bind ourselves, our heirs, executors, administrators, successors and assigns, jointly and severally, firmly by these presents.

WHEREAS, the Principal is about to enter, or has entered, into a Contract in writing with the City for

Replacement of Distribution Water Main Appurtenances in Various Locations, Borough of Manhattan - MED669

a copy of which Contract is annexed to and hereby made a part of this bond as though herein set forth in full;

NOW, THEREFORE, the conditions of this obligation are such that if the Principal, his or its representatives or assigns and other Subcontractors to whom Work under this Contract is sublet and his or their successors and assigns shall promptly pay or cause to be paid all lawful claims for

(a) Wages and compensation for labor performed and services rendered by all persons engaged in the prosecution of the Work under said Contract, and any amendment or extension thereof or addition thereto, whether such persons be agents servants or employees of the Principal or any such Subcontractor, including all persons so engaged who perform the work of laborers or mechanics at or in the vicinity of the site of the Project regardless of any contractual relationship between the Principal or such Subcontractors, or his or their successors or assigns, on the one hand and such laborers or mechanics on the other, but not including office employees not regularly stationed at the site of the project; and

PAYMENT BOND (Page 2)

(b) Materials and supplies (whether incorporated in the permanent structure or not), as well as teams, fuels, oils, implements or machinery furnished, used or consumed by said Principal or any subcontractor at or in the vicinity of the site of the Project in the prosecution of the Work under said Contract and any amendment or extension thereof or addition thereto; then this obligation shall be void, otherwise to remain in full force and effect.

This bond is subject to the following additional conditions, limitations and agreements:

(a) The Principal and Surety (Sureties) agree that this bond shall be for the benefit of any materialmen or laborer having a just claim, as well as the City itself.

(b) All persons who have performed labor, rendered services or furnished materials and supplies, as aforesaid, shall have a direct right of action against the Principal and his, its or their successors and assigns, and the Surety (Sureties) herein, or against either or both or any of them and their successors and assigns. Such persons may sue in their own name, and may prosecute the suit to judgment and execution without the necessity of joining with any other persons as party plaintiff.

(c) The Principal and Surety (Sureties) agree that neither of them will hold the City liable for any judgment for costs of otherwise, obtained by either or both of them against a laborer or materialman in a suit brought by either a laborer or materialman under this bond for moneys allegedly due for performing work or furnishing material.

(d) The Surety (Sureties) or its successors and assigns shall not be liable for any compensation recoverable by an employee or laborer under the Workmen's Compensation Law.

(e) In no event shall the Surety (Sureties), or its successors or assigns, be liable for a greater sum than the penalty of this bond or be subject to any suit, action or proceeding hereon that is instituted by any person, firm, or corporation hereunder later than two years after the complete performance of said Contract and final settlement thereof.

The Principal, for himself and his successors and assigns, and the Surety (Sureties), for itself and its successors and assigns, do hereby expressly waive any objection that might be interposed as to the right of the City to require a bond containing the foregoing provisions, and they do hereby further expressly waive any defense which they or either of them might interpose to an action brought hereon by any person, firm or corporation, including subcontractors, materialmen and third persons, for work, labor, services, supplies or material performed rendered, or furnished as aforesaid upon the ground that there is no law authorizing the City to require the foregoing provisions to be placed in this bond.

And the Surety (Sureties), for value received, for itself and its successors and assigns, hereby stipulates and agrees that the obligation of said Surety (Sureties), and its bonds shall be in no way impaired or affected by any extension of time, modification, omission, addition, or change in or of the said Contract or the work to be performed thereunder, or by any payment thereunder before the time required therein, or by any waiver of any provisions thereof, or by any assignment, subletting or other transfer thereof or of any part thereof, or of any Work to be performed, or any moneys due to become due thereunder and said Surety (Sureties) does hereby waive notice of any and all of such extensions, modifications, omissions, additions, changes, payments, waivers, assignments, subcontracts and transfers, and hereby expressly stipulates and agrees that any and all things done and omitted to be done by and in relation to assignees, Subcontractors, and other transferees shall have the same effect as to said Surety (Sureties) as though done or omitted to be done or in relation to said Principal.

PAYMENT BOND (Page 3)

IN WITNESS WHEREOF, the Principal and the Surety (Sureties) have hereunto set their hands and seals, and such of them as are corporations have caused their corporate seals to be hereunto affixed and these presents to be signed by their proper officers, this 20th day of November, 2024.

(Seal)



C.A.C. Industries, Inc. (L.S.) Principal

By: *[Signature]*

(Seal)

Federal Insurance Company Surety

By: *[Signature]*

Susan Lupski, Attorney-In-Fact

(Seal)

Surety

By: _____

(Seal)

Surety

By: _____

(Seal)

Surety

By: _____

If the Contractor (Principal) is a partnership, the bond should be signed by each of the individuals who are partners.

If the Contractor (Principal) is a corporation, the bond should be signed in its correct corporate name by duly authorized officer, agent, or attorney-in-fact.

There should be executed an appropriate number of counterparts of the bond corresponding to the number of counterparts of the Contract.

ACKNOWLEDGMENT OF PRINCIPAL, IF A CORPORATION

State of NEW YORK County of QUEENS ss:

On this 21st day of NOVEMBER 2024, before me personally came MATTHEW A CAPASSO to me known, who, being by me duly sworn did depose and say that he resides at NYC NEW YORK that he is the PRESIDENT of the corporation described in and which executed the foregoing instrument; that he knows the seal of said corporation; that one of the seals affixed to said instrument is such seal; that it was so affixed by order of the directors of said corporation, and that he signed his name thereto by like order.

[Signature]
Notary Public or Commissioner of Deeds

ACKNOWLEDGMENT OF PRINCIPAL, IF A PARTNERSHIP

State of _____ County of _____ ss:

DIANE C DERIN
NOTARY PUBLIC, STATE OF NEW YORK
Registration No. 01DE5048152
QUALIFIED IN QUEENS COUNTY
Commission Expires AUGUST 14TH 2025

On this _____ day of _____, before me personally appeared _____ to me known, and known to me to be one of the members of the firm of _____ described in and who executed the foregoing instrument; and he acknowledged to me that he executed the same as and for the act and deed of said firm.

Notary Public or Commissioner of Deeds

ACKNOWLEDGMENT OF PRINCIPAL, IF AN INDIVIDUAL

State of _____ County of _____ ss:

On this _____ day of _____, before me personally appeared _____ to me known, and known to me to be the person described in and who executed the foregoing instrument; and acknowledged that he executed the same.

Notary Public or Commissioner of Deeds

Each executed bond should be accompanied by: (a) appropriate acknowledgments of the respective parties; (b) appropriate duly certified copy of Power of Attorney or other certificate of authority where bond is executed by agent, officer or other representative of Principal or Surety; (c) a duly certified extract from By-Laws or resolutions of Surety under which Power of Attorney or other certificate of authority of its agent, officer or representative was issued, and (d) certified copy of latest published financial statement of assets and liabilities of Surety.

Affix Acknowledgments and Justification of Sureties.



Power of Attorney

Federal Insurance Company | Vigilant Insurance Company | Pacific Indemnity Company

Westchester Fire Insurance Company | ACE American Insurance Company

Know All by These Presents, that FEDERAL INSURANCE COMPANY, an Indiana corporation, VIGILANT INSURANCE COMPANY, a New York corporation, PACIFIC INDEMNITY COMPANY, a Delaware corporation, WESTCHESTER FIRE INSURANCE COMPANY and ACE AMERICAN INSURANCE COMPANY corporations of the Commonwealth of Pennsylvania, do each hereby constitute and appoint Katherine Acosta, Thomas Bean, George O. Brewster, Desiree Cardlin, Colette R. Chisholm, Dana Granice, Susan Lupski, Gerard S. Macholz, Camille Maitland, Robert T. Pearson, Karolynne Ramirez, Nelly Renchiwich, Vincent A. Walsh and Michelle Wannamaker of Uniondale, New York

each as their true and lawful Attorney-in-Fact to execute under such designation in their names and to affix their corporate seals to and deliver for and on their behalf as surety thereon or otherwise, bonds and undertakings and other writings obligatory in the nature thereof (other than bail bonds) given or executed in the course of business, and any instruments amending or altering the same, and consents to the modification or alteration of any instrument referred to in said bonds or obligations.

In Witness Whereof, said FEDERAL INSURANCE COMPANY, VIGILANT INSURANCE COMPANY, PACIFIC INDEMNITY COMPANY, WESTCHESTER FIRE INSURANCE COMPANY and ACE AMERICAN INSURANCE COMPANY have each executed and attested these presents and affixed their corporate seals on this 15th day of July, 2024.

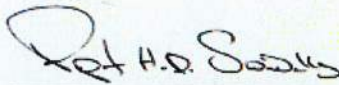

Rupert HD Swindells, Assistant Secretary



Warren Eichhorn, Vice President



STATE OF NEW JERSEY
County of Hunterdon

SS.

On this 15th day of July, 2024 before me, a Notary Public of New Jersey, personally came Rupert HD Swindells and Warren Eichhorn, to me known to be Assistant Secretary and Vice President, respectively, of FEDERAL INSURANCE COMPANY, VIGILANT INSURANCE COMPANY, PACIFIC INDEMNITY COMPANY, WESTCHESTER FIRE INSURANCE COMPANY and ACE AMERICAN INSURANCE COMPANY, the companies which executed the foregoing Power of Attorney, and the said Rupert HD Swindells and Warren Eichhorn, being by me duly sworn, severally and each for himself did depose and say that they are Assistant Secretary and Vice President, respectively, of FEDERAL INSURANCE COMPANY, VIGILANT INSURANCE COMPANY, PACIFIC INDEMNITY COMPANY, WESTCHESTER FIRE INSURANCE COMPANY and ACE AMERICAN INSURANCE COMPANY and know the corporate seals thereof, that the seals affixed to the foregoing Power of Attorney are such corporate seals and were thereto affixed by authority of said Companies; and that their signatures as such officers were duly affixed and subscribed by like authority.

Notarial Seal

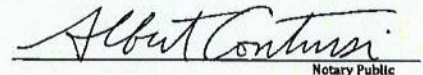

Albert Contursi
NOTARY PUBLIC OF NEW JERSEY
No 50202369
Commission Expires August 22, 2027

Notary Public

CERTIFICATION

Resolutions adopted by the Boards of Directors of FEDERAL INSURANCE COMPANY, VIGILANT INSURANCE COMPANY, and PACIFIC INDEMNITY COMPANY on August 30, 2016; WESTCHESTER FIRE INSURANCE COMPANY on December 11, 2006; and ACE AMERICAN INSURANCE COMPANY on March 20, 2009:

"RESOLVED, that the following authorizations relate to the execution, for and on behalf of the Company, of bonds, undertakings, recognizances, contracts and other written commitments of the Company entered into in the ordinary course of business (each a "Written Commitment"):

- (1) Each of the Chairman, the President and the Vice Presidents of the Company is hereby authorized to execute any Written Commitment for and on behalf of the Company, under the seal of the Company or otherwise.
- (2) Each duly appointed attorney-in-fact of the Company is hereby authorized to execute any Written Commitment for and on behalf of the Company, under the seal of the Company or otherwise, to the extent that such action is authorized by the grant of powers provided for in such person's written appointment as such attorney-in-fact.
- (3) Each of the Chairman, the President and the Vice Presidents of the Company is hereby authorized, for and on behalf of the Company, to appoint in writing any person the attorney-in-fact of the Company with full power and authority to execute, for and on behalf of the Company, under the seal of the Company or otherwise, such Written Commitments of the Company as may be specified in such written appointment, which specification may be by general type or class of Written Commitments or by specification of one or more particular Written Commitments.
- (4) Each of the Chairman, the President and the Vice Presidents of the Company is hereby authorized, for and on behalf of the Company, to delegate in writing to any other officer of the Company the authority to execute, for and on behalf of the Company, under the Company's seal or otherwise, such Written Commitments of the Company as are specified in such written delegation, which specification may be by general type or class of Written Commitments or by specification of one or more particular Written Commitments.
- (5) The signature of any officer or other person executing any Written Commitment or appointment or delegation pursuant to this Resolution, and the seal of the Company, may be affixed by facsimile on such Written Commitment or written appointment or delegation.

FURTHER RESOLVED, that the foregoing Resolution shall not be deemed to be an exclusive statement of the powers and authority of officers, employees and other persons to act for and on behalf of the Company, and such Resolution shall not limit or otherwise affect the exercise of any such power or authority otherwise validly granted or vested."

I, Rupert HD Swindells, Assistant Secretary of FEDERAL INSURANCE COMPANY, VIGILANT INSURANCE COMPANY, PACIFIC INDEMNITY COMPANY, WESTCHESTER FIRE INSURANCE COMPANY and ACE AMERICAN INSURANCE COMPANY (the "Companies") do hereby certify that

- (i) the foregoing Resolutions adopted by the Board of Directors of the Companies are true, correct and in full force and effect,
- (ii) the foregoing Power of Attorney is true, correct and in full force and effect.

Given under my hand and seals of said Companies at Whitehouse Station, NJ, this November 20, 2024



Rupert HD Swindells, Assistant Secretary

IN THE EVENT YOU WISH TO VERIFY THE AUTHENTICITY OF THIS BOND OR NOTIFY US OF ANY OTHER MATTER, PLEASE CONTACT US AT:
Telephone (908) 903- 3493 Fax (908) 903- 3656 e-mail: surety@chubb.com

ACKNOWLEDGEMENT OF SURETY COMPANY

STATE OF NEW YORK

COUNTY OF NASSAU

On this November 20, 2024 before me personally came Susan Lupski to me known, who, being by me duly sworn, did depose and say; that he/she resides in Nassau County, State of New York, that he/she is the Attorney-In-Fact of the Federal Insurance Company the corporation described in which executed the above instrument; that he/she knows the seal of said corporation; that the seal affixed to said instrument is such corporate seal; that it was so affixed by the Board of Directors of said corporation and say that the Superintendent of Insurance of the State of New York, has, pursuant to Section 1111 of the Insurance Law of the State of New York, issued to Federal Insurance Company (Surety) his/her certificate of qualification evidencing the qualification of said Company and its sufficiency under any law of the State of New York as surety and guarantor, and the propriety of accepting and approving it as such; and that such Certificate has not been revoked.

Notary Public

STEFANIE WEBER
Notary Public, State of New York
Registration No. 01WE6432035
Qualified in Nassau County
Commission Expires April 25, 2026

FEDERAL INSURANCE COMPANY

STATEMENT OF ASSETS, LIABILITIES AND SURPLUS TO POLICYHOLDERS

Statutory Basis

December 31, 2023

(in thousands)

ASSETS		LIABILITIES AND SURPLUS TO POLICYHOLDERS	
Cash, Cash Equivalents, and ST Investments	\$ 258,260	Outstanding Losses and Loss Expenses	\$ 9,827,827
United States Government, State and Municipal Bonds	3,248,130	Reinsurance Payable on Losses and Expenses	1,716,382
Other Bonds	7,765,968	Unearned Premiums	2,899,835
Stocks	283,737	Ceded Reinsurance Premiums Payable	344,549
Other Invested Assets	1,763,264	Other Liabilities	518,090
TOTAL INVESTMENTS	13,319,359	TOTAL LIABILITIES	15,304,683
Investments in Affiliates:		Capital Stock	20,980
Great Northern Ins. Co.	433,797	Paid-In Surplus	2,711,474
Vigilant Ins. Co.	380,848	Unassigned Funds	2,079,218
Chubb Indemnity Ins. Co.	188,514	SURPLUS TO POLICYHOLDERS	4,811,872
Chubb National Ins. Co.	199,440		
Other Affiliates	117,568		
Premiums Receivable	2,262,901		
Other Assets	3,215,928		
TOTAL ADMITTED ASSETS	\$ 20,116,355	TOTAL LIABILITIES AND SURPLUS	\$20,116,355

Investments are valued in accordance with requirements of the National Association of Insurance Commissioners. At December 31, 2023, investments with a carrying value of \$565,024,973 were deposited with government authorities as required by law.

STATE OF PENNSYLVANIA

COUNTY OF PHILADELPHIA

John Taylor, being duly sworn, says that he is Senior Vice President of Federal Insurance Company and that to the best of his knowledge and belief the foregoing is a true and correct statement of the said Company's financial condition as of the 31 st day of December, 2023.

Sworn before me this March 14, 2024

[Signature]
Senior Vice President

[Signature]
Notary Public

August 8, 2027
My commission expires

Commonwealth of Pennsylvania - Notary Seal
Diane Wright, Notary Public
Philadelphia County
My commission expires August 8, 2027
Commission number 1235745
Member, Pennsylvania Association of Notaries





CERTIFICATE OF LIABILITY INSURANCE

DATE (MM/DD/YYYY)
11/18/2024

THIS CERTIFICATE IS ISSUED AS A MATTER OF INFORMATION ONLY AND CONFERS NO RIGHTS UPON THE CERTIFICATE HOLDER. THIS CERTIFICATE DOES NOT AFFIRMATIVELY OR NEGATIVELY AMEND, EXTEND OR ALTER THE COVERAGE AFFORDED BY THE POLICIES BELOW. THIS CERTIFICATE OF INSURANCE DOES NOT CONSTITUTE A CONTRACT BETWEEN THE ISSUING INSURER(S), AUTHORIZED REPRESENTATIVE OR PRODUCER, AND THE CERTIFICATE HOLDER.

IMPORTANT: If the certificate holder is an ADDITIONAL INSURED, the policy(ies) must have ADDITIONAL INSURED provisions or be endorsed. If SUBROGATION IS WAIVED, subject to the terms and conditions of the policy, certain policies may require an endorsement. A statement on this certificate does not confer rights to the certificate holder in lieu of such endorsement(s).

PRODUCER The Baldwin Group Specialty Industry, LLC Campus View Plaza 1250 Route 28, Suite 201 Branchburg, NJ 08876 USA	908-566-1010	CONTACT NAME: Kimberly Bernard PHONE (A/C, No, Ext): 516-962-8170 E-MAIL: kbernard@constructionriskpartners.com ADDRESS: kbernard@constructionriskpartners.com	FAX (A/C, No): 516-962-8180
INSURED C.A.C. Industries Inc. 54-08 Vernon Boulevard Long Island City, NY 11101 USA		INSURER(S) AFFORDING COVERAGE	NAIC #
		INSURER A: TRAVELERS IND CO	25658
		INSURER B: NAVIGATORS INS CO	42307
		INSURER C: TRAVELERS PROP CAS CO OF AMER	25674
		INSURER D: STARR IND & LIAB CO	38318
		INSURER E: INDIAN HARBOR INS CO	36940
		INSURER F:	

COVERAGES

CERTIFICATE NUMBER: 751511928

REVISION NUMBER:

THIS IS TO CERTIFY THAT THE POLICIES OF INSURANCE LISTED BELOW HAVE BEEN ISSUED TO THE INSURED NAMED ABOVE FOR THE POLICY PERIOD INDICATED. NOTWITHSTANDING ANY REQUIREMENT, TERM OR CONDITION OF ANY CONTRACT OR OTHER DOCUMENT WITH RESPECT TO WHICH THIS CERTIFICATE MAY BE ISSUED OR MAY PERTAIN, THE INSURANCE AFFORDED BY THE POLICIES DESCRIBED HEREIN IS SUBJECT TO ALL THE TERMS, EXCLUSIONS AND CONDITIONS OF SUCH POLICIES. LIMITS SHOWN MAY HAVE BEEN REDUCED BY PAID CLAIMS.

INSR LTR	TYPE OF INSURANCE	ADDL INSD	SUBR WVD	POLICY NUMBER	POLICY EFF (MM/DD/YYYY)	POLICY EXP (MM/DD/YYYY)	LIMITS
A	<input checked="" type="checkbox"/> COMMERCIAL GENERAL LIABILITY <input type="checkbox"/> CLAIMS-MADE <input checked="" type="checkbox"/> OCCUR <input checked="" type="checkbox"/> Contractual Liab GEN'L AGGREGATE LIMIT APPLIES PER: <input type="checkbox"/> POLICY <input checked="" type="checkbox"/> PRO-JECT <input type="checkbox"/> LOC OTHER:	X	X	VTC2K-CO-4E994751-IND-24	06/29/24	06/29/25	EACH OCCURRENCE \$ 3,000,000 DAMAGE TO RENTED PREMISES (Ea occurrence) \$ 300,000 MED EXP (Any one person) \$ 10,000 PERSONAL & ADV INJURY \$ 3,000,000 GENERAL AGGREGATE \$ 6,000,000 PRODUCTS - COMP/OP AGG \$ 6,000,000 \$
A	<input checked="" type="checkbox"/> AUTOMOBILE LIABILITY <input checked="" type="checkbox"/> ANY AUTO <input type="checkbox"/> OWNED AUTOS ONLY <input type="checkbox"/> HIRED AUTOS ONLY <input type="checkbox"/> SCHEDULED AUTOS <input type="checkbox"/> NON-OWNED AUTOS ONLY	X	X	VTC2K-CAP-7K029318-IND -24	06/29/24	06/29/25	COMBINED SINGLE LIMIT (Ea accident) \$ 2,000,000 BODILY INJURY (Per person) \$ BODILY INJURY (Per accident) \$ PROPERTY DAMAGE (Per accident) \$ \$
B	<input type="checkbox"/> UMBRELLA LIAB <input checked="" type="checkbox"/> OCCUR <input checked="" type="checkbox"/> EXCESS LIAB <input type="checkbox"/> CLAIMS-MADE <input type="checkbox"/> DED <input type="checkbox"/> RETENTION \$	X	X	NY24EXCZ05LG1IV	06/29/24	06/29/25	EACH OCCURRENCE \$ 3,000,000 AGGREGATE \$ 3,000,000 \$
	WORKERS COMPENSATION AND EMPLOYERS' LIABILITY ANY PROPRIETOR/PARTNER/EXECUTIVE OFFICER/MEMBER EXCLUDED? (Mandatory in NH) If yes, describe under DESCRIPTION OF OPERATIONS below		N/A				PER STATUTE <input type="checkbox"/> OTH-ER <input type="checkbox"/> E.L. EACH ACCIDENT \$ E.L. DISEASE - EA EMPLOYEE \$ E.L. DISEASE - POLICY LIMIT \$
C	Property-BPP			QT-630-3S487259-TIL-24	06/29/24	06/29/25	BPP 40,000
D	Excess Liability #1			1000585171241	06/29/24	06/29/25	Occurrence/Agg 10M/10M
E	Professional			CEO744641307	06/29/24	06/29/25	Each Claim/Agg 5,000,000

DESCRIPTION OF OPERATIONS / LOCATIONS / VEHICLES (ACORD 101, Additional Remarks Schedule, may be attached if more space is required)

Re: MED669 - REPLACEMENT OF DISTRIBUTION WM IN VARIOUS LOC, MANHATTAN, Project Location: Queens, New York
Coverage is primary and non-contributory where required by written contract.
Waiver of subrogation applies per policy provisions as required by written contract and allowed by law.
30 days notice of cancellation applies per policy provisions in favor of the certificate holder.

Please see attached for additional insureds as required by written contract.

CERTIFICATE HOLDER

CANCELLATION

New York City Department of Design and Construction 30-30 Thompson Avenue Long island City, NY 11101 USA	SHOULD ANY OF THE ABOVE DESCRIBED POLICIES BE CANCELLED BEFORE THE EXPIRATION DATE THEREOF, NOTICE WILL BE DELIVERED IN ACCORDANCE WITH THE POLICY PROVISIONS. AUTHORIZED REPRESENTATIVE 
---	--

© 1988-2015 ACORD CORPORATION. All rights reserved.

ACORD 25 (2016/03)

The ACORD name and logo are registered marks of ACORD

JFine
751511928

SUPPLEMENT TO CERTIFICATE OF INSURANCE

DATE
11/18/2024

NAME OF INSURED: C.A.C. Industries Inc.

City of New York, including its officials and employees, The New York City Transit Authority (NYCTA), Manhattan and Bronx Surface Transit Operation Authority (MaBSTOA), Staten Island Rapid Transit Operation Authority (SIRTOA), Metropolitan Transportation Authority (MTA), its subsidiaries and affiliated companies, Amtrak Railroad including its officials and employees,
The Consolidated Edison Company of New York, Inc., ('Coned'), Verizon New York Inc. ('Verizon'), Charter Communications, Inc, ('Charter Spectrum'), Altice USA, Inc. ('Altice')

CITY OF NEW YORK

The undersigned insurance broker or agent represents to the City of New York that the attached Certificate of Insurance is accurate in all material respects.

The Baldwin Group Specialty Industry, LLC

[Name of broker or agent (typewritten)]

1250 Route 28, Suite 201, Branchburg, NJ 08876

[Address of broker or agent (typewritten)]

certs.construction@baldwin.com

[Email address of broker or agent (typewritten)]

908-566-1010/908-566-1020

[Phone number/Fax number of broker or agent (typewritten)]



[Signature of authorized official, broker, or agent]

Darlene Best, Managing Account Executive

[Name and title of authorized official, broker, or agent (typewritten)]

State of New Jersey.....)

) SS.:

County of Somerset

Sworn to before me this 18th day of November 2024

One

NOTARY PUBLIC FOR THE STATE OF New Jersey

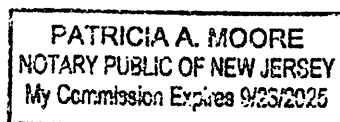
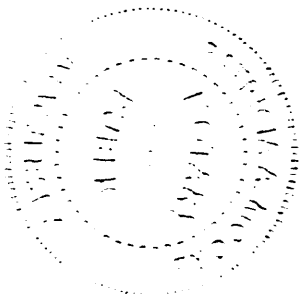



**Workers'
Compensation
Board**

**CERTIFICATE OF
NYS WORKERS' COMPENSATION INSURANCE COVERAGE**

1a. Legal Name & Address of Insured (use street address only) C.A.C. Industries Inc. 54-08 Vernon Boulevard Long Island City, NY 11101 <i>Work Location of Insured (Only required if coverage is specifically limited to certain locations in New York State, i.e., a Wrap-Up Policy)</i>	1b. Business Telephone Number of Insured 718-729-3600 1c. NYS Unemployment Insurance Employer Registration Number of Insured 1d. Federal Employer Identification Number of Insured or Social Security Number 113082726
2. Name and Address of Entity Requesting Proof of Coverage (Entity Being Listed as the Certificate Holder) New York City Department of Design and Construction 30-30 Thomson Avenue Long Island City, NY, 11101	3a. Name of Insurance Carrier The Charter Oak Fire Insurance Company 3b. Policy Number of Entity Listed in Box "1a" UB-4T710850-24-25-D 3c. Policy effective period 06/29/24 to 06/29/25 3d. The Proprietor, Partners or Executive Officers are <input checked="" type="checkbox"/> included. (Only check box if all partners/officers included) <input type="checkbox"/> all excluded or certain partners/officers excluded.

This certifies that the insurance carrier indicated above in box "3" insures the business referenced above in box "1a" for workers' compensation under the New York State Workers' Compensation Law. **(To use this form, New York (NY) must be listed under item 3A on the INFORMATION PAGE of the workers' compensation insurance policy).** The Insurance Carrier or its licensed agent will send this Certificate of Insurance to the entity listed above as the certificate holder in box "2".

The insurance carrier must notify the above certificate holder and the Workers' Compensation Board within 10 days IF a policy is canceled due to nonpayment of premiums or within 30 days IF there are reasons other than nonpayment of premiums that cancel the policy or eliminate the insured from the coverage indicated on this Certificate. (These notices may be sent by regular mail.) **Otherwise, this Certificate is valid for one year after this form is approved by the insurance carrier or its licensed agent, or until the policy expiration date listed in box "3c", whichever is earlier.**

This certificate is issued as a matter of information only and confers no rights upon the certificate holder. This certificate does not amend, extend or alter the coverage afforded by the policy listed, nor does it confer any rights or responsibilities beyond those contained in the referenced policy.

This certificate may be used as evidence of a Workers' Compensation contract of insurance only while the underlying policy is in effect.

Please Note: Upon cancellation of the workers' compensation policy indicated on this form, if the business continues to be named on a permit, license or contract issued by a certificate holder, the business must provide that certificate holder with a new Certificate of Workers' Compensation Coverage or other authorized proof that the business is complying with the mandatory coverage requirements of the New York State Workers' Compensation Law.

Under penalty of perjury, I certify that I am an authorized representative or licensed agent of the insurance carrier referenced above and that the named insured has the coverage as depicted on this form.

Approved by: Darlene Best
(Print name of authorized representative or licensed agent of insurance carrier)

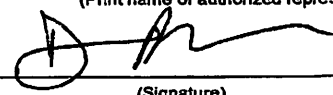
Approved by:  11/18/24
(Signature) (Date)

Title: Manager

Telephone Number of authorized representative or licensed agent of insurance carrier: _____

Please Note: Only insurance carriers and their licensed agents are authorized to issue Form C-105.2. Insurance brokers are NOT authorized to issue it.

Workers' Compensation Law

Section 57. Restriction on issue of permits and the entering into contracts unless compensation is secured.

1. The head of a state or municipal department, board, commission or office authorized or required by law to issue any permit for or in connection with any work involving the employment of employees in a hazardous employment defined by this chapter, and notwithstanding any general or special statute requiring or authorizing the issue of such permits, shall not issue such permit unless proof duly subscribed by an insurance carrier is produced in a form satisfactory to the chair, that compensation for all employees has been secured as provided by this chapter. Nothing herein, however, shall be construed as creating any liability on the part of such state or municipal department, board, commission or office to pay any compensation to any such employee if so employed.
2. The head of a state or municipal department, board, commission or office authorized or required by law to enter into any contract for or in connection with any work involving the employment of employees in a hazardous employment defined by this chapter, notwithstanding any general or special statute requiring or authorizing any such contract, shall not enter into any such contract unless proof duly subscribed by an insurance carrier is produced in a form satisfactory to the chair, that compensation for all employees has been secured as provided by this chapter.



CERTIFICATE OF INSURANCE COVERAGE

NYS DISABILITY AND PAID FAMILY LEAVE BENEFITS LAW

PART 1. To be completed by NYS disability and Paid Family Leave benefits carrier or licensed insurance agent of that carrier

1a. Legal Name & Address of Insured (use street address only) C.A.C Industries, Inc. 54 08 Vernon Blvd Long Island City, NY 11101 Work Location of Insured (Only required if coverage is specifically limited to certain locations in New York State, i.e., Wrap-Up Policy)	1b. Business Telephone Number of Insured 718-729-3600 1c. Federal Employer Identification Number of Insured or Social Security Number 113082726
2. Name and Address of Entity Requesting Proof of Coverage (Entity Being Listed as the Certificate Holder) New York City Department of Design & Construction 30-30 Thomson Avenue Long Island City, NY 11101	3a. Name of Insurance Carrier Arch Insurance Company 3b. Policy Number of Entity Listed in Box 1a 11DBL2168000 3c. Policy Effective Period 1/1/2025 to 12/31/2025

4. Policy provides the following benefits:

☒ A. Both disability and Paid Family Leave benefits.
☐ B. Disability benefits only.
☐ C. Paid Family Leave benefits only.

5. Policy covers:

☒ A. All of the employer's employees eligible under the NYS Disability and Paid Family Leave Benefits Law.
☐ B. Only the following class or classes of employer's employees:

Under penalty of perjury, I certify that I am an authorized representative or licensed agent of the insurance carrier referenced above and that the named insured has NYS disability and/or Paid Family Leave benefits insurance coverage as described above.

Date Signed 11/18/2024 By 
(Signature of insurance carrier's authorized representative or NYS licensed insurance agent of that insurance carrier)

Telephone Number 877-369-0979 Name and Title James Iannicelli, AVP Accident & Health

IMPORTANT: If Boxes 4A and 5A are checked, and this form is signed by the insurance carrier's authorized representative or NYS Licensed Insurance Agent of that carrier, this certificate is COMPLETE. Mail it directly to the certificate holder.

If Box 4B, 4C or 5B is checked, this certificate is NOT COMPLETE for purposes of Section 220, Subd. 8 of the NYS Disability and Paid Family Leave Benefits Law. It must be emailed to PAU@wcb.ny.gov or it can be mailed for completion to the Workers' Compensation Board, Plans Acceptance Unit, PO Box 5200, Binghamton, NY 13902-5200.

PART 2. To be completed by the NYS Workers' Compensation Board (Only if Box 4B, 4C or 5B have been checked)

State of New York
Workers' Compensation Board

According to information maintained by the NYS Workers' Compensation Board, the above-named employer has complied with the NYS Disability and Paid Family Leave Benefits Law (Article 9 of the Workers' Compensation Law) with respect to all of their employees.

Date Signed _____ By _____
(Signature of Authorized NYS Workers' Compensation Board Employee)

Telephone Number _____ Name and Title _____

Please Note: Only insurance carriers licensed to write NYS disability and Paid Family Leave benefits insurance policies and NYS licensed insurance agents of those insurance carriers are authorized to issue Form DB-120.1. Insurance brokers are NOT authorized to issue this form.

**OFFICE OF THE COMPTROLLER, CITY OF NEW YORK
CONSTRUCTION WORKER PREVAILING WAGE SCHEDULE**

LABOR LAW ARTICLE 8 - NYC PUBLIC WORKS

Workers, Laborers and Mechanics employed on a public work project must receive not less than the prevailing rate of wage and benefits for the classification of work performed by each upon such public work. Pursuant to New York Labor Law Article 8 the Comptroller of the City of New York has promulgated this schedule solely for Workers, Laborers and Mechanics engaged by private contractors on New York City public work projects. Prevailing rates are required to be annexed to and form part of the public work contract pursuant to Labor Law section 220 (3).

This schedule is a compilation of separate determinations of the prevailing rate of wage and supplements made by the Comptroller for each trade classification listed herein pursuant to Labor Law section 220 (5). The source of the wage and supplement rates, whether a collective bargaining agreement, survey data or other, is listed at the end of each classification.

Agency Chief Contracting Officers should contact the Bureau of Labor Law's Classification Unit with any questions concerning trade classifications, prevailing rates or prevailing practices with respect to procurement on New York City public work contracts. Contractors are advised to review the Comptroller's Prevailing Wage Schedule before bidding on public work contracts. Contractors with questions concerning trade classifications, prevailing rates or prevailing practices with respect to public work contracts in the procurement stage must contact the contracting agency responsible for the procurement.

Any error as to compensation under the prevailing wage law or other information as to trade classification, made by the contracting agency in the contract documents or in any other communication, will not preclude a finding against the contractor of prevailing wage violation.

Any questions concerning trade classifications, prevailing rates or prevailing practices on New York City public work contracts that have already been awarded may be directed to the Bureau of Labor Law's Classification Unit by calling (212) 669-4443. All callers must have the agency name and contract registration number available when calling with questions on public work contracts. Please direct all other compliance issues to: laborlaw@comptroller.nyc.gov or Bureau of Labor Law, Attn: Paul Brumlik, Office of the Comptroller, 1 Centre Street, Room 651, New York, N.Y. 10007.

Pursuant to Labor Law § 220 (3-a) (a), the appropriate schedule of prevailing wages and benefits must be posted in a prominent and accessible place at all public work sites along with the Construction Poster provided on our web site at comptroller.nyc.gov/wages. In addition, covered employees must be given the appropriate schedule of prevailing wages and benefits along with the Worker Notice provided on our web site at the time the public work project begins, and with the first paycheck to each such employee after July first of each year.

This schedule is applicable to work performed during the effective period, unless otherwise noted. Changes to this schedule are published on our web site comptroller.nyc.gov/wages. Contractors must pay the wages and supplements in effect when the worker, laborer, mechanic performs the work. Preliminary schedules for future one-year periods appear in the City Record on or about June 1 each succeeding year. Final schedules appear on or about July 1 in the City Record and on our web site comptroller.nyc.gov/wages.

Prevailing rates and ratios for apprentices are published in the Construction Apprentice Prevailing Wage Schedule. Pursuant to Labor Law § 220 (3-e), only apprentices who are individually registered in a bona fide program to which the employer contractor is a participant, registered with the

OFFICE OF THE COMPTROLLER, CITY OF NEW YORK
CONSTRUCTION WORKER PREVAILING WAGE SCHEDULE

New York State Department of Labor, may be paid at the apprentice rates. Apprentices who are not so registered must be paid as journey persons.

New York City public work projects awarded pursuant to a Project Labor Agreement (“PLA”) in accordance with Labor Law section 222 may have different labor standards for shift, premium and overtime work. Please refer to the PLA’s pre-negotiated labor agreements for wage and benefit rates applicable to work performed outside of the regular workday. More information is available at the Mayor’s Office of Contract Services (MOCS) web page at:

<https://www1.nyc.gov/site/mocs/legal-forms/project-labor-agreements.page>

All the provisions of Labor Law Article 8 remain applicable to PLA work including, but not limited to, the enforcement of prevailing wage requirements by the Comptroller in accordance with the trade classifications in this schedule; however, we will enforce shift, premium, overtime and other non-standard rates as they appear in a project’s pre-negotiated labor agreement.

In order to meet their obligation to provide prevailing supplemental benefits to each covered employee, employers must either:

- 1) Provide bona fide fringe benefits which cost the employer no less than the prevailing supplemental benefits rate; or
- 2) Supplement the employee’s hourly wage by an amount no less than the prevailing supplemental benefits rate; or
- 3) Provide a combination of bona fide fringe benefits and wage supplements which cost the employer no less than the prevailing supplemental benefits rate in total.

Although prevailing wage laws do not require employers to provide bona fide fringe benefits (as opposed to wage supplements) to their employees, other laws may. For example, the Employee Retirement Income Security Act, 29 U.S.C. § 1001 et seq., the Patient Protection and Affordable Care Act, 42 U.S.C. § 18001 et seq., and the New York City Paid Sick Leave Law, N.Y.C. Admin. Code § 20-911 et seq., require certain employers to provide certain benefits to their employees. Labor agreements to which employers are a party may also require certain benefits. The Comptroller’s Office does not enforce these laws or agreements.

Employers must provide prevailing supplemental benefits at the straight time rate for each hour worked unless otherwise noted in the classification.

Paid Holidays, Vacation and Sick Leave when listed must be paid or provided in addition to the prevailing hourly supplemental benefit rate.

For more information, please refer to the Comptroller’s Prevailing Wage Law Regulations in Title 44 of the Rules of the City of New York, Chapter 2, available at comptroller.nyc.gov/wages.

Paul Brumlik
Director of Classifications
Bureau of Labor Law

ADDENDUM

List of Amended Classifications

1. BRICKLAYER
2. CORE DRILLER
3. DRIVER: TRUCK (TEAMSTER)
4. ENGINEER - FIELD (HEAVY CONSTRUCTION)
5. HAZARDOUS MATERIAL HANDLER
6. HOUSE WRECKER
7. IRON WORKER - ORNAMENTAL
8. IRON WORKER - STRUCTURAL
9. MARBLE MECHANIC
10. MASON TENDER
11. MASON TENDER (INTERIOR DEMOLITION WORKER)
12. MOSAIC MECHANIC
13. PLUMBER
14. PLUMBER (MECHANICAL EQUIPMENT AND SERVICE)
15. PLUMBER (RESIDENTIAL RATES FOR 1, 2 AND 3 FAMILY HOME CONSTRUCTION)
16. POINTER, WATERPROOFER, CAULKER, SANDBLASTER, STEAMBLASTER
17. SHEET METAL WORKER
18. SHEET METAL WORKER - SPECIALTY
19. SIGN ERECTOR
20. STEAMFITTER - REFRIGERATION AND AIR CONDITIONER
21. TAPER
22. TILE FINISHER
23. TILE LAYER - SETTER

OFFICE OF THE COMPTROLLER, CITY OF NEW YORK
CONSTRUCTION WORKER PREVAILING WAGE SCHEDULE

TABLE OF CONTENTS

<u>CLASSIFICATION</u>	<u>PAGE</u>
ASBESTOS HANDLER	6
BLASTER	6
BOILERMAKER.....	7
BRICKLAYER	8
CARPENTER - BUILDING COMMERCIAL	9
CARPENTER - HEAVY CONSTRUCTION WORK	10
CARPENTER - HIGH RISE CONCRETE FORMS	11
CARPENTER - SIDEWALK SHED, SCAFFOLD AND HOIST	12
CARPENTER - WOOD WATER STORAGE TANK	13
CEMENT & CONCRETE WORKER.....	14
CEMENT MASON.....	15
CORE DRILLER	16
DERRICKPERSON AND RIGGER.....	17
DIVER	18
DOCKBUILDER - PILE DRIVER.....	19
DRIVER: TRUCK (TEAMSTER)	20
ELECTRICIAN	22
ELECTRICIAN - ALARM TECHNICIAN.....	26
ELECTRICIAN-STREET LIGHTING WORKER	27
ELEVATOR CONSTRUCTOR.....	28
ELEVATOR REPAIR & MAINTENANCE.....	29
ENGINEER	30
ENGINEER - CITY SURVEYOR AND CONSULTANT	35
ENGINEER - FIELD (BUILDING CONSTRUCTION)	36
ENGINEER - FIELD (HEAVY CONSTRUCTION).....	37
ENGINEER - FIELD (STEEL ERECTION)	38
ENGINEER - OPERATING.....	39
FLOOR COVERER	47
GLAZIER	48
GLAZIER - REPAIR & MAINTENANCE.....	49
HAZARDOUS MATERIAL HANDLER	49
HEAT AND FROST INSULATOR.....	50
HOUSE WRECKER	51
IRON WORKER - ORNAMENTAL	52
IRON WORKER - STRUCTURAL.....	53
LABORER	54
LANDSCAPING	55

**OFFICE OF THE COMPTROLLER, CITY OF NEW YORK
CONSTRUCTION WORKER PREVAILING WAGE SCHEDULE**

MARBLE MECHANIC.....	57
MASON TENDER	59
MASON TENDER (INTERIOR DEMOLITION WORKER)	59
METALLIC LATHER	61
MILLWRIGHT.....	61
MOSAIC MECHANIC.....	62
PAINTER.....	63
PAINTER - LINE STRIPING (ROADWAY)	64
PAINTER - METAL POLISHER.....	64
PAINTER - SIGN.....	66
PAINTER - STRUCTURAL STEEL	67
PAPERHANGER.....	68
PAVER AND ROADBUILDER.....	69
PAVER AND ROADBUILDER - LINE STRIPING (ROADWAY)	70
PLASTERER	72
PLASTERER - TENDER.....	72
PLUMBER	73
PLUMBER (MECHNICAL EQUIPMENT AND SERVICE)	74
PLUMBER (RESIDENTIAL RATES FOR 1, 2 AND 3 FAMILY HOME CONSTRUCTION).....	75
PLUMBER: PUMP & TANK.....	76
POINTER, WATERPROOFER, CAULKER, SANDBLASTER, STEAMBLASTER.....	77
ROOFER.....	78
SHEET METAL WORKER	78
SHEET METAL WORKER - SPECIALTY.....	80
SHIPYARD WORKER.....	81
SIGN ERECTOR	82
STEAMFITTER	83
STEAMFITTER - REFRIGERATION AND AIR CONDITIONER	84
STONE MASON - SETTER.....	85
TAPER	86
TELECOMMUNICATION WORKER	87
TILE FINISHER.....	88
TILE LAYER - SETTER.....	89
TIMBERPERSON	90
TUNNEL WORKER.....	90
UTILITY LOCATOR	92
WELDER.....	94

ASBESTOS HANDLER SEE HAZARDOUS MATERIAL HANDLER

BLASTER

Blaster

Effective Period: 7/1/2023 - 6/30/2024

Wage Rate per Hour: **\$57.71**

Supplemental Benefit Rate per Hour: **\$52.23**

Blaster - Hydraulic Trac Drill

Effective Period: 7/1/2023 - 6/30/2024

Wage Rate per Hour: **\$51.85**

Supplemental Benefit Rate per Hour: **\$52.23**

Blaster - Wagon: Air Trac: Quarry Bar: Drillrunners

Effective Period: 7/1/2023 - 6/30/2024

Wage Rate per Hour: **\$51.02**

Supplemental Benefit Rate per Hour: **\$52.23**

Blaster - Journeyperson

(Laborer, Chipper/Jackhammer including Walk Behind Self Propelled Hydraulic Asphalt and Concrete Breakers and Hydro (Water) Demolition, Powder Carrier, Hydraulic Chuck Tender, Chuck Tender and Nipper)

Effective Period: 7/1/2023 - 6/30/2024

Wage Rate per Hour: **\$44.50**

Supplemental Benefit Rate per Hour: **\$52.23**

Blaster - Magazine Keepers: (Watch Person)

Effective Period: 7/1/2023 - 6/30/2024

Wage Rate per Hour: **\$22.25**

Supplemental Benefit Rate per Hour: **\$52.23**

Overtime

Time and one half the regular rate after an 8 hour day.

Time and one half the regular rate for Saturday.

Double time the regular rate for Sunday.

OFFICE OF THE COMPTROLLER, CITY OF NEW YORK
CONSTRUCTION WORKER PREVAILING WAGE SCHEDULE

Overtime Holidays

Double time the regular rate for work on the following holiday(s).

New Year's Day
Memorial Day
Independence Day
Labor Day
Columbus Day
Thanksgiving Day
Christmas Day

Paid Holidays

Labor Day
Thanksgiving Day

Shift Rates

When two shifts are employed, single time rate shall be paid for each shift. When three shifts are found necessary, each shift shall work seven and one half hours (7 ½), but shall be paid for eight (8) hours of labor, and be permitted one half hour for lunch.

(Local #731)

BOILERMAKER

Boilermaker

Effective Period: 7/1/2023 - 6/30/2024

Wage Rate per Hour: **\$65.88**

Supplemental Benefit Rate per Hour: **\$48.47**

Supplemental Note: For time and one half overtime - \$72.13 For double overtime - \$95.79

Overtime Description

For Repair and Maintenance work:

Time and one half the regular rate after an 8 hour day.

Time and one half the regular rate for Saturday.

Double time the regular rate for Sunday.

For New Construction work:

Double time the regular rate after an 8 hour day.

Double time the regular time rate for Saturday.

Double time the regular rate for Sunday.

Overtime Holidays

Double time the regular rate for work on the following holiday(s).

New Year's Day
President's Day
Memorial Day
Independence Day

OFFICE OF THE COMPTROLLER, CITY OF NEW YORK
CONSTRUCTION WORKER PREVAILING WAGE SCHEDULE

Columbus Day
Election Day
Veteran's Day
Thanksgiving Day
Christmas Day

Quadruple time the regular rate for work on the following holiday(s).
Labor Day

Paid Holidays

Good Friday
Day after Thanksgiving
Day before Christmas
Day before New Year's Day

Shift Rates

On jobs requiring two (2) or three (3) shifts, the first shift shall work eight (8) hours at the regular straight-time hourly rate. The second shift shall work eight (8) hours and receive eight hours at the regular straight time hourly rate plus two dollars (\$2.00) per hour. The third shift shall work eight (8) hours and receive eight hours at the regular straight time hourly rate plus two dollars and twenty-five cents (\$2.25) per hour.

(Local #5)

BRICKLAYER

Bricklayer

Effective Period: 7/1/2023 - 1/14/2024

Wage Rate per Hour: **\$64.23**

Supplemental Benefit Rate per Hour: **\$31.75**

Effective Period: 1/15/2024 - 6/30/2024

Wage Rate per Hour: **\$65.34**

Supplemental Benefit Rate per Hour: **\$33.05**

Overtime Description

Time and one half the regular rate after a 7 hour day. If working on a job that is predominately Pointer, Cleaner, Caulker work, then Time and one half the regular rate after an 8 hour day.

Overtime

Time and one half the regular rate for Saturday.

Double time the regular rate for Sunday.

Saturday may be used as a make-up day at straight time when a day is lost during that week to inclement weather.

Overtime Holidays

OFFICE OF THE COMPTROLLER, CITY OF NEW YORK
CONSTRUCTION WORKER PREVAILING WAGE SCHEDULE

Double time the regular rate for work on the following holiday(s).

New Year's Day
President's Day
Memorial Day
Independence Day
Labor Day
Thanksgiving Day
Christmas Day

Paid Holidays

None

Shift Rates

The second shift wage rate shall be a 15% wage premium with no premium for supplemental benefits. There must be a first shift in order to work a second shift. When it is not possible to conduct alteration or repair work during regular working hours in a building occupied by tenants, eight hours will be paid at straight time rate for seven hours of work.

(Bricklayer District Council)

CARPENTER - BUILDING COMMERCIAL

Building Commercial

Effective Period: 7/1/2023 - 6/30/2024

Wage Rate per Hour: **\$55.05**

Supplemental Benefit Rate per Hour: **\$47.88**

Overtime

Time and one half the regular rate after an 8 hour day.

Time and one half the regular rate for Saturday.

Double time the regular rate for Sunday.

Saturday may be used as a make-up day at straight time when a day is lost during that week to inclement weather.

Overtime Holidays

Double time the regular rate for work on the following holiday(s).

New Year's Day
President's Day
Memorial Day
Independence Day
Labor Day
Columbus Day
Presidential Election Day
Thanksgiving Day
Day after Thanksgiving
Christmas Day

OFFICE OF THE COMPTROLLER, CITY OF NEW YORK
CONSTRUCTION WORKER PREVAILING WAGE SCHEDULE

Paid Holidays

None

Shift Rates

The second shift will receive one hour at the double time rate of pay for the last hour of the shift; eight hours pay for seven hours of work, nine hours pay for eight hours of work. There must be a first shift in order to work a second shift. When it is not possible to conduct alteration or repair work during regular working hours in a building occupied by tenants, the rule for the second shift will apply.

(Carpenters District Council)

CARPENTER - HEAVY CONSTRUCTION WORK

(Construction of Engineered Structures and Building Foundations including all form work)

Heavy Construction Work

Effective Period: 7/1/2023 - 6/30/2024

Wage Rate per Hour: **\$59.16**

Supplemental Benefit Rate per Hour: **\$55.31**

Overtime

Time and one half the regular rate after an 8 hour day.

Time and one half the regular rate for Saturday.

Double time the regular rate for Sunday.

Saturday may be used as a make-up day at straight time when a day is lost during that week to inclement weather.

Overtime Holidays

Double time the regular rate for work on the following holiday(s).

New Year's Day

President's Day

Memorial Day

Independence Day

Labor Day

Columbus Day

Presidential Election Day

Thanksgiving Day

Christmas Day

Paid Holidays

None

OFFICE OF THE COMPTROLLER, CITY OF NEW YORK
CONSTRUCTION WORKER PREVAILING WAGE SCHEDULE

Shift Rates

Off shift work commencing between 5:00 P.M. and 11:00 P.M. shall work eight and one half hours allowing for one half hour for lunch. The wage rate shall be 113% of the straight time hourly wage rate and the supplemental benefits shall be paid at the straight time rate. When two (2) or more shifts of Carpenters are employed, single time will be paid for each shift.

(Carpenters District Council)

CARPENTER - HIGH RISE CONCRETE FORMS (Excludes Engineered Structures and Building Foundations)

Carpenter High Rise A

Effective Period: 7/1/2023 - 6/30/2024

Wage Rate per Hour: **\$51.48**

Supplemental Benefit Rate per Hour: **\$44.74**

Carpenter High Rise B

Carpenter High Rise B worker is excluded from high risk operations such as erection decking, perimeter debris netting, leading edge work, self-climbing form systems, and the installation of cocoon systems unless directly supervised by a Carpenter High Rise A worker.

Effective Period: 7/1/2023 - 6/30/2024

Wage Rate per Hour: **\$40.89**

Supplemental Benefit Rate per Hour: **\$18.05**

Overtime

Time and one half the regular rate after an 8 hour day.

Time and one half the regular rate for Saturday.

Double time the regular rate for Sunday.

Saturday may be used as a make-up day at straight time when a day is lost during that week to inclement weather.

Overtime Holidays

Time and one half the regular rate for work on the following holiday(s).

New Year's Day

President's Day

Good Friday

Memorial Day

Independence Day

Labor Day

Columbus Day

Presidential Election Day

Thanksgiving Day

OFFICE OF THE COMPTROLLER, CITY OF NEW YORK
CONSTRUCTION WORKER PREVAILING WAGE SCHEDULE

Christmas Day

Paid Holidays

None

Shift Rates

The second shift wage rate shall be 113% of the straight time hourly wage rate. However, any shift beginning after 5:00 P.M. shall be paid at time and one half the regular hourly rate. There must be a first shift in order to work a second shift. When it is not possible to conduct alteration or repair work during regular working hours in a building occupied by tenants, the rule for the second shift will apply.

(Carpenters District Council)

CARPENTER - SIDEWALK SHED, SCAFFOLD AND HOIST

Carpenter - Hod Hoist

(Assisted by Mason Tender)

Effective Period: 7/1/2023 - 6/30/2024

Wage Rate per Hour: **\$53.50**

Supplemental Benefit Rate per Hour: **\$48.45**

Overtime

Time and one half the regular rate after an 8 hour day.

Time and one half the regular rate for Saturday.

Double time the regular rate for Sunday.

Saturday may be used as a make-up day at straight time when a day is lost during that week to inclement weather.

Overtime Holidays

Double time the regular rate for work on the following holiday(s).

New Year's Day

President's Day

Memorial Day

Independence Day

Labor Day

Columbus Day

Presidential Election Day

Thanksgiving Day

Day after Thanksgiving

Christmas Day

Paid Holidays

None

OFFICE OF THE COMPTROLLER, CITY OF NEW YORK
CONSTRUCTION WORKER PREVAILING WAGE SCHEDULE

Shift Rates

The second shift will receive 112% of the straight time hourly rate. Benefit fund contributions shall be paid at the straight time rate. There must be a first shift in order to work a second shift. When it is not possible to conduct alteration or repair work during regular working hours in a building occupied by tenants, the rule for the second shift will apply.

(Carpenters District Council)

CARPENTER - WOOD WATER STORAGE TANK

Tank Mechanic

Effective Period: 7/1/2023 - 6/30/2024

Wage Rate per Hour: **\$37.13**

Supplemental Benefit Rate per Hour: **\$24.18**

Tank Helper

Effective Period: 7/1/2023 - 6/30/2024

Wage Rate per Hour: **\$29.23**

Supplemental Benefit Rate per Hour: **\$24.18**

Overtime

Time and one half the regular rate after an 8 hour day.

Time and one half the regular rate for Saturday.

Double time the regular rate for Sunday.

Time and one half the regular rate for work on a holiday plus the day's pay.

Paid Holidays

New Year's Day

President's Day

Good Friday

Memorial Day

Independence Day

Labor Day

Columbus Day

Thanksgiving Day

Day after Thanksgiving

1/2 day on Christmas Eve if work is performed in the A.M.

Christmas Day

1/2 day on New Year's Eve if work is performed in the A.M.

Vacation

Employed for one (1) year.....one (1) week vacation (40 hours)

Employed for three (3) years.....two (2) weeks vacation (80 hours)

Employed for more than twenty (20) years.....three (3) weeks vacation (120 hours)

OFFICE OF THE COMPTROLLER, CITY OF NEW YORK
CONSTRUCTION WORKER PREVAILING WAGE SCHEDULE

SICK LEAVE:

Two (2) sick days after being employed for twenty (20) years.

(Carpenters District Council)

CEMENT & CONCRETE WORKER

Cement & Concrete Worker

Effective Period: 7/1/2023 - 6/30/2024

Wage Rate per Hour: **\$47.28**

Supplemental Benefit Rate per Hour: **\$30.20**

Supplemental Note: \$34.20 on Saturdays; \$38.20 on Sundays & Holidays

Cement & Concrete Worker - (Hired after 2/6/2016)

Effective Period: 7/1/2023 - 6/30/2024

Wage Rate per Hour: **\$36.80**

Supplemental Benefit Rate per Hour: **\$22.20**

Supplemental Note: \$24.20 on Saturdays; \$26.20 on Sundays & Holidays

Overtime Description

Time and one half the regular rate after 7 hour day (time and one half the regular rate after an 8 hour day when working with Dockbuilders on pile cap forms and for work below street level to the top of the foundation wall, not to exceed 2 feet or 3 feet above the sidewalk-brick shelf, when working on the foundation and structure.)

Overtime

Time and one half the regular rate for Saturday.

Double time the regular rate for Sunday.

Overtime Holidays

Double time the regular rate for work on the following holiday(s).

New Year's Day

President's Day

Good Friday

Memorial Day

Independence Day

Labor Day

Columbus Day

Presidential Election Day

Thanksgiving Day

Christmas Day

Paid Holidays

1/2 day before Christmas Day

1/2 day before New Year's Day

OFFICE OF THE COMPTROLLER, CITY OF NEW YORK
CONSTRUCTION WORKER PREVAILING WAGE SCHEDULE

Shift Rates

On shift work extending over a twenty-four hour period, all shifts are paid at straight time.

(Cement & Concrete Workers District Council 16)

CEMENT MASON

Cement Mason

Effective Period: 7/1/2023 - 6/30/2024

Wage Rate per Hour: **\$53.77**

Supplemental Benefit Rate per Hour: **\$34.01**

Supplemental Note: Supplemental benefit time and one half rate: \$61.47; Double time rate: double the base supplemental benefit rate.

Overtime Description

Time and one-half the regular rate after an 8 hour day, double time the regular rate after 10 hours. Time and one-half the regular rate on Saturday, double time the regular rate after 10 hours. Double time the regular rate on Sunday. Four Days a week at Ten (10) hours straight time is allowed.

Overtime Holidays

Double time the regular rate for work on the following holiday(s).

New Year's Day

President's Day

Good Friday

Memorial Day

Independence Day

Labor Day

Columbus Day

Presidential Election Day

Thanksgiving Day

Christmas Day

Paid Holidays

Any worker who reports to work on Christmas Eve or New Year's Eve pursuant to his employer's instruction shall be entitled to three (3) hours afternoon pay without working.

Shift Rates

For off shift work, (at times other than the regular 7:00 A.M. to 3:30 P.M. work day) a cement mason shall be paid at the regular hourly rate plus a 25% per hour differential.

(Local #780) (BCA)

CORE DRILLER

Core Driller

Effective Period: 7/1/2023 - 1/14/2024

Wage Rate per Hour: **\$43.88**

Supplemental Benefit Rate per Hour: **\$31.35**

Effective Period: 1/15/2024 - 6/30/2024

Wage Rate per Hour: **\$46.25**

Supplemental Benefit Rate per Hour: **\$33.36**

Core Driller Helper

Effective Period: 7/1/2023 - 1/14/2024

Wage Rate per Hour: **\$34.47**

Supplemental Benefit Rate per Hour: **\$31.35**

Effective Period: 1/15/2024 - 6/30/2024

Wage Rate per Hour: **\$36.28**

Supplemental Benefit Rate per Hour: **\$33.36**

Core Driller Helper(Third year in the industry)

Effective Period: 7/1/2023 - 1/14/2024

Wage Rate per Hour: **\$31.02**

Supplemental Benefit Rate per Hour: **\$31.35**

Effective Period: 1/15/2024 - 6/30/2024

Wage Rate per Hour: **\$32.62**

Supplemental Benefit Rate per Hour: **\$33.36**

Core Driller Helper (Second year in the industry)

Effective Period: 7/1/2023 - 1/14/2024

Wage Rate per Hour: **\$27.58**

Supplemental Benefit Rate per Hour: **\$31.35**

Effective Period: 1/15/2024 - 6/30/2024

Wage Rate per Hour: **\$28.98**

Supplemental Benefit Rate per Hour: **\$33.36**

Core Driller Helper (First year in the industry)

Effective Period: 7/1/2023 - 1/14/2024

Wage Rate per Hour: **\$24.13**

OFFICE OF THE COMPTROLLER, CITY OF NEW YORK
CONSTRUCTION WORKER PREVAILING WAGE SCHEDULE

Supplemental Benefit Rate per Hour: **\$31.35**

Effective Period: 1/15/2024 - 6/30/2024

Wage Rate per Hour: **\$25.32**

Supplemental Benefit Rate per Hour: **\$33.36**

Overtime Description

Time and one half the regular rate for work on a holiday plus Holiday pay when worked.

Overtime

Time and one half the regular rate after an 8 hour day.

Time and one half the regular rate for Saturday.

Double time the regular rate for Sunday.

Time and one half the regular rate for work on the following holiday(s).

Paid Holidays

New Year's Day

Memorial Day

Independence Day

Labor Day

Veteran's Day

Thanksgiving Day

Christmas Day

Shift Rates

When two (2) or more shifts are employed, single time shall be paid for each shift, but those employees employed on a shift other than from 8:00 A.M. to 5:00 P.M. shall, in addition, receive two dollars (\$2.00) per hour differential for each hour worked. When three (3) shifts are needed, each shift shall work seven and one-half (7 ½) hours paid for eight (8) hours of labor and be permitted one-half (½) hour for mealtime.

(Carpenters District Council)

DERRICKPERSON AND RIGGER

Derrick Person & Rigger

Effective Period: 7/1/2023 - 6/30/2024

Wage Rate per Hour: **\$58.90**

Supplemental Benefit Rate per Hour: **\$58.37**

Derrick Person & Rigger - Site Work

Assists the Stone Mason-Setter in the setting of stone and paving stone.

Effective Period: 7/1/2023 - 6/30/2024

Wage Rate per Hour: **\$46.49**

OFFICE OF THE COMPTROLLER, CITY OF NEW YORK
CONSTRUCTION WORKER PREVAILING WAGE SCHEDULE

Supplemental Benefit Rate per Hour: **\$46.47**

Overtime Description

The first two hours of overtime on weekdays and the first seven hours of work on Saturdays are paid at time and one half for wages and supplemental benefits. All additional overtimes is paid at double time for wages and supplemental benefits.

Overtime

Double time the regular rate for Sunday.

Overtime Holidays

Double time the regular rate for work on the following holiday(s).

New Year's Day
Washington's Birthday
Good Friday
Memorial Day
Independence Day
Labor Day
Thanksgiving Day
Christmas Day

Paid Holidays

1/2 day on Christmas Eve if work is performed in the A.M.

(Local #197)

DIVER

Diver (Marine)

Effective Period: 7/1/2023 - 6/30/2024

Wage Rate per Hour: **\$74.03**

Supplemental Benefit Rate per Hour: **\$55.31**

Diver Tender (Marine)

Effective Period: 7/1/2023 - 6/30/2024

Wage Rate per Hour: **\$53.57**

Supplemental Benefit Rate per Hour: **\$55.31**

Overtime

Time and one half the regular rate after an 8 hour day.

Time and one half the regular rate for Saturday.

Double time the regular rate for Sunday.

Saturday may be used as a make-up day at straight time when a day is lost during that week to inclement weather.

OFFICE OF THE COMPTROLLER, CITY OF NEW YORK
CONSTRUCTION WORKER PREVAILING WAGE SCHEDULE

Overtime Holidays

Double time the regular rate for work on the following holiday(s).

New Year's Day
President's Day
Memorial Day
Independence Day
Labor Day
Columbus Day
Presidential Election Day
Thanksgiving Day
Christmas Day

Paid Holidays

None

Shift Rates

When three shifts are utilized each shift shall work seven and one half-hours (7 1/2 hours) and paid for 8 hours, allowing for one half hour for lunch.

(Carpenters District Council)

DOCKBUILDER - PILE DRIVER

Dockbuilder - Pile Driver

Effective Period: 7/1/2023 - 6/30/2024

Wage Rate per Hour: **\$59.16**

Supplemental Benefit Rate per Hour: **\$55.31**

Overtime

Time and one half the regular rate after an 8 hour day.

Time and one half the regular rate for Saturday.

Double time the regular rate for Sunday.

Saturday may be used as a make-up day at straight time when a day is lost during that week to inclement weather.

Overtime Holidays

Double time the regular rate for work on the following holiday(s).

New Year's Day
President's Day
Memorial Day
Independence Day
Labor Day
Columbus Day
Presidential Election Day
Thanksgiving Day

OFFICE OF THE COMPTROLLER, CITY OF NEW YORK
CONSTRUCTION WORKER PREVAILING WAGE SCHEDULE

Christmas Day

Paid Holidays

None

Shift Rates

Off shift work commencing between 5:00 P.M. and 11:00 P.M. shall work eight and one half hours allowing for one half hour for lunch. The wage rate shall be 113% of the straight time hourly wage rate.

(Carpenters District Council)

DRIVER: TRUCK (TEAMSTER)

Driver - Dump Truck

Effective Period: 7/1/2023 - 6/30/2024

Wage Rate per Hour: **\$44.17**

Supplemental Benefit Rate per Hour: **\$53.95**

Supplemental Note: Over 40 hours worked: at time and one half rate - \$24.00; at double time rate - \$32.00

Driver - Tractor Trailer

Effective Period: 7/1/2023 - 6/30/2024

Wage Rate per Hour: **\$47.32**

Supplemental Benefit Rate per Hour: **\$52.40**

Supplemental Note: Over 40 hours worked: at time and one half rate - \$23.25; at double time rate - \$31.00

Driver - Euclid & Turnapull Operator

Effective Period: 7/1/2023 - 6/30/2024

Wage Rate per Hour: **\$47.88**

Supplemental Benefit Rate per Hour: **\$52.40**

Supplemental Note: Over 40 hours worked: at time and one half rate - \$23.25; at double time rate - \$31.00

Overtime Description

For Paid Holidays: Holiday pay for all holidays shall be prorated based two hours per day for each day worked in the holiday week, not to exceed 8 hours of holiday pay. For Thanksgiving week, the prorated share shall be 5 1/3 hours of holiday pay for each day worked in Thanksgiving week.

Overtime

Time and one half the regular rate after an 8 hour day.

Time and one half the regular rate for Saturday.

Double time the regular rate for Sunday.

Overtime Holidays

**OFFICE OF THE COMPTROLLER, CITY OF NEW YORK
CONSTRUCTION WORKER PREVAILING WAGE SCHEDULE**

Double time the regular rate for work on the following holiday(s).

New Year's Day
Martin Luther King Jr. Day
President's Day
Memorial Day
Independence Day
Labor Day
Columbus Day
Veteran's Day
Thanksgiving Day
Christmas Day

Paid Holidays

New Year's Day
Martin Luther King Jr. Day
President's Day
Memorial Day
Independence Day
Labor Day
Columbus Day
Veteran's Day
Thanksgiving Day
Christmas Day

Shift Rates

Off shift work commencing between 6:00 P.M. and 5:00 A.M. shall work eight and one half (8 1/2) hours allowing for one half hour for lunch

Driver Redi-Mix (Sand & Gravel)

Effective Period: 7/1/2023 - 1/14/2024

Wage Rate per Hour: **\$40.89**

Supplemental Benefit Rate per Hour: **\$47.85**

Supplemental Note: Over 40 hours worked: time and one half rate \$18.68; double time rate \$24.90

Effective Period: 1/15/2024 - 6/30/2024

Wage Rate per Hour: **\$42.09**

Supplemental Benefit Rate per Hour: **\$49.31**

Supplemental Note: Over 40 hours worked: time and one half rate \$19.58; double time rate \$26.10

Overtime Description

For Paid Holidays: Employees who do not work on a contractual holiday shall be compensated two (2) hours extra pay in straight time wages and benefits for every day on which the Employee does not pass up a day's work during the calendar week (Sunday through Saturday) of the holiday, up to a maximum of ten (10) hours in wages and eight (8) hours in benefit contributions for the holiday

Overtime

Time and one half the regular rate after an 8 hour day.

Time and one half the regular rate for Saturday.

OFFICE OF THE COMPTROLLER, CITY OF NEW YORK
CONSTRUCTION WORKER PREVAILING WAGE SCHEDULE

Double time the regular rate for Sunday.

Overtime Holidays

Double time the regular rate for work on the following holiday(s).

Martin Luther King Jr. Day
President's Day
Columbus Day
Veteran's Day

Triple time the regular rate for work on the following holiday(s).

New Year's Day
Memorial Day
Independence Day
Labor Day
Thanksgiving Day
Christmas Day

Paid Holidays

New Year's Day
Martin Luther King Jr. Day
President's Day
Memorial Day
Independence Day
Labor Day
Columbus Day
Election Day
Thanksgiving Day
Christmas Day

(Local #282)

ELECTRICIAN

(Including installation of low voltage cabling carrying data, video and/or voice on building construction/alteration/renovation projects.)

Electrician "A" (Regular Day / Day Shift)

Effective Period: 7/1/2023 - 4/12/2024

Wage Rate per Hour: **\$61.00**

Supplemental Benefit Rate per Hour: **\$60.06**

* Supplemental Note: See Supplemental Benefit Rate per Hour Note below

Effective Period: 4/13/2024 - 6/30/2024

Wage Rate per Hour: **\$62.00**

Supplemental Benefit Rate per Hour: **\$62.25**

* Supplemental Note: See Supplemental Benefit Rate per Hour Note below

OFFICE OF THE COMPTROLLER, CITY OF NEW YORK
CONSTRUCTION WORKER PREVAILING WAGE SCHEDULE

Electrician "A" (Regular Day Overtime after 7 hrs / Day Shift Overtime after 8 hrs)

Effective Period: 7/1/2023 - 4/12/2024

Wage Rate per Hour: **\$91.50**

Supplemental Benefit Rate per Hour: **\$62.02**

* Supplemental Note: See Supplemental Benefit Rate per Hour Note below

Effective Period: 4/13/2024 - 6/30/2024

Wage Rate per Hour: **\$93.00**

Supplemental Benefit Rate per Hour: **\$64.24**

* Supplemental Note: See Supplemental Benefit Rate per Hour Note below

Electrician "A" (Swing Shift)

Effective Period: 7/1/2023 - 4/12/2024

Wage Rate per Hour: **\$71.57**

Supplemental Benefit Rate per Hour: **\$68.14**

* Supplemental Note: See Supplemental Benefit Rate per Hour Note below

Effective Period: 4/13/2024 - 6/30/2024

Wage Rate per Hour: **\$72.75**

Supplemental Benefit Rate per Hour: **\$70.56**

* Supplemental Note: See Supplemental Benefit Rate per Hour Note below

Electrician "A" (Swing Shift Overtime after 7.5 hours)

Effective Period: 7/1/2023 - 4/12/2024

Wage Rate per Hour: **\$107.36**

Supplemental Benefit Rate per Hour: **\$70.45**

* Supplemental Note: See Supplemental Benefit Rate per Hour Note below

Effective Period: 4/13/2024 - 6/30/2024

Wage Rate per Hour: **\$109.13**

Supplemental Benefit Rate per Hour: **\$72.91**

* Supplemental Note: See Supplemental Benefit Rate per Hour Note below

Electrician "A" (Graveyard Shift)

Effective Period: 7/1/2023 - 4/12/2024

Wage Rate per Hour: **\$80.17**

Supplemental Benefit Rate per Hour: **\$74.99**

* Supplemental Note: See Supplemental Benefit Rate per Hour Note below

Effective Period: 4/13/2024 - 6/30/2024

Wage Rate per Hour: **\$81.49**

Supplemental Benefit Rate per Hour: **\$77.61**

* Supplemental Note: See Supplemental Benefit Rate per Hour Note below

OFFICE OF THE COMPTROLLER, CITY OF NEW YORK
CONSTRUCTION WORKER PREVAILING WAGE SCHEDULE

Electrician "A" (Graveyard Shift Overtime after 7 hours)

Effective Period: 7/1/2023 - 4/12/2024

Wage Rate per Hour: **\$120.26**

Supplemental Benefit Rate per Hour: **\$77.57**

* Supplemental Note: See Supplemental Benefit Rate per Hour Note below

Effective Period: 4/13/2024 - 6/30/2024

Wage Rate per Hour: **\$122.24**

Supplemental Benefit Rate per Hour: **\$80.23**

* Supplemental Note: See Supplemental Benefit Rate per Hour Note below

* Supplemental Benefit Rate per Hour Note

In addition to the Supplemental Benefit Rates per Hour listed above, the employer must provide an additional 6.2% of taxable gross pay earned on covered work only. This additional Supplemental Benefit Rate will terminate when the employee has contributed the maximum annual Social Security tax required by law, on all work performed.

Overtime

Time and one half the regular rate after a 7 hour day.

Time and one half the regular rate for Saturday.

Time and one half the regular rate for Sunday.

Overtime Holidays

Time and one half the regular rate for work on a holiday.

New Year's Day

Martin Luther King Jr. Day

President's Day

Memorial Day

Independence Day

Labor Day

Columbus Day

Veteran's Day

Thanksgiving Day

Day after Thanksgiving

Christmas Day

Paid Holidays

None

Shift Rates

For multiple shifts of temporary light and/or power, the temporary light and/or power employee shall be paid for 8 hours at the straight time rate. For three or less workers performing 8 hours temporary light and/or power the supplemental benefit rate is \$24.36, effective 04/13/2023 the supplemental benefit rate is \$24.78 - See * Supplemental Benefit Rate per Hour Note above.

Electrician "M" (First 8 hours)

**OFFICE OF THE COMPTROLLER, CITY OF NEW YORK
CONSTRUCTION WORKER PREVAILING WAGE SCHEDULE**

"M" rated work shall be defined as jobbing: electrical work of limited duration and scope, also consisting of repairs and/or replacement of electrical and tele-data equipment. Includes all work necessary to retrofit, service, maintain and repair all kinds of lighting fixtures and local lighting controls and washing and cleaning of foregoing fixtures.

Effective Period: 7/1/2023 - 4/12/2024

Wage Rate per Hour: \$31.25

Supplemental Benefit Rate per Hour: \$26.55

First and Second Year "M" Wage Rate Per Hour: \$26.75

First and Second Year "M" Supplemental Rate: \$24.13

Effective Period: 4/13/2024 - 6/30/2024

Wage Rate per Hour: \$32.00

Supplemental Benefit Rate per Hour: \$27.20

First and Second Year "M" Wage Rate Per Hour: \$27.50

First and Second Year "M" Supplemental Rate: \$24.79

Electrician "M" (Overtime After First 8 hours)

"M" rated work shall be defined as jobbing: electrical work of limited duration and scope, also consisting of repairs and/or replacement of electrical and tele-data equipment. Includes all work necessary to retrofit, service, maintain and repair all kinds of lighting fixtures and local lighting controls and washing and cleaning of foregoing fixtures.

Effective Period: 7/1/2023 - 4/12/2024

Wage Rate per Hour: \$46.88

Supplemental Benefit Rate per Hour: \$28.53

First and Second Year "M" Wage Rate Per Hour: \$40.13

First and Second Year "M" Supplemental Rate: \$25.82

Effective Period: 4/13/2024 - 6/30/2024

Wage Rate per Hour: \$48.00

Supplemental Benefit Rate per Hour: \$29.23

First and Second Year "M" Wage Rate Per Hour: \$41.25

First and Second Year "M" Supplemental Rate: \$26.52

Overtime

Time and one half the regular rate after an 8 hour day.

Time and one half the regular rate for Saturday.

Time and one half the regular rate for Sunday.

Overtime Holidays

Time and one half the regular rate for work on the following holiday(s).

New Year's Day

Martin Luther King Jr. Day

President's Day

Memorial Day

Independence Day

Labor Day

Columbus Day

Veteran's Day

Thanksgiving Day

OFFICE OF THE COMPTROLLER, CITY OF NEW YORK
CONSTRUCTION WORKER PREVAILING WAGE SCHEDULE

Day after Thanksgiving
Christmas Day

Paid Holidays

None

(Local #3)

ELECTRICIAN - ALARM TECHNICIAN

(Scope of Work - Inspect, test, repair, and replace defective, malfunctioning, or broken devices, components and controls of Fire, Burglar and Security Systems)

Alarm Technician

Effective Period: 7/1/2023 - 3/6/2024

Wage Rate per Hour: **\$36.40**

Supplemental Benefit Rate per Hour: **\$20.67**

Supplemental Note: \$18.80 only after 8 hours worked in a day

Effective Period: 3/7/2024 - 6/30/2024

Wage Rate per Hour: **\$37.40**

Supplemental Benefit Rate per Hour: **\$21.44**

Supplemental Note: \$19.31 only after 8 hours worked in a day

Overtime Description

Time and one half the regular rate for work on the following holidays: Columbus Day, Veterans Day, Day after Thanksgiving.

Double time the regular rate for work on the following holidays: New Year's day, Martin Luther King Jr. Day, President's Day, Memorial Day, Independence Day, Labor Day, Thanksgiving Day, Christmas Day.

Overtime

Time and one half the regular rate after an 8 hour day.

Time and one half the regular rate for Saturday.

Time and one half the regular rate for Sunday.

Paid Holidays

New Year's Day

Martin Luther King Jr. Day

President's Day

Memorial Day

Independence Day

Labor Day

Columbus Day

Veteran's Day

OFFICE OF THE COMPTROLLER, CITY OF NEW YORK
CONSTRUCTION WORKER PREVAILING WAGE SCHEDULE

Thanksgiving Day
Day after Thanksgiving
Christmas Day

Shift Rates

Night Differential is based upon a ten percent (10%) differential between the hours of 4:00 P.M. and 12:30 A.M. and a fifteen percent (15%) differential for the hours 12:00 A.M. to 8:30 A.M.

Vacation

At least 1 year of employment.....ten (10) days
5 years or more of employment.....fifteen (15) days
10 years of employment.....twenty (20) days
Plus one Personal Day per year

Sick Days:

One day per Year. Up to 4 vacation days may be used as sick days.

(Local #3)

ELECTRICIAN-STREET LIGHTING WORKER

Electrician - Electro Pole Electrician

Effective Period: 7/1/2023 - 4/17/2024

Wage Rate per Hour: **\$61.00**

Supplemental Benefit Rate per Hour: **\$62.13**

* Supplemental Note: See Supplemental Benefit Rate per Hour Note below

Effective Period: 4/18/2024 - 6/30/2024

Wage Rate per Hour: **\$62.00**

Supplemental Benefit Rate per Hour: **\$62.85**

* Supplemental Note: See Supplemental Benefit Rate per Hour Note below

Electrician - Electro Pole Foundation Installer

Effective Period: 7/1/2023 - 4/17/2024

Wage Rate per Hour: **\$46.66**

Supplemental Benefit Rate per Hour: **\$47.16**

* Supplemental Note: See Supplemental Benefit Rate per Hour Note below

Effective Period: 4/18/2024 - 6/30/2024

Wage Rate per Hour: **\$47.66**

Supplemental Benefit Rate per Hour: **\$48.72**

* Supplemental Note: See Supplemental Benefit Rate per Hour Note below

Electrician - Electro Pole Maintainer

**OFFICE OF THE COMPTROLLER, CITY OF NEW YORK
CONSTRUCTION WORKER PREVAILING WAGE SCHEDULE**

Effective Period: 7/1/2023 - 4/17/2024

Wage Rate per Hour: \$40.61

Supplemental Benefit Rate per Hour: \$42.88

*** Supplemental Note: See Supplemental Benefit Rate per Hour Note below**

Effective Period: 4/18/2024 - 6/30/2024

Wage Rate per Hour: \$41.61

Supplemental Benefit Rate per Hour: \$44.45

*** Supplemental Note: See Supplemental Benefit Rate per Hour Note below**

*** Supplemental Benefit Rate per Hour Note**

In addition to the Supplemental Benefit Rates per Hour listed above, the employer must provide an additional 6.2% of taxable gross pay earned on covered work only. This additional Supplemental Benefit Rate will terminate when the employee has contributed the maximum annual Social Security tax required by law, on all work performed.

Overtime Description

Electrician - Electro Pole Electrician: Time and one half the regular rate after a 7 hour day and after 5 consecutive days worked per week.

Electrician - Electro Pole Foundation Installer: Time and one half the regular rate after 8 hours within a 24 hour period and Saturday and Sunday.

Electrician - Electro Pole Maintainer: Time and one half the regular rate after a 7 hour day and after 5 consecutive days worked per week. Saturdays and Sundays may be used as a make-up day at straight time when a day is lost during the week to inclement weather.

Overtime Holidays

Time and one half the regular rate for work on the following holiday(s).

New Year's Day

Martin Luther King Jr. Day

President's Day

Memorial Day

Independence Day

Labor Day

Columbus Day

Veteran's Day

Thanksgiving Day

Day after Thanksgiving

Christmas Day

Paid Holidays

None

(Local #3)

ELEVATOR CONSTRUCTOR

Elevator Constructor

**OFFICE OF THE COMPTROLLER, CITY OF NEW YORK
CONSTRUCTION WORKER PREVAILING WAGE SCHEDULE**

Effective Period: 7/1/2023 - 6/30/2024

Wage Rate per Hour: \$77.49

Supplemental Benefit Rate per Hour: \$40.28

Overtime Description

For New Construction: work performed after an 8 hour day, Saturday, Sunday or between 4:30pm and 7:00am shall be paid at double time rate.

Existing buildings: work performed after an 8 hour day, Saturday, Sunday or between 5:30pm and 7:00 am shall be paid time and one half.

Overtime

Double time the regular rate for work on the following holiday(s).

Paid Holidays

New Year's Day
President's Day
Good Friday
Memorial Day
Independence Day
Labor Day
Columbus Day
Veteran's Day
Thanksgiving Day
Day after Thanksgiving
Christmas Day

Vacation

Employer contributes 8% of regular basic hourly rate as vacation pay for employees with more than 15 years of service, and 6% for employees with 5 to 15 years of service, and 4% for employees with less than 5 years of service.

(Local #1)

ELEVATOR REPAIR & MAINTENANCE

Elevator Service/Modernization Mechanic

Effective Period: 7/1/2023 - 6/30/2024

Wage Rate per Hour: \$60.89

Supplemental Benefit Rate per Hour: \$40.18

Overtime Description

For Scheduled Service Work: Double time - work scheduled in advance by two or more workers performed on Sundays, Holidays, and between midnight and 7:00am.

OFFICE OF THE COMPTROLLER, CITY OF NEW YORK
CONSTRUCTION WORKER PREVAILING WAGE SCHEDULE

Overtime

Time and one half the regular rate after an 8 hour day.

Time and one half the regular rate for Saturday.

Time and one half the regular rate for Sunday.

Time and one half the regular rate for work on a holiday plus the day's pay.

Paid Holidays

New Year's Day

President's Day

Good Friday

Memorial Day

Independence Day

Labor Day

Columbus Day

Veteran's Day

Thanksgiving Day

Day after Thanksgiving

Christmas Day

Shift Rates

Afternoon shift - regularly hourly rate plus a (15%) fifteen percent differential. Graveyard shift - time and one half the regular rate.

Vacation

Employer contributes 8% of regular basic hourly rate as vacation pay for employees with more than 15 years of service, and 6% for employees with 5 to 15 years of service, and 4% for employees with less than 5 years of service.

(Local #1)

ENGINEER

Engineer - Heavy Construction Operating Engineer I

Cherry pickers 20 tons and over and Loaders (rubber tired and/or tractor type with a manufacturer's minimum rated capacity of six cubic yards and over).

Effective Period: 7/1/2023 - 6/30/2024

Wage Rate per Hour: **\$75.82**

Supplemental Benefit Rate per Hour: **\$46.68**

Supplemental Note: \$85.96 on overtime

Shift Wage Rate: **\$121.31**

Engineer - Heavy Construction Operating Engineer II

Backhoes, Basin Machines, Groover, Mechanical Sweepers, Bobcat, Boom Truck, Barrier Transport (Barrier Mover) & machines of similar nature. Operation of Churn Drills and machines of a similar nature, Stetco Silent Hoist and machines of similar nature, Vac-Alls, Meyers Machines, John Beam and machines of a similar nature,

**OFFICE OF THE COMPTROLLER, CITY OF NEW YORK
CONSTRUCTION WORKER PREVAILING WAGE SCHEDULE**

Ross Carriers and Travel Lifts and machines of a similar nature, Bulldozers, Scrapers and Turn-a-Pulls: Tugger Hoists (Used exclusively for handling excavated material); Tractors with attachments, Hyster and Roustabout Cranes, Cherrypickers. Austin Western, Grove and machines of a similar nature, Scoopmobiles, Monorails, Conveyors, Trenchers: Loaders-Rubber Tired and Tractor: Barber Greene and Eimco Loaders and Eimco Backhoes; Mighty Midget and similar breakers and Tampers, Curb and Gutter Pavers and Motor Patrol, Motor Graders and all machines of a similar nature. Locomotives 10 Tons or under. Mini-Max, Break-Tech and machines of a similar nature; Milling machines, robotic and demolition machines and machines of a similar nature, shot blaster, skid steer machines and machines of a similar nature including bobcat, pile rig rubber-tired excavator (37,000 lbs. and under), 2 person auger.

Effective Period: 7/1/2023 - 6/30/2024

Wage Rate per Hour: **\$73.45**

Supplemental Benefit Rate per Hour: **\$46.68**

Supplemental Note: \$85.96 on overtime

Shift Wage Rate: **\$117.52**

Engineer - Heavy Construction Operating Engineer III

Minor Equipment such as Tractors, Post Hole Diggers, Ditch Witch (Walk Behind), Road Finishing Machines, Rollers five tons and under, Tugger Hoists, Dual Purpose Trucks, Fork Lifts, and Dempsey Dumpers, Fireperson.

Effective Period: 7/1/2023 - 6/30/2024

Wage Rate per Hour: **\$69.49**

Supplemental Benefit Rate per Hour: **\$46.68**

Supplemental Note: \$85.96 on overtime

Shift Wage Rate: **\$111.18**

Engineer - Heavy Construction Maintenance Engineer I

Installing, Repairing, Maintaining, Dismantling of all equipment including Steel Cutting, Bending and Heat Sealing Machines, Mechanical Heaters, Grout Pumps, Bentonite Pumps & Plants, Screening Machines, Fusion Coupling Machines, Tunnel Boring Machines Moles and Machines of a similar nature, Power Packs, Mechanical Hydraulic Jacks; all drill rigs including but not limited to Churn, Rotary Caisson, Raised Bore & Drills of a similar nature; Personnel, Inspection & Safety Boats or any boats used to perform functions of same, Mine Hoists, Whirlies, all Climbing Cranes, all Tower Cranes, including but not limited to Truck Mounted and Crawler Type and machines of similar nature; Maintaining Hydraulic Drills and machines of a similar nature; Well Point System-Installation and dismantling; Burning, Welding, all Pumps regardless of size and/or motor power, except River Cofferdam Pumps and Wells Point Pumps; Motorized Buggies (three or more); equipment used in the cleaning and televising of sewers, but not limited to jet-rodder/vacuum truck, vacall/vactor, closed circuit television inspection equipment; high powered water pumps, jet pumps; screed machines and concrete finishing machines of a similar nature; vermeers.

Effective Period: 7/1/2023 - 6/30/2024

Wage Rate per Hour: **\$73.08**

Supplemental Benefit Rate per Hour: **\$46.68**

Supplemental Note: \$85.96 on overtime

Shift Wage Rate: **\$116.93**

Engineer - Heavy Construction Maintenance Engineer II

On Base Mounted Tower Cranes

**OFFICE OF THE COMPTROLLER, CITY OF NEW YORK
CONSTRUCTION WORKER PREVAILING WAGE SCHEDULE**

Effective Period: 7/1/2023 - 6/30/2024

Wage Rate per Hour: \$97.21

Supplemental Benefit Rate per Hour: \$46.68

Supplemental Note: \$85.96 on overtime

Shift Wage Rate: \$155.54

Engineer - Heavy Construction Maintenance Engineer III

On Generators, Light Towers

Effective Period: 7/1/2023 - 6/30/2024

Wage Rate per Hour: \$46.89

Supplemental Benefit Rate per Hour: \$46.68

Supplemental Note: \$85.96 on overtime

Shift Wage Rate: \$75.02

Engineer - Heavy Construction Maintenance Engineer IV

On Pumps and Mixers including mud sucking

Effective Period: 7/1/2023 - 6/30/2024

Wage Rate per Hour: \$48.20

Supplemental Benefit Rate per Hour: \$46.68

Supplemental Note: \$85.96 on overtime

Shift Wage Rate: \$77.12

Engineer - Heavy Construction Service Engineer

Gradalls: Concrete Pumps: Power Houses: Driving Truck Cranes: Driving and Operating Fuel and Grease Trucks.

Effective Period: 7/1/2023 - 6/30/2024

Wage Rate per Hour: \$65.49

Supplemental Benefit Rate per Hour: \$46.68

Supplemental Note: \$85.96 on overtime

Shift Wage Rate: \$104.78

Engineer - Heavy Construction Service Mechanic

Shovels: Cranes: Draglines: Backhoes: Keystones: Pavers: Trenching Machines: Guniting Machines: Compressors (three (3) or more in Battery): Crawler Cranes- having a straight lattice boom with no attachment or luffing boom, no jib and no auxiliary attachment.

Effective Period: 7/1/2023 - 6/30/2024

Wage Rate per Hour: \$44.10

Supplemental Benefit Rate per Hour: \$46.68

Supplemental Note: \$85.96 on overtime

Shift Wage Rate: \$70.56

Engineer - Steel Erection Maintenance Engineers

**OFFICE OF THE COMPTROLLER, CITY OF NEW YORK
CONSTRUCTION WORKER PREVAILING WAGE SCHEDULE**

Derrick, Travelers, Tower, Crawler Tower and Climbing Cranes

Effective Period: 7/1/2023 - 6/30/2024

Wage Rate per Hour: \$70.20

Supplemental Benefit Rate per Hour: \$46.68

Supplemental Note: \$85.96 on overtime

Shift Wage Rate: \$112.32

Engineer - Steel Erection Oiler I

On a Truck Crane

Effective Period: 7/1/2023 - 6/30/2024

Wage Rate per Hour: \$65.46

Supplemental Benefit Rate per Hour: \$46.68

Supplemental Note: \$85.96 on overtime

Shift Wage Rate: \$104.74

Engineer - Steel Erection Oiler II

On a Crawler Crane

Effective Period: 7/1/2023 - 6/30/2024

Wage Rate per Hour: \$48.91

Supplemental Benefit Rate per Hour: \$46.68

Supplemental Note: \$85.96 on overtime

Shift Wage Rate: \$78.26

Overtime Description

On jobs of more than one shift, if the next shift employee fails to report for work through any cause over which the employer has no control, the employee on duty who works the next shift continues to work at the single time rate.

Overtime

Double time the regular rate after an 8 hour day.

Double time the regular time rate for Saturday.

Double time the regular rate for Sunday.

Double time the regular rate for work on the following holiday(s).

Paid Holidays

New Year's Day

Martin Luther King Jr. Day

President's Day

Memorial Day

Independence Day

Labor Day

Columbus Day

Veteran's Day

Thanksgiving Day

Day after Thanksgiving

Christmas Day

Engineer - Building Work Maintenance Engineers I

Installing, repairing, maintaining, dismantling (of all equipment including: Steel Cutting and Bending Machines, Mechanical Heaters, Mine Hoists, Climbing Cranes, Tower Cranes, Linden Peine, Lorain, Liebherr, Mannes, or machines of a similar nature, Well Point Systems, Deep Well Pumps, Concrete Mixers with loading Device, Concrete Plants, Motor Generators when used for temporary power and lights), skid steer machines of a similar nature including bobcat.

Effective Period: 7/1/2023 - 6/30/2024

Wage Rate per Hour: **\$63.51**

Supplemental Benefit Rate per Hour: **\$45.77**

Supplemental Note: \$84.14 on overtime

Engineer - Building Work Maintenance Engineers II

On Pumps, Generators, Mixers and Heaters

Effective Period: 7/1/2023 - 6/30/2024

Wage Rate per Hour: **\$48.46**

Supplemental Benefit Rate per Hour: **\$45.77**

Supplemental Note: \$84.14 on overtime

Engineer - Building Work Oilers I

All gasoline, electric, diesel or air operated Gradealls: Concrete Pumps, Overhead Cranes in Power Houses: Their duties shall be to assist the Engineer in oiling, greasing and repairing of all machines; Driving Truck Cranes: Driving and Operating Fuel and Grease Trucks, Cherrypickers (hydraulic cranes) over 70,000 GVW, and machines of a similar nature.

Effective Period: 7/1/2023 - 6/30/2024

Wage Rate per Hour: **\$60.19**

Supplemental Benefit Rate per Hour: **\$45.77**

Supplemental Note: \$84.14 on overtime

Engineer - Building Work Oilers II

Oilers on Crawler Cranes, Backhoes, Trenching Machines, Guniting Machines, Compressors (three or more in Battery).

Effective Period: 7/1/2023 - 6/30/2024

Wage Rate per Hour: **\$44.93**

Supplemental Benefit Rate per Hour: **\$45.77**

Supplemental Note: \$84.14 on overtime

Overtime Description

On jobs of more than one shift, if an Employee fails to report for work through any cause over which the Employer has no control, the Employee on duty will continue to work at the rate of single time.

OFFICE OF THE COMPTROLLER, CITY OF NEW YORK
CONSTRUCTION WORKER PREVAILING WAGE SCHEDULE

Overtime

Double time the regular rate after an 8 hour day.
Double time the regular time rate for Saturday.
Double time the regular rate for Sunday.
Double time the regular rate for work on the following holiday(s).

Paid Holidays

New Year's Day
Martin Luther King Jr. Day
President's Day
Memorial Day
Independence Day
Labor Day
Columbus Day
Veteran's Day
Thanksgiving Day
Christmas Day

Shift Rates

When two (2) or more shifts are employed, single time will be paid for each shift.

(Local #15)

ENGINEER - CITY SURVEYOR AND CONSULTANT

Party Chief

Effective Period: 7/1/2023 - 6/30/2024

Wage Rate per Hour: **\$42.78**

Supplemental Benefit Rate per Hour: **\$27.76**

Supplemental Note: Overtime Benefit Rate - \$33.27 per hour (time & one half) \$38.77 per hour (double time).

Instrument Person

Effective Period: 7/1/2023 - 6/30/2024

Wage Rate per Hour: **\$34.64**

Supplemental Benefit Rate per Hour: **\$27.76**

Supplemental Note: Overtime Benefit Rate - \$33.27 per hour (time & one half) \$38.77 per hour (double time).

Rodperson

Effective Period: 7/1/2023 - 6/30/2024

Wage Rate per Hour: **\$29.50**

Supplemental Benefit Rate per Hour: **\$27.76**

Supplemental Note: Overtime Benefit Rate - \$33.27 per hour (time & one half) \$38.77 per hour (double time).

OFFICE OF THE COMPTROLLER, CITY OF NEW YORK
CONSTRUCTION WORKER PREVAILING WAGE SCHEDULE

Overtime Description

Time and one half the regular rate after an 8 hour day, Time and one half the regular rate for Saturday for the first eight hours worked, Double time the regular time rate for Saturday for work performed in excess of eight hours, Double time the regular rate for Sunday and Double time the regular rate for work on a holiday.

Paid Holidays

New Year's Day
Lincoln's Birthday
President's Day
Memorial Day
Independence Day
Labor Day
Columbus Day
Veteran's Day
Thanksgiving Day
Day after Thanksgiving
Christmas Day

Employees must work at least one day in the payroll week in which the holiday occurs to receive the paid holiday

(Operating Engineer Local #15-D)

ENGINEER - FIELD (BUILDING CONSTRUCTION) (Construction of Building Projects, Concrete Superstructures, etc.)

Field Engineer - BC Party Chief

Effective Period: 7/1/2023 - 6/30/2024

Wage Rate per Hour: **\$66.83**

Supplemental Benefit Rate per Hour: **\$42.39**

Supplemental Note: Overtime Benefit Rate - \$59.89 per hour (time & one half) \$77.38 per hour (double time).

Field Engineer - BC Instrument Person

Effective Period: 7/1/2023 - 6/30/2024

Wage Rate per Hour: **\$49.67**

Supplemental Benefit Rate per Hour: **\$42.39**

Supplemental Note: Overtime Benefit Rate - \$59.89 per hour (time & one half) \$77.38 per hour (double time).

Field Engineer - BC Rodperson

Effective Period: 7/1/2023 - 6/30/2024

Wage Rate per Hour: **\$30.60**

Supplemental Benefit Rate per Hour: **\$42.39**

Supplemental Note: Overtime Benefit Rate - \$59.89 per hour (time & one half) \$77.38 per hour (double time).

OFFICE OF THE COMPTROLLER, CITY OF NEW YORK
CONSTRUCTION WORKER PREVAILING WAGE SCHEDULE

Overtime Description

Time and one half the regular rate after a 7 hour work and time and one half the regular rate for Saturday for the first seven hours worked, Double time the regular time rate for Saturday for work performed in excess of seven hours, Double time the regular rate for Sunday and Double time the regular rate for work on a holiday.

Paid Holidays

New Year's Day
President's Day
Good Friday
Memorial Day
Independence Day
Labor Day
Columbus Day
Veteran's Day
Thanksgiving Day
Christmas Day

Employees must work at least one day in the payroll week in which the holiday occurs to receive the paid holiday

(Operating Engineer Local #15-D)

ENGINEER - FIELD (HEAVY CONSTRUCTION)

(Construction of Roads, Tunnels, Bridges, Sewers, Building Foundations, Engineering Structures etc.)

Field Engineer - HC Party Chief

Effective Period: 7/1/2023 - 6/30/2024

Wage Rate per Hour: **\$77.94**

Supplemental Benefit Rate per Hour: **\$44.82**

Supplemental Note: Overtime benefit rate - \$63.41 per hour (time & one half), \$82.00 per hour (double time).

Field Engineer - HC Instrument Person

Effective Period: 7/1/2023 - 6/30/2024

Wage Rate per Hour: **\$56.07**

Supplemental Benefit Rate per Hour: **\$44.82**

Supplemental Note: Overtime benefit rate - \$63.41 per hour (time & one half), \$82.00 per hour (double time).

Field Engineer - HC Rodperson

Effective Period: 7/1/2023 - 6/30/2024

Wage Rate per Hour: **\$46.34**

Supplemental Benefit Rate per Hour: **\$44.82**

OFFICE OF THE COMPTROLLER, CITY OF NEW YORK
CONSTRUCTION WORKER PREVAILING WAGE SCHEDULE

Supplemental Note: Overtime benefit rate - \$63.41 per hour (time & one half), \$82.00 per hour (double time).

Overtime Description

Time and one half the regular rate after an 8 hour day, Time and one half the regular rate for Saturday for the first eight hours worked, Double time the regular time rate for Saturday for work performed in excess of eight hours, Double time the regular rate for Sunday and Double time the regular rate for work on a holiday.

Paid Holidays

New Year's Day
Martin Luther King Jr. Day
President's Day
Memorial Day
Independence Day
Labor Day
Columbus Day
Veteran's Day
Thanksgiving Day
Christmas Day

Employees must work at least one day in the payroll week in which the holiday occurs to receive the paid holiday

(Operating Engineer Local #15-D)

ENGINEER - FIELD (STEEL ERECTION)

Field Engineer - Steel Erection Party Chief

Effective Period: 7/1/2023 - 6/30/2024

Wage Rate per Hour: **\$72.66**

Supplemental Benefit Rate per Hour: **\$44.37**

Supplemental Note: Overtime benefit rate - \$62.73 per hour (time & one half), \$81.09 per hour (double time).

Field Engineer - Steel Erection Instrument Person

Effective Period: 7/1/2023 - 6/30/2024

Wage Rate per Hour: **\$55.67**

Supplemental Benefit Rate per Hour: **\$44.37**

Supplemental Note: Overtime benefit rate - \$62.73 per hour (time & one half), \$81.09 per hour (double time).

Field Engineer - Steel Erection Rodperson

Effective Period: 7/1/2023 - 6/30/2024

Wage Rate per Hour: **\$35.79**

Supplemental Benefit Rate per Hour: **\$44.37**

Supplemental Note: Overtime benefit rate - \$62.73 per hour (time & one half), \$81.09 per hour (double time).

Overtime Description

**OFFICE OF THE COMPTROLLER, CITY OF NEW YORK
CONSTRUCTION WORKER PREVAILING WAGE SCHEDULE**

Time and one half the regular rate for Saturday for the first eight hours worked.
Double time the regular rate for Saturday for work performed in excess of eight hours.

Overtime

Time and one half the regular rate after an 8 hour day.
Double time the regular rate for Sunday.
Double time the regular rate for work on the following holiday(s).

Paid Holidays

New Year's Day
Lincoln's Birthday
President's Day
Memorial Day
Independence Day
Labor Day
Columbus Day
Veteran's Day
Thanksgiving Day
Christmas Day

Employees must work at least one day in the payroll week in which the holiday occurs to receive the paid holiday

(Operating Engineer Local #15-D)

ENGINEER - OPERATING

Operating Engineer - Road & Heavy Construction I

Back Filling Machines, Cranes, Mucking Machines and Dual Drum Paver.

Effective Period: 7/1/2023 - 6/30/2024

Wage Rate per Hour: **\$90.59**

Supplemental Benefit Rate per Hour: **\$36.05**

Supplemental Note: \$65.90 overtime hours

Shift Wage Rate: **\$144.94**

Operating Engineer - Road & Heavy Construction II

Backhoes, Power Shovels, Hydraulic Clam Shells, Steel Erection, Moles and machines of a similar nature.

Effective Period: 7/1/2023 - 6/30/2024

Wage Rate per Hour: **\$93.75**

Supplemental Benefit Rate per Hour: **\$36.05**

Supplemental Note: \$65.90 overtime hours

Shift Wage Rate: **\$150.00**

Operating Engineer - Road & Heavy Construction III

**OFFICE OF THE COMPTROLLER, CITY OF NEW YORK
CONSTRUCTION WORKER PREVAILING WAGE SCHEDULE**

Mine Hoists (Cranes, etc. when used as Mine Hoists)

Effective Period: 7/1/2023 - 6/30/2024

Wage Rate per Hour: \$96.73

Supplemental Benefit Rate per Hour: \$36.05

Supplemental Note: \$65.90 overtime hours

Shift Wage Rate: \$154.77

Operating Engineer - Road & Heavy Construction IV

Gradealls, Keystones, Cranes on land or water (with digging buckets), Bridge Cranes, Vermeer Cutter and machines of a similar nature, Trenching Machines.

Effective Period: 7/1/2023 - 6/30/2024

Wage Rate per Hour: \$94.42

Supplemental Benefit Rate per Hour: \$36.05

Supplemental Note: \$65.90 overtime hours

Shift Wage Rate: \$151.07

Operating Engineer - Road & Heavy Construction V

Pile Drivers & Rigs (working alongside Dock Builder foreperson): Derrick Boats, Tunnel Shovels.

Effective Period: 7/1/2023 - 6/30/2024

Wage Rate per Hour: \$92.58

Supplemental Benefit Rate per Hour: \$36.05

Supplemental Note: \$65.90 overtime hours

Shift Wage Rate: \$148.13

Operating Engineer - Road & Heavy Construction VI

Mixers (Concrete with loading attachment), Concrete Pavers, Cableways, Land Derricks, Power Houses (Low Air Pressure Units).

Effective Period: 7/1/2023 - 6/30/2024

Wage Rate per Hour: \$88.01

Supplemental Benefit Rate per Hour: \$36.05

Supplemental Note: \$65.90 overtime hours

Shift Wage Rate: \$140.82

Operating Engineer - Road & Heavy Construction VII

Barrier Movers, Barrier Transport and Machines of a Similar Nature.

Effective Period: 7/1/2023 - 6/30/2024

Wage Rate per Hour: \$71.33

Supplemental Benefit Rate per Hour: \$36.05

Supplemental Note: \$65.90 overtime hours

Shift Wage Rate: \$114.13

OFFICE OF THE COMPTROLLER, CITY OF NEW YORK
CONSTRUCTION WORKER PREVAILING WAGE SCHEDULE

Operating Engineer - Road & Heavy Construction VIII

Utility Compressors

Effective Period: 7/1/2023 - 6/30/2024

Wage Rate per Hour: **\$55.65**

Supplemental Benefit Rate per Hour: **\$36.05**

Supplemental Note: \$65.90 overtime hours

Shift Wage Rate: **\$69.81**

Operating Engineer - Road & Heavy Construction IX

Horizontal Boring Rig

Effective Period: 7/1/2023 - 6/30/2024

Wage Rate per Hour: **\$83.78**

Supplemental Benefit Rate per Hour: **\$36.05**

Supplemental Note: \$65.90 overtime hours

Shift Wage Rate: **\$134.05**

Operating Engineer - Road & Heavy Construction X

Elevators (manually operated as personnel hoist).

Effective Period: 7/1/2023 - 6/30/2024

Wage Rate per Hour: **\$77.11**

Supplemental Benefit Rate per Hour: **\$36.05**

Supplemental Note: \$65.90 overtime hours

Shift Wage Rate: **\$123.38**

Operating Engineer - Road & Heavy Construction XI

Compressors (Portable 3 or more in battery), Driving of Truck Mounted Compressors, Well-point Pumps, Tugger Machines Well Point Pumps, Churn Drill.

Effective Period: 7/1/2023 - 6/30/2024

Wage Rate per Hour: **\$60.16**

Supplemental Benefit Rate per Hour: **\$36.05**

Supplemental Note: \$65.90 overtime hours

Shift Wage Rate: **\$96.26**

Operating Engineer - Road & Heavy Construction XII

All Drills and Machines of a similar nature.

Effective Period: 7/1/2023 - 6/30/2024

Wage Rate per Hour: **\$88.94**

Supplemental Benefit Rate per Hour: **\$36.05**

Supplemental Note: \$65.90 overtime hours

OFFICE OF THE COMPTROLLER, CITY OF NEW YORK
CONSTRUCTION WORKER PREVAILING WAGE SCHEDULE

Shift Wage Rate: **\$142.30**

Operating Engineer - Road & Heavy Construction XIII

Concrete Pumps, Concrete Plant, Stone Crushers, Double Drum Hoist, Power Houses (other than above).

Effective Period: 7/1/2023 - 6/30/2024

Wage Rate per Hour: **\$86.19**

Supplemental Benefit Rate per Hour: **\$36.05**

Supplemental Note: \$65.90 overtime hours

Shift Wage Rate: **\$137.90**

Operating Engineer - Road & Heavy Construction XIV

Concrete Mixer

Effective Period: 7/1/2023 - 6/30/2024

Wage Rate per Hour: **\$82.44**

Supplemental Benefit Rate per Hour: **\$36.05**

Supplemental Note: \$65.90 overtime hours

Shift Wage Rate: **\$131.90**

Operating Engineer - Road & Heavy Construction XV

Compressors (Portable Single or two in Battery, not over 100 feet apart), Pumps (River Cofferdam) and Welding Machines, Push Button Machines, All Engines Irrespective of Power (Power-Pac) used to drive auxiliary equipment, Air, Hydraulic, etc.

Effective Period: 7/1/2023 - 6/30/2024

Wage Rate per Hour: **\$56.01**

Supplemental Benefit Rate per Hour: **\$36.05**

Supplemental Note: \$65.90 overtime hours

Shift Wage Rate: **\$89.62**

Operating Engineer - Road & Heavy Construction XVI

Concrete Breaking Machines, Hoists (Single Drum), Load Masters, Locomotives (over ten tons) and Dinkies over ten tons, Hydraulic Crane-Second Engineer.

Effective Period: 7/1/2023 - 6/30/2024

Wage Rate per Hour: **\$78.79**

Supplemental Benefit Rate per Hour: **\$36.05**

Supplemental Note: \$65.90 overtime hours

Shift Wage Rate: **\$126.06**

Operating Engineer - Road & Heavy Construction XVII

On-Site concrete plant engineer, On-site Asphalt Plant Engineer, and Vibratory console.

Effective Period: 7/1/2023 - 6/30/2024

OFFICE OF THE COMPTROLLER, CITY OF NEW YORK
CONSTRUCTION WORKER PREVAILING WAGE SCHEDULE

Wage Rate per Hour: **\$79.36**
Supplemental Benefit Rate per Hour: **\$36.05**
Supplemental Note: \$65.90 overtime hours
Shift Wage Rate: **\$126.98**

Operating Engineer - Road & Heavy Construction XVIII

Tower Crane

Effective Period: 7/1/2023 - 6/30/2024
Wage Rate per Hour: **\$113.37**
Supplemental Benefit Rate per Hour: **\$36.05**
Supplemental Note: \$65.90 overtime hours
Shift Wage Rate: **\$181.39**

Operating Engineer - Paving I

Asphalt Spreaders, Autogrades (C.M.I.), Roto/Mil

Effective Period: 7/1/2023 - 6/30/2024
Wage Rate per Hour: **\$88.01**
Supplemental Benefit Rate per Hour: **\$36.05**
Supplemental Note: \$65.90 overtime hours
Shift Wage Rate: **\$140.82**

Operating Engineer - Paving II

Asphalt Roller

Effective Period: 7/1/2023 - 6/30/2024
Wage Rate per Hour: **\$85.79**
Supplemental Benefit Rate per Hour: **\$36.05**
Supplemental Note: \$65.90 overtime hours
Shift Wage Rate: **\$137.26**

Operating Engineer - Paving III

Asphalt Plants

Effective Period: 7/1/2023 - 6/30/2024
Wage Rate per Hour: **\$72.72**
Supplemental Benefit Rate per Hour: **\$36.05**
Supplemental Note: \$65.90 overtime hours
Shift Wage Rate: **\$116.35**

Operating Engineer - Concrete I

Cranes

OFFICE OF THE COMPTROLLER, CITY OF NEW YORK
CONSTRUCTION WORKER PREVAILING WAGE SCHEDULE

Effective Period: 7/1/2023 - 6/30/2024

Wage Rate per Hour: **\$94.01**

Supplemental Benefit Rate per Hour: **\$36.05**

Supplemental Note: \$65.90 overtime hours

Operating Engineer - Concrete II

Compressors

Effective Period: 7/1/2023 - 6/30/2024

Wage Rate per Hour: **\$56.43**

Supplemental Benefit Rate per Hour: **\$36.05**

Supplemental Note: \$65.90 overtime hours

Operating Engineer - Concrete III

Micro-traps (Negative Air Machines), Vac-All Remediation System.

Effective Period: 7/1/2023 - 6/30/2024

Wage Rate per Hour: **\$75.37**

Supplemental Benefit Rate per Hour: **\$36.05**

Supplemental Note: \$65.90 overtime hours

Operating Engineer - Steel Erection I

Three Drum Derricks

Effective Period: 7/1/2023 - 6/30/2024

Wage Rate per Hour: **\$97.68**

Supplemental Benefit Rate per Hour: **\$36.05**

Supplemental Note: \$65.90 overtime hours

Shift Wage Rate: **\$156.29**

Operating Engineer - Steel Erection II

Cranes, 2 Drum Derricks, Hydraulic Cranes, Fork Lifts and Boom Trucks.

Effective Period: 7/1/2023 - 6/30/2024

Wage Rate per Hour: **\$93.89**

Supplemental Benefit Rate per Hour: **\$36.05**

Supplemental Note: \$65.90 overtime hours

Shift Wage Rate: **\$150.22**

Operating Engineer - Steel Erection III

Compressors, Welding Machines.

Effective Period: 7/1/2023 - 6/30/2024

Wage Rate per Hour: **\$56.29**

Supplemental Benefit Rate per Hour: **\$36.05**

**OFFICE OF THE COMPTROLLER, CITY OF NEW YORK
CONSTRUCTION WORKER PREVAILING WAGE SCHEDULE**

Supplemental Note: \$65.90 overtime hours

Shift Wage Rate: \$90.06

Operating Engineer - Steel Erection IV

Compressors - Not Combined with Welding Machine. (Public Works Only)

Effective Period: 7/1/2023 - 6/30/2024

Wage Rate per Hour: \$53.64

Supplemental Benefit Rate per Hour: \$36.05

Supplemental Note: \$65.90 overtime hours

Shift Wage Rate: \$85.82

Operating Engineer - Building Work I

Forklifts, Plaster (Platform machine), Plaster Bucket, Concrete Pump and all other equipment used for hoisting material.

Effective Period: 7/1/2023 - 6/30/2024

Wage Rate per Hour: \$73.47

Supplemental Benefit Rate per Hour: \$36.05

Supplemental Note: \$65.90 overtime hours

Operating Engineer - Building Work II

Compressors, Welding Machines (Cutting Concrete-Tank Work), Paint Spraying, Sandblasting, Pumps (with the exclusion of Concrete Pumps), All Engines irrespective of Power (Power-Pac) used to drive Auxiliary Equipment, Air, Hydraulic, Jacking System, etc.

Effective Period: 7/1/2023 - 6/30/2024

Wage Rate per Hour: \$55.13

Supplemental Benefit Rate per Hour: \$36.05

Supplemental Note: \$65.90 overtime hours

Operating Engineer - Building Work III

Double Drum

Effective Period: 7/1/2023 - 6/30/2024

Wage Rate per Hour: \$89.09

Supplemental Benefit Rate per Hour: \$36.05

Supplemental Note: \$65.90 overtime hours

Operating Engineer - Building Work IV

Stone Derrick, Cranes, Hydraulic Cranes Boom Trucks.

Effective Period: 7/1/2023 - 6/30/2024

Wage Rate per Hour: \$94.30

Supplemental Benefit Rate per Hour: \$36.05

**OFFICE OF THE COMPTROLLER, CITY OF NEW YORK
CONSTRUCTION WORKER PREVAILING WAGE SCHEDULE**

Supplemental Note: \$65.90 overtime hours

Operating Engineer - Building Work V

Dismantling and Erection of Cranes, Relief Engineer.

Effective Period: 7/1/2023 - 6/30/2024

Wage Rate per Hour: \$81.57

Supplemental Benefit Rate per Hour: \$36.05

Supplemental Note: \$65.90 overtime hours

Operating Engineer - Building Work VI

4 Pole Hoist, Single Drum Hoists.

Effective Period: 7/1/2023 - 6/30/2024

Wage Rate per Hour: \$80.71

Supplemental Benefit Rate per Hour: \$36.05

Supplemental Note: \$65.90 overtime hours

Operating Engineer - Building Work VII

Rack & Pinion and House Cars

Effective Period: 7/1/2023 - 6/30/2024

Wage Rate per Hour: \$64.28

Supplemental Benefit Rate per Hour: \$36.05

Supplemental Note: \$65.90 overtime hours

For New House Car projects Wage Rate per Hour \$51.40

For New House Car projects: Supplemental Benefit overtime hours: \$50.98

Overtime Description

On jobs of more than one shift, if an Employee fails to report for work through any cause over which the Employer has no control, the Employee on duty will continue to work at the rate of single time.

For House Cars and Rack & Pinion only: Overtime paid at time and one-half for all hours in excess of eight hours in a day, Saturday, Sunday and Holidays worked.

Overtime

Double time the regular rate after an 8 hour day.

Double time the regular time rate for Saturday.

Double time the regular rate for Sunday.

Double time the regular rate for work on the following holiday(s).

Paid Holidays

New Year's Day

Martin Luther King Jr. Day

President's Day

Memorial Day

Independence Day

Labor Day

OFFICE OF THE COMPTROLLER, CITY OF NEW YORK
CONSTRUCTION WORKER PREVAILING WAGE SCHEDULE

Columbus Day
Veteran's Day
Thanksgiving Day
Day after Thanksgiving
Christmas Day

Shift Rates

When two (2) or more shifts are employed, single time will be paid for each shift.

For Steel Erection Only: Shifts may be worked at the single time rate at other than the regular working hours (8:00 A.M. to 4:30 P.M.) on the following work ONLY: Heavy construction jobs on work below the street level, over railroad tracks and on building jobs.

(Operating Engineer Local #14)

FLOOR COVERER

(Interior vinyl composition tile, sheath vinyl linoleum and wood parquet tile including site preparation and synthetic turf not including site preparation)

Floor Coverer

Effective Period: 7/1/2023 - 6/30/2024

Wage Rate per Hour: **\$55.05**

Supplemental Benefit Rate per Hour: **\$47.88**

Overtime

Time and one half the regular rate after an 8 hour day.

Time and one half the regular rate for Saturday.

Double time the regular rate for Sunday.

Saturday may be used as a make-up day at straight time when a day is lost during that week to inclement weather.

Overtime Holidays

Double time the regular rate for work on the following holiday(s).

New Year's Day
President's Day
Memorial Day
Independence Day
Labor Day
Columbus Day
Presidential Election Day
Thanksgiving Day
Day after Thanksgiving
Day before Christmas
Christmas Day
Day before New Year's Day

OFFICE OF THE COMPTROLLER, CITY OF NEW YORK
CONSTRUCTION WORKER PREVAILING WAGE SCHEDULE

Shift Rates

Two shifts may be utilized with the first shift working 8 a.m. to the end of the shift at straight time rate of pay. The wage rate for the second shift consisting of 7 hours shall be paid at 114.29% of straight time wage rate. The wage rate for the second shift consisting of 8 hours shall be paid 112.5% of the straight time wage rate. When it is not possible to conduct alteration or repair work during regular working hours in a building occupied by tenants, the rule for the second shift will apply.

(Carpenters District Council)

GLAZIER

(New Construction, Remodeling, and Alteration)

Glazier

Effective Period: 7/1/2023 - 6/30/2024

Wage Rate per Hour: **\$47.95**

Supplemental Benefit Rate per Hour: **\$53.34**

Overtime

Time and one half the regular rate after an 8 hour day.

Time and one half the regular rate for Saturday.

Time and one half the regular rate for Sunday.

Overtime Holidays

Time and one half the regular rate for work on the following holiday(s).

New Year's Day

President's Day

Memorial Day

Independence Day

Thanksgiving Day

Day after Thanksgiving

Christmas Day

Paid Holidays

None

Shift Rates

Shifts shall be any 8 consecutive hours after the normal working day for which the Glazier shall receive 9 hours pay for 8 hours worked.

(Local #1281)

GLAZIER - REPAIR & MAINTENANCE

(For the Installation of Glass - All repair and maintenance work on a particular building.)

Craft Jurisdiction for repair, maintenance and fabrication

Plate glass replacement, Storm windows and storm doors, Herculite door repairs, Door closer repairs, Glass tinting.

Effective Period: 7/1/2023 - 6/30/2024

Wage Rate per Hour: **\$27.05**

Supplemental Benefit Rate per Hour: **\$26.50**

Overtime

Time and one half the regular rate after an 8 hour day.

Time and one half the regular rate for Sunday.

Time and one half the regular rate for work on the following holiday(s).

Time and one half the regular hourly rate after 40 straight time hours in any work week.

Paid Holidays

New Year's Day

President's Day

Memorial Day

Independence Day

Labor Day

Thanksgiving Day

Day after Thanksgiving

Christmas Day

Employees must work at least one day in the payroll week in which the holiday occurs to receive the paid holiday

(Local #1281)

HAZARDOUS MATERIAL HANDLER

(Removal, abatement, encapsulation or decontamination of asbestos, lead, mold, or other toxic or hazardous waste/materials)

Handler

Effective Period: 7/1/2023 - 1/14/2024

Wage Rate per Hour: **\$38.55**

Supplemental Benefit Rate per Hour: **\$20.60**

**OFFICE OF THE COMPTROLLER, CITY OF NEW YORK
CONSTRUCTION WORKER PREVAILING WAGE SCHEDULE**

Effective Period: 1/15/2024 - 6/30/2024

Wage Rate per Hour: \$39.00

Supplemental Benefit Rate per Hour: \$21.30

Overtime

Time and one half the regular rate after an 8 hour day.

Time and one half the regular rate for Sunday.

Time and one half the regular hourly rate after 40 straight time hours in any work week.

Overtime Holidays

Time and one half the regular rate for work on the following holiday(s).

New Year's Day

Good Friday

Memorial Day

Independence Day

Labor Day

Thanksgiving Day

Christmas Day

Easter

Paid Holidays

None

(Local #78 and Local #12A)

HEAT AND FROST INSULATOR

Heat & Frost Insulator

Effective Period: 7/1/2023 - 6/30/2024

Wage Rate per Hour: \$69.96

Supplemental Benefit Rate per Hour: \$35.76

Overtime Description

Premium rate shall be paid for supplemental benefits during overtime work.

Overtime

Time and one half the regular rate after an 8 hour day.

Time and one half the regular rate for Saturday.

Double time the regular rate for Sunday.

Overtime Holidays

Double time the regular rate for work on the following holiday(s).

New Year's Day

Martin Luther King Jr. Day

President's Day

OFFICE OF THE COMPTROLLER, CITY OF NEW YORK
CONSTRUCTION WORKER PREVAILING WAGE SCHEDULE

Memorial Day
Independence Day
Columbus Day
Veteran's Day
Thanksgiving Day
Day after Thanksgiving
Christmas Day

Triple time the regular rate for work on the following holiday(s).
Labor Day

Paid Holidays

None

Shift Rates

The first shift shall work seven hours at the regular straight time rate. The second and third shift shall work seven hours the regular straight time hourly rate plus a fourteen percent wage and benefit premium. There must be a first shift to work the second shift, and a second shift to work the third shift. Off-hour jobs in occupied buildings may be worked on weekdays with an increment of one-dollar (\$1.00) per hour and eight (8) hours pay for seven (7) hours worked.

(Local #12) (BCA)

HOUSE WRECKER (TOTAL DEMOLITION)

House Wrecker - Tier A

On all work sites the first, second, eleventh and every third House Wrecker thereafter will be Tier A House Wreckers (i.e. 1st, 2nd, 11th, 14th etc). Other House Wreckers may be Tier B House Wreckers.

Effective Period: 7/1/2023 - 1/14/2024

Wage Rate per Hour: **\$38.93**

Supplemental Benefit Rate per Hour: **\$31.27**

Effective Period: 1/15/2024 - 6/30/2024

Wage Rate per Hour: **\$39.23**

Supplemental Benefit Rate per Hour: **\$31.57**

House Wrecker - Tier B

Effective Period: 7/1/2023 - 1/14/2024

Wage Rate per Hour: **\$28.16**

Supplemental Benefit Rate per Hour: **\$23.68**

OFFICE OF THE COMPTROLLER, CITY OF NEW YORK
CONSTRUCTION WORKER PREVAILING WAGE SCHEDULE

Effective Period: 1/15/2024 - 6/30/2024

Wage Rate per Hour: **\$28.46**

Supplemental Benefit Rate per Hour: **\$23.98**

Overtime

Time and one half the regular rate after an 8 hour day.

Time and one half the regular rate for Saturday.

Double time the regular rate for Sunday.

Overtime Holidays

Double time the regular rate for work on the following holiday(s).

New Year's Day

President's Day

Memorial Day

Independence Day

Labor Day

Thanksgiving Day

Christmas Day

Paid Holidays

None

(Mason Tenders District Council)

IRON WORKER - ORNAMENTAL

Iron Worker - Ornamental

Effective Period: 7/1/2023 - 1/14/2024

Wage Rate per Hour: **\$47.15**

Supplemental Benefit Rate per Hour: **\$63.75**

Supplemental Note: Supplemental benefits are to be paid at the applicable overtime rate when overtime is in effect.

Effective Period: 1/15/2024 - 6/30/2024

Wage Rate per Hour: **\$47.40**

Supplemental Benefit Rate per Hour: **\$64.75**

Supplemental Note: Supplemental benefits are to be paid at the applicable overtime rate when overtime is in effect.

Overtime Description

Time and one half the regular rate after a 7 hour day for a maximum of two hours on any regular work day (the 8th and 9th hour) and double time shall be paid for all work on a regular work day thereafter. Time and one half the regular rate for Saturday for the first seven hours of work and double time should be paid for all work on a Saturday thereafter. Four (4), ten (10) hour days may be worked at straight time, Monday to Thursday.

OFFICE OF THE COMPTROLLER, CITY OF NEW YORK
CONSTRUCTION WORKER PREVAILING WAGE SCHEDULE

Overtime

Double time the regular rate for Sunday.

Overtime Holidays

Double time the regular rate for work on the following holiday(s).

New Year's Day

President's Day

Memorial Day

Independence Day

Labor Day

Thanksgiving Day

Christmas Day

Paid Holidays

None

Shift Rates

When two or three shifts are employed on a job, Monday through Friday, each shift will be paid eight (8) hours at the straight time rate for eight (8) hours of work; at time and one-half the regular straight time rate for the first two (2) hours of overtime worked beyond eight (8) hours; and at double time for all work thereafter. When it is not possible to conduct alteration or repair work during regular working hours in a building occupied by tenants, eight (8) hours will be paid at straight time rate for seven (7) hours of work, and all overtime shall be paid at time and one-half the regular straight time rates. On Saturday, Sundays and Holidays, time and one-half the regular straight time rate shall be paid for all work up to seven (7) hours and double time shall be paid for all work thereafter.

(Local #580)

IRON WORKER - STRUCTURAL

Iron Worker - Structural

Effective Period: 7/1/2023 - 1/14/2024

Wage Rate per Hour: **\$57.20**

Supplemental Benefit Rate per Hour: **\$86.77**

Supplemental Note: Supplemental benefits are to be paid at the applicable overtime rate when overtime is in effect.

Effective Period: 1/15/2024 - 6/30/2024

Wage Rate per Hour: **\$57.70**

Supplemental Benefit Rate per Hour: **\$88.02**

Supplemental Note: Supplemental benefits are to be paid at the applicable overtime rate when overtime is in effect.

Overtime Description

**OFFICE OF THE COMPTROLLER, CITY OF NEW YORK
CONSTRUCTION WORKER PREVAILING WAGE SCHEDULE**

Monday through Friday- the first eight hours are paid at straight time, the 9th and 10th hours are paid at time and one-half the regular rate, all additional weekday overtime is paid at double the regular rate. Saturdays- the first eight hours are paid at time and one-half the regular rate, double time thereafter. Sunday-all shifts are paid at double time. Four Days a week at Ten (10) hours straight time is allowed.

Overtime

Time and one half the regular rate after an 8 hour day.

Time and one half the regular rate for Saturday.

Double time the regular rate for Sunday.

Overtime Holidays

Double time the regular rate for work on the following holiday(s).

New Year's Day

President's Day

Memorial Day

Independence Day

Labor Day

Thanksgiving Day

Christmas Day

Paid Holidays

1/2 day on Christmas Eve if work is performed in the A.M.

1/2 day on New Year's Eve if work is performed in the A.M.

Shift Rates

Monday through Friday - First Shift: First eight hours are paid at straight time, the 9th & 10th hours are paid at time and a half, double time paid thereafter. Second and third Shifts: First eight hours are paid at time and one-half, double time thereafter. Saturdays: All shifts, first eight hours paid at time and one-half, double time thereafter: Sunday all shifts are paid at double time.

Four (4), ten (10) hour days may be worked at straight time during a week, Monday thru Thursday.

(Local #40 & #361)

LABORER

(Foundation, Concrete, Excavating, Street Pipe Layer and Common)

Laborer

Excavation and foundation work for buildings, heavy construction, engineering work, and hazardous waste removal in connection with the above work. Landscaping tasks in connection with heavy construction work, engineering work and building projects. Projects include, but are not limited to pollution plants, sewers, parks, subways, bridges, highways, etc.

Effective Period: 7/1/2023 - 6/30/2024

Wage Rate per Hour: **\$44.50**

OFFICE OF THE COMPTROLLER, CITY OF NEW YORK
CONSTRUCTION WORKER PREVAILING WAGE SCHEDULE

Supplemental Benefit Rate per Hour: **\$52.23**

Overtime

Time and one half the regular rate after an 8 hour day.

Time and one half the regular rate for Saturday.

Double time the regular rate for Sunday.

Overtime Holidays

Double time the regular rate for work on the following holiday(s).

New Year's Day

Memorial Day

Independence Day

Labor Day

Columbus Day

Thanksgiving Day

Christmas Day

Paid Holidays

Labor Day

Thanksgiving Day

Shift Rates

When two shifts are employed, single time rate shall be paid for each shift. When three shifts are found necessary, each shift shall work seven and one half hours (7 ½), but shall be paid for eight (8) hours of labor, and be permitted one half hour for lunch.

(Local #731)

LANDSCAPING

(Landscaping tasks, such as tree pruning, tree removing and spraying in connection with Green Infrastructure maintenance and the planting of street trees and trees in City parks, but not when such activities are performed as part of construction or reconstruction projects.)

Landscaper (Year 6 and above)

Effective Period: 7/1/2023 - 6/30/2024

Wage Rate per Hour: **\$36.64**

Supplemental Benefit Rate per Hour: **\$17.55**

Landscaper (Year 3 - 5)

Effective Period: 7/1/2023 - 6/30/2024

Wage Rate per Hour: **\$35.47**

OFFICE OF THE COMPTROLLER, CITY OF NEW YORK
CONSTRUCTION WORKER PREVAILING WAGE SCHEDULE

Supplemental Benefit Rate per Hour: **\$17.55**

Landscaper (up to 3 years)

Effective Period: 7/1/2023 - 6/30/2024

Wage Rate per Hour: **\$32.55**

Supplemental Benefit Rate per Hour: **\$17.55**

Groundperson

Effective Period: 7/1/2023 - 6/30/2024

Wage Rate per Hour: **\$32.55**

Supplemental Benefit Rate per Hour: **\$17.55**

Tree Remover / Pruner

Effective Period: 7/1/2023 - 6/30/2024

Wage Rate per Hour: **\$42.51**

Supplemental Benefit Rate per Hour: **\$17.55**

Landscaper Sprayer (Pesticide Applicator)

Effective Period: 7/1/2023 - 6/30/2024

Wage Rate per Hour: **\$30.80**

Supplemental Benefit Rate per Hour: **\$17.55**

Watering - Plant Maintainer

Effective Period: 7/1/2023 - 6/30/2024

Wage Rate per Hour: **\$24.92**

Supplemental Benefit Rate per Hour: **\$17.55**

Overtime Description

For all overtime work performed, supplemental benefits shall include an additional seventy-five (\$0.75) cents per hour.

Overtime

Time and one half the regular rate after an 8 hour day.

Time and one half the regular rate for Saturday.

Double time the regular rate for Sunday.

Time and one half the regular rate for work on a holiday plus the day's pay.

Paid Holidays

New Year's Day

Memorial Day

Independence Day

Labor Day

Thanksgiving Day

Christmas Day

OFFICE OF THE COMPTROLLER, CITY OF NEW YORK
CONSTRUCTION WORKER PREVAILING WAGE SCHEDULE

Shift Rates

Work performed on a 4pm to 12am shift has a 15% differential. Work performed on a 12am to 8am shift has a 20% differential.

(Local #175)

MARBLE MECHANIC

Marble Setter

Effective Period: 7/1/2023 - 7/2/2023

Wage Rate per Hour: **\$57.82**

Supplemental Benefit Rate per Hour: **\$42.86**

Effective Period: 7/3/2023 - 1/14/2024

Wage Rate per Hour: **\$58.12**

Supplemental Benefit Rate per Hour: **\$43.31**

Effective Period: 1/15/2024 - 6/30/2024

Wage Rate per Hour: **\$58.47**

Supplemental Benefit Rate per Hour: **\$43.71**

Marble Finisher

Effective Period: 7/1/2023 - 7/2/2023

Wage Rate per Hour: **\$44.77**

Supplemental Benefit Rate per Hour: **\$40.16**

Effective Period: 7/3/2023 - 1/14/2024

Wage Rate per Hour: **\$45.10**

Supplemental Benefit Rate per Hour: **\$40.36**

Effective Period: 1/15/2024 - 6/30/2024

Wage Rate per Hour: **\$45.37**

Supplemental Benefit Rate per Hour: **\$40.61**

Marble Polisher

Effective Period: 7/1/2023 - 7/2/2023

Wage Rate per Hour: **\$43.97**

Supplemental Benefit Rate per Hour: **\$32.76**

Effective Period: 7/3/2023 - 1/14/2024

Wage Rate per Hour: **\$44.19**

OFFICE OF THE COMPTROLLER, CITY OF NEW YORK
CONSTRUCTION WORKER PREVAILING WAGE SCHEDULE

Supplemental Benefit Rate per Hour: **\$33.11**

Effective Period: 1/15/2024 - 6/30/2024

Wage Rate per Hour: **\$44.40**

Supplemental Benefit Rate per Hour: **\$33.46**

Marble Maintenance Finisher

Effective Period: 7/1/2023 - 7/2/2023

Wage Rate per Hour: **\$27.26**

Supplemental Benefit Rate per Hour: **\$14.55**

Effective Period: 7/3/2023 - 1/14/2024

Wage Rate per Hour: **\$27.44**

Supplemental Benefit Rate per Hour: **\$14.77**

Effective Period: 1/15/2024 - 6/30/2024

Wage Rate per Hour: **\$27.56**

Supplemental Benefit Rate per Hour: **\$15.06**

Overtime Description

Supplemental Benefit contributions are to be made at the applicable overtime rates.

Overtime

Time and one half the regular rate after an 8 hour day.

Time and one half the regular rate for Saturday.

Double time the regular rate for Sunday.

Overtime Holidays

Double time the regular rate for work on the following holiday(s).

New Year's Day

President's Day

Good Friday

Memorial Day

Independence Day

Labor Day

Columbus Day

Veteran's Day

Thanksgiving Day

Day after Thanksgiving

Christmas Day

Paid Holidays

None

(Local #7)

MASON TENDER

Mason Tender

Effective Period: 7/1/2023 - 1/14/2024

Wage Rate per Hour: **\$43.80**

Supplemental Benefit Rate per Hour: **\$29.39**

before calculating premium wage component deduct \$3.00

Effective Period: 1/15/2024 - 6/30/2024

Wage Rate per Hour: **\$44.70**

Supplemental Benefit Rate per Hour: **\$29.99**

before calculating premium wage component deduct \$3.25

Overtime

Time and one half the regular rate after an 8 hour day.

Time and one half the regular rate for Saturday.

Double time the regular rate for Sunday.

Saturday may be used as a make-up day at straight time when a day is lost during that week to inclement weather.

Overtime Holidays

Double time the regular rate for work on the following holiday(s).

New Year's Day

President's Day

Memorial Day

Independence Day

Labor Day

Thanksgiving Day

Christmas Day

Paid Holidays

None

Shift Rates

The employer may work two (2) shifts with the first shift at the straight time wage rate and the second shift receiving eight (8) hours paid for seven (7) hours work at the straight time wage rate. When it is not possible to conduct alteration work during regular working hours in a building occupied by tenants, the rule for the second shift will apply.

(Local #79)

MASON TENDER (INTERIOR DEMOLITION WORKER)

Mason Tender Tier A

**OFFICE OF THE COMPTROLLER, CITY OF NEW YORK
CONSTRUCTION WORKER PREVAILING WAGE SCHEDULE**

Tier A Interior Demolition Worker performs all burning, chopping, and other technically skilled tasks related to interior demolition work.

Effective Period: 7/1/2023 - 1/14/2024

Wage Rate per Hour: **\$39.19**

Supplemental Benefit Rate per Hour: **\$24.60**

before calculating premium wage component deduct \$1.50

Effective Period: 1/15/2024 - 6/30/2024

Wage Rate per Hour: **\$39.70**

Supplemental Benefit Rate per Hour: **\$24.84**

before calculating premium wage component deduct \$1.70

Mason Tender Tier B

Tier B Interior Demolition Worker performs manual work and work incidental to demolition work, such as loading and carting of debris from the work site to an area where it can be loaded in to bins/trucks for removal. Also performs clean-up of the site when demolition is completed.

Effective Period: 7/1/2023 - 1/14/2024

Wage Rate per Hour: **\$28.38**

Supplemental Benefit Rate per Hour: **\$18.92**

before calculating premium wage component deduct \$1.50

Effective Period: 1/15/2024 - 6/30/2024

Wage Rate per Hour: **\$29.89**

Supplemental Benefit Rate per Hour: **\$19.16**

before calculating premium wage component deduct \$1.70

Overtime

Time and one half the regular rate after an 8 hour day.

Time and one half the regular rate for Sunday.

Overtime Holidays

Double time the regular rate for work on the following holiday(s).

New Year's Day

President's Day

Memorial Day

Independence Day

Labor Day

Thanksgiving Day

Christmas Day

Paid Holidays

None

(Local #79)

METALLIC LATHER

Metallic Lather

Effective Period: 7/1/2023 - 6/30/2024

Wage Rate per Hour: **\$46.45**

Supplemental Benefit Rate per Hour: **\$52.80**

Supplemental Note: For time and one half overtime - \$64.80 For double overtime - \$81.60

Overtime

Time and one half the regular rate after an 8 hour day.

Time and one half the regular rate for Saturday.

Double time the regular rate for Sunday.

Overtime Holidays

Double time the regular rate for work on the following holiday(s).

New Year's Day

President's Day

Memorial Day

Independence Day

Labor Day

Columbus Day

Thanksgiving Day

Christmas Day

Paid Holidays

1/2 day on Christmas Eve if work is performed in the A.M.

1/2 day on New Year's Eve if work is performed in the A.M.

Shift Rates

Off-shift work outside of normal working hours shall receive straight time rate plus \$12 per hour for the first eight (8) hours.

(Local #46)

MILLWRIGHT

Millwright

Effective Period: 7/1/2023 - 6/30/2024

Wage Rate per Hour: **\$58.70**

Supplemental Benefit Rate per Hour: **\$57.11**

OFFICE OF THE COMPTROLLER, CITY OF NEW YORK
CONSTRUCTION WORKER PREVAILING WAGE SCHEDULE

Overtime

Time and one half the regular rate after an 8 hour day.

Time and one half the regular rate for Saturday.

Double time the regular rate for Sunday.

Saturday may be used as a make-up day at straight time when a day is lost during that week to inclement weather.

Overtime Holidays

Double time the regular rate for work on the following holiday(s).

New Year's Day

President's Day

Good Friday

Memorial Day

Independence Day

Labor Day

Columbus Day

Presidential Election Day

Veteran's Day

Thanksgiving Day

Christmas Day

Paid Holidays

1/2 day on Christmas Eve if work is performed in the A.M.

1/2 day on New Year's Eve if work is performed in the A.M.

Shift Rates

Second and third shifts receives the straight time rate of pay plus fifteen (15%) percent allowing for one half hour for a meal. There must be a first shift to work a second and third shift. All additional hours worked shall be paid at the time and one-half rate of pay plus fifteen (15%) percent for weekday hours.

(Local #740)

MOSAIC MECHANIC

Mosaic Mechanic - Mosaic & Terrazzo Mechanic

Effective Period: 7/1/2023 - 1/14/2024

Wage Rate per Hour: **\$53.40**

Supplemental Benefit Rate per Hour: **\$45.67**

Effective Period: 1/15/2024 - 6/30/2024

Wage Rate per Hour: **\$53.57**

Supplemental Benefit Rate per Hour: **\$46.52**

Mosaic Mechanic - Mosaic & Terrazzo Finisher

OFFICE OF THE COMPTROLLER, CITY OF NEW YORK
CONSTRUCTION WORKER PREVAILING WAGE SCHEDULE

Effective Period: 7/1/2023 - 1/14/2024

Wage Rate per Hour: **\$51.79**

Supplemental Benefit Rate per Hour: **\$45.67**

Effective Period: 1/15/2024 - 6/30/2024

Wage Rate per Hour: **\$51.96**

Supplemental Benefit Rate per Hour: **\$46.52**

Mosaic Mechanic - Machine Operator Grinder

Effective Period: 7/1/2023 - 1/14/2024

Wage Rate per Hour: **\$51.79**

Supplemental Benefit Rate per Hour: **\$45.67**

Effective Period: 1/15/2024 - 6/30/2024

Wage Rate per Hour: **\$51.96**

Supplemental Benefit Rate per Hour: **\$46.52**

Overtime

Time and one half the regular rate after a 7 hour day.

Time and one half the regular rate for Saturday.

Double time the regular rate for Sunday.

Overtime Holidays

Double time the regular rate for work on the following holiday(s).

New Year's Day

Washington's Birthday

Good Friday

Independence Day

Labor Day

Columbus Day

Veteran's Day

Thanksgiving Day

Day after Thanksgiving

Christmas Day

Paid Holidays

None

(Local #7)

PAINTER

Painter - Brush & Roller

Effective Period: 7/1/2023 - 6/30/2024

OFFICE OF THE COMPTROLLER, CITY OF NEW YORK
CONSTRUCTION WORKER PREVAILING WAGE SCHEDULE

Wage Rate per Hour: **\$43.00**

Supplemental Benefit Rate per Hour: **\$40.88**

Supplemental Note: \$46.62 on overtime

Spray & Scaffold / Decorative / Sandblast

Effective Period: 7/1/2023 - 6/30/2024

Wage Rate per Hour: **\$46.00**

Supplemental Benefit Rate per Hour: **\$40.88**

Supplemental Note: \$46.62 on overtime

Overtime

Time and one half the regular rate after a 7 hour day.

Time and one half the regular rate for Saturday.

Time and one half the regular rate for Sunday.

Overtime Holidays

Time and one half the regular rate for work on the following holiday(s).

New Year's Day

President's Day

Memorial Day

Independence Day

Labor Day

Columbus Day

Thanksgiving Day

Christmas Day

Paid Holidays

None

(District Council of Painters #9)

PAINTER - LINE STRIPING (ROADWAY)

see PAVER AND ROADBUILDER - LINE STRIPING (ROADWAY)

PAINTER - METAL POLISHER

METAL POLISHER

Effective Period: 7/1/2023 - 6/30/2024

OFFICE OF THE COMPTROLLER, CITY OF NEW YORK
CONSTRUCTION WORKER PREVAILING WAGE SCHEDULE

Wage Rate per Hour: **\$32.93**

Supplemental Benefit Rate per Hour: **\$11.99**

METAL POLISHER - NEW CONSTRUCTION

Effective Period: 7/1/2023 - 6/30/2024

Wage Rate per Hour: **\$33.88**

Supplemental Benefit Rate per Hour: **\$11.99**

METAL POLISHER - SCAFFOLD OVER 34 FEET

Effective Period: 7/1/2023 - 6/30/2024

Wage Rate per Hour: **\$36.43**

Supplemental Benefit Rate per Hour: **\$11.99**

ASSISTANT METAL POLISHER

Effective Period: 7/1/2023 - 6/30/2024

Wage Rate per Hour: **\$25.71**

Supplemental Benefit Rate per Hour: **\$11.51**

ASSISTANT METAL POLISHER - NEW CONSTRUCTION

Effective Period: 7/1/2023 - 6/30/2024

Wage Rate per Hour: **\$26.66**

Supplemental Benefit Rate per Hour: **\$11.51**

ASSISTANT METAL POLISHER - SCAFFOLD OVER 34 FEET

Effective Period: 7/1/2023 - 6/30/2024

Wage Rate per Hour: **\$28.21**

Supplemental Benefit Rate per Hour: **\$11.51**

Overtime Description

All work performed on Saturdays shall be paid at time-in-a half. The exception being; for suspended scaffold work and work deemed as a construction project; an eight (8) hour shift lost during the week due to circumstances beyond the control of the employer, up to a maximum of eight (8) hours per week, may be worked on Saturday at the straight time rate.

Holiday Pay

Only employees who have completed one year of service, including any trial period shall be eligible for holiday pay.

Overtime

Time and one half the regular rate after an 8 hour day.

Time and one half the regular rate for Saturday.

Double time the regular rate for Sunday.

Saturday may be used as a make-up day at straight time when a day is lost during that week to inclement weather.

Triple time the regular rate for work on the following holiday(s).

OFFICE OF THE COMPTROLLER, CITY OF NEW YORK
CONSTRUCTION WORKER PREVAILING WAGE SCHEDULE

Paid Holidays

New Year's Day
Martin Luther King Jr. Day
President's Day
Memorial Day
Independence Day
Labor Day
Columbus Day
Veteran's Day
Thanksgiving Day
Day after Thanksgiving
Christmas Day

Shift Rates

Four Days a week at Ten (10) hours straight a day.

Local 8A-28A

PAINTER - SIGN

Sign Painter

Effective Period: 7/1/2023 - 6/30/2024

Wage Rate per Hour: **\$45.54**

Supplemental Benefit Rate per Hour: **\$22.29**

Assistant Sign Painter

Effective Period: 7/1/2023 - 6/30/2024

Wage Rate per Hour: **\$38.70**

Supplemental Benefit Rate per Hour: **\$20.20**

Overtime Description

If any employee is required to work on any of the paid holidays then the employee shall receive double time rate of wages as well as the holiday pay for that day.

Overtime

Time and one half the regular rate after an 8 hour day.

Time and one half the regular rate for Saturday.

Time and one half the regular rate for Sunday.

Paid Holidays

New Year's Day
President's Day
Memorial Day

OFFICE OF THE COMPTROLLER, CITY OF NEW YORK
CONSTRUCTION WORKER PREVAILING WAGE SCHEDULE

Independence Day
Labor Day
Columbus Day
Election Day
Thanksgiving Day
Day after Thanksgiving
Christmas Day

Vacation

At least 1 year of employment.....1 week
2 years or more of employment.....2 weeks
8 years or more of employment.....3 weeks

(Local #8A-28A)

PAINTER - STRUCTURAL STEEL

Painters on Structural Steel

Effective Period: 7/1/2023 - 6/30/2024

Wage Rate per Hour: **\$54.50**

Supplemental Benefit Rate per Hour: **\$51.33**

Painter - Power Tool

Effective Period: 7/1/2023 - 6/30/2024

Wage Rate per Hour: **\$61.00**

Supplemental Benefit Rate per Hour: **\$51.33**

Overtime Wage Rate: \$6.50 above the "Painters on Structural Steel" overtime rate.

Overtime Description

Supplemental Benefits shall be paid for each hour worked, up to forty (40) hours per week for the period of May 1st to November 15th or up to fifty (50) hours per week for the period of November 16th to April 30th.

Overtime

Time and one half the regular rate after a 7 hour day.

Time and one half the regular rate for Saturday.

Time and one half the regular rate for Sunday.

Overtime Holidays

Double time the regular rate for work on the following holiday(s).

New Year's Day
Memorial Day
Independence Day
Labor Day
Thanksgiving Day
Christmas Day

OFFICE OF THE COMPTROLLER, CITY OF NEW YORK
CONSTRUCTION WORKER PREVAILING WAGE SCHEDULE

Paid Holidays

None

Shift Rates

Second shift is paid at regular hourly wage rates plus a ten percent (10%) differential. There must be a first shift in order to work a second shift.

(Local #806)

PAPERHANGER

Paperhanger

Effective Period: 7/1/2023 - 6/30/2024

Wage Rate per Hour: **\$48.02**

Supplemental Benefit Rate per Hour: **\$40.51**

Supplemental Note: Supplemental benefits are to be paid at the appropriate straight time and overtime rate.

Overtime

Time and one half the regular rate after a 7 hour day.

Time and one half the regular rate for Saturday.

Time and one half the regular rate for Sunday.

Overtime Holidays

Time and one half the regular rate for work on the following holiday(s).

New Year's Day

President's Day

Memorial Day

Independence Day

Labor Day

Thanksgiving Day

Day after Thanksgiving

Christmas Day

Paid Holidays

None

Shift Rates

Evening shift - 4:30 P.M. to 12:00 Midnight (regular rate of pay); any work performed before 7:00 A.M. shall be at time and one half the regular base rate of pay.

(District Council of Painters #9)

PAVER AND ROADBUILDER

Paver & Roadbuilder - Formsetter

Effective Period: 7/1/2023 - 6/30/2024

Wage Rate per Hour: **\$48.85**

Supplemental Benefit Rate per Hour: **\$51.87**

Supplemental Note: For time and one half overtime - \$56.37 For double overtime - \$60.87

Paver & Roadbuilder - Laborer

Paving and road construction work, regardless of material used, including but not limited to preparation of job sites, removal of old surfaces, asphalt and/or concrete, by whatever method, including but not limited to milling; laying of concrete; laying of asphalt for temporary, patchwork, and utility paving (but not production paving); site preparation and incidental work for installation of rubberized materials and similar surfaces; installation and repair of temporary construction fencing; slurry/seal coating, paving stones, maintenance of safety surfaces; play equipment installation, and other related work.

Effective Period: 7/1/2023 - 6/30/2024

Wage Rate per Hour: **\$44.98**

Supplemental Benefit Rate per Hour: **\$51.87**

Supplemental Note: For time and one half overtime - \$56.37 For double overtime - \$60.87

Production Paver & Roadbuilder - Screed Person

(Production paving is asphalt paving when using a paving machine or on a project where a paving machine is traditionally used)

Adjustment of paving machinery on production paving jobs.

Effective Period: 7/1/2023 - 6/30/2024

Wage Rate per Hour: **\$49.45**

Supplemental Benefit Rate per Hour: **\$51.87**

Supplemental Note: For time and one half overtime - \$56.37 For double overtime - \$60.87

Production Paver & Roadbuilder - Raker

Effective Period: 7/1/2023 - 6/30/2024

Wage Rate per Hour: **\$48.85**

Supplemental Benefit Rate per Hour: **\$51.87**

Supplemental Note: For time and one half overtime - \$56.37 For double overtime - \$60.87

Production Paver & Roadbuilder - Shoveler

General laborer (except removal of surfaces - see Paver and Roadbuilder-Laborer) including but not limited to tamper, AC paint and liquid tar work.

Effective Period: 7/1/2023 - 6/30/2024

OFFICE OF THE COMPTROLLER, CITY OF NEW YORK
CONSTRUCTION WORKER PREVAILING WAGE SCHEDULE

Wage Rate per Hour: **\$44.98**

Supplemental Benefit Rate per Hour: **\$51.87**

Supplemental Note: For time and one half overtime - \$56.37 For double overtime - \$60.87

Overtime Description

If an employee works New Year's Day or Christmas Day, they receive the single time rate plus 25%.

For Paid Holidays: Holiday pay for all holidays shall be prorated based two hours per day for each day worked in the holiday week, not to exceed 8 hours of holiday pay.

Overtime

Time and one half the regular rate after an 8 hour day.

Time and one half the regular rate for Saturday.

Double time the regular rate for Sunday.

Overtime Holidays

Double time the regular rate for work on the following holiday(s).

Memorial Day

Independence Day

Labor Day

Columbus Day

Thanksgiving Day

Paid Holidays

Memorial Day

Independence Day

Labor Day

Thanksgiving Day

Shift Rates

When two shifts are employed, the work period for each shift shall be a continuous eight (8) hours. When three shifts are employed, each shift will work seven and one half (7 ½) hours but will be paid for eight (8) hours at the straight time rate since only one half (1/2) hour is allowed for meal time.

When two or more shifts are employed, single time will be paid for each shift.

Night Work - On night work, the first eight (8) hours of work will be paid for at the single time rate, except that production paving work shall be paid at 10% over the single time rate for the screed person, rakers and shovelers directly involved only. This differential is to be paid when there is only one shift and the shift works at night. All other workers will be exempt. Hours worked over eight (8) hours during said shift shall be paid for at the time and one-half rate.

(Local #1010)

PAVER AND ROADBUILDER - LINE STRIPING (ROADWAY)

Striping - Machine Operator

OFFICE OF THE COMPTROLLER, CITY OF NEW YORK
CONSTRUCTION WORKER PREVAILING WAGE SCHEDULE

Effective Period: 7/1/2023 - 6/30/2024

Wage Rate per Hour: **\$40.00**

Supplemental Benefit Rate per Hour: **\$17.27**

Supplemental Note: For time and one half overtime - \$18.27 For double overtime - \$19.27

Lineperson (Thermoplastic)

Effective Period: 7/1/2023 - 6/30/2024

Wage Rate per Hour: **\$44.00**

Supplemental Benefit Rate per Hour: **\$17.27**

Supplemental Note: For time and one half overtime - \$18.27 For double overtime - \$19.27

Striping Assistant & Traffic Safety

Effective Period: 7/1/2023 - 6/30/2024

Wage Rate per Hour: **\$38.00**

Supplemental Benefit Rate per Hour: **\$17.27**

Supplemental Note: For time and one half overtime - \$18.27 For double overtime - \$19.27

Overtime Description

For Paid Holidays: Employees will only receive Holiday Pay for holidays not worked if said employee worked both the regularly scheduled workday before and after the holiday.

Overtime

Time and one half the regular rate after an 8 hour day.

Time and one half the regular rate for Saturday.

Time and one half the regular rate for Sunday.

Time and one half the regular rate for work on the following holiday(s).

Paid Holidays

New Year's Day

Good Friday

Memorial Day

Independence Day

Labor Day

Columbus Day

Presidential Election Day

Thanksgiving Day

Christmas Day

Vacation

Employees with one to two years service shall accrue vacation based on hours worked: 250 hours worked - 1 day vacation; 500 hours worked - 2 days vacation; 750 hours worked - 3 days vacation; 900 hours worked - 4 days vacation; 1,000 hours worked - 5 days vacation. Employees with two to five years service receive two weeks vacation. Employees with five to twenty years service receive three weeks vacation. Employees with twenty to twenty-five years service receive four weeks vacation. Employees with 25 or more years service receive five weeks vacation.

(Local #1010)

PLASTERER

Plasterer

Effective Period: 7/1/2023 - 7/31/2023

Wage Rate per Hour: **\$52.08**

Supplemental Benefit Rate per Hour: **\$23.74**

Effective Period: 8/1/2023 - 6/30/2024

Wage Rate per Hour: **\$52.10**

Supplemental Benefit Rate per Hour: **\$25.35**

Overtime

Time and one half the regular rate after an 8 hour day.

Time and one half the regular rate for Saturday.

Double time the regular rate for Sunday.

Saturday may be used as a make-up day at straight time when a day is lost during that week to inclement weather.

Overtime Holidays

Double time the regular rate for work on the following holiday(s).

New Year's Day

President's Day

Memorial Day

Independence Day

Labor Day

Thanksgiving Day

Christmas Day

Paid Holidays

None

Shift Rates

When it is not possible to conduct work during regular working hours (between 6:30am and 4:30pm), a shift differential shall be paid at the regular hourly rate plus a twelve percent (12%) per hour differential. Workers on shift work shall be allowed a paid one-half hour meal break.

(Local #262)

PLASTERER - TENDER

Plasterer - Tender

**OFFICE OF THE COMPTROLLER, CITY OF NEW YORK
CONSTRUCTION WORKER PREVAILING WAGE SCHEDULE**

Effective Period: 7/1/2023 - 6/30/2024

Wage Rate per Hour: \$39.95

Supplemental Benefit Rate per Hour: \$31.99

Overtime

Time and one half the regular rate after an 8 hour day.

Time and one half the regular rate for Saturday.

Double time the regular rate for Sunday.

Saturday may be used as a make-up day at straight time when a day is lost during that week to inclement weather.

Overtime Holidays

Double time the regular rate for work on the following holiday(s).

New Year's Day

Washington's Birthday

Memorial Day

Independence Day

Labor Day

Presidential Election Day

Thanksgiving Day

Christmas Day

Paid Holidays

None

Shift Rates

When work commences outside regular work hours, workers receive an hour additional (differential) wage and supplement payment. Eight hours pay for seven hours work or nine hours pay for eight hours work.

(Mason Tenders District Council)

PLUMBER

Plumber

Effective Period: 7/1/2023 - 1/14/2024

Wage Rate per Hour: \$72.50

Supplemental Benefit Rate per Hour: \$41.45

Supplemental Note: Supplemental benefit contributions are to be made at the applicable overtime rates.

Effective Period: 1/15/2024 - 6/30/2024

Wage Rate per Hour: \$73.70

Supplemental Benefit Rate per Hour: \$42.25

Supplemental Note: Supplemental benefit contributions are to be made at the applicable overtime rates.

Plumber - Temporary Services

**OFFICE OF THE COMPTROLLER, CITY OF NEW YORK
CONSTRUCTION WORKER PREVAILING WAGE SCHEDULE**

Temporary Services - When there are no Plumbers on the job site, there may be three shifts designed to cover the entire twenty-four hour period, including weekends if necessary, at the following rate straight time.

Effective Period: 7/1/2023 - 1/14/2024

Wage Rate per Hour: **\$58.08**

Supplemental Benefit Rate per Hour: **\$33.08**

Effective Period: 1/15/2024 - 6/30/2024

Wage Rate per Hour: **\$59.04**

Supplemental Benefit Rate per Hour: **\$33.72**

Overtime

Double time the regular rate after an 8 hour day.

Double time the regular time rate for Saturday.

Double time the regular rate for Sunday.

Overtime Holidays

Double time the regular rate for work on the following holiday(s).

New Year's Day

President's Day

Memorial Day

Independence Day

Labor Day

Columbus Day

Veteran's Day

Thanksgiving Day

Day after Thanksgiving

Christmas Day

Shift Rates

30% shift premium shall be paid for wages and fringe benefits for 4:00 pm and midnight shifts Monday to Friday.

50% shift premium shall be paid for wages and fringe benefits for 4:00 pm and midnight shift work performed on weekends. For shift work on holidays, double time wages and fringe benefits shall be paid.

(Plumbers Local #1)

PLUMBER (MECHANICAL EQUIPMENT AND SERVICE)

(Mechanical Equipment and Service work shall include any repair and/or replacement of the present plumbing system.)

Plumber

Effective Period: 7/1/2023 - 1/14/2024

Wage Rate per Hour: **\$47.45**

OFFICE OF THE COMPTROLLER, CITY OF NEW YORK
CONSTRUCTION WORKER PREVAILING WAGE SCHEDULE

Supplemental Benefit Rate per Hour: **\$20.51**

Effective Period: 1/15/2024 - 6/30/2024

Wage Rate per Hour: **\$48.20**

Supplemental Benefit Rate per Hour: **\$21.36**

Overtime

Time and one half the regular rate after an 8 hour day.

Time and one half the regular rate for Saturday.

Time and one half the regular rate for Sunday.

Overtime Holidays

Double time the regular rate for work on the following holiday(s).

New Year's Day

President's Day

Memorial Day

Independence Day

Thanksgiving Day

Day after Thanksgiving

Christmas Day

Paid Holidays

None

(Plumbers Local # 1)

PLUMBER (RESIDENTIAL RATES FOR 1, 2 AND 3 FAMILY HOME CONSTRUCTION)

Effective Period: 7/1/2023 - 1/14/2024

Wage Rate per Hour: **\$50.35**

Supplemental Benefit Rate per Hour: **\$29.73**

Effective Period: 1/15/2024 - 6/30/2024

Wage Rate per Hour: **\$51.19**

Supplemental Benefit Rate per Hour: **\$30.29**

Overtime

Double time the regular rate after an 8 hour day.

Double time the regular time rate for Saturday.

Double time the regular rate for Sunday.

Overtime Holidays

Double time the regular rate for work on the following holiday(s).

New Year's Day

President's Day

OFFICE OF THE COMPTROLLER, CITY OF NEW YORK
CONSTRUCTION WORKER PREVAILING WAGE SCHEDULE

Memorial Day
Independence Day
Labor Day
Columbus Day
Veteran's Day
Thanksgiving Day
Day after Thanksgiving
Christmas Day

Paid Holidays

None

Shift Rates

30% shift premium shall be paid for wages and fringe benefits for 4:00 pm and midnight shifts Monday to Friday.
50% shift premium shall be paid for wages and fringe benefits for 4:00 pm and midnight shift work performed on weekends. For shift work on holidays, double time wages and fringe benefits shall be paid.

(Plumbers Local #1)

PLUMBER: PUMP & TANK

Oil Trades (Installation and Maintenance)

Plumber - Pump & Tank

Effective Period: 7/1/2023 - 6/30/2024

Wage Rate per Hour: **\$69.73**

Supplemental Benefit Rate per Hour: **\$28.48**

Overtime

Time and one half the regular rate after an 8 hour day.

Time and one half the regular rate for Saturday.

Time and one half the regular rate for Sunday.

Overtime Holidays

Time and one half the regular rate for work on the following holiday(s).

New Year's Day
President's Day
Memorial Day
Independence Day
Labor Day
Columbus Day
Veteran's Day
Thanksgiving Day
Day after Thanksgiving
Christmas Day

OFFICE OF THE COMPTROLLER, CITY OF NEW YORK
CONSTRUCTION WORKER PREVAILING WAGE SCHEDULE

Paid Holidays

None

Shift Rates

All work outside the regular workday (8:00 A.M. to 3:30 P.M.) is to be paid at time and one half the regular hourly rate

(Plumbers Local #1)

POINTER, WATERPROOFER, CAULKER, SANDBLASTER, STEAMBLASTER (Exterior Building Renovation)

Journeyperson

Effective Period: 7/1/2023 - 6/30/2024

Wage Rate per Hour: **\$61.93**

Supplemental Benefit Rate per Hour: **\$30.25**

Overtime

Time and one half the regular rate after an 8 hour day.

Time and one half the regular rate for Saturday.

Time and one half the regular rate for Sunday.

Saturday may be used as a make-up day at straight time when a day is lost during that week to inclement weather.

Overtime Holidays

Time and one half the regular rate for work on the following holiday(s).

New Year's Day

Martin Luther King Jr. Day

President's Day

Memorial Day

Independence Day

Labor Day

Thanksgiving Day

Christmas Day

Paid Holidays

None

Shift Rates

All work outside the regular work day (an eight hour workday between the hours of 6:00 A.M. and 4:00 P.M.) is to be paid at time and one half the regular rate. However, the employer may establish one (1) or two (2) shifts

OFFICE OF THE COMPTROLLER, CITY OF NEW YORK
CONSTRUCTION WORKER PREVAILING WAGE SCHEDULE

starting at or after 4:00 P.M. to be paid at the regular hourly rate plus a 10% differential. For projects bid and performed after July 1, 2023, the first shift shall be paid at the regular hourly rate plus a 5% differential.

(Bricklayer District Council)

ROOFER

Roofer

Effective Period: 7/1/2023 - 6/30/2024

Wage Rate per Hour: **\$46.50**

Supplemental Benefit Rate per Hour: **\$38.31**

Overtime

Time and one half the regular rate after an 8 hour day.

Time and one half the regular rate for Saturday.

Time and one half the regular rate for Sunday.

Overtime Holidays

Time and one half the regular rate for work on the following holiday(s).

New Year's Day

Memorial Day

Independence Day

Labor Day

Thanksgiving Day

Christmas Day

Paid Holidays

None

Shift Rates

Second shift - Regular hourly rate plus a 10% differential. Third shift - Regular hourly rate plus a 15% differential.

There must be a first shift to work the second shift, and a second shift to work the third shift. All other work outside the regular work day (an eight hour workday between the hours of 5:00 A.M. and 4:00 P.M.) is to be paid at time and one half the regular rate.

(Local #8)

SHEET METAL WORKER

Sheet Metal Worker

**OFFICE OF THE COMPTROLLER, CITY OF NEW YORK
CONSTRUCTION WORKER PREVAILING WAGE SCHEDULE**

Effective Period: 7/1/2023 - 1/14/2024

Wage Rate per Hour: \$52.60

Supplemental Benefit Rate per Hour: \$56.93

Supplemental Note: Supplemental benefit contributions are to be made at the applicable overtime rates.

Effective Period: 1/15/2024 - 6/30/2024

Wage Rate per Hour: \$53.60

Supplemental Benefit Rate per Hour: \$58.43

Supplemental Note: Supplemental benefit contributions are to be made at the applicable overtime rates.

Sheet Metal Worker - Fan Maintenance

(The temporary operation of fans or blowers in new or existing buildings for heating and/or ventilation, and/or air conditioning prior to the completion of the project.)

Effective Period: 7/1/2023 - 1/14/2024

Wage Rate per Hour: \$42.08

Supplemental Benefit Rate per Hour: \$56.93

Effective Period: 1/15/2024 - 6/30/2024

Wage Rate per Hour: \$42.88

Supplemental Benefit Rate per Hour: \$58.43

Sheet Metal Worker - Duct Cleaner

Effective Period: 7/1/2023 - 1/14/2024

Wage Rate per Hour: \$19.30

Supplemental Benefit Rate per Hour: \$12.35

Effective Period: 1/15/2024 - 6/30/2024

Wage Rate per Hour: \$19.57

Supplemental Benefit Rate per Hour: \$12.72

Overtime

Time and one half the regular rate after an 8 hour day.

Time and one half the regular rate for Saturday.

Double time the regular rate for Sunday.

Overtime Holidays

Double time the regular rate for work on the following holiday(s).

New Year's Day

Martin Luther King Jr. Day

President's Day

Memorial Day

Independence Day

Labor Day

Columbus Day

Veteran's Day

Thanksgiving Day

Day after Thanksgiving

OFFICE OF THE COMPTROLLER, CITY OF NEW YORK
CONSTRUCTION WORKER PREVAILING WAGE SCHEDULE

Christmas Day

Paid Holidays

None

Shift Rates

Work that can only be performed outside regular working hours (eight hours of work between 7:30 A.M. and 3:30 P.M.) - First shift (work between 3:30 P.M. and 11:30 P.M.) - 10% differential above the established hourly rate.
Second shift (work between 11:30 P.M. and 7:30 A.M.) - 15% differential above the established hourly rate.

For Fan Maintenance: On all full shifts of fan maintenance work the straight time hourly rate of pay will be paid for each shift, including nights, Saturdays, Sundays, and holidays.

(Local #28)

SHEET METAL WORKER - SPECIALTY (Decking & Siding)

Sheet Metal Specialty Worker

The first worker to perform this work must be paid at the rate of the Sheet Metal Worker. The second and third workers shall be paid the Specialty Worker Rate. The ratio of One Sheet Metal Worker, then Two Specialty Workers shall be utilized thereafter.

Effective Period: 7/1/2023 - 1/14/2024

Wage Rate per Hour: **\$49.40**

Supplemental Benefit Rate per Hour: **\$28.99**

Supplemental Note: Supplemental benefit contributions are to be made at the applicable overtime rates.

Effective Period: 1/15/2024 - 6/30/2024

Wage Rate per Hour: **\$50.10**

Supplemental Benefit Rate per Hour: **\$30.04**

Supplemental Note: Supplemental benefit contributions are to be made at the applicable overtime rates.

Overtime

Time and one half the regular rate after an 8 hour day.

Time and one half the regular rate for Saturday.

Double time the regular rate for Sunday.

Overtime Holidays

Double time the regular rate for work on the following holiday(s).

New Year's Day

Martin Luther King Jr. Day

President's Day

Memorial Day

OFFICE OF THE COMPTROLLER, CITY OF NEW YORK
CONSTRUCTION WORKER PREVAILING WAGE SCHEDULE

Independence Day
Labor Day
Columbus Day
Veteran's Day
Thanksgiving Day
Christmas Day

Paid Holidays
None

(Local #28)

SHIPYARD WORKER

Shipyard Mechanic - First Class

Effective Period: 7/1/2023 - 6/30/2024
Wage Rate per Hour: **\$30.26**
Supplemental Benefit Rate per Hour: **\$3.80**

Shipyard Mechanic - Second Class

Effective Period: 7/1/2023 - 6/30/2024
Wage Rate per Hour: **\$21.63**
Supplemental Benefit Rate per Hour: **\$3.30**

Shipyard Laborer - First Class

Effective Period: 7/1/2023 - 6/30/2024
Wage Rate per Hour: **\$23.59**
Supplemental Benefit Rate per Hour: **\$3.70**

Shipyard Laborer - Second Class

Effective Period: 7/1/2023 - 6/30/2024
Wage Rate per Hour: **\$18.43**
Supplemental Benefit Rate per Hour: **\$3.43**

Shipyard Dockhand - First Class

Effective Period: 7/1/2023 - 6/30/2024
Wage Rate per Hour: **\$25.82**
Supplemental Benefit Rate per Hour: **\$3.54**

OFFICE OF THE COMPTROLLER, CITY OF NEW YORK
CONSTRUCTION WORKER PREVAILING WAGE SCHEDULE

Shipyard Dockhand - Second Class

Effective Period: 7/1/2023 - 6/30/2024

Wage Rate per Hour: **\$18.83**

Supplemental Benefit Rate per Hour: **\$3.58**

Overtime Description

Work performed on holiday is paid double time the regular hourly wage rate plus holiday pay.

Overtime

Time and one half the regular rate after an 8 hour day.

Time and one half the regular rate for Saturday.

Double time the regular rate for Sunday.

Time and one half the regular hourly rate after 40 straight time hours in any work week.

Paid Holidays

New Year's Day

Martin Luther King Jr. Day

President's Day

Good Friday

Memorial Day

Independence Day

Labor Day

Thanksgiving Day

Day after Thanksgiving

Christmas Day

Based on Survey Data

SIGN ERECTOR

(Sheet Metal, Plastic, Electric, and Neon)

Sign Erector

Effective Period: 7/1/2023 - 1/14/2024

Wage Rate per Hour: **\$56.00**

Supplemental Benefit Rate per Hour: **\$61.89**

Effective Period: 1/15/2024 - 6/30/2024

Wage Rate per Hour: **\$58.00**

Supplemental Benefit Rate per Hour: **\$63.44**

Overtime

Time and one half the regular rate after a 7 hour day.

OFFICE OF THE COMPTROLLER, CITY OF NEW YORK
CONSTRUCTION WORKER PREVAILING WAGE SCHEDULE

Time and one half the regular rate for Saturday.

Time and one half the regular rate for Sunday.

Time and one half the regular rate for work on the following holiday(s).

Paid Holidays

New Year's Day

President's Day

Memorial Day

Independence Day

Labor Day

Columbus Day

Election Day

Thanksgiving Day

Day after Thanksgiving

Christmas Day

Shift Rates

Time and one half the regular hourly rate is to be paid for all hours worked outside the regular workday either (7:00 A.M. through 2:30 P.M.) or (8:00 A.M. through 3:30 P.M.)

(Local #137)

STEAMFITTER

Steamfitter

Effective Period: 7/1/2023 - 6/30/2024

Wage Rate per Hour: **\$69.05**

Supplemental Benefit Rate per Hour: **\$53.14**

Supplemental Note: Overtime supplemental benefit rate: \$105.54

Steamfitter -Temporary Services

Effective Period: 7/1/2023 - 6/30/2024

Wage Rate per Hour: **\$52.48**

Supplemental Benefit Rate per Hour: **\$43.57**

Overtime Description

Double time after a 7 hour day except for Temporary Services.

Overtime

Double time the regular time rate for Saturday.

Double time the regular rate for Sunday.

Overtime Holidays

Double time the regular rate for work on the following holiday(s).

OFFICE OF THE COMPTROLLER, CITY OF NEW YORK
CONSTRUCTION WORKER PREVAILING WAGE SCHEDULE

New Year's Day
President's Day
Memorial Day
Independence Day
Labor Day
Columbus Day
Veteran's Day
Thanksgiving Day
Day after Thanksgiving
Christmas Day

Paid Holidays

None

Shift Rates

May be performed outside of the regular workday except Saturday, Sunday and Holidays. When shift work is performed the wage rate for regular time worked is a 15% percent premium on wage and 15% percent premium on supplemental benefits.

Local 638

STEAMFITTER - REFRIGERATION AND AIR CONDITIONER (Maintenance and Installation Service Person)

Refrigeration and Air Conditioner Mechanic

Effective Period: 7/1/2023 - 1/14/2024

Wage Rate per Hour: **\$44.85**

Supplemental Benefit Rate per Hour: **\$20.71**

Effective Period: 1/15/2024 - 6/30/2024

Wage Rate per Hour: **\$45.10**

Supplemental Benefit Rate per Hour: **\$21.71**

Overtime

Time and one half the regular rate after an 8 hour day.

Time and one half the regular rate for Saturday.

Double time the regular rate for Sunday.

Overtime Holidays

Double time the regular rate for work on the following holiday(s).

New Year's Day
Independence Day
Labor Day
Veteran's Day

OFFICE OF THE COMPTROLLER, CITY OF NEW YORK
CONSTRUCTION WORKER PREVAILING WAGE SCHEDULE

Thanksgiving Day
Christmas Day

Double time and one half the regular rate for work on the following holiday(s).

Martin Luther King Jr. Day
President's Day
Memorial Day
Columbus Day

Paid Holidays

New Year's Day
Martin Luther King Jr. Day
President's Day
Memorial Day
Independence Day
Labor Day
Columbus Day
Veteran's Day
Thanksgiving Day
Christmas Day

(Local #638-B)

STONE MASON - SETTER

Stone Mason - Setter

(Assisted by Derrickperson and Rigger)

Effective Period: 7/1/2023 - 6/30/2024

Wage Rate per Hour: **\$56.15**

Supplemental Benefit Rate per Hour: **\$53.35**

Overtime

Time and one half the regular rate after a 7 hour day.

Time and one half the regular rate for Saturday.

Double time the regular rate for Sunday.

Overtime Holidays

Double time the regular rate for work on the following holiday(s).

New Year's Day
Washington's Birthday
Good Friday
Memorial Day
Independence Day
Labor Day
Thanksgiving Day
Christmas Day

OFFICE OF THE COMPTROLLER, CITY OF NEW YORK
CONSTRUCTION WORKER PREVAILING WAGE SCHEDULE

Paid Holidays

1/2 day on Christmas Eve if work is performed in the A.M.

Shift Rates

For all work outside the regular workday (8:00 A.M. to 3:30 P.M. Monday through Friday), the pay shall be straight time plus a ten percent (10%) differential.

(Bricklayers District Council)

TAPER

Drywall Taper

Effective Period: 7/1/2023 - 1/14/2024

Wage Rate per Hour: **\$48.47**

Supplemental Benefit Rate per Hour: **\$30.01**

Effective Period: 1/15/2024 - 6/30/2024

Wage Rate per Hour: **\$48.47**

Supplemental Benefit Rate per Hour: **\$32.36**

Overtime

Time and one half the regular rate after a 7 hour day.

Time and one half the regular rate for Saturday.

Time and one half the regular rate for Sunday.

Overtime Holidays

Time and one half the regular rate for work on the following holiday(s).

New Year's Day

Martin Luther King Jr. Day

President's Day

Good Friday

Memorial Day

Independence Day

Labor Day

Columbus Day

Thanksgiving Day

Christmas Day

Paid Holidays

Any worker who reports to work on Christmas Eve or New Year's Eve pursuant to his employer's instruction shall be entitled to three (3) hours afternoon pay without working.

(Local #1974)

TELECOMMUNICATION WORKER

(Install/maintain/repair telecommunications cables carrying data, video, and/or voice except for installation on building construction/alteration/renovation projects.)

Telecommunication Worker

Effective Period: 7/1/2023 - 6/30/2024

Wage Rate per Hour: **\$47.03**

Supplemental Benefit Rate per Hour: **\$23.15**

Supplemental Note: The above rate applies for Manhattan, Bronx, Brooklyn, Queens. \$22.84 for Staten Island only.

Overtime

Time and one half the regular rate after an 8 hour day.

Time and one half the regular rate for Saturday.

Time and one half the regular rate for Sunday.

Overtime Holidays

Time and one half the regular rate for work on the following holiday(s).

New Year's Day

Lincoln's Birthday

Washington's Birthday

Memorial Day

Independence Day

Labor Day

Columbus Day

Election Day

Veteran's Day

Thanksgiving Day

Christmas Day

Paid Holidays

New Year's Day

Lincoln's Birthday

Washington's Birthday

Memorial Day

Independence Day

Labor Day

Columbus Day

Election Day

Veteran's Day

Thanksgiving Day

Christmas Day

Employees have the option of observing either Martin Luther King's Birthday or the day after Thanksgiving instead of Lincoln's Birthday

OFFICE OF THE COMPTROLLER, CITY OF NEW YORK
CONSTRUCTION WORKER PREVAILING WAGE SCHEDULE

Shift Rates

For any workday that starts before 8A.M. or ends after 6P.M. there is a 10% differential for the applicable worker's hourly rate.

Vacation

After 6 months.....one week.
After 12 months but less than 7 years.....two weeks.
After 7 or more but less than 15 years.....three weeks.
After 15 years or more but less than 25 years.....four weeks.

(C.W.A.)

TILE FINISHER

Tile Finisher

Effective Period: 7/1/2023 - 1/14/2024

Wage Rate per Hour: **\$48.78**

Supplemental Benefit Rate per Hour: **\$32.36**

Effective Period: 1/15/2024 - 6/30/2024

Wage Rate per Hour: **\$49.16**

Supplemental Benefit Rate per Hour: **\$32.56**

Overtime

Time and one half the regular rate after a 7 hour day.

Time and one half the regular rate for Saturday.

Double time the regular rate for Sunday.

Overtime Holidays

Double time the regular rate for work on the following holiday(s).

New Year's Day

President's Day

Good Friday

Memorial Day

Independence Day

Labor Day

Columbus Day

Veteran's Day

Thanksgiving Day

Day after Thanksgiving

Christmas Day

Paid Holidays

None

OFFICE OF THE COMPTROLLER, CITY OF NEW YORK
CONSTRUCTION WORKER PREVAILING WAGE SCHEDULE

Shift Rates

Off shift work day (work performed outside the regular 8:00 A.M. to 3:30 P.M. workday): shift differential of one and one quarter (1¼) times the regular straight time rate of pay for the seven hours of actual off-shift work.

(Local #7)

TILE LAYER - SETTER

Tile Layer - Setter

Effective Period: 7/1/2023 - 1/14/2024

Wage Rate per Hour: **\$63.46**

Supplemental Benefit Rate per Hour: **\$35.51**

Effective Period: 1/15/2024 - 6/30/2024

Wage Rate per Hour: **\$63.98**

Supplemental Benefit Rate per Hour: **\$35.71**

Overtime

Time and one half the regular rate after a 7 hour day.

Time and one half the regular rate for Saturday.

Double time the regular rate for Sunday.

Overtime Holidays

Double time the regular rate for work on the following holiday(s).

New Year's Day

President's Day

Good Friday

Memorial Day

Independence Day

Labor Day

Columbus Day

Veteran's Day

Thanksgiving Day

Day after Thanksgiving

Christmas Day

Shift Rates

Off shift work day (work performed outside the regular 8:00 A.M. to 3:30 P.M. workday): shift differential of one and one quarter (1¼) times the regular straight time rate of pay for the seven hours of actual off-shift work.

(Local #7)

OFFICE OF THE COMPTROLLER, CITY OF NEW YORK
CONSTRUCTION WORKER PREVAILING WAGE SCHEDULE

TIMBERPERSON

Timberperson

Effective Period: 7/1/2023 - 6/30/2024

Wage Rate per Hour: **\$54.05**

Supplemental Benefit Rate per Hour: **\$54.99**

Overtime

Time and one half the regular rate after an 8 hour day.

Time and one half the regular rate for Saturday.

Double time the regular rate for Sunday.

Saturday may be used as a make-up day at straight time when a day is lost during that week to inclement weather.

Overtime Holidays

Double time the regular rate for work on the following holiday(s).

New Year's Day

President's Day

Memorial Day

Independence Day

Labor Day

Columbus Day

Presidential Election Day

Thanksgiving Day

Christmas Day

Paid Holidays

None

Shift Rates

Off shift work commencing between 5:00 P.M. and 11:00 P.M. shall work eight and one half hours allowing for one half hour for lunch. The wage rate shall be 113% of the straight time hourly wage rate. Benefits for off-shift work shall be paid at the straight time rate.

(Local #1556)

TUNNEL WORKER

Blasters, Mucking Machine Operators (Compressed Air Rates)

Effective Period: 7/1/2023 - 6/30/2024

Wage Rate per Hour: **\$71.86**

Supplemental Benefit Rate per Hour: **\$63.35**

OFFICE OF THE COMPTROLLER, CITY OF NEW YORK
CONSTRUCTION WORKER PREVAILING WAGE SCHEDULE

Tunnel Workers (Compressed Air Rates)

Includes shield driven liner plate portions or solidification portions work (8 hour shift) during excavation phase.

Effective Period: 7/1/2023 - 6/30/2024

Wage Rate per Hour: **\$69.30**

Supplemental Benefit Rate per Hour: **\$61.35**

Top Nipper (Compressed Air Rates)

Effective Period: 7/1/2023 - 6/30/2024

Wage Rate per Hour: **\$68.14**

Supplemental Benefit Rate per Hour: **\$60.14**

Outside Lock Tender, Outside Gauge Tender, Muck Lock Tender (Compressed Air Rates)

Effective Period: 7/1/2023 - 6/30/2024

Wage Rate per Hour: **\$66.78**

Supplemental Benefit Rate per Hour: **\$59.16**

Bottom Bell & Top Bell Signal Person: Shaft Person (Compressed Air Rates)

Effective Period: 7/1/2023 - 6/30/2024

Wage Rate per Hour: **\$66.78**

Supplemental Benefit Rate per Hour: **\$59.16**

Changehouse Attendant: Powder Watchperson (Compressed Air Rates)

Effective Period: 7/1/2023 - 6/30/2024

Wage Rate per Hour: **\$58.80**

Supplemental Benefit Rate per Hour: **\$55.51**

Blasters (Free Air Rates)

Effective Period: 7/1/2023 - 6/30/2024

Wage Rate per Hour: **\$68.55**

Supplemental Benefit Rate per Hour: **\$60.82**

Tunnel Workers (Free Air Rates)

Effective Period: 7/1/2023 - 6/30/2024

Wage Rate per Hour: **\$65.58**

Supplemental Benefit Rate per Hour: **\$58.28**

All Others (Free Air Rates)

Effective Period: 7/1/2023 - 6/30/2024

OFFICE OF THE COMPTROLLER, CITY OF NEW YORK
CONSTRUCTION WORKER PREVAILING WAGE SCHEDULE

Wage Rate per Hour: **\$60.62**

Supplemental Benefit Rate per Hour: **\$53.94**

Microtunneling (Free Air Rates)

Effective Period: 7/1/2023 - 6/30/2024

Wage Rate per Hour: **\$52.46**

Supplemental Benefit Rate per Hour: **\$46.62**

Overtime Description

For work performed during excavation and primary concrete tunnel lining phases - Double time the regular rate after an 8 hour day and Saturday, Sunday and on the following holiday(s) listed below.

For Repair-Maintenance Work on Existing Equipment and Facilities - Time and one half the regular rate after a 8 hour day, Saturday, Sunday and double time the regular rate for work on the following holiday(s) listed below.

For Small-Bore Micro Tunneling Machines - Time and one-half the regular rate shall be paid for all overtime.

For work not listed above - Time and one half the regular rate after an 8 hour day and Saturday and double time the regular rate on Sunday and on the following holiday(s) listed below.

Paid Holidays

New Year's Day

Martin Luther King Jr. Day

President's Day

Memorial Day

Independence Day

Labor Day

Columbus Day

Veteran's Day

Thanksgiving Day

Day after Thanksgiving

Christmas Day

(Local #147)

UTILITY LOCATOR

(Locate & mark underground utilities for street excavation.)

Utility Locator (Year 7 and above)

Effective Period: 7/1/2023 - 6/30/2024

Wage Rate per Hour: **\$31.56**

Supplemental Benefit Rate per Hour: **\$1.43**

Utility Locator (Year 5 - 6)

Effective Period: 7/1/2023 - 6/30/2024

**OFFICE OF THE COMPTROLLER, CITY OF NEW YORK
CONSTRUCTION WORKER PREVAILING WAGE SCHEDULE**

Wage Rate per Hour: \$22.85

Supplemental Benefit Rate per Hour: \$1.43

Utility Locator (Year 4)

Effective Period: 7/1/2023 - 6/30/2024

Wage Rate per Hour: \$21.54

Supplemental Benefit Rate per Hour: \$1.43

Utility Locator (Year 3)

Effective Period: 7/1/2023 - 6/30/2024

Wage Rate per Hour: \$20.30

Supplemental Benefit Rate per Hour: \$1.43

Utility Locator (Year 2)

Effective Period: 7/1/2023 - 6/30/2024

Wage Rate per Hour: \$19.13

Supplemental Benefit Rate per Hour: \$1.43

Utility Locator (Year 1)

Effective Period: 7/1/2023 - 6/30/2024

Wage Rate per Hour: \$18.04

Supplemental Benefit Rate per Hour: \$1.43

Utility Locator (Up to 1 year)

Effective Period: 7/1/2023 - 6/30/2024

Wage Rate per Hour: \$17.00

Supplemental Benefit Rate per Hour: \$1.43

Supplemental Note: No benefits for the first 90 days of employment.

Overtime

Time and one half the regular rate for work on the following holiday(s).

Time and one half the regular hourly rate after 40 straight time hours in any work week.

Paid Holidays

New Year's Day

Memorial Day

Independence Day

Thanksgiving Day

Christmas Day

Shift Rates

10% shift differential to employees working any shift starting between noon and 5 AM.

Vacation

**OFFICE OF THE COMPTROLLER, CITY OF NEW YORK
CONSTRUCTION WORKER PREVAILING WAGE SCHEDULE**

For up to 1 year 0 hours
For year 1 - 2 48 hours per year
For year 3 - 9 96 hours per year
For year 10 or more 144 hours per year

Sick Days:

For up to 1 year employee receives 40 hours paid sick leave.
For year 1 employee earns 2 hours of paid sick leave for every 100 overtime hours worked.
For year 2 - 9 years employee earns 4 hours of paid sick leave for every 100 overtime hours worked.
For year 10 or more employee earns 6 hours of paid sick leave for every 100 overtime hours worked.

(C.W.A.)

WELDER

**WELDER AND FIREWATCH TO BE PAID AT THE RATE OF THE
JOURNEYPERSON OR REGISTERED APPRENTICE IN THE TRADE
PERFORMING THE WORK.**

OFFICE OF THE COMPTROLLER

CITY OF NEW YORK

CONSTRUCTION APPRENTICE PREVAILING WAGE SCHEDULE

Pursuant to Labor Law § 220 (3-e), only apprentices who are individually registered in a bona fide program to which the employer contractor is a participant and registered with the New York State Department of Labor, may be paid at the apprentice rates in this schedule. Apprentices who are not so registered must be paid as journey persons in accordance with the trade classification of the work they actually performed.

Apprentice ratios are established to ensure the proper safety, training and supervision of apprentices. A ratio establishes the number of journey workers required for each apprentice in a program and on a job site. Ratios are interpreted as follows: in the case of a 1:1, 1:4 ratio, there must be one journey worker for the first apprentice, and four additional journey workers for each subsequent apprentice.

ADDENDUM

List of Amended Classifications

1. BRICKLAYER
2. HAZARDOUS MATERIAL HANDLER
3. HOUSE WRECKER
4. IRON WORKER - ORNAMENTAL
5. IRON WORKER - STRUCTURAL
6. MASON TENDER
7. MASON TENDER (INTERIOR DEMOLITION WORKER)
8. PLUMBER
9. SHEET METAL WORKER
10. STEAMFITTER - REFRIGERATION AND AIR CONDITIONER
11. TAPER

OFFICE OF THE COMPTROLLER, CITY OF NEW YORK
CONSTRUCTION APPRENTICE PREVAILING WAGE SCHEDULE

TABLE OF CONTENTS

<u>CLASSIFICATION</u>	<u>PAGE</u>
BOILERMAKER.....	4
BRICKLAYER.....	5
CARPENTER.....	6
CARPENTER - HIGH RISE CONCRETE FORMS	7
CEMENT AND CONCRETE WORKER.....	8
CEMENT MASON.....	8
DERRICKPERSON & RIGGER (STONE).....	9
DOCKBUILDER/PILE DRIVER.....	9
ELECTRICIAN.....	10
ELEVATOR CONSTRUCTOR.....	13
ELEVATOR REPAIR & MAINTENANCE.....	14
ENGINEER.....	14
ENGINEER - OPERATING.....	15
FLOOR COVERER.....	16
GLAZIER.....	16
HAZARDOUS MATERIAL HANDLER.....	17
HEAT & FROST INSULATOR.....	18
HOUSE WRECKER.....	19
IRON WORKER - ORNAMENTAL.....	20
IRON WORKER - STRUCTURAL.....	21
LABORER (FOUNDATION, CONCRETE, EXCAVATING, STREET PIPE LAYER & COMMON).....	22
MARBLE MECHANICS.....	22
MASON TENDER.....	24
MASON TENDER (INTERIOR DEMOLITION WORKER).....	25
METALLIC LATHER.....	26
MILLWRIGHT.....	27
PAINTER.....	27
PAINTER - METAL POLISHER.....	28
PAINTER - STRUCTURAL STEEL.....	29
PAVER AND ROADBUILDER.....	29
PAVER AND ROADBUILDER - LINE STRIPING (ROADWAY).....	30
PLASTERER.....	30
PLASTERER - TENDER.....	31
PLUMBER.....	32
POINTER, WATERPROOFER, CAULKER, SANDBLASTER, STEAMBLASTER.....	33
ROOFER.....	34
SHEET METAL WORKER.....	35
SIGN ERECTOR.....	37
STEAMFITTER.....	38
STEAMFITTER - REFRIGERATION & AIR CONDITIONER.....	39
STONE MASON - SETTER.....	40
TAPER.....	41
TILE LAYER - SETTER.....	42
TIMBERPERSON.....	43

BOILERMAKER

(Ratio of Apprentice to Journeyman: 1 to 1, 1 to 3)

Boilermaker (First Year)

Effective Period: 7/1/2023 - 6/30/2024

Wage Rate Per Hour: 65% of Journeyman's rate

Supplemental Benefit Rate Per Hour: \$34.37

Boilermaker (Second Year: 1st Six Months)

Effective Period: 7/1/2023 - 6/30/2024

Wage Rate Per Hour: 70% of Journeyman's rate

Supplemental Benefit Rate Per Hour: \$36.39

Boilermaker (Second Year: 2nd Six Months)

Effective Period: 7/1/2023 - 6/30/2024

Wage Rate Per Hour: 75% of Journeyman's rate

Supplemental Benefit Rate Per Hour: \$38.41

Boilermaker (Third Year: 1st Six Months)

Effective Period: 7/1/2023 - 6/30/2024

Wage Rate Per Hour: 80% of Journeyman's rate

Supplemental Benefit Rate Per Hour: \$40.40

Boilermaker (Third Year: 2nd Six Months)

Effective Period: 7/1/2023 - 6/30/2024

Wage Rate Per Hour: 85% of Journeyman's rate

Supplemental Benefit Rate Per Hour: \$42.43

Boilermaker (Fourth Year: 1st Six Months)

Effective Period: 7/1/2023 - 6/30/2024

Wage Rate Per Hour: 90% of Journeyman's rate

Supplemental Benefit Rate Per Hour: \$44.44

Boilermaker (Fourth Year: 2nd Six Months)

Effective Period: 7/1/2023 - 6/30/2024

Wage Rate Per Hour: 95% of Journeyman's rate

Supplemental Benefit Rate Per Hour: \$46.46

(Local #5)

BRICKLAYER

(Ratio of Apprentice to Journeyperson: 1 to 1, 1 to 4)

Bricklayer (First 750 Hours)

Effective Period: 7/1/2023 - 1/14/2024

Wage Rate Per Hour: 50% of Journeyperson's rate

Supplemental Benefit Rate Per Hour: \$22.60

Effective Period: 1/15/2024 - 6/30/2024

Wage Rate Per Hour: 50% of Journeyperson's rate

Supplemental Benefit Rate Per Hour: \$23.75

Bricklayer (Second 750 Hours)

Effective Period: 7/1/2023 - 1/14/2024

Wage Rate Per Hour: 60% of Journeyperson's rate

Supplemental Benefit Rate Per Hour: \$22.60

Effective Period: 1/15/2024 - 6/30/2024

Wage Rate Per Hour: 60% of Journeyperson's rate

Supplemental Benefit Rate Per Hour: 23.75

Bricklayer (Third 750 Hours)

Effective Period: 7/1/2023 - 1/14/2024

Wage Rate Per Hour: 70% of Journeyperson's rate

Supplemental Benefit Rate Per Hour: \$22.60

Effective Period: 1/15/2024 - 6/30/2024

Wage Rate Per Hour: 70% of Journeyperson's rate

Supplemental Benefit Rate Per Hour: \$23.75

Bricklayer (Fourth 750 Hours)

Effective Period: 7/1/2023 - 1/14/2024

Wage Rate Per Hour: 80% of Journeyperson's rate

Supplemental Benefit Rate Per Hour: \$22.60

Effective Period: 1/15/2024 - 6/30/2024

Wage Rate Per Hour: 80% of Journeyperson's rate

Supplemental Benefit Rate Per Hour: \$ 23.75

Bricklayer (Fifth 750 Hours)

Effective Period: 7/1/2023 - 1/14/2024

**OFFICE OF THE COMPTROLLER, CITY OF NEW YORK
CONSTRUCTION APPRENTICE PREVAILING WAGE SCHEDULE**

Wage Rate Per Hour: 90% of Journeyperson's rate
Supplemental Benefit Rate Per Hour: \$22.60

Effective Period: 1/15/2024 - 6/30/2024
Wage Rate Per Hour: 90% of Journeyperson's rate
Supplemental Benefit Rate Per Hour: \$23.75

Bricklayer (Sixth 750 Hours)

Effective Period: 7/1/2023 - 1/14/2024
Wage Rate Per Hour: 95% of Journeyperson's rate
Supplemental Benefit Rate Per Hour: \$22.60

Effective Period: 1/15/2024 - 6/30/2024
Wage Rate Per Hour: 95% of Journeyperson's rate
Supplemental Benefit Rate Per Hour: \$23.75

(Bricklayer District Council)

CARPENTER
(Ratio of Apprentice to Journeyperson: 1 to 1, 1 to 4)

Carpenter (First Year)

Effective Period: 7/1/2023 - 6/30/2024
Wage Rate Per Hour For Building Apprentice: \$20.20
Supplemental Benefit Rate Per Hour For Building Apprentice: \$17.25

Wage Rate Per Hour For Heavy Apprentice: \$25.60
Supplemental Benefit Rate Per Hour For Heavy Apprentice: \$37.31

Carpenter (Second Year)

Effective Period: 7/1/2023 - 6/30/2024
Wage Rate Per Hour For Building Apprentice: \$23.20
Supplemental Benefit Rate Per Hour For Building Apprentice: \$18.75

Wage Rate Per Hour For Heavy Apprentice: \$31.20
Supplemental Benefit Rate Per Hour For Heavy Apprentice: \$37.31

Carpenter (Third Year)

Effective Period: 7/1/2023 - 6/30/2024
Wage Rate Per Hour For Building Apprentice: \$27.45
Supplemental Benefit Rate Per Hour For Building Apprentice: \$22.35

OFFICE OF THE COMPTROLLER, CITY OF NEW YORK
CONSTRUCTION APPRENTICE PREVAILING WAGE SCHEDULE

Wage Rate Per Hour For Heavy Apprentice: \$39.58
Supplemental Benefit Rate Per Hour For Heavy Apprentice: \$37.31

Carpenter (Fourth Year)

Effective Period: 7/1/2023 - 6/30/2024
Wage Rate Per Hour For Building Apprentice: \$35.33
Supplemental Benefit Rate Per Hour For Building Apprentice: \$24.35

Wage Rate Per Hour For Heavy Apprentice: \$47.97
Supplemental Benefit Rate Per Hour For Heavy Apprentice: \$37.31

(Carpenters District Council)

CARPENTER - HIGH RISE CONCRETE FORMS
(Ratio of Apprentice to Journeyperson: 1 to 1, 2 to 5)

Carpenter - High Rise (First Year)

Effective Period: 7/1/2023 - 6/30/2024
Wage Rate per Hour: \$18.27
Supplemental Benefit Rate per Hour: \$17.55

Carpenter - High Rise (Second Year)

Effective Period: 7/1/2023 - 6/30/2024
Wage Rate per Hour: \$24.70
Supplemental Benefit Rate per Hour: \$17.68

Carpenter - High Rise (Third Year)

Effective Period: 7/1/2023 - 6/30/2024
Wage Rate per Hour: \$31.28
Supplemental Benefit Rate per Hour: \$17.81

Carpenter - High Rise (Fourth Year)

Effective Period: 7/1/2023 - 6/30/2024
Wage Rate per Hour: \$38.90
Supplemental Benefit Rate per Hour: \$17.96

(Carpenters District Council)

CEMENT AND CONCRETE WORKER

(Ratio of Apprentice to Journeyman: 1 to 1, 1 to 3)

Cement & Concrete Worker (First 1333 hours)

Effective Period: 7/1/2023 - 6/30/2024

Wage Rate Per Hour: 53% of Journeyman's rate

Supplemental Benefit Rate Per Hour: \$14.79

Cement & Concrete Worker (Second 1333 hours)

Effective Period: 7/1/2023 - 6/30/2024

Wage Rate Per Hour: 69% of Journeyman's rate

Supplemental Benefit Rate Per Hour: \$19.72

Cement & Concrete Worker (Last 1334 hours)

Effective Period: 7/1/2023 - 6/30/2024

Wage Rate Per Hour: 85% of Journeyman's rate

Supplemental Benefit Rate Per Hour: \$21.30

(Cement Concrete Workers District Council)

CEMENT MASON

(Ratio of Apprentice to Journeyman: 1 to 1, 1 to 4)

Cement Mason (First Year)

Effective Period: 7/1/2023 - 6/30/2024

Wage Rate per Hour: \$19.92

Supplemental Benefit Rate per Hour: \$15.61

Cement Mason (Second Year)

Effective Period: 7/1/2023 - 6/30/2024

Wage Rate per Hour: \$24.82

Supplemental Benefit Rate per Hour: \$15.91

Cement Mason (Third Year)

OFFICE OF THE COMPTROLLER, CITY OF NEW YORK
CONSTRUCTION APPRENTICE PREVAILING WAGE SCHEDULE

Effective Period: 7/1/2023 - 6/30/2024

Wage Rate per Hour: **\$30.22**

Supplemental Benefit Rate per Hour: **\$16.02**

(Local #780)

DERRICKPERSON & RIGGER (STONE)
(Ratio of Apprentice to Journeyman: 1 to 1, 1 to 4)

Derrickperson & Rigger (stone) - First Year

Effective Period: 7/1/2023 - 6/30/2024

Wage Rate Per Hour: 50% of Journeyman's rate

Supplemental Benefit Rate Per Hour: 50% of Journeyman's rate

Derrickperson & Rigger (stone) - Second Year: 1st Six Months

Effective Period: 7/1/2023 - 6/30/2024

Wage Rate Per Hour: 70% of Journeyman's rate

Supplemental Benefit Rate Per Hour: 75% of Journeyman's rate

Derrickperson & Rigger (stone) - Second Year: 2nd Six Months

Effective Period: 7/1/2023 - 6/30/2024

Wage Rate Per Hour: 80% of Journeyman's rate

Supplemental Benefit Rate Per Hour: 75% of Journeyman's rate

Derrickperson & Rigger (stone) - Third Year

Effective Period: 7/1/2023 - 6/30/2024

Wage Rate Per Hour: 90% of Journeyman's rate

Supplemental Benefit Rate Per Hour: 75% of Journeyman's rate

(Local #197)

DOCKBUILDER/PILE DRIVER
(Ratio of Apprentice to Journeyman: 1 to 1, 1 to 6)

OFFICE OF THE COMPTROLLER, CITY OF NEW YORK
CONSTRUCTION APPRENTICE PREVAILING WAGE SCHEDULE

Dockbuilder/Pile Driver (First Year)

Effective Period: 7/1/2023 - 6/30/2024

Wage Rate Per Hour: \$25.60

Supplemental Benefit Rate Per Hour: \$37.31

Dockbuilder/Pile Driver (Second Year)

Effective Period: 7/1/2023 - 6/30/2024

Wage Rate Per Hour: \$31.20

Supplemental Benefit Rate Per Hour: \$37.31

Dockbuilder/Pile Driver (Third Year)

Effective Period: 7/1/2023 - 6/30/2024

Wage Rate Per Hour: \$39.58

Supplemental Benefit Rate Per Hour: \$37.31

Dockbuilder/Pile Driver (Fourth Year)

Effective Period: 7/1/2023 - 6/30/2024

Wage Rate Per Hour: \$47.97

Supplemental Benefit Rate Per Hour: \$37.31

(Carpenters District Council)

ELECTRICIAN

(Ratio of Apprentice to Journeyperson: 1 to 1, 1 to 3)

Electrician (First Term: 0-6 Months)

Effective Period: 7/1/2023 - 4/12/2024

Wage Rate per Hour: \$18.00

Supplemental Benefit Rate per Hour: \$16.43

Overtime Supplemental Rate Per Hour: \$17.63

Effective Period: 4/13/2024 - 6/30/2024

Wage Rate per Hour: \$18.00

Supplemental Benefit Rate per Hour: \$17.18

Overtime Supplemental Rate Per Hour: \$18.38

Electrician (First Term: 7-12 Months)

Effective Period: 7/1/2023 - 4/12/2024

OFFICE OF THE COMPTROLLER, CITY OF NEW YORK
CONSTRUCTION APPRENTICE PREVAILING WAGE SCHEDULE

Wage Rate per Hour: **\$18.50**
Supplemental Benefit Rate per Hour: **\$16.69**
Overtime Supplemental Rate Per Hour: **\$17.92**

Effective Period: 4/13/2024 - 6/30/2024
Wage Rate per Hour: **\$18.50**
Supplemental Benefit Rate per Hour: **\$17.44**
Overtime Supplemental Rate Per Hour: **\$18.67**

Electrician (Second Term: 0-6 Months)

Effective Period: 7/1/2023 - 4/12/2024
Wage Rate per Hour: **\$19.50**
Supplemental Benefit Rate per Hour: **\$17.22**
Overtime Supplemental Rate Per Hour: **\$18.51**

Effective Period: 4/13/2024 - 6/30/2024
Wage Rate per Hour: **\$19.50**
Supplemental Benefit Rate per Hour: **\$17.97**
Overtime Supplemental Rate Per Hour: **\$19.26**

Electrician (Second Term: 7-12 Months)

Effective Period: 7/1/2023 - 4/12/2024
Wage Rate per Hour: **\$20.50**
Supplemental Benefit Rate per Hour: **\$17.74**
Overtime Supplemental Rate Per Hour: **\$19.10**

Effective Period: 4/13/2024 - 6/30/2024
Wage Rate per Hour: **\$20.50**
Supplemental Benefit Rate per Hour: **\$18.49**
Overtime Supplemental Rate Per Hour: **\$19.85**

Electrician (Third Term: 0-6 Months)

Effective Period: 7/1/2023 - 4/12/2024
Wage Rate per Hour: **\$21.50**
Supplemental Benefit Rate per Hour: **\$18.27**
Overtime Supplemental Rate Per Hour: **\$19.69**

Effective Period: 4/13/2024 - 6/30/2024
Wage Rate per Hour: **\$21.50**
Supplemental Benefit Rate per Hour: **\$19.02**
Overtime Supplemental Rate Per Hour: **\$20.44**

Electrician (Third Term: 7-12 Months)

Effective Period: 7/1/2023 - 4/12/2024

OFFICE OF THE COMPTROLLER, CITY OF NEW YORK
CONSTRUCTION APPRENTICE PREVAILING WAGE SCHEDULE

Wage Rate per Hour: **\$22.50**
Supplemental Benefit Rate per Hour: **\$18.79**
Overtime Supplemental Rate Per Hour: **\$20.28**

Effective Period: 4/13/2024 - 6/30/2024
Wage Rate per Hour: **\$22.50**
Supplemental Benefit Rate per Hour: **\$19.54**
Overtime Supplemental Rate Per Hour: **\$21.03**

Electrician (Fourth Term: 0-6 Months)

Effective Period: 7/1/2023 - 4/12/2024
Wage Rate per Hour: **\$23.50**
Supplemental Benefit Rate per Hour: **\$19.31**
Overtime Supplemental Rate Per Hour: **\$20.87**

Effective Period: 4/13/2024 - 6/30/2024
Wage Rate per Hour: **\$23.50**
Supplemental Benefit Rate per Hour: **\$20.06**
Overtime Supplemental Rate Per Hour: **\$21.62**

Electrician (Fourth Term: 7-12 Months)

Effective Period: 7/1/2023 - 4/12/2024
Wage Rate per Hour: **\$25.50**
Supplemental Benefit Rate per Hour: **\$20.36**
Overtime Supplemental Rate Per Hour: **\$22.05**

Effective Period: 4/13/2024 - 6/30/2024
Wage Rate per Hour: **\$25.50**
Supplemental Benefit Rate per Hour: **\$21.11**
Overtime Supplemental Rate Per Hour: **\$22.80**

Electrician (Fifth Term: 0-12 Months)

Effective Period: 7/1/2023 - 4/12/2024
Wage Rate per Hour: **\$26.75**
Supplemental Benefit Rate per Hour: **\$24.13**
Overtime Supplemental Rate Per Hour: **\$25.82**

Effective Period: 4/13/2024 - 6/30/2024
Wage Rate per Hour: **\$27.50**
Supplemental Benefit Rate per Hour: **\$24.79**
Overtime Supplemental Rate Per Hour: **\$26.52**

Electrician (Fifth Term: 13-18 Months)

Effective Period: 7/1/2023 - 4/12/2024
Wage Rate per Hour: **\$31.25**
Supplemental Benefit Rate per Hour: **\$26.55**

OFFICE OF THE COMPTROLLER, CITY OF NEW YORK
CONSTRUCTION APPRENTICE PREVAILING WAGE SCHEDULE

Overtime Supplemental Rate Per Hour: \$28.53

Effective Period: 4/13/2024 - 6/30/2024

Wage Rate per Hour: **\$32.00**

Supplemental Benefit Rate per Hour: **\$27.20**

Overtime Supplemental Rate Per Hour: \$29.23

Overtime Description

Overtime Wage paid at time and one half the regular rate

(Local #3)

ELEVATOR CONSTRUCTOR

(Ratio of Apprentice to Journeyman: 1 to 1, 1 to 2)

Elevator (Constructor) - First Year

Effective Period: 7/1/2023 - 6/30/2024

Wage Rate Per Hour: 50% of Journeyman's rate

Supplemental Rate Per Hour: \$34.18

Elevator (Constructor) - Second Year

Effective Period: 7/1/2023 - 6/30/2024

Wage Rate Per Hour: 55% of Journeyman's rate

Supplemental Rate Per Hour: \$34.79

Elevator (Constructor) - Third Year

Effective Period: 7/1/2023 - 6/30/2024

Wage Rate Per Hour: 65% of Journeyman's rate

Supplemental Rate Per Hour: \$36.01

Elevator (Constructor) - Fourth Year

Effective Period: 7/1/2023 - 6/30/2024

Wage Rate Per Hour: 75% of Journeyman's rate

Supplemental Rate Per Hour: \$37.23

(Local #1)

ELEVATOR REPAIR & MAINTENANCE

(Ratio of Apprentice to Journeyman: 1 to 1, 1 to 2)

Elevator Service/Modernization Mechanic (First Year)

Effective Period: 7/1/2023 - 6/30/2024

Wage Rate Per Hour: 50% of Journeyman's rate

Supplemental Benefit Per Hour: \$34.59

Elevator Service/Modernization Mechanic (Second Year)

Effective Period: 7/1/2023 - 6/30/2024

Wage Rate Per Hour: 55% of Journeyman's rate

Supplemental Benefit Per Hour: \$35.18

Elevator Service/Modernization Mechanic (Third Year)

Effective Period: 7/1/2023 - 6/30/2024

Wage Rate Per Hour: 65% of Journeyman's rate

Supplemental Benefit Per Hour: \$36.37

Elevator Service/Modernization Mechanic (Fourth Year)

Effective Period: 7/1/2023 - 6/30/2024

Wage Rate Per Hour: 75% of Journeyman's rate

Supplemental Benefit Per Hour: \$37.55

(Local #1)

ENGINEER

(Ratio of Apprentice to Journeyman: 1 to 1, 1 to 5)

Engineer - First Year

Effective Period: 7/1/2023 - 6/30/2024

Wage Rate per Hour: \$27.47

Supplemental Benefit Rate per Hour: \$32.38

Engineer - Second Year

OFFICE OF THE COMPTROLLER, CITY OF NEW YORK
CONSTRUCTION APPRENTICE PREVAILING WAGE SCHEDULE

Effective Period: 7/1/2023 - 6/30/2024

Wage Rate per Hour: **\$34.34**

Supplemental Benefit Rate per Hour: **\$32.38**

Engineer - Third Year

Effective Period: 7/1/2023 - 6/30/2024

Wage Rate per Hour: **\$37.77**

Supplemental Benefit Rate per Hour: **\$32.38**

Engineer - Fourth Year

Effective Period: 7/1/2023 - 6/30/2024

Wage Rate per Hour: **\$41.21**

Supplemental Benefit Rate per Hour: **\$32.38**

(Local #15)

ENGINEER - OPERATING

(Ratio of Apprentice to Journeyperson: 1 to 1, 1 to 5)

Operating Engineer - First Year

Effective Period: 7/1/2023 - 6/30/2024

Wage Rate Per Hour: 40% of Operating Engineer - Road & Heavy Construction V's Rate

Supplemental Benefit Per Hour: **\$25.55**

Operating Engineer - Second Year

Effective Period: 7/1/2023 - 6/30/2024

Wage Rate Per Hour: 50% of Operating Engineer - Road & Heavy Construction V's Rate

Supplemental Benefit Per Hour: **\$25.55**

Operating Engineer - Third Year

Effective Period: 7/1/2023 - 6/30/2024

Wage Rate Per Hour: 60% of Operating Engineer - Road & Heavy Construction V's Rate

Supplemental Benefit Per Hour: **\$25.55**

(Local #14)

FLOOR COVERER

(Ratio of Apprentice to Journeyman: 1 to 1, 1 to 4)

Floor Coverer (First Year)

Effective Period: 7/1/2023 - 6/30/2024

Wage Rate per Hour: **\$25.20**

Supplemental Benefit Rate per Hour: **\$17.25**

Floor Coverer (Second Year)

Effective Period: 7/1/2023 - 6/30/2024

Wage Rate per Hour: **\$28.20**

Supplemental Benefit Rate per Hour: **\$18.75**

Floor Coverer (Third Year)

Effective Period: 7/1/2023 - 6/30/2024

Wage Rate per Hour: **\$32.45**

Supplemental Benefit Rate per Hour: **\$22.35**

Floor Coverer (Fourth Year)

Effective Period: 7/1/2023 - 6/30/2024

Wage Rate per Hour: **\$40.33**

Supplemental Benefit Rate per Hour: **\$24.35**

(Carpenters District Council)

GLAZIER

(Ratio of Apprentice to Journeyman: 1 to 1, 1 to 3)

Glazier (First Year)

Effective Period: 7/1/2023 - 6/30/2024

Wage and Supplemental Rate Per Hour: 40% of Journeyman's rate

Glazier (Second Year)

Effective Period: 7/1/2023 - 6/30/2024

OFFICE OF THE COMPTROLLER, CITY OF NEW YORK
CONSTRUCTION APPRENTICE PREVAILING WAGE SCHEDULE

Wage and Supplemental Rate Per Hour: 50% of Journeyperson's rate

Glazier (Third Year)

Effective Period: 7/1/2023 - 6/30/2024

Wage and Supplemental Rate Per Hour: 60% of Journeyperson's rate

Glazier (Fourth Year)

Effective Period: 7/1/2023 - 6/30/2024

Wage and Supplemental Rate Per Hour: 80% of Journeyperson's rate

(Local #1281)

HAZARDOUS MATERIAL HANDLER
(Ratio of Apprentice Journeyperson: 1 to 1, 1 to 3)

Handler (First 1000 Hours)

Effective Period: 7/1/2023 - 1/14/2024

Wage Rate per Hour: **\$20.00**

Supplemental Benefit Rate per Hour: **\$14.75**

Effective Period: 1/15/2024 - 6/30/2024

Wage Rate per Hour: **\$20.00**

Supplemental Benefit Rate per Hour: **\$15.35**

Handler (Second 1000 Hours)

Effective Period: 7/1/2023 - 1/14/2024

Wage Rate per Hour: **\$21.00**

Supplemental Benefit Rate per Hour: **\$14.75**

Effective Period: 1/15/2024 - 6/30/2024

Wage Rate per Hour: **\$21.00**

Supplemental Benefit Rate per Hour: **\$15.35**

Handler (Third 1000 Hours)

Effective Period: 7/1/2023 - 1/14/2024

Wage Rate per Hour: **\$24.00**

Supplemental Benefit Rate per Hour: **\$14.75**

Effective Period: 1/15/2024 - 6/30/2024

OFFICE OF THE COMPTROLLER, CITY OF NEW YORK
CONSTRUCTION APPRENTICE PREVAILING WAGE SCHEDULE

Wage Rate per Hour: **\$24.00**

Supplemental Benefit Rate per Hour: **\$15.35**

Handler (Fourth 1000 Hours)

Effective Period: 7/1/2023 - 1/14/2024

Wage Rate per Hour: **\$26.00**

Supplemental Benefit Rate per Hour: **\$14.75**

Effective Period: 1/15/2024 - 6/30/2024

Wage Rate per Hour: **\$26.00**

Supplemental Benefit Rate per Hour: **\$15.35**

(Local #78)

HEAT & FROST INSULATOR
(Ratio of Apprentice to Journeyman: 1 to 1, 1 to 3)

Heat & Frost Insulator (First Year)

Effective Period: 7/1/2023 - 6/30/2024

Wage and Supplemental Rate Per Hour: 40% of Journeyman's rate

Heat & Frost Insulator (Second Year)

Effective Period: 7/1/2023 - 6/30/2024

Wage and Supplemental Rate Per Hour: 50% of Journeyman's rate

Heat & Frost Insulator (Third Year)

Effective Period: 7/1/2023 - 6/30/2024

Wage and Supplemental Rate Per Hour: 60% of Journeyman's rate

Heat & Frost Insulator (Fourth Year)

Effective Period: 7/1/2023 - 6/30/2024

Wage and Supplemental Rate Per Hour: 70% of Journeyman's rate

(Local #12)

HOUSE WRECKER
(TOTAL DEMOLITION)
(Ratio of Apprentice to Journeyperson: 1 to 1, 1 to 3)

House Wrecker - First Year

Effective Period: 7/1/2023 - 1/14/2024

Wage Rate per Hour: **\$21.30**

Supplemental Benefit Rate per Hour: **\$10.97**

Effective Period: 1/15/2024 - 6/30/2024

Wage Rate per Hour: **\$21.55**

Supplemental Benefit Rate per Hour: **\$11.27**

House Wrecker - Second Year

Effective Period: 7/1/2023 - 1/14/2024

Wage Rate per Hour: **\$23.05**

Supplemental Benefit Rate per Hour: **\$10.97**

Effective Period: 1/15/2024 - 6/30/2024

Wage Rate per Hour: **\$23.30**

Supplemental Benefit Rate per Hour: **\$11.27**

House Wrecker - Third Year

Effective Period: 7/1/2023 - 1/14/2024

Wage Rate per Hour: **\$24.55**

Supplemental Benefit Rate per Hour: **\$10.97**

Effective Period: 1/15/2024 - 6/30/2024

Wage Rate per Hour: **\$24.80**

Supplemental Benefit Rate per Hour: **\$11.27**

House Wrecker - Fourth Year

Effective Period: 7/1/2023 - 1/14/2024

Wage Rate per Hour: **\$27.05**

Supplemental Benefit Rate per Hour: **\$10.97**

Effective Period: 1/15/2024 - 6/30/2024

Wage Rate per Hour: **\$27.30**

Supplemental Benefit Rate per Hour: **\$11.27**

(Mason Tenders District Council)

IRON WORKER - ORNAMENTAL

(Ratio of Apprentice to Journeyperson: 1 to 1, 1 to 4)

Iron Worker (Ornamental) - First Year

Effective Period: 7/1/2023 - 1/14/2024

Wage Rate per Hour: **\$25.98**

Supplemental Benefit Rate per Hour: **\$16.00**

Effective Period: 1/15/2024 - 6/30/2024

Wage Rate per Hour: **\$26.45**

Supplemental Benefit Rate per Hour: **\$16.00**

Iron Worker (Ornamental) - Second Year

Effective Period: 7/1/2023 - 1/23/2024

Wage Rate per Hour: **\$28.45**

Supplemental Benefit Rate per Hour: **\$18.00**

Effective Period: 1/24/2024 - 6/30/2024

Wage Rate per Hour: **\$28.97**

Supplemental Benefit Rate per Hour: **\$18.00**

Iron Worker (Ornamental) - Third Year

Effective Period: 7/1/2023 - 1/14/2024

Wage Rate per Hour: **\$30.80**

Supplemental Benefit Rate per Hour: **\$19.00**

Effective Period: 1/15/2024 - 6/30/2024

Wage Rate per Hour: **\$31.36**

Supplemental Benefit Rate per Hour: **\$19.00**

Iron Worker (Ornamental) - Fourth Year

Effective Period: 7/1/2023 - 1/14/2024

Wage Rate per Hour: **\$34.39**

Supplemental Benefit Rate per Hour: **\$21.00**

Effective Period: 1/15/2024 - 6/30/2024

Wage Rate per Hour: **\$35.02**

Supplemental Benefit Rate per Hour: **\$21.00**

OFFICE OF THE COMPTROLLER, CITY OF NEW YORK
CONSTRUCTION APPRENTICE PREVAILING WAGE SCHEDULE

(Local #580)

IRON WORKER - STRUCTURAL

(Ratio of Apprentice to Journeyperson: 1 to 1, 1 to 6)

Iron Worker (Structural) - 1st Six Months

Effective Period: 7/1/2023 - 1/14/2024

Wage Rate per Hour: **\$29.73**

Supplemental Benefit Rate per Hour: **\$60.12**

Effective Period: 1/15/2024 - 6/30/2024

Wage Rate per Hour: **\$29.98**

Supplemental Benefit Rate per Hour: **\$61.01**

Iron Worker (Structural) - 7- 18 Months

Effective Period: 7/1/2023 - 1/14/2024

Wage Rate per Hour: **\$30.33**

Supplemental Benefit Rate per Hour: **\$60.12**

Effective Period: 1/15/2024 - 6/30/2024

Wage Rate per Hour: **\$30.58**

Supplemental Benefit Rate per Hour: **\$61.01**

Iron Worker (Structural) - 19 - 36 months

Effective Period: 7/1/2023 - 1/14/2024

Wage Rate per Hour: **\$30.94**

Supplemental Benefit Rate per Hour: **\$60.12**

Effective Period: 1/15/2024 - 6/30/2024

Wage Rate per Hour: **\$31.19**

Supplemental Benefit Rate per Hour: **\$61.01**

(Local #40 and #361)

LABORER (FOUNDATION, CONCRETE, EXCAVATING, STREET PIPE LAYER & COMMON)

(Ratio Apprentice to Journeyman: 1 to 1, 1 to 3)

Laborer (Foundation, Concrete, Excavating, Street Pipe Layer & Common) - First 1000 hours

Effective Period: 7/1/2023 - 6/30/2024

Wage Rate Per Hour: 50% of Journeyman's rate

Supplemental Rate Per Hour: \$50.43

Laborer (Foundation, Concrete, Excavating, Street Pipe Layer & Common) - Second 1000 hours

Effective Period: 7/1/2023 - 6/30/2024

Wage Rate Per Hour: 60% of Journeyman's rate

Supplemental Rate Per Hour: \$50.43

Laborer (Foundation, Concrete, Excavating, Street Pipe Layer & Common) - Third 1000 hours

Effective Period: 7/1/2023 - 6/30/2024

Wage Rate Per Hour: 75% of Journeyman's rate

Supplemental Rate Per Hour: \$50.43

Laborer (Foundation, Concrete, Excavating, Street Pipe Layer & Common) - Fourth 1000 hours

Effective Period: 7/1/2023 - 6/30/2024

Wage Rate Per Hour: 90% of Journeyman's rate

Supplemental Rate Per Hour: \$50.43

(Local #731)

MARBLE MECHANICS

(Ratio of Apprentice to Journeyman: 1 to 1, 1 to 4)

Cutters & Setters - First 750 Hours

Effective Period: 7/1/2023 - 6/30/2024

Wage and Supplemental Rate Per Hour: 40% of Journeyman's rate

OFFICE OF THE COMPTROLLER, CITY OF NEW YORK
CONSTRUCTION APPRENTICE PREVAILING WAGE SCHEDULE

NO BENEFITS PAID DURING THE FIRST TWO MONTHS (PROBATIONARY PERIOD)

Cutters & Setters - Second 750 Hours

Effective Period: 7/1/2023 - 6/30/2024

Wage and Supplemental Rate Per Hour: 45% of Journeyman's rate

Cutters & Setters - Third 750 Hours

Effective Period: 7/1/2023 - 6/30/2024

Wage and Supplemental Rate Per Hour: 50% of Journeyman's rate

Cutters & Setters - Fourth 750 Hours

Effective Period: 7/1/2023 - 6/30/2024

Wage and Supplemental Rate Per Hour: 55% of Journeyman's rate

Cutters & Setters - Fifth 750 Hours

Effective Period: 7/1/2023 - 6/30/2024

Wage and Supplemental Rate Per Hour: 60% of Journeyman's rate

Cutters & Setters - Sixth 750 Hours

Effective Period: 7/1/2023 - 6/30/2024

Wage and Supplemental Rate Per Hour: 65% of Journeyman's rate

Cutters & Setters - Seventh 750 Hours

Effective Period: 7/1/2023 - 6/30/2024

Wage and Supplemental Rate Per Hour: 70% of Journeyman's rate

Cutters & Setters - Eighth 750 Hours

Effective Period: 7/1/2023 - 6/30/2024

Wage and Supplemental Rate Per Hour: 75% of Journeyman's rate

Cutters & Setters - Ninth 750 Hours

Effective Period: 7/1/2023 - 6/30/2024

Wage and Supplemental Rate Per Hour: 85% of Journeyman's rate

Cutters & Setters - Tenth 750 Hours

Effective Period: 7/1/2023 - 6/30/2024

Wage and Supplemental Rate Per Hour: 95% of Journeyman's rate

Polishers & Finishers - First 900 Hours

Effective Period: 7/1/2023 - 6/30/2024

OFFICE OF THE COMPTROLLER, CITY OF NEW YORK
CONSTRUCTION APPRENTICE PREVAILING WAGE SCHEDULE

Wage and Supplemental Rate Per Hour: 70% of Journeyperson's rate

NO BENEFITS PAID DURING THE FIRST TWO MONTHS (PROBATIONARY PERIOD)

Polishers & Finishers - Second 900 Hours

Effective Period: 7/1/2023 - 6/30/2024

Wage and Supplemental Rate Per Hour: 80% of Journeyperson's rate

Polishers & Finishers - Third 900 Hours

Effective Period: 7/1/2023 - 6/30/2024

Wage and Supplemental Rate Per Hour: 90% of Journeyperson's rate

(Local #7)

MASON TENDER

(Ratio of Apprentice to Journeyperson: 1 to 1, 1 to 3)

Mason Tender - First Year

Effective Period: 7/1/2023 - 1/14/2024

Wage Rate per Hour: **\$21.80**

Supplemental Benefit Rate per Hour: **\$10.47**

Effective Period: 1/15/2024 - 6/30/2024

Wage Rate per Hour: **\$22.05**

Supplemental Benefit Rate per Hour: **\$10.77**

Mason Tender - Second Year

Effective Period: 7/1/2023 - 1/14/2024

Wage Rate per Hour: **\$23.55**

Supplemental Benefit Rate per Hour: **\$10.47**

Effective Period: 1/15/2024 - 6/30/2024

Wage Rate per Hour: **\$23.80**

Supplemental Benefit Rate per Hour: **\$10.77**

Mason Tender - Third Year

Effective Period: 7/1/2023 - 1/14/2024

Wage Rate per Hour: **\$25.05**

Supplemental Benefit Rate per Hour: **\$10.47**

OFFICE OF THE COMPTROLLER, CITY OF NEW YORK
CONSTRUCTION APPRENTICE PREVAILING WAGE SCHEDULE

Effective Period: 1/15/2024 - 6/30/2024

Wage Rate per Hour: **\$25.30**

Supplemental Benefit Rate per Hour: **\$10.77**

Mason Tender - Fourth Year

Effective Period: 7/1/2023 - 1/14/2024

Wage Rate per Hour: **\$27.55**

Supplemental Benefit Rate per Hour: **\$10.47**

Effective Period: 1/15/2024 - 6/30/2024

Wage Rate per Hour: **\$27.80**

Supplemental Benefit Rate per Hour: **\$10.77**

(Local #79)

MASON TENDER (INTERIOR DEMOLITION WORKER)
(Ratio of Apprentice to Journeyperson: 1 to 1, 1 to 3)

Mason Tender (Interior Demolition) - First Year

Effective Period: 7/1/2023 - 1/14/2024

Wage Rate per Hour: **\$20.70**

Supplemental Benefit Rate per Hour: **\$10.82**

Effective Period: 1/15/2024 - 6/30/2024

Wage Rate per Hour: **\$21.30**

Supplemental Benefit Rate per Hour: **\$10.97**

Mason Tender (Interior Demolition) - Second Year

Effective Period: 7/1/2023 - 1/14/2024

Wage Rate per Hour: **\$22.65**

Supplemental Benefit Rate per Hour: **\$10.82**

Effective Period: 1/15/2024 - 6/30/2024

Wage Rate per Hour: **\$23.05**

Supplemental Benefit Rate per Hour: **\$10.97**

Mason Tender (Interior Demolition) - Third Year

OFFICE OF THE COMPTROLLER, CITY OF NEW YORK
CONSTRUCTION APPRENTICE PREVAILING WAGE SCHEDULE

Effective Period: 7/1/2023 - 1/14/2024

Wage Rate per Hour: **\$24.15**

Supplemental Benefit Rate per Hour: **\$10.82**

Effective Period: 1/15/2024 - 6/30/2024

Wage Rate per Hour: **\$24.55**

Supplemental Benefit Rate per Hour: **\$10.97**

Mason Tender (Interior Demolition) - Fourth Year

Effective Period: 7/1/2023 - 1/14/2024

Wage Rate per Hour: **\$26.65**

Supplemental Benefit Rate per Hour: **\$10.82**

Effective Period: 1/15/2024 - 6/30/2024

Wage Rate per Hour: **\$27.05**

Supplemental Benefit Rate per Hour: **\$10.97**

(Local #79)

METALLIC LATHER

(Ratio of Apprentice to Journeyperson: 1 to 1, 1 to 3)

Metallic Lather (First Year)

Effective Period: 7/1/2023 - 6/30/2024

Wage Rate per Hour: **\$22.55**

Supplemental Benefit Rate per Hour: **\$17.87**

Metallic Lather (Second Year)

Effective Period: 7/1/2023 - 6/30/2024

Wage Rate per Hour: **\$23.60**

Supplemental Benefit Rate per Hour: **\$16.87**

Metallic Lather (Third Year)

Effective Period: 7/1/2023 - 6/30/2024

Wage Rate per Hour: **\$24.60**

Supplemental Benefit Rate per Hour: **\$15.92**

Metallic Lather (Fourth Year)

OFFICE OF THE COMPTROLLER, CITY OF NEW YORK
CONSTRUCTION APPRENTICE PREVAILING WAGE SCHEDULE

Effective Period: 7/1/2023 - 6/30/2024

Wage Rate per Hour: **\$37.18**

Supplemental Benefit Rate per Hour: **\$21.82**

(Local #46)

MILLWRIGHT

(Ratio of Apprentice to Journeyperson: 1 to 1, 1 to 4)

Millwright (First Year)

Effective Period: 7/1/2023 - 6/30/2024

Wage Rate per Hour: **\$31.74**

Supplemental Benefit Rate per Hour: **\$36.74**

Millwright (Second Year)

Effective Period: 7/1/2023 - 6/30/2024

Wage Rate per Hour: **\$37.19**

Supplemental Benefit Rate per Hour: **\$40.44**

Millwright (Third Year)

Effective Period: 7/1/2023 - 6/30/2024

Wage Rate per Hour: **\$42.64**

Supplemental Benefit Rate per Hour: **\$44.79**

Millwright (Fourth Year)

Effective Period: 7/1/2023 - 6/30/2024

Wage Rate per Hour: **\$53.54**

Supplemental Benefit Rate per Hour: **\$51.55**

(Local #740)

PAINTER

(Ratio of Apprentice to Journeyperson: 1 to 1, 1 to 3)

OFFICE OF THE COMPTROLLER, CITY OF NEW YORK
CONSTRUCTION APPRENTICE PREVAILING WAGE SCHEDULE

Painter - Brush & Roller - First Year

Effective Period: 7/1/2023 - 6/30/2024

Wage Rate per Hour: **\$17.20**

Supplemental Benefit Rate per Hour: **\$18.26**

Painter - Brush & Roller - Second Year

Effective Period: 7/1/2023 - 6/30/2024

Wage Rate per Hour: **\$21.50**

Supplemental Benefit Rate per Hour: **\$23.46**

Painter - Brush & Roller - Third Year

Effective Period: 7/1/2023 - 6/30/2024

Wage Rate per Hour: **\$25.80**

Supplemental Benefit Rate per Hour: **\$27.72**

Painter - Brush & Roller - Fourth Year

Effective Period: 7/1/2023 - 6/30/2024

Wage Rate per Hour: **\$34.40**

Supplemental Benefit Rate per Hour: **\$35.83**

(District Council of Painters)

PAINTER - METAL POLISHER

(Ratio of Apprentice to Journeyperson: 1 to 1, 1 to 3)

Metal Polisher (First Year)

Effective Period: 7/1/2023 - 6/30/2024

Wage Rate per Hour: **\$16.00**

Supplemental Benefit Rate per Hour: **\$7.96**

New Construction - Wage Rate Per Hour: **\$16.39**

Scaffold Over 34 Feet - Wage Rate Per Hour: **\$18.50**

Metal Polisher (Second Year)

Effective Period: 7/1/2023 - 6/30/2024

Wage Rate per Hour: **\$17.00**

Supplemental Benefit Rate per Hour: **\$7.96**

OFFICE OF THE COMPTROLLER, CITY OF NEW YORK
CONSTRUCTION APPRENTICE PREVAILING WAGE SCHEDULE

New Construction - Wage Rate Per Hour: \$17.44
Scaffold Over 34 Feet - Wage Rate Per Hour: \$19.50

Metal Polisher (Third Year)

Effective Period: 7/1/2023 - 6/30/2024
Wage Rate per Hour: **\$18.00**
Supplemental Benefit Rate per Hour: **\$7.96**
New Construction - Wage Rate Per Hour: \$18.54
Scaffold Over 34 Feet - Wage Rate Per Hour: \$20.50

(Local 8A-28)

PAINTER - STRUCTURAL STEEL
(Ratio of Apprentice to Journeyman: 1 to 1, 1 to 3)

Painters - Structural Steel (First Year)

Effective Period: 7/1/2023 - 6/30/2024
Wage and Supplemental Rate Per Hour: 40% of Journeyman's rate

Painters - Structural Steel (Second Year)

Effective Period: 7/1/2023 - 6/30/2024
Wage and Supplemental Rate Per Hour: 60% of Journeyman's rate

Painters - Structural Steel (Third Year)

Effective Period: 7/1/2023 - 6/30/2024
Wage and Supplemental Rate Per Hour: 80% of Journeyman's rate

(Local #806)

PAVER AND ROADBUILDER
(Ratio of Apprentice to Journeyman: 1 to 1, 1 to 3)

Paver and Roadbuilder - First Year (Minimum 1000 hours)

OFFICE OF THE COMPTROLLER, CITY OF NEW YORK
CONSTRUCTION APPRENTICE PREVAILING WAGE SCHEDULE

Effective Period: 7/1/2023 - 6/30/2024

Wage Rate per Hour: **\$30.86**

Supplemental Benefit Rate per Hour: **\$25.54**

Paver and Roadbuilder - Second Year (Minimum 1000 hours)

Effective Period: 7/1/2023 - 6/30/2024

Wage Rate per Hour: **\$32.50**

Supplemental Benefit Rate per Hour: **\$25.54**

(Local #1010)

PAVER AND ROADBUILDER - LINE STRIPING (ROADWAY)

(Ratio of Apprentice to Journeyperson: 1 to 1, 1 to 3)

Paver and Roadbuilder - Line Striping (Roadway) - First Year (Minimum 1000 hours)

Effective Period: 7/1/2023 - 6/30/2024

Wage Rate per Hour: **\$30.86**

Supplemental Benefit Rate per Hour: **\$17.27**

Paver and Roadbuilder - Line Striping (Roadway) - Second Year (Minimum 1000 hours)

Effective Period: 7/1/2023 - 6/30/2024

Wage Rate per Hour: **\$32.50**

Supplemental Benefit Rate per Hour: **\$17.27**

(Local #1010)

PLASTERER

(Ratio of Apprentice to Journeyperson: 1 to 1, 1 to 3)

(Each Term is 800 Hours.)

Plasterer - First Term

OFFICE OF THE COMPTROLLER, CITY OF NEW YORK
CONSTRUCTION APPRENTICE PREVAILING WAGE SCHEDULE

Effective Period: 7/1/2023 - 6/30/2024
Wage Rate Per Hour: 55% of Journeyperson's rate
Supplemental Rate Per Hour: \$17.48

Plasterer - Second Term

Effective Period: 7/1/2023 - 6/30/2024
Wage Rate Per Hour: 60% of Journeyperson's rate
Supplemental Rate Per Hour: \$18.63

Plasterer - Third Term

Effective Period: 7/1/2023 - 6/30/2024
Wage Rate Per Hour: 70% of Journeyperson's rate
Supplemental Rate Per Hour: \$20.93

Plasterer - Fourth Term

Effective Period: 7/1/2023 - 6/30/2024
Wage Rate Per Hour: 75% of Journeyperson's rate
Supplemental Rate Per Hour: \$22.10

(Local #262)

PLASTERER - TENDER

(Ratio of Apprentice to Journeyperson: 1 to 1, 1 to 3)

Plasterer Tender - First Year

Effective Period: 7/1/2023 - 6/30/2024
Wage Rate per Hour: \$21.45
Supplemental Benefit Rate per Hour: \$10.32

Plasterer Tender - Second Year

Effective Period: 7/1/2023 - 6/30/2024
Wage Rate per Hour: \$23.40
Supplemental Benefit Rate per Hour: \$10.32

Plasterer Tender - Third Year

Effective Period: 7/1/2023 - 6/30/2024
Wage Rate per Hour: \$24.90
Supplemental Benefit Rate per Hour: \$10.32

OFFICE OF THE COMPTROLLER, CITY OF NEW YORK
CONSTRUCTION APPRENTICE PREVAILING WAGE SCHEDULE

Plasterer Tender - Fourth Year

Effective Period: 7/1/2023 - 6/30/2024

Wage Rate per Hour: **\$27.40**

Supplemental Benefit Rate per Hour: **\$10.32**

(Local #79)

PLUMBER

(Ratio of Apprentice to Journeyperson: 1 to 1, 1 to 3)

Plumber - First Year: 1st Six Months

Effective Period: 7/1/2023 - 1/14/2024

Wage Rate per Hour: **\$16.78**

Supplemental Benefit Rate per Hour: **\$5.43**

Effective Period: 1/15/2024 - 6/30/2024

Wage Rate per Hour: **\$19.00**

Supplemental Benefit Rate per Hour: **\$5.43**

Plumber - First Year: 2nd Six Months

Effective Period: 7/1/2023 - 1/14/2024

Wage Rate per Hour: **\$19.78**

Supplemental Benefit Rate per Hour: **\$6.43**

Effective Period: 1/15/2024 - 6/30/2024

Wage Rate per Hour: **\$21.00**

Supplemental Benefit Rate per Hour: **\$6.43**

Plumber - Second Year

Effective Period: 7/1/2023 - 1/14/2024

Wage Rate per Hour: **\$28.99**

Supplemental Benefit Rate per Hour: **\$21.95**

Effective Period: 1/15/2024 - 6/30/2024

Wage Rate per Hour: **\$29.59**

Supplemental Benefit Rate per Hour: **\$22.35**

Plumber - Third Year

OFFICE OF THE COMPTROLLER, CITY OF NEW YORK
CONSTRUCTION APPRENTICE PREVAILING WAGE SCHEDULE

Effective Period: 7/1/2023 - 1/14/2024

Wage Rate per Hour: **\$31.09**

Supplemental Benefit Rate per Hour: **\$21.95**

Effective Period: 1/15/2024 - 6/30/2024

Wage Rate per Hour: **\$31.69**

Supplemental Benefit Rate per Hour: **\$22.35**

Plumber - Fourth Year

Effective Period: 7/1/2023 - 1/14/2024

Wage Rate per Hour: **\$33.94**

Supplemental Benefit Rate per Hour: **\$21.95**

Effective Period: 1/15/2024 - 6/30/2024

Wage Rate per Hour: **\$34.54**

Supplemental Benefit Rate per Hour: **\$22.35**

Plumber - Fifth Year: 1st Six Months

Effective Period: 7/1/2023 - 1/14/2024

Wage Rate per Hour: **\$35.34**

Supplemental Benefit Rate per Hour: **\$21.95**

Effective Period: 1/15/2024 - 6/30/2024

Wage Rate per Hour: **\$35.94**

Supplemental Benefit Rate per Hour: **\$22.35**

Plumber - Fifth Year: 2nd Six Months

Effective Period: 7/1/2023 - 1/14/2024

Wage Rate per Hour: **\$47.41**

Supplemental Benefit Rate per Hour: **\$21.95**

Effective Period: 1/15/2024 - 6/30/2024

Wage Rate per Hour: **\$48.01**

Supplemental Benefit Rate per Hour: **\$22.35**

(Plumbers Local #1)

**POINTER, WATERPROOFER, CAULKER, SANDBLASTER,
STEAMBLASTER
(Exterior Building Renovation)**

OFFICE OF THE COMPTROLLER, CITY OF NEW YORK
CONSTRUCTION APPRENTICE PREVAILING WAGE SCHEDULE

(Ratio of Apprentice to Journeyman: 1 to 1, 1 to 4)

Pointer, Waterproof, Caulker, Sandblaster, Steamblaster - First Year

Effective Period: 7/1/2023 - 6/30/2024

Wage Rate per Hour: **\$31.48**

Supplemental Benefit Rate per Hour: **\$15.00**

Pointer, Waterproof, Caulker, Sandblaster, Steamblaster - Second Year

Effective Period: 7/1/2023 - 6/30/2024

Wage Rate per Hour: **\$35.54**

Supplemental Benefit Rate per Hour: **\$20.20**

Pointer, Waterproof, Caulker, Sandblaster, Steamblaster - Third Year

Effective Period: 7/1/2023 - 6/30/2024

Wage Rate per Hour: **\$41.14**

Supplemental Benefit Rate per Hour: **\$23.95**

Pointer, Waterproof, Caulker, Sandblaster, Steamblaster - Fourth Year

Effective Period: 7/1/2023 - 6/30/2024

Wage Rate per Hour: **\$49.50**

Supplemental Benefit Rate per Hour: **\$24.95**

(Bricklayer District Council)

ROOFER

(Ratio of Apprentice to Journeyman: 1 to 1, 1 to 2)

Roofer - First Year

Effective Period: 7/1/2023 - 6/30/2024

Wage Rate Per Hour: 35% of Journeyman's rate

Supplemental Benefit Rate Per Hour: **\$3.97**

Roofer - Second Year

Effective Period: 7/1/2023 - 6/30/2024

Wage Rate Per Hour: 50% of Journeyman's rate

Supplemental Benefit Rate Per Hour: **\$19.29**

OFFICE OF THE COMPTROLLER, CITY OF NEW YORK
CONSTRUCTION APPRENTICE PREVAILING WAGE SCHEDULE

Roofer - Third Year

Effective Period: 7/1/2023 - 6/30/2024

Wage Rate Per Hour: 60% of Journeyman's rate

Supplemental Benefit Rate Per Hour: \$23.09

Roofer - Fourth Year

Effective Period: 7/1/2023 - 6/30/2024

Wage Rate Per Hour: 75% of Journeyman's rate

Supplemental Benefit Rate Per Hour: \$28.81

(Local #8)

SHEET METAL WORKER

(Ratio of Apprentice to Journeyman: 1 to 1, 1 to 3)

Sheet Metal Worker (0-6 Months)

Effective Period: 7/1/2023 - 1/14/2024

Wage Rate Per Hour: 25% of Journeyman's rate

Supplemental Rate Per Hour: \$7.19

Effective Period: 1/15/2024 - 6/30/2024

Wage Rate Per Hour: 25% of Journeyman's rate

Supplemental Rate Per Hour: \$7.64

Sheet Metal Worker (7-18 Months)

Effective Period: 7/1/2023 - 1/14/2024

Wage Rate Per Hour: 35% of Journeyman's rate

Supplemental Rate Per Hour: \$20.98

Effective Period: 1/15/2024 - 6/30/2024

Wage Rate Per Hour: 35% of Journeyman's rate

Supplemental Rate Per Hour: \$21.49

Sheet Metal Worker (19-30 Months)

Effective Period: 7/1/2023 - 1/14/2024

Wage Rate Per Hour: 45% of Journeyman's rate

Supplemental Rate Per Hour: \$28.41

Effective Period: 1/15/2024 - 6/30/2024

Wage Rate Per Hour: 45% of Journeyman's rate

OFFICE OF THE COMPTROLLER, CITY OF NEW YORK
CONSTRUCTION APPRENTICE PREVAILING WAGE SCHEDULE

Supplemental Rate Per Hour: \$29.09

Sheet Metal Worker (31-36 Months)

Effective Period: 7/1/2023 - 1/14/2024

Wage Rate Per Hour: 55% of Journeyperson's rate

Supplemental Rate Per Hour: \$33.59

Effective Period: 1/15/2024 - 6/30/2024

Wage Rate Per Hour: 55% of Journeyperson's rate

Supplemental Rate Per Hour: \$34.41

Sheet Metal Worker (37-42 Months)

Effective Period: 7/1/2023 - 1/14/2024

Wage Rate Per Hour: 55% of Journeyperson's rate

Supplemental Rate Per Hour: \$33.59

Effective Period: 1/15/2024 - 6/30/2024

Wage Rate Per Hour: 55% of Journeyperson's rate

Supplemental Rate Per Hour: \$34.41

Sheet Metal Worker (43-48 Months)

Effective Period: 7/1/2023 - 1/14/2024

Wage Rate Per Hour: 70% of Journeyperson's rate

Supplemental Rate Per Hour: \$41.37

Effective Period: 1/15/2024 - 6/30/2024

Wage Rate Per Hour: 70% of Journeyperson's rate

Supplemental Rate Per Hour: \$42.42

Sheet Metal Worker (49-54 Months)

Effective Period: 7/1/2023 - 1/14/2024

Wage Rate Per Hour: 70% of Journeyperson's rate

Supplemental Rate Per Hour: \$41.37

Effective Period: 1/15/2024 - 6/30/2024

Wage Rate Per Hour: 70% of Journeyperson's rate

Supplemental Rate Per Hour: \$42.42

Sheet Metal Worker (55-60 Months)

Effective Period: 7/1/2023 - 1/14/2024

Wage Rate Per Hour: 80% of Journeyperson's rate

Supplemental Rate Per Hour: \$46.56

Effective Period: 1/15/2024 - 6/30/2024

Wage Rate Per Hour: 80% of Journeyperson's rate

Supplemental Rate Per Hour: \$47.76

OFFICE OF THE COMPTROLLER, CITY OF NEW YORK
CONSTRUCTION APPRENTICE PREVAILING WAGE SCHEDULE

(Local #28)

SIGN ERECTOR

(Ratio of Apprentice to Journeyperson: 1 to 1, 1 to 4)

Sign Erector - First Year: 1st Six Months

Effective Period: 7/1/2023 - 6/30/2024

Wage Rate Per Hour: 35% of Journeyperson's rate

Supplemental Rate Per Hour: \$17.84

Sign Erector - First Year: 2nd Six Months

Effective Period: 7/1/2023 - 6/30/2024

Wage Rate Per Hour: 40% of Journeyperson's rate

Supplemental Rate Per Hour: \$20.25

Sign Erector - Second Year: 1st Six Months

Effective Period: 7/1/2023 - 6/30/2024

Wage Rate Per Hour: 45% of Journeyperson's rate

Supplemental Rate Per Hour: \$22.66

Sign Erector - Second Year: 2nd Six Months

Effective Period: 7/1/2023 - 6/30/2024

Wage Rate Per Hour: 50% of Journeyperson's rate

Supplemental Rate Per Hour: \$25.09

Sign Erector - Third Year: 1st Six Months

Effective Period: 7/1/2023 - 6/30/2024

Wage Rate Per Hour: 55% of Journeyperson's rate

Supplemental Rate Per Hour: \$33.83

Sign Erector - Third Year: 2nd Six Months

Effective Period: 7/1/2023 - 6/30/2024

Wage Rate Per Hour: 60% of Journeyperson's rate

Supplemental Rate Per Hour: \$36.81

Sign Erector - Fourth Year: 1st Six Months

Effective Period: 7/1/2023 - 6/30/2024

Wage Rate Per Hour: 65% of Journeyperson's rate

OFFICE OF THE COMPTROLLER, CITY OF NEW YORK
CONSTRUCTION APPRENTICE PREVAILING WAGE SCHEDULE

Supplemental Rate Per Hour: \$40.63

Sign Erector - Fourth Year: 2nd Six Months

Effective Period: 7/1/2023 - 6/30/2024

Wage Rate Per Hour: 70% of Journeyman's rate

Supplemental Rate Per Hour: \$43.70

Sign Erector - Fifth Year

Effective Period: 7/1/2023 - 6/30/2024

Wage Rate Per Hour: 75% of Journeyman's rate

Supplemental Rate Per Hour: \$46.76

Sign Erector - Sixth Year

Effective Period: 7/1/2023 - 6/30/2024

Wage Rate Per Hour: 80% of Journeyman's rate

Supplemental Rate Per Hour: \$49.80

(Local #137)

STEAMFITTER

(Ratio of Apprentice to Journeyman: 1 to 1, 1 to 3)

Steamfitter - First Year

Effective Period: 7/1/2023 - 6/30/2024

Wage Rate and Supplemental Per Hour: 40% of Journeyman's rate

Steamfitter - Second Year

Effective Period: 7/1/2023 - 6/30/2024

Wage Rate and Supplemental Rate Per Hour: 50% of Journeyman's rate.

Steamfitter - Third Year

Effective Period: 7/1/2023 - 6/30/2024

Wage Rate and Supplemental Rate per Hour: 60% of Journeyman's rate.

Steamfitter - Fourth Year

Effective Period: 7/1/2023 - 6/30/2024

Wage Rate and Supplemental Rate Per Hour: 70% of Journeyman's rate.

OFFICE OF THE COMPTROLLER, CITY OF NEW YORK
CONSTRUCTION APPRENTICE PREVAILING WAGE SCHEDULE

Steamfitter - Fifth Year

Effective Period: 7/1/2023 - 6/30/2024

Wage Rate and Supplemental Rate Per Hour: 80% of Journeyperson's rate.

(Local #638)

STEAMFITTER - REFRIGERATION & AIR CONDITIONER
(Ratio of Apprentice to Journeyperson: 1 to 1, 1 to 3)

Refrigeration & Air Conditioner (First Year)

Effective Period: 7/1/2023 - 1/14/2024

Wage Rate per Hour: **\$21.71**

Supplemental Benefit Rate per Hour: **\$13.75**

Effective Period: 1/15/2024 - 6/30/2024

Wage Rate per Hour: **\$21.83**

Supplemental Benefit Rate per Hour: **\$14.31**

Refrigeration & Air Conditioner (Second Year)

Effective Period: 7/1/2023 - 1/14/2024

Wage Rate per Hour: **\$26.21**

Supplemental Benefit Rate per Hour: **\$15.09**

Effective Period: 1/15/2024 - 6/30/2024

Wage Rate per Hour: **\$26.36**

Supplemental Benefit Rate per Hour: **\$15.73**

Refrigeration & Air Conditioner (Third Year)

Effective Period: 7/1/2023 - 1/14/2024

Wage Rate per Hour: **\$30.53**

Supplemental Benefit Rate per Hour: **\$16.49**

Effective Period: 1/15/2024 - 6/30/2024

Wage Rate per Hour: **\$30.70**

Supplemental Benefit Rate per Hour: **\$17.21**

Refrigeration & Air Conditioner (Fourth Year)

Effective Period: 7/1/2023 - 1/14/2024

OFFICE OF THE COMPTROLLER, CITY OF NEW YORK
CONSTRUCTION APPRENTICE PREVAILING WAGE SCHEDULE

Wage Rate per Hour: **\$36.87**

Supplemental Benefit Rate per Hour: **\$18.38**

Effective Period: 1/15/2024 - 6/30/2024

Wage Rate per Hour: **\$37.08**

Supplemental Benefit Rate per Hour: **\$19.22**

(Local #638-B)

STONE MASON - SETTER

(Ratio Apprentice of Journeyman: 1 to 1, 1 to 2)

Stone Mason - Setters - First 750 Hours

Effective Period: 7/1/2023 - 6/30/2024

Wage and Supplemental Rate Per Hour: 50% of Journeyman's rate

Stone Mason - Setters - Second 750 Hours

Effective Period: 7/1/2023 - 6/30/2024

Wage Rate Per Hour: 60% of Journeyman's rate

Supplemental Rate Per Hour: 50% of Journeyman's rate

Stone Mason - Setters - Third 750 Hours

Effective Period: 7/1/2023 - 6/30/2024

Wage Rate Per Hour: 70% of Journeyman's rate

Supplemental Rate Per Hour: 50% of Journeyman's rate

Stone Mason - Setters - Fourth 750 Hours

Effective Period: 7/1/2023 - 6/30/2024

Wage Rate Per Hour: 80% of Journeyman's rate

Supplemental Rate Per Hour: 50% of Journeyman's rate

Stone Mason - Setters - Fifth 750 Hours

Effective Period: 7/1/2023 - 6/30/2024

Wage Rate Per Hour: 90% of Journeyman's rate

Supplemental Rate Per Hour: 50% of Journeyman's rate

Stone Mason - Setters - Sixth 750 Hours

Effective Period: 7/1/2023 - 6/30/2024

OFFICE OF THE COMPTROLLER, CITY OF NEW YORK
CONSTRUCTION APPRENTICE PREVAILING WAGE SCHEDULE

Wage Rate Per Hour: 100% of Journeyperson's rate
Supplemental Rate Per Hour: 50% of Journeyperson's rate

(Bricklayers District Council)

TAPER

(Ratio of Apprentice to Journeyperson: 1 to 1, 1 to 4)

Drywall Taper - First Year

Effective Period: 7/1/2023 - 1/14/2024

Wage Rate per Hour: **\$20.97**

Supplemental Benefit Rate per Hour: **\$14.25**

Effective Period: 1/15/2024 - 6/30/2024

Wage Rate per Hour: **\$21.41**

Supplemental Benefit Rate per Hour: **\$13.85**

Drywall Taper - Second Year

Effective Period: 7/1/2023 - 1/14/2024

Wage Rate per Hour: **\$24.24**

Supplemental Benefit Rate per Hour: **\$21.26**

Effective Period: 1/15/2024 - 6/30/2024

Wage Rate per Hour: **\$24.24**

Supplemental Benefit Rate per Hour: **\$23.11**

Drywall Taper - Third Year

Effective Period: 7/1/2023 - 1/14/2024

Wage Rate per Hour: **\$29.08**

Supplemental Benefit Rate per Hour: **\$23.01**

Effective Period: 1/15/2024 - 6/30/2024

Wage Rate per Hour: **\$29.08**

Supplemental Benefit Rate per Hour: **\$24.96**

Drywall Taper - Fourth Year

Effective Period: 7/1/2023 - 1/14/2024

Wage Rate per Hour: **\$38.78**

Supplemental Benefit Rate per Hour: **\$26.51**

OFFICE OF THE COMPTROLLER, CITY OF NEW YORK
CONSTRUCTION APPRENTICE PREVAILING WAGE SCHEDULE

Effective Period: 1/15/2024 - 6/30/2024

Wage Rate per Hour: \$38.78

Supplemental Benefit Rate per Hour: \$28.66

(Local #1974)

TILE LAYER - SETTER

(Ratio of Apprentice to Journeyman: 1 to 1, 1 to 4)

Tile Layer - Setter - First 750 Hours

Effective Period: 7/1/2023 - 6/30/2024

Wage and Supplemental Rate Per Hour: 35% of Journeyman's rate

Tile Layer - Setter - Second 750 Hours

Effective Period: 7/1/2023 - 6/30/2024

Wage and Supplemental Rate Per Hour: 40% of Journeyman's rate

Tile Layer - Setter - Third 750 Hours

Effective Period: 7/1/2023 - 6/30/2024

Wage and Supplemental Rate Per Hour: 50% of Journeyman's rate

Tile Layer - Setter - Fourth 750 Hours

Effective Period: 7/1/2023 - 6/30/2024

Wage and Supplemental Rate Per Hour: 55% of Journeyman's rate

Tile Layer - Setter - Fifth 750 Hours

Effective Period: 7/1/2023 - 6/30/2024

Wage and Supplemental Rate Per Hour: 60% of Journeyman's rate

Tile Layer - Setter - Sixth 750 Hours

Effective Period: 7/1/2023 - 6/30/2024

Wage and Supplemental Rate Per Hour: 65% of Journeyman's rate

Tile Layer - Setter - Seventh 750 Hours

Effective Period: 7/1/2023 - 6/30/2024

Wage and Supplemental Rate Per Hour: 70% of Journeyman's rate

OFFICE OF THE COMPTROLLER, CITY OF NEW YORK
CONSTRUCTION APPRENTICE PREVAILING WAGE SCHEDULE

Tile Layer - Setter - Eighth 750 Hours

Effective Period: 7/1/2023 - 6/30/2024

Wage and Supplemental Rate Per Hour: 75% of Journeyperson's rate

Tile Layer - Setter - Ninth 750 Hours

Effective Period: 7/1/2023 - 6/30/2024

Wage and Supplemental Rate Per Hour: 80% of Journeyperson's rate

Tile Layer - Setter - Tenth 750 Hours

Effective Period: 7/1/2023 - 6/30/2024

Wage and Supplemental Rate Per Hour: 90% of Journeyperson's rate

(Local #7)

TIMBERPERSON

(Ratio of Apprentice to Journeyperson: 1 to 1, 1 to 6)

Timberperson - First Year

Effective Period: 7/1/2023 - 6/30/2024

Wage Rate Per Hour: \$23.42

Supplemental Rate Per Hour: \$37.27

Timberperson - Second Year

Effective Period: 7/1/2023 - 6/30/2024

Wage Rate Per Hour: \$28.53

Supplemental Rate Per Hour: \$37.27

Timberperson - Third Year

Effective Period: 7/1/2023 - 6/30/2024

Wage Rate Per Hour: \$36.18

Supplemental Rate Per Hour: \$37.27

Timberperson - Fourth Year

Effective Period: 7/1/2023 - 6/30/2024

Wage Rate Per Hour: \$43.84

Supplemental Rate Per Hour: \$37.27

(Local #1536)



Leonard A. Mancusi
SENIOR ASSISTANT COMPTROLLER

THE CITY OF NEW YORK
OFFICE OF THE COMPTROLLER
1 CENTRE STREET ROOM 1120
NEW YORK, N.Y. 10007-2341

TELEPHONE: (212) 669-3622
FAX NUMBER: (212) 669-8499

ALAN G. HEVESI
COMPTROLLER

MEMORANDUM

November 6, 2000

To Agency Chief Contracting Officers

From: Leonard A. Mancusi

Re: Security at Construction Sites

Prior to the enactment of Administrative Code §6-109, security guards on construction sites were not subject to prevailing wages. Security guards under the New York State labor law are covered under §230 which provides that prevailing wages are to be paid for security guards in existing buildings. §6-109 of the Administrative Code which was enacted in 1996 closed this loophole by including all security guards working pursuant to a city contract as a prevailing wage trade.

Although some construction contract boilerplate language has been amended to include §6-109, sub-contractors performing security services have advised us that they were not aware of this provision and, since traditionally, security guards were not a covered trade on construction sites, and they were not advised by a prime contractor that they would have to pay prevailing wages, they have not been doing so.

To avoid the possibility of issuing stop payments against prime contractors for the failure of their security service sub-contractors to pay

prevailing wages, we suggest that you write to all your existing security guard sub-contractors and their primes and in the future, upon approval of a security guard sub-contractor, advise the contractors of their obligation to pay prevailing wages under §6-109 of the Administrative Code.

As always, your cooperation is appreciated.

LAM:er
ACCO.SECURITY AT SITES



**Department of
Design and
Construction**

**DIVISION OF INFRASTRUCTURE
BUREAU OF DESIGN**

VOLUME 2 OF 3

PROJECT ID: MED669

**REPLACEMENT OF DISTRIBUTION WATER MAIN AND
APPURTENANCES IN VARIOUS LOCATIONS**

**Together With All Work Incidental Thereto
BOROUGH OF MANHATTAN
CITY OF NEW YORK**

Contractor

Dated _____, 20____

**APPROVED AS TO FORM
CERTIFIED AS TO LEGAL AUTHORITY**

Acting Corporation Counsel

Dated _____, 20____



**Department of
Design and
Construction**

**THE CITY OF NEW YORK
DEPARTMENT OF DESIGN AND
CONSTRUCTION
DIVISION OF INFRASTRUCTURE**
30-30 THOMSON AVENUE
LONG ISLAND CITY, NY, 11101
TEL: 718.391.1000
WEB: www.nyc.gov/ddc

TO BE FILLED IN BY THE BIDDER:

BIDDER'S NAME:

BID SECURITY (CIRCLE ONE):
BID BOND / CERTIFIED CHECK

NUMBER OF ADDENDUMS RECEIVED
AND ATTACHED TO BID:
_____ ADDENDUMS

DDC CLIENT AGENCY:
**THE DEPARTMENT OF
ENVIRONMENTAL PROTECTION**

PREPARED BY:
IN HOUSE

DATE PREPARED:
01/08/2024



VOLUME 3 OF 3

FOR FURNISHING ALL LABOR AND MATERIALS
NECESSARY AND REQUIRED FOR:

PROJECT ID: MED669

SCHEDULE A SPECIFICATIONS AND REVISIONS TO STANDARD SPECIFICATIONS

REPLACEMENT OF DISTRIBUTION WATER MAIN AND APPURTENANCES IN VARIOUS LOCATIONS

TOGETHER WITH ALL WORK INCIDENTAL THERETO
**BOROUGH OF MANHATTAN
CITY OF NEW YORK**

VOLUME 3 OF 3

TABLE OF CONTENTS

<u>SECTION</u>	<u>DESCRIPTION</u>
	SPECIFICATIONS AND STANDARDS OF NEW YORK CITY
SCHEDULE A	GENERAL CONDITIONS TO CONSTRUCTION CONTRACT
R-PAGES	REVISIONS TO STANDARD SPECIFICATIONS
I-PAGES	NEW SECTIONS
S-PAGES	SPECIAL PROVISIONS PAGES
SW-PAGES	SEWER AND WATER MAIN SPECIFICATIONS
EP7-PAGES	GAS COST SHARING (EP-7) STANDARD SPECIFICATIONS
HAZ-PAGES	SPECIFICATIONS FOR HANDLING, TRANSPORTATION AND DISPOSAL OF NONHAZARDOUS AND POTENTIALLY HAZARDOUS CONTAMINATED MATERIALS
JB-PAGES (5.0)	JOINT BID

(NO TEXT ON THIS PAGE)

SPECIFICATIONS AND STANDARDS OF NEW YORK CITY

The following specifications and standards are incorporated into the Contract Documents by reference as though fully set forth herein.

1. Standard Specifications and Drawings for New York City Department of Transportation (NYCDOT) are available:
Online at: <http://www1.nyc.gov/site/ddc/resources/publications.page>
 - a. NYC DOT Standard Highway Specifications
 - b. NYC DOT Standard Details of ConstructionOnline at: <https://www1.nyc.gov/html/dot/html/about/dotlibrary.shtml#spec>
 - c. NYC DOT Division of Street Lighting Standard Drawings
 - d. NYC DOT Standard Specifications for Traffic Signals
 - e. NYC DOT Standard Drawings for Traffic SignalsFor purchase between 9:00 A.M. and 3:00 P.M. Bid Window, at 55 Water St., Ground Floor, NYC, N.Y. 10041. Tel. (212) 839-9435.
 - f. NYC DOT Division of Street Lighting Specifications
2. The 2010 Americans with Disabilities Act (ADA) Standards; available online at: <https://www.ada.gov/regs2010/2010ADAStandards/2010ADAstandards.htm>
3. The 2013 Public Rights-of-Way Accessibility Guidelines (PROWAG); available online at: <https://www.access-board.gov/files/prowag/PROW-SUP-SNPRM-2013.pdf>
4. Standard Specifications and Drawings for New York City Department of Environmental Protection (NYCDEP) are available online at: <http://www1.nyc.gov/site/ddc/resources/publications.page>
 - a. NYC DEP Standard Sewer and Water Main Specifications, August 8, 2022
 - b. NYC DEP Instructions to Architect/Engineers Specifications for Concrete, January 1992
 - c. NYC DEP General Specification 11-Concrete, November 1991
 - d. NYC DEP Sewer Design Standards, March 27, 2023
 - e. NYC DEP Water Main Standard Drawings, December 2020
 - f. Specifications for Trunk Main Work, July 2014
 - g. Standard Green Infrastructure Specifications September 1, 2021
5. Standard Design and Guidelines for Green Infrastructure Practices, latest version, available only online at: <https://www1.nyc.gov/assets/dep/downloads/pdf/water/stormwater/green-infrastructure/green-infrastructure-standard-designs.pdf>
6. Standard Specifications and Drawings for New York City Fire Department Communications facilities of New York City are available online at <https://www1.nyc.gov/assets/fdny/downloads/pdf/about/fdny-plant-operations-standard-drawings-specifications.pdf> or for pick up from the FDNY Facilities Management Bureau, Plant Operations Engineering, 316 Sgt. Beers Avenue Cluster 1 Box 16, Fort Totten, N.Y. 11359. Contact: Mr. Ed Durkin, Tel. (718) 281-3933
7. Tree Planting Standards of the City of New York Parks & Recreation are available at the following Department of Parks & Recreation website: <http://www.nycgovparks.org/pagefiles/53/Tree-Planting-Standards.pdf>
8. Standards and Specifications for Utility Joint Bid work are available online at <http://www1.nyc.gov/site/ddc/resources/publications.page>
 - a. CET SPECIFICATIONS AND SKETCHES, dated November 2010
 - b. JOINT-BIDDING SPECIFICATIONS AND SKETCHES FOR MANHATTAN, Issued August 1, 2005

SCHEDULE A**(GENERAL CONDITIONS TO CONSTRUCTION CONTRACT
(INCLUDING GENERAL CONDITIONS RELATED TO ARTICLE 22 – INSURANCE)****PART I. REQUIRED INFORMATION**

<p><u>INFORMATION FOR BIDDERS SECTION 26 BID SECURITY</u></p> <p>The Contractor shall obtain a bid security in the amount indicated to the right.</p>	<p>Required provided the TOTAL BID PRICE set forth on the Bid Form is \$1,000,000. or more.</p> <p>Certified Check: 2% of Bid Amount or Bond: 10% of Bid Amount</p>
<p><u>INFORMATION FOR BIDDERS SECTION 26 PERFORMANCE AND PAYMENT BONDS</u></p> <p>The Contractor shall obtain performance and payment bonds in the amount indicated to the right.</p>	<p>Required for contracts in the amount of \$1,000,000 or more.</p> <p>Performance Security and Payment Security shall each be in an amount equal to 100% of the Contract Price.</p>
<p><u>INFORMATION FOR BIDDERS DEPARTMENT OF DESIGN AND CONSTRUCTION SAFETY REQUIREMENTS</u></p> <p>The Contractor shall provide the safety personnel as indicated to the right.</p>	<p>■ Project Safety Representative</p> <p>■ Dedicated, full-time Project Safety Manager</p>
<p><u>CONTRACT ARTICLE 14 DATE FOR SUBSTANTIAL COMPLETION</u></p> <p>The Contractor shall substantially complete the Work in the number of calendar days indicated to the right.</p>	<p>See Page SA-4</p>
<p><u>CONTRACT ARTICLE 15 LIQUIDATED DAMAGES</u></p> <p>If the Contractor fails to substantially complete the Work within the time fixed for substantial completion plus authorized time extensions or if the Contractor, in the sole determination of the Commissioner, has abandoned the Work, the Contractor shall pay to the City the amount indicated to the right.</p>	<p>\$<u>11,000</u> for each consecutive calendar day over substantial completion time</p>
<p><u>CONTRACT ARTICLE 17. SUB-CONTRACTOR</u></p> <p>The Contractor shall not make subcontracts totaling an amount more than the percentage of the total Contract price indicated to the right.</p>	<p>Not to exceed <u>35</u> % of the Contract price</p>

<p align="center"><u>CONTRACT ARTICLE 21.</u> <u>RETAINAGE</u></p> <p>The Commissioner shall deduct and retain until the substantial completion of the Work the percent value of the Work indicated to the right.</p>	<p><u>5 %</u> of the value of the Work</p>
<p align="center"><u>CONTRACT ARTICLE 22.</u> <u>(Per Directions Below)</u></p>	<p>See pages SA-5 through SA-12</p>
<p align="center"><u>CONTRACT ARTICLE 24.</u> <u>DEPOSIT GUARANTEE</u></p> <p>As security for the faithful performance of its obligations, the Contractor, upon filing its requisition for payment on Substantial Completion, shall deposit with the Commissioner a sum equal to the percentage of the Contract price indicated to the right.</p>	<p>1% of Contract price</p>
<p align="center"><u>CONTRACT ARTICLE 24.</u> <u>PERIOD OF GUARANTEE</u></p> <p>Periods of maintenance and guarantee other than the period set forth in Article 24.1 are indicated to the right.</p>	<p>Eighteen (18) Months, excluding Trees</p> <p>Twenty-four (24) Months for Tree Planting</p>
<p align="center"><u>CONTRACT ARTICLE 75.</u> <u>COMPENSATION TO BE PAID TO CONTRACTOR</u></p> <p>The City shall pay and the Contractor shall accept in full consideration for the performance of the Contract, subject to additions and deductions as provided herein, the total sum shown in the column to the right, being the amount at which the Contract was awarded to the Contractor at a public letting thereof, based upon the Contractor's bid for the Contract.</p>	<p>Amount for which the Contract was Awarded:</p> <p>_____</p> <p>_____ Dollars</p> <p>(\$ _____)</p>
<p align="center"><u>CONTRACT ARTICLE 79.</u> <u>PARTICIPATION BY MINORITY-OWNED AND WOMEN-OWNED BUSINESS ENTERPRISES IN CITY PROCUREMENT</u></p>	<p>See M/WBE Utilization Plan in PASSPort</p>

<p style="text-align: center;"><u>STANDARD HIGHWAY SPECIFICATIONS</u> <u>SECTION 6.40</u> <u>LIQUIDATED DAMAGES FOR ENGINEER'S FIELD OFFICE</u></p> <p>If the Contractor fails to satisfactorily provide the field office and all equipment specified in Section 6.40 - Engineer's Field Office, and/or if a cited deficiency exceed seventy two (72) hours after notice from the Engineer in writing, or is permitted to recur, liquidated damages will be assessed in the amount specified herein for each subsequent calendar day or part thereof that a cited deficiency resulting in nonpayment, as described in Section 6.40.5, is not corrected.</p>	<p>\$ <u>800.00</u> for each calendar day of deficiency</p>
<p style="text-align: center;"><u>STANDARD HIGHWAY SPECIFICATIONS</u> <u>SECTION 6.70</u> <u>LIQUIDATED DAMAGES FOR MAINTENANCE AND PROTECTION OF TRAFFIC</u></p>	<p>\$ <u>400.00</u> for each instance of failure to comply with the Maintenance and Protection of Traffic requirements within three (3) hours after written notice from the Engineer.</p> <p>\$ <u>800.00</u> for each and every hour of failing to open the entire width of roadway to traffic the morning following a night/weekend work operation.</p>
<p style="text-align: center;"><u>STANDARD HIGHWAY SPECIFICATIONS</u> <u>SECTION 7.13</u> <u>LIQUIDATED DAMAGES FOR MAINTENANCE OF SITE</u></p> <p>If the Contractor fails to comply, within three (3) consecutive hours after written notice from the Engineer, with the requirements of Section 7.13 - Maintenance of Site, the Contractor shall pay to the City of New York, until such notice has been complied with or rescinded, the sum specified above per calendar day, for each instance of such failure, as liquidated damages and not as a penalty, for such default.</p>	<p>\$ <u>2,200.00</u> for each calendar day, for each occurrence</p>

Date for Substantial Completion (Reference: Article 14)

The Contractor shall substantially complete the Work within the Final Contract Duration determined in accordance with the terms and conditions set forth herein.

The Base Contract Duration for this project is 1460 consecutive calendar days ("ccds").

The Final Contract Duration shall be the Base Contract Duration when a check mark is indicated before the word "NO", below, and shall be the Base Contract Duration adjusted by the table set forth below when a check mark is indicated before the word "YES", below.

✓ YES _____ NO

When the Final Contract Duration is indicated above to be adjusted by the table below, the table may increase the Base Contract Duration depending on the date of scheduled substantial completion to avoid a scheduled substantial completion of the Work during the winter months. The date of scheduled substantial completion shall be determined by adding the Base Contract Duration to the date specified to commence work in the written Notice to Proceed. The Final Contract Duration shall then be determined as follows:

- (a) Find the row that corresponds to the month of substantial completion based on the Base Contract Duration added to the date specified to commence work in the written Notice to Proceed.
- (b) Find the number of days to be added to the Base Contract Duration in the table below. Add that number of days to the Base Contract Duration to obtain the Final Contract Duration in consecutive calendar days.

Month of Substantial Completion based on the Base Contract Duration	Number of Days of adjustment
January	150
February	120
March	90
April	60
May	30
June	0
July	0
August	0
September	0
October	0
November –December 15	0
December 16 – December 31	180

In addition, should Item No. 9.30, "Storm Water Pollution Prevention," exist in the Contract and the required Storm Water Pollution Prevention Plan (SWPPP) does not conform to NYSDEC's recommended Standards, an additional 60 ccd shall be added to the above Final Contract Duration.

(GENERAL CONDITIONS RELATING TO ARTICLE 22 – INSURANCE)**PART II. TYPES OF INSURANCE, MINIMUM LIMITS AND SPECIAL CONDITIONS**

Note: All certificate(s) of insurance submitted pursuant to Contract Article 22.3.3 must be accompanied by a Certification by Broker consistent with Part III below and include the following information:

- For each insurance policy, the name and NAIC number of issuing company, number of policy, and effective dates;
- Policy limits consistent with the requirements listed below;
- Additional insureds or loss payees consistent with the requirements listed below; and
- The number assigned to the Contract by the City (in the “Description of Operations” field).

Insurance indicated by a blackened box (■) or by X in a □ to left will be required under this contract

Types of Insurance (per Article 22 in its entirety, including listed paragraph)	Minimum Limits and Special Conditions
<p>■ Commercial General Liability Art. 22.1.1</p>	<p>The minimum limits shall be \$ <u>3,000,000</u> per occurrence and \$ <u>6,000,000</u> per project aggregate applicable to this Contract.</p> <p>Additional Insureds:</p> <ol style="list-style-type: none"> 1. City of New York, including its officials and employees, with coverage at least as broad as ISO Form CG 20 10 and CG 20 37, 2. All person(s) or organization(s), if any, that Article 22.1.1(b) of the Contract requires to be named as Additional Insured(s), with coverage at least as broad as ISO Form CG 20 26. The Additional Insured endorsement shall either specify the entity's name, if known, or the entity's title (e.g., Project Manager), 3. The New York City Transit Authority (NYCTA), Manhattan and Bronx Surface Transit Operation Authority (MaBSTOA), Staten Island Rapid Transit Operation Authority (SIRTOA), Metropolitan Transportation Authority (MTA), its subsidiaries and affiliated companies. The Contractor shall furnish two (2) certificates of insurance to and the policy shall be endorsed to provide thirty (30) days advance notice to the Director, Risk Management, MTA Risk and Insurance Management Standards, Enforcement and Claims Unit, 2 Broadway, 21st Floor, New York, NY 10004, of any material change and/or cancellation 4. Amtrak Railroad including its officials and employees. 5. The Consolidated Edison Company of New York, Inc. (“Coned”) 6. Verizon New York Inc. (“Verizon”) 7. Charter Communications, Inc, (“Charter Spectrum”) 8. Altice USA, Inc. (“Altice”)

<div> <div> <div>■ Workers' Compensation</div> <div>Art. 22.1.2</div> </div> <div> <div>■ Disability Benefits Insurance</div> <div>Art. 22.1.2</div> </div> <div> <div>■ Employers' Liability</div> <div>Art. 22.1.2</div> </div> <div> <div><input type="checkbox"/> Jones Act</div> <div>Art. 22.1.3</div> </div> <div> <div><input type="checkbox"/> U.S. Longshoremen's and Harbor Workers Compensation Act</div> <div>Art. 22.1.3</div> </div> </div>	<p>Workers' Compensation, Employers' Liability, and Disability Benefits Insurance: Statutory per New York State law without regard to jurisdiction.</p> <p>Note: The following forms are acceptable: (1) New York State Workers' Compensation Board Form No. C-105.2, (2) State Insurance Fund Form No. U-26.3, (3) New York State Workers' Compensation Board Form No. DB-120.1 and (4) Request for WC/DB Exemption Form No. CE-200. The City will not accept an ACORD form as proof of Workers' Compensation or Disability Insurance.</p> <p>Jones Act and U.S. Longshoremen's and Harbor Workers' Compensation Act: Statutory per U.S. Law.</p> <p><input type="checkbox"/> Additional Requirements:</p>
<div> <div><input type="checkbox"/> Builders' Risk</div> <div>Art. 22.1.4</div> </div>	<p><input type="checkbox"/> Required: 100% of total bid amount</p> <p><input type="checkbox"/> Required: 100 % of total bid amount for Item(s):</p> <p>Contractor the Named Insured; the City both an Additional Insured and one of the loss payees as its interests may appear.</p> <p>If the Work does not involve construction of a new building or gut renovation work, the Contractor may provide an installation floater in lieu of Builders Risk insurance.</p> <p>Note: Builders Risk Insurance may terminate upon Substantial Completion of the Work in its entirety.</p>

<input checked="" type="checkbox"/> Commercial Auto Liability Art. 22.1.5	<p>\$ <u>2,000,000</u> per accident combined single limit</p> <p>If vehicles are used for transporting hazardous materials, the Contractor shall provide pollution liability broadened coverage for covered vehicles (endorsement CA 99 48) as well as proof of MCS 90</p> <p>Additional Insureds:</p>
<input type="checkbox"/> Contractors Pollution Liability Art. 22.1.6	<p>\$ <u>5,000,000</u> per occurrence \$ <u>5,000,000</u> aggregate</p> <p>Additional Insureds:</p> <ol style="list-style-type: none"> 1. City of New York, including its officials and employees, and 2. _____ 3. _____
<input type="checkbox"/> Marine Protection and Indemnity Art. 22.1.7(a)	<p>\$ _____ each occurrence \$ _____ aggregate</p> <p>Additional Insureds:</p> <ol style="list-style-type: none"> 1. City of New York, including its officials and employees, and 2. _____ 3. _____
<input type="checkbox"/> Hull and Machinery Insurance Art. 22.1.7(b)	<p>\$ _____ per occurrence \$ _____ aggregate</p> <p>Additional Insureds:</p> <ol style="list-style-type: none"> 1. City of New York, including its officials and employees, and 2. _____ 3. _____

<input type="checkbox"/> Marine Pollution Liability Art. 22.1.7(c)	<p>\$ <u>1,000,000</u> per occurrence</p> <p>\$ <u>1,000,000</u> aggregate</p> <p>Additional Insureds:</p> <p>1. City of New York, including its officials and employees, and</p> <p>2. _____</p> <p>3. _____</p>
<p>[OTHER] Art. 22.1.8</p> <p><input checked="" type="checkbox"/> Railroad Protection Liability Policy</p> <p>(ISO-RIMA or equivalent form) approved by Permitter covering the work to be performed at the designated site and affording protection for damages arising out of bodily injury or death, physical damage to or destruction of property, including damage to the Insured's own property and conforming to the following:</p> <ul style="list-style-type: none"> • Policy Endorsement CG 28 31 - Pollution Exclusion Amendment is required to be endorsed onto the policy when environmental-related work and/or exposures exist. • Indicate the Name and address of the Contractor to perform the work, the Contract # and the name of the railroad property where the work is being performed and the Agency Permit. • Evidence of Railroad Protective Liability Insurance, must be provided in the form of the <u>Original Policy. A detailed Insurance Binder (ACORD or Manuscript Form) will be accepted pending issuance of the Original Policy, which must be provided within 30 days of the Binder Approval.</u> 	<p>\$ <u>2,000,000</u> per occurrence</p> <p>\$ <u>6,000,000</u> annual aggregate</p> <p>Named Insureds:</p> <p>1. New York City Transit Authority (NYCTA), the Manhattan and Bronx Surface Transit Operation Authority (MaBSTOA), the Staten Island Rapid Transit Operation Authority (SIRTOA), MTA Capital Construction Co., the Metropolitan Transportation Authority (MTA) including its subsidiaries and affiliates, and the City of New York (as Owner) and all other indemnified parties.</p> <p>2. The AMTRAK, its subsidiaries and affiliated companies.</p>

<p>[OTHER] Art. 22.1.8</p> <p>■ Professional Liability</p> <p>A. The Contractor's Professional Engineer shall maintain and submit evidence of Professional Liability Insurance in the minimum amount of \$2,000,000 per claim. The policy or policies shall include an endorsement to cover the liability assumed by the Contractor under this Contract arising out of the negligent performance of professional services or caused by an error, omission or negligent act of the Contractor's Professional Engineer or anyone employed by the Contractor's Professional Engineer.</p> <p>B. Claims-made policies will be accepted for Professional Liability Insurance. All such policies shall have an extended reporting period option or automatic coverage of not less than two (2) years. If available as an option, the Contractor's Professional Engineer shall purchase extended reporting period coverage effective on cancellation or termination of such insurance unless a new policy is secured with a retroactive date, including at least the last policy year.</p>	
<p>[OTHER] Art. 22.1.8</p> <p>■ Engineer's Field Office</p> <p>Section 6.40, Standard Highway Specifications</p>	<p>Fire insurance, extended coverage and vandalism, malicious mischief and burglary, and theft insurance coverage in the amount of <u>\$40,000</u></p>
<p>[OTHER] Art. 22.1.8</p> <p><input type="checkbox"/> The Following Additional Insurance Must Be Provided:</p> <p>Umbrella/Excess Liability Insurance - The Contractor shall provide Umbrella/Excess Liability Insurance in the minimum amount of \$10,000,000 per Occurrence and \$10,000,000 in Aggregate. The policy terms and condition should be at least as broad as the underlying policies. The underlying policies should comply with the insurance provision as outlined by the contract. Defense cost should be in addition to the limit of liability. The City of New York, including its officials and employees, should be included as additional insured as respects to the noted project.</p>	

Per **Article 22.2.5** of the **Standard Construction Contract**: The Contractor may satisfy its insurance obligations as defined in this Schedule A through primary policies or a combination of primary and excess/umbrella policies, so long as all policies provide the scope of coverage required herein.

SCHEDULE A
(GENERAL CONDITIONS TO CONSTRUCTION CONTRACT)
(GENERAL CONDITIONS RELATING TO ARTICLE 22 – INSURANCE)

PART III. CERTIFICATES OF INSURANCE

All certificates of insurance (except certificates of insurance solely evidencing Workers' Compensation Insurance, Employer's Liability Insurance, and/or Disability Benefits Insurance) must be accompanied by one of the following:

- (1) the Certification by Insurance Broker or Agent on the following page setting forth the required information and signatures;

-- OR --

- (2) copies of all policies as certified by an authorized representative of the issuing insurance carrier that are referenced in such certificate of insurance. If any policy is not available at the time of submission, certified binders may be submitted until such time as the policy is available, at which time a certified copy of the policy shall be submitted.

CERTIFICATION BY INSURANCE BROKER OR AGENT

The undersigned insurance broker represents to the City of New York that the attached Certificate of Insurance is accurate in all material respects.

[Name of broker or agent (typewritten)]

[Address of broker or agent (typewritten)]

[Email address of broker or agent (typewritten)]

[Phone number/Fax number of broker or agent (typewritten)]

[Signature of authorized official, broker, or agent]

[Name and title of authorized official, broker, or agent (typewritten)]

State of)
) ss.:
 County of)

Sworn to before me this _____ day of _____, 20_____

NOTARY PUBLIC FOR THE STATE OF _____

SCHEDULE A

(GENERAL CONDITIONS TO CONSTRUCTION CONTRACT)

PART IV. ADDRESS OF COMMISSIONER

Wherever reference is made in Article 7 or Article 22 to documents to be sent to the **Commissioner** (e.g., notices, filings, or submissions), such documents must be sent through email to insurance@ddc.nyc.gov. Hard copy documents of the above requirement are no longer required.

(NO FURTHER TEXT ON THIS PAGE)

REVISIONS TO STANDARD SPECIFICATIONS

NOTICE

The Specification Bulletin(s) ("SB(s)") referenced in this Section (R-Pages) may consist of revisions to the following Standard Specifications:

- New York City Department of Transportation ("NYC DOT") Standard Highway Specifications, dated 5/16/2022;
- New York City Department of Environmental Protection ("NYC DEP") Standard Sewer and Water Main Specifications, dated 8/8/2022; and
- NYC DEP Specifications for Trunk Main Work, dated 7/2014.

The SB(s) modify and supersede portions of the applicable Standard Specifications. The provisions contained in this Contract's I-Pages, S-Pages and SW-Pages may further modify the applicable Standard Specifications.

The following active SB(s) are included as part of this contract:

- *SB 22-006 – INCREMENTAL COST NEAR TRANSIT FACILITIES*
- *SB 23-001 – SEWER DESIGN STANDARDS*
- *SB 23-002 – PIPE BOLLARD*
- *SB 23-003 – MOBILIZATION*
- *SB 23-004 – SUSTAINABLE CONSTRUCTION*

The SB(s) are available online at:

<http://www1.nyc.gov/site/ddc/resources/specification-bulletins.page>

(NO FURTHER TEXT ON THIS PAGE)

NOTICE

UNLESS OTHERWISE NOTED, ALL SECTIONS, SUBSECTIONS, ARTICLES, OR SUBARTICLES AS REFERRED TO HEREIN WITHIN THESE NEW SECTION SPECIFICATIONS MUST BE THOSE OF THE NEW YORK CITY DEPARTMENT OF TRANSPORTATION'S (NYCDOT'S) CURRENT STANDARD HIGHWAY SPECIFICATIONS WITH CURRENT ADDITIONS, MODIFICATIONS AND REVISIONS TO THE STANDARD HIGHWAY SPECIFICATIONS (R-PAGES).

THE STANDARD HIGHWAY SPECIFICATIONS ARE NOT INCLUDED IN THESE I-PAGES. SEE THE NYCDOT STANDARD HIGHWAY SPECIFICATIONS BOOKS FOR STANDARD SPECIFICATIONS TEXTS.

(NO TEXT ON THIS PAGE)

TABLE OF CONTENTS

<u>SECTION NO.</u>	<u>DESCRIPTION</u>	<u>PAGE</u>
2.29	WARM MIX TECHNOLOGIES	I-1
3.09	ASPHALT PAVING MIXTURES	I-2
6.40	ENGINEER'S FIELD OFFICE	I-8
7.13	MAINTENANCE OF SITE	I-16
7.35	PEDESTRIAN CHANNELIZER	I-24
7.70 TPR	TEMPORARY PEDESTRIAN RAMP	I-26
8.01	HANDLING, TRANSPORTING and DISPOSAL OF POTENTIAL and IDENTIFIED CONTMINATED AND HAZARDOUS MATERIALS	I-28
9.23	ASPHALT, FUEL AND STEEL PRICE ADJUSTMENT ALLOWANCE	I-62
9.28	EXPANDED WORK ALLOWANCE	I-67
9.30	STORMWATER POLLUTION PREVENTION	I-69
HW-900H	ALLOWANCE FOR CITY WORK ACCELERATION	I-73
NYCT-7A	MEMBRANE WATERPROOFING	I-75

(NO TEXT ON THIS PAGE)

SECTION 2.29 – Warm Mix Technologies

2.29.1. This section describes warm mix technologies for use in the construction of Performance Based Asphalt Paving Mixtures. Warm mix technologies are systems that enable the production of asphalt pavements at lower temperatures than traditional Hot Mix Asphalt (HMA), or are used to enhance compaction of HMA.

2.29.2. GENERAL REQUIREMENTS

Warm Mix technologies must be on one of the current NYSDOT Approved Lists for Warm Mix Asphalt Technologies (lists 712-1010, 712-1020, or 712-1030).

Warm mix additives must be used in accordance with the manufacturer's published recommendations.

2.29.3. PLANT AND EQUIPMENT

All plant and equipment for warm mix technologies must be installed in accordance with the manufacturer's recommendations. Prior to using the warm mix technologies, the plant and equipment installation must be approved in writing by a manufacturer's technical representative and the Director of QA.

All references to **Section 3.01** are hereby replaced with the following new **Section 3.09**.

SECTION 3.09 – Asphalt Paving Mixtures (Balanced Mix Design)

3.09.1. INTENT.

This section describes Balanced Mix Design Asphalt Paving Mixtures.

3.09.2. CLASSES AND TYPES.

- (A) Balanced Mix Design Asphalt Paving Mixtures must be of the following kinds:
 - Balanced Mix Design Binder Mixture, 1" Nominal Maximum Aggregate Size (NMAS)
 - Balanced Mix Design Top Mixture, 1/2" NMAS
- (B) Kind of mixture must be as specified.

3.09.3. MATERIAL.

Balanced Mix Design Asphalt Paving Mixtures will be composed of virgin aggregate, virgin asphaltic cement, rejuvenating agent, warm mix technologies and / or recycled asphalt pavement (RAP).

(A) GENERAL.

The Contractor must obtain Department approval of all material sources before any mixture is mixed at any asphalt plants. Approval of sources for the supply of the coarse and fine mineral aggregates must be obtained from the NYCDDC Director of Quality Assurance (QA).

All laboratories, asphalt mix designs, and asphalt plants proposed by the Contractor must be subject to approval by QA and in accordance with their "Mix Design, Laboratory and Plant Acceptance Protocol". Copies of this protocol may be obtained at the pre-construction meeting or from the Engineer. The minimum requirement for approval of the proposed plant is that it must be on the current New York State Department of Transportation (NYSDOT) approved list.

(B) VIRGIN AGGREGATES.

Virgin aggregates must meet the requirements of Section 2.02.

(C) VIRGIN ASPHALTIC CEMENT.

Virgin asphaltic cement must meet the requirements of Section 2.05.

(D) REJUVENATING AGENT.

Rejuvenating agent must meet the requirements of Section 2.28.

(E) WARM MIX TECHNOLOGIES.

Warm mix technologies must meet the requirements of Section 2.29.

(F) RECYCLED ASPHALT PAVEMENT.

Recycled asphalt pavement must meet the requirements of section 2.30.

3.09.4. CONTRACTOR'S MIX DESIGN.**(A) MIX DESIGN.**

The Contractor must formulate and submit mix designs for Balanced Mix Design Asphalt Paving Mixtures, and submit them in writing to the Engineer. The mix designs must be submitted on forms in accordance with the QA "Mix Design, Laboratory and Plant Acceptance Protocol". Mix designs must be prepared and submitted to the Engineer for approval a minimum of four (4) weeks prior to the scheduled start of paving work.

The approved formula must not be changed without the written permission of QA. The contractor must develop a Job Mix Formula (JMF) through a four-step process consisting of:

- 1) selecting appropriate materials,
- 2) developing a design aggregate structure,
- 3) evaluating the resultant mixture's conformance to specified Performance Requirements, and
- 4) determining the acceptable range of total mixture asphalt content.

Mix designs must be 4-point designs with constant aggregate proportions, constant RAP proportions, and varied amounts of virgin asphaltic cement and/or rejuvenating agent. The design points must be selected so that the total mixture asphalt content ($\%AC_{mix}$) is evenly spaced. The overall range of $\%AC_{mix}$ covered by the design points must be large enough that they contain one failing rutting test (Hamburg or IDT) and one failing cracking test (FI or CT Index) or have an overall range of 2% $\%AC_{mix}$, whichever is smaller.

$\%AC_{mix}$ as calculated and shown in the mix design will include the rejuvenator and all of the RAP AC.

Subject to approval by the Director of QA, a mix design may be resubmitted for renewal without performing a new 4-point design, provided the following requirements are met:

- i. The mix design has been in continuous production (no gaps greater than 6 months) since its initial approval;
- ii. The plant layout has not been modified (including replacement of major equipment);
- iii. All periodic Performance Testing per Subsection 3.09.4.(C) is within tolerance, and did not require any retests.
- iv. The performance of the mix design is acceptable to the Director of QA.

The mix design procedure must be as follows:

- i. Identify all material sources.
- ii. Determine gradation and asphalt content of RAP stockpiles per **Section 2.30.4**.
- iii. Determine aggregate bulk specific gravity (G_{sb}) and apparent specific gravity (G_{sa}) of all virgin and RAP aggregates per ASTM C127 and C128.
- iv. Select grade of virgin asphalt binder and/or rejuvenating agent to be used.
- v. Select blend of virgin aggregates RAP, virgin asphalt cement, and rejuvenator to meet the requirements of Subsection 3.09.4.(B), Control Requirements.
- vi. Select the AC content for the trial batches.
- vii. Determine mixing and compaction temperatures, per NYSDOT MM5.16, Table 7.
- viii. Prepare samples in the laboratory for testing per ASTM D6925, with the following supplemental requirements:
 - a. Samples for Performance Testing must be prepared per 3.09.4.(C) below.
- ix. Perform tests per Subsection 3.09.4.(C) and Subsection 3.09.4.(D) to verify mix design performance and establish production tolerances.
- x. Submit acceptable mix design to the Director of QA for approval.

(B) CONTROL REQUIREMENTS.

1. **AGGREGATE GRADATION.** The JMF submitted must meet all of the control points in NYSDOT Materials Method 5.16, Table 1. The JMF must show the target design gradation at the sieve sizes shown in NYSDOT MP 401 Table 1. All aggregate gradation percentages are based on the total dry weight of the aggregate.

2. **TARGET DESIGN ASPHALT CONTENT.** The JMF submitted must list the target design total mixture asphalt content $\%AC_{mix}$, the minimum design total mixture asphalt content $\%AC_{min}$, and the maximum total mixture asphalt content $\%AC_{max}$.

The target design total mixture asphalt content $\%AC_{mix}$ will be selected as follows:

A plot will be generated for each of the performance tests, with $\%AC_{mix}$ on the X axis and the performance value on the Y axis, and a linear trendline generated.

- i. The range of $\%AC_{mix}$ that produces passing performance tests (where the trendline meets the performance criteria) will be identified for each performance test. The $\%AC_{mix}$ passing performance range must be rounded to the 0.1% in the direction that produces the most conservative result (a smaller range of acceptable $\%AC_{mix}$).
- ii. The ranges for each of the performance tests will be overlaid, and a combined range that produces passing results for all tests will be determined.
- iii. The middle of this combined range will be the target $\%AC_{mix}$.

3. **TARGET VOLUMETRIC PROPERTIES.** The JMF submitted must show the following target volumetric properties:

- i. Voids in Mineral Aggregate (VMA)
- ii. Voids Filled with Bitumen (VFB).

These properties must be calculated as described in Subsection 3.09.4.(D). If the target design asphalt content $\%AC_{mix}$ is interpolated between trial values, the JMF volumetric properties must be similarly interpolated.

(C) PERFORMANCE REQUIREMENTS: 1.PERFORMANCE TESTING CRITERIA. The mix must be designed to meet the performance testing criteria in Table 3.09-1.

TABLE 3.09-I - PERFORMANCE TESTING CRITERIA

Test Methods	Criteria	Min. Design Value	Max. COV ¹
RUTTING TESTS			
AASHTO T324 Hamburg Wheel-Track Test	Rut Depth	12.5 mm	N/A
ASTM D6931 Indirect Tensile Strength (IDT) Test	IDT Strength	30 psi	≤15
CRACKING TESTS			
AASHTO T 393 SCB Flexibility Index (FI) Test	Flexibility Index	8	≤40
ASTM D8225 CT Index Test	CT Index	135	≤25

Note 1: COV = Coefficient of Variation, defined per ASTM E177.

Specimens must be batched and compacted per NYSDOT MM5.16 Section VI.C, and Table 3.09-II below.

TABLE 3.09-II - SUMMARY OF TESTING CRITERIA FOR BALANCED MIX ASPHALT

		Hamburg Wheel-Track	IDT	CT Index	SCB FI
Test Location		Laboratory	Plant	Plant	Plant
Test Method		AASHTO T324	ASTM D6931 NCHRP 9-33 Report	ASTM D8225	AASHTO T393
No. of Samples		Initial: 2 wheel tests (4 plugs) Periodic verification: 1 wheel test (2 plugs)	3	3	3
Cycles		20,000	N/A	N/A	N/A
Load Rate (mm/min)		N/A	50±5	50±2	50±2
Height (mm)		62±2	95±5	½” NMAS = 62±1 1” NMAS = 95±1	50±1
Notch Dimensions (mm)		N/A	N/A	N/A	<2.25 wide 15±1 deep
Aging	Lab mixed	2 hours loose mix volumetric Conditioning at Compaction Temperature			
	Plant mixed	Reheat loose mix to Compaction Temperature and Compact Specimens			
HMA Compaction Temp, °C		V Grade = 149°C ± 3°C E Grade = 163°C ± 3°C			
WMA Compaction Temp, °C		V Grade = 132°C ± 3°C E Grade = 146°C ± 3°C			
Air Voids, %		7 ± 0.5	7 ± 0.5	7 ± 0.5	7 ± 0.5
Test Temp, °C		45°C ± 1.0	44°C ± 1.0	25°C ± 1.0	25°C ± 1.0
Water Bath Conditioning		50°C for 45 min.	44°C for 2 hrs ± 10 min.	25°C for 2 hrs ± 10 min.	25°C for 2 hrs ± 10 min

(D) PRODUCTION TOLERANCES

The tolerances in Table 3.09-III are applied to the JMF in the approved mix design.

TABLE 3.09-III - VOLUMETRICS PRODUCTION TOLERANCES

Test	Tolerance applied to the JMF in the approved mix design
Aggregate Gradation, ASTM D5444 <i>(Note 1)</i>	NYSDOT MP 401 Table 1, except the Control Points in NYSDOT MM 5.16 Table 1 must not be exceeded.
Asphalt %AC _{mix} , ASTM D6307 <i>(Note 1)</i>	±0.1% applied to the JMF
Air voids P_a , ASTM D3203 <i>(Notes 2, 3)</i>	4.0% ±1.0%
VMA, ASTM D6995 <i>(Notes 2, 3)</i>	NYSDOT MP 401 Table 7

Test	Tolerance applied to the JMF in the approved mix design
VFB (Notes 2, 3, 4)	NYSDOT MP 401 Table 7

Note 1: Determined by batched weight for mix design tests.

Note 2: Samples must be prepared by Superpave Gyratory Compactor per ASTM D6825, compacted to N_{design} of 75 gyrations.

Note 3: Maximum (G_{mm}) and Bulk (G_{mb}) specific gravity samples used for these tests must meet the tolerances in NYSDOT MP 401, Table 5.

Note 4: VFB is calculated per Appendix 1 to NYSDOT MM 5.16.

3.09.5. ASPHALT PLANT REQUIREMENTS.

(A) QUALITY CONTROL.

1. DAILY QC LOT TESTING.

The asphalt plant must perform ongoing QC lot testing during production. Test reports must be kept of all QC test results. Test reports must include the technician's name and approval (signed and dated) by the plant's QC manager. The QC manager must review and approve test reports on a daily basis. If test reports are kept electronically, a scanned PDF of the signed test reports are acceptable; test reports stored solely in computer spreadsheets are not acceptable. The Quality Control sampling and testing called for in NYSDOT MP 401 Table 4 is required, except that references to the RME refer to the Director of QA.

2. PERIODIC PERFORMANCE TESTING.

The asphalt plant must perform periodic performance testing. Periodic performance testing will be required at the frequency shown in Table 3.09-IV, and after all plant shutdowns and major maintenance. Periodic performance testing must be per Subsection 3.09.4.(C). The plant may choose which of the cracking tests to perform for periodic performance testing, unless directed in advance by the Director of QA. The cracking test used for periodic testing may not be changed without prior written approval of the Director of QA. Results of all periodic performance testing must be submitted to the Director of QA for approval.

TABLE 3.09-IV
PERIODIC PERFORMANCE TESTING FREQUENCY

Mix Design RAP%	Periodic Testing Frequency		
	Cracking (SCB FI, <u>or</u> CT Index)	Rutting (IDT)	Rutting (Hamburg)
RAP% \leq 40%	Weekly	Weekly	6 months
40% < RAP%	Every third day	Every third day	3 months

(B) QUALITY ASSURANCE SAMPLES.

In addition to the requirements of Section 5.07, when requested by the Director of QA, the Contractor must deliver to QA bagged asphalt and / or compacted asphalt samples (Superpave gyratory compactor samples) in sufficient quantity to perform the testing in Subsection 3.09.5.(A).

The Marshall flow and stability tests called for in Section 5.07.2 are replaced by the cracking test specified in Section 3.09.5.(A).2 above.

(C) MAINTENANCE.

The asphalt plant must be maintained in proper working order. Plant scales must be checked quarterly, and adjusted if necessary. The Director of QA must be notified in writing two weeks prior to scale checks, scheduled plant shutdowns, scheduled major maintenance, and plant openings after shutdowns or major maintenance.

3.09.6. HANDLING, MEASURING, AND BATCHING MATERIALS.

(A) HEATING AND STORING INGREDIENTS

Virgin asphalt binder must be heated at the temperature recommended by the binder supplier in a manner that will avoid overheating and provide a continuous supply to the mixer at a uniform temperature.

(B) PROPORTIONING INGREDIENTS

Aggregate and RAP being mixed must be proportioned accurately by weight. Fluids must be proportioned by weight or volume. All scales and meters must be calibrated quarterly and maintained accurate within 0.5%.

(C) MIXING INGREDIENTS

The mixer must be capable of producing a well-coated and homogeneous mixture at the specified temperature. The finished mixture must contain 95% minimum fully coated particles, in accordance with ASTM D2489. The plant must verify the 95% fully coated particles annually and as follows:

- i. Whenever plant layout (including RAP collar placement) is altered or major maintenance is performed;
- ii. Whenever feed rate is changed for drum plants;
- iii. Whenever minimum mixture times are changed for batch plants.

(D) TEMPERATURE OF MIXTURE

Balanced Mix Design asphalt must be mixed and compacted within the temperature ranges shown on the approved mix design.

Unless an alternate range is approved by the Director of QA with the mix design:

- 1. HMA must be mixed and compacted within 250F and 325F, but all compaction must be completed before the mat temperature falls below 250F.
- 2. WMA must be mixed and compacted within the ranges recommended by the WMA technology provider, but all compaction must be completed before the mat temperature falls below 230F.

The Section 6.40 below supersedes and replaces Section 6.40 of NYC DOT

Standard Specifications dated May 16, 2022

SECTION 6.40 – Engineer’s Field Office

6.40.1. DESCRIPTION. The Contractor shall provide, furnish, and maintain a fully equipped field office (Type A, B, C, CU, D, DC, or DU, as specified) for the exclusive use of and occupancy by the Department’s engineering personnel and/or Supervising Consultant (herein after called “City personnel”), and by the engineering personnel of private utilities when specified. The field office shall be at a location approved by the Engineer and shall be a commercial building, store front, or with the approval of both Office of Construction Mitigation and Coordination (OCMC) and the Community Board it may be a mobile trailer(s). If a trailer is used it shall be subject to approval by the Engineer, and all necessary permits shall be obtained by the Contractor. The Contractor may have facilities in an adjoining area separated by a lockable door, provided such facilities are in a location approved by the Engineer. The field office must be within ½ mile of the job site. Field offices located further than ½ mile from the job site will require approval by the Director or Assistant Commissioner for Construction.

The field office structure and occupancy thereof shall conform to the requirements of all laws, rules, regulations and orders applicable to it.

The field office and all equipment, except as otherwise specified, may be new materials or may be used materials in good condition and satisfactory to the Engineer.

6.40.2. MATERIALS.

(A) **GENERAL CONSTRUCTION.** The Engineer’s Field Office shall be in an approved and weatherproof building. It shall have a minimum ceiling height of seven (7’) feet and be partitioned to provide the number of rooms required for the type of office specified. Floor space for Field Office Types C, CU, D, and DU shall be subdivided into work areas based on a floor plan provided by the City to the Contractor upon notification of space availability.

(B) **GENERAL FACILITIES.** The field office shall contain or have the following facilities incorporated:

- (a) Lighting - Electric light, non-glare type luminaries to provide a minimum illumination level of 100 ft.- candles at desk height level.
- (b) Heating and Cooling - Adequate equipment to maintain an ambient air temperature of 70° F. ±5°.
- (c) Electrical Energy Outlets
- (d) Toilet - A separate enclosed room, properly ventilated per code and complying with applicable sanitary codes shall contain a lavatory with a sink that provides running hot and cold water, flush-type toilet, mirror, electric hand dryer, and paper towel dispenser.
- (e) Potable Water - Potable water supplied from an existing system or five (5) gallon capacity water cooler of a type to be approved by the Engineer shall be provided for use by City personnel. Replacement bottles of water shall be provided by the Contractor, when required.
- (f) Signs - Store front locations shall have a window graphic sign in black and white lettering with the following inscription. Other locations shall have a wood or metal sign affixed on the outside wall of the building with the following inscription painted in black block lettering on a white background. Paints shall be approved exterior enamels.

CITY OF NEW YORK	2-1/2"
DEPARTMENT OF DESIGN AND CONSTRUCTION	3-1/2"
INFRASTRUCTURE	2-1/2"
RESIDENT ENGINEER’S FIELD OFFICE	2-1/2"

- (g) Electric Refrigerator - Five (5) cubic feet minimum capacity for use by City personnel.

- (h) Microwave, Toaster Oven, and Coffee Maker - Basic reheating equipment or approved appliances for use by City personnel.
 - (i) Windows and Doors - All windows and doors shall be weatherproof and each equipped with adequate locking devices. Each window shall be equipped with vertical blinds. Exterior doors shall be provided with two (2) separate "high security" dead bolt type cylinder locks, keyed alike, and three (3) keys shall be furnished for each lock.
 - (j) Partitions - Partitions for workspace enclosures shall be either permanent walls or of the modular type similar to Herman Miller's standard fabric covered line.
 - (k) Kitchen Sink – Mechanism to provide non-drinking, hot and cold, running water.
 - (l) Security Cameras – Wi-fi enabled security cameras must be provided at all entrances and exits, except that fire escapes / emergency stairwells do not require cameras. One security camera must be provided for the interior of the field office, with the location to be determined by the Engineer. Cameras must be minimum 1080p video resolution. Cameras must have internet cloud storage, with all videos stored for a minimum of two weeks. The cloud storage must be accessible via desktop or mobile. Cameras may be hardwired for power or battery powered; battery powered cameras must have the batteries changed by the Contractor as required to ensure no lapses of service. Signs must be posted indicating that the area is under video surveillance.
- (C) OFFICE EQUIPMENT.
- (a) Pencil Sharpener - One standard pencil sharpener for use by City personnel.
 - (b) Telephone Answering Machine - The telephone answering machine to be provided shall be an electronic digital voice machine with emergency call forwarding capability. It shall be operable twenty-four (24) hours per day and, when unattended, shall transmit to the caller the following message:

 "You have reached the Field Office of the New York City Dept. of Design and Construction. No one is here now. We check our incoming message frequently. We will get back to you as soon as possible. Please leave your name, message and phone number where you may be reached. In case of emergency, call the New York City Hotline at 311. Again, the emergency number is 311."

 All electronic voicemail messages shall be automatically forwarded as email attachments, to allow for the voicemails to be played remotely.
 - (c) Computer Equipment - Computers shall be provided for all contracts regardless of construction duration.

 Computers furnished by the Contractor for use by City Personnel, for the duration of the contract, shall be in accordance with Table I - ADDITIONAL SPECIFIC REQUIREMENTS, contained herein, and shall meet the following minimum requirements:
 - (1) Personal Computers – Personal Computers must meet the requirements of the US General Services Administration (GSA) Government-Wide Strategic Solutions (GSS) Standard Laptop, Desktop, and Tablet Specifications, V7. (Available online at <https://hallways.cap.gsa.gov/>)
 - (a) Computer type for Personal Computers to be "Desktop Small Form Factor." Computer type for projector laptop to be "Lightweight Notebook" or "Notebook"
 - (b) The following components listed as optional in the GSA specification must be provided with each personal computer: monitor, speakers, optical drive, smart card reader, webcam, and headset.
 - (c) The following additional software must be provided with licenses for each computer:
 1. Adobe Acrobat Pro DC or Bluebeam Revu
 2. Microsoft Office Professional

3. Autodesk AutoCAD LT
4. Anti-virus software
5. Microsoft Visio (only one license required per field office)

(2) All field offices requiring computers shall be provided with the following:

- (a) One (1) broad-band internet service account. See table below for minimum required upload and download speeds. Telephone service should be bundled together with Internet connectivity. Because of throughput requirements Verizon FIOS is the preferred connectivity provider where available.

Office Personnel #	Download Speeds (<i>Minimum</i>)	Upload Speeds (<i>Minimum</i>)
1 – 5	10 Mbps	15 Mbps
6 – 10	20 Mbps	15 Mbps
11 – 15	25 Mbps	15 Mbps
16 – 20	50 Mbps	15 Mbps

This account will be active for the life of the project. The e-mail name for the account shall be the NYCDDC Field Office/project Id (preferably Gmail or Outlook – e.g. HWK666@gmail.com).

- (b) All necessary Cabling.
 - (c) Storage Boxes for and Blank CDs/DVDs.
 - (d) UPS/Surge Suppressor combo.
 - (e) 10 USB Thumb (or Flash) Drive – 16 GB each
- (3) All computers required for use in the Engineer's Field Office shall be delivered, installed, and setup in the Field Office by the Contractor.
- (4) All Computer Hardware shall come with a three (3) year warranty for on-site repair or replacement. Additionally, and notwithstanding any terms of the warranty to the contrary, the Contractor is responsible for rectifying all computer problems or equipment failures within one (1) business day.
- (5) An adequate supply of blank CDs/DVDs, and paper and toner cartridges for the printer shall be provided by the Contractor and shall be replenished by the Contractor as required by the Engineer.
- (6) It is the Contractor's responsibility to ensure that electrical service and phone connections are also available at all times; that is, the Field Office Computer(s) is to be powered and turned on twenty-four (24) hours each day.

Broadband connectivity is preferred at each field office location. Please take into consideration that an extra phone line dedicated to the modem must be ordered as part of the contract unless Internet broadband connectivity, via Cable or FiOS, is available at the planned field office location. Any questions regarding this policy should be directed to the Director of Information Technology Services at 718-391-1761.

- (a) Data Access - Electronic access to the Equipment Watch Retail Rental Rates database (formerly known as The AED Green Book, published by Equipment Watch), shall be provided for all contracts that have a total Consecutive Calendar Days for General Construction duration as set forth in Schedule A of greater than 545 CCD's. Contracts of lesser duration shall not require any data access.

- (D) Field Testing Equipment.
- (a) Air Entrainment Meters - Pressure Type, with carrying case for use by City personnel. Each meter shall be capable of producing an accurate test result in approximately five (5) minutes and shall comply with ASTM Designation C231.
 - (b) Slump Test Sets - Slump cone and test sets conforming to the requirements of ASTM Designation C143, complete with rod and scoop for use by City personnel.
 - (c) Thermometers: For use by City personnel.
 - (1) 1 Minimum-maximum thermometer.
 - (2) 3 Asphalt thermometers of stainless-steel construction with an accuracy of 0.5% of the full scale, able to measure temperatures from 50 to 500 degrees F. in 5 degree increments.
 - (3) 3 Surface Thermometers able to measure temperatures of flat surfaces similar to Sargent-Welsh Model S81441-D, or an approved equivalent.
 - (d) Non sparking Pinch Bar - For use in opening manholes.
 - (e) Gas Meters - For use in detecting the presence of explosive gases and vapors for use by City personnel.
 - (f) Straight Edge - One 10-foot-long straight edge for use by City personnel in detecting pavement surface tolerance.
 - (g) 48" Smart Level - For use in determining pedestrian ramp and sidewalk slopes.
 - (h) Chlorine Test Kits – For testing residual chlorine levels following water main flushing.
 - (i) Green Florescent Power Trace-Dye – For testing sewer connections.
 - (j) One Million Candlepower Rechargeable Flashlight.
 - (k) Distance Measuring Wheel – For measuring long distances.
- (E) Additional Office Electronics –
- (a) Photocopying machine must be a stand-alone, heavy duty, electric, dry-process color photocopying type with color scan and send capability via e-mail, a minimum production rate of 70 pages per minute and an adequate supply of copy paper, toner, etc. The machine shall be capable of duplex copying paper sizes of 8-1/2 x 11 inches, 8-1/2 x 14 inches and 11 x 17 inches and have separate trays for each paper size. It shall have a document feeder, collator, stapler, and the capability to reduce/enlarge copies between each paper size. The supply of each size copy paper, toner, etc. shall be replenished and the machines shall be maintained for the duration of the contract by the Contractor as required by the Engineer. Make and model can be Minolta, Canon, IBM, Epson, or an approved equivalent, and shall be networked to the office computers for printing capability.
 - (b) Fax machine must be provided with an adequate supply of copy paper, toner, etc. The supply of copy paper, toner, etc. shall be replenished and the machines shall be maintained for the duration of the contract by the Contractor as required by the Engineer.
 - (c) Paper shredder must be a heavy-duty commercial grade diamond cut shredder with automatic start. The shredder shall be able to receive 8-1/2 inch wide paper and shred a minimum of 15 sheets simultaneously along with CDs and staples.
 - (d) Projector must be 1080p LCD with a min. of 2200 ANSI Lumens, 1920 x 1080, 16:9, 40,000:1 contrast ratio, HDMI, VGA, USB, and a 10' diagonal, 16:9 Projection Screen. A screen must be provided if directed by the Engineer. A laptop must be provided for use with the projector, and all required cables for connecting the laptop to the projector.

6.40.3. SPECIFIC REQUIREMENTS FOR ENGINEER'S FIELD OFFICE.

In addition to the general requirements, each type of Field Office shall have the minimum floor area indicated in Table 6.40-I calculated based on usable area only, excluding any loss factors. Loss factors are defined as those areas such as lobby, sidewalk window ledge, elevator shafts and stairways. The Contractor shall provide and maintain furnishings for each type of Field Office in the quantity specified in Table 6.40-I. The furnishings shall be new or used equipment satisfactory to the Engineer:

- (a) Each Type shall have a minimum of one outside door and four windows.
- (b) Type C shall be partitioned to provide three (3) rooms.
- (c) Type CU shall be partitioned to provide four (4) rooms, one of which shall be at least 150 s.f. in area (for use by private utilities).
- (d) Type D and DC shall be partitioned to provide four (4) rooms.
- (e) Type DU shall be partitioned to provide five (5) rooms, one of which shall be at least 150 s.f. in area (for use by private utilities).

TABLE 6.40-I – ADDITIONAL SPECIFIC REQUIREMENTS

SPECIFIC REQUIREMENTS	FIELD OFFICE TYPE						
	A	B	C	CU	D	DC	DU
Minimum useable floor space (Square Feet)	400	800	1,200	1,200	1,800	2,320	1,800
Office desks, at least 4'-8" x 2'-8", with drawers, locks, and keys.	2	2	4	8 ^a	8	8	12 ^a
Swivel chairs, with arms, for the above.	2	2	4	8 ^a	8	8	12 ^a
Office folding chairs, metal, with padded seats and backs.	2	3	6	14 ^b	8	8	16 ^b
Steel supply cabinets (approximate size 72" high by 36" wide by 18" deep), with four adjustable shelves, tumbler lock and 3 keys.	1	1	1	1	1	1	1
Fire resistant cabinet, 4-drawer, legal size with lock and three (3) keys, meeting the requirements for "Filing devices, Insulated (36 E 9)" Class D Label, of the Underwriters' Laboratories, Inc. Specifications.	1	1	1	3 ^c	4	4	6 ^c
Individual lockers (17" wide x 18" deep x 72" high) with flat key locks and two (2) keys each.	1	1	4	4	4	4	4
Calculating machines, tape type with digital display registering at least ten (10) digits.	1	1	2	2	3	3	3
Waste paper baskets (metal, approximately 12" square by 16" high).	1	2	2	6 ^a	4	4	8 ^a
Fire extinguishers, non-toxic, dry chemical type meeting Underwriters Laboratories, Inc., approval for Class A, Class B and Class C fires with a minimum rating of 2A:10B:10C.	1	1	2	3 ^d	4	8	5 ^d
First Aid Kit kept properly stocked with appropriate first aid supplies at all times.	1	1	1	1	2	2	2
Drafting tables (3'-0" x 5'-0") with storage drawers and stool.	1	2	2	3 ^d	4	4	5 ^d
Photocopying Machine	1	1	1	1	1	1	1

SPECIFIC REQUIREMENTS	FIELD OFFICE TYPE						
	A	B	C	CU	D	DC	DU
Standalone networked color laser printer. (Not required if photocopying machine prints in color)	1	1	1	1	1	1	1
Vertical filing plan racks for six sets of 22"x36" plans each rack.	1	1	2	3 ^d	4	4	5 ^d
Telephone lines for calls, where one shall be dedicated for the Fax Machine, one for each computer fax/modem and the others for telephone instruments.	4	6	6	7 ^e	8	8	9 ^e
Telephone instruments.	2	2	3	5 ^e	4	4	6 ^e
Telephone answering machine.	1	1	1	1	1	1	1
Fax Machine	1	1	1	1	1	1	1
Personal Computer	1	3	3	3	4	4	4
Bottled water with refrigerator unit-hot/cold water. (For private utilities room.)	0	0	0	1	0	0	1
Paper Shredder	1	1	1	1	1	1	1
Projector	0	0	1	1	1	1	1
Conference Room, 320 square foot (20'x16' minimum, equipped with (2) 3'x6.5' tables and (30) chairs.	0	0	0	0	0	1	0

^a Provide four (4) each of Office Desks, Swivel Chairs and Waste Paper Baskets in private utilities room.

^b Provide eight (8) Folding Chairs in private utilities room.

^c Provide two (2) Fire Resistant 4- Drawer Legal Size Cabinets in private utilities room.

^d Provide one (1) each of Fire Extinguisher, Drafting Table and Vertical File Rack in private utilities room.

^e Provide one (1) telephone line and two (2) telephone instruments for the exclusive use by private utilities personnel. The line shall interconnect the two telephone instruments by push button control.

6.40.4. CONSTRUCTION METHODS. The building shall be fully equipped and made available for use and occupancy by the Department's personnel and/or Supervision Consultant not less than thirty (30) days prior to the start of any contract work.

The building interior (including access foyers, stairwells, etc.) shall be maintained in good, clean, and sanitary working condition by the Contractor for the duration of the contract. The Contractor shall provide and pay all costs for electrical service, telephone service for calls within New York City limits, hot and cold water, heat and fuel, and daily janitor service. Staples, such as paper towels, hand soap, toilet paper, and similar supplies, shall always be available.

Where necessary, the site for a mobile trailer(s) shall be graded and shoulder stone placed and maintained as directed by the Engineer to provide a parking area for City personnel and, if necessary, an approach road shall be provided. Plumbing work shall include all water supply, drainage and piping required for the operation of a complete installation. Temporary water service shall be provided from an existing main and extended into the trailer and all fixtures requiring water supply shall be properly connected up. All necessary soil, waste, vent and drainage piping shall be provided and connected to the existing sewer or as otherwise directed.

The office, incorporated facilities, equipment, and personal property of the Department's employees shall be protected by the Contractor against loss or damage from fire, theft, or other causes, at all hours of the day and night. The Contractor shall provide fire insurance, extended coverage and vandalism, malicious mischief and burglary, and theft insurance coverage in the amount of forty thousand dollars (\$40,000.00) for office equipment of the City of New York in the Engineer's field office and for property of City personnel that is used in the contract work and stored in the office. All insurance coverage shall be written by a company approved by the Commissioner and payable in case of loss to the City of New York. The office shall be maintained by the Contractor in first class condition until final acceptance of the work.

At the direction of the Engineer, any equipment on the above lists may be deleted. The Engineer may direct that

other equipment of equivalent value be supplied by the Contractor or an appropriate credit be taken for the value of equipment not provided.

When directed by the Engineer, the Contractor shall disconnect all services and remove and dispose of all temporary installations from the site, including fencing, surfacing and utilities, the area shall then be cleaned, loamed and seeded if required and left in a neat and acceptable condition. On and after the date of the Engineer's Final Acceptance, the temporary structure and all installed equipment shall become the property of the Contractor, and shall be disposed of, by him, away from the site of the work. Engineer's Final Acceptance shall be when the Contractor has completed all punch list work and Official Completion Date has been set.

6.40.5. NONCONFORMANCE. No payment will be made under Engineer's Field Office for each calendar day during which there are deficiencies in compliance with the requirements of any subsection of this specification. The first calendar day shall commence twenty-four (24) hours after notice to the Contractor of such a deficiency. This non-payment shall be deducted from the Contractor's next estimate as a charge to the Contractor on the item. The amount of such calendar day non-payment will be determined by dividing the unit price bid per month by 30.

In addition, the Contractor may be subject to liquidated damages in accordance with Schedule A.

6.40.6. MEASUREMENT. The quantity to be measured for payment under this item shall be the number of months that the Field Office is available for occupancy by the Field Engineers during the period of the contract. Payment will begin the first month that the office is fully equipped, serviced as specified, and made available for occupancy. The Field Office is to be continuously made available and monthly payments will continue for the duration of the contract through a period not to exceed 6 months past the Substantial Completion date. When directed in writing by the Commissioner, the Field Office will be provided and paid for a period of time beyond 6 months past the Substantial Completion date. Payment for each month's occupancy after the date of Substantial Completion acceptance will be made as part of the final estimate. Monthly payments may be terminated on a specified date prior to acceptance of the contract by written notification by the Engineer that such office will no longer be required on the contract.

In order to incentivize early Substantial Completion of the Project, the City agrees to share the savings resulting from the reduction of the quantity measured for payment under this item.

If the determination of Substantial Completion is reached at least two (2) months earlier than the Substantial Completion date set forth in the Notice to Proceed letter, plus any approved time extensions, the Contractor and the City will evenly split the saved amount. This payment will be in addition to any payments of incentive for early completion if one is specified for the Project.

For example, using a contract with a 30-month duration for achievement of substantial completion, with the Engineer's Field Office directed by the Commissioner to remain open six (6) months after the substantial completion date per Subsection 6.40.6 above, the following would apply under these two scenarios:

1. Project substantial completion is achieved in 28.5 months: Because the contract was completed within two (2) months of the scheduled substantial completion date, the contractor is entitled to be paid for the 28.5 month project duration plus the six (6) months after Substantial Completion, amounting to 34.5 months to be paid to the Contractor for the Engineer's Field Office, with no additional amounts due to the contractor from any savings.
2. Project substantial completion is achieved in 26 months: Because the contract was substantially completed more than two (2) months early, the contractor is entitled to be paid for the 26 month project duration plus six (6) months after substantial completion plus half of the four months saved, amounting to 34 months to be paid to the contractor for the Engineer's Field Office.

6.40.7. PRICE TO COVER. The unit price bid per month for the item Engineer's Field Office shall include the cost of furnishing all labor, materials, equipment, ground rental, fire and theft insurance, and utility charges necessary to complete the work of providing or constructing the field office; making all necessary electrical, water, sewer, and other connections required to make the above facilities operative; payment of all rental costs; furnishing and paying for heating fuel, as required; all electrical energy; private telephone services; staples, as specified; and all necessary incidentals to complete the work - all in accordance with the specifications and the directions of the Engineer.

Payment will be made under:

Item No.	Item	Pay Unit
6.40 A	ENGINEER'S FIELD OFFICE (Type A)	MONTH
6.40 B	ENGINEER'S FIELD OFFICE (Type B)	MONTH
6.40 C	ENGINEER'S FIELD OFFICE (Type C)	MONTH
6.40 CU	ENGINEER'S FIELD OFFICE (Joint Use) (Type CU)	MONTH
6.40 D	ENGINEER'S FIELD OFFICE (Type D)	MONTH
6.40 DC	ENGINEER'S FIELD OFFICE WITH CONFERENCE ROOM	MONTH
6.40 DU	ENGINEER'S FIELD OFFICE (Joint Use) (Type DU)	MONTH

The Section below supersedes and replaces Section 7.13 of NYC DOT
Standard Specifications dated May 16, 2022

SECTION 7.13 – Maintenance of Site

7.13.1. DESCRIPTION. This section describes the maintenance, protection and cleanup of the construction site. The Contractor is placed on notice that a safe and clean site throughout all phases of the work and during all operations must be provided by the Contractor, and further that the monitoring by the City of the Contractor's site maintenance, site protection and site cleanup is considered for the purposes of the contract to be a Project objective necessary to eliminate and/or mitigate public disruption and inconvenience, and to insure public health and safety. The Contractor shall therefore, at all times, conduct this operation in a manner which promotes a clean site and insures the convenience, safety and health of general users consisting of, but not limited to, the motorist, the pedestrian and the abutting property owners/tenants, as well as those of the Contractor's employees. This includes compliance with the Contractor Code of Conduct in **Section 1.06.19**.

The provisions of this section are supplementary to and do not abrogate the General Conditions (Section 1.06) or the General Notes on the Contract Drawings relating to the protection and cleanup of the site, and the delivery and storage of materials at the site. Furthermore, any conditions pertaining to the maintenance, protection and cleanup of the construction site during the life of the contract which are addressed in the General Conditions and in the General Notes on the Contract Drawings, whether or not addressed under this Section, shall be deemed as having been addressed under this Section.

7.13.2. METHODS.

(A) GENERAL

Work under this Item shall start from the date of written notice to commence work or from the actual start of construction work at the site, whichever is later.

The Contractor shall be responsible for the maintenance of the contract streets or portions of streets pursuant to Article 7 of the Standard Construction Contract.

The Contractor shall provide the necessary personnel and equipment for adequate site maintenance within and adjacent to the contract site and all detour routes. The Contractor shall keep the work site and adjacent areas free and clean from all rubbish, debris, dust, idle construction equipment, discarded or leftover construction material and excavated material as outlined below. The Contractor shall also keep all haul routes outside the work site free and clean from all rubbish, debris and dust resulting from the Contractor's operations.

The Contractor shall protect the public from damage to persons and property, which may result directly or indirectly from any construction operation. Such protection shall include, but not be limited to, providing proper street drainage and diversion of runoffs from private properties by such means as sandbagging or pumping, controlling soil erosion and/or soil migration.

All existing Fire Department Communication facilities shall be protected and provisions made for their continuous operation during construction. ALL ALARM BOXES AND POSTS MUST REMAIN ACCESSIBLE. If, due to the Contractor's operations, Fire Alarm Service is inadvertently interrupted or Fire Communication System equipment or facilities are damaged, the Contractor will be held responsible and shall replace them at its own expense and in accordance with Fire Department requirements.

The Contractor shall be fully responsible for maintaining the completed work in an acceptable condition and protecting the completed work until relieved of such responsibility by acceptance of the contract or the completed items of work. Upon completion of each phase of work, or when ordered by the Engineer, and before acceptance and final payment are made, the Contractor shall remove all surplus and discarded material, rubbish, equipment, debris, and temporary structures from the site, and restore the working site as directed by and to the satisfaction of the Engineer. All sewers, water mains, appurtenant structures, etc., shall be clean, free from debris and deposits.

(B) MAINTENANCE OF STREETS

Maintenance of streets and detours for vehicles shall include any repairs, as directed, including the filling of pre-existing and new potholes that may be necessary due to usage of streets by traffic. This repair work will be paid for under Item No. 4.02 CB - ASPHALTIC CONCRETE MIXTURE, or 4.02 CA - BINDER MIXTURE, as provided in the Bid Schedule.

Also, the Contractor shall provide reasonably safe and convenient walkways and passageways for pedestrian traffic. Where required by the Contract Documents or when ordered by the Engineer, the Contractor shall construct and maintain, as directed, temporary asphalt walkways and ramps in accordance with the requirements of Subsection 7.13.2.(G)(1), below, temporary wood plank or steel plate ramps or other configurations and materials, as may be required, and provide temporary pedestrian passageways (as per the NYC Department of Transportation's Standard Details of Construction, Standard Drawing H-1004, or as otherwise approved). The Contractor shall make the surface(s) of the pedestrian pathway(s) safe by eliminating ponding conditions, removing debris, sweeping, and wetting for dust control. All walkways and passageways must be in compliance with all ADA requirements.

The Contractor shall maintain access to all abutting properties and pedestrian usage of sidewalk areas, both old and new, at all times, as directed by the Engineer and as shown on the Contract Drawings, except at "Sidewalk Closings" as designated or as directed.

The Contractor shall maintain the traveled way in such a condition and conduct operations in such a manner that snow and ice may be readily removed by others as and when necessary, and in such a manner that proper drainage is provided for the melting of snow in the banks resulting from normal plowing. However, the Contractor will not be responsible for snow or ice removal on the pavement or traveled way opened for public usage, except within the limits of the work zone(s) which may include, but is not limited to, stairway, promenades, esplanade areas, and sidewalk, including those fronting the Contractor's office and the Engineer's field office all of which will be the responsibility of the Contractor. In order to minimize the amount of salts entering the storm sewer system, snow melt must not be used in place of shoveling, but must be used after all standing snow is removed. This does not prohibit applying reasonable amounts of snow melt prior to snowfall.

(C) CONTROL OF DUST AND DEBRIS

The Contractor shall control dust and debris within the work area and the traveled way. The Contractor shall mitigate material spilling from trucks with the use of tarpaulin covers. All dust producing materials shall be wet down with water to the extent necessary to minimize dust. When public or local inconvenience is caused by dust occasioned by the sweeping and cleaning operations, the Contractor shall furnish and sprinkle water onto the affected surfaces during the sweeping and cleaning operations; however, the application of water shall not be used as a substitute for sweeping.

The Contractor shall perform all work operations so that dust and debris is minimized within the work zone and mitigated before any of it leaves the work zone. Movement of dust and debris by wind, vehicles, persons, and the Contractor's operations shall be cause for sweeping and watering to be implemented immediately as directed by the Engineer. Also, should dust and dirt cover over all or portions of the work site it shall also be cause for immediate sweeping and watering by the Contractor.

All water furnished and applied under this item shall be free from harmful materials and shall be reasonably clean. Water shall be delivered in tanks or tank trucks, or by use of hydrants as permitted by the Department of Environmental Protection; however, no guarantee is made by the City as to the availability of suitable hydrants at the site. Where no suitable hydrants exist at the site, the Contractor shall be required to furnish water in tanks or tank trucks at no additional cost to the City.

(D) CLEANING OF SITE AND WASTE DISPOSAL

The Contractor shall be responsible for the removal of all rubbish and debris from the site of the project. The Contractor shall remove all piles of rubbish, debris, waste material and wood cratings as a result of the Contractor's operations as they accumulate. When directed by the Engineer the Contractor shall cart them away from the site. The Contractor shall employ and keep engaged for this purpose an adequate force of laborers.

The Contractor shall at the beginning and end of each day be required to pick up all litter, trash and debris (excluding garbage and recycled material set to be picked up by scheduled private and/or public sanitation

pickups) adjacent to and within the work zone on a daily basis, seven (7) days a week. The Contractor shall also during the day keep clean all roadways, sidewalks and other places in which the work is being performed or which are to be used in connection therewith.

The Contractor shall protect the site against unauthorized dumping of waste materials by patrolling the site and reporting violations to the Engineer, and should any unauthorized dumping occur, it shall be immediately removed by the Contractor to the Engineer's satisfaction.

While performing the above site cleaning work, the Contractor shall have available an approved mechanical street sweeper, with operator, suitable for removing dirt, debris, dust and loose stones; a sprinkler truck; adequate size pick-up truck with driver and laborers; an adequate supply of brooms, sixteen (16) inch wide or larger; and necessary hand tools and materials. The Contractor shall arrange to have necessary persons and equipment assigned to satisfy concerns relating to required clean up and restoration work. These persons with equipment shall be available to correct all matters requiring attention and shall be immediately available to respond to directives issued by the Engineer regarding specified problems of maintenance and cleaning.

The Contractor shall perform this work during the normal or extended working days. However, when required in accordance with the approved schedule or directed, the Contractor shall be prepared to extend this work beyond the normal work day, including weekends.

The Contractor shall provide trash receptacles for use by its construction staff. The trash shall be periodically removed and disposed of in compliance with local ordinances.

(E) DISPOSAL OF REMOVED MATERIALS

Except as may be otherwise specified herein or in the General Conditions, all materials which are permanently removed from the existing construction by the Contractor in accordance with the Contract Documents shall become the Contractor's property and shall be disposed of by him away from the site.

In addition, it is the intent of NYCDDC to have all metals that are excavated and removed from the site, such as iron castings street hardware (i.e. manhole frames and cover, valve box covers, hydrants, etc.), ductile iron sewer pipe, steel and ductile iron water main pipe, trolley track rails, etc. (excluding steel reinforcement embedded in concrete), recycled provided that they are not deemed contaminated or hazardous. Therefore, the Contractor shall agree to make every effort possible to recycle said metals removed from the site. As a record of such compliance, the Contractor shall be required to keep an accurate log of said materials that are excavated and removed from the site and where and how said materials are either processed for reuse or disposed of away from the site. A copy of said log shall be submitted to the Engineer along with the invoice submitted by the Contractor for payment each month.

(F) REMOVAL OF SURPLUS PLANT AND EQUIPMENT

When ordered by the Engineer, the Contractor shall be required to promptly move from any location within the contract area all such items of plant and equipment determined to be no longer necessary for the effective prosecution of the work at such point, to other locations to be designated by the Engineer. If, in the opinion of the Engineer, plant and equipment are no longer required on any portion of the work, they shall be removed from the site when so ordered.

Where access to regularly scheduled private and/or public sanitation pickups, such as garbage and recycled materials, is blocked due to the Contractor's operations, the Contractor shall coordinate a schedule for collection of said materials, and/or shall collect and transport garbage and recycled materials to collection points, as directed by the Engineer, for disposal by public or private collections, as appropriate.

Waste material shall not be dumped in or on any part of the City's property except by special permission of the Engineer. Concrete mixing trucks shall not be washed on City streets nor shall the waste material from the washing out of concrete mixing trucks be discharged to any street, public property, sewer manhole, catch basin, sewer, street gutter, or other above or below ground structures. All excavated materials falling on roadways and sidewalks shall be promptly swept up and removed.

(G) MAINTAINING ACCESS TO PROPERTIES AT CUT AND FILL LOCATIONS

When it is necessary to cut or fill at abutting properties in accordance with the contract requirements, the Contractor shall immediately commence construction to provide entrance to and egress from said

properties as shown on the Contract Drawings and/or by one of the following methods, or modifications made thereto, when so ordered by the Engineer:

(1) "Asphalt Ramps"

Temporary access ramps shall be made hard and smooth surfaced with asphaltic material (to be paid for under Item No. 4.02 CB or 4.02 CA, as provided in the Bid Schedule). The slope of temporary ramps at driveways and transition areas shall be approximately 25% [approximately a three (3") inch rise in one (1') foot] and be limited to a width of not more than eight (8') feet for single driveways and not more than twelve (12') feet for double driveways. The slope of temporary ramps at street hardware shall range between 1:10 and 1:6 (rise:run). The slope of temporary pedestrian ramps shall be limited to a width of not less than four (4') nor more than five (5') feet and a slope of approximately 1:12.

(2) "Benching"

In locations where embankments are to be constructed on existing slopes or against existing embankments with slopes steeper than 1 (vertical) on 3 (horizontal), slopes shall be benched as shown on the Contract Drawings. Benches shall be constructed as a "Temporary Retaining Wall" (Item No. 8.12). Access to abutting properties shall be provided as shown on the Contract Drawings or as per the details shown on the NYC Department of Transportation's Standard Details of Construction, Standard Drawing for Temporary Wooden Steps (Item No. 7.15).

(3) "Specified"

By methods specified and detailed on the Contract Drawings.

(H) FINAL CLEARANCE OF SITE

Immediately after the completion of the contract and before final acceptance of the Work by the Department, the Contractor shall remove all surplus material, temporary structures, and debris resulting from the Contractor's operations. Any painted markings (layout survey, etc.), excluding utility markings made under 16 NYCRR Part 753 (utility markings made under Part 753 shall not be removed), that have been placed by the Contractor and which are still remaining at the end of the contract shall be removed. Removal of painted markings shall be done using an approved power-washing method. The entire area shall be cleared and left in a neat presentable manner satisfactory to the Commissioner.

If as a result of the Contractor's operations, obstructions have fallen into a navigable waterway, they must be removed and the waterway and channel cleared; and the Contractor must obtain a release from the United States Coast Guard.

7.13.3. STORAGE OF MATERIALS AND EQUIPMENT. Roadways, sidewalks, gutters, crosswalks, and driveways shall at all times be kept clear and unobstructed unless a permit has been obtained from NYC Department of Transportation authorizing encumbrance of the roadway and/or sidewalk with equipment and/or material, provided it is in a manner which will not prevent the safe passage of vehicular traffic on such roadway designated to remain open, or the safe passage of pedestrians on such sidewalk and crosswalks, or block the normal drainage flow within the streets.

(A) DELIVERED MATERIALS NOT TO OBSTRUCT TRAFFIC

All materials delivered upon but not placed in the work shall be neatly piled so as not to obstruct public travel and shall be removed from the line of the work, at the direction of the Engineer, at no additional cost to the City. Unless the materials are so removed by the Contractor upon notice from the Engineer, the materials may be removed by the Commissioner and the expense thereof charged to the Contractor.

(B) PILING OF MATERIALS DELIVERED TO WORK SITE

Materials placed on the sidewalk or roadway shall be piled or stacked in a satisfactory and safe manner, enclosed with plastic barrels (Section 6.87) or barricades (Section 6.28 AA or 6.28 BA), and with pedestrian steel barricades (Section 7.36), "WARNING: KEEP OUT" signs (Section 6.25), and heavy duty safety orange construction fencing. The heavy duty safety orange construction fencing shall be safety orange in color, of heavy duty construction grade flexible plastic (light duty plastic screening fence will not be accepted), have a minimum height of four (4') feet, and shall be of a type approved by the Engineer. The heavy duty safety orange construction fencing shall be held vertically in place for its full length and shall be securely attached to barrels, utility poles, or a combination thereof, or other traffic control devices shown

on the Contract Drawings or directed, in a manner approved by the Engineer. Loose materials shall be covered with tarpaulins, suitably held down. Areas adjacent to stored materials shall be kept clean and watered as required and as directed by the Engineer. When such materials are removed, the sidewalks and roadways must be immediately swept clean by the Contractor and control of dust shall be mitigated in accordance with the requirements of Subsection 7.13.2.(C), above.

Materials to be used in the work shall be compactly piled within limits to be designated by the Engineer. Sand and coarse aggregate may be piled within the roadway area. All old and such new material as has been approved, except sand and coarse aggregate, shall be neatly piled by the Contractor on the front half of the sidewalk, on planks or plates, if the same be flagged or otherwise improved.

Stored material shall be neatly stacked, placed at locations designated by the Engineer, and suitably enclosed or covered, protected, and wet down, as stipulated above. Streets under such construction material or equipment shall be shielded by wooden planking, skids or other protective covering approved by the Engineer. All pipes, fittings and appurtenances must be carefully stored, as approved by the Engineer, so as to prevent surface drainage, excavation material or other foreign matter from entering into the pipes, fittings and appurtenances.

Waste material and excavated material will under no conditions be permitted to remain on the work site or

Provisions must be made by the Contractor to maintain curb-line drainage through storage areas. Stored materials shall not block the normal drainage flow or cause ponding conditions within streets and shall not be placed within fifteen (15') feet of any fire hydrant (working or not), at bus stops, within tree root zone areas, or any other areas as set forth in the rules of the department the obstruction of which would impair the safety or convenience of the public (also see General Notes on Contract Drawings for any additional information). In a street upon which there is a surface railroad, construction materials or equipment shall not be placed nearer to the track than five (5) feet.

The Contractor shall not be permitted to store, stockpile or lay down any construction material within the boundaries of tree pits or critical root zone (CRZ) of existing trees. This material includes but is not limited to lumber, fuel and oil containers, pipes, pipe fittings, barricades, hand tools, hoses, hardware, bricks, salvaged stone or granite, trash receptacles, or asphalt. Bulk material, equipment, or vehicles shall not be stockpiled or parked within the CRZ of any tree, or within ten (10') feet of the trunk (whichever is greater). This is done to minimize surface and subsurface root and soil compaction. This applies to all CRZs within or outside the project limit line. CRZ is calculated as $(DBH \times 1.5 \text{ ft} = \text{Radius})$. The radius calculation is equal to the critical root zone.

When no work is in progress, at least one half of the roadway must be left clear at all times.

The Contractor must remove any stored materials/equipment from the project street(s), as directed by the Engineer, within forty-eight (48) hours' notice, at no additional cost to the City. Payment for compliance with such a directive shall be deemed included in the unit price bid for this "Maintenance of Site" item.

(C) ILLUMINATION OF BUILDING MATERIAL AND EQUIPMENT ON STREETS

Pursuant to Section 19-121 of the Administrative Code of the City of New York, the Contractor's attention is directed to the following:

1. Whenever a permit is issued for any construction material or equipment, the outer surface of such construction material or equipment shall be clearly marked with high intensity fluorescent paint, reflectors, or other marking which is capable of producing a warning glow when illuminated by the headlamps of a vehicle or other source of illumination.
2. Each approved storage area shall have at least one (1) sign identifying the Contractor's name, Project ID/Name, and the phone number of the Engineer's Field Office.
3. Violations. Any person who shall violate any of the above provisions, upon conviction thereof, shall be subject to the Criminal penalties pursuant to Section 19-149 of the Administrative Code of the City of New York or Civil penalties pursuant to Section 19-150 of the Administrative Code of the City of New York, or both such fines and imprisonment.

(D) STORAGE WITHIN THE PROJECT LIMITS

The Contractor will not be permitted to store construction equipment, construction material or excavated material within the project limits, except where specifically approved by the Engineer and only under the following conditions:

The Contractor will not be permitted to allow the personal vehicles of the Contractor's work force to be stored, parked, or to stand within the limits of any designated work area or in "no parking", "no standing", and/or other restricted zones; vehicles so stored, parked, or found standing may be ticketed and/or towed at the owner's expense. This restriction shall exclude Contractor owned vehicles transporting and/or storing specialized equipment and/or materials necessary for the execution of ongoing contract work, as approved by the Engineer. The Contractor shall be responsible for properly notifying the Contractor's work force of these restrictions.

Payment for traffic control devices such as plastic barrels, barricades, pedestrian steel barricades, and warning signs used to enclose stored materials and equipment within the project limits will be paid for under the appropriately scheduled items; however, when no appropriately scheduled item or items are provided in the bid schedule, the cost of those items shall be deemed included under all scheduled items.

Materials stored on site shall be "Installed in Place" within two (2) consecutive working days of delivery to the job site, unless otherwise specified or permitted by the Engineer. (Construction supervisor will be required to maintain accurate records of all delivery dates.) No material shall be stored on site during construction shutdowns and/or stoppages scheduled to last more than five (5) consecutive working days.

(E) STORAGE OUTSIDE THE PROJECT LIMITS

The Contractor may be permitted to occupy off site street/roadway areas for material storage, subject to their availability and conformance with City wide permitting requirements for storage of materials; however, this neither implies nor guarantees the Contractor the availability and/or approval of any off site street/roadway areas.

Materials and/or equipment must be stored safely and neatly as specified above, with appropriate Maintenance and Protection of Traffic devices separating the storage area from vehicular traffic and pedestrians. Loose materials must be properly and neatly stored. .

No separate payment will be made for providing off site storage site(s) where approved or for providing any traffic control devices used for off-site storage, the cost of which shall be deemed included under all scheduled items.

7.13.4. NONCONFORMANCE. No payment will be made under Maintenance of Site for each calendar day during which there are deficiencies in compliance with the foregoing specification requirements, as determined by the Engineer and made evident by the Engineer's failure to sign documents each day approving payment to be made under this item.

The amount of such calendar day non-payment will be determined by dividing the unit price bid per month by thirty (30).

If the Contractor fails to maintain and protect the site, or any portion thereof, adequately and safely for a period of three (3) or more consecutive hours, the Engineer may correct the adverse conditions by any means deemed appropriate, including, but not limited to, "outside services," and shall deduct the cost of the corrective work from any monies due the Contractor. The cost of this work shall be in addition to the nonpayment for site maintenance listed above.

However, where continued nonconformance with the requirements of this specification is noted by the Engineer, and prompt Contractor compliance is deemed not to be obtainable, all contract work may be stopped by direct order of the Engineer, regardless of whether corrections are made by the Engineer as stated in the paragraph above.

Furthermore, in addition to the remedies specified above, in the event the Contractor shall fail to comply, within three (3) consecutive hours after written notice from the Engineer, with the requirements of the contract and the specifications in the matter of providing facilities and services for the maintenance, protection and cleanup of the construction site, the Contractor shall pay to the City of New York, until such notice has been complied with or rescinded, the sum shown per calendar day in Schedule A, for each instance of such failure, as liquidated damages and not as a penalty, for such default.

Any money due the City of New York under this provision shall be deducted from the amounts due or to become due to the Contractor for work performed under the contract.

7.13.5. MEASUREMENT.

(A) MAINTENANCE OF SITE (LUMP SUM)

Payment will be made by lump sum.

(B) MAINTENANCE OF SITE (PER MONTH)

The quantity to be measured for payment under this item shall be the number of months (to the nearest 1/4 month increment) that the Contractor satisfactorily provides for the Maintenance of Site in accordance with these specifications, including winter shut down, holiday embargo, and other work suspension periods for which the Contractor remains responsible for site maintenance. Measurement for this item shall not begin until actual construction work is started at the site.

Periods where the Contractor is demobilized and not continuing the site maintenance will not be measured for payment. The Engineer will provide written notice two weeks in advance that the Contractor is being deemed to be demobilized. For the avoidance of doubt, reduced activity during winter shut downs, holiday embargos, and other work suspension periods as shown on the Contractor's approved CPM schedule do not count as demobilization, provided the Contractor continues to be responsible for site maintenance and responsive to notifications of nonconformance per **Subsection 7.13.4** above. Should such nonconformance occur during periods of demobilization, the liquidated damages described in **Subsection 7.13.4** above may be assessed during periods where maintenance of site is not being measured for payment.

In order to incentivize early completion, the City agrees to share the savings resulting from the reduction of the quantity measured for payment under this item.

If the determination of Substantial Completion is reached at least two (2) months earlier than the Substantial Completion date set forth in the Notice to Proceed letter, plus any approved time extensions, the Contractor and the City will evenly split the saved amount. This payment will be in addition to any payments of incentive for early completion if one is specified for the Project.

For example, using a contract with a 30-month duration for achievement of substantial completion, the following would apply under these two scenarios:

1. Project substantial completion is achieved in 28.5 months: Because the contract was completed within two (2) months of the scheduled substantial completion date, the contractor is entitled to be paid the 28.5 month project duration for the Maintenance of Site, with no additional amounts due to the contractor from any savings.
2. Project substantial completion is achieved in 26 months: Because the contract was completed more than two (2) months prior to the scheduled substantial completion date, the contractor is entitled to be paid the 26 month project duration plus half of the four months saved, amounting to 28 months to be paid to the contractor for the Maintenance of Site.

7.13.6. PRICE TO COVER.

(A) MAINTENANCE OF SITE (LUMP SUM)

The lump sum price bid for Maintenance of Site shall include the cost of furnishing all labor, materials, plant, equipment, insurance and incidentals required to maintain, protect and clean up the site, all in accordance with the Contract Drawings, these specifications, and the directions of the Engineer. Payment will be made in proportion to the percentage of actual contract completion. The final payment for this item will be in direct proportion (whether higher or lower) to the final contract value as compared to the original contract value.

(B) MAINTENANCE OF SITE (PER MONTH)

The unit price bid per month for Maintenance of Site shall include the cost of furnishing all labor, materials, plant, equipment, insurance and incidentals required to maintain, protect and clean up the site, all in accordance with the Contract Drawings, these specifications, and the directions of the Engineer.

Where no separate item is provided for this work, the cost thereof shall be deemed to be included under all scheduled items.

Payment will be made under:

Item No.	Item	Pay Unit
7.13 A	MAINTENANCE OF SITE	L.S.
7.13 B	MAINTENANCE OF SITE	MONTH

SECTION 7.35 - Pedestrian Channelizer

7.35.1. INTENT.

This section describes the work of providing interlocking pedestrian channelizers to be used as temporary pedestrian access route between pedestrian and construction work areas when directed by the Engineer.

Pedestrian channelizer must provide the same level of pedestrian guidance as concrete or plastic barrier, but should be light weight, easier to transport, install and remove with interlocking arrangements.

7.35.2. MATERIALS.

The work shall consist of furnishing, maintaining, relocating, and removing pedestrian channelizer in sidewalk areas as per the specifications, as shown on the Contract Drawings or where otherwise directed by the Engineer.

Pedestrian Channelizer units must meet the requirements of the following standards:

- a. 2010 ADA Standards for Accessible Design
- b. 2011 Proposed Accessibility Guidelines for Pedestrian Facilities in the Public Right-of-Way (PROWAG)
- c. 2009 Manual on Uniform Traffic Control Devices (MUTCD), with FHWA Revisions and NYS Supplements

Product should meet the crash test and evaluation criteria contained in the American Association of State Highway and Transportation Officials' (AASHTO) Manual for Assessing Safety Hardware (MASH) and have a FHWA acceptance letter.

Acceptable products include:

- a. ADA PEDESTRIAN BARRICADE – STRONG WALL by PLASTICAIDE
- b. ADA COMPLIANT PEDESTRIAN BARRICADE like Safety Rail & SafetyWall by PSS
- c. Urbanite 57000 Series by Urbanite
- d. Plastic Safety System Safety Wall by PAUL PETERSON SAFETY DIVISION.
- e. Or approved equivalent

Battery operated flashing units as approved by the Engineer.

7.35.3. METHODS.

Pedestrian Channelizer units of the various sizes required shall be furnished to the site, complete, ready to use. All units shall be in good condition and acceptable to the Engineer. pedestrian channelizer installed must meet the requirements of the standards listed in **Section 7.35.2** above.

The Contractor shall install pedestrian channelizer by placing them where shown on the Contract Drawings or where otherwise directed by the Engineer. Adjacent units shall be interlocked. Weights (sand or water ballast in the unit, sandbags, concrete blocks, etc.) must be used per the manufacturer's recommendations, as necessary to ensure stability, or as directed by the Engineer. Weights must not interfere with pedestrian travel. The minimum number of interlocked barricade units in a given run must be two, unless otherwise approved by the Engineer. Where less than three units are required and approved by the Engineer, additional measures shall be taken by the Contractor to stabilize the shorter length of interlocking barricade and prevent overturning.

At corners, units four feet or less in length must be used to form smooth curved runs of barricade.

Contractor shall continuously maintain the temporary pedestrian steel barricades, where shown on the Contract Drawings or directed by the Engineer, until ordered by the Engineer to remove the barricades at the completion of a work stage. Should a unit or units of barricades become damaged or otherwise unacceptable to the Engineer, the Contractor shall replace said units within twenty-four (24) hours of notice by the Engineer, at no additional cost to the City.

Battery operated flashing units will be installed on every alternate pedestrian channelizer or as approved by the Engineer.

7.35.4. MEASUREMENT.

The quantity to be measured for payment shall be the number of linear feet of pedestrian channelizer constructed and placed, complete, based upon the summation of the lengths of the individual units so constructed and placed.

Payment will be made for only the initial installation at any location. Whenever pedestrian channelizer are moved to a new location, as required by the Contract Drawings or directed by the Engineer, payment will be made in the same manner as if it were an initial installation. Whenever the Contractor proposes to move pedestrian channelizer to a new location it is subject to approval of the Engineer and must be in accordance with the latest approved progress schedule. Minor movement of the pedestrian channelizer within a work area will not be considered as a movement to a new location and will not entitle the Contractor to additional payment. Minor movement within a work area includes, but is not limited to

- Movement from one side of the roadway to the other side
- Movement to adjust the roadway or work zone width
- Movement required to access the work zone or to secure the work zone
- Linear movement of less than one block within an established work zone
- Rearrangement within a work area

No payment will be made: for non-interlocked units of barricade; for barricade units greater than four (4') feet in length used in corner quadrants; for movements of pedestrian channelizer made for the Contractor's convenience; for movement of barricades at a given location at the end of a work period and subsequent replacement at the same location at the beginning of the next work period; for movement of barricades at a given location during a work period and subsequent replacement at the same location during the same work period; or for the interchanging of barricades between initial installations.

7.35.5. PRICE TO COVER.

The contract price bid per linear foot for PEDESTRIAN CHANNELIZER will cover the cost of furnishing all labor, materials, plant, equipment, insurance, battery operated flashing units and necessary incidentals required to furnish, install, maintain, relocate, and remove PEDESTRIAN CHANNELIZER, complete with weights for stability, in accordance with the Contract Drawings, the specifications, and the directions of the Engineer.

Where there is no scheduled item for temporary Pedestrian Steel Barricades, the cost of furnishing, installation, maintenance, relocation, and subsequent removal of PEDESTRIAN CHANNELIZER as required will be deemed included in the unit price bid for the Maintenance and Protection of Traffic Item.

Payment will be made under:

Item No.	Item	Pay Unit
7.35	PEDESTRIAN CHANNELIZER	L.F.

SECTION 7.70 TPR - TEMPORARY PEDESTRIAN RAMP (NOT A PAY ITEM)

7.70TPR.1. INTENT. This section describes the work of providing Temporary Pedestrian Ramps (TPRs) near new pedestrian construction work areas and the ADA guidelines. TPRs must provide access to sidewalk routes when pedestrian ramps are not accessible due to construction activities going on or around pedestrian ramps.

The work will consist of furnishing, installation, maintaining, relocating, and removing TPRs in order to access sidewalk areas as shown on the Contract Drawings or where otherwise directed by the Engineer.

TPRs must consist of temporary pedestrian ramp units having a geometry similar to that shown on the Contract Drawings, as directed the Engineer and complying with the following requirements:

1. TPR running slope must not exceed 1:12 ramp slope, which equals 4.8 degrees slope or one foot of wheelchair ramp for each inch of rise. For instance, a 30 inch rise requires a 30 foot handicap wheelchair ramp.
2. Cross slope must not exceed 1:48.
3. Handrails must be provided on both sides if rise is more than 6 inches.
4. A minimum 5' x 5' flat, unobstructed area at the top and bottom of the ramp
5. A Minimum width of 36 inches of clear space across the wheelchair ramp.
6. Maximum run of 30 feet will be allowed ramp before a rest or turn platform.
7. Ramp handrail height will be between 34" and 38" in height on both sides of the wheelchair ramps.
8. The TPR must allow for normal street drainage.

7.70TPR.2. MATERIALS AND METHODS.

1. **LUMBER TPR:** Lumber must have a slip-resistant surface. Use pressure treated wood for most of the wood material. Lumber must be preservative-treated southern pine, grade #2 or better. Pressure treated lumber must resist rot and decay with level of treatment as per American Wood Council latest standards. Decking board for the TPR will be at a minimum 2" thick.

2. **ALUMINUM TPR:** Aluminum must be high traction (e.g., textured extruded aluminum surface), dock plate with a coefficient of friction not less than 0.5 and made from high strength, lightweight aluminum; it must be slip-resistant and have a self-adjusting ground transition plate. The Ramp, Step, and Platform system is designed to be a rigid, free-standing structure. All footplates must be fastened securely to a concrete surface or 12" minimum diameter footings in order to achieve full structural integrity. Footing depth will depend on local building code. Fastening all platforms to the building or modular building with lag screws is highly recommended.

3. **FIBERGLASS/PLASTIC TPR:** Fiberglass/ Plastic ramps must be able to take minimum wheelchairs, foot traffic etc., not less than 550 lbs., should be ADA compliant and adapts to varying curb heights from minimum of 2.5" to 7". Must be anti-slip with high visibility surface and must be bolted for maximum stability and security. Coefficient of friction will not be less than 0.5.

All ramp handrails and ramp guardrails are designed to withstand a concentrated load of 200 pounds applied in any direction on the top of the rail.

All ramp handrails are designed to be continuous along ramp runs and in between the inside corner of 90 degree and 180 degree turns in ramp direction. Handrails are not interrupted by posts or other obstructions.

Platforms and landings will be designed to carry a uniform live load of 100 pounds per square foot and a concentrated vertical load of 300 pounds in an area of one square foot.

Walking surfaces for serial number 1, 2 and 3 above must be designed to have a coefficient of friction no less than 0.50 in all directions of travel.

7.70TPR.3. METHODS. All units must be in good condition and acceptable to the Engineer. The Contractor must install the TPR by placing them where shown on the Contract Drawings, specifications and as directed by the Engineer. All the modular ramps will be assembled as per manufacturer's instructions.

If the modular ramps are pre-assembled and transported to their locations, Contractor must use utmost care in the delivery and installation of these units.

Units can also be fabricated/constructed at site with the approval of the Engineer.

Contractor must continuously maintain the TPR, where shown on the Contract Drawings or directed by the Engineer, until ordered by the Engineer to remove the completion of a work stage.

Should a unit or units of barricades become damaged or otherwise unacceptable to the Engineer, the Contractor must replace said units within twenty-four (24) hours of notice by the Engineer, at no additional cost to the City.

7.70TPR.4. MEASUREMENT AND PAYMENT

The price of Temporary Pedestrian Ramp (TPR) will be deemed included in the prices bid for all the scheduled contract items.

The Section below supersedes and replaces Sections 8.01, 8.01 C1, 8.01 C2, 8.01H, 8.01S, 8.01W1, & 8.01 W2 of NYC DOT Standard Specifications dated May 16, 2022

SECTION 8.01 Handling, Transporting, and Disposal of Potential and Identified Contaminated and Hazardous Materials

8.01.1. DESCRIPTION. This Section provides common references and requirements for Sections 8.01 C1, 8.01 C2, 8.01H, 8.01S, 8.01W1, and 8.01 W2.

8.01.2. MATERIALS. None.

8.01.3. METHODS.

(A) NYCDEP Limitations for Discharge to Sewer

NYCDEP Bureau of Wastewater Treatment–Limitations for Effluent to Sanitary or Combined Sewers

Parameter¹	Daily Limit	Units	Sample Type	Monthly Limit
Non-polar material ²	50	mg/l	Instantaneous	---
pH	5-11	SU's	Instantaneous	---
Temperature	< 150	Degree F	Instantaneous	---
Flash Point	> 140	Degree F	Instantaneous	---
Cadmium	2 0.69	mg/l mg/l	Instantaneous Composite	---
Chromium (VI)	5	mg/l	Instantaneous	---
Copper	5	mg/l	Instantaneous	---
Lead	2	mg/l	Instantaneous	---
Mercury	0.05	mg/l	Instantaneous	---
Nickel	3	mg/l	Instantaneous	---
Zinc	5	mg/l	Instantaneous	---
Benzene	134	ppb	Instantaneous	57
Carbontetrachloride	---	---	Composite	---
Chloroform	---	---	Composite	---
1,4 Dichlorobenzene	---	---	Composite	---
Ethylbenzene	380	ppb	Instantaneous	142
MTBE (Methyl-Tert-Butyl-Ether)	50	ppb	Instantaneous	---
Naphthalene	47	ppb	Composite	19
Phenol	---	---	Composite	---
Tetrachloroethylene (Perc)	20	ppb	Instantaneous	---
Toluene	74	ppb	Instantaneous	28
1,2,4 Trichlorobenzene	---	---	Composite	---
1,1,1 Trichloroethane	---	---	Composite	---
Xylenes (Total)	74	ppb	Instantaneous	28
PCB's (Total) ³	1	ppb	Composite	---
Total Suspended Solids (TSS)	350 ⁴	mg/l	Instantaneous	---
CBOD ⁵	---	---	Composite	---
Chloride ⁵	---	---	Instantaneous	---
Total Nitrogen ⁵	---	---	Composite	---
Total Solids ⁵	---	---	Instantaneous	---

Notes for table above:

1. All handling and preservation of collected samples and laboratory analyses of samples must be performed in accordance with 40 C.F.R. pt. 136. If 40 C.F.R. pt. 136 does not cover the pollutant in question, the handling, preservation, and analysis must be performed in accordance with the latest edition of "Standard Methods for the Examination of Water and Wastewater." All analyses must be performed using a detection level less than the lowest applicable regulatory discharge limit. If a parameter does not have a limit, then the detection level is defined as the least of the Practical Quantitation Limits identified in NYSDEC's Analytical Detectability and Quantitation Guidelines for Selected Environmental Parameters, December 1988.
2. Analysis for **non-polar materials** must be done by USEPA method 1664 Rev. A. Non-Polar Material will mean that portion of the oil and grease that is not eliminated from a solution containing N-Hexane, or any other extraction solvent the USEPA will prescribe, by silica gel absorption.
3. Analysis for PCBs is required if **both** conditions listed below are met:
 - a. if proposed discharge \geq 10,000 gpd;
 - b. if duration of a discharge > 10 Days.

Analysis for PCBs must be done by USEPA method 608 with MDL= \leq 65 ppt. PCB's (total) is the sum of PCB-1242 (Arochlor 1242), PCB-1254 (Arochlor 1254), PCB-1221 (Arochlor 1221), PCB-1232 (Arochlor 1232), PCB-1248 (Arochlor 1248), PCB-1260 (Arochlor 1260) and PCB-1016 (Arochlor 1016).

4. For discharge \geq 10,000 gpd, the TSS limit is 350 mg/l. For discharge < 10,000 gpd, the limit is determined on a case-by-case basis.
5. Analysis for Carbonaceous Biochemical Oxygen Demand (CBOD), Chloride, Total Solids and Total Nitrogen are required if proposed discharge \geq 10,000 gpd.

(B) Applicable Regulations

Applicable regulations include, but are not limited to:

1. 49 CFR 100 to 179 - DOT Hazardous Materials Transport and Manifest System Requirements
2. 6 NYCRR 375-6 - NYSDEC Remedial Program Soil Cleanup Objectives
3. 6 NYCRR 360-1 NYSDEC Solid Waste Management Facilities
4. 6 NYCRR 364- Waste Transporter permits
5. Local restrictions on transportation of waste/debris
6. 40 CFR 260 to 272 - Hazardous Waste Management (RCRA)
7. 6 NYCRR 371 - Identification and Listing of Hazardous Wastes
8. 6 NYCRR 372 - Hazardous Waste Manifest System and Related Standards for Generators, Transporters and Facilities
9. 6 NYCRR 373-1 - Hazardous Waste Treatment, Storage and Disposal Facility Permitting Requirements
10. 6 NYCRR 376 - Land Disposal Restrictions
11. Posted weight limitations on roads or bridges
12. Transportation Skills Programs, Inc. 1985 - Hazardous Materials and Waste Shipping Papers and Manifests
13. Other local restrictions on transportation of waste/debris
14. Occupational Safety and Health Administration (OSHA), Standards and Regulations, 29 CFR 1910 (General Industry)
15. OSHA 29 CFR 1910.120 Hazardous Waste Operations and Emergency Response
16. OSHA Safety and Health Standards 29 CFR 1926 (Construction Industry)
17. OSHA 29 CFR 1910.146 Confined Space Entry Standard

18. Standard Operating Safety Guidelines, USEPA Office of Emergency and Remedial Response Publication, 9285.1-03
19. NIOSH / OSHA / USCG / USEPA Occupational Safety and Health Guidance Manual for Hazardous Waste Site Activities (1986)
20. U.S. Department of Health and Human Services (DHHS) "NIOSH Sampling and Analytical Methods," DHHS (NIOSH) Publication 84-100
21. ANSI, Practice for Respiratory Protection, Z88.2 (1980)
22. ANSI, Emergency Eyewash and Shower Equipment, Z41.1 (1983)
23. ANSI, Protective Footwear, Z358.1 (1981)
24. ANSI, Physical Qualifications for Respirator Use, Z88.6 (1984)
25. ANSI, Practice for Occupational and Educational Eye and Face Protection, Z87.1 (1968)
26. Water Pollution Control Federation "Manual of Practice No. 1, Safety in Wastewater Works"
27. NFPA No. 327 "Standard Procedures for Cleaning and Safeguarding Small Tanks and Containers"
28. Occupational Safety and Health Act Confined Space Entry Standard 29 CFR 1910.146.87
29. Department of Transportation 49 CFR 100 through 179
30. Department of Transportation 49 CFR 387 (46 FR 30974, 47073)
31. Environmental Protection Agency 40 CFR 136 (41 FR 52779)
32. Environmental Protection Agency 40 CFR 262 and 761
33. Resource Conservation and Recovery Act (RCRA)
34. Any transporter of hazardous or non-hazardous materials must be licensed in the State of New York and all other states traversed in accordance with all applicable regulations.

(C) Definitions

Contaminated Groundwater and Decontamination Fluids: Groundwater within the excavation trench or decontamination water that contains regulated compounds above the NYCDEP Discharge to Sewer Effluent limits.

Disposal or Treatment Facility: A facility licensed to accept either non-hazardous regulated waste or hazardous waste for either treatment or disposal.

Exclusion Zone: Work area that will be limited to access by Contractor personnel specifically trained to enter the work area only. The exclusion zone will be set up to secure the area from the public and untrained personnel. The project health and safety program will apply to all construction personnel including persons entering the work area.

Hazard Assessment: An assessment of any physical hazards that may be encountered on a work site.

Hazardous Soils: Soils that exhibit any of the characteristics of a hazardous waste, namely ignitability, corrosivity, reactivity, and toxicity, as defined in 6 NYCRR Part 371, Section 371.3 and 40 CFR Section 261.

Hazardous Substance Evaluation: An evaluation of the possible or known presence of any hazardous substances that may be encountered on a job site. This evaluation is included in the Health and Safety Plan and will include the identification and description of any hazardous substances expected to be encountered. Material Safety Data Sheets (MSDS) will be included for each substance.

Health and Safety Plan: A plan employed at a work site that describes all the measures that will be taken to assure that all work is conducted in a safe manner, and that the health of the workers and the public will be insured.

Material Handling Plan: A plan outlining the methods that will be employed to handle, transport and dispose of contaminated materials.

Non-Hazardous Contaminated Soils: Soils which exhibit a distinct chemical or petroleum odor or exhibit elevated photoionization detector readings but are not classified as hazardous waste under 6 NYCRR Part 371, Section 371.3 and 40 CFR Section 261.

New York State Health Department's Environmental Laboratory Approval Program: A program by which the state of New York approves and accredits environmental testing laboratories.

PCBs: Polychlorinated biphenyls are a group of toxic compounds commonly used as a coolant in transformers and other electrical components.

Photoionization Detector: A handheld instrument used to measure volatile organic compounds in air. The instrument ionizes the organic molecules through the use of an ultraviolet lamp.

RCRA Hazardous Waste Characteristics: Characteristics of a material which may indicate the material is hazardous. These include ignitability corrosivity, reactivity, and toxicity.

Total Petroleum Hydrocarbons: An analytical procedure used to determine the total amount of petroleum compounds in a material.

(D) Phase I and Phase II Investigation Reports

If Phase I and / or Phase II investigation reports have been prepared for the Project, they will be included in the HAZ-Pages in Volume 3 of the Contract.

If there are no Phase I and / or Phase II investigation reports in the HAZ-Pages in Volume 3 of the Contract, but 8.01 bid items are included in the Bid Schedule, the Contractor is to assume the excavated soil is contaminated and bid on the quantities listed. The Contractor must use the Contractor's engineering judgement for pricing those items.

8.01.4. MEASUREMENT AND PAYMENT. No separate payment will be made for complying with the requirements of this Section.

ITEM 8.01 C1 HANDLING, TRANSPORTING AND DISPOSAL OF NON-HAZARDOUS CONTAMINATED SOIL

8.01 C1.1 WORK TO INCLUDE

A. General

This work will consist of the handling, transportation, and disposal of non-hazardous contaminated soils. The materials covered by this specification are soils that are contaminated with petroleum or other chemicals (including but not limited to metals, pesticides, polychlorinated biphenyls [PCBs], volatile organic compounds [VOCs], semi-volatile organic compounds [SVOCs], etc.) but cannot be classified as hazardous waste. For the purpose of this specification, soil will be defined as any material excavated below the pavement (concrete and/or asphalt) and pavement base (concrete and/or asphalt). Soil will also be defined as any material excavated from wetlands and/or wetlands adjacent area, or any areas that are not covered with hard pavement (e.g., concrete, asphalt), such as grass or dirt areas.

Soil to be excavated can be classified as non-contaminated, non-hazardous contaminated, or hazardous soil. Non-contaminated soils are defined as soils not exhibiting any of the following characteristics:

- Exceedances of New York State Department of Environmental Conservation (NYSDEC) Part 375-6 Restricted Commercial Soil Cleanup Objectives (SCOs) for street work, with the exception of benzo(a)pyrene which will have a limit of 3 parts per million (ppm), Restricted Residential SCOs for work areas in parkland, Residential SCOs for work in housing project areas, and Protection of Ecological Resources SCOs for work in wetlands and/or wetlands adjacent area.
- Elevated Photo-Ionization Detector (PID) readings (readings of greater than 10 parts per million [ppm] on a calibrated PID), which is subsequently confirmed by laboratory analysis specified under 8.01 C2.1.B.3
- Visual evidence of contamination, such as the presence of staining, discoloration, which is subsequently confirmed by laboratory analysis and exhibits exceedances of applicable SCOs.
- Petroleum and/or chemical odors, which are subsequently confirmed by laboratory analysis and exhibits exceedances of applicable SCOs.
- Physical evidence of coal ash, municipal solid waste, dredged spoils, or greater than 50% of the material is construction and demolition debris.

Non-hazardous contaminated soils are defined as soils exhibiting one or more of the above characteristics. Non-hazardous contaminated soils must be handled, transported, and disposed of in accordance with the specifications for Item 8.01 C1 – Handling, Transporting and Disposal of Non-Hazardous Contaminated Soil.

Hazardous soils are defined as soils showing exceedances of Toxicity Characteristic Leaching Procedure (TCLP) Regulatory Levels for Hazardous Waste published in Resource Conservation and Recovery Act (RCRA), 6 New York Codes, Rules, and Regulations (NYCRR) Part 371, or 40 Code of Federal Regulations (CFR) Section 261. Hazardous soils must be handled, transported, and disposed of in accordance with the specifications of this section.

This entire specification 8.01 covers the handling, transportation, and disposal of non-hazardous contaminated soils and hazardous soils only. Non-contaminated soil can be reused at the Project site, provided it meets other Contract requirements. Non-hazardous contaminated soils and hazardous soils cannot be reused. Excess non-contaminated soil becomes the property and responsibility of the Contractor.

The Contractor must ensure that all operations associated with the handling, sampling, loading, transportation, and disposal of non-hazardous contaminated soils are in compliance with all applicable Federal, State, and City statutes and regulations.

The Contractor must supply all equipment, material and labor required to conduct the specified work of this Item. The Contractor must document the excavation, handling, transportation and disposal of non-hazardous contaminated soils with analytical reports, manifests, photos, and clean fill documentation.

B. Request for Approval of Subcontractors

In accordance with Article 17 of the Contract, a subcontractor/subconsultant, such as the Environmental Consultant and the waste hauler, is not permitted to start work until approved by the Engineer. If the Contractor performs work using a subcontractor/subconsultant prior to approval, the Contractor will not be paid for the work performed by that subcontractor/subconsultant and the Contractor may be subject to penalties including, but not limited to, initiation of default proceedings.

The Contractor must submit a completed original Request for Approval of Subcontractors (RFAS) form and all required documents, such as legal identity, project reference list, Corporate Health and Safety Plan (HASP), waste transporter permits, Occupational Safety and Health Administration (OSHA) 10 certification, Hazardous Waste and Emergency Response (HAZWOPER) certification, etc., to the Engineer at least 30 days prior to the scheduled subcontract work start date. The Engineer must then submit the original RFAS to DDC Safety and Site Support, Office of Environmental and Hazmat Services (OEHS) for review and approval. If the RFAS is denied by OEHS, OEHS will issue the final denial and return the original RFAS to the Engineer. If the RFAS is approved by OEHS, OEHS will forward the original RFAS package and an approval memo to the DDC Agency Chief Contracting Officer (ACCO) for further review and approval. The ACCO's Vendor Integrity Unit and Office of Contract Opportunity (OCO) will review the subcontractor/subconsultant's overall business integrity and compliance with the vendor integrity requirements in the PASSPort system, Executive Order 50, Local Law 1, and Minority- and Women-Owned Business Enterprise/ Disadvantaged Business Enterprise (MWBE/DBE) participation as per the Contract. ACCO will issue the final Approval or Denial. The original RFAS will be returned to the Engineer, who will subsequently notify and return the original RFAS to the Contractor.

C. Environmental Consultant

The Contractor must retain an independent Environmental Consultant to obtain all permits, prepare the plans required in the specification 8.01 and as per DDC issued templates, and perform all field screening, sampling, air monitoring, and other health and safety services. The Contractor is not permitted to self-perform this work. The Environmental Consultant must be approved under the RFAS process and must demonstrate the minimum requirements as set forth below:

1. The Environmental Consultant project supervisor on site and other designated key personnel must have a minimum of three (3) years of experience in the environmental field dealing with issues associated with contaminated/hazardous soils. Such experience must include oversight of environmental investigations, specifically including VOC and dust monitoring services as a routine part of daily operations.
2. The Environmental Consultant must be experienced in work of similar nature, size, and complexity and must have previous experience in working with DDC.
3. The Environmental Consultant must furnish a list of at least five (5) projects completed within the last 3 years, identifying the location, nature of services provided, owner, owner's contact, contact's working telephone number, project duration and value of the projects.

D. Sampling and Analysis

Prior to the performance of soil sampling, the Contractor will submit a Field Sampling Plan (FSP). Soil sampling must not be conducted until OEHS has approved the FSP. The Contractor must conduct sampling and analysis of the impacted soils as specified under Item 8.01 C2 – Sampling and Testing of Non-Hazardous Contaminated/Potentially Hazardous Soil for Disposal Purposes. The laboratory results must be forwarded to OEHS for review to determine if the soils would be handled and disposed of as non-hazardous contaminated soils or hazardous soils.

E. Material Handling Plan

At least 45 days prior to the commencement of work, the Contractor must submit to the OEHS for review a Material Handling Plan (MHP). The MHP must be approved by the OEHS prior to the Contractor beginning any soil excavation work. The MHP must, at a minimum, consist of:

1. The Contractor's procedures for identifying non-hazardous contaminated soils during excavation, including the specific model and manufacturer of intended organic vapor monitoring equipment and calibration procedures to be used. It should also include the training and experience of the personnel who will operate the equipment.
2. The Contractor's procedures for safely handling non-hazardous contaminated soils. The procedures must include personnel safety and health as well as environmental protection considerations.
3. For the proposed laboratory for analysis of representative soil samples, provide the following: (a) name, (b) address, (c) telephone number, and (d) New York State Department of Health's (NYSDOH) Environmental Laboratories Accreditation Program (ELAP) status.
4. Identification of the Contractor's proposed waste transporter(s) (hauler). This information must include:
 - a) Name and Waste Transporter Permit Number;
 - b) Address;
 - c) Name of responsible contact for the waste transporter;
 - d) Telephone number for the contact;
 - e) All necessary permit authorizations for each type of waste transported; and,
 - f) Previous experience in performing the type of work specified herein.
5. The name and location of the facility where an off-site scale is located. The Contractor must outline the procedures for controlling trucks leaving the work site and enroute to the off-site scale.
6. All staging/stockpiling areas (if stockpiling areas are intended and available), or alternate procedures that will be used. Alternate procedures may include, but are not limited to, agreements from the intended disposal facilities to accept boring data and/or analytical data previously obtained during the site characterization so that materials may be directly loaded into vehicles for shipment to the disposal facility.
7. A backup facility must be provided, should the staging/stockpile areas become unavailable, insufficient in area, or presented by some other unforeseen difficulty.
8. Identification of the Contractor's two proposed Treatment Storage or Disposal (TSD) facilities for contaminated soils (primary and back-up) for final disposal of the soils. Both primary and backup TSD facilities must be currently state-licensed disposal facilities approved to receive contaminated soil. The information required for each facility must include:
 - a. General Information

- i. Facility name and the State identification number;
 - ii. Facility location;
 - iii. Name of responsible contact for the facility;
 - iv. Telephone number for contact;
 - v. Signed letter of agreement to accept waste as specified in this Specification. The letter must indicate agreement to handle and accept the specified estimated quantities and types of material during the time period specified in the project schedule and any time extension as deemed necessary; and,
 - vi. Unit of measure utilized at disposal facility for costing purposes.
- b. A listing of all permits, licenses, letters of approval, and other authorizations to operate, which are currently held and valid for the proposed facility.
 - c. A listing of all permits, licenses, letters of approval, and other authorizations to operate which have been applied for by the proposed facility but not yet granted or issued.
 - d. The Contractor must specify and describe the disposal/containment unit(s) that the proposed facility will use to manage the waste. The Contractor must identify the capacity available in the units and the capacity reserved for the subject waste.
 - e. The Contractor must provide the date of the proposed facility's last compliance inspection.
 - f. A list of all active (unresolved) compliance orders (or agreements), enforcement notices, or notices of violations issued to the proposed facility must be provided. The source and nature of the cause of violation must be stated, if known.
9. Description of all sampling and field/laboratory analyses that will be needed to obtain disposal facility approval.

8.01 C1.2 MATERIALS

- A. The Contractor must provide containers as specified in the United States Department of Transportation (USDOT) regulations.
- B. The Contractor must provide polyethylene sheeting, which is to be placed under (20mil. thickness minimum) and over (10 mil. thickness minimum) soil piles.
- C. The Contractor must assure that the waste transporter's appropriate choice of vehicles and operating practices are fitted to prevent spillage or leakage of non-hazardous contaminated material during transportation.
- D. The Contractor must provide, install, and maintain any temporary stockpiling or loading facilities on site as required until completion of material handling activities. The location and design of any such facilities must be included in the MHP.

8.01 C1.3 CONSTRUCTION DETAILS

A. Material Handling

- 1. Immediately after excavation of non-hazardous contaminated soil, the Contractor must:
 - a. Load material directly onto trucks/tankers/roll offs for disposal off site; or,
 - b. If interim stockpiling is required, place non-hazardous contaminated soil on a minimum of 20 mil. polyethylene sheeting and cover it securely by minimum of 10 mil. polyethylene sheeting to protect against cross contamination, airborne dust, leaching or runoff of contaminants into the subsurface, groundwater, or stormwater. Weight or secure the sheeting by appropriate means and seal seams as approved by the DDC to prevent tearing or removal by wind or weather. Grade surrounding surface to

provide for positive drainage away from pile. Each stockpile must not exceed 500 cubic yards. Non-hazardous contaminated soils must be stockpiled separately from non-contaminated and hazardous soil at an off-site location approved by DDC or secured on-site by the Contractor, meeting all required Federal, State and Local stipulations. Stockpiles must be at least 800 feet away from any sensitive receptors, such as schools, daycare center, hospitals, nursing homes, etc., and at least 100 feet away from any water body.

2. Institute appropriate procedures and security measures to ensure the protection of site personnel and the public from non-hazardous contaminated materials as described in the approved MHP, Environmental Health & Safety Plan (EHASP), and Item 8.01 S - Health and Safety.
3. Any soil encountered that appears to contain unknown contaminants (based on visual, odor, or other observation), or that vary substantially from the material originally identified must be segregated in stockpiles and the Environmental Consultant promptly notified to collect soil samples for analysis. Construct stockpiles to the same requirements as stated in subsection (A)(1)(b) above.
4. Provide any dewatering that is necessary to complete the work. Contaminated water must be disposed of in accordance with Item 8.01 W1 – Removal, Treatment and Discharge/Disposal of Contaminated Water.
5. Provide and operate field organic vapor test equipment, a PID or a flame ionization detector (FID), to detect general organic vapor levels at intervals of approximately 50 cubic yards of soil excavated, when visual or odor observations indicate the material may substantially differ from the soil previously excavated, and/or as directed by the Environmental Consultant.

B. Off-Site Transportation to Disposal Facility

1. General
 - a. The Contractor must furnish all labor, equipment, supplies and incidental costs required to transport non-hazardous contaminated material from the work area to the off-site disposal facility, and any other items and services required for transporting non-hazardous contaminated material for disposal at an off-site facility.
 - b. The Contractor will be responsible for tracking all materials and vehicles from the site to the off-site scale at the final TSD facility.
 - c. The Contractor must submit to the Engineer the certified tare and gross weight slips for each load received at the accepted facility which must be attached to each returned manifest. These documents must be maintained and kept with project field records.
 - d. Non-hazardous contaminated soils must be delivered to the disposal or treatment facility within 30 calendar days after excavation.
 - e. The Contractor must coordinate the schedule for truck arrival and material deliveries at the job site to meet the approved project schedule.
 - f. The Contractor must inspect all vehicles leaving the project site to ensure that non-hazardous contaminated soils adhering to the wheels or undercarriage are removed prior to the vehicle leaving the site.
 - g. The Contractor must obtain letters of commitment from the waste haulers and the TSD facility to haul and accept shipments when directed by the Engineer in consultation with OEHS.
 - h. The Contractor must provide waste profile forms to OEHS for review and approval before transporting non-hazardous contaminated soil to the approved TSD facility.

2. Hauling

- a. The Contractor must coordinate manifesting, placarding of shipments, and vehicle decontamination. All quantities must be measured and recorded upon arrival at the disposal facility. If any deviation between the two (2) records occurs, the matter is to be reported immediately to the Engineer and to be resolved by the Contractor to the satisfaction of the Engineer.
- b. The Contractor will be held responsible, at its own cost, for any and all actions necessary to remedy situations involving material spilled in transit or mud and dust tracked off-site.
- c. The Contractor must ensure that trucks are protected against contamination by properly covering and lining them with polyethylene sheeting or by decontaminating them prior to and between acceptance of loads. Trucks with loaded non-hazardous contaminated soil must be covered securely with tarps before leaving the project site to prevent generation of airborne dust during hauling.
- d. The Contractor will be responsible for inspecting the access routes for road conditions, overhead clearance, and weight restrictions.
- e. The Contractor must only use the transporter(s) identified in the approved MHP for the performance of work. A revised MHP or an addendum to the original approved MHP must be submitted to OEHS for review and approval at no additional cost to the City for any use of substitute or additional transporters.
- f. The Contractor must develop, document, and implement a policy for accident prevention.
- g. The Contractor must not combine non-hazardous contaminated materials from other projects with material from this project.
- h. No material will be transported until approval by the Engineer is obtained.

3. Off-Site Disposal

- a. The Contractor must use only the disposal facility(ies) identified in the approved MHP for the performance of the work. A revised MHP or an addendum to the original approved MHP must be submitted to OEHS for review and approval at no additional cost to the City for any use of substitutions or additions of disposal facilities.
- b. The Contractor must be responsible for acceptance of the materials at an approved facility, for ensuring that the facility is properly permitted to accept the stated materials, and for ensuring that the facility provides the stated treatment and/or disposal services.
- c. The City reserves the right to contact and visit the TSD facility, and regulatory agencies to verify the agreement to accept the stated materials and to verify any other information provided.
- d. In the event that the identified and approved facility ceases to accept the stated materials or the facility ceases operations, it is the Contractor's responsibility to locate an alternate approved and permitted facility(ies) for accepting materials. The alternate facility(ies) must be approved in writing by the Engineer in the same manner and with the same requirements as for the original facility(ies). This must be done at no extra cost or delay to the City.
- e. The Contractor must obtain manifest forms and complete the shipment manifest records required by the appropriate regulatory agencies for verifying the material and quantity of each load in unit of volume and weight. Copies of each manifest must be submitted to the Engineer within four (4) business days following shipment, and within three (3) business days after notification of receipt of the facility. The signed manifests must be maintained and kept with the project field records. Any manifest discrepancies must be

reported immediately to the Engineer and be resolved by the Contractor to the satisfaction of the Engineer.

4. Equipment and Vehicle Decontamination

- a. The Contractor must design and construct a portable decontamination station to be used to decontaminate equipment and vehicles that have been used to handle contaminated soil. The cost for this work will be paid under Item 8.01 S - Health and Safety.
- b. Water generated during the decontamination process must be disposed of in accordance with Item 8.01 W1 – Removal, Treatment and Discharge/Disposal of Contaminated Water.

8.01 C1.4 METHOD OF MEASUREMENT

- A. Quantities for contaminated soils will be measured in tons. The tonnage will be determined by off-site truck scales, as per Subsection 8.01 C1(3)(B)(1), that are capable of generating load tickets.
- B. Final disposal of hazardous soil will be paid for under Item 8.01 H – Handling, Transporting and Disposal of Hazardous Soil.
- C. Disposal of contaminated water will be paid for under Item 8.01 W1 – Removal, Treatment and Discharge/Disposal of Contaminated Water. Backfill will be paid for under its respective item as specified in the Contract Documents.
- D. The Environmental Consultant will be paid under Item 8.01 S – Health and Safety.

8.01 C1.5 PRICE TO COVER

The unit bid price per ton for Item 8.01 C1 must include the cost of furnishing all labor, materials, equipment plan, and insurance for excavation, handling, transportation, disposal, documentation, fees, permits, loading, stockpiling, hauling, and any other incidentals necessary to complete all the work as specified herein for handling, transporting, and disposal of non-hazardous contaminated soil.

Payment will be made under:

ITEM NUMBER	DESCRIPTION	PAY UNIT
8.01 C1	Handling, Transporting and Disposal of Non-Hazardous Contaminated Soil	Tons

**ITEM 8.01 C2 SAMPLING AND TESTING OF NON-HAZARDOUS
CONTAMINATED/POTENTIALLY HAZARDOUS SOIL FOR DISPOSAL
PURPOSES**

8.01 C2.1 WORK TO INCLUDE

A. Description

The work will consist of collecting and analyzing representative samples of soil to be excavated in-situ and/or ex-situ from stockpiles for parameters typically requested by the disposal facilities to determine if the soil to be excavated is suitable for reuse, or to be hauled off-site for disposal purposes as contaminated and/or hazardous soil.

B. Sampling and Laboratory Analysis

1. At least forty-five (45) days prior to the commencement of work, the Contractor's Environmental Consultant must submit an FSP and an Investigation Health and Safety Plan (Investigation HASP) to OEHS for review and approval, prior to conducting the field sampling. The FSP must include, at a minimum, the following information:
 - a. Project information;
 - b. Description of sample collection methodology for soil which appears to contain contaminants based on PID readings and field observation;
 - c. Type of analyses;
 - d. Sample preservation and handling;
 - e. Training and experience of the personnel who will collect the samples;
 - f. Equipment decontamination;
 - g. Analytical laboratory's name, address, New York State Department of Health's ELAP certification number, and telephone number;
 - h. Map of the project area;
 - i. Sample location plan; and,
 - j. Chain of Custody.

The Investigation HASP must identify actual and potential hazards associated with planned sampling field activities and stipulate appropriate health and safety procedures, so as to minimize field personnel exposures to physical, biological, and chemical hazards that may be present in the sampling media. The Investigation HASP must include, at a minimum, the following information:

- a. Project information;
- b. Description of work to be performed;
- c. Names of responsible health and safety personnel;
- d. Worker training;
- e. Job hazard analysis;
- f. Confined Space Entry Plan (if applicable);
- g. Personal monitoring (if applicable);
- h. Community Air Monitoring Plan (CAMP, if applicable);
- i. Personnel Protection Equipment (PPE);
- j. Decontamination;

- k. Safety rules;
 - l. Spill prevention and control, dust control, vapor/odor suppression procedures;
 - m. Identification of nearest hospital and route; and,
 - n. Emergency Incident Reporting.
2. The Contractor's Environmental Consultant must collect one (1) grab sample and one (1) composite sample per 500 cubic yards of soil to be excavated in-situ and/or ex-situ from stockpiles. Sample locations must be placed A) throughout or along areas within the project limits, and B) within any portion of the project area that exhibits any of the characteristics described in Section 8.01 C1.1 A (evidence of potential contamination via elevated PID readings, olfactory or visual evidence). For in-situ sampling, each grab soil sample must be collected from either the 6-inch interval above the water table (when encountered), or the 6-inch interval above the bottom of the proposed excavation depth (where recovery allowed), or from the 6-inch interval showing the highest potential for contamination based on field observation. For composite soil sampling, grid sampling must be performed for projects with excavation depth deeper than six (6) feet below grade. Each composite sample must consist of five (5) grab samples and discrete aliquots collected from various intervals along the depth of excavation at each sampling boring location. For stockpiled soils, each composite sample must consist of five (5) grab samples collected from various depths within each soil stockpile, at least two feet below the soil surface. For drummed soil, one (1) composite sample per 10 drums must be collected. Each composite soil sample must consist of one (1) grab sample from each of the 10 drums.
 3. Laboratory sampling should include analyses for VOCs, Polycyclic Aromatic Hydrocarbons (PAHs), PCBs, Toxicity Characteristic Leaching Procedure (TCLP) Metals (Resource Conservation and Recovery Act [RCRA] 8), the three RCRA Characteristics, ignitability, reactivity, and corrosivity, and Paint Filter Test. Additionally, should the disposal facility(ies) require specific analyses to accept material, the additional analyses should be included at no additional cost to the City.
 4. Should the Contractor seek to remove non-contaminated excess soils from the site, the Contractor will be required to coordinate the Beneficial Use Determination (BUD) with NYSDEC prior to moving the soils in accordance with the 6 New York Code, Rules, and Regulations (NYCRR) Parts 360.12 and 360.13. The Contractor must keep the Engineer informed of the approval status and removal schedule of any and all soils being removed from the site which are not going to an approved disposal facility.
 5. The quality of the data from the sampling program is the Contractor's responsibility. The Contractor must furnish all qualified personnel, materials, equipment and instruments necessary to carry out the sampling. Unless directed otherwise, all sampling procedures must follow the NYSDEC sampling guidelines and protocols. All sampling must be conducted by a qualified person trained in sampling protocols using standard accepted practices for obtaining representative samples.
 6. Each grab and composite sample must be analyzed for all parameters required by disposal facilities accepting contaminated and hazardous soil, in addition to any specific criteria a sample is being analyzed for.
 7. All sample containers must be marked and identified with legible sample labels, which must indicate the project name, sample location and/or container, the sample number, the date and time of sampling, preservatives utilized and other information that may be useful in determining the character of the sample. Chain-of-custody must be tracked from laboratory issuance of sample containers through laboratory receipt of the samples.
 8. The Contractor must maintain a bound sample logbook. The Contractor must provide the Engineer access to it at all times and must turn it over to the Engineer in good condition

at the completion of the work. The following information, at a minimum, must be recorded to the log:

- a. Sample identification number;
 - b. Sample location;
 - c. Field observation;
 - d. Sample type;
 - e. Analyses;
 - f. Date/time of collection;
 - g. Collector's name;
 - h. Sample procedures and equipment utilized; and,
 - i. Date sent to laboratory and name of laboratory.
9. The City reserves the right to direct the Contractor to conduct alternative sampling in lieu of the parameters described in subsection 8.01 C2(1)(B)(4) if the situation warrants. The substitute sampling parameters will be of equal or lesser monetary value than those described in subsection 8.01 C2(1)(B)(4), as determined by industry laboratory pricing standards.
 10. Only dedicated sampling equipment may be used to collect these samples. All equipment involved in field sampling must be decontaminated before being brought to the sampling location and must be properly disposed after use.
 11. The Contractor's Environmental Consultant must prepare a Field Sampling Result Report (FSSR), tabulate the analytical results, and compare the data to the applicable NYSDEC Part 375.6 SCOs and TCLP for Hazardous Waste published in RCRA and 6 NYCRR Part 371, or 40 CFR Section 261. If the soil is to be disposed of in a disposal facility outside of the State of New York, the soil sampling data must also be compared to the applicable regulatory criteria established by the state in which the disposal facility is located. The FSSR, with the tabulated tables and laboratory analytical data, must be submitted to OEHS for review and approval prior to any soil reuse or disposal activities.
 12. Soils exceeding any of the hazardous characteristic criteria meet the legal definition of hazardous soils (rather than non-hazardous contaminated soils) and must be transported or disposed of under Item 8.01 H – Handling, Transporting and Disposal of Hazardous Soil. All analyses must be done by a laboratory that has received approval from the ELAP for the methods to be used. The Contractor must specify the laboratory in the MHP.
 13. The Contractor must contact the disposal facility where the waste will be sent for permanent disposal, and arrange to collect any additional samples required by the facility. The cost associated with additional sampling and testing must be included in the bid price of this Item.

8.01 C2.2 METHOD OF MEASUREMENT

Quantities for samples must be measured as the number of sets of samples that are tested. A set will be defined as one (1) grab and one (1) composite samples per 500 cubic yards to be analyzed for the full range of parameters as specified in subsection 8.01 C2(1)(B)(3).

8.01 C2.3 PRICE TO COVER

The unit price bid per set for Item 8.01 C2 will include the cost of furnishing all labor, materials, equipment, plan, and insurance necessary for sampling, handling, transporting, testing, documentation, fees, permits, and any other incidentals necessary to complete the work as specified herein for in-situ and ex-situ soil sampling and analysis for waste disposal parameters.

Payment will be made under:

Item No.	Description	Pay Unit
8.01 C2	SAMPLING AND TESTING OF CONTAMINATED/POTENTIALLY HAZARDOUS SOIL FOR DISPOSAL PURPOSES	SETS

ITEM 8.01 H HANDLING, TRANSPORTING AND DISPOSAL OF HAZARDOUS SOIL**8.01 H.1 WORK TO INCLUDE****A. General**

This work will consist of the handling, transportation, and disposal of hazardous soils, which are defined as soils showing exceedances of TCLP for Hazardous Waste published in RCRA, 6 NYCRR Part 371, or 40 CFR Section 261. Hazardous soil can also be contaminated soils, as defined in Item 8.01 C1, but must be handled, transported, and disposed of as hazardous soil under Item 8.01 H, in accordance with the specifications herein. For the purpose of this specification, soil will be defined as any materials excavated below the pavement and base for pavement. Soil will also be defined as any material excavated from wetlands and/or wetlands adjacent areas, or any areas that are not covered with hard pavement (e.g., concrete, asphalt), such as grass or dirt areas.

The Contractor must ensure that all operations associated with the handling, sampling, loading, transportation, and disposal of hazardous materials are in compliance with the applicable Federal, State, and Local statutes and regulations, including Local Law 72 which becomes effective upon discovery of a TCLP lead exceedance. A sampling report, along with the executive summary, must be transmitted to OEHS within 48 hours of discovery to post on DDC website, as required by Local Law 72.

The Contractor must supply all equipment, material and labor required to conduct the specified work under this section. The Contractor must document the excavation, handling, sampling, and testing, transportation, and disposal of hazardous soils. The City must be listed in the disposal documents as the waste generator.

The Contractor must decontaminate all equipment prior to its removal from the exclusion zone and/or following contact with hazardous materials, as detailed in Item 8.01 S - Health and Safety. Water generated during the decontamination process must be disposed of under Item 8.01 W1 – Removal, Treatment and Discharge/Disposal of Contaminated Water.

The Contractor must retain an Environmental Consultant, meeting the requirements specified in Section 8.01 C1, and the Contractor is not permitted to self-perform this work. The Environmental Consultant must conduct sampling for laboratory analysis of soil to be excavated to determine whether the soil is contaminated and/or hazardous.

Hazardous soils are defined as soils showing exceedances of Toxicity Characteristic Leaching Procedure (TCLP) Regulatory Levels for Hazardous Waste published in Resource Conservation and Recovery Act (RCRA), 6 New York Codes, Rules, and Regulations (NYCRR) Part 371, or 40 Code of Federal Regulations (CFR) Section 261. Hazardous soils must be handled, transported, and disposed of in accordance with the specifications of this section.

All work under Item 8.01 H must be performed under the direct supervision of the Contractor's Environmental Consultant, as approved by the OEHS.

B. Material Handling Plan:

At least 45 days prior to the commencement of work, the Contractor must submit to the OEHS for review an MHP. The MHP must be approved by the OEHS prior to the Contractor beginning any soil excavation work. The MHP must, at a minimum, consist of:

1. The Contractor's procedures for identifying hazardous soils during excavation, including the specific model and manufacturer of intended organic vapor monitoring equipment and calibration procedures to be used. It should also include the training and experience of the personnel who will operate the equipment.
2. The Contractor's procedures for safely handling hazardous soils or soils which have not yet been tested but are believed to be potentially hazardous. The procedures must include personnel safety and health, as well as environmental protection considerations.

3. Name, address, NYSDOH ELAP status and telephone number of the proposed laboratory for analysis of representative soil samples.
4. Identification of the Contractor's proposed waste transporter(s). This information must include:
 1. Name and Waste Transporter Permit Number;
 2. Address;
 3. Name of responsible contact for the waste transporter;
 4. Telephone number for the contact;
 5. All necessary permit authorizations for each type of waste transported; and,
 6. Previous experience in performing the type of work specified herein.
5. The name and location of the facility where an off-site scale is located. The Contractor must outline the procedures on controlling trucks leaving the work site and enroute to the off-site scale.
6. All staging/stockpiling areas (if stockpiling areas are intended and available), or alternate procedures that will be used. Alternate procedures may include, but are not limited to, agreements from the intended disposal facilities to accept boring data and/or analytical data previously obtained during the site characterization so that materials may be directly loaded into vehicles for shipment to the disposal facility.
7. A backup facility must be provided, should the staging/stockpile areas become unavailable, insufficient in area or not be present by some other unforeseen difficulty.
8. Identification of the Contractor's two proposed Treatment Storage or Disposal (TSD) facilities for hazardous soils (primary and back-up) for final disposal of the hazardous soils. Both primary and backup TSD facilities must be currently USEPA or State-approved RCRA TSD facilities for hazardous soils. The information required for each facility must include:
 - a. General Information
 - i. Facility name and the USEPA identification number;
 - ii. Facility location;
 - iii. Name of responsible contact for the facility;
 - iv. Telephone number for contact;
 - v. Signed letter of agreement to accept waste as specified in this Specification. The letter must indicate agreement to handle and accept the specified estimated quantities and types of material during the time period specified in the project schedule and any time extension as deemed necessary; and,
 - vi. Unit of measure utilized at disposal facility for costing purposes.
 - b. A listing of all permits, licenses, letters of approval, and other authorizations to operate, which are currently held and valid for the proposed facility.
 - c. A listing of all permits, licenses, letters of approval, and other authorizations to operate which have been applied for by the proposed facility but not yet granted or issued.
 - d. The Contractor must specify and describe the disposal/containment unit(s) that the proposed facility will use to manage the waste. The Contractor must identify the capacity available in the units and the capacity reserved for the subject waste.
 - e. The Contractor must provide the date of the proposed facility's last compliance inspection under RCRA.

- f. A list of all active (unresolved) compliance orders (or agreements), enforcement notices, or notices of violations issued to the proposed facility must be provided. The source and nature of the cause of violation must be stated, if known.
9. Description of all sampling and field/laboratory analyses that will be needed to obtain disposal facility approval.

8.01 H.2 MATERIALS

- A. The Contractor must provide containers as specified in the USDOT regulations.
- B. The Contractor must provide polyethylene sheeting, which is to be placed under (20 mil. thickness minimum) and over (10 mil. thickness minimum) soil piles.
- C. The Contractor must assure that the waste transporter's appropriate choice of vehicles and operating practices are fitted to prevent spillage or leakage of contaminated material during transportation.
- D. The Contractor must provide, install, and maintain any temporary stockpiling or loading facilities on site as required until completion of material handling activities. The location and design of any such facilities must be included in the MHP.

8.01 H.3 CONSTRUCTION DETAILS

A. Material Handling

1. Immediately after excavation of hazardous soil, the Contractor must:
 - a. Load material directly onto drums/trucks/tankers/roll offs for disposal off site. Containers must be labeled as hazardous soil while being held for disposal; or
 - b. If interim stockpiling is required, place hazardous soil on a minimum of 20 mil. polyethylene sheeting and cover it securely with polyethylene sheeting a minimum of 10 mil. to protect against cross contamination, airborne dust, leaching or runoff of contaminants into the subsurface, groundwater, or stormwater. Weight or secure the sheeting by appropriate means and seal seams as approved by the Engineer to prevent tearing or removal by wind or weather. Grade surrounding surface to provide for positive drainage away from pile. Each stockpile must not exceed 500 cubic yards. Hazardous soils must be stockpiled separately from uncontaminated and contaminated soil at an off-site location approved by the Engineer or secured on-site by the Contractor, meeting all required Federal, State and Local stipulations. Stockpiles must be labelled as hazardous soil and situated at least 800 feet away from any sensitive receptors, such as schools, daycare center, hospitals, nursing homes, etc., and at least 100 feet away from any water body.
2. Institute appropriate procedures and security measures to ensure the protection of site personnel and the protection of the public from hazardous soils as described in the approved MHP, EHASP, and Item 8.01 S – Environmental Health and Safety.
3. Any soil encountered that appears to contain unknown contaminants (based on visual, odor, or other observation), or that vary substantially from the material originally identified must be segregated in stockpiles and the Environmental Consultant promptly notified to collect soil samples for analysis. Construct stockpiles to the same requirements as stated in subsection (A)(1)(b) above.
4. Provide any dewatering that is necessary to complete the work. Contaminated water must be disposed of in accordance with Item 8.01 W1 – Removal, Treatment and Discharge/Disposal of Contaminated Water.
5. Provide and operate field organic vapor test equipment, a PID or an FID, to detect general organic vapor levels at intervals of approximately 50 cubic yards of soil excavated, when visual or odor observations indicate the material may substantially differ from the soil previously excavated and/or as directed by the Environmental Consultant.

C. Off-Site Transportation to Disposal Facility

1. General

- a. The Contractor must furnish all labor, equipment, supplies and incidental costs required to transport hazardous material from the work area to the off-site disposal facility, and any other items and services required for transporting hazardous material for disposal at an off-site facility.
- b. The Contractor is responsible for obtaining the USEPA hazardous waste generator identification number for the City. The application must be submitted to OEHS for review and approval prior to submission to USEPA. The Contractor must prepare the annual hazardous waste report for the project and submit to the NYSDEC and USEPA.
- c. The Contractor will be responsible for tracking all material/vehicles from the site to the off-site scale and to the approved disposal facility.
- d. The Contractor must provide to the Engineer certified tare and gross weight slips for each load received at the accepted facility which must be attached to each returned manifest. These documents must be maintained and kept with project field records.
- e. Hazardous soils must be delivered to the disposal or treatment facility within 30 calendar days after excavation.
- f. The Contractor must coordinate the schedule for truck arrival and material deliveries at the job site to meet the approved project schedule.
- g. The Contractor must inspect all vehicles leaving the project site to ensure that hazardous soils adhering to the wheels or undercarriage are removed prior to the vehicle leaving the site.
- h. The Contractor must obtain letters of commitment from the waste haulers and the TSD facility to haul and accept shipments.
- i. The Contractor must provide waste profile forms to OEHS for review and approval before transporting hazardous soil to the approved TSD facility.

2. Hauling

- a. The Contractor must coordinate manifesting, placarding of shipments, and vehicle decontamination. All quantities must be measured and recorded upon arrival at the disposal facility. If any deviation between the two records occurs, the matter is to be reported immediately to the Engineer and be resolved by the Contractor to the satisfaction of the Engineer.
- b. The Contractor will be responsible, at its own cost, for any and all actions necessary to remedy situations involving material spilled in transit or mud and dust tracked off-site.
- c. The Contractor must ensure that trucks are protected against contamination by properly covering and lining them with polyethylene sheeting or by decontaminating them prior to and between acceptance of loads. Trucks with loaded hazardous soil must be covered securely with tarp before leaving the project site to prevent generation of airborne dust during hauling.
- d. The Contractor will be responsible for inspecting the access routes for road conditions, overhead clearance, and weight restrictions.
- e. The Contractor must only use the transporter(s) identified in the approved MHP for the performance of work. Only a transporter with a current Part 364 Waste Transporter Permit from NYSDEC may transport hazardous soil. A revised MHP or an addendum to

the original approved MHP must be submitted to OEHS for review and approval at no additional cost to the City for any use of substitute or additional transporters.

- f. The Contractor must develop, document, and implement a policy for accident prevention.
 - g. The Contractor must not combine hazardous materials from other projects with material from this project.
 - h. No material will be transported until approval by the Engineer is obtained.
3. Off-Site Disposal
- a. The Contractor must use only the disposal facility(ies) identified in the approved MPH for the performance of the work. A revised MHP or an addendum to the original approved MHP must be submitted to OEHS for review and approval at no additional cost to the City for any use of substitutions or additions of disposal facility.
 - b. The Contractor will be responsible for acceptance of the materials at an approved facility, for ensuring that the facility is properly permitted to accept the stated materials, and for ensuring that the facility provides the stated treatment and/or disposal services.
 - c. The City reserves the right to contact and visit the TSD facility and regulatory agencies to verify the agreement to accept the stated materials and to verify any other information provided.
 - d. In the event that the identified and approved facility ceases to accept the stated materials or the facility ceases operations, it is the Contractor's responsibility to locate an alternate approved and permitted facility(ies) for accepting materials. The alternate facility(ies) must be approved in writing by the Engineer in the same manner and with the same requirements as for the original facility(ies). This must be done at no extra cost or delay to the City.
 - e. The Contractor must obtain manifest forms, and complete the shipment manifest records required by the appropriate regulatory agencies for verifying the material and quantity of each load in unit of volume and weight. Copies of each manifest must be submitted to the Engineer within four (4) business days following shipment, and within three (3) business days after notification of receipt of the facility. The signed manifests must be maintained and kept with the project field records. Any manifest discrepancies must be reported immediately to the Engineer and be resolved by the Contractor to the satisfaction of the Engineer.
 - f. The Contractor must submit all results and weights to the Engineer.
 - g. The Contractor is responsible to pay all fees associated with the generation and disposal of all excavated hazardous waste. These fees include, but are not limited to, the New York State Department of Finance and Taxation (DFT) quarterly fees for hazardous waste and the NYSDEC annual hazardous waste regulatory fee program. The Contractor must submit a copy of proof of payment to the Engineer and OEHS.
4. Equipment and Vehicle Decontamination
- a. The Contractor must design and construct a portable decontamination station to be used to decontaminate equipment and vehicles that have been used to handle hazardous soil. The cost for this work will be paid under Item 8.01 S - Health and Safety.
 - b. Water generated during the decontamination process must be disposed of in accordance with Item 8.01 W1 – Removal, Treatment, and Discharge/Disposal of Contaminated Water.

8.01 H.4 METHOD OF MEASUREMENT

- A. Quantities for hazardous soils will be measured in tons. The tonnage will be determined by off-site truck scales, as per Subsection 8.01 H3(C)(1)(C), that are capable of generating load tickets.
- B. Final disposal of non-contaminated soil will be paid for under Item 8.01 C1 – Handling, Transporting and Disposal of Non-Hazardous Contaminated Soil.
- C. Disposal of decontamination water will be paid for under Item 8.01 W1 – Removal, Treatment and Discharge/Disposal of Contaminated Water.
- D. Backfill will be paid for under its respective item as specified in the contract document.
- E. The Environmental Consultant will be paid under Item 8.01 S – Health and Safety.

8.01 H.5 PRICE TO COVER

The unit bid price bid per ton for Item 8.01 H will include the cost of furnishing all labor, materials, equipment, plan, and insurance for excavation, handling, transportation, disposal, documentation, fees, permits, loading, stockpiling, hauling, and any other incidentals necessary to complete all the work as specified herein for handling, transporting, and disposal of hazardous soil.

Payment will be made under:

Item No.	Description	Pay Unit
8.01 H	HANDLING, TRANSPORTING, AND DISPOSAL OF HAZARDOUS SOIL	TONS

ITEM 8.01 S HEALTH And SAFETY**8.01 S.1 WORK TO INCLUDE**Health and Safety Requirements**A. Scope of Work**

It is the Contractor's responsibility to stage and conduct the Contractor's work in a safe manner. The Contractor must implement an EHASP for non-hazardous contaminated or hazardous soil intrusive activities as set forth in OSHA Standards 1910.120 and 1926.650-652. The Contractor must ensure that all workers have at a minimum hazard awareness training. The Contractor must segregate contaminated work area in secured exclusion zones. These zones must limit access to Contractor personnel specifically trained to enter the work area. The exclusion zone must be set up to secure the area from the public and untrained personnel. The project health and safety program will apply to all construction personnel including persons entering the work area. In addition, the Contractor must protect the public from on-site hazards, including subsurface contaminants associated with on-site activities. The EHASP must be signed off by a Certified Industrial Hygienist and reviewed and approved by OEHS.

Work must include, but not be limited to:

1. Implementation of a baseline medical program.
2. Providing safety equipment and protective clothing for site personnel, including maintenance of equipment on a daily basis; replacement of disposable equipment as required; decontamination of clothing, equipment and personnel; and providing all other health and safety measures.
3. Providing, installing, operating and maintaining on-site emergency medical first aid equipment as specified in this section for which payment is not provided under other pay items in this Contract.
4. Providing, installing, operating, maintaining and decommissioning all equipment and personnel decontamination facilities specified within this section, including, but not limited to, the decontamination pad, decontamination water supply, decontamination water collection equipment and all other items and services required for the implementation of the health and safety requirements for which pay items are not provided elsewhere in this Contract.
5. Provide the minimum health and safety requirements for excavation activities within the limits of this Contract.
6. Implement and enforce an EHASP: The EHASP as presented in these specifications is dynamic with provisions for change to reflect new information, new practices or procedures, changing site environmental conditions or other situations which may affect site workers and the public. The EHASP will also address measures for community protection, accident prevention, personnel protection, emergency response/contingency planning, air monitoring, odor control and hazardous chemicals expected on site. Providing a Confined Space Entry Program as defined in the Occupational Safety and Health Act, Confined Space Entry Standard, 29 CFR 1910.146.

B. Environmental Consulting Services

The Contractor must retain an Environmental Consultant to obtain all permits and perform all field screening, air monitoring, community air monitoring, soil and water sampling, and health and safety services.

1. If conditions within the exclusion zone are deemed hazardous, then the Contractor and its Environmental Consultant must ensure that all personnel working within identified exclusion zones and/or involved (direct contact) with the handling, storage or transport of

hazardous and contaminated materials must have completed a minimum of forty (40) hours of Health and Safety Training on Hazardous Waste Sites in accordance with 29 CFR 1910.120(e). The training program must be conducted by a qualified safety instructor. If conditions in the exclusion zone are deemed to be non-hazardous, the Environmental Consultant must provide site specific training.

2. The Contractor must ensure that on-site management and supervisors directly responsible for or who supervise employees engaged in hazardous waste operations must receive the training specified in above and at least eight (8) additional hours of specialized training on managing such operations at the time of job assignment.

C. Submittals

1. The Contractor must submit a written EHASP, as specified herein, to OEHS for review and approval. The written EHASP must be submitted, within thirty (30) calendar days after the availability of analytical results of the soil and groundwater testing, as required under Section 8.01 C2 and Section 8.01 W2. The Contractor must make all necessary revisions required by OEHS and resubmit the EHASP to OEHS for acceptance. Start-up work for the project will not be permitted until written acceptance has been issued by OEHS.
2. Daily safety logs must be maintained by the Contractor and must be submitted to the Engineer either on request or on completion of the work. Training logs must be maintained by the Contractor and submitted to the Engineer either on request or on completion of the work. Daily logs on air monitoring during excavation activities must be prepared and maintained by the Contractor and submitted to the Engineer either on request or upon completion of the work.
3. A closeout report must be submitted by the Contractor to the Engineer upon completion of the work within the defined exclusion zones. This report must summarize the daily safety and monitoring logs and provides an overview of the Contractor's performance regarding environmental and safety issues. The report must carefully document all areas where contamination has been found including pictures, addresses of locations, and potential sources.
4. Medical Surveillance Examinations: The Contractor must submit to the Engineer the name, office address and telephone number of the medical consultant utilized. Evidence of baseline medical examinations together with the evidence of the ability to wear National Institute for Occupational Safety and Health (NIOSH) approved respirators (as specified in American National Standards Institute (ANSI) Z88.6) must be provided to the Engineer for all construction personnel who are to enter the exclusion zones.
5. Accident Reports: All accidents, spills, or other health and safety incidents must be reported to the Engineer.

D. Health and Safety Plan

The EHASP must comply with OSHA regulations 29 CFR 1910.120/1926.65. This document must at a minimum contain the following:

1. Description of work to be performed
2. Site description
3. Key personnel
4. Worker training procedures
5. Work practices and segregation of work area
6. Hazardous substance evaluation
7. Hazard assessment
8. Personal and community air monitoring procedures and action levels

9. Personal protective equipment
10. Decontamination procedures
11. Safety rules
12. Emergency procedures
13. Spill prevention and control, as well as spill reporting procedures
14. Dust control, vapor/odor suppression procedures
15. Identification of the nearest hospital and route
16. Confined space procedures
17. Excavation safety procedures

8.01 S.2 MEASUREMENT

Health and Safety Requirements

- A. 25% of the lump sum price will be paid when the following items are implemented or mobilized:
 - Medical surveillance program
 - Health and safety training
 - Health and safety plan
 - Environmental and personnel monitoring
 - Instrumentation
 - Spill control
 - Dust control
 - Personnel and equipment decontamination facilities
 - Personnel protective clothing
 - Communications
 - Mobilization
- B. 50% will be paid in proportional monthly amounts over the period of work.
- C. 25% will be paid when the operation is demobilized and removed from the project site.

8.01 S.3 PRICE TO COVER

Health and Safety Requirements

The lump sum price bid for the health and safety requirements will include all labor, materials, equipment, and insurance necessary to complete the work in accordance with these specifications. The price bid will include, but not be limited to, the following:

- A. Providing training, safety personnel, air monitoring and medical examinations as specified.
- B. Providing safety equipment and protective clothing for site personnel, including maintenance of equipment on a daily basis; replacement of disposable equipment as required; decontamination of clothing, equipment and personnel; and all other health and safety activities or costs not paid for under other pay items in this Contract.
- C. Providing, installing, operating and maintaining on-site emergency medical and first aid equipment. This includes all furnishings, equipment, supplies and maintenance of all medical

equipment, and all other health and safety items and services for which payment is not provided under other pay items in this Contract.

- D. Providing, installing, operating, maintaining, and decommissioning all personnel and equipment decontamination facilities, including decontamination pad, decontamination water supply, and all other items and services required for the implementation of the health and safety requirements for which pay items are not provided elsewhere in this Contract. Vehicle decontamination pads will be included in the price of this item. Disposal of decontamination fluid will be paid for under Item 8.01 W1 – Removal, Treatment, and Discharge/Disposal of Contaminated Water.
- E. Spill Control
 - 1. Payment will account for furnishing, installing, and maintaining all spill control equipment and facilities. Payment will include equipment and personnel to perform emergency measures required to contain any spillage and to remove spilled materials and soils or liquids that become contaminated due to spillage during work within the exclusion zones and handling of excavated soils and liquids from these areas. This collected spill material will be properly disposed of.
 - 2. Payment under this item will not include testing, handling, transportation or disposal of petroleum-contaminated/potentially hazardous soils excavated during construction. The price for this work will be paid for under Items 8.01 C1 – Handling, Transporting and Disposal of Non-Hazardous Contaminated Soil, 8.01 C2 – Sampling and Testing of Contaminated/Potentially Hazardous Soil for Disposal Purposes or 8.01 H – Handling, Transporting and Disposal of Hazardous Soil, as appropriate.
- F. Dust Control

Payment will account for furnishing, installing, and maintaining dust control equipment and facilities to be used whenever applicable dust levels are exceeded. Payment will include all necessary labor, equipment, clean water, foam, and all other materials required by the Dust Control Plan. The NYSDOH Community Air Monitoring Plan (CAMP) may be used as guidance.
- G. Vapor/Odor Suppression

Payment will account for furnishing, installing and maintaining vapor/odor control equipment and facilities to be used whenever organic vapor monitoring or the presence of odors indicates that vapor suppression is required to protect workers or the public. Payment will include all necessary labor, equipment, clean water, foam and all other materials required by the Vapor/Odor Suppression Plan.
- H. Mobilization/Demobilization
 - 1. Mobilization

Payment will include the following, but not be limited to:

 - a. All work required to furnish, install and maintain all signs, fencing, support zone facilities, parking areas and all temporary utilities;
 - b. All work required to furnish, install, and maintain an office space with phone and utilities for health and safety personnel;
 - c. All work required for complete preparation of lay down area for roll-off containers, including sampling, and any required fencing;
 - d. All direct invoiced cost from bonding companies and government agencies for permits and costs of insurance; and
 - e. All other items and services required for mobilization and site preparation.

2. Demobilization

Payment will include but not be limited to: All work required to sample the area; remove from the site all equipment, temporary utilities and supporting facilities; performance of necessary decontamination and repairs; disposal of disposable equipment and protective gear and other items and services required for complete demobilization.

Payment will be made under:

Item No.	Description	Pay Unit
8.01 S	HEALTH AND SAFETY	LUMP SUM

ITEM 8.01 W1 REMOVAL, TREATMENT, AND DISCHARGE/DISPOSAL OF CONTAMINATED WATER

8.01 W1.1 WORK TO INCLUDE

General: This work must consist of the proper removal and disposal of all contaminated groundwater and decontamination water generated during construction operations. The Contractor must be solely responsible for the proper disposal or discharge of all contaminated water generated at the job site. The Contractor will have the option of treating water on-site for discharge to the sewer system or removing contaminated water for off-site disposal. The Contractor must be responsible to choose a method compatible to the construction work and will be compensated on a per day basis regardless of method employed. The Contractor will be compensated for only those days where the system is in full operation.

The Contractor must retain a dewatering/water treatment Specialist (hereinafter the "Specialist") and laboratory as specified under Item 8.01 W2 – Sampling and Testing of Contaminated Water, to conduct any testing that may be required for disposal of impacted water.

The dewatering/water treatment Specialist is responsible to obtain all permits; perform all water sampling, testing; and provide ancillary services related to dewatering and water treatment. The Specialist must at a minimum provide documentation to OEHS demonstrating the minimum requirements as set forth below:

1. The Specialist must demonstrate that it has, at a minimum, three (3) years' experience in the design of dewatering plans. The Specialist should demonstrate expertise dealing with issues associated with contaminated water. During that three (3) year period, the Specialist must demonstrate that it provided dewatering and water treatment systems as a routine part of its daily operations.
2. The Specialist must be experienced in work of this nature, size, and complexity and must have previous experience in working with the NYSDEC.
3. The Specialist must furnish a list of at least five (5) projects completed within the last (3) years, identifying the location, nature of services provided, owner, owner's contact, contact's telephone number, project duration and value of the projects.
4. If conditions within the exclusion zone are deemed hazardous, then the Contractor and its Environmental Consultant must ensure that all personnel working within identified exclusion zones and/or involved (direct contact) with the handling, storage or transport of hazardous and contaminated material must have completed a minimum of forty (40) hours of Health and Safety Training on Hazardous Waste Sites in accordance with 29 CFR 1910.120(e). The training program must be conducted by a qualified safety instructor. If conditions in the exclusion zone are deemed to be non-hazardous, the Specialist will be responsible to provide site-specific training to its employees and other affected personnel.
5. The Contractor must ensure that on-site management and supervisors directly responsible for or who supervise employees engaged in hazardous waste operations must receive the training specified in above and at least eight (8) additional hours of specialized training on managing such operations at the time of job assignment.

The Contractor must document all operations associated with the handling, sampling and disposal of contaminated water, and ensure that they are in compliance with applicable Federal, State and Local statutes and regulations.

The Contractor must supply all labor, equipment, transport, plant, material, treatment, and other incidentals required to conduct the specified work of this section.

If water will be disposed of into the sewer system, the Contractor must ensure the Specialist treats the water to comply with the New York City Department of Environmental Protection (NYCDEP) Sewer Effluent Limit concentrations prior to discharge. The Contractor is responsible for providing settling or

filtering tanks and any other apparatus required by NYCDEP. Alternatively, the Contractor can provide a plan for transport and disposal at an off-site waste disposal facility.

Within forty-five (45) calendar days after award of Contract, the Contractor must submit to OEHS for review and approval, a Water Handling Plan (WHP). The WHP must be approved by OEHS prior to the Contractor's commencement of work. The minimum requirements for the WHP are specified herein Item 8.01W 1.2, for each type of disposal (disposal into the sewer or off-site disposal). The Contractor must maintain a complete, up to date copy of the WHP on the job site at all times.

8.01 W1.2 CONSTRUCTION DETAILS

For each disposal method the Contractor proposes to utilize (disposal to sewer or off-site disposal), the WHP must include the information required in paragraphs A and B below, as appropriate.

A. On-site treatment and discharge into New York City sewers.

1. Regulations: The Contractor must comply with all applicable regulations. This includes but may not be limited to:
Title 15-New NYCDEP Sewer Use Regulations.
2. Permits: The Contractor is solely responsible to obtain all necessary and appropriate Federal, State and Local permits and approvals. The Contractor will be responsible for performing all and any system pilot tests required for permit approval. This includes but may not be limited to:
 - a. Industrial waste approval for the New York City sewer system.
 - b. Groundwater discharge permit for the New York City sewer system (NYCDEP Division of Sewer Regulation and Control), if discharge to sewer exceeds 10,000 gallons per day.
 - c. The Contractor must comply with NYSDEC State Pollutant Discharge Elimination System (SPDES) General Permit for Stormwater Runoff from Construction Activity (SPDES General Permit) GP-0-20-001 or its successor.
 - d. Long Island well permit for Brooklyn and Queens sites, if well points are used for dewatering.
 - e. Wastewater quality control application, NYCDEP.
3. The WHP for this portion of the work must include the following at a minimum:
 - a. Identification and design of Contractor's proposed treatment to assure that the water meets the NYCDEP sewer use guidelines prior to discharge to the sewer, including identification of all materials, procedures, settling or filtering tanks, filters and other appurtenances proposed for treatment and disposal of contaminated water.
 - b. The name, address and telephone number of the contact for the Contractor's proposed chemical laboratory, as well as the laboratory's certifications under Federal, State or non-governmental bodies.
 - c. The name, address and telephone number of the contact for the Contractor's proposed Environmental Consultant.
 - d. Copies of all submitted permit applications and approved permits the Contractor have received.
4. Materials
The Contractor must supply all settling or filtering tanks, pumps, filters, treatment devices and other appurtenances for treatment, temporary storage and disposal of contaminated water. All equipment must be suitable for the work described herein.
5. Execution
 - a. The Contractor is solely responsible for disposal of all water, in accordance with all Federal, State and Local regulations.
 - b. The Contractor is solely responsible for any treatment required to assure that water discharged into the sewer is in compliance with all permits and Federal, State and Local statutes and regulations.

- c. The Contractor is solely responsible for the quality of the water disposed of into the sewers.
- d. The Contractor is responsible for sampling and testing of water for the NYCDEP Sewer Effluent Limit concentrations. The quality of the data is the Contractor's responsibility. Any sampling and testing must be conducted and paid in accordance with Item 8.01 W2 – Sampling and Testing of Contaminated Water.
- e. The Contractor will be responsible to maintain the discharge rate to the sewer such that all permit requirements are met, the capacity of the sewer is not exceeded and no surcharging occurs downstream due to the Contractor's actions. Dewatering by means of well points or deep wells will not be allowed in the Boroughs of Brooklyn or Queens where the rate of pumping exceeds forty-five (45) gallons per minute unless the appropriate permit has been secured from the NYSDEC.
- f. Disposal of Treatment Media
 - (1) The Contractor will be responsible for disposal or recycling of treatment media in accordance with all Federal, State and Local regulations.
 - (2) The Contractor must provide the Engineer with all relevant documentation concerning the disposal of treatment media, including manifests, bills of lading, certificates of recycling or destruction and other applicable documentation.
 - (3) **Disposal of treatment media will not be considered a separate pay item; instead it will be considered as incidental work thereto and included in the unit price bid.**

B. Off-Site Disposal

- 1. Regulations: The Contractor must conform to all applicable Federal, State and Local regulations pertaining to the transportation, storage and disposal of any hazardous and/or non-hazardous materials as listed in Attachment 2.
- 2. The following must be submitted to the Engineer prior to initiating any off-site disposal:
 - a.
 - (1) Name and waste transporter permit number
 - (2) Address
 - (3) Name of responsible contact for the waste transporter
 - (4) Any and all necessary permit authorizations for each type of waste transported
 - (5) Previous experience in performing the type of work specified herein
 - b. General information for each proposed treatment/disposal facility and at least one backup treatment/disposal facility
 - (1) Facility name and USEPA identification number
 - (2) Facility location
 - (3) Name of responsible contact for the facility
 - (4) Telephone number for contact
 - (5) Unit of measure utilized at facility for costing purposes
 - c. A listing of all permits, licenses, letters of approval and other authorizations to operate, which are currently held and valid for the proposed facility as they pertain to receipt and management of the wastes derived from this Contract.
 - d. A listing of all permits, licenses, letters of approval and other authorizations to operate which have been applied for by the proposed facility but not yet granted or issued. Provide dates of application(s) submitted. Planned submittals must also be noted.

- e. The Contractor must specify and describe the disposal/containment unit(s) that the proposed facility will use to manage the waste and provide dates of construction and beginning of use, if applicable. Drawings may be provided. The Contractor must identify the capacity available in the units and the capacity reserved for the subject waste.
 - f. The Contractor must provide the date of the proposed facility's last compliance inspection.
 - g. A list of all active (unresolved) compliance orders, agreements, enforcement notices or notices of violations issued to the proposed facility must be submitted. The source and nature of the cause of violation must be stated, if known. If groundwater contamination is noted, details of the facility's groundwater monitoring program must be provided.
 - h. Description of all sampling and field/laboratory analyses that will be needed to obtain disposal facility approval.
3. Materials
- All vessels for temporary storage and transport to an off-site disposal facility must be as required in DOT regulations.
4. Execution
- a. General
 - (1) The Contractor must organize and maintain the material shipment records/manifests required by Federal, State and Local laws. The Contractor must include all bills of lading, certificates of destruction, recycling or treatment and other applicable documents.
 - (2) The Contractor must coordinate the schedule for truck arrival and material deliveries at the job site to meet the approved project schedule. The schedule must be compatible with the availability of equipment and personnel for material handling at the job site.
 - (3) The Contractor must inspect all vehicles leaving the project site to ensure that contaminated liquids are not spilling and are contained for transport.
 - (4) The Contractor must obtain letters of commitment from the waste haulers and the treatment, disposal or recovery facility to haul and accept shipment. The letter must indicate agreement to handle and accept the specified estimated quantities and types of material during the time period specified in the project schedule and any time extension as deemed as necessary.
 - (5) The Contractor must verify the volume of each shipment of water from the site.
 - (6) The Contractor is responsible for sampling and testing of water for off-site disposal. The quality of the data is the Contractor's responsibility. Any sampling and testing must be conducted and paid in accordance with Item 8.01 W2 – Sampling and Testing of Contaminated Water.
 - (7) The Contractor is responsible for any additional analyses required by the TSD facility, and for the acceptance of the water at an approved TSD facility.
 - b. Hauling
 - (1) The Contractor must not deliver waste to any facility other than the TSD facility(ies) listed on the shipping manifest.

- (2) The Contractor must coordinate manifesting, placarding of shipments, and vehicle decontamination. All quantities must also be measured and recorded upon arrival at the TSD facility(ies). If any deviation between the two records occurs, the matter is to be reported immediately to the Engineer and must be resolved by the Contractor to the satisfaction of the Engineer.
 - (3) The Contractor will be responsible for any and all actions necessary to remedy situations involving material spilled in transit or mud and dust tracked off-site. This cleanup must be accomplished at the Contractor's expense.
 - (4) The Contractor will be responsible for inspecting the access routes for road conditions, overhead clearance and weight restrictions.
 - (5) The Contractor must only use the transporter(s) identified in the WHP for the performance of work. Only a transporter with a current Part 364 Waste Transporter Permit from NYSDEC may transport this material. Any use of substitute or additional transporters must have previous written approval from the Engineer at no additional cost to the City.
 - (6) The Contractor must develop, document, and implement a policy for accident prevention.
 - (7) The Contractor must not combine waste materials from other projects with material from this project.
 - (8) The Contractor must obtain for the City a hazardous waste generator identification number and will sign the manifest as the generator, if necessary.
 - (9) No material must be transported until approved by the Engineer.
- c. Disposal Facilities
- (1) The Contractor must use only the TSD facility(ies) identified in the WHP for the performance of the work. Substitutions or additions must not be permitted without prior written approval from OEHS, and, if approved, must be at no extra cost to the City.
 - (2) The Contractor will be responsible for acceptance of the material at an approved TSD facility, for ensuring that the facility is properly permitted to accept the stated material, and that the facility provides the stated storage and/or disposal services.
 - (3) The City reserves the right to contact and visit the disposal facility and regulatory agencies to verify the agreement to accept the stated material and to verify any other information provided. This does not in any way relieve the Contractor of the Contractor's responsibilities under this Contract.
 - (4) In the event that the identified and approved facility ceases to accept the stated materials or the facility ceases operations, it is the Contractor's responsibility to locate an alternate approved and permitted facility(ies) for accepting materials. The Contractor is responsible for making the necessary arrangements to utilize the facility(ies), and the alternate facility(ies) must be approved in writing by the Engineer in the same manner and with the same requirements as for the original facility(ies). This must be done with no extra cost or delay to the City.
- d. Equipment and Vehicle Decontamination
- (1) The Contractor must design and construct a portable decontamination station to be used to decontaminate equipment and vehicles exiting the exclusion zone. The cost for this work will be paid under Item 8.01 S – Health and Safety.

8.01 W1.3 METHOD OF MEASUREMENT

The quantity for on-site treatment and discharge or off-site disposal will be on a per day basis.

8.01 W1.4 PRICE TO COVER

- A. The per day price bid for Item 8.01 W1 will include the cost of furnishing all labor, materials, equipment, plan, and insurance for handling, transportation, disposal, documentation, permits, hauling, mobilization and demobilization, and any other incidentals thereto to complete the work.
- B. The Contractor will not be paid for water that is within the NYCDEP Sewer Discharge Limits.

Payment will be made under:

Item No.	Description	Pay Unit
8.01 W1	REMOVAL, TREATMENT AND DISCHARGE/DISPOSAL OF CONTAMINATED WATER	DAY

ITEM 8.01 W2 Sampling And Testing Of Contaminated Water**8.01 W2.1 WORK TO INCLUDE****A. Description**

The work will consist of sampling and testing of potentially contaminated groundwater, surface runoff within the excavated area and all contaminated water generated during the decontamination process.

B. Sampling and Testing

1. The Contractor is responsible, at a minimum, for sampling and testing of contaminated water for the NYCDEP Sewer Effluent Limit concentrations as listed in Attachment 1, and in accordance with the Engineer-approved FSP and the Investigation HASP, as specified in 8.01 C2. The quality of the data is the Contractor's responsibility. Any additional testing required by the Federal, State and/or disposal facilities must be included in the bid price of this Item.
2. All sampling and testing must be conducted by a person trained in sampling protocols using accepted standard practices and/or the NYSDEC sampling guidelines and protocols.
3. All sample containers must be marked with legible sample labels which must indicate the project name, sample location and/or container, the sample number, the date and time of sampling, preservatives utilized, how the sample was chilled to 4 degrees Celsius, and other information that may be useful in determining the character of the sample.
4. Chain-of-custody must be tracked from laboratory issuance of sample containers through receipt of the samples.
5. The Contractor must maintain a bound sample log book. The Contractor must provide the Engineer access to it at all times and must turn it over to the Engineer in good condition at the completion of the work. The following information, as a minimum, must be recorded to the log:
 - a. Sample identification number
 - b. Sample location
 - c. Field observation
 - d. Sample type
 - e. Analyses
 - f. Date/time of collection
 - g. Collector's name
 - h. Sample procedures and equipment used
 - i. Date sent to laboratory/name of laboratory
6. Only dedicated sampling equipment may be used to collect these samples. All equipment involved in field sampling must be decontaminated before being brought to the site, and must be properly disposed of after use.
7. Samples must be submitted to the Contractor's laboratory within the holding times for the parameters analyzed.
8. All analyses must be done by a laboratory that has received approval from the NYSDOH's ELAP for the methods to be done. The Contractor must specify the laboratory in the WHP.
9. Analytical results for water discharged to the sewer and for off-site disposal must be submitted to the Engineer no later than five (5) days after sample collection.
10. The City reserves the right to direct the Contractor to conduct alternative sampling in lieu of the parameters described above, if the situation warrants. The substitute sampling parameters will be of equal or lesser monetary value than those described above, as determined by industry laboratory pricing standards.

8.01 W2.2 METHOD OF MEASUREMENT

Quantities for samples will be measured as the number of sets of samples that are tested for the NYCDEP Sewer Effluent Limit concentrations. A set will be defined as one (1) representative sample analyzed for the full range of NYCDEP parameters as specified in Attachment 1.

8.01 W2.3 PRICE TO COVER

The unit price bid per set for Item 8.01 W2 will include the cost of furnishing all labor, materials, equipment, plan, and insurance for handling, transport, sampling, testing, documentation, permits, other incidentals necessary to complete the work of sampling and testing of contaminated water. Any additional costs incurred by the Contractor for sampling and testing of contaminated water will be included in the bid price of this Item.

Payment will be made under:

Item No.	Description	Pay Unit
8.01 W2	SAMPLING AND TESTING OF CONTAMINATED WATER	SETS

SECTION 9.23 – Asphalt, Fuel, and Steel Price Adjustment Allowance**9.23.1 SCOPE AND INTENT**

(A) This section will provide for additional compensation to the Contractor for increases, or repayment by the Contractor for decreases, in the price of asphalt, fuel, or steel products.

(B) Price Adjustments will be made only for eligible work as defined below. With respect to asphalt and steel eligible work items, price adjustment will be paid, if eligible, only after the items have been permanently incorporated into the Work and accepted by the Commissioner. With respect to fuel, price adjustment will be paid, if eligible, only after fuel has been delivered to the Project site.

(C) No adjustment will be provided for any extra work paid by fixed price in accordance with the Standard Construction Contract Article 25.3.2 or paid for on a time and material basis per Standard Construction Contract Article 26. Additional quantities of existing Contract pay items at original bid prices will be considered eligible for asphalt, fuel, and steel price adjustments.

(D) Temporary work performed by the Contractor at its own expense will not be eligible for price adjustment. Notwithstanding the foregoing, temporary asphalt will be eligible if shown on the Contract Drawings or required to complete the Work and must be approved in advance by the Engineer.

(E) The Contractor, its Subcontractor(s) and/or Materialmen, must, when directed by the Commissioner, provide any and all Project documents and/or records the Commissioner deems pertinent to his/her determination with respect to the price adjustment. If requested by the Commissioner, the Contractor, its Subcontractor(s) and/or Materialmen, must provide copies of Project documents and/or records.

(F) Failure by the Contractor, its Subcontractor(s) and/or Materialmen, to comply strictly with the requirement to provide Project records will constitute a waiver of any claim for additional compensation the Contractor may have in connection with the price adjustment request.

(G) Project documents and/or records include, without limitation, Bid and Contract Documents, shop drawings, manufacturing and/or shipping data, as-built drawings, books of account, financial statements, invoices, vouchers, records, daily job diaries and reports.

(H) If the Contractor is paid additional compensation in accordance with this Section, the Contractor must pay a properly allocated share of such additional compensation to the applicable Subcontractor(s) and/or Materialmen.

9.23.2 PRICE ADJUSTMENT VALUES

(A) The monthly average asphalt prices, monthly average fuel prices, steel cost basis and steel index values will be posted on the NYS Department of Transportation (NYSDOT) website: <https://www.dot.ny.gov/main/business-center/contractors/construction-division/fuel-asphalt-steel-price-adjustments>

(B) Historical index values are available as issued Engineering Bulletins on the NYSDOT website: <https://www.dot.ny.gov/eieb>

9.23.3 ASPHALT PRICE ADJUSTMENT

(A) Price Changes.

The asphalt price adjustment will be based solely on the price changes for asphalt as determined by the formulas below. No adjustment will be made if the monthly average posted price is within \$15.00 of the asphalt index price. No consideration will be given to the situation where the price paid by the Contractor, its Subcontractors, or the Contractor's or Subcontractor's supplier(s) exceeds the monthly average posted price.

(B) Applicability.

The asphalt price adjustment will apply to all permanent asphalt pavement items. The asphalt price adjustment will apply to temporary asphalt pavement if the temporary asphalt is shown on the Contract Drawings or approved in advance by the Commissioner. No price adjustment will be made for tack coat or pothole cold patch.

(C) Prices.

The asphalt index price and the monthly average posted price are defined as follows:

1. Asphalt Index Price. The asphalt index price is a price per ton of binder (also referred to as liquid bitumen or asphaltic cement) used solely as a basis from which to compute asphalt price adjustments. The asphalt index price will be the monthly average posted price for the month and year the bid opening for the Project.
2. Monthly Average Posted Price. The monthly asphalt index prices will be determined by NYSDOT using the methods set forth in NYSDOT Standard Specification Section 698.

(D) Quantity.

The quantity of asphalt in tons considered for adjustment will be determined by the tons of asphalt actually placed. This will be calculated using the measured volume of asphalt placed, and the asphalt's in-place density, as measured in the field. Quantities of asphalt will be measured to the nearest 0.1 ton.

(E) Adjustment.

Asphalt price adjustment will be based on the following formulas:

1. When price increases: $\text{Price Adjustment} = (\text{Quantity of Asphalt}) \times (\text{Monthly Average Posted Price} - \text{Asphalt Index Price} - \$15.00)$
2. When price decreases: $\text{Price Adjustment} = (\text{Quantity of Asphalt}) \times (\text{Monthly Average Posted Price} - \text{Asphalt Index Price} + \$15.00)$

(F) Payment of the Price Adjustment.

The Contractor is required to keep a log of all asphalt incorporated into the Project that is eligible for the price adjustment. The log must keep track of the date when the asphalt was purchased, the quantity of the asphalt, the Asphalt Index Price and the Monthly Average Posted Price, as determined in accordance with 9.23.3.C.

When the adjustment amount, calculated in accordance with 9.23.3.E, exceeds \$10,000.00 for all eligible asphalt incorporated into the Project, the Contractor must submit with its monthly payment requisition, the request for payment of the asphalt price adjustment.

9.23.4 FUEL PRICE ADJUSTMENT

(A) Price Changes.

The fuel price adjustment will be based solely on the price changes for fuel as determined by the formulas below. No adjustment will be made if the monthly average posted price is within \$0.10 per gallon of the fuel index price. No consideration will be given to the situation where the price paid by the Contractor, its Subcontractors, or the Contractor's or Subcontractor's supplier(s) exceeds the monthly average posted price.

(B) Applicability.

The intent of the fuel price adjustment is to cover on-site equipment and vehicles only as delineated below.

1. The fuel price adjustment will apply for fuel used in:
 - a. Diesel equipment used on site, such as backhoes, excavators, cranes.
 - b. Stationary equipment used on site, such as trailer or skid mounted compressors, generators, or light towers.
 - c. Gasoline or diesel trucks and vans that are assigned to the site full-time, which may be used for off-site pickups and deliveries.
 - d. Equipment used for temporary heating.
2. The fuel price adjustment will not apply to:
 - a. On-site gasoline powered hand tools, such as chainsaws, cut-off saws, pressure washers, small generators, etc.
 - b. Vehicles (cars, pickup trucks) that are also used for commuting.

- c. Delivery vehicles.
- d. Any equipment at the Contractor's shop, manufacturer's shop, or other off-site facility.

(C) Prices.

The fuel index price and the monthly average posted price are defined as follows:

1. Fuel Index Price. A price per gallon of fuel used solely as a basis from which to compute fuel price adjustments. The fuel index price will be the monthly average posted price for the month of the bid letting.
2. Monthly Average Posted Price. The monthly fuel index prices will be determined by NYSDOT using the methods set forth in NYSDOT Standard Specification Section 698.

(D) Quantity.

The quantity of fuel in gallons considered for adjustment will be determined by invoices for fuel delivered to the Project site. Quantities of fuel will be measured to the nearest 0.01 gallon.

(E) Adjustment.

Fuel price adjustment will be based on the following formulas:

1. When price increases: $\text{Price Adjustment} = (\text{Quantity of Fuel}) \times (\text{Monthly Average Posted Price} - \text{Fuel Index Price} - \$0.10)$
2. When price decreases: $\text{Price Adjustment} = (\text{Quantity of Fuel}) \times (\text{Monthly Average Posted Price} - \text{Fuel Index Price} + \$0.10)$

(F) Payment of the Price Adjustment.

The Contractor is required to keep a log of all fuel incorporated into the Project that is eligible for the price adjustment. The log must keep track of the date when the fuel was purchased, the quantity of the fuel, the Fuel Index Price and the Monthly Average Posted Price, as determined in accordance with 9.23.4.C.

When the adjustment amount, calculated in accordance with 9.23.4.E, exceeds \$10,000.00 for all eligible fuel delivered to the Project site, the Contractor must submit with its monthly payment requisition, the request for payment of the fuel price adjustment.

9.23.5 STEEL PRICE ADJUSTMENT

(A) Applicability.

The intent of the steel price adjustment is to cover steel materials as follows. For the purposes of this section, steel includes all steel alloys, stainless steel alloys, iron, and ductile iron.

1. Steel price adjustment will apply to groups of similar material content.
2. The steel price adjustment will apply to the following Material Groups:
 - a. Structural steel
 - b. Reinforcing bars
 - c. Steel water mains, appurtenances, and valves
 - d. Ductile iron water and sewer pipes, appurtenances, fittings, and valves
 - e. Steel piles and minipile casings
 - f. Municipal steel and iron castings (manhole covers, sewer grates, etc.)
3. The steel price adjustment will not apply to the following:
 - a. Steel in fabricated elements, such as traffic signal cabinets, or electrical fixtures and boxes
 - b. Handrails, access ladders, edging strips and other miscellaneous metals
 - c. Anchor bolts and fasteners

(B) For each Material Group listed, the Contractor must also identify the parties whose relationship establishes the invoice date. If the parties are known, they must be identified by name. If the two parties are not known, they must be identified by role (Contractor, Subcontractor, Materialman, fabricator, etc.). Different parties may be identified for scopes within a Material Group

for the purposes of establishing an invoice date. If the Contractor does not provide a list of materials to which to apply the steel price adjustment, no steel price adjustment will be made.

(C) If the percentage change for a given month does not exceed 5% plus or minus, from the benchmark steel index, no adjustments will be made for materials invoiced that month.

(D) The percentage change for each material group identified in Article 9.23.5.A.2 above will be determined using the month that the largest value of materials were invoiced.

(E) The weight of the steel must exclude minor appurtenances individually weighing less than 5 lbs (i.e., nuts, bolts, washers, etc.) and non-steel components, such as door insulation or glazing. Precast or prestressed concrete items must have total reinforcing steel weight listed on the approved shop drawings. The following sources must be used, in declining order of precedence, to determine the weight of steel: approved shop drawings; verified shipping documents; Contract Documents; industry standards (i.e., AISC Manual of Steel Construction, AWWA Standards, etc.); and manufacturer's data.

1. Indexes and Prices. Adjustments are based on the Producer Price Index (PPI) for Semifinished Steel Mill Products (WPU 101702). PPI values are published by the US Department of Labor, Bureau of Labor Statistics (BLS). Recent PPI values are posted on the NYSDOT website linked above. The Cost Basis, Benchmark Steel Index, Monthly Steel Index, and the Percentage Change are defined as follows:

- a. Cost Basis (CB). An average price of steel products in dollars per ton used solely as a cost basis from which to compute steel price adjustments. The cost basis for original Contract bid price items and additional work at the original Contract bid price will be the cost basis listed for the month of the bid letting. The cost basis for additional work at agreed price will be the value of the cost basis for the month the agreed price was submitted to the Commissioner.
- b. Benchmark Steel Index (BI). The benchmark steel index for original Contract bid price items and additional work at the original Contract bid price will be the value of the preliminary PPI for the month of the bid letting. The benchmark steel index for additional work at agreed price will be the value of the preliminary PPI for the month the agreed price was submitted to the Commissioner.
- c. Monthly Steel Index (MI). Value of the final PPI for the month the material is invoiced.
- d. Percent Change. The percent change in any given month will be determined as follows:

$$\text{Percentage Change} = \left(\frac{MI - BI}{BI} \right) \times 100$$

(F) The quantity of steel for adjustment of each Material Group will be measured to the nearest 0.1 tons.

1. Percent Change Greater Than +5%. If the Percentage Change is greater than +5% from the benchmark steel index, Price Adjustments will be made for materials invoiced that month. The Contractor must provide the Commissioner a detailed list of the weight of eligible materials within 60 calendar days after installation, including: the Contract pay item, the weight of steel, the month(s) of invoice, the source used to determine the weight, and if requested by the Engineer, copies of invoices to verify the month of invoice.
2. Percent Change -5% to +5%. If the Percentage Change is between -5% and +5%, inclusive, from the benchmark steel index, no adjustments will be made for materials invoiced that month.
3. Percent Change Lower Than -5%. If the Percentage Change is lower than -5% from the benchmark steel index, a Price Adjustment will be charged to the Contractor for materials invoiced that month. The Contractor must provide the Commissioner a detailed list of the weight of eligible materials within 60 calendar days after installation, including: the Contract pay item, the weight of steel, the month(s) of invoice, the source used to determine the weight, and copies of invoices to verify the month of invoice.

(G) Adjustment.

Steel price adjustment will be made for all the materials which the Contractor opted to apply the steel price adjustment, based on the following formulas:

1. When price increases:

$$Price\ Adjustment = \left[\left(\frac{MI - BI}{BI} \right) - 0.05 \right] (CB) Qty$$

2. When price decreases:

$$Price\ Adjustment = - \left[\left(\frac{MI - BI}{BI} \right) + 0.05 \right] (CB) Qty$$

(H) Payment of the Price Adjustment.

Steel Price Adjustment will be paid once during the Project duration for each eligible Material Group after the final PPI is available to set the Monthly Steel Index for the invoice month determined in Article 9.23.5.D above.

9.23.6 MEASUREMENT AND PAYMENT

(A) The fixed sum shown in the Bid Schedule for Price Adjustments Allowance will be considered the price bid for this item. The fixed sum is not to be altered in any manner by the bidder. Should the amount shown be altered, the new figures will be disregarded and the original price will be used to determine the total amount bid for the Contract. The fixed sum payment made under this item will be equal to the sum of payments and credits for price adjustments, as approved by the Commissioner, with no markup for overhead, profit, or other fees allowed. The fixed sum amount is included in the bid solely to ensure that sufficient monies will be available to pay the Contractor for the price escalation adjustment payments as delineated herein, which may be more or less than the fixed sum amount.

Payment will be made under:

Item No.	Item	Pay Unit
9.23	PRICE ADJUSTMENTS	F.S.

Section 9.28 –EXPANDED WORK ALLOWANCE

9.28.1 PURPOSE

An Allowance has been established for the items set forth in sub-Section 9.28.3 below (“Expanded Work Allowance” or “EWA”). Payment for the items set forth in sub-section 9.28.3 (“Expanded Work Items”) may be made through the EWA, as directed by the Engineer. “Extra Work”, “overrun”, and “Allowance” are defined by the Standard Construction Contract (see Articles 2.1.16, 26.1, and 2.1.4, respectively) and nothing in this Section alters, or will be deemed to alter the interpretation or application of, the Standard Construction Contract, including but not limited to Articles 25, 26, 28, and 78 of the Standard Construction Contract.

9.28.2 PROCESS

(a) If the Engineer determines that use of the EWA is appropriate, in their sole discretion, the Engineer will prepare a written scope document for the Expanded Work Items for the Contractor’s execution (“EWA Scope Memo”). The EWA Scope Memo will set forth the maximum amount payable from the EWA prior to the execution of a final cost memorandum (“Maximum Amount”), in accordance with this Section. The Maximum Amount may be increased from time to time by the Engineer, in their sole discretion, except that the Maximum Amount may not exceed 80% of the Engineer’s estimated total cost for such Work (the “Estimated Cost”) unless and until a final cost is determined and a final cost memorandum (“Final Cost Memo”) executed in accordance with this Section.

(b) Neither the Maximum Amount nor the Estimated Cost will be deemed to be the final cost of the Expanded Work Items. The final cost for the Expanded Work Items will be determined in accordance with Article 26 of the Standard Construction Contract. The Contractor must submit its detailed price proposal for the Expanded Work Items, calculated in accordance with the Contract, within the time period set forth in the EWA Scope Memo or within 90 Days after the executed EWA Scope Memo is issued to the Contractor, whichever is sooner.

(c) Once the EWA Scope Memo is executed and the Contractor is directed to proceed with the Work, DDC will make progress payments, as provided in the Contract, up to the Maximum Amount or until the submission period has expired, whichever occurs sooner.

(d) DDC will not make any progress payments for the performance of the Expanded Work Items beyond the submission period set forth in sub-Section C, above, unless and until a final cost has been determined and a Final Cost Memo executed in accordance with this Section. No amounts above the Maximum Amount set by the Engineer will be payable from the EWA, unless and until a final cost has been determined and a Final Cost Memo executed in accordance with this Section. In all events, the Contractor shall promptly and diligently comply with the Engineer’s direction and perform all Work required by the Contract and the EWA Scope Memo.

(e) Upon receipt of the Contractor’s cost detailed proposal, DDC will evaluate the proposal and initiate negotiations, as necessary, to determine the final cost of the Expanded Work Items in accordance with Article 26 of the Standard Construction Contract. The Contractor is responsible to furnish time and material records in accordance with Article 28 of the Standard Construction Contract until a Final Cost Memo is executed. If the parties cannot agree on a unit price or fixed price, the Contractor will be paid on the basis of time and material records in accordance with Article 26 the Standard Construction Contract.

(f) A Final Cost Memo will be prepared by the Engineer to be executed by the parties. The total net sum of the amounts added and/or credited under the EWA Scope Memo and payment of the finalized Final Cost Memo constitutes full accord and satisfaction for the costs resulting from the Expanded Work Items. In the event the EWA is insufficient to pay the full amount of the Final Cost Memo, the parties agree to execute change order documents for the remaining funds, subject to registration in accordance with the New York City Charter.

9.28.3 PRICE TO COVER

Expanded Work Items are those items set forth below. The EWA may be used, in the Engineer's discretion, for the following Expanded Work Items:

- (a) Non-material changes in the Work necessary to complete Contract Work due to site conditions that differ from those included in the Contract Documents and that could not have been anticipated by the Contractor.
- (b) Non-material changes in the Work directed by the Commissioner that result in a net change in the cost to the Contractor for the Work to be performed under this Contract, including but not limited to the following:
 - (i) Overruns of unit price items and quantity increases in portions of work within a lump sum item.
 - (ii) NYCDOT traffic stipulations or permit requirements that significantly differ from those included in the Contract Documents and that could not have been anticipated by the Contractor.
 - (iii) Changes to the sizes of materials or changes to specifications of materials.
 - (iv) Materials/structures not included in the Contract Documents that are necessary to complete Contract Work and that could not have been anticipated the Contractor.

9.28.4 BASIS OF PAYMENT

(a) The fixed sum must be considered the price bid for this item. The fixed sum is not to be altered in any manner by the bidder. Should the amount shown be altered, the new figures will be disregarded, and the original price will be used to determine the total amount bid for the contract.

(b) The payment(s) made under this item will be equal to the Final Cost Memo prepared by the Engineer and executed by the parties in accordance with 9.28.2(f) above as proof of work performed for this item as approved by the Engineer.

(c) The total estimated cost of this item is the "fixed sum" amount shown for this item in the Bid Schedule and shall not be varied in the bid. The "fixed sum" amount is included in the bid solely to ensure that sufficient monies will be available to pay the Contractor for this work, which may be more or less than the fixed sum amount.

(d) The price will cover the cost of all labor, materials, equipment, insurance and incidentals necessary to complete the work under this section in accordance with the Contract Drawings, the specifications and the directions of the Engineer.

Payment will be made under:

Item No.	Item	Pay Unit
9.28	EXPANDED WORK ALLOWANCE	F.S.

The Section 9.30 below supersedes and replaces Section 9.30 of NYC DOT Standard Specifications dated May 16, 2022

SECTION 9.30 - Stormwater Pollution Prevention

9.30.1. INTENT.

The intent of this section is to address Erosion and Sediment Control (ESC) and pollution prevention during construction and maintenance and guaranty period. The Contractor is advised that within NYC boundaries, in compliance with the Rules of the City of New York Title 15 Chapter 19.1 (15 RCNY Chapter 19.1), DEP is required to review and approve Stormwater Pollution Prevention Plans (SWPPP) that have been prepared to meet the requirements listed in Chapter 19.1. All covered development projects must implement ESC measures in accordance with the NYS Standards and Specifications for Erosion and Sediment Control (also known as The “NYS DEC Blue Book”), dated November 2016 (<https://www.dec.ny.gov/chemical/8694.html>) as amended.

The objective is to develop and implement a SWPPP that will minimize the pollutants entering the storm sewer systems in compliance with 15 RCNY Chapter 19.1, and the New York State Pollutant Discharge Elimination System (SPDES) General Permit for Stormwater Runoff from Construction Activity, SPDES General Permit GP-0-20-001 or its successor.

9.30.2. DEFINITIONS.

1. **Designer** – The Design Engineer or Qualified Professional responsible for the design
2. **Qualified Inspector** - A person who is knowledgeable in the principles and practice of erosion sediment control, such as a licensed Professional Engineer, a Certified Professional in Erosion and Sediment Control, or a Registered Landscape Architect.
3. **Qualified Professional** - A person who is knowledgeable in the principles and practice of stormwater management and treatment such as a licensed Professional Engineer or a registered landscape architect or other NYSDEC endorsed individuals.
4. **SWPPP Preparer** - Must be a qualified professional. Creates the SWPPP for review and submittal to the SWPTS (as defined in Section 9.30.3). The SWPPP Preparer must certify that the SWPPP was prepared in accordance with RCNY Title 15 Chapter 19.1.
5. **Trained Contractor**- An employee of the Contractor who has received four hours of NYSDEC endorsed training in the past 3-Years, in the principals and practices of proper erosion and sediment control as required. Such employee must have a certificate of training and wallet card showing their certification number.
6. **Owner** – applicant agency.

9.30.3. SCOPE AND METHODS.

The ESC portion of the SWPPP must include ESC and pollution prevention practices. Practices must be designed in compliance with 15 RCNY Chapter 19.1 and the New York State Standards and NYS DEC Blue Book. Within thirty (30) days after the Contract is registered, the Contractor must submit a completed SWPPP to the NYCDDC Office of Environmental & Hazmat Services (OEHS) for review and acknowledgement. After approval by OEHS, the SWPPP must also be submitted to NYCDEP Stormwater Permitting Unit through the Stormwater Permitting and Tracking System (SWPTS) portal by the SWPPP Preparer for approval.

Contractor and SWPPP Preparer must be registered on SWPTS portal at:
<https://deppermits.microsoftcrmporthals.com/Account/Login?returnUrl=/my-application/>

Projects in Municipal Separate Storm Sewer System (MS4) areas require coverage under SPDES General Permit GP-0-20-001 or its successor and a NYCDEP Stormwater Construction Permit. Project areas serviced by a Combined Sewer System (CSS) will only require SWPPP approval from DEP.

The SWPPP must be prepared considering the topography of the subject area. It must also identify potential sources of pollution at the project site that may reasonably be expected to affect the quality of stormwater discharges. The plan must describe the specifics of Post-Construction Stormwater Management Practices (PCSMPs) that are to be used to reduce the pollutants in stormwater discharges, their sequence of implementation and associated design details. All practices included in the SWPPP must be designed in conformance with NYCDEP Stormwater Manual and with the most current version of the Blue Book.

The SWPPP template is available at <https://www1.nyc.gov/site/dep/water/stormwater-permits.page>.

For the Qualified Professional, the Contractor must retain the services of an independent licensed/certified professional with practical experience in the principles and practices of erosion and sediment control and stormwater management, to prepare and certify a site specific SWPPP, along with all necessary shop drawings. The SWPPP Preparer must verify that the SWPPP has been developed in a manner that will assure compliance with the NYCDEC water quality standards and with the substantive intent of the SPDES General Permit GP-0-20-001 or its successor and 15 RCNY Chapter 19.1.

Construction work must only commence in MS4 areas upon issuance of NYSDEC permit identification number and NYCDEP Stormwater Construction Permit. In addition, an initial inspection must be conducted by the Qualified Inspector certifying that the appropriate control measures specified in the SWPPP have been adequately implemented to the satisfaction of the Resident Engineer (RE) and the OEHS Project Manager (PM). In areas serviced by CSS, Work must not commence until issuance of NYCDEP Stormwater Construction Permit and completion of initial inspection.

The Contractor will be responsible for maintenance of the PCSMPs during the period of construction and the period of guarantee. The Contractor will be responsible for allowing access to DDC and DEP Inspectors during the guarantee period. The Contractor will be responsible for preparing documentation for Stormwater Maintenance Permit Application which includes the final Operation & Maintenance (O&M) Plan with as-built drawings. The maintenance is outlined in Chapter 5 of the NYC Stormwater Manual; however, the Contractor will also be held to maintaining as directed in the design documents and as per the approved Stormwater Construction Permit. Also, should it be needed, the Contractor will be responsible for preparing the required documents for Lead Agency/landowner to use when renewing the maintenance permit every 5 years as outlined in the NYC Stormwater Manual. At the completion of the guaranty period and upon final approval, the City takes over the responsibility for maintenance.

9.30.4. DEVIATIONS AND AMENDMENTS.

A SWPPP that deviates from the NYCDEP and NYSDEC technical standards must have a section justifying any non-conformance. The justification must include, but not be limited to, the following:

- a. Statement of each deviation from State or City requirements;
- b. Statement of the reasons for each deviation and reasons for supporting adopted alternatives;
- c. Provide information which demonstrates that the deviation or alternative design is equivalent to the Technical Standards; and,
- d. Analysis of the water quality impacts.

In instances when the approved SWPPP is included in the Contract Documents, the Contractor is still responsible for reviewing the SWPPP, updating the Construction team contacts, identifying a need for any major or minor amendments and obtaining OEHS and NYCDEP Stormwater Permitting Unit approvals along with updating coverage under SPDES General Permit.

9.30.5. INSPECTION AND MAINTENANCE.

The Trained Contractor must provide regular inspection and maintenance of the ESC measures which were deployed as part of the Contractor's construction process. Site inspection and Maintenance of ESC must be implemented in accordance with Part IV of SPDES General Permit GP-0-20-001 (or most recent version). The Contractor will also be responsible for maintenance of the PCSMPs which are constructed throughout the construction and period of guarantee according to the requirements of Chapter 5 of the NYC Stormwater Manual or the requirements given in the design documents by the Designer. The Qualified Inspector is responsible to inspect the site at least once every 7-days to assure compliance with the approved SWPPP. The Trained Contractor is also responsible for providing access to NYCDEP or City representatives to inspect the measures for proper maintenance.

9.30.6. CERTIFICATION.

The SWPPP (site logbook) must clearly identify a Trained Contractor for the Contractor and all the Subcontractors that will implement each measure identified in the SWPPP. The Trained Contractors identified in the SWPPP who perform professional services at the site must implement the provisions of the plan and provide certification of the SWPPP in accordance with the provisions of the, NYCDEP Stormwater Construction Permit, the Blue Book, and SPDES General Permit GP-0-20-001 or its successor. The Contractor and all Subcontractors must ensure that updates to construction operations, ESC/PCSMP practices, etc. are communicated/approved by DEP Stormwater Permitting Unit prior to proceeding with implementation. The Lead Agency/landowner is advised that the City must receive yearly certifications that PCSMP's are properly maintained and in support of that certification the Trained Contractor is required to provide a copy of inspections performed.

9.30.7. STABILIZATION.

Stabilization must be implemented in accordance with Part 1.B.1.b of SPDES General Permit GP-0-20-001 or its successor.

9.30.8. CONTRACTOR'S LIABILITY.

The Contractor will be liable for any discharge that either causes or contributes to a violation of water quality standards as contained in Parts 700 through 705 of Title 6 of the Official Compilation of Codes, Rules and Regulations of the State of New York. Should any stormwater runoff from the site violate the water quality standards, the Contractor will be directed to take immediate steps, at the Contractor's own expense, to rectify the situation and prevent any further sediment from entering the storm sewer system.

In the event that pollutants are discharged to the storm sewer system due to the Contractor's negligence, the RE will direct the Contractor to cease any or all construction activities contributing to the release of these pollutants. The Contractor will be held responsible, at the Contractor's own cost, for any and all necessary actions to remedy the damage.

Furthermore, failure of the Contractor and/or their Subcontractor(s) to strictly adhere to any permit requirements will constitute a permit violation that could result in substantial criminal, civil, and administrative penalties.

It is the Contractor's responsibility to pay all associated permit fees which includes the DEP Stormwater Construction Permitting Fees and SPDES permit fees. DEP Stormwater Construction Permits must be renewed every two years by submitting to DEP no less than 30 days prior to the permit expiration date and must be accompanied by a processing fee in the amount of \$1,000 dollars in addition to a \$2,000 dollar fee per acre of land disturbed or the applicable amount at the

time of renewal. NYSDEC SPDES consists of the yearly regulatory fee, the initial authorization fee per acre of land disturbed and per acre of future impervious area. The Contractor is liable for all penalties incurred due to the Contractor's failure to pay these fees on time.

9.30.9. MEASUREMENT.

(A) STORM WATER POLLUTION PREVENTION (Lump Sum)

Payment will be made by lump sum.

Ten percent (10%) of the lump sum price bid will be paid when the SWPPP is "satisfactorily" furnished by the Qualified Professional and accepted by the Department.

Seventy percent (70%) will be paid in proportion to the percentage of construction completion.

Twenty percent (20%) will be paid when the construction and the guaranty period is complete, the Stormwater Maintenance Permit has been granted by NYCDEP, the Notice of Termination (NOT) is filed with NYSDEC, and all SPDES permit fees have been paid. For clarity, the Contractor must include the final twenty percent (20%) in the Contractor's requisition for substantial completion payment; however, this amount will be not payable until completion of the above specified requirements.

(B) STORM WATER POLLUTION PREVENTION (per Month)

The quantity to be measured for payment under this item will be the number of months (to the nearest 1/4-month increment) that the Contractor satisfactorily provides for the Storm Water Pollution Prevention in accordance with these specifications, including winter shut down, holiday embargo, and other work suspension periods for which the Contractor remains responsible for site maintenance. Measurement for this item will not begin until the NYCDEP Stormwater Construction Permit is granted and actual SWPPP work is started at the site.

9.30.10 PRICE TO COVER.

Payment will be made at the lump sum price or monthly price bid for the item , which includes, but is not be limited to, the cost of furnishing all the labor, materials, fees, permits and testing required to provide and construct all ESC devices in accordance with the approved SWPPP; providing a Qualified Professional/Inspector to design, report, inspect and monitor the Work; comply with NYCDEP and NYSDEC permitting requirements and all necessary incidentals to complete the Work in accordance with the specifications and the directions of the Engineer.

For PCSMPs the payment for inspection and permitting administration will be paid from the lump sum price bid for the item 9.30 Stormwater Pollution Prevention. However, the cost of labor, materials, and maintenance associated with PCSMPs will be paid under the relevant pay item for PCSMP construction.

Payment will be made under:

Item No.	Item	Pay Unit
9.30	STORM WATER POLLUTION PREVENTION	L.S.
9.30 B	STORM WATER POLLUTION PREVENTION	MONTH

SECTION HW-900H – ALLOWANCE FOR CITY WORK ACCELERATION

Under this Section, the Contractor will be paid for City work deemed necessary by DDC's Commissioner to accelerate the City work items in the project during critical periods but the use of this item will expire on the original contract substantial completion date. Such accelerated City work includes:

- (A) 100% of the premium portions of overtime pay for working during non-scheduled work hours which must be defined as those hours of work outside the permissible hours stated in the original contract OCMC Traffic Stipulations; or,
- (B) The premium portion of overtime pay for overtime actually worked beyond the 40-hour work week but within the permissible hours of work stated in the original contract OCMC Traffic Stipulations; or,
- (C) All other incidental expenditures caused by modifications of project site regulations or administrative requirements ordered by the Commissioner that result in additional costs to perform contract work as specified.

Such accelerated City work must be paid for under this item in accordance with the requirements of **Articles 25 and 26** of the Standard Construction Contract.

Payment made under this Fixed Sum item must cover the cost of all labor, materials, plant, equipment, insurance, and incidentals necessary to accelerate the City work as ordered by DDC's Commissioner.

No guarantee is given that this allowance item will in fact be required in this contract. The estimated "fixed sum" amount shown in the Bid Schedule is included in the total bid solely to ensure a method of payment for any accelerated work performed by the Contractor, as directed by DDC's Commissioner.

Payment will be made under:

Item No.	Item	Pay Unit
HW-900H	ALLOWANCE FOR CITY WORK ACCELERATION	F.S.

SECTION NYCT - 7A
Membrane Waterproofing

1.0. GENERAL REQUIREMENTS

1.1. Scope of Work.

- a. The Contractor shall furnish all labor, materials, tools and equipment, and perform all operations necessary for Membrane Waterproofing Work as indicated on the Contract Drawings and as specified herein.

1.2. Description.

- a. Membrane Waterproofing, except as otherwise specified herein, shall consist of a membrane of minimum three layers of treated fiberglass fabric mopped with asphalt, applied to the structure as indicated on the Contract Drawings. Where required free drainage shall be provided by pipe drains, hollow tile, or broken stone.

1.3. Applicable Codes, Standards and Specifications.

- a. Department of the Army, Corps of Engineers Guide Specification for Military Construction CEGS-07112/1985-Bituminous Waterproofing.
- b. American Concrete Institute, ACI 515.1R-79 (Revised 1985) - A Guide to the Use of Waterproofing, Dampproofing, Protective, and Decorative Barrier Systems for Concrete.
- c. Department of the Navy, Naval Facilities Engineering Command, Construction Engineering Handbook NAVFACP-455, Book 7 Moisture Protection.
- d. ASTM D1668: Standard Specification for Glass Fabrics (Woven and Treated) for Roofing and Waterproofing.
- e. ASTM 5035: Standard Test Methods For Breaking Force And Elongation Of Textile Fabrics.
- f. ASTM D41: Standard Specification for Asphalt Primer Used in Roofing, Dampproofing and Waterproofing.
- g. ASTM D449: Standard Specification for Asphalt Used in Dampproofing and Waterproofing.
- h. The N.R.C.A. Waterproofing Manual.
- h. ASTM D6506: Standard Specification for Asphalt Based Protection Board For Below-Grade Waterproofing.

1.4. Certification of Compliance.

- a. The Contractor shall obtain certification of compliance with specification requirements prior to delivery and installation.

1.5. Competent Workmen.

- a. The Contractor will be required to demonstrate that he has the necessary skill and experience required to perform Work of this nature. Only competent persons, skilled in this kind of Work shall be employed to apply the asphaltic compound.

1.6. Safety Precautions.

- a. The Contractor shall control workmen exposure to asphalt fumes in the Work Site by adhering to the recommendations developed by the National Institute for Occupational Safety and Health (NIOSH) and outlined in the Publication "A Recommended Standard For Occupational Exposure to Asphalt Fumes."

1.7. Schedule of Operations.

- a. The Contractor shall maintain for the inspection of the Engineer the schedule of operations.

1.8. Applicable VOC Regulations.

- a. All Waterproofing materials including primer shall be in compliance with applicable Federal, State and Local VOC regulations.

1.9. Limitation.

- a. Waterproofing Membrane shall not be used where soil is contaminated with oil.

1.10. Manufacturer's Instructions.

- a. The Contractor shall maintain the copy of manufacturer's installation instructions for the inspection of the Engineer, prior to delivery of materials to the Site.

1.11. Definition of Ply.

- a. Except as otherwise specifically provided in Paragraph 3.1, the term "ply" as used in this section shall mean a layer of treated fiberglass fabric, both sides of which shall be coated with asphalt at the time of laying as specified herein.

1.12. Number of Plies.

- a. The number of plies of Membrane Waterproofing shall be as indicated on the Contract Drawings.

1.13. Submittals.

- a. The submittals required for the Engineer's/Designer's approval shall be as set forth in the Specifications and may also be indicated in the submittal table at the end of this section for the Contractor's convenience. Other items and/or submittals required to indicate conformance with the Contract Documents shall be available for Engineer's inspection.

2.0. MATERIALS.**2.1. General.**

- a. Materials shall be delivered to the Site in the manufacturer's sealed containers, marked with the manufacturer's name and brand indicating the grade and quality of the materials.

1. Materials showing evidence of damage, deterioration, or having been opened will be rejected.

- b. Rejected materials shall be removed from the Site before the application of Membrane Waterproofing is started.
- c. Materials shall be stored so that they will not be subject to physical damage or contamination. These materials shall be protected from oils, greases, waxes and solvents.

2.2. Material Properties.**2.2.1. Fabric Requirements.**

- a. The fabric to be used shall be a fiberglass asphalt treated fabric conforming to ASTM D1668, Type I which shall have been treated before being brought to the Site. The untreated fabric shall weigh not less than 1.4 ounces per square yard, which when treated shall weigh not less than 2.0 ounces per square yard. The thread count shall be between 20 and 24 per linear inch in each direction. The strength of the fabric shall not be less than 75 pounds in either direction by the Strip Method (ASTM D5035).

The material used in treating the fabric shall have the same general characteristics as that used in cementing the layers on the work. The melting point of the asphalt used for treating fabric shall be between 135 degrees and 170 degrees Fahrenheit.

2.2.2. Asphalt Primer Requirements

- a. The waterproofing system shall be used with a cold applied primer conforming to ASTM D41.

2.2.3. Asphalt Requirements.

- a. Asphalt for subway waterproofing shall consist of fluxed natural asphalt, or asphalt prepared by the careful steam distillation of asphaltic petroleum, or by the careful steam distillation and air-blowing of asphaltic petroleum conforming to ASTM D449. The samples of asphalt, the materials used in its preparation, and the documents related to the method of manufacture shall be maintained for the inspection of the Engineer. The asphalt shall comply with the following requirements:
 - 1. The melting point of fluxed natural asphalt shall be between 115 degrees and 140 degrees Fahrenheit, as determined by the Ring and Ball method. The melting point of steam distilled asphalt shall be between 125 degrees and 140 degrees Fahrenheit as determined by the Ring and Ball method. The melting point of steam-distilled and

airblown asphalt shall be between 125 and 140 degrees Fahrenheit as determined by the Ring and Ball method.

- 2.The consistency of the asphalt shall be determined by the penetration, which shall be between 50 and 100 at 77 degrees Fahrenheit, and not less than 5 at 32 degrees Fahrenheit. Penetration shall be the depth of penetration in hundredths of a centimeter of a No. 2 cambric needle. At 77 degrees Fahrenheit, the needle shall be weighted to 100 grams and shall act for 5 seconds. At 32 degrees Fahrenheit the needle shall be weighted to 200 grams and shall act for one minute.
- 3.A briquette of the asphalt of cross-section of one square centimeter shall have ductility of not less than 30 centimeters at 77 degrees Fahrenheit, the material being elongated at the rate of 5 centimeters per minute.
- 4.The specific gravity of the asphalt shall be not less than 1.00 at 77 degrees Fahrenheit.
- 5.Fluxed natural asphalt shall be not less than ninety-five percent soluble in cold carbon disulphide. Steam-distilled asphalt shall be not less than 99 percent soluble in cold carbon disulphide. Steam-distilled and airblown asphalt shall be not less than 99 percent soluble in cold carbon disulphide.
- 6.When a fifty gram sample of the asphalt is heated for 5 hours at a temperature of 325 degrees Fahrenheit in a tin box approximately 2-3/16 inches in diameter it shall not lose over one percent by weight.
- 7.The penetration of the residue of the asphalt at 77 degrees Fahrenheit after heating as specified in the preceding paragraph shall be not less than 60 percent of the original penetration.

2.2.4. Waterproofing Protection Board.

- a. Waterproofing protection shall be 1/4 inch thick asphalt-impregnated glass fiber rigid board.

2.2.5. Asphalt Mastic Waterproofing.

- a. Where indicated on the Contract Drawings, asphalt mastic of the quality specified in Paragraph 2.2.3 ASPHALT REQUIREMENTS shall be used.

3.0. CONSTRUCTION METHODS.

3.1. Preparation of Surface.

- a. The asphalt primer shall be applied to a dry substrate and in no case shall it be applied until at least 7 days after concrete placement, or longer if so recommended by the manufacturer.
- b. The membrane shall be applied when the weather is dry and the temperature in the shade is above 40 degrees F (degrees C).

- c. The substrate shall be free of dust, oil, grease and loose, weak and unsound materials. In order to ensure a suitable surface, one of the following blast cleaning methods shall be used:
 - 1. dry sandblasting
 - 2. wet sandblasting
 - 3. high-pressure water jetting
- d. All projections shall be removed, and all voids made smooth by applying a bed of mortar to the existing concrete.
- e. Bevels and fillets shall be provided where surfaces intersect.

3.2. Application.

3.2.1. Heating.

- a. The kettles in which the asphalt is heated on the Site shall be equipped with thermometers.
- b. The asphalt shall be heated to a temperature of approximately 250 degrees Fahrenheit, but in no case shall asphalt be heated to a temperature of more than 350 degrees Fahrenheit. Asphalt heated above 350 degrees Fahrenheit shall not be used in the Work.
- c. The fuel for heating the asphalt shall be as nearly as practicable non-smoke-producing. Depending upon local conditions, portable or non-portable heating containers may be used.

3.2.2. Membrane Waterproofing; How Laid.

- a. The membrane waterproofing shall not be laid unless concrete is cured for seven days. On smooth surfaces there shall be spread hot melted asphalt in a uniformly thick layer; on this layer of asphalt shall be laid a treated fiberglass fabric; this process shall be repeated until such number of layers as indicated on the Contract Drawings have been placed and a final coat of asphalt shall then be applied. Waterproofing shall not be applied if frothing or bubbling occurs when hot asphalt is applied to the surface. Flat asphalt must stick tightly to the surface.
- b. The fabric shall be rolled out into the asphalt while the asphalt is still hot and pressed against the asphalt so as to ensure the fabric being completely stuck over its entire surface and free from air pockets.
- c. To prevent cooling of the asphalt, only an area of the size to be determined by trial shall be mopped before rolling the fabric into place.
- d. Asphaltic Waterproofing shall be laid over compatible Waterproofing type. If the Waterproofing types are not compatible, metal flashing shall be used to physically separate two incompatible types.

- e. Special care shall be taken to lay Waterproofing Membrane over vertical surface during warm weather. Concrete shall be placed as soon as possible. Waterproofing which has sagged or cracked due to water build-up shall be replaced. When the structural wall or slab is placed against Waterproofing, special efforts are needed to avoid honeycomb in the concrete.

3.2.3. Asphalt to Completely Cover Surface.

- a. Each layer of asphalt shall completely and entirely cover the surface on which it is spread without cracks or blowholes.

3.2.4. Joints.

- a. Membrane waterproofing shall be so laid that at any cross-section through the fabric there shall be at least the full number of plies required. In order to ensure this result, there shall be an overlap of at least two inches at the ends and edges of each strip of fabric. The joints shall be staggered between plies.
- b. All joints in membrane waterproofing not laid in a continuous operation shall be lapped so as to secure a full lap of at least one foot at the ends and edges.
- c. In joining membrane waterproofing to asphaltic waterproofing in place, the surfaces of the waterproofing in place shall be cleaned and heated before joining the new waterproofing to that previously laid.

3.2.5. Leaks to be Stopped.

- a. Any membrane waterproofing that is found to leak at any time prior to the completion of the Work and final acceptance thereof by the NYCT shall be made watertight and any masonry, to which membrane waterproofing is not applied, that is found to leak at any time prior to the completion of the Work and final acceptance thereof shall be made watertight. In order to make the masonry watertight, portions shall be cut out and replaced if necessary, or the Contractor shall use such other means as may be required to make the masonry or membrane waterproofing watertight. In exceptional cases, leaks may be diverted or otherwise disposed of.

3.2.6. Use of Asphalt Mastic.

- a. Asphalt mastic shall be, poured in place, for seals between existing and new waterproofing.

3.2.7. Precautions after Laying Membrane Waterproofing.

- a. When concrete is laid against the membrane waterproofing material, care shall be taken not to break, tear or injure in any way the outer surface of the asphalt. The concrete shall be placed as soon as practicable after the membrane waterproofing is laid. No loads shall be placed upon exposed membrane waterproofing and no walking over or working upon exposed membrane waterproofing will be allowed.

- b. Where membrane waterproofing is applied to concrete of inverts, said waterproofing shall be protected with a one-inch thick mortar (or pea gravel aggregate concrete) layer, which shall be placed on top of the waterproofing within 24 hours after installation of waterproofing. The mortar layer shall not be placed until waterproofing has been inspected. Mortar protection shall be omitted if a structural slab is placed within 24 hours after installation of waterproofing.
- c. Waterproofing protection board shall be placed over membrane waterproofing if indicated on the Contract Drawings. Such protection shall be placed in accordance with manufacturer's recommended procedures. Particular attention is called to the Contractor that the intent is to protect the membrane waterproofing from damage during construction and therefore, the protection must be placed immediately upon completion of the placement of membrane waterproofing and prior to subsequent work that may result in damage thereto.

Waterproofing protection board shall be pressed into the final application of asphalt while the asphalt is still hot, with edges of boards brought into moderate contact and joints staggered. Waterproofing protection shall be carefully and neatly fitted around pipes and projections and shall cover the entire surface of the waterproofing.

3.2.8. Rehabilitation of Waterproofing.

- a. Where protection concrete is removed from an existing structure, extreme care shall be taken to ensure that the existing membrane waterproofing is protected and portions that are disturbed or damaged shall be patched and repaired by the application of asphalt, fabric or any other materials deemed necessary to restore the membrane waterproofing and provide the surface necessary for proper lapping.

4.0. MEASUREMENT AND PAYMENT.

4.1. Payment for Membrane Waterproofing.

- a. Payment for four (4)-ply Membrane Waterproofing will be made at the unit price bid in ITEM NYCT-7A.1, which price shall include the cost of all incidental work, labor and materials.
- b. Measurement for Membrane Waterproofing will be made on the basis of area covered and the number of plies used with no account being taken of laps.
- c. At joints where membrane waterproofing having any number of plies is lapped over membrane waterproofing having a different number of plies, payment for membrane waterproofing over the area covered by the overlap will be made under the item for the membrane waterproofing having the greater number of plies, to which the lesser number of plies is joined. In no case will payment be made for the laps of membrane waterproofing.
- e. Payment for 6-ply Membrane Waterproofing ordered to be used when severe water conditions are encountered will be made at 150 per cent of the price stipulated in the BID SCHEDULE for 4-ply membrane waterproofing.

- f. Mortar protection layer and protective concrete for membrane waterproofing in place, as required in Paragraph 3.2.7, precaution after laying membrane waterproofing, will be no separate payment.

4.2. Payment for Waterproofing Protection Board.

- a. Payment for Waterproofing Protection Board, complete, in place will be paid for at the unit price bid in ITEM NYCT-7A.2, which price shall include the cost of all incidental work, labor and material.
- b. Measurement for Waterproofing Protection Board shall be made on the basis of area covered as indicated in the Contract Drawings with no account being taken of laps.

Payment will be made under:

Item No.	Description	Pay Unit
NYCT- 7A.1	Membrane Waterproofing	S.F.
NYCT- 7A.2	Waterproofing Protection Board	S.F.

S - PAGES

GENERAL AND SPECIAL PROVISIONS:

- (A) GENERAL PROVISIONS**
 - (B) HIGHWAY PROJECT SPECIFIC PROVISIONS**
 - (C) SEWER & WATER MAIN PROJECT SPECIFIC PROVISIONS**
 - (D) GREEN INFRASTRUCTURE PROVISIONS**
-

NOTICE

THE PAGES CONTAINED HEREIN (S-PAGES) ARE GENERAL AND SPECIAL PROVISIONS THAT SHALL APPLY TO AND BECOME PART OF THE CONTRACT.

(NO TEXT ON THIS PAGE)

TABLE OF CONTENTS

(A) GENERAL PROVISIONS

ARTICLE	DESCRIPTION	PAGE NO.
A	LINES AND GRADES	S-1
B	SPECIFIC TRAFFIC STIPULATIONS	S-1
C	HOLIDAYS CONSTRUCTION EMBARGO	S-1
D	CONTRACT ITEMS THAT INCLUDE BACKFILL AS PART OF THEIR WORK	S-2
E	ACCELERATED PROJECT SCHEDULE AND COMBINATION OF STAGES	S-2
F	DISPOSAL OF EXCESS EXCAVATED MATERIAL	S-2
G	NO EXTENSIONS OF TIME FOR WINTER SHUT-DOWN	S-2
H	PRIVATE UTILITY HARDWARE ADJUSTMENTS	S-2
I	SURVEY MONUMENTS	S-2
J	RESTORATION OF ADJACENT AREAS	S-2
K	FLAGGERS	S-2
L	FUEL COST	S-3
M	NYCDPR CONSTRUCTION PERMITS AND OTHER REQUIREMENTS	S-3
N	START OF CONTRACT WORK	S-4
O	STANDARD WORKING HOURS	S-4
P	TREE BARRIERS	S-4
Q	UTILITIES	S-4
R	HOUSE CONNECTIONS	S-4
S	STREET LIGHT AND TRAFFIC SIGNAL	S-4
T	SAW CUT	S-5
U	PRE-CONSTRUCTION STAGE	S-5

ARTICLE	DESCRIPTION	PAGE NO.
V	EXISTING SEWERS. WATER AND APPURTENANCE	S-5
W	RECONNECTING EXISTING SEWERS TO NEW MANHOLES	S-5
X	VIBRATION MONITORING	S-5
Y	CITY ASSETS	S-6
Z	“AS-BUILT” DRAWINGS FOR WATER MAINS AND APPURTENANCES 24-INCHES (600-MM.) AND LARGER	S-6
AA	NO ADDITIONAL PAYMENT	S-7
AB	SHEETING AND EXCAVATION AT TRANSIT FACILITIES	S-7
AC	ARCHAEOLOGICAL DISCOVERIES	S-7
AD	USE OF CITY WATER	S-8
AE	PUBLIC DISSEMINATION OF INFORMATION	S-8
AF	PRICES TO INCLUDE	S-9

(B) HIGHWAY PROJECT SPECIFIC PROVISIONS

PROVISIONS

ARTICLE	DESCRIPTION	PAGE NO.
A.	9/11 EMBARGO, BIKE RACE ROUTE AND OTHER SPECIAL EVENTS	S-10
B.	THE CONTRACTOR IS NOTIFIED	S-10
C.	PARKING SPACE	S-10
D.	RESTRICTED WORKING HOURS	S-10
E.	MULTIPULE CREWS	S-10
F.	VALUE ENGINEERING CHANGE PROPOSAL (VECP)	S-11
G.	PEDESTRIAN MANAGERS	S-18
H.	INSPECTION FORM (PRISM)	S-19
I	ITEM 6.44	S-19
J	PRICES TO INCLUDE	S-19

K.	OCMC TRAFFIC STIPULATIONS	S-20
L.	AMTRAK RAILROAD FACILITIES PROVISION	S-30

DRAWINGS

(NO TEXT)

(C) SEWER & WATER MAIN PROJECT SPECIFIC PROVISIONS

(NO TEXT)

(D) GREEN INFRASTRUCTURE PROVISIONS

(NO TEXT)

(NO TEXT ON THIS PAGE)

(A) GENERAL PROVISIONS

A. LINES AND GRADES. The Contractor must furnish lines and grades in accordance with Section 1.06.27 of the NYCDOT Standard Highway Specifications, except that survey controls established for this project may no longer exist and the Contractor will be required to re-establish the survey control information using official Borough Survey Control Monuments and Bench Marks, where they exist. The Contractor must check with Topographic Section of the Borough President's Office as to the reliability and accuracy of the data to be used for lines and grades.

B. SPECIFIC TRAFFIC STIPULATIONS. Under this contract, the Contractor must perform the work in strict accordance with the requirements of Section 6.70 in the Standard Highway Specifications, specific traffic stipulations as called for on the plans, Office of Construction Mitigation and Coordination (OCMC) Traffic Stipulations attached to the end of these Special Provisions, and the directions of the Engineer. In case of a conflict, the Engineer's decision will be final.

The Contractor must plan and schedule the work in order to accommodate all special events listed in the NYCDOT Special Events Annual Calendars. The calendars are available at the following link:

https://nycdot.sharepoint.com/:f/s/publicshare/Ei2XN4G99_JFkdrtd_cJ0QBtSPr2xhVrApcqAs1KSLpeA?e=j276PF

In addition, the cost of compliance with requirements of the OCMC Traffic Stipulations, unless otherwise provided for, will be deemed included in the prices bid for all scheduled items..

C. HOLIDAY CONSTRUCTION EMBARGO. A special Holiday Construction Embargo will be in effect on the Friday of the week preceding Thanksgiving Day week from 6:00 AM to 11:59 PM and again from the Monday of Thanksgiving Day week from 6:00 AM through January 2, at 11:59 PM. Roadway and sidewalk construction activities will be restricted during the embargo period on the streets listed below*.

Any permits issued prior to the date of this notice, for work during this embargo period on the streets listed below* which do not already have the permit stipulation "410" are hereby suspended for the period noted above. All permittees must comply with this embargo unless a special waiver is granted by OCMC. Waiver requests must be filed at least thirteen days before Thanksgiving Day, in the Permit Office by filing a "Request for Roadway/Sidewalk Permits During "Embargo Periods" and submitting supporting documentation. Waiver requests should only be submitted for critical reasons for a specific project. If a waiver is granted, the applicant will be notified so they can apply for the approved permits. Waivers **are not** required for ongoing Building Construction Activity Permits which already include the "410" permit stipulation. Waiver request forms may be obtained at any Permit Office or on the Department of Transportation's website at:

<http://www.nyc.gov/html/dot/downloads/pdf/holidayembapp.pdf>

Prior to this embargo period all necessary measures must be taken so that all roadways and sidewalks are in proper condition to allow for the expeditious and safe movement of vehicular, bicycle and pedestrian traffic. Tool carts, cable reels, containers, and material stored on roadways must be removed during the embargo period.

The opening of utility access covers is prohibited on any of the streets noted below** between the hours of 6:00 AM and midnight unless the utility or Contractor files for an Emergency Authorization Number as required by Section 2-07 of the Department of Transportation's Highway Rules. The planned opening of utility access covers may occur during the hours of 12:01 AM and 5:59 AM where no authorization number is required.

Temporary restoration of the streets and sidewalks and removal thereof, if required for the Holiday Embargo period, will be paid for under the appropriate scheduled items.

No extension of time due to the shutdown period will be granted to the Contractor for completion of the work.

* Please note that this embargo only applies to NYCDOT construction permits.

** List of street and maps of the affected locations are available by borough on the Department of Transportation's website at: <http://www.nyc.gov/html/dot/html/motorist/trafalrt.shtml>

D. CONTRACT ITEMS THAT INCLUDE BACKFILL AS A PART OF THEIR WORK. The following will pertain to all contract items that have backfill as a part of their work: Backfilling will comply with Subsection 4.11.3 of the Standard Specifications and no additional payment will be made for any Highway or Street Lighting work item requiring Contractor to furnish additional fill material to meet these requirements when backfilling.

E. ACCELERATED PROJECT SCHEDULE AND COMBINATION OF STAGES. Contractor will plan and/or stage his/her work schedule using all hours/days available. Contractor is advised that all applicable unit prices will include, for the purpose of this contract, all overtime costs, premium time costs, shift differentials required to complete construction within the specified "Time(s) of Completion" stipulated in this contract.

Contractor will be permitted to accelerate this project, to combine stages and/or work sequences. Any such changes will be shown in the construction schedule, to be furnished in accordance with the General Provisions of the Standard Specifications.

F. DISPOSAL OF EXCESS EXCAVATED MATERIAL. All excess excavated material, with the exception of contaminated material, will become the property of the Contractor and will be properly disposed of away from the site, at the Contractor's expense. Contaminated material will be disposed of separately in accordance with contract requirements.

G. NO EXTENSION OF TIME FOR WINTER SHUT-DOWN. Where the Contractor's approved work schedule for installing sidewalk, curb, roadway base and/or pavement falls within the winter period of December 1st through April 1st, the Contractor will NOT be granted an extension of time for completion of this contract due to the winter shut-down period, unless otherwise provided in Schedule A.

H. PRIVATE UTILITY HARDWARE ADJUSTMENTS. will be performed by the owning utility company or its agent, at its expense. The Contractor must notify the utility company 72 hours prior to start of work at each location where its hardware requires adjustment.

I. SURVEY MONUMENTS. When working in the vicinity of survey monument the Contractor will hand excavate per Item 8.02 AB-S, 8.02 A and 8.02 B (as applicable), at City Survey Monuments, for a distance of five (5) feet around each monument, as directed by the Engineer.

J. RESTORATION OF ADJACENT AREAS. The Contractor will be required to remove all form work. In planting strip areas, the Contractor will be required to restore areas damaged as a result of the Contractor's operations, to the satisfaction of the Engineer, with sod. The Contractor will also, as directed by the Engineer, make safe adjacent areas to the Contractor's work, such as: restoring missing or damaged pavement markings that were removed or damaged as a result of the Contractor's operations (as per requirements of Section 6.44 in the Standard Specifications); resetting granite blocks in tree pits; and, applying binder mixture (Item 4.02 CA or as applicable) where badly broken sidewalk or curb may create a dangerous condition just outside his area of operation, where and when directed by the Engineer.

All restoration work must be performed to the satisfaction of the Engineer.

K. FLAGGERS. The Contractor is notified that wherever the Item No. "6.52" and words "flagger", "flagperson" and "flagman" are used in the contract documents and drawings it will mean the

Item No. "6.52 CG" and the words "Crossing Guard", respectively. The Contractor is advised that until the Comptroller of the City of New York sets a prevailing wage rate for crossing guards, there are no prevailing wage rates for crossing guards.

For projects that require compliance with the Davis-Bacon Act, wherever the Item No. "6.52" and words "flagger", "flagperson" and "flagman" are used in the contract documents and drawings it will mean the Item No. "6.52 FED" and the words "Uniformed Flagperson", respectively.

L. FUEL COST. The Contractor is notified that the fuel cost per gallon used in the formula under Sub-Article 26.2.8 of the Standard Construction Contract for Extra Work will be derived from the fuel price index for the United States East Coast published weekly by the United States Energy Information Administration ("USEIA"), and available on its website at <http://www.eia.gov/petroleum/gasdiesel/>. The USEIA-published cost per gallon for the applicable fuel on the East Coast for the week in which the first day of each calendar quarter during the contract term occurs (i.e., January 1st, April 1st, July 1st and September 1st) will be used in the reimbursement formula for all **Extra Work** invoiced that was performed during that calendar quarter. Should the USEIA stop publishing this fuel price index, the fuel cost per gallon will be determined by reference to a substitute index to be agreed upon by the Contractor and the City.

M. NYCDPR CONSTRUCTION PERMITS AND OTHER REQUIREMENTS.

1. At least thirty (30) days prior to the upcoming start of construction at or near the New York City Department of Parks and Recreation (NYCDPR) land, the Contractor is required to issue a notice to NYCDPR about the start of construction activity. At least 30 days in advance of the Order to Work Date, the Contractor must notify the New York City Department of Parks and Recreation (NYCDPR) of the upcoming start of construction by emailing interagency@parks.nyc.gov.

2. Parks Construction Permits are required for all work on Parkland. Construction Permits may also be required for work on sidewalks adjacent to Parks properties or other areas maintained by NYCDPR such as Greenstreets depending on the scope of work. It is the Contractor's responsibility to coordinate with Parks via email at interagency@parks.nyc.gov to establish whether Construction Permits are required for the contract scope of work.

3. The Contractor will not be permitted to store, stage, stockpile, barricade, lay down construction materials or equipment, or otherwise impede access to Parkland, Greenstreets, or sidewalks in the right-of-way fronting Park properties unless such permission is granted by NYCDPR via issuance of a Parks Construction Permit.

4. The Contractor must obtain the necessary Parks Construction Permit from NYCDPR prior to the start of work on Parkland or areas under Parks' jurisdiction. The Construction Permit application is found online at <https://www.nycgovparks.org/permits/construction>.

5. When no Construction Permit is required, the contractor must notify Parks at interagency@parks.nyc.gov at least one week in advance of any construction adjacent to Greenstreets or in the right-of-way fronting Parks properties to allow for coordination as needed.

6. The Contractor is responsible for the protection of any Greenstreets, sidewalks, and other landscape features under NYCDPR jurisdiction that are adjacent to or enclosed by the construction area, including hardscape, landscape, shrubs, and trees. Any areas and features disturbed or damaged during construction activity are the responsibility of the Contractor to restore and repair.

7. Many NYCDPR properties are indicated on the publicly accessible online mapping resource of the New York City Department of Information Technology and Telecommunications (DOITT) at <http://maps.nyc.gov/doitt/nycitymap/>. However, the map is not exhaustive, and Contractors should confirm Parks properties in the vicinity of their work with NYCDPR.

8. The Contractor must take necessary precautions to prevent interference with or damage to utilities or other facilities during construction. The cost of all work connected with maintaining and protecting utilities affected by the work be borne by the Contractor and the cost will be deemed included in the price bid for the various items in the contract.

9. In the event the Contractor damages an existing utility or interrupts utility service, the Contractor will immediately notify its owner and the Engineer and must commence repair/replacement work as instructed by the Engineer.

10. In the event the Contractor causes an interruption in utility service, the Contractor will immediately arrange for service to be restored and may not cease the repair work until service is restored. The Contractor will not continue work until the service is restored, unless otherwise directed by the Engineer. All corrective utility work will be acceptable to the engineer and the subject utility owner.

11. If any utility service or connection of unknown ownership is encountered during construction which appears to enter or serve Parkland, Contractor must contact Parks at interagency@parks.nyc.gov to inquire if Parks is the owner of such utility.

N. START OF CONTRACT WORK. The Contractor is notified that a Notice To Proceed (NTP) date will be issued for work to commence within 21 to 30 Days of Contract Registration.

O. STANDARD WORKING HOURS: In absence of OCMC Traffic Stipulations, Section 1.06.23 (P) of NYC DOT STANDARD HIGHWAY SPECIFICATIONS regarding standard working hours is to be followed. Work performed outside the standard working hours must be pre-approved by NYC DDC.

P. TREE BARRIERS. The Contractor will furnish, install, maintain and subsequently remove temporary Protective Tree Barriers. Protective Tree Barriers will be Type B, unless otherwise directed by the Engineer, and will be constructed and installed as shown on the Protective Tree Barrier sketch in Department Of Transportation, Standard Highway Details Of Construction, Drawing No. H-1046A, as directed by the Engineer, and in accordance with Department of Parks and Recreation requirements.

Price of the tree barriers must be included in the in the unit prices bid for all scheduled items.

Q. UTILITIES. All utility locations and invert elevations are not guaranteed, nor is there any guarantee that all existing utilities, whether functional or abandoned within the project area are shown.

R. HOUSE CONNECTIONS. All existing house connections will be maintained and supported during construction. The Contractor will replace any existing house connection damaged as a result of the Contractor's construction operations as ordered by the Engineer at no cost to the City.

S. STREET LIGHT AND TRAFFIC SIGNAL. The Contractor is responsible for any damage to the existing street lighting and traffic signal equipment, including underground conduits and the safety of both pedestrian and vehicular traffic for the duration of the contract.

Should any conduits, cables or foundations need repair due to the Contractor's negligent operations during construction, all work will be performed according to NYCDOT Bureau of Traffic's Standard Drawings and Specifications and City of New York DOT System Engineering Specifications (dated November 2013) at the sole expense of the Contractor.

It is the Contractor's responsibility to secure an approved electrical Contractor to perform all traffic signal work (if any). For list of approved electrical Contractors, contact Mr. Hasib Amini or James Celentano, New York City Department of Transportation at (212) 839-3386/(212)839-3129.

T. SAW CUT. The Contractor is advised that where the existing roadway pavement is designated to be replaced from curb to curb, then no full depth saw cutting of pavement for sewer and water main trenches will be required, except at the limits of full width pavement restoration. No separate or additional payment will be made for any saw cutting.

U. PRE-CONSTRUCTION STAGE. The Contractor is advised that the Base Contract Duration (consecutive calendar days "ccds") must also include pre-construction stage from the Notice To Proceed date. During this stage the Contractor is required to submit the necessary shop drawings, obtain all permits and submit the health and safety plan for review and approval. The Engineer's field office will also need to be established during this pre-construction stage period. Failure to comply with the pre-construction stage requirements may result in assessing liquidated damages to the Contractor for everyday beyond the pre-construction stage duration. The liquidated damage will be of equivalent value as identified in the Schedule A for work beyond the construction completion date.

V. EXISTING SEWERS, WATER AND APPURTENANCE. The Contractor is notified that at some locations there may exist sewers, manholes, water mains, etc., which are to remain undisturbed and are in close proximity to the line of the proposed work. The Contractor exercise extreme care, minimize the trench width of the proposed sewers and take all necessary precautions in placing sheeting and during excavation of the trenches to prevent any damage to the existing structures, pavement, curbs, and sidewalks that are to remain while working adjacent to them. The Contractor maybe restricted to use wood sheeting at certain critical locations as directed by the Engineer. Should any damage occur to any portion of the existing structures that are to remain due to the Contractor's operations, the Contractor will make all repairs to the existing structures to the satisfaction of and as directed by the Engineer. The cost of such repair will be borne by the Contractor, at no cost to the City. Additional cost to use wood sheeting specifically to ensure integrity of existing sewer structures will be deemed included in all bid items for work.

W. RECONNECTING EXISTING SEWERS TO NEW MANHOLES. If there are locations on the contract plans, where the Contractor is required to reconnect all existing sewers to the proposed manholes in this contract. The said manholes will be fabricated to provide openings for the existing sewers at the specified invert elevations as shown on the contract drawings. The cost of reconnecting existing sewer pipes to new manholes, including concrete collar with steel reinforcements and/or grouting around the existing sewer pipes at the openings and all work necessary to complete the pipe reconnection, to the satisfaction of the Resident Engineer will be deemed included in the prices bid for all items of work. No additional payment will be made.

***[ARTICLE "X" IS ONLY APPLICABLE IF ITEMS FOR VIBRATION MONITORING
ITEM NO. 76.31 IS IN THE BID SCHEDULE]***

X. VIBRATION MONITORING. In case of structures requiring vibration monitoring, the Contractor, in addition to Continuous Real Time Monitoring for Vibrations as determined in the Construction Report must provide Continuous Real Time Monitoring for Vibrations of existing buildings/structures adjacent

to or in the proximity of different types of construction activities being conducted including, but not limited to, installation of sheeting for construction of proposed water and sewer mains, installation of sheeting for excavation of jacking/receiving pits, direct jacking of sewers, piling work or as directed by the Engineer.

Y. CITY ASSETS. The Contractor is advised that any City owned light poles, traffic signals, street name signs, traffic signs and encumbrances including, but not limited to, underground conduit displaced as the result of the installation of the new sewers, water mains, catch basins, catch basin connections and appurtenances will be replaced in kind and as directed by the Engineer. The cost of such work will be deemed included in the prices bid for all items of work under this contract.

[ARTICLE "Z" IS ONLY APPLICABLE FOR WATERMAIN 24-INCHES AND HIGHER]

Z. "AS-BUILT" DRAWINGS FOR WATER MAINS AND APPURTENANCES 24-INCHES (600-MM.) AND LARGER: Upon the completion of the work for each Capital Project and as a condition precedent to obtaining the certificate for Substantial Completion for each Capital Project under Article 44 of the Contract, the Contractor will furnish "As-Built" drawings for water mains and appurtenances 24-inches and larger to the City. The Contractor will prepare and submit the "As-Built" record drawings to the Engineer for approval. Approved "As-Built" drawings will be delivered to the Department of Design and Construction, 30-30 Thomson Avenue, Long Island City, New York, 11101-3045. The following guideline is provided for the preparation of "As-Built" record drawings:

1. The Contractor will prepare the "As-Built" drawings on AutoCAD and will provide to the City two (2) sets of Mylar and AutoCAD files on a CD. The drawings on CD's and the plotted Mylar's will conform to the standard size of 22" x 36" (559-mm. x 914-mm.) using a 1"=30' (1:360) horizontal and 1"=10' (1:120) vertical scale. The Mylar will be 3-mil in thickness.

2. The "As-Built" drawings will include but not be limited to the following guidelines summarized below:

(a) Drawings will consist of the same legend and layout of title boxes shown on the contract drawings.

(b) Each plotted Mylar drawing will contain the signature and stamp of the Contractor's NYS Professional Engineer/Registered Architect.

(c) The drawings will include:

- street name and crossing street(s) or distance from;
- north arrow;
- property lines and widths;
- legal and existing street widths, street alignment and grades;
- "new" curb lines and widths;
- water main center line measured off the "new" curb line;
- horizontal stationing for all valves, hydrants, outlets, blow-offs, house service connections, etc., measured on a horizontal line as established by the Borough Office Bureau of Topographic;

- alignment and appurtenance location stationing, and deflection angles;
- cover and elevations (Datum used will be that of the Borough where work is located);
- location of pipe joints;
- profile of all piping;
- complete details of all outlet piping roundabouts;
- complete details of all blow-off connections to the sewer;
- complete details of all air cocks;
- location of taps and access manholes;
- location of all cathodic protection stations;
- Venturi sensing lines plans and profiles;
- all appropriate notes.

3. The cost of preparing and submitting "As-Built" approved drawings will be deemed included in the prices bid for all scheduled bid items in the contract. No separate or additional payment will be made for this work.

AA. NO ADDITIONAL PAYMENT. The Contractor is advised that any fences, guardrails, boulders, asphalt walkway of the park, fixtures, other encumbrances removed within project limits during construction will be replaced in kind to the satisfaction of the Engineer. The cost of such work will be deemed included in the prices bid for all contract items of work and no additional or separate payment will be made.

AB. SHEETING AND EXCAVATION AT TRANSIT FACILITIES. In case of transit facilities like MTA, LIRR, METRO NORTH etc., the Contractor will exercise extreme caution and take all necessary precautions in placing sheeting and excavation to prevent any damage to the existing underground or overhead structures and its appurtenances during construction work throughout the project area. The Contractor must take full responsibility to protect the said structures and its appurtenances and any damage caused by the Contractor's operations must be made good by the Contractor to the satisfaction of the Engineer at no additional cost to the City.

The Contractor must submit shop drawings to the Transit facilities showing all the details and methods of construction, such as, sheeting and bracing, including the Contractor's procedure and sequence of construction, supporting and/or protection of the existing structures and its appurtenances, with necessary design calculations for approval prior to starting of the construction. The design will be made by a New York State Licensed Professional Engineer skilled in this type of construction and as further evidenced by the imprint of Professional Engineer's seal and signature on all drawings. The cost of this work will be deemed included in the price bid for all items of work under this contract.

AC. ARCHAEOLOGICAL DISCOVERIES. The Contractor is notified that if requested by the Resident Engineer and the City, the Contractor will be required retain the services of an Archaeologist (the "City's Archaeologist") for this project.

The City's Archaeologist will be notified in advance and will be present on site during sub-surface excavations as deemed necessary. The City's Archaeologist will be authorized to halt construction at

any time in order to record and/or recover any archaeological resources encountered during excavations, and to stabilize in place any human remains encountered.

For the purpose of evaluating and recording archaeological resources, the City's Archaeologist will be allowed to enter trenches provided all standard safety requirements are met. It is understood that some construction down time may be necessary.

In the event that human remains, and/or other significant archaeological deposits are encountered during construction or archaeological investigations, Landmarks Preservation Commission (LPC) will be notified as directed by the City's Archaeologist and the State Historic Preservation Office (SHPO) requires that the following protocol is implemented:

1. At all times human remains must be treated with the utmost dignity and respect. Should human remains be encountered work in the general area of the discovery will stop immediately and the location will be immediately secured and protected from damage and disturbance.
2. Human remains or associated artifacts will be left in place and not disturbed. No skeletal remains or materials associated with the remains will be collected or removed until appropriate consultation has taken place and a plan of action has been developed.
3. The County coroner and local law enforcement as well as the SHPO and the involved agency will be notified immediately. The coroner and local law enforcement will make the official ruling on the nature of the remains, being either forensic or archeological. If the remains are archeological in nature, a bio-archaeologist will confirm the identification as human.
4. If human remains are determined to be Native American, the remains will be left in place and protected from further disturbance until a plan for their protection or removal can be generated. The involved agency will consult SHPO and appropriate Native American groups to determine a plan of action that is consistent with the Native American Graves Protection and Repatriation Act (NAGPRA) guidance.
5. If human remains are determined to be Euro-American, African- American, etc., the remains will be left in place and protected from further disturbance until a plan for their avoidance or removal can be generated. Consultation with the SHPO and other appropriate parties will be required to determine a plan of action.

Should extra work be ordered by the Resident Engineer as a result of any archaeological discoveries, it will be paid for from the Fixed Sum included in, and in accordance with Item HW-908 Allowance for Extra Work Due To Archaeological Discoveries.

AD. USE OF CITY WATER. Please refer to NYCDOT STANDARD HIGHWAY SPECIFICATIONS (May 16, 2022), Sub Section 1.06.23 (A), Rules, Laws, and Requirements, for use of City water.

AE. PUBLIC DISSEMINATION OF INFORMATION. The Contractor agrees to hold confidential, both during and after the completion or termination of this Contract, all of the reports, information, or data, furnished to, or prepared, assembled or used by, the Contractor under this Contract. The Contractor agrees to maintain the confidentiality of such reports, information, or data by using a reasonable degree of care, and using at least the same degree of care that the Contractor uses to preserve the confidentiality of its own confidential information. The Contractor agrees that such reports, information, or data will not be made available to any person or entity without the prior written approval of the Commissioner. The obligation under this Section to hold reports, information or data confidential will not apply where the Contractor is legally required to disclose such reports, information or data by virtue of a subpoena, court order or otherwise ("disclosure demand"), provided that the Contractor complies with the following: (1) the Contractor will provide advance notice to the Commissioner, in writing or by e-mail, that it received a disclosure demand for such reports, information or data and (2) if requested by the Commissioner, the Contractor will not disclose such reports, information or data until the City has exhausted its legal rights, if any, to prevent disclosure of all or a portion of such reports, information, or data. The previous sentence will not apply if the Contractor is prohibited by law from disclosing to the City the disclosure demand for such reports, information or data.

The Contractor will restrict access to confidential information to persons who have a legitimate work-related purpose to access such information. The Contractor agrees that it will instruct its officers, employees, and agents to maintain the confidentiality of any and all information required to be kept confidential by this Contract.

The Contractor, and its officers, employees, and agents will notify the Commissioner, at any time either during or after completion or termination of this Contract, of any intended statement to the press or any intended issuing of any material for publication in any media of communication (print, news, television, radio, Internet, etc.) regarding the services provided or the data collected pursuant to this Contract at least twenty-four (24) hours prior to any statement to the press or at least five (5) business days prior to the submission of the material for publication, or such shorter periods as are reasonable under the circumstances. The Contractor may not issue any statement or submit any material for publication that includes confidential information as prohibited by this Section.

At the request of the Commissioner, the Contractor will return to the Commissioner any and all confidential information in the possession of the Contractor or its subContractors. If the Contractor or its subContractors are legally required to retain any confidential information, the Contractor will notify the Commissioner in writing and set forth the confidential information that it intends to retain and the reasons why it is legally required to retain such information. The Contractor will confer with the Commissioner, in good faith, regarding any issues that arise from the Contractor retaining such confidential information. If the Commissioner does not request such information, or the Law does not require otherwise, such information will be maintained in accordance with the requirements set forth in the Contract Documents.

AF. PRICES TO INCLUDE. No direct payment will be made for costs incurred in complying with the foregoing Special Provisions, unless otherwise provided. Said costs will be deemed to have been included in the prices bid for all the scheduled contract items.

(B) HIGHWAY PROJECT SPECIFIC PROVISIONS

A. SPECIAL EVENTS. Where the Contractor is notified of a Special Unscheduled Event, such as a civic parade or other official activity, party, etc. not listed above, then the Holiday Embargo restrictions under Article C, above, shall apply. Temporary restoration of the streets and sidewalks and subsequent removal, if required, for those Special Unscheduled Event periods will be paid for under the appropriate scheduled items 4.02 CB and 6.02 AAN and the Contractor will be granted an extension of time, for the completion of the work, equal to the duration of the ordered shutdown.

B. THE CONTRACTOR IS NOTIFIED that should human remains be encountered during the course of work, the work must be stopped immediately pending the Office of Chief Medical Examiner and the New York Police Department notification and review.

C. PARKING SPACE. The Contractor must provide two (2) reserved parking spaces for City vehicles. The spaces must be accessible at all times and be within three (3) blocks of the Field Office, unless approved by the Commissioner. No separate payment will be made for this work; the costs for this work must be included in the prices bid for item 6.40 DU.

D. RESTRICTED WORKING HOURS. Construction activities shall be restricted to the work schedules specified in the Traffic Stipulations provided at the end of these Special Provisions. Prior to undertaking any construction activities near the schools and park, work shall be scheduled in consultation with the school and park authorities and with the approval of the Engineer. No extension of time will be granted to the Contractor, for completion of this contract due to restricted working hours.

E. MULTIPLE CREWS. The contractor must provide minimum two (2) work force crews to successfully execute the work simultaneous locations. Each work force crew will be defined as a sufficient number of workers with adequate supervision, support staff and equipment necessary to perform the work efficiently as specified herein and directed by the Engineer. Where the contractor can demonstrate to the engineer that the contractor has successfully completed work, the contractor may be permitted to start work at additional locations, on a one-to-one basis, at the sole discretion of the Engineer. In the event the contractor fails to complete all required services the liquidated damages will be assessed on a daily basis in the amount specified in schedule a on contract bid booklet vol. 3 of 3.

F. VALUE ENGINEERING CHANGE PROPOSAL (VECP)

A. Purpose and scope. The purpose of a Value Engineering Change Proposal (VECP) is to encourage the use of the Contractor's ingenuity and experience in arriving at alternative construction designs, methods, and procedures that result in a lower direct cost to accomplish a contract requirement. It is the intent of this provision to share with the Contractor any substantial direct cost savings which may be generated as a result of a VECP offered by the Contractor and approved by the Engineer. A VECP is a Contractor-initiated change request. If approved, the changes and payments will be authorized through the change order process. Before a VECP can be implemented, it must pass through three approval processes: conceptual approval, formal approval, and change order approval. To expedite the review process, the Contractor has the option of jointly submitting the conceptual VECP and the formal VECP for simultaneous review. If the VECP receives formal approval, as part of the change order process the Contractor may request that the Engineer consider granting advanced authorization of extra work.

The VECP should produce direct cost savings to the City and the public without, in the sole judgment of the Engineer, impairing essential functions and characteristics of the facility including but not limited to service life, economy of operation, ease of maintenance, desired appearance, and safety. The Contractor, when developing a VECP, shall address the designer's objectives, environmental permit requirements and regulations, commitments made to the public to mitigate the impact of construction, and other such concerns.

The "direct cost savings" is the difference of the "construction savings" generated by implementing the VECP minus reasonable "design costs" associated with the VECP. The "construction savings" is the difference between what it would cost to complete all the contract work without implementing the VECP and the cost to complete all the contract work if the VECP is implemented. This includes any changes to quantities or unit prices across the entire contract if affected by the VECP. If the estimated cost to complete all the contract work without implementing the VECP differs from the contract bid amount for the work, supporting documentation to explain the variance shall be provided. Reimbursable "design costs" are specific to engineering changes (examples: design changes, plan sheet revisions, and quantity estimating). Expenditures toward proposal preparation (examples: scheduling, documentation, cost analysis, material research, etc.) are not reimbursable.

Indirect cost savings (time, user delay, railroad force account costs, inspection costs, etc.), although considered when reviewing the merits of the VECP, are not reimbursed. A VECP may alter the progress schedule and milestone dates, which in turn could affect time-related contract provisions.

Proposals that reduce the time to complete the contract, and only result in indirect cost savings, may be accepted based on the mutual benefit derived. These proposals will be evaluated in accordance with sub-provision **F. Time Savings**, below.

B. Submittal of Conceptual VECP. A conceptual proposal is required for all VECP. It should outline the general technical concepts associated with the VECP and the estimated direct cost savings which may result. Upon review by the Engineer, one of the following actions will be taken:

- Conceptual approval and a request for the Contractor to submit a formal VECP.
- Request for additional information.
- Rejection of the VECP.

The Contractor shall submit an original and three copies of the conceptual VECP to the Engineer along with any additional information requested by the Engineer. The conceptual VECP should contain sufficient information for concept review and evaluation, including the following as a minimum:

1. Conceptual VECP Summary. A summary of the VECP identified as "Conceptual VECP" which includes:
 - a. Short title (description) of the VECP (10 or less words).
 - b. Contract information (Contract ID number, contract description, contractor).
 - c. Original total contract bid price.
 - d. Estimated contract cost. This may be different from the original total contract bid price due to addition or alteration of work (i.e., the estimated cost to complete the work if the VECP is not implemented). The Engineer must concur with the estimated contract cost.
 - e. Estimated contract cost if the VECP is implemented (excludes VECP design cost and any VECP construction savings reimbursement).
 - f. Estimated VECP construction savings (Item d. minus Item e.).
 - g. Estimated VECP design cost (Not all VECP will have design cost).
 - h. Estimated direct cost savings due to the VECP (Item f. minus Item g.).
 - i. Fifty percent of the estimated direct cost savings (This should equal the overall savings to the City).
 - j. Estimated total adjusted contract cost if VECP is implemented (includes VECP savings and design cost reimbursements).
 - k. The type of VECP (either "Cost Savings" or "Time Savings Only").
 - l. Date by which the authorization of extra work (change order) must be granted.
 - m. Identification of any new or existing contract pay items requiring agreed prices.
 - n. Identification of any materials with long lead times (to order, fabricate, deliver, etc.) that may require purchase authorization from the Engineer prior to formal approval/disapproval of the VECP, or may delay the implementation of the VECP. Identify any date by which authorization to order these materials must be received without affecting the progress schedule.
 - o. A basic description of the VECP and associated benefits and impacts (progress schedule, environmental, maintenance & protection of traffic, quality, etc.).
2. Conceptual Plans. Conceptual plan drawings.
3. Design Criteria. If the VECP proposes design changes, supporting technical design criteria shall be provided.
4. Schedules.
 - a. The most recently approved baseline progress schedule.
 - b. The most recently approved construction progress schedule update.
 - c. A draft, proposed, revised progress schedule illustrating the impacts of the VECP. The schedule shall identify: (1) the time required to develop a formal VECP; (2) the time required to order, fabricate, and deliver materials with long lead times; (3) the

time required to obtain any environmental permits or other required approvals; (4) any anticipated progress schedule changes (contract completion date, milestone dates, task durations, etc.); (5) the latest date by which authorization of the VECP extra work must be granted without affecting the schedule.

The draft progress schedule should provide a sufficient level of detail upon which the reasonableness of the VECP can be determined.

Should the Engineer find that insufficient time is available for review and processing, it may reject the VECP solely on such basis. If the Engineer fails to respond to the VECP by the date specified, the Contractor will consider the VECP rejected and will have no basis for a dispute against the City as a result thereof. The Engineer may accept a VECP that requires a contract time extension if sufficient cost savings are anticipated.

5. **Estimate of costs.** The conceptual VECP estimate of costs should include sufficient information to determine the reasonableness of the VECP. If the proposal requires the ordering of materials, the Contractor needs to provide documentation from the suppliers to justify the cost of the materials.
6. **Previous Use or Testing.** A description of any previous use or testing of the VECP on another City contract or elsewhere, the conditions and results therewith. The Contractor shall submit the technical aspects of the VECP in sufficient detail so the Engineer can determine the suitability of the VECP from an engineering perspective. If the technology is new, test information shall be provided to the Engineer's satisfaction. If a similar VECP was previously submitted on another City contract, indicate the date, contract number, and the action taken by the City.

C. Submittal of Formal VECP. Upon notification by the Engineer that the conceptual VECP is approved and a formal VECP is necessary, the Contractor will submit to the Engineer an original and three copies of the following materials and information for each formal VECP along with any additional information requested by the Engineer:

1. **Formal VECP Summary.** A summary of the VECP, identified as "Formal VECP", which follows the conceptual VECP summary format and information requirements (Information and estimates may have changed since the conceptual VECP).
2. **Complete Plans and Specifications.** Complete plans and specifications, which meet City standards, showing the proposed changes relative to the original contract features and requirements. The City requires a Professional Engineer's stamp and signature on any significant engineering changes.
3. **Field Change Sheets.** Field change sheets and/or shop drawings. If the VECP results in a field change, and those items affected require the submission of shop drawings, the shop drawings will not be accepted unless accompanied by corresponding field change sheets.
 1. Documents shall be developed in compliance with City requirements. The City requires a Professional Engineer's stamp and signature on any significant engineering changes.
4. **Schedules.** The same information requirements as for the conceptual VECP apply, except that a formal, proposed, revised progress schedule is required.
5. **Cost Analysis.** A complete cost analysis indicating quantity changes, unit price changes, and new contract pay items. As a minimum it shall include:
 - a. An itemized comparison of estimated costs to complete all the contract work with implementing the VECP and without implementing the VECP.

- b. Proposed unit prices for any new contract pay items introduced by the VECP and appropriate documentation for review under the Agreed Price process.
 - c. Proposed unit prices for any existing contract pay items for which agreed prices are sought due to a significant change in character of work (quantity or complexity). Appropriate documentation for review under the Agreed Price process is required.
 - d. The cost of any items with long lead times (e.g., materials ordered) required after conceptual approval and before final approval shall be identified.
6. Differences. Full descriptions of the difference between the existing contract requirements and the proposed changes, and the comparative advantages and disadvantages of each, including considerations of service life, economy of operation, ease of maintenance, traffic flow, safety, desired appearance, progress schedule, and any increase/reduction of environmental impacts.
 7. Technical Presentation. The Contractor may be required to conduct a technical presentation as part of the review process.
 8. Cost Documentation. All formal VECP costs submitted shall be supported by documentation as required by Article 26 of the Standard Construction Contract.

The Engineer will not formally approve any VECP until all required VECP documentation has been submitted and is acceptable to the Engineer.

A formal VECP may be submitted concurrently with the conceptual VECP, however, the Contractor assumes any costs associated with the formal VECP at its own risk. Reimbursable costs will be considered only if the conceptual VECP is approved. Clearly identify whether a VECP is being submitted for conceptual approval, formal approval, or both.

Once a formal VECP has been approved, the VECP will then be submitted as a change order and processed accordingly. The Contractor is responsible for submitting all appropriate information to the Engineer in a timely manner.

D. Conditions. The Contractor shall not base any bid prices on the anticipated approval of a VECP and should recognize that any VECP may be rejected. The following terms and conditions apply to VECP:

1. A VECP will only be considered after the contract is awarded.
2. A VECP applies only to the contract for which it was submitted. One VECP shall not be submitted for multiple contracts. Approval or disapproval of a VECP on one contract does not guarantee approval or disapproval on another contract.
3. The VECP becomes the property of the City and will contain no restrictions imposed by the Contractor on its use or disclosure. The City will have the right to use, duplicate, and disclose in whole or in part any data necessary for the utilization of the VECP. The City retains the right to utilize any accepted or rejected VECP or part thereof on any other project without any obligation to the Contractor.
4. Approval of the conceptual VECP in no way obligates the Engineer to approve the formal VECP. The Contractor will have no claim against the City as a result of the rejection of any such conceptual or formal VECP except as otherwise provided in Sub-Provision E.4, below.
5. When the Engineer is in the process of making design and specification revisions and a Contractor submits a VECP with similar revisions, the Engineer will reject the VECP and proceed without any obligation to the Contractor.
6. A VECP will be considered only if reasonable, cost-effective options are not provided in the contract documents.

7. The Engineer will be the sole judge as to whether a VECP qualifies for consideration and evaluation. It may reject any VECP that requires excessive time or costs for design review, evaluation, and/or investigations. The Engineer will be the sole judge in determining if the proposed VECP will result in a sufficient amount of direct or indirect cost savings to offset the City's effort to review the VECP.
8. A VECP shall be consistent with DDC's design policies and basic design criteria, provide the same service life or more, facilitate economy of operations, ease of maintenance, and achieve the desired appearance and safety.
9. A VECP will not be allowed that changes the type and/or thickness of the pavement structure and material, or solely substitutes one material for another. Examples of materials that may fall into this inappropriate substitution situation are drainage pipes, coatings, pavement markings, etc. The simple elimination of work does not necessarily constitute a VECP, however, a VECP which introduces a simple material substitution, or elimination of work, may be considered if it is accompanied by a design change or change in the construction method. A simple material substitution which introduces a new material to the DDC may be also considered.
10. The VECP will not be experimental in nature, but will have been proven to the Engineer's satisfaction under similar or acceptable conditions on another City contract or at another location acceptable to the Engineer.
11. If the Engineer requires any additional information to evaluate the VECP, this information shall be provided in a timely manner. Unless otherwise mutually agreed upon, failure to do so will result in the rejection of the VECP. An incomplete or a poor quality VECP which hinders the Engineer's review may also result in the rejection of the VECP.
12. The Contractor shall encourage submissions of VECP from an approved subcontractor, provided that reimbursement is made by the City to the Contractor and that the terms of payment to the Subcontractor are satisfactorily negotiated and accepted before the VECP is submitted to the Engineer. Subcontractors may not submit a VECP except through the Contractor.
13. A VECP approved by the Engineer is considered to be a revision to the contract documents and progress schedule. Consequently, if unsatisfactory results are being achieved or adjustments are necessary during implementation of a VECP, the rejection of work, removal of work, addition of work, or revision of work shall be evaluated in accordance with the Contract requirements.
14. All contract pay items and quantities referenced in the VECP construction savings analysis shall be Engineer-approved contract provisions. Any extra work, inclusion of an omission of work, or other field changes shall be authorized prior to use in VECP savings calculations.
15. No work related to a VECP will be performed under allowance items. Agreed prices must be reached for any contract pay items related to the VECP before the VECP is approved. If the Contractor is deemed to have taken reasonable diligence in determining the work involved but if during the construction of VECP work a significant change in the character of work occurs, the Engineer may consider new agreed prices.
16. The Contractor will receive written notification from the Engineer when the VECP is approved. Material orders placed prior to VECP approval shall be submitted at the Contractor's risk.
17. Once a VECP has been approved, the VECP will then be submitted as a change order and processed accordingly. The Contractor is responsible for submitting all appropriate information to the Engineer in a timely manner.

E. Payment. If the VECP is accepted by the Engineer, the changes and payments will be authorized through a change order. Reimbursement to the Contractor will be made as follows:

1. A VECP introduces two individual payments, one for VECP construction savings, and one for VECP design cost. The contract pay item changes along with the VECP construction savings and design cost reimbursements to the Contractor should be submitted in one change order.
2. The City will pay to the Contractor 50% of the VECP construction savings. The VECP construction savings is the difference between the actual contract costs with the VECP implemented and a detailed estimate of what it would have cost to complete the contract work without implementing the VECP, based on final construction. If final construction savings differs from the amount estimated in the formal VECP, an adjustment may be made and included in another change order. The VECP construction savings reimbursement to the Contractor will not be paid until the VECP work has been completed (progress payments on the completed VECP work are allowed). The Engineer may withhold all or a portion of the payment for the Contractor's share of the VECP construction savings until the final contract accounting. In the event that at final contract accountings the implementation of VECP actually results in no construction savings, then the Contractor will receive no VECP construction savings payment.

The Engineer is the sole judge in deciding the construction savings due to the implementation of the VECP. The Engineer will withhold VECP construction savings reimbursement until the Contractor supplies all required VECP documents.

3. If a design cost is submitted for a VECP, the City will pay to the Contractor a 50% share of the Contractor's reasonable cost for design incurred after conceptual VECP approval. If the design cost submitted for the Engineer's approval is deemed unreasonable, only 50% of the design cost deemed to be reasonable will be reimbursed. Not every VECP will have a design cost associated with it. The Engineer is the sole judge in determining the reasonableness of the design cost. Reimbursable design costs are for engineering changes. Preparation and submission of the proposal (e.g., savings analysis, progress scheduling, etc.) are not considered design costs and are not reimbursable. Reimbursable VECP design may be performed by a consultant or directly by the Contractor. The Contractor shall not be charged for, nor can the Contractor claim, any VECP design performed by the City.

The design cost shall be submitted as a lump sum item with supporting documentation. The supporting documentation shall include itemized direct salary costs (rates & hours), overhead (only for consultant design), and direct non-salary costs. Payment for direct salary costs and overhead will be limited to the current City reimbursement policies for Consultant Engineering agreements.

For consultant design, reasonable overhead on the direct technical salaries will be reimbursed. For Contractor design, overhead is not reimbursable for direct salary costs.

Overhead shall not be charged for direct non-salary costs whether incurred by the Contractor or by a consultant. Payment for direct non-salary costs will be made at actual cost paid. Although for certain direct non-salary costs (lodging, meals, mileage) the rates must meet the requirements of Comptroller's Directive 6.

The subtotal of direct salary costs, overhead, and direct non-salary costs shall be considered a "professional service fee" and reimbursed in accordance with §109-05B.3. Service Charges. A maximum 5% for the Contractor's contract supervision and overhead is allowed, in addition to any overhead submitted for consultant direct salary costs. All design costs are subject to audit.

Additional supporting documentation (receipts, time sheets, etc.) shall be supplied in a timely manner if requested by the Engineer.

In the case of a formal VECP being jointly submitted with the conceptual VECP, the City will pay to the Contractor a 50% share of the Contractor's reasonable cost for design specific to the development of the formal VECP (nothing toward the conceptual VECP) if the conceptual VECP is approved.

4. In the event of the Engineer's conceptual approval of a direct cost savings VECP, and the Contractor is directed to proceed with the VECP implementation steps and final approval is not reached, regardless of whether due to the actions of the City or the Contractor, 50% of the total reasonable design costs will still be reimbursed to the Contractor. If "advance" written approval was given to proceed with the work, procure materials, and begin fabrication; and rejection occurs, the work and fabrication costs will be reimbursed in accordance with the Standard Construction Contract. Only those materials not incorporated and unique to the contract (i.e., not restockable) will be evaluated for payment.
5. There will be no reimbursement for any costs incurred for the conceptual VECP or prior preparations.
6. If more than one VECP is approved for a contract, construction savings and design costs shall be tracked separately for each VECP.
7. When multiple submittals of information for a VECP are required to satisfy the information needs of the conceptual or formal VECP procedure, and contract timing will be negatively impacted before review and subsequent approval can be given by the Engineer, then the VECP may be rejected. In such cases, there will be no claim by the Contractor for design costs or loss of anticipated savings and/or profits.
8. VECP payments only involve direct savings or costs. Indirect savings or costs (time, user delay, contract delay, etc.) are not included in VECP payment calculations. The calculations of VECP payments are independent from the payments or penalties for contract time related issues.

If a VECP revises the progress schedule, the contract milestones upon which time related provisions are based may be affected. Time savings resulting from a VECP may be realized in a time related contract provision. Conversely, if a VECP negatively affects a progress schedule, time related contract provisions may be negatively affected.

F. Time Savings. The Engineer will consider proposals that result in time savings and at the same time may increase the cost of the contract. The Engineer will be the sole judge as to whether the benefits of completing the contract or a phase before the scheduled completion date or milestone offsets any increase in cost. These submittals, while not constituting a Value Engineering Change Proposal, will be reviewed using the VECP approval process. In addition to information required in Sub-Provision B, "Submittal of Conceptual VECP" above and Sub-Provision C, "Submittal of Formal VECP" above, the Contractor shall provide the Engineer the anticipated amount of time to be saved and sufficient information to enable the Engineer to calculate and evaluate the cost benefit of the savings in user delay. Time savings generated by the VECP may be claimed under an existing time related contract provision. If the time savings VECP increases the cost of the contract, the additional cost shall not be subtracted from any time related contract provision payments.

G. Significant Changes. Once a VECP is approved, any future significant change is no longer based on the original contract bid conditions (quantity, nature or kind of a material involved), but rather on the conditions as adjusted by the VECP (adjusted quantities, anticipated site conditions and materials, etc.).

All significant changes shall be agreed upon prior to formal VECP approval. If after formal VECP approval, an unforeseen change in the VECP work causes a significant change in the character of work, quantities and prices may be adjusted and the VECP savings shall be adjusted accordingly.

G. PEDESTRIAN MANAGERS. Under this contract, professionally trained Pedestrian Managers shall be provided in order to properly maintain the flow of pedestrian traffic at all locations where construction operations, construction vehicles and equipment, and temporary traffic patterns related to the construction operations require positive temporary pedestrian traffic control, as specified in the contract documents and as ordered by the Engineer.

The Contractor shall provide Pedestrian Managers with a uniform readily identifiable to the traveling public. Pedestrian Managers should wear retro-reflective traffic vests, as described in the MUTCD. Other equipment can include gloves, a hat, a whistle, and a two-way radio if deemed necessary by the Engineer. Each Pedestrian Manager will be equipped with all items necessary to carry out their assigned duties.

All Pedestrian Managers shall be English speaking and adequately trained in pedestrian management operations by a recognized training program such as that provided by the American Traffic Safety Services Association, the National Safety Council, unions or construction industry associations, or by an individual who holds a current certification as a training instructor from such a program.

Prior to the start of pedestrian management operations, the Contractor shall provide to the Engineer a list of certified Pedestrian Managers to be used in the contract, identifying the source of each individual's training. When requested by the Engineer, Pedestrian Managers shall demonstrate their competency in pedestrian management procedures. Pedestrian Managers not competent in such procedures to the satisfaction of the Engineer shall be retrained or replaced at once.

The quantity to be measured for payment shall be the number of person-hours of Pedestrian Manager service actually performed, as authorized by the Engineer. Laborers who are not full-time Pedestrian Managers will not be measured for payment as a Pedestrian Manager under this or any other item. Each Pedestrian Manager shall be required to work a minimum of eight hours a day and the Contractor will be given a minimum of 12 hours advanced notice by the Engineer as to when to furnish a Pedestrian Manager.

Direct payment will be made for Pedestrian Managers by Item No. 6.52 CG – Crossing Guard. The contract price per person-hour shall cover the cost of all labor, materials, and equipment necessary to employ a Pedestrian Manager, and equip him/her with safety vests, hats, whistles, and signaling devices, including all other incidental costs necessary to control and detour pedestrian traffic, as shown on the Contract Drawings.

The following Subsections 4 is required for all the projects with Pedestrian Ramps construction.

H. INSPECTION FORM/TECHNICAL INFEASIBILITY FORM (TIF).

- A. Prior to the determination of Substantial Completion for the Project, all locations constructed under this Contract must be substantially completed and accompanied by an approved PRISM inspection form and where applicable, approved technical infeasibility form(s).
- B. The approved PRISM inspection form will be the determination made by the Engineer informing the contractor that the pedestrian ramps are accepted or rejected as non-compliant with Contract Specifications and thereby instructing the contractor to reconstruct the rejected pedestrian ramps at no cost to the City.
- C. If a rejected pedestrian ramp can be justified as built to the maximum Extent Technically Feasible, as defined by the United States Access Board, then the Contractor must submit a completed Technical Infeasibility Form (TIF) no later than two (2) weeks after construction and submit it to the Engineer for approval. All TIFs submitted to the Engineer must be signed and sealed by a licensed Professional Engineer registered in New York State. No separate payment will be made to the Contractor for services of Professional Engineer and the price to be deemed included into the price of all pedestrian ramp items. All TIFs must be approved by the Engineer otherwise the pedestrian ramp must be re-installed to be ADA compliant at no additional cost to the City.

The PRISM inspection form may be found at the following website:

https://www.nycpedramps.info/sites/default/files/2023-03/TI_23-001_Pedestrian_Ramp_Inspection_Application_PRISM.pdf

The TIF may be found at the following website:

https://www.nycpedramps.info/sites/default/files/2023-01/DOT_Technical-Infeasibility-Form_v2.0.pdf

I. ITEM 6.44 - The NYC DOT Standard Specifications Section 6.44.3(F) entire text is modified herein as following:

Preformed reflectorized pavement markings from NYSDOT Approved List 727-04 may be used for all pavement marking restorations, at no extra cost.

J. PRICES TO INCLUDE. No direct payment will be made for costs incurred in complying with the foregoing Special Provisions, unless otherwise provided. Said costs will be deemed to have been included in the prices bid for all the scheduled contract items.

K. OCMC TRAFFIC STIPULATIONS

Department of Transportation

Ydanis Rodriguez, Commissioner

OCMC TRAFFIC STIPULATIONS

March 16, 2023

OCMC FILE NO: MEC-22-618
CONTRACT NO: MED669
PROJECT: DISTRIBUTION WATER MAIN REPLACEMENT - VARIOUS LOCATIONS IN MANHATTAN

LOCATION(S): 7th Avenue West 14th Street to West 34th Street
 West 15th Street between 6th Avenue and 8th Avenue
 West 16th Street between 6th Avenue and 8th Avenue
 West 17th Street between 6th Avenue and 8th Avenue
 West 18th Street between 6th Avenue and 8th Avenue
 West 19th Street between 6th Avenue and 7th Avenue
 West 20th Street between 6th Avenue and 7th Avenue
 West 21st Street between 6th Avenue and 8th Avenue
 (no impact West 22nd Street no impact)
 West 23rd Street between 6th Avenue and 8th Avenue
 West 24th Street between 6th Avenue and 8th Avenue
 West 25th Street between 6th Avenue and 7th Avenue
 West 26th Street at 7th Avenue (intersection only)
 West 27th Street at 7th Avenue (intersection only)
 West 28th Street between 6th Avenue and 8th Avenue
 West 29th Street at 7th Avenue (intersection only)
 West 30th Street between 6th Avenue and 8th Avenue
 West 31st Street between 6th Avenue and 8th Avenue
 West 32nd Street between 6th Avenue and 7th Avenue
 West 33rd Street between 6th Avenue and 7th Avenue
 West 34th Street between 6th Avenue and 7th Avenue

PERMISSION IS HEREBY GRANTED TO THE **NYC DEPARTMENT OF DESIGN AND CONSTRUCTION** AND ITS DULY AUTHORIZED AGENT, TO ENTER UPON AND RESTRICT THE FLOW OF TRAFFIC AT THE LOCATION(S) BELOW FOR THE PURPOSE OF CARRYING OUT THE ABOVE NOTED PROJECT, SUBJECT TO THE STIPULATIONS, AS NOTED BELOW:

I. SPECIAL STIPULATIONS

- A. **EMBARGOES** – A CONSTRUCTION EMBARGO WILL APPLY TO THOSE LOCATIONS BELOW WHICH FALL WITHIN THE **HOLIDAY EMBARGO** OR ANY OTHER SPECIAL EVENT EMBARGOES SUCH AS **ALL RELEVANT EMBARGOES** PUBLISHED BY THE BUREAU OF PERMIT MANAGEMENT AND CONSTRUCTION CONTROL.
- B. **BIKE LANES** – FOR ANY WORK IN OR AFFECTING A BIKE LANE, THE PERMITTEE MUST COMPLY WITH THE **NEW GUIDELINES FOR THE MAINTENANCE & PROTECTION OF TRAFFIC PLAN FOR CYCLING**, WHICH ARE AVAILABLE AT:
<https://www1.nyc.gov/html/dot/downloads/pdf/bike-mpt-guidelines.pdf>
- C. **BIKE SHARE STATIONS:** THE PERMITTEE SHALL NOT REMOVE, RELOCATE, DAMAGE OR DISRUPT THE OPERATION OF EXISTING BIKE SHARE STATIONS WITHOUT FIRST CONTACTING NYC BIKE SHARE AT 855-245-3311 FOR THEIR REQUIREMENTS PRIOR TO COMMENCING WORK.
- D. **CITYBENCH:** THE PERMITTEE SHALL NOT REMOVE, RELOCATE, DAMAGE OR DISRUPT AN EXISTING CITYBENCH WITHOUT FIRST CONTACTING NYC DOT AT 212-839-6569, OR VIA EMAIL AT CITYBENCH@DOT.NYC.GOV PRIOR TO COMMENCING WORK.
- E. **PROTECTION OF NYC DEP GREEN INFRASTRUCTURE:** THE PERMITTEE SHALL TAKE PRECAUTION OF NYC DEP GREEN INFRASTRUCTURE IN THE RIGHT-OF-WAY. THE PERMITTEE MUST PROTECT NYC DEP GREEN INFRASTRUCTURE DOWNSTREAM OF THE WORK OR WITHIN FIVE (5) FEET OF THE WORK AREA. THE PERMITTEE MUST EMAIL NYC DEP AT SUSTAINABILITY@DEP.NYC.GOV FOR PROTECTION REQUIREMENTS PRIOR TO COMMENCING WORK. THE PERMITTEE IS RESPONSIBLE FOR RESTORATION OF DAMAGED NYC DEP INFRASTRUCTURE AS DIRECTED BY NYC DEP.
- F. **BUS STOPS** – THE PERMITTEE SHALL PROVIDE WRITTEN NOTICE TO NYC DOT OCMC AND NEW YORK CITY TRANSIT (NYCT) A MINIMUM OF FIVE (5) WEEKS IN ADVANCE FOR LANE/STREET CLOSURES THAT AFFECT BUS ROUTES/BUS STOPS.

NYC Department of Transportation
 Bureau of Permit Management and Construction Control
 55 Water Street - 7th Floor, New York, NY 10041
 T: 212.839.9637 F: 212.839.8970
www.nyc.gov/dot

OCMC FILE NO: MEC-22-618
 CONTRACT NO: MED669
 PROJECT: Distribution Water Main Replacement – Manhattan

March 16, 2023
 Page 2 of 10

-
- G. **STREET LIGHTS / TRAFFIC SIGNALS**: THE PERMITEE SHALL NOT REMOVE OR RELOCATE EXISTING STREET LIGHTS OR TRAFFIC SIGNALS WITHOUT FIRST OBTAINING APPROVAL FROM NYCDOT STREET LIGHTING / TRAFFIC SIGNALS UNIT.
- H. **TRAFFIC CAMERAS, DETECTION/COMMUNICATION EQUIPMENT**: IF AT ANY TIME DURING THE APPROVED WORK, THE PERMITEE ENCOUNTERS TRAFFIC SURVEILLANCE CAMERAS, DETECTION EQUIPMENT OR ANY TYPE OF COMMUNICATION EQUIPMENT (WIRELESS OR HARD-WIRED) ON ANY NYC DOT FACILITY, THAT IS NOT INCLUDED ON THE DESIGN/BUILD DRAWINGS, THE PERMITEE SHALL IMMEDIATELY NOTIFY NYC DOT TRAFFIC MANAGEMENT BY PHONE AT 718-433-3390 OR 718-433-3340 AND VIA EMAIL AT TMC@DOT.NYC.GOV AND AWAIT DIRECTION PRIOR TO CONTINUING WORK.
- I. **METERS** – THE PERMITEE SHALL NOT REMOVE OR RELOCATE PARKING METERS WITHOUT FIRST OBTAINING APPROVAL FROM NYCDOT PARKING METER DIVISION AT 718-894-8651.
- J. **TEST PITS** – THE BELOW TRAFFIC STIPULATIONS DO NOT APPLY TO TEST PIT WORK RELATED TO THIS CONTRACT. WORK HOURS AND OTHER REQUIREMENTS FOR TEST PIT OPERATIONS MAY DIFFER FROM THE STIPULATIONS IDENTIFIED BELOW. THE PERMITEE SHALL BE REQUIRED TO OBTAIN SEPARATE PERMITS RELATED TO TEST PITS.
- K. **TEMPORARY PARKING REGULATIONS/PAVEMENT MARKINGS** – THE PERMITEE IS REQUIRED TO INSTALL, MAINTAIN AND REMOVE ALL NECESSARY TEMPORARY PARKING AND REGULATORY SIGNS AND PAVEMENT MARKINGS, AND RESTORE THEIR ORIGINAL CONDITION PER NYC DOT STANDARDS, PRIOR TO EXPIRATION OF THEIR PERMITS. THE PERMITEE OR AGENCY PERFORMING PUBLIC OUTREACH SHALL POST AND MAINTAIN ADVISORY SIGNS A MINIMUM OF 48 HOURS PRIOR TO CHANGING EXISTING PARKING REGULATION SIGNS TO APPROVED TEMPORARY CONSTRUCTION PARKING REGULATION SIGNS. THE ADVISORY SIGNS SHOULD BE POSTED ON ALL POLES AND DRIVE RAILS ON THE SEGMENT AFFECTED, INDICATING THE DATE OF THE CHANGE, THE NEW REGULATIONS AND A TELEPHONE NUMBER TO OBTAIN MORE INFORMATION.
- L. **ACCESS TO ADJUTING PROPERTIES** – THE PERMITEE SHALL COORDINATE ALL ACTIVITIES WITH ADJUTING PROPERTY OWNERS TO ENSURE ACCESS IS PROVIDED TO/FROM ENTRANCES/DRIVEWAYS AT ALL TIMES.
- M. **AUTHORIZED PARKING** – PRIOR TO PERFORMING WORK WHICH IMPACTS AUTHORIZED PARKING, THE PERMITEE SHALL SUBMIT IN WRITING, AND COPY OCMC-STREETS, A REQUEST TO OCCUPY SPACE CURRENTLY USED BY AUTHORIZED VEHICLES. APPROVAL MUST BE RECEIVED FROM AUTHORIZED PARKING PRIOR TO OCCUPYING THESE AREAS.
- N. **NOTIFICATION** – THE PERMITEE MUST AT LEAST TWO (2) WORKING DAYS BEFORE THE START OF CONSTRUCTION NOTIFY THE NYC FIRE DEPARTMENT, NYC POLICE DEPARTMENT, NYC EMS, LOCAL COMMUNITY BOARD, BOROUGH PRESIDENT'S OFFICE-CHIEF ENGINEER, NYCDOT OCMC OFFICE, AND ALL ADJUTING PROPERTY OWNERS.
- O. **CONSTRUCTION INFORMATIONAL SIGNS** – THIS PROJECT REQUIRES A CONSTRUCTION PROJECT INFORMATIONAL SIGN (CPIS) IN ACCORDANCE WITH NYCDOT HIGHWAY RULE SECTION 2-02 (4) AND (5). CRITERIA AND A PROTOTYPE FOR THIS SIGN MAY BE FOUND ON THE NYCDOT WEBSITE AT:
[HTTP://WWW.NYC.GOV/HTML/DOT/DOWNLOADS/PDF/DOT_CPIS_DIRECTIONS.PDF](http://www.nyc.gov/html/dot/downloads/pdf/dot_cpis_directions.pdf)
- P. **ENHANCED MITIGATIONS**
- o **NYPD TRAFFIC AGENTS** ARE REQUIRED FOR THIS PROJECT: OCMC RESERVES THE RIGHT TO REQUIRE AGENTS ACCORDING TO FIELD CONDITIONS
 - o **ENHANCED MITIGATIONS FOR PEDESTRIAN FLOW**, INCLUDING METAL FENCING, SHALL BE PROVIDED TO ENSURE PEDESTRIANS STAY WITHIN THEIR DESIGNATED PATH/ROUTE. PEDESTRIAN MANAGERS SHALL BE PROVIDED TO ASSIST WITH PEDESTRIANS AT THE DESIGNATED CROSSWALK AREAS.
 - o **"NO STANDING ANYTIME-TEMPORARY CONSTRUCTION" SIGNS** AND TEMPORARY PAVEMENT MARKINGS SHALL BE INSTALLED AND MAINTAINED AS WARRANTED BY THE MAINTENANCE AND PROTECTION OF TRAFFIC (MPT) REQUIRED TO FACILITATE TRAFFIC MOVEMENTS THROUGH THE WORK ZONE. ALL TEMPORARY SIGNS AND PAVEMENT MARKINGS SHALL BE REMOVED UPON COMPLETION OF THE PROJECT.
 - o **COMMUNITY OUTREACH** SHALL BE PROVIDED FOR THE DURATION OF THE PROJECT.

OCMC FILE NO: MEC-22-618
 CONTRACT NO: MED669
 PROJECT: Distribution Water Main Replacement – Manhattan

March 16, 2023
 Page 3 of 10

II. MAINTENANCE AND PROTECTION OF TRAFFIC

Work on 7th Avenue shall impact no more than 2 intersections and 3 segments at any given time. Work on side streets is restricted to 2 segments and 2 intersections to match the 7th Avenue work only and only east or west of 7th Avenue at any time. No impact to 14th Street and 22nd Street under these stipulations. Storage of material is restricted to 2 segments at any given time and shall only be granted with shop drawings relative to specific segments. **A SECOND CREW IS PERMITTED, only with a five-block minimum separation**

A. 7th Avenue north of West 14th Street to West 22nd Street (unless intersections are otherwise specifically addressed below. All intersection work shall be accomplished 9am-3pm Monday – Friday and 9am-4pm Saturday and Sunday, may also connect to all adjacent street work during weekend working hours. Adhere to roadway stipulations of adjacent segments)

- Work hours shall be as follows: 7AM-3PM Monday – Friday, 9AM-4PM Saturday and Sunday or
 - a. If within one block of a public or private school (preschool through Grade 12, working hours are 9am-2pm Monday – Friday, 9am-6pm Saturday and Sunday
 - b. All intersection work:
- Maintain 2x12FT (two, twelve feet) traffic lanes and a protected 6ft (six feet) Bike Lane during working hours. Maintain an additional 70LF X 11ft turning lane where a turning exists (if the original bike lane is unhindered, it does not need to be expanded, but shall always be protected).
- Maintain 5ft clear sidewalks at all times.
- The contractor shall restore full width of roadway to traffic after working hours.
- Maintain 8ft clear cross walks at all times.

I. West 15th Street between 6th Avenue and 8th Avenue

- Work hours shall be as follows: 7AM-4PM Monday – Friday, (no weekends)
 - a. If within one block of a public or private school (preschool through Grade 12), working hours are 9am-2pm Monday – Friday, 9am-6pm Saturday and Sunday
- Maintain a 13ft (thirteen feet) clear roadway during working hours.
- **The contractor shall restore full width of roadway to traffic after working hours.**
- **Maintain 5ft clear sidewalks at all times.**
- **Maintain 8ft clear cross walks at all times.**

II. West 16th Street between 6th Avenue and 8th Avenue

- Work hours shall be as follows: 7AM-4PM Monday – Friday, (no weekends)
 - a. If within one block of a public or private school (preschool through Grade 12), working hours are 9am-2pm Monday – Friday, 9am-6pm Saturday and Sunday
- Maintain a 13ft (thirteen feet) clear roadway during working hours.
- The contractor shall restore full width of roadway to traffic after working hours.
- Maintain 5ft clear sidewalks at all times.
- **Maintain 8ft clear cross walks at all times.**

III. West 17th Street between 6th Avenue and 8th Avenue

- Work hours shall be as follows: 7AM-4PM Monday – Saturday,
 - a. If within one block of a public or private school (preschool through Grade 12), working hours are 9am-2pm Monday – Friday, 9am-6pm Saturday and Sunday
- Maintain a 13ft (thirteen feet) clear roadway during working hours.
- The contractor shall restore full width of roadway to traffic after working hours.
- Maintain 5ft clear sidewalks at all times.
- Maintain 8ft clear cross walks at all times.

OCMC FILE NO: MEC-22-618
 CONTRACT NO: MED669
 PROJECT: Distribution Water Main Replacement – Manhattan

March 16, 2023
 Page 4 of 10

IV. West 18th Street between 6th Avenue and 8th Avenue

- Work hours shall be as follows: 7AM-4PM Monday – Friday.
 - a. If within one block of a public or private school (preschool through Grade 12), working hours are 9am-2pm Monday – Friday, 9am-6pm Saturday and Sunday
- Maintain a 13ft (thirteen feet) clear roadway during working hours.
- The contractor shall restore full width of roadway to traffic after working hours.
- Maintain 5ft clear sidewalks at all times.
- Maintain 8ft clear cross walks at all times.

V. West 19th Street between 6th Avenue and 7th Avenue

- Work hours shall be as follows: 7AM-4PM Monday – Friday. Coordinate all work with FDNY 7th Battalion, Engine 3/ Ladder 12 on block
 - a. If within one block of a public or private school (preschool through Grade 12), working hours are 9am-2pm Monday – Friday, 9am-6pm Saturday and Sunday
- Maintain a 13ft (thirteen feet) clear roadway during working hours.
- The contractor shall restore full width of roadway to traffic after working hours.
- Maintain 5ft clear sidewalks at all times.
- Maintain 8ft clear cross walks at all times.

VI. West 20th Street between 6th Avenue and 7th Avenue

- Work hours shall be as follows: 9AM-3PM Monday – Friday, 9am-5pm Saturday and Sunday. Coordinate all work with NYPD 10TH PCT. On block before mobilizing and for duration.
 - a. If within one block of a public or private school (preschool through Grade 12), working hours are 9am-2pm Monday – Friday, 9am-6pm Saturday and Sunday
- Maintain a minimum 15ft (Fifteen feet) clear roadway during working hours for shared vehicle and bicycle use.
- The contractor shall restore full width of roadway to traffic after working hours.
- Maintain 5ft clear sidewalks at all times.
- Maintain 8ft clear cross walks at all times.

VII. West 21st Street between 6th Avenue and 8th Avenue

- Work hours shall be as follows: 7AM-4PM Monday – Friday
 - a. If within one block of a public or private school (preschool through Grade 12), working hours are 9am-2pm Monday – Friday, 9am-6pm Saturday and Sunday
- Maintain a minimum 15ft (Fifteen feet) clear roadway during working hours for shared vehicle and bicycle use.
- The contractor shall restore full width of roadway to traffic after working hours.
- Maintain 5ft clear sidewalks at all times.
- Maintain 8ft clear cross walks at all times.

VIII. West 22ND Street and West 14 Street including Intersections - NO IMPACT UNDER THIS STIPULATION SHEET

- No impact.

OCMC FILE NO: MEC-22-618
 CONTRACT NO: MED669
 PROJECT: Distribution Water Main Replacement – Manhattan

March 16, 2023
 Page 5 of 10

B. 7TH Avenue above West 22ND Street to West 24TH Street

- Work hours shall be as follows: 8AM- 6PM Saturday and Sunday (WEEKENDS ONLY)

I. On 7th Avenue West 22- West 23 street, Including West 23rd Street intersection

- Maintain 2x12FT (Two, twelve feet) traffic lanes and a 6ft (six feet) Bike Lane during working hours.
- Maintain 8ft clear sidewalks at all times.
- Maintain 8ft clear cross walks at all times.
- The contractor shall restore full width of roadway to traffic after working hours.

II. On 7th Avenue West 23- West 24 street, Including West 24th Street intersection

- Maintain 3x11FT (Three, eleven feet) traffic lanes and a 6ft (six feet) Bike Lane during working hours.
- Maintain 8ft clear sidewalks at all times.
- Maintain 8ft clear cross walks at all times.
- The contractor shall restore full width of roadway to traffic after working hours.

III. On West 23RD Street between 6th Avenue and 8th Avenue, Including 7ave intersection

- Maintain 2x14FT (two, Fourteen feet) traffic lanes, one east bound and one west bound during working hours.
- Maintain 8ft clear sidewalks at all times.
- Maintain 8ft clear cross walks at all times.
- The contractor shall restore full width of roadway to traffic after working hours.
- **Comply with NYCT Surface operations and notify NYCDOT Transit Development unit.**

IV. West 24th Street between 6th Avenue and 7th Avenue (weekends only at 7th Ave intersection)

- Work hours shall be as follows: 7AM-4PM Monday – Friday.
 - a. If within one block of a public or private school (preschool through Grade 12), working hours are 9am-2pm Monday – Friday, 9am-6pm Saturday and Sunday
- Maintain a 13ft (thirteen feet) clear roadway during working hours.
- The contractor shall restore full width of roadway to traffic after working hours.
- Maintain 5ft clear sidewalks at all times.
- Maintain 8ft clear cross walks at all times.

V. West 24th Street between 7th Avenue and 8th Avenue (weekends only at 7th Ave intersection)

- Work hours shall be as follows: School Zone, 9am-2pm Monday – Friday, 9am-6pm Saturday and Sunday. Coordinate with School principal.
 - a. If within one block of a public or private school (preschool through Grade 12), working hours are 9am-2pm Monday – Friday, 9am-6pm Saturday and Sunday
- Maintain a 13ft (thirteen feet) clear roadway during working hours.
- The contractor shall restore full width of roadway to traffic after working hours.
- Maintain 5ft clear sidewalks at all times.
- Maintain 8ft clear cross walks at all times.

OCMC FILE NO: MEC-22-618
 CONTRACT NO: MED669
 PROJECT: Distribution Water Main Replacement – Manhattan

March 16, 2023
 Page 6 of 10

C. 7TH Avenue above West 24th Street to West 30th Street (Intersection work is 9am-3pm Monday-Friday, 9am- 6pm Saturday and Sunday) West 28 Streets and West 30 Street intersections excluded

- Work hours shall be as follows: 7AM-4PM Monday -Friday, 9am-6pm Saturday and Sunday
- Maintain 3x11FT (Three, eleven feet) traffic lanes and a 5ft (five feet) protected Bike Lane during working hours.
- Maintain 8ft clear sidewalks at all times.
- Maintain 8ft clear cross walks at all times.
- The contractor shall restore full width of roadway to traffic after working hours.
- A protected bike lane must be maintained at all times.

I. West 25th Street between 6th Avenue and 7th Avenue

- Work hours shall be as follows: 7AM-4PM Monday – Friday.
 - a. If within one block of a public or private school (preschool through Grade 12), working hours are 9am-2pm Monday – Friday, 9am-6pm Saturday and Sunday
- Maintain a 13ft (thirteen feet) clear roadway during working hours.
- The contractor shall restore full width of roadway to traffic after working hours.
- Maintain 5ft clear sidewalks at all times.
- Maintain 8ft clear cross walks at all times.

II. West 26th Street intersection only

- Work hours shall be as follows: **Intersection work is 9am-3pm Monday-Friday, 9am- 6pm Saturday and Sunday.**
 - a. If within one block of a public or private school (preschool through Grade 12), working hours are 9am-2pm Monday – Friday, 9am-6pm Saturday and Sunday
- Maintain a 15ft (fifteen feet) clear roadway during working hours.
- The contractor shall restore full width of roadway to traffic after working hours.
- Maintain 5ft clear sidewalks at all times.
- Maintain 8ft clear cross walks at all times.

III. West 27th Street intersection only

- Work hours shall be as follows: **Intersection work is 9am-3pm Monday-Friday, 9am- 6pm Saturday and Sunday.** Coordinate with F.I.T
 - a. If within one block of a public or private school (preschool through Grade 12), working hours are 9am-2pm Monday – Friday, 9am-6pm Saturday and Sunday
- Maintain a 13ft (thirteen feet) clear roadway during working hours.
- The contractor shall restore full width of roadway to traffic after working hours.
- Maintain 5ft clear sidewalks at all times.
- Maintain 8ft clear cross walks at all times.

IV. West 28th Street between 6th Avenue and 7th Avenue (Flower District), intersection working hours are 1159am-9pm Saturday and Sunday only

- Work hours shall be as follows: Work 4PM- 11PM Monday – Friday, 2PM-9pm Saturday and Sunday
- No work two weekends and two weeks prior to Valentine's Day. No work one week and two weekends prior to Mother's Day. Includes intersection. Coordinate with Vendors and hotels for duration, . weekend working hours revocable.)
- Maintain a 13ft (thirteen feet) clear roadway during working hours.
- The contractor shall restore full width of roadway to traffic after working hours.
- Maintain 5ft clear sidewalks at all times.
- Maintain 8ft clear cross walks at all times.

OCMC FILE NO: MEC-22-618
 CONTRACT NO: MED669
 PROJECT: Distribution Water Main Replacement – Manhattan

March 16, 2023
 Page 7 of 10

V. West 28th Street between 7th Avenue and 8th Avenue

- Work hours shall be as follows: Work 9AM- 5PM Monday – Friday, Coordinate with F.I.T.
- Intersection working hours are 11am-9pm Saturday and Sunday only, May connect to segment during weekend hours
- Maintain a 13ft (thirteen feet) clear roadway during working hours.
- The contractor shall restore full width of roadway to traffic after working hours.
- Maintain 5ft clear sidewalks at all times.
- Maintain 8ft clear cross walks at all times.

VI. West 29th Street Intersection only

- Work hours shall be as follows: **intersection work is 9am-3pm Monday-Friday, 9am- 6pm Saturday and Sunday.** Coordinate with F.I.T.
- **a.** If within one block of a public or private school (preschool through Grade 12), working hours are 9am-2pm Monday – Friday, 9am-6pm Saturday and Sunday
- Maintain a 13ft (thirteen feet) clear roadway during working hours.
- The contractor shall restore full width of roadway to traffic after working hours.
- Maintain 5ft clear sidewalks at all times.
- Maintain 8ft clear cross walks at all times.

VII. West 30th Street between 6th Avenue and 7th Avenue (Intersection work is 7PM-3AM Weeknights only, no work Friday, Saturday and Sunday nights. May connect to segment under these working hours)

- Work hours shall be as follows: 9AM-3PM Monday- Friday, NO Weekends . Coordinate with NYPD Present on block.
- **a.** If within one block of a public or private school (preschool through Grade 12), working hours are 9am-2pm Monday – Friday .
- Maintain a 11ft (eleven feet) clear roadway for traffic and a 5FT (five feet) Protected Bike Lane during working hours.
- The contractor shall restore full width of roadway to traffic after working hours.
- Maintain 5ft clear sidewalks at all times.
- Maintain 8ft clear cross walks at all times.
- Maintain a 5FT protected Bike Lane at all times.

VIII. West 30th Street between 7th Avenue and 8th Avenue (Intersection work is 7PM-3AM Weeknights only, no work Friday, Saturday and Sunday nights. May connect to segment under these working hours)

- Work hours shall be as follows: 9AM-4PM Monday- Friday, NO Weekends .
- If within one block of a public or private school (preschool through Grade 12), working hours are 9am-2pm Monday – Friday .
- Maintain a 11ft (eleven feet) clear roadway for traffic and a 5FT (five feet) Protected Bike Lane during working hours.
- The contractor shall restore full width of roadway to traffic after working hours.
- Maintain 5ft clear sidewalks at all times.
- Maintain 8ft clear cross walks at all times.
- Maintain a 5FT protected Bike Lane at all times.

OCMC FILE NO: MEC-22-618
 CONTRACT NO: MED669
 PROJECT: Distribution Water Main Replacement – Manhattan

March 16, 2023
 Page 8 of 10

D. 7TH Avenue Above West 30th Street to West 34th Street (multiple ongoing and upcoming Major Development projects in area coordinate with Chris Sullivan of Vornado before mobilizing and for duration)

- Work hours shall be as follows: work 9PM-5AM weeknights only no work Friday, Saturday and Sunday nights. May connect to segment under these working hours. Coordinate with MSG operations MGMT – No work within one hour of MSG event general admissions dismissal.
- Maintain 2x13FT (two, thirteen feet) traffic lanes.
- Maintain an additional 70LF X 11ft turning lane where a turning exists.
- If a Bike Lane is installed, then a Bike lane shall be maintained.
- Maintain 8ft clear sidewalks during working hours., restore full width of sidewalks to public use after working hours.
- The contractor shall restore full width of roadway to traffic after working hours.
- Maintain 8ft clear cross walks at all times.

I. West 31st Street between 6th Avenue and 7th Avenue

- Work hours shall be as follows: 8PM-4AM weeknights only no work Friday and Saturday nights. Coordinate all work with FDNY on block.
- Maintain a 13ft (thirteen feet) clear roadway during working hours . .
- The contractor shall restore full width of roadway to traffic after working hours.
- Maintain 8ft clear sidewalks during working hours . restore full width of sidewalks to public use after working hours.
- The contractor shall restore full width of roadway to traffic after working hours.
- Maintain 8ft clear cross walks at all times.

II. West 31st Street between 7th Avenue and 8th Avenue

- Work hours shall be as follows: 8PM-4AM weeknights only no work Friday and Saturday nights. No work same night as MSG Events
- Maintain a 13ft (thirteen feet) clear roadway during working hours . .
- The contractor shall restore full width of roadway to traffic after working hours.
- Maintain 5ft clear sidewalks at all times.
- Maintain 8ft clear cross walks at all times.

III. West 32nd Street between 6th Avenue and 7th Avenue

- Work hours shall be as follows: 8PM-4AM weeknights only no work Friday and Saturday nights. No work within one hour of MSG Event general admissions dismissal.
- Maintain a 13ft (thirteen feet) clear roadway during working hours . .
- The contractor shall restore full width of roadway to traffic after working hours.
- Maintain 5ft clear sidewalks at all times.
- Maintain 8ft clear cross walks at all times.

IV. West 33rd Street between 6th Avenue and Plaza (all work west of 7th avenue west curb shall be held to Plaza HOLD and coordinated with NYCDOT public Spaces unit and Vornado before permitting)

- Work hours shall be as follows: 9PM-5AM weeknights only no work Friday and Saturday nights. No work within one hour of MSG Event general admissions dismissal.
- Maintain a 13ft (thirteen feet) clear roadway during working hours . .
- The contractor shall restore full width of roadway to traffic after working hours.
- Maintain 5ft clear sidewalks at all times.
- Maintain 8ft clear cross walks at all times.

OCMC FILE NO: MEC-22-618
 CONTRACT NO: MED669
 PROJECT: Distribution Water Main Replacement – Manhattan

March 16, 2023
 Page 9 of 10

V. West 34th Street between 6th Avenue (Broadway) and 7th Avenue

- Work hours shall be as follows: 9PM-5AM weeknights only no work Friday, Saturday and Sunday nights.
- Maintain 2x14FT (two, Fourteen feet) traffic lanes, one east bound and one west bound during working hours.
- Maintain 8ft clear sidewalks at all times.
- Maintain 8ft clear cross walks at all times.
- The contractor shall restore full width of roadway to traffic after working hours.
- **Comply with NYCT Surface operations and notify NYCDOT Transit Development unit.**

III. GENERAL NOTES

- A. **THIS IS NOT A PERMIT.** THIS STIPULATION SHEET MUST BE SUBMITTED WITH ALL REQUESTS FOR PERMITS PERTAINING TO THE ABOVE CONTRACT AND PRESENT AT THE WORK SITE ALONG WITH ALL ACTIVE CONSTRUCTION PERMITS WHEN THE APPROVED WORK IS BEING PERFORMED.
- B. THE PERMITEE MUST COMPLY WITH ALL CONSTRUCTION EMBARGOS ISSUED BY THE NYCDOT INCLUDING THE HOLIDAY EMBARGO.
- C. THE PERMITEE SHALL COMPLY WITH ALL REQUIREMENTS OF THE NYCDOT SPECIAL EVENTS UNIT AS IDENTIFIED BELOW:
- 1. STREET FAIRS / FESTIVALS**
 - ALL EXCAVATIONS MUST BE PLATED WITH SKID RESISTANT PLATES.
 - PLATES MUST BE RECESSED AND FLUSH WITH PAVEMENT.
 - ALL PAVEMENT DEFECTS MUST BE CORRECTED WITHIN OR ADJACENT TO THE WORK ZONE.
 - THE CONTRACTOR IS RESPONSIBLE FOR ANY DEFECTS WITHIN THE IMMEDIATE VICINITY IF NYCDOT STREET & ARTERIAL MAINTENANCE CANNOT MAKE REPAIRS DUE TO PROJECT INTERFERENCE (AS DETERMINED BY NYCDOT).
 - ALL EQUIPMENT, TRAILERS AND MATERIAL STORAGE MUST BE REMOVED.
 - 2. RUNNING / WALKING / BIKING EVENTS**
 - ALL EXCAVATIONS MUST BE BACKFILLED AND PAVED OR PLATES MUST BE RECESSED AND PAVED OVER FLUSH WITH PAVEMENT.
 - ALL PAVEMENT DEFECTS MUST BE CORRECTED WITHIN OR ADJACENT TO THE WORK ZONE.
 - THE CONTRACTOR IS RESPONSIBLE FOR ANY DEFECTS WITHIN THE IMMEDIATE VICINITY IF NYCDOT STREET & ARTERIAL MAINTENANCE CANNOT MAKE REPAIRS DUE TO PROJECT INTERFERENCE (AS DETERMINED BY NYCDOT).
 - ALL EQUIPMENT, TRAILERS AND MATERIAL STORAGE MUST BE REMOVED.
 - 3. PARADES**
 - ALL EXCAVATIONS MUST BE BACKFILLED AND PAVED OR PLATES MUST BE RECESSED AND PAVED OVER FLUSH WITH PAVEMENT.
 - FORMATION AND DISPERSAL AREA PLATES MUST BE RECESSED AND FLUSH WITH PAVEMENT (PLATES MUST BE SKID RESISTANT).
 - ALL PAVEMENT DEFECTS MUST BE CORRECTED WITHIN OR ADJACENT TO THE WORK ZONE.
 - THE CONTRACTOR IS RESPONSIBLE FOR ANY DEFECTS WITHIN THE IMMEDIATE VICINITY IF NYCDOT STREET & ARTERIAL MAINTENANCE CANNOT MAKE REPAIRS DUE TO PROJECT INTERFERENCE (AS DETERMINED BY NYCDOT).
 - ALL EQUIPMENT, TRAILERS AND MATERIAL STORAGE MUST BE REMOVED.
 - 4. MAYORAL EVENTS**
 - ALL EXCAVATIONS MUST BE BACKFILLED AND PAVED OR PLATES MUST BE RECESSED AND PAVED OVER FLUSH WITH PAVEMENT.
 - ALL PAVEMENT DEFECTS MUST BE CORRECTED WITHIN OR ADJACENT TO THE WORK ZONE.
 - THE CONTRACTOR IS RESPONSIBLE FOR ANY DEFECTS WITHIN THE IMMEDIATE VICINITY IF NYCDOT STREET & ARTERIAL MAINTENANCE CANNOT MAKE REPAIRS DUE TO PROJECT INTERFERENCE (AS DETERMINED BY NYCDOT).
 - ALL EQUIPMENT, TRAILERS AND MATERIAL STORAGE MUST BE REMOVED.
- D. ALL RELOCATION WORK BY THE UTILITIES SUCH AS: CON EDISON, TELEPHONE, GAS AND CABLE COMPANIES SHALL PRECEDE THE CONTRACTORS' START OF WORK ON ALL AFFECTED ROADWAYS IN THE IMPACTED CONTRACT AREA.
- E. THE CONTRACTOR IS ADVISED THAT OTHER CONTRACTORS MAY BE WORKING IN THE GENERAL AREA DURING THE TERM OF THIS STIPULATION. IN WHICH EVENT, THE CONTRACTOR MAY REQUIRE MODIFICATIONS BY THE OCMC-STREETS.
- F. THE PERMITEE IS NOT AUTHORIZED TO ENTER, OCCUPY OR USE ANY PUBLICLY-OWNED OR PRIVATELY OWNED, NON-PAVED, LANDSCAPE OR NON-LANDSCAPED LOCATION WITHOUT SPECIFIC WRITTEN PERMISSION. WHEN THE LOCATION IS WITHIN THE RIGHT-OF-WAY OF A LIMITED-ACCESS ARTERIAL HIGHWAY, **WRITTEN** APPROVAL FROM THE NYCDOT OCMC-HIGHWAYS IS REQUIRED. WHEN THE LOCATION IS WITHIN THE RIGHT-OF-WAY OF A PUBLIC STREET OR PUBLIC PARK, **WRITTEN** APPROVAL FROM THE NEW YORK CITY DEPARTMENT OF TRANSPORTATION OR NEW YORK CITY DEPARTMENT OF PARKS AND RECREATION IS REQUIRED. WHEN THE LOCATION IS WITHIN THE

OCMC FILE NO: MEC-22-618
 CONTRACT NO: MED669
 PROJECT: Distribution Water Main Replacement – Manhattan

March 16, 2023
 Page 10 of 10

- RIGHT-OF-WAY OF ANY OTHER JURISDICTION SUCH AS PRIVATE PROPERTY, STATE, FEDERAL ETC., IT IS THE PERMITTEE'S RESPONSIBILITY TO DETERMINE THE PROPERTY OWNER AND OBTAIN THE WRITTEN APPROVAL.
- G. THE PERMITTEE SHALL ADHERE TO THE NYCDOT BUREAU OF BRIDGES' SPECIAL PROVISIONS FOR LANDSCAPE PROTECTION, MAINTENANCE AND RESTORATION, ITEMS 1.18.15 THROUGH 1.18.19, WHENEVER AND WHEREVER ANY OF THE PERMITTEE'S ACTIVITIES OCCUR WITHIN A LIMITED ACCESS ARTERIAL HIGHWAY RIGHT-OF-WAY.
 - H. NO DEVIATION OR DEPARTURE FROM THESE STIPULATIONS WILL BE PERMITTED WITHOUT THE PRIOR WRITTEN APPROVAL FROM THE OCMC-STREETS. REQUEST FOR SUCH MODIFICATIONS SHALL BE SUBMITTED TO THE OFFICE OF THE OCMC-STREETS, NEW YORK CITY DEPARTMENT OF TRANSPORTATION, A MINIMUM OF TWENTY (20) DAYS IN ADVANCE FOR CONSIDERATION.
 - I. FOR ANY CONSTRUCTION ACTIVITY RESULTING IN THE FULL CLOSURE OF A ROADWAY FOR MORE THAN 180 CONSECUTIVE CALENDAR DAYS, THE CONTRACTOR MUST PRODUCE AND SUBMIT A COMMUNITY REASSESSMENT, IMPACT AND AMELIORATION (CRIA) STATEMENT TO NYCDOT PLANNING AND OBTAIN THEIR APPROVAL BEFORE APPLYING FOR PERMITS, IN COMPLIANCE WITH THE PROVISIONS OF LOCAL LAW 24 STREET CLOSURE LAW.
 - J. FOR THIS PROJECT THE CONTRACTOR SHALL FURNISH, INSTALL AND MAINTAIN ALL NECESSARY ADVANCE WARNING AND DETOUR SIGNS, TEMPORARY CONTROL DEVICES, BARRICADES, LIGHTS AND FLASHING ARROW BOARDS IN ACCORDANCE WITH THE "MANUAL ON UNIFORM TRAFFIC CONTROL DEVICES," THE TYPICAL SCHEMES INCLUDED IN THIS SPECIFICATION; AND AS ORDERED BY THE ENGINEER-IN-CHARGE AND THE OCMC-STREETS.
 - K. THE CONTRACTOR SHALL BE RESPONSIBLE FOR IDENTIFYING HIS CONSTRUCTION SIGNAGE. THE IDENTIFICATION SHALL INCLUDE THE CONTRACTOR'S NAME, SPONSORING AGENCY NAME AND THE CONTRACT NUMBER. THE IDENTIFICATION SHALL BE PLACED ON THE BACK OF THE SIGN. THE LETTERING SHALL BE THREE (3) INCHES HIGH.
 - L. THE OCMC-STREETS RESERVES THE RIGHT TO VOID OR MODIFY THESE STIPULATIONS SHOULD CONSTRUCTION FAIL TO COMMENCE WITHIN TWO (2) YEARS OF THE SIGNED DATE OF THESE STIPULATIONS.

 DUANE BARRA.
 DIRECTOR
 OCMC-STREETS

 JASON BUCCHERI
 PM
 OCMC-STREETS

(L) AMTRAK RAILROAD FACILITIES PROVISION:

(1) The contractor must coordinate with the AMTRAK RAILROAD FACILITIES PROVISION and its representatives

Mike Zecca (P.E.)
Director Capital Construction
360 West 33rd Street
New York, N.Y. 10004
Phone 212-630-6484

prior to start of any work in the vicinity of AMTRAK structures in order to obtain approval. The Contractor must provide the AMTRAK with details of the proposed support of excavation systems, and details of any construction equipment to be placed on top of path tunnels. Additional requirements such as, performing pre and post construction condition survey and instrument monitoring of the path tunnels for movement and vibrations may be needed after the review of these details provided to the AMTRAK.

2) Amtrack Insurance Requirements and Amtrak Engineering Practices

- a) The City shall not be required to procure any insurance with respect to work being performed by the City's employees for the Project. The City shall require its Consultants and Contractors to procure insurance for all work being performed by the Consultant or Contractor for the Project, as set forth in the then current Permit to be executed by the Consultant or Contractor.
- b) In the event that the Company performs any force account work under the terms of this Agreement, then the Company shall carry force account insurance in an amount not less than One Million Dollars (\$1,000,000), as determined by the Company. The Company reserves the right to change its practice and self-insure at a rate comparable to those charged by commercial carriers. Documentation detailing comparable common carrier rates will be provided to the City and shall be consistent with the rates the Company charges other governmental entities requiring access to its property.
- c) Before commencing the work, the Company shall furnish to the Commissioner a certificate or certificates of insurance in a form satisfactory to the Commissioner, showing that the Company has complied with this Article, which certificate or certificates shall provide that the policy shall not be changed or canceled until thirty (30) days written notice has been given to the Commissioner. Company may comply with the provisions of this Article by providing equivalent protection through a self-insurance program. Should the Company elect this option, the Company shall provide written notice to the Commissioner to that effect prior to the commencement of work.

d) In case the Company shall, with the consent of the City, make contracts for any part of the work or facilities covered by this Agreement, it is hereby agreed that said subcontractor, at no cost to the City or Company, shall procure and maintain, until the work covered by said contract has been completed to the satisfaction of the City and Company, Workers Compensation insurance for the benefit of such employees engaged therein as is required to be insured by the provision of the Worker's Compensation Law of the State of New York.

e) Each of the City's Contractors or Consultants who performs design, inspection or engineering functions in support of the Project shall provide and maintain in force during the course of the Project, at no cost to the Company, professional liability insurance covering the liability for any and all errors or omissions committed by the Consultant, or by agents or employees of the Consultant, in the performance of the Project design, regardless of the type of damages. The coverage shall be maintained until such time as the design and construction is completed and for at least three years following completion of all operations to be performed. Such contractors and consultants shall maintain a policy with limits of liability of not less than Two Million Dollars (\$2,000,000) per claim (but such limit may be modified by Company to fit a specific Project). The City must require its Consultants performing design or engineering functions to provide the Company with written proof of the insurance coverages required by the Company for the specific Project.

Each policy shall provide: (a) a policy retroactive date that coincides with or precedes the Consultants' start of work (including subsequent policies purchased as renewals or replacements); (b) that if the insurance is terminated for any reason, the Consultants and/or the City agree to purchase an extended reporting provision of at least three (3) years to report claims arising from work that is being performed; and (c) for reporting of circumstances or incidents that might give rise to future claims.

 ENGINEERING PRACTICES	ORIGINAL ISSUE DATE 01/25/01		NUMBER EP3014																				
	REVISED DATE 10/01/2012																						
	TITLE MAINTENANCE AND PROTECTION OF RAILROAD TRAFFIC DURING CONTRACTOR OPERATIONS	RECOMMENDED BY <i>John Braz</i>	DATE 10/01/12	PAGE 1 OF 2																			
		APPROVED BY CHIEF ENGR. STRUCTURES <i>James Richter</i>	DATE 10/01/12																				
<p>SCOPE AND NATURE</p> <p>This practice provides procedures for Contractors to follow, when working on Amtrak Right-of-Way, adjacent to Amtrak tracks, to assure the protection of trains and maintenance of scheduled railroad operations.</p> <p>SPECIAL REFERENCE</p> <p>Note: This information was included under former Engineering Practice 1305.</p> <p>Contractors shall comply with procedures detailed in the following specifications, when applicable:</p> <table border="1"> <thead> <tr> <th>Section</th> <th>Title</th> <th>Revision No.</th> <th>Revision Date</th> </tr> </thead> <tbody> <tr> <td>01141A</td> <td>Safety and Protection of Railroad Traffic and Property</td> <td>4</td> <td>10/01/12</td> </tr> <tr> <td>01142A</td> <td>Submission Documentation Required for Amtrak Review and Approval of Plans for Bridge Erection, Demolition and Other Crane/ Hoisting Operations over Railroad Right-of-Way</td> <td>1</td> <td>12/15/05</td> </tr> <tr> <td>01520A</td> <td>Requirements for Temporary Protection Shields for Demolition and Construction of Overhead Bridges and Other Structures</td> <td>1</td> <td>08/07/01</td> </tr> <tr> <td>02261A</td> <td>Requirements for Temporary Shoring and Shoring to Support Amtrak Tracks</td> <td>3</td> <td>06/20/08</td> </tr> </tbody> </table> <p>SPECIAL MATERIALS</p> <p>Not Applicable</p> <p>PROCEDURE</p> <ol style="list-style-type: none"> 1. The Contractor shall conform to the applicable specifications. 2. Amtrak I&C shall assure that agencies and other third parties proposing construction on or adjacent to Amtrak Right-of-Way conform to Amtrak requirements detailed herein. 3. Amtrak Design and Construction shall review the Contractor's proposed design and construction procedures for conformance with specifications, with sound engineering design practice and with the procedures detailed in the applicable Engineering Practice documents. 				Section	Title	Revision No.	Revision Date	01141A	Safety and Protection of Railroad Traffic and Property	4	10/01/12	01142A	Submission Documentation Required for Amtrak Review and Approval of Plans for Bridge Erection, Demolition and Other Crane/ Hoisting Operations over Railroad Right-of-Way	1	12/15/05	01520A	Requirements for Temporary Protection Shields for Demolition and Construction of Overhead Bridges and Other Structures	1	08/07/01	02261A	Requirements for Temporary Shoring and Shoring to Support Amtrak Tracks	3	06/20/08
Section	Title	Revision No.	Revision Date																				
01141A	Safety and Protection of Railroad Traffic and Property	4	10/01/12																				
01142A	Submission Documentation Required for Amtrak Review and Approval of Plans for Bridge Erection, Demolition and Other Crane/ Hoisting Operations over Railroad Right-of-Way	1	12/15/05																				
01520A	Requirements for Temporary Protection Shields for Demolition and Construction of Overhead Bridges and Other Structures	1	08/07/01																				
02261A	Requirements for Temporary Shoring and Shoring to Support Amtrak Tracks	3	06/20/08																				

TITLE MAINTENANCE AND PROTECTION OF RAILROAD TRAFFIC DURING CONTRACTOR OPERATIONS	ORIGINAL ISSUE DATE 01/25/01	NUMBER EP3014
	REVISED DATE 10/01/2012	
		PAGE 2 of 2

4. Amtrak Construction shall monitor the activities of the Contractor on-site to assure compliance/ adherence to approved procedures throughout the construction period.

REPORTING

As detailed in the specifications.

RESPONSIBILITY

Amtrak I&C Staff	Comply with Procedure
Director Project Initiation & Development	Assure Compliance
Amtrak Design Staff	Comply with Procedure
Director Structures Design	Assure Compliance
Amtrak Construction Staff	Comply with Procedure
Deputy Chief Engineer Construction	Assure compliance

SECTION 01141A – SAFETY AND PROTECTION OF RAILROAD TRAFFIC AND PROPERTY

PART 1 - GENERAL

1.1 SCOPE

- A. This specification describes the safety procedures and protection provisions for Contractors and Permittees entering and working upon railroad property.
- B. Use of this specification is as required by Amtrak, as described in Amtrak Engineering Practice EP3014.

1.2 RELATED DOCUMENTS

- A. Drawings and general provisions of the Contract, including General and Supplementary Conditions and other Division 1 Specification Sections, apply to this Section.

1.3 DEFINITIONS

- A. CHIEF ENGINEER: Amtrak Chief Engineer
- B. RAILROAD: National Railroad Passenger Corporation (Amtrak), and/or the duly authorized representative
- C. ENGINEERING PRACTICE: Amtrak Engineering Practices establish a system of uniform practices, notices and instructions for the Amtrak Engineering Department, providing current, permanent and temporary, departmental procedures and policies.

PART 2 - PRODUCTS (Not Used)

PART 3 - EXECUTION

3.1 PRE-ENTRY MEETING

- A. Before entry of Permittee and/or Contractors onto Railroad's property, a pre-entry meeting shall be held at which time Permittee and/or Contractors shall submit for written approval of the Chief Engineer, plans, computations and a detailed description of proposed methods for accomplishing the work, including methods for protecting Railroad's traffic. Any such written approval shall not relieve Permittee and/or Contractor of their complete responsibility for the adequacy and safety of their operations.

3.2 RULES, REGULATIONS AND REQUIREMENTS

- A. Railroad traffic shall be maintained at all times with safety and continuity, and Permittee and/or Contractors shall conduct their operations in compliance with all rules, regulations, and requirements of Railroad (including these Specifications) with respect to any work performed on, over, under, within or adjacent to Railroad's property. Permittee and/or Contractors shall be responsible for acquainting themselves with such rules, regulations and requirements. Any violation of Railroads safety rules, regulations, or requirements shall be grounds for the immediate suspension of the Permittee and/or Contractor work, and the re-training of all personnel, at the Permittee's expense.

3.3 MAINTENANCE OF SAFE CONDITIONS

- A. If tracks or other property of Railroad are endangered during the work, Permittee and/or Contractor shall immediately take such steps as may be directed by Railroad to restore safe conditions, and upon failure of Permittee and/or Contractor to immediately carry out such direction, Railroad may take whatever steps are reasonably necessary to restore safe conditions. All costs and expenses of restoring safe conditions, and of repairing any damage to Railroad's trains, tracks, right-of-way or other property caused by the operations of Permittee and/or Contractors, shall be paid by Permittee.

3.4 PROTECTION IN GENERAL

- A. Permittee and/or Contractors shall consult with the Chief Engineer to determine the type and extent of protection required to insure safety and continuity of railroad traffic. Any Inspectors, Track Foremen, Track Watchmen, Flagman, Signalmen, Electric Traction Linemen, or other employees deemed necessary by Railroad, at its sole discretion, for protective services shall be obtained from Railroad by Permittee and/or Contractors. The cost of same shall be paid directly to Railroad by Permittee. The provision of such employees by Railroad, and any other precautionary measures taken by Railroad, shall not relieve Permittee and/or Contractors from their complete responsibility for the adequacy and safety of their operations.

3.5 PROTECTION FOR WORK NEAR ELECTRIFIED TRACK OR WIRE

- A. Whenever work is performed in the vicinity of electrified tracks and/or high voltage wires, particular care must be exercised, and Railroad's requirements regarding clearance to be maintained between equipment and tracks and/or energized wires, and otherwise regarding work in the vicinity of electrified tracks, must be strictly observed. No employees or equipment will be permitted to work near overhead wires, except when protected by a Class A employee of Railroad. **Permittee and/or Contractors must supply an adequate length of grounding cable (4/0 copper with approved clamps) for each piece of equipment working near or adjacent to any overhead wire.**

3.6 FOULING OF TRACK OR WIRE

- A. No work will be permitted within twenty-five (25) feet of the centerline of track or the energized wire or have potential of getting within twenty-five (25) feet of track wire without the

approval of the Chief Engineer's representative. Permittee and/or Contractors shall conduct their work so that no part of any equipment or material shall foul an active track or overhead wire without the written permission of the Chief Engineer's representative. When Permittee and/or Contractors desire to foul an active track, they must provide the Chief Engineer's representative with their site-specific work plan a minimum of twenty-one (21) working days in advance, so that, if approved, arrangements may be made for proper protection of Railroad. Any equipment shall be considered to be fouling a track or overhead wire when located (a) within fifteen (15) feet from the centerline of the track or within fifteen (15) feet from the wire, or (b) in such a position that failure of same, with or without a load, would bring it within fifteen (15) feet from the centerline of the track or within fifteen (15) feet from the wire and requires the presence of the proper Railroad protection personnel.

- B. If acceptable to the Chief Engineer's representative, a safety barrier (approved temporary fence or barricade) may be installed at fifteen (15) feet from centerline of track or overhead wire to afford the Permittee and/or Contractor with a work area that is not considered fouling. Nevertheless, protection personnel may be required at the discretion of the Chief Engineer's representative.

3.7 TRACK OUTAGES

- A. Permittee and/or Contractors shall verify the time and schedule of track outages from Railroad before scheduling any of their work on, over, under, within, or adjacent to Railroad's right-of-way. Railroad does not guarantee the availability of any track outage at any particular time. Permittee and/or Contractors shall schedule all work to be performed in such a manner as not to interfere with Railroad operations. Permittee and/or Contractors shall use all necessary care and precaution to avoid accidents, delay or interference with Railroad's trains or other property.

3.8 DEMOLITION

- A. During any demolition, the Contractor must provide horizontal and vertical shields, designed by a Professional Engineer registered in the state in which the work takes place. These shields shall be designed in accordance with the Railroad's specifications and approved by the Railroad, so as to prevent any debris from falling onto the Railroad's right-of-way or other property. A grounded temporary vertical protective barrier must be provided if an existing vertical protective barrier is removed during demolition. In addition, if any openings are left in an existing bridge deck, a protective fence must be erected at both ends of the bridge to prohibit unauthorized persons from entering onto the bridge.
- B. Ballasted track structure shall be kept free of all construction and demolition debris. Geotextiles or canvas shall be placed over the track ties and ballast to keep the ballast clean.

3.9 EQUIPMENT CONDITION

- A. All equipment to be used in the vicinity of operating tracks shall be in "certified" first-class condition so as to prevent failures that might cause delay to trains or damage to Railroad's property. No equipment shall be placed or put into operation near or adjacent to operating tracks without first obtaining permission from the Chief Engineer's representative. **Under no**

circumstances shall any equipment or materials be placed or stored within twenty-five (25) feet from the centerline of an outside track, except as approved by the Site Specific Safety Work Plan. To insure compliance with this requirement, Permittee and/or Contractors **must establish a twenty-five (25) foot foul line prior to the start of work** by either driving stakes, taping off or erecting a temporary fence, or providing an alternate method as approved by the Chief Engineer's representative. Permittee and/or Contractors will be issued warning stickers which must be placed in the operating cabs of all equipment as a constant reminder of the twenty-five (25) foot clearance envelope.

3.10 STORAGE OF MATERIALS AND EQUIPMENT

- A. No material or equipment shall be stored on Railroad's property without first having obtained permission from the Chief Engineer. Any such storage will be on the condition that Railroad will not be liable for loss of or damage to such materials or equipment from any cause.
- B. If permission is granted for the storage of compressed gas cylinders on Railroad property, they shall be stored a minimum of 25 feet from the nearest track in an approved lockable enclosure. The enclosure shall be locked when the Permittee and/or Contractor is not on the project site.

3.11 CONDITION OF RAILROAD'S PROPERTY

- A. Permittee and/or Contractors shall keep Railroad's property clear of all refuse and debris from its operations. Upon completion of the work, Permittee and/or Contractors shall remove from Railroad's property all machinery, equipment, surplus materials, falsework, rubbish, temporary structures, and other property of the Permittee and/or Contractors and shall leave Railroad's property in a condition satisfactory to the Chief Engineer.

3.12 SAFETY TRAINING

- A. All individuals, including representatives and employees of Permittee and/or Contractor, before entering onto Railroad's property and before coming within twenty-five (25) feet of the centerline of the track or energized wire must first attend Railroad's Contractor Orientation Computer Based Training Class. The Contractor Orientation Class will be provided electronically at **www.amtrakcontractor.com**. Upon successful completion of the course and test, the individual taking the course will receive a temporary certificate without a photo that is valid for three weeks. The individual must upload a photo of himself/herself that will be embedded in the permanent ID card. The photo ID will be mailed to the individual's home address and must be worn/displayed while on Railroad property. Training is valid for one calendar year. All costs of complying with Railroad's safety training shall be at the sole expense of Permittee and/or Contractor. The Permittee and/or Contractor shall appoint a qualified person as its Safety Representative. The Safety Representative shall continuously ensure that all individuals comply with Railroad's safety requirements. All safety training records must be maintained with the Permittee's and/or Contractor's site specific work plan.

3.13 NO CHARGES TO RAILROAD

- A. It is expressly understood that neither these Specifications, nor any document to which they are attached, include any work for which Railroad is to be billed by Permittee and/or Contractors, unless Railroad gives a written request that such work be performed at Railroad's expense.

END OF SECTION 01141A

SECTION 01142A – SUBMISSION DOCUMENTATION REQUIRED FOR AMTRAK REVIEW AND APPROVAL OF PLANS FOR BRIDGE ERECTION, DEMOLITION AND OTHER CRANE/ HOISTING OPERATIONS OVER RAILROAD RIGHT-OF-WAY

PART 1 - GENERAL

1.1 SCOPE

- A. Amtrak requires that a site-specific work plan for accomplishing hoisting operations be prepared for every applicable project, and for each type of lift on a project.
 - 1. The plan shall demonstrate adherence to Amtrak safety rules.
 - 2. The plan shall demonstrate constructibility.
 - 3. The plan shall minimize impact to rail operations.
 - 4. The approved plan will provide the basis for field inspection/ verification of the actual work.
- B. Preparation, review and approval of the Crane/ Hoisting site-specific work plan does not relieve the Contractor from meeting other Amtrak requirements for adequate planning and documentation of proposed work procedures within the Right-of-Way of the railroad..
- C. Current Amtrak safety rules shall be adhered to in every respect.
- D. Use of this specification is as required by Amtrak, as described in Amtrak Engineering Practice EP3014.

1.2 RELATED DOCUMENTS

- A. Drawings and general provisions of the Contract, including General and Supplementary Conditions and other Division 1 Specification Sections, apply to this Section.

1.3 DEFINITIONS

- A. CHIEF ENGINEER: Amtrak Vice President, Chief Engineer
- B. RAILROAD: National Railroad Passenger Corporation (Amtrak), and/or the duly authorized representative
- C. ENGINEERING PRACTICE: Amtrak Engineering Practices establish a system of uniform practices, notices and instructions for the Amtrak Engineering Department, providing current, permanent and temporary, departmental procedures and policies.

1.4 SUBMISSION REQUIREMENTS

- A. Unless otherwise directed in the Contract, the Contractor shall submit five sets of plans and calculations to the authorized representative of the Chief Engineer, Structures, whose name and address will be provided at the project pre-construction meeting.
- B. Submitted calculations and plans shall be signed and sealed by a Professional Engineer, registered in the State in which the work will be performed.

- C. The Contractor shall revise and resubmit plans and calculations as many times as necessary, until a complete and correct site-specific work plan for crane/ hoisting operations has been approved.

PART 2 - PRODUCTS (Not Used)

PART 3 - EXECUTION

- 3.1 THE CONTRACTOR SHALL PROVIDE, AT A MINIMUM, THE FOLLOWING INFORMATION FOR REVIEW AND APPROVAL BY AMTRAK ENGINEERING STRUCTURES:
 - A. Plan view showing location(s) of cranes, operating radii, with delivery and/or disposal locations shown. Provide all necessary dimensions for locating the elements of the plan.
 - B. Plans and computations showing the weight of the pick.
 - C. Crane rating sheets, demonstrating that cranes are adequate for 150% of the calculated pick weight. That is, the cranes shall be capable of picking 150% of the load, while maintaining normal, recommended factors of safety. The adequacy of the crane for the proposed pick shall be determined by using the manufacturer's published crane rating chart and not the maximum crane capacity. Crane and boom nomenclature is to be indicated.
 - D. Calculations demonstrating that slings, shackles, lifting beams, etc. are adequate for 150% of the calculated pick weight.
 - E. Location plan showing obstructions, indicating that the proposed swing is possible. "Walking" of load using two cranes will not be permitted. Rather, multiple picks and repositioning of the crane may be permitted to get the load to the needed location for the final pick, if necessary.
 - F. Data sheet listing types and sizes of slings and other connecting equipment. Include copies of catalog cuts for specialized equipment. Detail attachment methods on the plans.
 - G. A complete procedure, indicating the order of lifts and any repositioning or re-hitching of the crane or cranes.
 - H. Temporary support of any components or intermediate stages, as may be required.
 - I. A time schedule of the various stages, as well as a schedule for the entire lifting process.

END OF SECTION 01142A

SECTION 01520A – REQUIREMENTS FOR TEMPORARY PROTECTION SHIELDS FOR DEMOLITION AND CONSTRUCTION OF OVERHEAD BRIDGES AND OTHER STRUCTURES

PART 1 - GENERAL

1.1 SCOPE

- A. This engineering practice describes items to be included in the design and construction of temporary protection shields for construction overhead and near to Amtrak tracks.
- B. Use of this specification is as required by Amtrak, as described in Amtrak Engineering Practice EP3014.

1.2 RELATED DOCUMENTS

- A. Drawings and general provisions of the Contract, including General and Supplementary Conditions and other Division 1 Specification Sections, apply to this Section.

1.3 DEFINITIONS

- A. CHIEF ENGINEER: Amtrak Vice President, Chief Engineer
- B. RAILROAD: National Railroad Passenger Corporation (Amtrak), and/or the duly authorized representative
- C. ENGINEERING PRACTICE: Amtrak Engineering Practices establish a system of uniform practices, notices and instructions for the Amtrak Engineering Department, providing current, permanent and temporary, departmental procedures and policies.

1.4 SUBMISSION REQUIREMENTS

- A. Unless otherwise directed in the Contract, the Contractor shall submit five sets of plans and calculations to the authorized representative of the Chief Engineer, Structures, whose name and address will be provided at the project pre-construction meeting.
- B. Submitted calculations and plans shall be signed and sealed by a Professional Engineer, registered in the State in which the work will be performed.
- C. The Contractor shall revise and resubmit plans and calculations as many times as necessary, until a complete and correct site-specific work plan for crane/ hoisting operations has been approved.

PART 2 - PRODUCTS (Not Used)

PART 3 - EXECUTION

3.1 CONTRACTORS WORKING ON OVERHEAD OR NEARBY DEMOLITION AND/OR CONSTRUCTION ADJACENT TO AMTRAK TRACKS, SHALL CONFORM TO THE FOLLOWING

...TEMPORARY PROTECTION SHIELDS...

01520A - 1

DESIGN AND CONSTRUCTION REQUIREMENTS FOR TEMPORARY PROTECTION SHIELDING:

- A. The Contractor shall maintain a specified level of protection to railroad facilities, during demolition and construction activities that occur overhead and nearby Amtrak tracks, as shown on the Contract Plans, as detailed in the Contract Specifications, and as described below.
- B. Prior to the start of construction, the Contractor shall submit to Amtrak for review and approval, detailed, site specific plans for temporary protection shields. The plans will be reviewed as to the methods of erection, and as to whether or not the proposed installation will provide the required level of protection. No construction shall proceed until the Contractor has received written approval of the Contractor's complete, site specific plans, from Amtrak.
- C. The Contractor shall design the protection shields to conform to all applicable and governing federal, state and local laws and regulations.
- D. Drawings for the proposed temporary protection shields shall be signed and sealed by a Licensed Professional Engineer. Complete design calculations, clearly referenced to the drawings, and easy to review, shall be provided with submission of drawings.
- E. Protection shields shall be designed for the following, minimum load and size criteria.
 - 1. The horizontal shield design liveload on horizontal surfaces shall be the greater of a minimum of 100 pounds per square foot (psf) [5000 Pascals] or the anticipated liveload to be produced by the Contractor's anticipated operations. When determining the appropriate design live load, the designer shall consider factors such as the physical capacity of proposed debris-catching platforms to retain materials, and the type of equipment the platforms might support. Positive means of demolition and construction controls shall be provided to assure that debris that may collect on the shield will not exceed the design live load. The horizontal protection shield, in plan view, shall cover no less than the area directly over the tracks plus ten feet minimum beyond the centerline of the outermost tracks.
 - 2. The vertical shield shall be designed to carry a minimum 30 psf [1500 Pascals] allowance for wind load. The vertical shield shall extend a minimum of 6'-6" [1950 millimeters] above the top of the adjacent surface, such as curb or sidewalk. Anti-climb wings shall be installed at each end, as necessary, to restrict access to the railroad property.
- F. The vertical and horizontal clearance envelopes required for maintenance of railroad operations, shall be indicated on the site specific work plans. These clearances are subject to review and approval by Amtrak. If applicable, both temporary and permanent envelopes shall be indicated on the plans. The temporary protection shields shall be installed outside the limits of these minimum vertical and horizontal clearances shown on the site specific work plans.
- G. In electrified territory, temporary protection shields shall be bonded and grounded.
- H. Temporary protection shields shall be designed and constructed to prevent dust, debris, concrete, formwork, paint, tools, or anything else from falling onto the railroad property below.
- I. The temporary protection shields shall be attached to the structure in accordance with site specific work plans submitted by the Contractor and approved by Amtrak. Drilling in structural members and welding will generally not be permitted in members that are scheduled to remain in place in the reconstructed structure. For existing members scheduled for demolition or for later reconstruction, any proposed attachment shall be designed with consideration of potential existing, deteriorated conditions.
- J. The Contractor shall provide the Amtrak on-site representative, for review and approval prior to any construction activity in the effected area, a proposed construction schedule for the installation, maintenance and removal of the temporary protection shields.

I&C Specification

Systemwide
Rev 1 08/07/01

- K. The temporary protection shields shall be installed prior to the start of any other work over the railroad in the effected areas. No construction shall proceed until the Amtrak on-site representative reviews and approves the Contractor's installed protection. Before proceeding with the work, Amtrak must be satisfied, in its sole judgment, that sufficient protection has been provided to proceed with the work.
- L. The Contractor shall install and remove temporary protection shields only when an Amtrak representative is on-site.
- M. The Contractor shall not install or remove temporary protection shields during train operations.
- N. Temporary protection shields shall remain in place for the duration of construction activities over and nearby the railroad in the effected areas. The Contractor may remove temporary construction only after approved by Amtrak on-site representatives.
- O. Where site specific conditions impose insurmountable restrictions to the design of temporary construction conforming to the limitations listed above, the design of temporary construction shall be developed in close coordination with Amtrak design review personnel. The Chief Engineer, Structures shall provide final approval of temporary construction that does not conform to the above limitations.

END OF SECTION 01520A

SECTION 02261A – REQUIREMENTS FOR TEMPORARY SHEETING AND SHORING TO SUPPORT AMTRAK TRACKS**PART 1 - GENERAL****1.1 SCOPE**

- A. This engineering practice describes items to be included in the design and construction of temporary sheeting and shoring construction adjacent and proximate to Amtrak tracks.
- B. Use of this specification is as required by Amtrak, as described in Amtrak Engineering Practice EP3014.

1.2 RELATED DOCUMENTS

- A. Drawings and general provisions of the Contract, including General and Supplementary Conditions and other Division 1 Specification Sections, apply to this Section.

1.3 DEFINITIONS

- A. CHIEF ENGINEER: Amtrak Vice President, Chief Engineer
- B. RAILROAD: National Railroad Passenger Corporation (Amtrak), and/or the duly authorized representative
- C. ENGINEERING PRACTICE: Amtrak Engineering Practices establish a system of uniform practices, notices and instructions for the Amtrak Engineering Department, providing current, permanent and temporary, departmental procedures and policies.

1.4 SUBMISSION REQUIREMENTS

- A. Unless otherwise directed in the Contract, the Contractor shall submit five sets of plans and calculations to the authorized representative of the Chief Engineer, Structures, whose name and address will be provided at the project pre-construction meeting.
- B. Submitted calculations and plans shall be signed and sealed by a Professional Engineer, registered in the State in which the work will be performed.
- C. The Contractor shall revise and resubmit plans and calculations as many times as necessary, until a complete and correct site-specific work plan for temporary sheeting and shoring has been approved.

PART 2 - PRODUCTS (Not Used)

PART 3 - EXECUTION

3.1 CONTRACTORS INSTALLING TEMPORARY CONSTRUCTION SHEETING AND SHORING TO SUPPORT AMTRAK TRACKS SHALL CONFORM TO THE FOLLOWING:

- A. Footings for all piers, columns, walls, or other facilities shall be located and designed so that any temporary sheeting and shoring for support of adjacent track or tracks during construction, will not be closer than toe of ballast slope. The dimension from gage of rail to toe of ballast, along tangent track, is 7'-5"; see dimensions on Track standard plans for curved track dimensions.
- B. USE OF SHEETING: When support of track or tracks is necessary during construction of the above-mentioned facilities, interlocking steel sheeting, adequately braced and designed to carry Cooper E80 live-load plus 50 percent impact allowance is required. Soldier piles and lagging will be permitted for track support ONLY when required penetration of steel sheet piling cannot be obtained, due to site-specific conditions that make steel sheet piling placement impracticable, in the opinion of the authorized, Amtrak design review engineer.
 - 1. For usual soil conditions and limited excavations, sheeting is required when the near-track excavation extends beneath or nearer to the track than the Theoretical Railroad Embankment Line. The Theoretical Railroad Embankment Line is defined as a line that starts at grade, ten foot from the centerline of the outer track, and extends downward, away from the track, at a slope of 1-1/2 horizontal to one vertical.
 - 2. For special soil conditions, such as soft organic soils and rock conditions, and for unusual excavation conditions, temporary supports for excavations may be necessary even when the limits fall beyond the Theoretical Railroad Embankment Line, requiring site specific analysis by a professional, geotechnical engineer.
 - 3. See Sketch SK-1, "Normal Requirements for Sheet Piling Adjacent to Tracks".
- C. Exploratory trenches, three feet deep and 15 inches wide in the form of an "H", with outside dimensions matching the proposed outside dimensions of sheeting, shall be hand dug, prior to placing and driving the sheeting, in any area where railroad or utility underground installations are known or suspected. These trenches are for exploratory purposes only, and shall be backfilled and immediately compacted, in layers. This work shall be performed only in the presence of a railroad inspector.
- D. Absolute use of track is required while driving sheeting adjacent to running track. Track usage shall be prearranged per standard procedures, through the Amtrak project representative.
- E. Cavities adjacent to sheet piling, created by pile driving, shall be filled with sand, and any disturbed ballast shall be restored and tamped immediately.
- F. Sheet piling cutoffs
 - 1. During construction, sheeting shall be cut off at an elevation no higher than the top of tie.
 - 2. At the completion of construction activities involving the use of sheet piling, sheet piling may be pulled if there will be no adverse impact to the railroad track support bed, as determined by the Amtrak site engineer. This will generally be permitted when both of these conditions are met:
 - a. the sheeting face is at least ten feet distant from the centerline of track, and
 - b. the bottom of the excavation that the sheeting supported prior to backfilling, does not fall within an assumed influence zone under the tracks. The assumed influence

zone is defined as the area, as seen in cross-sectional view, falling beneath the Theoretical Underground Track Disturbance Line. This line is defined as a line that starts at the end and bottom of the ties, and extends from the track outward and downward at a one-to-one (45-degree) slope.

3. Sheet piling that is to be left in-place, shall be cut off below the ground line
 - a. at least eighteen inches below final ground line at the sheeting, and
 - b. no higher than 24 inches below the elevation of the bottom of the nearest ties
 4. See Sketch SK-1, "Normal Requirements for Sheet Piling Adjacent to Tracks".
- G. The excavation adjacent to the track shall be covered, ramped and protected by handrails, barricades and warning lights, as required by applicable safety regulations, and as directed by Amtrak.
- H. Final backfilling of excavation shall conform to project specifications.
- I. The Contractor shall provide Amtrak with a detailed schedule of proposed construction operations, detailing each step of the proposed temporary construction operations in proximity to Amtrak tracks, so that Amtrak may review and approve the proposed operations, and may properly inspect and monitor operations.
- J. Drawings for the proposed temporary sheeting and shoring shall be signed and sealed by a Licensed Professional Engineer. Complete design calculations, clearly referenced to the drawings, and easy to review, shall be provided with submission of drawings.
- K. Where site specific conditions impose insurmountable restrictions to the design of temporary construction conforming to the limitations listed above, the design of temporary construction shall be developed in close coordination with Amtrak design review personnel. The Chief Engineer, Structures shall provide final approval of temporary construction that does not conform to the above limitations.
1. When Amtrak grants approval for sheeting closer than standard minimum clearances, the Contractor shall develop a survey plan, if not already required by the project, for the adjacent tracks, to be conducted prior to, during, and after the temporary sheeting construction operations. If settlement is detected, construction operations shall be suspended until the track has been returned to its initial condition, and stabilized, as determined by the Amtrak project site representative.
 2. The Contractor shall stockpile ten (10) tons of approved ballast at the project site, and maintain that amount in ready reserve, to allow for the possible need to restore track profile.
- L. Particular care shall be taken in the planning, design and execution of temporary construction, as relates to railroad slope protection and drainage facilities. Erosion and sediment control best management practices shall be designed and employed, as approved by Amtrak. Any unintended disruption to railroad drainage facilities, caused by the temporary construction, shall be promptly remedied, as directed by the Engineer, solely at the Contractor's cost.
- M. The following Information Sketch is attached:
1. Figure No. SK-1: Normal Requirements for Sheet Piling Adjacent to Track

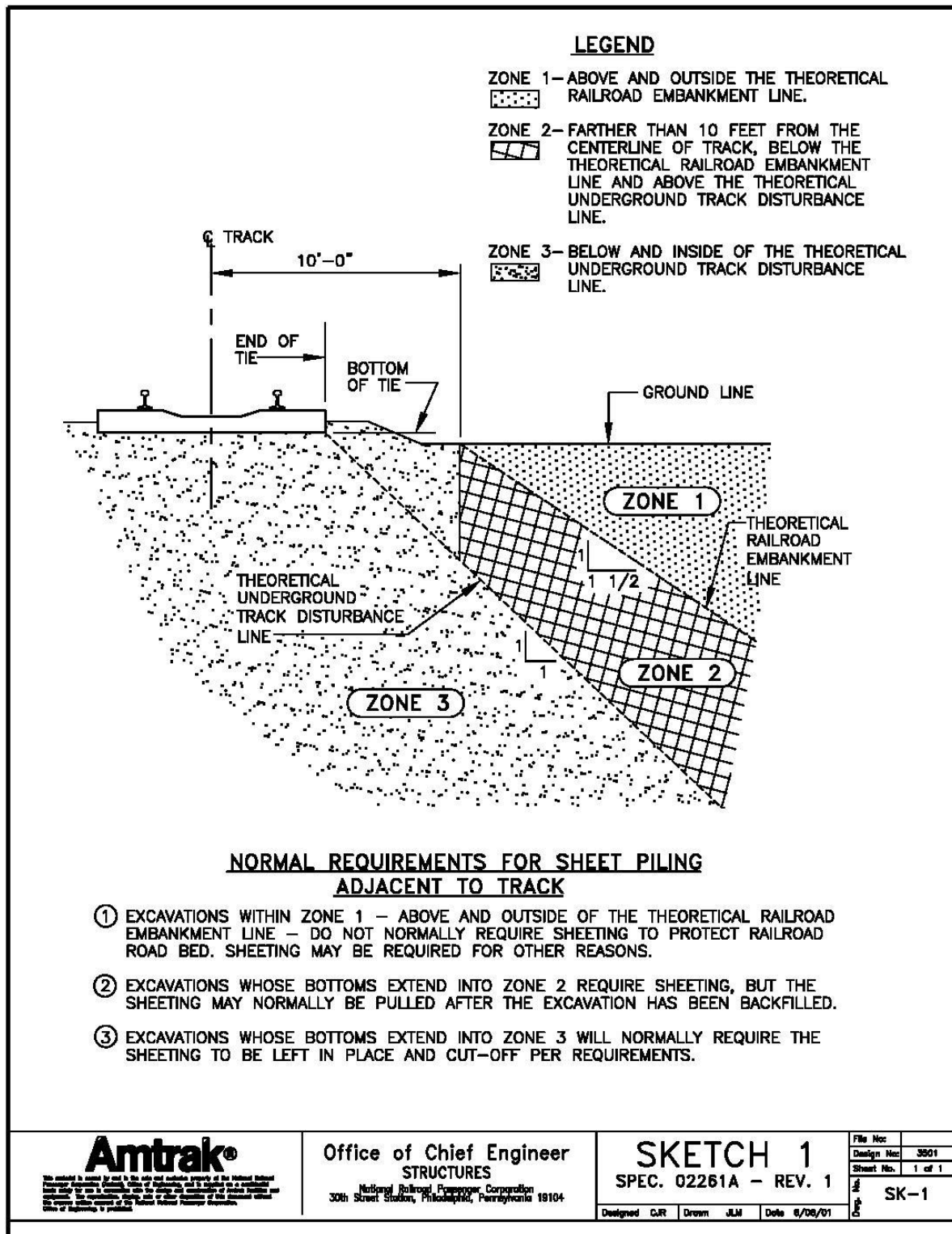

END OF SECTION 02261A

 ENGINEERING PRACTICES		ORIGINAL ISSUE DATE 07/18/02		NUMBER EP3005												
		REVISED DATE 01/27/15														
TITLE PIPELINE OCCUPANCY		RECOMMENDED by <i>K.L. Kulick</i>	DATE 01/27/15	PAGE 1												
		APPROVED by CHIEF ENGR. STRUCTURES	DATE	OF 2												
		<i>James S. Richter</i>	01/27/15													
<p>SCOPE AND NATURE</p> <p>To provide design and construction specifications for pipelines within Amtrak right-of-way.</p> <p>SPECIAL REFERENCES</p> <p>Note: The former number for this Engineering Practice was 1604.</p> <table border="1"> <thead> <tr> <th>Section</th> <th>Title</th> <th>Revision No.</th> <th>Revision Date</th> </tr> </thead> <tbody> <tr> <td>02081A</td> <td>Pipeline Occupancy Specifications</td> <td>2</td> <td>06/23/14</td> </tr> <tr> <td>02082A</td> <td>Additional Requirement for Horizontal Directional Drilling (HDD) / Directional Boring</td> <td>3</td> <td>01/27/15</td> </tr> </tbody> </table> <p>ANSI Standards ASTM Standards AWS Standards AWWA Standards Engineering Practice 3014 Section 02261A Engineering Practice 3014 Section 01142A Horizontal Directional Drilling Good Practices Guidelines IEEE Standards National Electric Code National Electric and Safety Code NACE Standards AREMA Manual for Railway Engineering OSHA Standards</p> <p>SPECIAL MATERIALS</p> <p>N/A</p>					Section	Title	Revision No.	Revision Date	02081A	Pipeline Occupancy Specifications	2	06/23/14	02082A	Additional Requirement for Horizontal Directional Drilling (HDD) / Directional Boring	3	01/27/15
Section	Title	Revision No.	Revision Date													
02081A	Pipeline Occupancy Specifications	2	06/23/14													
02082A	Additional Requirement for Horizontal Directional Drilling (HDD) / Directional Boring	3	01/27/15													

TITLE PIPELINE OCCUPANCY	ORIGINAL ISSUE DATE 07/18/02	NUMBER EP3005
	REVISED DATE 01/27/15	
		PAGE 2 of 2

PROCEDURE

1. The Contractor shall conform to the applicable specifications.
2. Amtrak I&C shall assure that agencies and other third parties proposing construction on or adjacent to Amtrak Right-of-Way conform to Amtrak requirements detailed herein.
3. Amtrak Design and Construction shall review the Contractor's proposed design and construction procedures for conformance with specifications, with sound engineering design practice and with the procedures detailed in the applicable Engineering Practice documents.
4. Amtrak Construction shall monitor the activities of the Contractor on-site to assure compliance/ adherence to approved procedures throughout the construction period.

REPORTING

As detailed in specification.

RESPONSIBILITY

Amtrak I&C Staff	Comply with Procedure
Director I&C	Assure Compliance
Amtrak Design Staff	Comply with Procedure
Amtrak Construction Staff	Comply with Procedure
Division Engineer	Comply with Procedure
Real Estate Department	Distribute Specification to Applicants

EP 3005- PIPELINE OCCUPANCY- SPECIFICATION 02081A**TABLE OF CONTENTS**

02081A — PIPELINE OCCUPANCY	
Part 1 – General	2
1.1 – Scope and Nature	2
1.2 – Application for Occupancy	2
1.3 – Submissions of Plans and Documentation	2
1.4 – Permit Approval – Notification to Proceed	4
1.5 – Modification of Existing Facilities	4
1.6 – Abandoned Pipelines and/or Facilities	4
1.7 – Conflict of Specifications	4
1.8 – Definitions	4
1.9 – Publication Standards	5
Part 2 – Technical Requirements	7
2.1 – Location of Pipeline on the Right-of-Way	7
2.2 – Carrier Pipe	7
2.3 – Casing Pipe	8
2.4 – Design Criteria	9
2.5 – Signs	11
2.6 – Emergency Shut-Off Valves	11
2.7 – Depth of Pipeline Installation	11
2.8 – Cathodic Protection	11
2.9 – Soil Investigation	12
Part 3 – Construction	13
3.1 – Construction Inspection Requirements	13
3.2 – Installation Methods	13
3.3 – Construction Operations	15
3.4 – Support of Tracks	16
3.5 – Pipelines in Roadways Under Bridges	16
3.6 – Pipelines on Bridges	17
3.7 – Bonding and Grounding of Pipelines on Bridges in Electrified Territory	17
3.8 – Drainage	17
3.9 – Inspection and Testing Requirements for Hazardous Materials	17
Part 4 – Information Sketches	18
Sketch 1	19
Sketch 2	20
Sketch 3	21
Sketch 4	22
Sketch 5	23
Sketch 6	24

PART 1 – GENERAL

1.1 SCOPE AND NATURE

These specifications apply to the design, construction and maintenance of pipelines and casings carrying flammable and non-flammable substances, or containing wires and cables, under, over, across and longitudinally along Amtrak property, right-of-way and facilities.

It is to be clearly understood that Amtrak owns its right-of-way for the primary purpose of operating a railroad. All occupancies shall therefore be designed and constructed so that operations and facilities are not interfered with, interrupted or endangered. In addition, the proposed facility shall be located to minimize encumbrance to the right-of-way so that the railroad will have unrestricted use of its property for current and future operations.

1.2 APPLICATION FOR OCCUPANCY

Individuals, Owners, Corporations and Municipalities (hereinafter known as the Applicant) desiring pipeline occupancy on Amtrak property must agree, upon approval of the construction plans by Amtrak, to execute an appropriate License Agreement and pay any required fees and/or rentals outlined therein.

Application for a License Agreement shall be made by letter addressed to Real Estate Department – National Railroad Passenger Corporation, 30th Street Station, Box 25, Philadelphia, PA 19104. The application must provide the following information:

1. Name of Applicant desiring the occupancy.
2. Complete mailing address of Applicant.
3. Name and title of person who will sign the License Agreement.
4. The State in which the Applicant is incorporated.
5. Complete description of the project, including installation, location and specific details of the occupancy.

No entry upon Amtrak property for the purpose of conducting surveys, field inspections, obtaining soil information, or for any other purpose required for the design and engineering of the proposed occupancy, will be allowed without a Right of Entry Permit executed by Amtrak. The Applicant must apply for the Right-of-Entry Permit and pay any associated fees.

It is to be clearly understood that the issuance of a Right of Entry Permit does not constitute authority to proceed with the actual construction. Actual construction cannot begin until a formal License Agreement has been fully executed by Amtrak and authorization to proceed has been granted.

All persons entering Amtrak property must first attend Railroad's Contractor Orientation Computer Based Training Class. The Contractor Orientation Class will be provided electronically at www.amtrakcontractor.com. Upon successful completion of the course and test, the individual taking the course will receive a temporary certificate without a photo that is valid for three weeks. The individual must upload a photo of himself/herself that will be embedded in the permanent ID card. The photo ID will be mailed to the individual's home address and must be worn or displayed while on Railroad property. Training is valid for one calendar year. All costs of complying with Railroad's safety training shall be at the sole expense of Permittee and/or Contractor. The Permittee and/or Contractor shall appoint a qualified person as its Safety Representative. The Safety Representative shall continuously ensure that all individuals comply with Railroad's safety requirements. All safety training records must be maintained with the Permittee's and/or Contractor's site specific work plan.

1.3 SUBMISSION OF PLANS AND DOCUMENTATION

All License Agreement applications shall be accompanied by ten complete sets of all project construction plans, specifications and computations covering the proposed occupancy. The construction plans, specifications and computations shall be signed and sealed by a Registered Professional Engineer licensed in the state in which the work is to be performed. If the plans, specifications and computations (including those submitted by contractors or suppliers) are not signed and sealed, they will be given no further consideration.

All proposed pipeline occupancy submissions to Amtrak shall be accompanied by two full size sets and eight half size sets (11" x 17") of plans. The half size plans are to be folded to an 8½" x 11" size, with a 1½"

margin on the left hand side and a 1" margin on the top, so that they can be secured at the upper left hand corner and still be unfolded to full size without being removed from the file. After folding, the title block or any other identification of the plans shall be visible at the lower right hand corner without the necessity of unfolding. Each plan shall bear an individual identifying number and an original issue date, together with subsequent revision dates. Revisions shall be clearly identified on the plans so that it is readily apparent as to what revisions were made and when. All plan sheets are to be folded individually and, where more than one plan is involved, the plan sheets shall be assembled into complete sets before submission to Amtrak. Upon completion of the project, as-built plans shall also be provided in an Adobe Acrobat CD ROM format.

Failure of the Applicant to comply with these requirements may be sufficient cause for rejection of the application.

Plans shall be drawn to scale, and a bar scale shall be provided. As a minimum, the following information shall be included:

1. Plan view of proposed pipeline in relation to all Amtrak facilities and facilities immediately adjacent to Amtrak, including, but not limited to, tracks, buildings, signals, pole lines, catenary pole foundations and guy anchors, other utilities and all other facilities that may affect or influence the pipeline design and construction. The right-of-way property line shall be clearly delineated (see Sketch 1).
2. Location of centerline of pipe (in feet) from the nearest railroad milepost or centerline of a railroad bridge (giving bridge milepost number). In all cases, the names of the municipality and the county in which the proposed facilities are located must be shown.
3. Profile of ground at centerline of pipe (from field survey) showing the relationship of the pipe and casing to ground level, tracks and other facilities (see Sketch 2). For longitudinal occupations, the profile of adjacent track or tracks must be shown (see Sketch 3). The location and description of benchmarks used in the field survey shall be given.
4. If the pipeline is in a public highway, the limits of the right-of-way for the highway shall be clearly indicated with dimensions from the centerline of the highway (see Sketches 1 & 4).
5. The angle of crossings in relation to the centerline of tracks.
6. Location and description of valves or control stations of the pipeline, or junction boxes and splice points for cable conduits, shall be clearly shown on the plans.
7. The Pipeline Crossing Data Sheet must be completed and shown on the plans submitted for approval (see Sketch 6).
8. Location and description of all appurtenances, manholes and other accesses shall be shown on the plans.

The plans must be specific as to:

1. Method of construction and installation.
2. Size and material of casing pipe, including any insulation or coatings proposed.
3. Size and material of carrier pipe, including any insulation or coatings proposed.

Location and dimensions of jacking, boring, or tunneling pits and of longitudinal pipeline trenches shall be shown, along with details of their sheeting and shoring. For usual soil conditions, if the bottom of the excavated pit nearest the adjacent track intersects a line drawn on a slope of 1½ horizontal to 1 vertical from a the bottom corner of a tie on the adjacent track, a temporary support of excavation system designed by a Registered Professional Engineer licensed in the State in which the work is to be performed shall be submitted for approval. For special soil conditions, a temporary support of excavation may be required for distances further from centerline of adjacent track. All temporary sheeting and shoring must comply with Amtrak Engineering Practice EP3014, Section 02261A, Requirements for Temporary Sheeting and Shoring to Support Amtrak Tracks. In any event, the face of the pit shall be no less than 25' from adjacent track, unless otherwise approved by Amtrak. During construction, jacking, boring or tunneling, pits shall be fenced, lighted, and otherwise protected as directed by Amtrak designated field representative.

If required, a dewatering plan shall be included in the submission. The dewatering plan shall include the location and dimensions of system components, structural capacity of pits, etc., and all pertinent collection and discharge data.

When computer calculations are included with design calculations, the following minimum documentation shall be furnished:

1. A synopsis of the computer program(s), stating briefly: required input, method of solution, approximations used, specifications or codes used, cases considered, output generated, extent of previous usage or certification of program(s) and the name of the author of the program(s).
2. Identification by number, indexing and cross referencing of all calculation sheets, including supplemental "long-hand" calculations sheets.
3. Fully identified, dimensioned and annotated diagram of each member of the structure being considered.
4. Clear identification and printing of all input and output values, including intermediate values, if such values are necessary for orderly review.
5. Identification of the processing unit, input/output devices, storage requirements, etc., if such supplemental information is significant and necessary for evaluation of the submittal.

Once Amtrak approves an application and the License Agreement issued, no variance from the plans, specifications, methods of construction, etc. will be considered or permitted without resubmission of plans to and receipt of approval from Amtrak.

1.4 PERMIT APPROVAL – NOTIFICATION TO PROCEED

Notification to Proceed with Construction: After approval of the engineering plans, computations and specifications, and the execution of the License Agreement, the Applicant's project can be undertaken. The Applicant will notify Amtrak a minimum of 21 working days prior to the desired start of construction (see Amtrak Engineering Practice EP3014, Section 01141A, Safety and Protection of Railroad Traffic and Property). The Applicant is responsible for notifying and coordinating the work with all utility owners.

1.5 MODIFICATION OF EXISTING FACILITIES

Any replacement or modification of an existing carrier pipe and/or casing shall be considered a new installation subject to the requirements of these specifications. The owner of all pipelines and other occupancies shall notify in writing, Amtrak of any intention to replace or modify existing facilities.

1.6 ABANDONED PIPELINES AND/OR FACILITIES

The owner of all pipelines and other occupancies shall notify in writing, Amtrak of the intention to abandon. The owner will be continually billed for the occupancy until such written notice is received.

Upon abandonment, the carrier pipe shall be removed and the casing shall be completely filled with cement grout, compacted sand or other materials approved by Amtrak, using methods approved by Amtrak. If it is impracticable to remove the carrier pipe, then the carrier must be filled along with the annular space between the casing and the carrier.

Facilities other than pipelines will be removed or altered at abandonment to the satisfaction of Amtrak.

1.7 CONFLICT OF SPECIFICATIONS

Where laws or orders of public authority prescribe a higher degree of protection than specified herein, then the higher degree so prescribed shall be deemed a part of these specifications. Any such requirements shall be clearly referenced in the application.

1.8 DEFINITIONS

AASHTO – American Association of State Highway and Transportation Officials

Amtrak – National Railroad Passenger Corporation, and/or the duly authorized representative.

ANSI – American National Standards Institute

API – American Petroleum Institute

Applicant – Individuals, Owners, Corporations, and Municipalities desiring occupancy of Amtrak property by a pipeline.

AREMA – American Railway Engineering and Maintenance-of-Way Association

ASTM – American Society for Testing and Materials

Boring – Pushing a pipe through fill material, with a boring auger rotating within the pipe to remove the soil.

Carrier Pipe – Pipe containing primary fluid or cable through occupancy area.

Casing Pipe – Protective encasement for a carrier pipe whose function is both structural and for containment of carrier fluids within the occupancy area, and/or dispersion of carrier fluids beyond the occupancy area.

Cooper E-80 – Live load for each track based on four 80 kips axle load with 5' axle spacing.

Horizontal Directional Drilling (Directional Boring) – method of controlled drilling beneath existing facilities using a pilot hole bore.

Jack Boring – method of jacking a pilot rod beneath existing facilities between a launching pit and a receiving pit.

Longitudinal Occupancy – The installation and maintenance of pipelines that do not cross tracks, along and adjacent to tracks and within Amtrak property, right-of-way and facilities.

CLSM – Controlled Low Strength Material

MSDS – Material Safety Data Sheet

NEC – National Electric Code

NESC – National Electric and Safety Code

License Agreement – Agreement between Amtrak and applicant to allow applicant to construct and maintain pipelines under, over, across or longitudinally along Amtrak property, right-of-way and facilities.

Open-Cut Trenching – Surface excavation methods to allow the installation of pipelines.

OSHA – Occupational Safety and Health Administration.

Pits (Launch/Receiving) – Excavations at each end of a work area to allow jacking, boring or tunneling operations beneath existing site conditions.

Right of Entry Permit – Permit allowing applicant to enter Amtrak property solely for the purpose of obtaining information required for the design and engineering of a proposed License Agreement.

Transverse Occupancy – The installation and maintenance of pipelines on Amtrak property, right-of-way and facilities, where such pipelines cross tracks.

Tremie Grouting – A method in which concrete placed underwater through a pipeline (tremie pipe) to form a seal between the subsurface and water levels.

Tunneling – Method of boring with or without the use of placing liner plates behind a tunneling shield of tunneling machine, thus forming a casing for the installation of a carrier pipe under existing conditions

1.9 PUBLICATION STANDARDS

AWS – American Welding Society, Inc., 550 NW 42nd Avenue, Miami, FL 33126-0567

ANSI – American National Standards Institute, Inc., 11 West 42nd Street, New York, NY 10036

ASTM – American Society for Testing and Material, 100 Bar Harbor Drive, West Conshohocken, PA 19428-2959

AREMA – American Railway Engineering and Maintenance-of-Way Association, 8201 Corporate Drive, Suite 1125, Landover, MD 20785

AWWA – American Water Works Association, Inc., 1401 New York Avenue N.W., Suite 640, Washington, DC 20005

OSHA – Occupational, Safety and Health Administration, Superintendent of Documents, U.S. Printing Office, Washington, DC 20402

NACE – National Association of Corrosion Engineers, P.O. Box 201009, Houston, TX 77216-1009

If other than American Railway Engineering and Maintenance-of-Way Association (AREMA), American Society for Testing and Materials (ASTM), and American National Standards (ANSI)

specifications are referred to for design, materials or workmanship on the plans and specifications for the work, then copies of the applicable sections of such other specifications shall accompany the plans and specifications for the work.

PART 2 – TECHNICAL REQUIREMENTS

2.1 LOCATION OF PIPELINE ON THE RIGHT-OF-WAY

Pipelines laid longitudinally on Amtrak Right-of-Way shall be located as far as practicable from any tracks or other important structures and as close to the Amtrak property line as possible. Longitudinal pipelines must not be located within drainage ditches located on the right-of-way.

Pipelines shall be located, where practicable, to cross tracks at approximate right angles thereto, but generally no less than 45°.

Pipelines shall not be located within the limits of a turnout (switch) when crossing the track. The limits of the turnout extend from the second tie before the point of the switch to the first tie beyond the last long timber.

Pipelines shall not be located within the limits of a highway crossing at grade. If it is shown that no other location is possible, the Applicant will be responsible for reimbursing Amtrak for all costs associated with the removal and reconstruction of the grade crossing.

Pipelines and casings shall be suitably insulated from underground conduits or direct burial cables carrying electric wires on Amtrak property, in accordance with ANSI and NESC standards.

Pipelines shall not be placed within a culvert, under railroad bridges, nor closer than 45' to any portion of any railroad bridge, building or other important structure, except in special cases, and then by special design, as approved by Amtrak.

2.2 CARRIER PIPE

All proposed pipes, ditches and other structures carrying surface drainage on Amtrak property and/or crossing under Amtrak tracks shall be designed to carry the run-off from a 100 year storm. Computations indicating this design and suitable topographic plans, prepared by a Registered Professional Engineer licensed in the State in which the work is being performed shall be submitted to Amtrak for approval. If the drainage is to discharge into an existing drainage channel on Amtrak Right-of-Way and/or under Amtrak tracks, the computations should include the hydraulic analysis of any existing structures. Submitted with the computations should be formal approval of the proposed design by the appropriate governmental agency.

Carrier pipes within a casing shall be designed as if they are not encased.

All pipes shall be designed for the external and internal loads to which they will be subjected. The dead load of earth shall be considered 120 pounds per cubic foot. Railroad live loading shall be Cooper's E-80 with 50% added for impact. The following shall be the minimum requirements for carrier pipes:

1. Reinforced concrete pipe – ASTM C76, Class V. Wall C
2. Ductile Iron Pipe – ANSI A21.51, Class 56
3. Corrugated Metal Pipe – AREMA Manual, Chapter 1, Part 4.
4. Cast Iron Pipe – for culverts and gravity sewers – ASTM A-716 Extra Heavy.
5. Steel Pipe – ASTM A53, Type E or S, Grade A or B
6. Polyethylene – for cable, wire or fiber optic lines – Special approval required for pipe in excess of 6" OD. ASTM D 3350 – Standard Specification for Polyethylene Plastic Pipe and Fittings Materials, and ASTM D2513 – Standard Specification for Thermoplastic Gas Pressure Pipe, Tube and Fittings or AWWA C 901/C 906 – Standards for Polyethylene (PE) Pressure Pipe and Tubing for Water Service.
7. Others – as approved by Amtrak.

Pipelines carrying oil, liquefied petroleum gas, natural or manufactured gas and other flammable products shall conform to the requirements of the current ANSI B 31.4 with Addenda "*Liquid Transportation Systems for Hydrocarbons, Liquid Petroleum Gas, Anhydrous Ammonia, and Alcohol's*"; ANSI B 31.8 "*Gas Transmission and Distribution Piping Systems*"; and other applicable ANSI Codes except that the maximum allowable stresses for design of steel pipe shall not exceed the following percentages of the specified minimum yield strength (multiplied by the longitudinal joint factor) of the pipe as defined in the ANSI Codes:

8. Steel pipe within a casing under Amtrak tracks, across Amtrak right-of-way, and longitudinally on Amtrak right-of-way (the following percentages apply to hoop stress):
 - a. Seventy-two percent for installation of oil pipelines.
 - b. Fifty percent for pipelines carrying liquefied petroleum gas and other flammable liquids with low flash point.
 - c. Sixty percent for installation of gas pipelines.

2.3 CASING PIPE

Pipelines under or along Amtrak tracks and across Amtrak right-of-way shall be encased in a larger pipe or conduit called the casing pipe.

Casing pipe will be required for all pipelines carrying oil, gas, petroleum products, or other flammable or highly volatile substances under pressure, and all non-flammable substances which, from their nature or pressure, as determined by Amtrak, might cause damage if escaping on, under, over, or near Amtrak property.

For non-pressure sewer or drainage crossings, where the installation is approved by Amtrak, the casing pipe may be omitted when the carrier pipe strength is capable of withstanding railroad loading hereinafter specified.

The casing pipe shall be designed in accordance with criteria on Section 2.4. Casing pipe shall be installed so as to provide an even bearing pressure throughout its length. Casing pipe laid transverse to the railroad shall slope to one end.

Protection at ends of casings:

1. Casings for carriers of flammable substances shall be suitably sealed to the outside of the carrier pipe. Details of seals shall be shown on the plans.
2. Casings for carriers of non-flammable substances shall have both ends of the casing blocked up in such a way as to prevent the entrance of foreign material, but allowing leakage to be safely detected in the event of a carrier break.
3. Where ends of casings are at or above ground surface and above high water level, they may be left open, provided drainage is afforded in such a manner that leakage will be conducted away from railroad tracks and structures.

Vents:

1. All sealed casings shall be adequately vented. Special attention shall be given to sealed casings for flammable substances in accordance with ANSI Standards. Vent pipes shall be of sufficient diameter, but in no case less than 2" in diameter, and shall be attached near each end of the casing and project through the ground surface at right-of-way lines or not less than 45' (measured at right angles) from centerline of nearest track.
2. Vent pipes shall extend not less than 4' above the ground surface. Top of vent pipe shall have a down-turned elbow, properly screened, or a relief valve. Vents in locations subject to high water shall be extended above the maximum elevation of high water and shall be supported and protected in a manner approved by Amtrak.
3. Vent pipes shall be at least 4' vertically from aerial electric wires or greater if required by NESC and ANSI Standards.
4. When the pipeline is in a public highway, street-type vents shall be installed.

If additional tracks are constructed in the future, the casing shall be extended correspondingly at the expense of the Applicant.

2.4 DESIGN CRITERIA

Pipes may be rigid or flexible, as permitted by their specific use. The design criteria follows, and shall be in accordance with the current AREMA Manual for Railway Engineering.

The inside diameter of the casing pipe shall be such as to allow the carrier pipe to be subsequently removed without disturbing the casing or the roadbed. For carrier pipe less than 6" in diameter, the inside diameter of a steel casing pipe shall be at least 2" greater than the largest outside diameter of the carrier pipe, joints, or couplings; for carrier pipe 6" and over in diameter, the inside diameter of a steel casing pipe shall be at least 4" greater than the largest outside diameter of the carrier pipe, joints, or couplings.

Casing pipe under Amtrak tracks and across Amtrak Right-of-Way shall extend the greater of the following distances measured at right angles to centerline of tracks:

1. Across the entire width of Amtrak Right-of-Way.
2. 3' beyond ditch line.
3. 2' beyond toe of slope.
4. A minimum distance of 25' each side from centerline of outside track when casing is sealed at both ends.
5. A minimum distance of 45' from centerline of outside track when casing is open at both ends.

Where installation of the casing pipe is proposed by means of open cut, the designer should determine the effects upon the casing due to change in weight of the new compacted fills and potential for lateral spreading of the embankment and account for these effects in the design. Where segmental casing pipe segments are used, temporary or permanent tension rods may be required by the Engineer.

The values shown in Table 1 shall be used for the live load vertical pressure on a buried structure for the various heights of cover.

TABLE 1 (MODIFIED)
(AREMA, CHAPTER 1, PART 4, TABLE 4-39)
PRESSURE FROM COOPER E-80 LIVE LOAD, INCLUDING IMPACT, FOR VARIOUS HEIGHTS OF COVER

Height of Cover (feet)	Live Load Pressure (lb/sq.ft.)
5.5	2400
8	1600
10	1100
12	800
15	600
20	300
30	100

Note: If height of cover, from bottom of cross tie to top of structure, is over 30', use dead load pressure only.

Steel casing pipe shall have a minimum wall thickness as shown in Table 2 (next page), unless computations indicate that a thicker wall is required. Computations showing the adequacy of casing pipe wall thickness shall be furnished as part of the submittal.

TABLE 2
(AREMA, CHAPTER 1, PART 5, TABLE 5-1)

Pipe Diameter	Coated or Cathodically Protected	Uncoated and Unprotected
Nominal Pipe Size (inches)	Nominal Wall Thickness (inches)	Nominal Wall Thickness (inches)
12 ³ / ₄ and under	0.188	0.188
14	0.188	0.250
16	0.219	0.281
18	0.250	0.312
20 and 22	0.281	0.344
24	0.312	0.375
26	0.344	0.406
28	0.375	0.438
30	0.406	0.469
32	0.438	0.500
34 and 36	0.469	0.531
38	0.500	0.562
40	0.531	0.594
42	0.562	0.625
44 and 46	0.594	0.656
48	0.625	0.688
50	0.656	0.719
52	0.688	0.750
54	0.719	0.781
56 and 58	0.750	0.812
60	0.781	0.844
62	0.812	0.875
64	0.844	0.906
66 and 68	0.875	0.938
70	0.906	0.969
72	0.938	1.000

Steel pipe shall have minimum yield strength of 35,000 psi. The ASTM or API specification and grade for the pipe are to be shown on the Pipe Data Sheet.

Corrugated metal pipe or corrugated structural plate pipe may be used for casing, provided the pressure in the carrier pipe is less than 100 psi, and only when placed by the open cut method. Jacking or boring through railroad embankment for corrugated pipe is not permitted. Pipe shall be bituminous coated and shall conform to the current AREMA Manual for Railway Engineering, Chapter 1, Part 4.

Tunnel liner plates shall be galvanized and bituminous coated and shall conform to the current, at time Application is made, AREMA Manual for Railway Engineering, Chapter 1, Part 4. In no event shall the liner plate thickness be less than 0.105".

If the tunnel liner plates are used only to maintain a tunneled opening until the carrier pipe is installed, and the annular space between the carrier pipe and the tunnel liner is completely filled with cement grout within a

reasonably short time after completion of the tunnel, then the tunnel liner plates need not be galvanized and coated.

Reinforced concrete pipe may be used for a casing. For a cover depth of 14' or less, reinforced concrete pipe shall conform to the current ASTM C76, Class V, Wall C. It may be used in open cut methods of installation, or when suitably designed for jacking methods. For depth of cover greater than 14', the designer shall prepare an engineering analysis in accordance with the current, at time of Application, AREMA Manual for Railway Engineering, Chapter 8, Part 10. For elliptical or arch pipe, where reinforced concrete pipe with supporting strength of the pipe (D) equal to 3,000 pounds per linear foot is not available, a separate engineering analysis shall be submitted.

For flexible casing pipe, a minimum vertical deflection of the casing pipe of 3 percent of its diameter plus 1/2" shall be provided so that no loads from the roadbed, track, traffic or casing pipe itself are transmitted to the carrier pipe. When insulators are used on the carrier pipe, the inside diameter of flexible casing pipe shall be at least 2" greater than the outside diameter, including insulation, of the carrier pipe for pipe less than 8" in diameter; at least 3 1/4" greater for pipe 8" to 16" inclusive in diameter; and at least 4 1/2" greater for pipe 18" and over in diameter.

When steel casing pipe is used, the joints shall be fully closed by welding or mechanical means to ensure tightness. The closure shall develop the full strength of the casing pipe. Closure details shall be shown on the plans.

2.5 SIGNS

All pipelines (except those in streets where it would not be practical to do so) shall be prominently marked at Right-of-Way lines (on both sides of track for under crossings) by durable, weatherproof signs located on the edge of Right-of-Way over the centerline of the pipe. Signs shall show the following:

1. Name and address of Owner
2. Contents of Pipe
3. Pressure in Pipe
4. Depth of pipe below grade at point of sign
5. Emergency telephone in event of pipe rupture

The material, size of lettering and the installation method of the sign shall be as approved by Amtrak. For pipelines running longitudinally on Amtrak property, signs shall be placed over the pipe (or offset and appropriately marked) at all changes in direction of the pipeline. Such signs should also be located so that when standing at one sign the next adjacent sign in either direction is visible. The owner shall maintain all signs on Amtrak Right-of-Way as long as the Occupancy Permit is in effect. Any entry on to Amtrak property shall be made in accordance with all provisions of the Right of Entry Permit.

2.6 EMERGENCY SHUT-OFF VALVES

Accessible emergency shut-off valves shall be installed on each side of the railroad at locations selected by Amtrak. Where pipelines are provided with automatic control stations and within distances approved by Amtrak, no additional valves will be required. Description of location of those facilities shall be part of the Application.

2.7 DEPTH OF PIPELINE INSTALLATION

Pipe under Amtrak tracks and across Amtrak Right-of-Way shall be not less than 5 1/2' from bottom of tie to top of casing at its closest point. On other portions of Right-of-Way where casing is not directly beneath any track, the depth from ground surface or from bottom of ditches to top of casing shall be not less than 4', unless otherwise specified herein.

2.8 CATHODIC PROTECTION

Cathodic protection shall be applied to all pipelines and casings carrying flammable substances in accordance with ANSI Standards.

Where casing and/or carrier pipe is cathodically protected by other than anodes, Amtrak shall be notified and a suitable test shall be made and witnessed by Amtrak to insure that all structures and facilities are adequately protected from the cathodic current in accordance with the recommendation of Reports of Correlating Committee on Cathodic Protection, current issue by the National Association of Corrosion Engineers.

2.9 SOIL INVESTIGATIONS

For all pipe crossings, soil borings or other soil investigations approved by Amtrak shall be made to determine the nature of the underlying material (see Part 1, Section 1.2 for procedure to enter Amtrak property). Boring location plans need to be approved by Amtrak in advance of taking of the borings.

Borings shall be made on each side of the tracks, on the centerline of the pipe crossings, and as close to the tracks as practicable.

Soil borings shall be made in accordance with the current, at time of Application, AREMA Manual for Railway Engineering, Chapter 8, Part 22. Soils shall be investigated by the split-spoon and/or thin walled tube method, and rock shall be investigated by the coring method, as appropriate. The location of the carrying pipe and/or casing shall be superimposed on the Boring Location Plan before submission to Amtrak.

Soil boring logs shall clearly indicate all of the following:

1. Boring number as shown on Boring Location Plan.
2. Elevation of ground at boring, using the same NGVD (National Geodetic Vertical Datum) or NAVD (North American Vertical Datum) as the pipeline construction plans. The location of the carrier pipe and/or casing pipe shall be superimposed on the boring logs before submission to Amtrak.
3. Description or soil classification of each soil sample encountered shall be made in accordance with the Unified Soils Classification System. Classification and description of rock shall include type, local designation, joint or fracture frequency, foliation and, joint dip, surface degree of weathering and any other pertinent observations concerning the drilling and recovery.
4. Elevations or depth from surface for each change in strata.
5. Identification of depth where samples were taken or attempted and percentage of recovery.
6. Location of ground water at time of sampling and, if available, subsequent readings shall be reported. Observed conditions, such as depth of hole or casing, drill fluid, recent precipitation, surface elevation of nearby bodies of water and time permitted for the stabilized level to occur shall be noted.
7. Natural dry density in pounds per cubic foot for all strata.
8. Unconfined compressive strength in tons per square foot for all cohesive strata.
9. Natural water content (percent), liquid limit (percent) and plastic limit (percent) for all cohesive soils.
10. Standard Penetration Test N Value in blows per foot (or inches/blow), for each sample obtained or unsuccessful attempt.
11. Samples shall be retained for review by Amtrak.
12. Failed boring attempts shall be logged and reported.
13. All borings and attempts shall be tremie grouted with non-shrink grout or other approved material. The quantity of grout material used shall be measured and reported.

Soil boring logs shall be accompanied with a plan drawn to scale showing the location of borings in relation to the tracks and the proposed pipe location, the elevation of ground surface at each boring, and the elevation of the base of rail of the tracks. Elevations shall be shown to the nearest 0.1 foot.

PART 3 – CONSTRUCTION

3.1 CONSTRUCTION INSPECTION REQUIREMENTS

The Applicant shall provide full time on-site inspection by a Resident Engineer during the installation of temporary and permanent facilities approved by Amtrak. This inspection shall be under the supervision of a Registered Professional Engineer licensed in the State in which the work is being performed. The Professional Engineer shall certify that the facilities were installed in accordance with these specifications and the approved plans. The on-site Resident Engineer shall coordinate the activities of the contractor with the Amtrak Project Engineer. All work shall be performed in accordance with Amtrak Engineering Practice EP3014 Maintenance and Protection of Railroad Traffic during Contractor Operations.

3.2 INSTALLATION METHODS

Open Cut or Braced Trench

1. Installation by open cut or braced trench methods shall comply with the current, at time of Application, AREMA Manual for Railway Engineering, Chapter 1, Part 4. At least 60 days may be required for Amtrak review and approval of open cut or braced trench methods.
2. Where Amtrak has approved the open cut method, pipe shall be installed on a Class B bed of compacted graded aggregate. Sand backfill shall be used to fill around the sides and on top of the pipe. A colored warning tape shall be placed a minimum of 12" above the top of the pipe. Additional backfill shall be well-graded, clean granular soil having less than 20 percent by dry weight passing No. 200 US STD sieve. Maximum aggregate size shall be ½". Backfill shall be placed in loose 8" layers and compacted to at least 95 percent of its maximum density at within 2% of the optimum moisture content as determined in accordance with current ASTM D1557 (AASHTO T180).
3. Prior to the start of an open cut installation, the contractor shall have all materials on site, including emergency stand-by handling equipment.

Jacking

1. Jacking of casing pipe shall be in accordance with the current AREMA Manual for Railway Engineering, Chapter 1, Part 4. This operation shall be continuous once started, and shall be conducted without hand-mining ahead of the pipe and without the use of any type of boring, auguring, or drilling equipment. Ordinarily 36-inch diameter pipe is the minimum size that should be used. Bracing and backstops shall be designed and jacks of sufficient rating shall be used so that the jacking can be progressed without stoppage (except for adding lengths of pipe) until the leading edge of the pipe has reached the receiving pit or is at least 25' from the centerline of the last track.
2. When jacking reinforced concrete pipe, grout holes, tapped for no smaller than 1½" pipe, shall be cast into pipe at manufacture. Grout holes shall be spaced at approximately 3' around the circumference and 4' longitudinally with a minimum of three grout holes around the circumference. Immediately upon completion of jacking operations, the installation shall be pressure grouted.

Horizontal Directional Drilling / Directional Boring

1. Due to the unique circumstances and conditions encountered along the railroad Right-of-Way (ROW), each Horizontal Directional Drilling (HDD) request will be reviewed and approved at Amtrak's sole discretion on a case by case basis.
2. The applicant utilizing the HDD method of installation shall meet all the requirements found in EP 3005, Section 02082A, Horizontal Directional Drilling / Directional Boring. If HDD is deemed unacceptable by Amtrak, the applicant may consider other installation techniques contained within EP 3005, Section 02081A, Pipeline Occupancy, for the installation of the pipeline or utility crossing.

Tunneling with Liner Plate

1. Tunneling operations shall be conducted as approved by Amtrak. Care shall be exercised in trimming the surface of the excavated section in order that the steel liner plates fit snugly against undisturbed material.
2. Excavation shall not be advanced ahead of the previously installed liner plates any more than is necessary for the installation of the succeeding liner plate. The vertical face of the excavation shall be supported as necessary to prevent sloughing.
3. At any interruption of the tunneling operation, the heading shall be completely bulkheaded.
4. Unless otherwise approved by Amtrak the tunneling shall be conducted continuously on a 24-hour basis, until the tunnel liners extend at least equal to 25' beyond the centerline of the last track.
5. A uniform mixture of 1:6 cement grout shall be placed under pressure behind the liner plates to fill any voids existing between the liner plates and the undisturbed material. Grout holes tapped for no smaller than ½" pipe, spaced at approximately 3' around the circumference of the tunnel liner shall be provided in every third ring. Grouting shall start at the lowest hole in each grout panel and proceed upwards simultaneously on both sides of the tunnel. A threaded plug shall be installed in each grout hole as the grouting is completed at that hole.
6. Grouting shall be kept as close to the heading as possible, using grout stops behind the liner plates if necessary. Grouting shall proceed as directed by Amtrak, but in no event shall more than six linear of tunnel be progressed beyond the grouting.

Tunneling Shields

1. All pipes 60" and larger in outside diameter shall be placed with the use of a tunneling shield unless otherwise approved by Amtrak. Pipes of smaller diameter may also require a shield when, at the sole discretion of Amtrak, soil or other conditions indicate its need.
2. The shield shall be of steel construction designed to support railroad track loading as specified herein, in addition to other loadings it must sustain. The advancing face shall be provided with a hood, extending no less than 20 inches beyond the face and extending around no less than the upper 240 degrees of the total circumference. It shall be of sufficient length to permit the installation of at least one complete ring of liner plates within the shield before it is advanced for the installation of the next ring of liner plates. It shall conform to and not exceed the outside dimensions of the pipe being placed by more than one inch at any point on the periphery unless otherwise approved by Amtrak.
3. The shield shall be adequately braced and provided with necessary appurtenances for completely bulk heading the face with horizontal breast boards and arranged so that the excavation can be benched as may be necessary. Excavation shall not be advanced beyond the edge of the hood, except in rock.
4. Manufacturer's shop detail plans and manufacturer's computations showing the ability of the tunnel liner plates to resist the jacking stresses shall be submitted to Amtrak for approval.
5. The detail shield plans and design calculations prepared by a Registered Professional Engineer licensed in the state in which the work is being performed shall be submitted to Amtrak for approval. No work shall proceed until such approval is obtained.

Boring

1. This method consists of pushing the pipe into the fill with a boring auger rotating within the pipe to remove the soil. When augers or similar devices, are used for pipe emplacement, the front of the pipe shall be provided with mechanical arrangements or devices that will positively prevent the auger and cutting head from leading the pipe so that there will be no unsupported excavation ahead of the pipe. The auger and cutting head arrangement shall be removable from within the pipe in the event an obstruction is encountered. The over-cut by the cutting head shall not exceed the outside diameter of the pipe by more than one half inch. The face of cutting head shall be arranged to prevent the free flow of soft or poor material. The use of water or other liquids to facilitate casing emplacement and spoil removal is prohibited. Plans

and descriptions of the arrangement to be used shall be submitted to Amtrak for approval and no work shall proceed until such approval is obtained.

2. Any method which employs simultaneous boring and jacking or drilling and jacking for pipes over 8" in diameter which does not have the above approved arrangement will not be permitted. For pipes 8" and less in diameter, auguring or boring without this arrangement may be considered for use only as approved by Amtrak.

3.3 CONSTRUCTION OPERATIONS

All construction operations shall be conducted so as not to interfere with, interrupt, or endanger the operation of trains or damage, destroy, or endanger the integrity of railroad facilities. All work on and near Amtrak property shall be conducted in accordance with Amtrak safety rules and regulations. The contractor shall secure and comply with the Amtrak safety rules and shall give written acknowledgment to Amtrak that they have been received, read, and understood by the contractor and his employees. Construction operations will be subject to Amtrak inspection at any and all times.

If an obstruction is encountered during installation to stop the forward action of the pipe and it becomes evident that it is impossible to advance the pipe, operations will cease and the pipe shall be abandoned in place and filled completely with grout.

Bored or jacked installations shall have a bored hole essentially the same as the outside diameter of the pipe plus the thickness of the protective coating. If voids should develop or if the bored hole diameter is greater than the outside diameter of the pipe (plus coating) by more than approximately 1 inch, grouting or other methods approved by Amtrak shall be employed to fill such voids.

Pressure grouting of the soils or freezing of the soils before or during jacking, boring, or tunneling may be required at the discretion of Amtrak to stabilize the soils, control ground water, prevent loss of material and prevent settlement or displacement of embankment and/or tracks. Grout shall be cement, chemical or other special injection material selected to accomplish the necessary stabilization.

The material to be used and the method of injection shall be prepared by a Registered Professional Engineer licensed in the state in which the work is being performed, or by an experienced and qualified company specializing in this work and submitted for approval to Amtrak before the start of work. Proof of experience and competency shall accompany the submission. Material Safety Data sheet shall be provided for all materials.

When the presence of surface, ground and/or artesian water is known or expected to be encountered, pumps of sufficient capacity to handle the flow shall be maintained at the site by the contractor, and upon approval of Amtrak, the contractor shall operate them. Pumps in operation shall be constantly attended on a 24-hour basis, until, in the sole judgment of Amtrak, the operation can be safely halted. When dewatering, close observation by optical survey, or other instrumentation as required, to verify the adequacy of work, shall be maintained to detect any settlement or displacement of railroad embankment, tracks and facilities. A detailed plan of water control for work including instrumentation shall be submitted by the Applicant for approval by Amtrak.

All cranes, lifts, or other equipment that will be operated in the vicinity of the Railroad's electrification and power transmission facilities shall be operated and electrically grounded as required by EP3014 section 01141A and shall comply with OSHA Safety and Health Standards, Page 175, Subpart N1926.950. OSHA 2207, Revised 1983, or as provided by the High Voltage Proximity Act.

At all times when the work is being progressed, a field supervisor for the work with no less than 12 months experience in the operation of the equipment being used shall be present. If boring, drilling, or similar machines are being used, the machine operator also shall have no less than 12 months experience in the operation of the equipment being used.

Blasting will not usually be permitted under or on Amtrak Right-of-Way. If the use of blasting is proposed, technical justification of its necessity must be submitted by review and approval. If blasting is approved, it must be performed in accordance with EP3003.

Equipment or personnel working closer than 15 feet to the centerline of an adjacent track shall be considered as fouling that track. Insofar as possible, all operations shall be conducted no less than this distance. Operations closer than 15' to the centerline of a track shall be conducted only with the permission of, and as directed by, a duly qualified Amtrak employee present at the worksite. Special arrangements must be made at

least 21 working days in advance of the work, where fouling of track or structures is required for access. These operations require the prior approval of Amtrak.

Crossing of tracks at grade by equipment and personnel is prohibited, except by prior arrangement with, and as directed by Amtrak.

Support of Excavation Adjacent to Track.

1. Launching and Receiving Pits

- a. The location and dimensions of all pits or excavations shall be shown on the plans. The distance from centerline of adjacent track to face of pit or excavation shall be clearly labeled. The elevation of the bottom of the pit or excavation must be shown on the profile.
- b. The face of all pits shall be located at a minimum of 25' from the centerline of adjacent track, measured at right angles to track, unless otherwise approved by Amtrak.
- c. If the bottom of the pit excavation intersects the theoretical railroad embankment line (see EP3014, Section 02261A, Requirements for Temporary Sheet piling and Shoring to Support Amtrak Tracks, Sketch 1), interlocking steel sheet piling, driven prior to excavation, must be used to protect the track stability. The use of trench boxes or similar devices is not acceptable in this area.
- d. Design plans and computations for the pits, signed and sealed by a Registered Professional Engineer licensed in the State in which the work is being performed, must be submitted by the Applicant at the time of application or by the contractor prior to the start of construction. If the pit design is to be submitted by the contractor, the project specification must require the contractor to obtain Amtrak's approval prior to beginning any work on or which may affect Amtrak's property.
- e. The sheeting shall be designed to support all lateral forces caused by the earth, railroad and other surcharge loads.
- f. After construction and backfilling, all sheet piling that is not removed within 10' of centerline of adjacent track must be cut off per EP3014, Section 02261A, Requirements for Temporary Sheet piling and Shoring to support Amtrak tracks, paragraph 3.1.F.
- g. All excavated areas are to be illuminated (flashing warning lights not permitted) fenced and otherwise protected as directed by Amtrak.

3.4 SUPPORT OF TRACKS

When the jacking, drilling, tunneling or boring method of installation is used, and depending upon the size and location of the crossings, temporary track supporting structures shall be installed. The requirement for these temporary structures may be deleted only with the approval of Amtrak.

Unless otherwise agreed, all work involving rail, ties and other track material will be performed by Amtrak. The Applicant shall reimburse Amtrak for all costs associated with the installation and removal of track supports.

When excavation for a pipeline or other structure will be within the theoretical railroad embankment line (see EP3014, Section 02261A, Requirements for Temporary Sheet piling and Shoring to Support Amtrak Tracks, Sketch 1) of an adjacent track, interlocking steel sheet piling will be required to protect the track.

Prior to the start of construction, the applicant must deliver a stockpile (minimum 10 tons) of approved railroad ballast to an area designated by Amtrak at the project site.

3.5 PIPELINES IN ROADWAYS UNDER BRIDGES

Pipelines to be installed under bridges that carry Amtrak tracks above a roadway shall be designed and constructed in conformance with all applicable Sections of this specification. The casing pipe, when required, may be designed for the applicable highway loading (see Sketch 4).

3.6 PIPELINES ON BRIDGES

Pipelines carrying flammable substances or non-flammable substances that by their nature might cause damage if escaping on or near railroad facilities or personnel shall not be installed on bridges over railroad tracks or bridges carrying railroad tracks.

In special cases when it can be demonstrated to Amtrak's satisfaction that such an installation is necessary and that no practicable alternative is available, Amtrak may permit the installation and only by special design approved by Amtrak (see Sketch 5).

Pipelines on bridges shall be so located as to minimize the possibility of damage from vehicles, railroad equipment, vandalism and other external causes. They shall be encased in a casing pipe. Where appropriate, permanent barriers shall be constructed at each end of the bridge to prevent trespassers from crossing the bridge via the pipe casing.

3.7 BONDING AND GROUNDING OF PIPELINES ON BRIDGES IN ELECTRIFIED TERRITORY

Carrier pipe shall be enclosed in a metal casing that is isolated from carrier pipe by approved insulators having a dielectric value of not less than 25 kV that provide an air gap between carrier pipe and casing of not less than 2 inches, in accordance with ANSI or NESC Standards.

Carrier pipe supporting hangers, mountings or cradles shall provide an insulation value of not less than 25 kV and provide an air gap of not less than 2 inches between casing and any portion of mounting assembly.

Casing shall be bonded to Amtrak's return conductor at each end through bridge steel or direct when bridge members are of non-conductive material conforming to Amtrak Standards.

The casing and installation equipment shall be bonded and grounded to an earth ground of not more than 25 ohms resistance to ground for construction. The applicant shall monitor adequacy of the ground.

3.8 DRAINAGE

Occupancies shall be designed and their construction shall be accomplished so that adequate and uninterrupted drainage of Amtrak Right-of-Way is maintained. If, in the course of construction it may be necessary to block a ditch, pipe or other drainage facility, temporary pipes, ditches or other drainage facilities shall be installed to maintain adequate drainage as approved by Amtrak. Upon completion of the work, the temporary facilities shall be removed and the permanent facilities restored.

Where disturbance of the ground may result in contamination of the ballast or this contamination occurs as result of a wash out, the Applicant shall be responsible for costs to restore the track and structure. Temporary soil erosion measures for protecting the track shall be submitted as part of the construction plan and approved by Amtrak.

Under no circumstances should additional flow be routed onto Amtrak Right-of-Way, either during construction or upon completion.

3.9 INSPECTION AND TESTING REQUIREMENTS FOR HAZARDOUS MATERIALS

For pipelines carrying flammable or hazardous materials, ANSI Codes B31.8 and B31.4, current at time of constructing the pipeline, shall govern the inspection and testing of the facility on Amtrak property except that proof-testing of strength of carrier pipe shall be in accordance with the requirements of ANSI Codes B31.8 for location Classes 2, 3, or 4 or ANSI Code B31.4, as applicable, for all pipelines carrying oil, liquefied petroleum gas, natural or manufactured gas and other flammable substances.

PART 4 – INFORMATION SKETCHES

4.1 The following Information Sketches are attached:

Sketch 1 – Information to be shown on Plan Section of drawing.

Sketch 2 – Information to be shown on Profile Section of drawing.

Sketch 3 – Longitudinal Occupancy.

Sketch 4 – Pipeline in Roadway Under Railroad Bridge

Sketch 5 – Details for Bonding and Grounding of Pipelines

Sketch 6 – Pipe Crossing Data Sheet

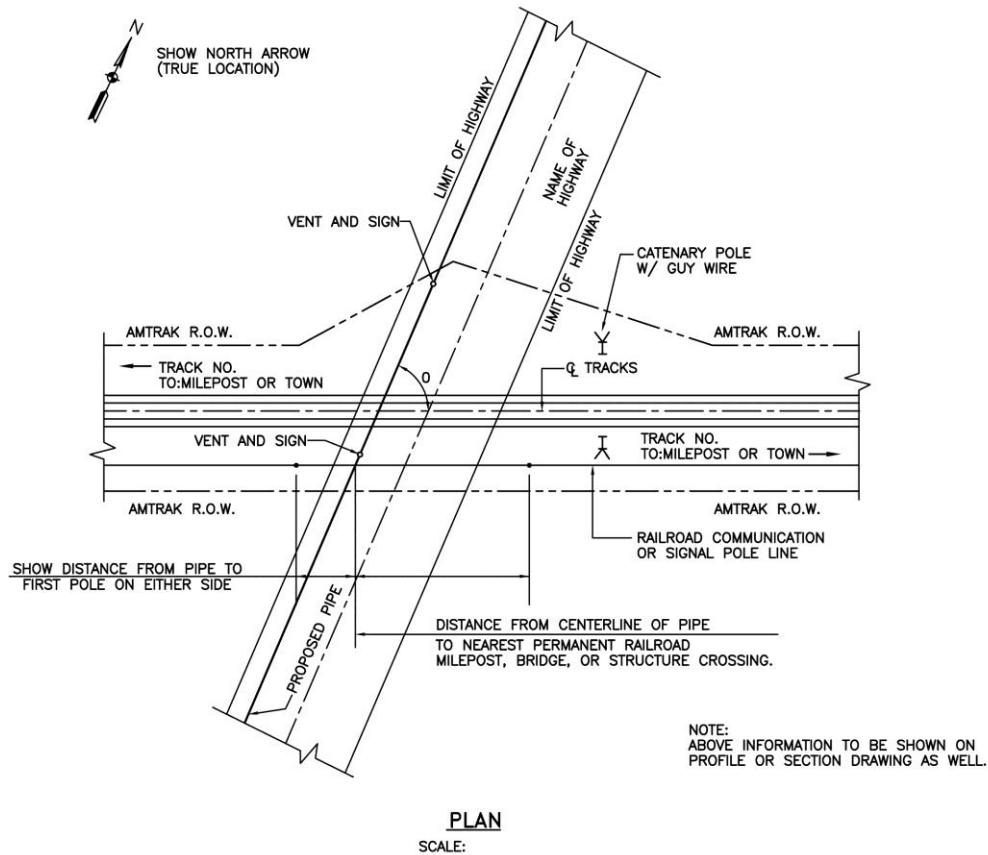
**NOTES:**

1. IF MANHOLES ARE PLACED ON AMTRAK PROPERTY, DETAILS OF SAME, WITH CLEARANCES TO NEAR RAILS ARE TO BE SHOWN ON THE DRAWINGS.
2. IF THE PROPOSED PIPE IS TO SERVE A NEW DEVELOPMENT, A MAP SHOWING THE AREA IN RELATION TO ESTABLISHED AREAS AND ROADS IS TO BE SUBMITTED WITH THE REQUEST.
3. IF THE PROPOSED PIPE IS NOT WHOLLY WITHIN HIGHWAY LIMITS, A REASONABLE CONTINUATION OF THE PIPE SHOULD BE SHOWN.
4. SCALE OF DRAWING TO BE SHOWN.
5. BURIED COMMUNICATION AND SIGNAL LINES MAY BE PRESENT. OTHER UTILITIES MAY ALSO BE ENCOUNTERED. PERMITTEE MUST VERIFY PRESENCE AND LOCATION OF ANY SUB SURFACE LINE PRIOR TO STARTING CONSTRUCTION.
6. PROVIDE DIMENSIONS WHERE INDICATED. INCLUDING ANGLE OF CROSSING.

INFORMATION TO BE SHOWN ON PLAN SECTION OF DRAWING

Amtrak®

This material is owned by and is the sole and exclusive property of the National Railroad Passenger Corporation (Amtrak), Office of Engineering, and is supplied on a confidential basis solely for use in connection with the design and construction of Amtrak facilities and equipment. The reproduction, display, sale or other disposition of this document without the express written consent of the National Railroad Passenger Corporation, Office of Engineering, is prohibited.

Office of Chief Engineer
STRUCTURES

National Railroad Passenger Corporation
30th Street Station, Philadelphia, Pennsylvania 19104

SKETCH 1
EP3005 SPECIFICATION

Designed AEC Drawn JLM Date 3/01/02

File No:	
Design No:	
Sheet No.	1 of 6
SK-1	

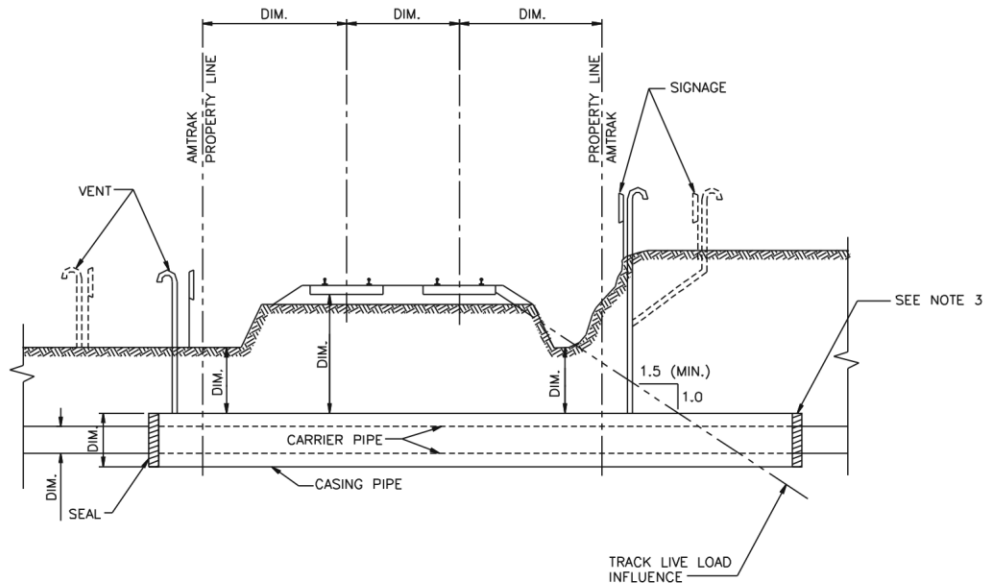
**NOTES:**

1. ABOVE INFORMATION AND DIMENSIONS TO BE SHOWN ON PROFILE SECTION DRAWING.
2. VENTS IF REQUIRED.
3. END OF CASING PIPE MUST BE OUTSIDE THE TRACK LIVE LOAD INFLUENCE

INFORMATION TO BE SHOWN ON PROFILE SECTION OF DRAWING

Amtrak®

This material is owned by and is the sole and exclusive property of the National Railroad Passenger Corporation (Amtrak), Office of Engineering, and is supplied on a confidential basis solely for use in connection with the design and construction of specific facilities and equipment. The reproduction, display, sale or other disposition of this document without the express written consent of the National Railroad Passenger Corporation, Office of Engineering, is prohibited.

Office of Chief Engineer
STRUCTURES
National Railroad Passenger Corporation
30th Street Station, Philadelphia, Pennsylvania 19104

SKETCH 2
EP3005 SPECIFICATION

Designed AEC Drawn JLM Date 9/10/02

File No:	
Design No:	
Sheet No.	2 of 6
No.	SK-2
REV	1

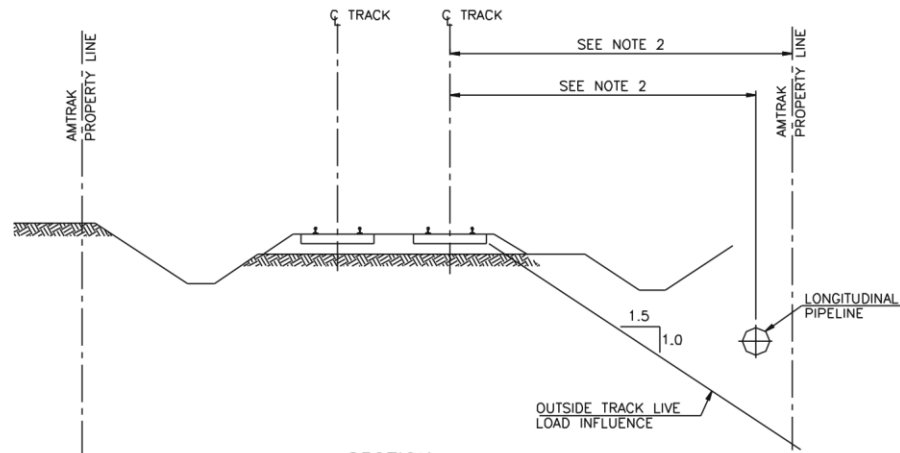
**NOTE:**

1. ALL INFORMATION TO BE SHOWN TYPICALLY ON ALL CROSS SECTIONS AND PROFILE DRAWINGS.
2. SHOW THE DIMENSION ON PLAN VIEW.

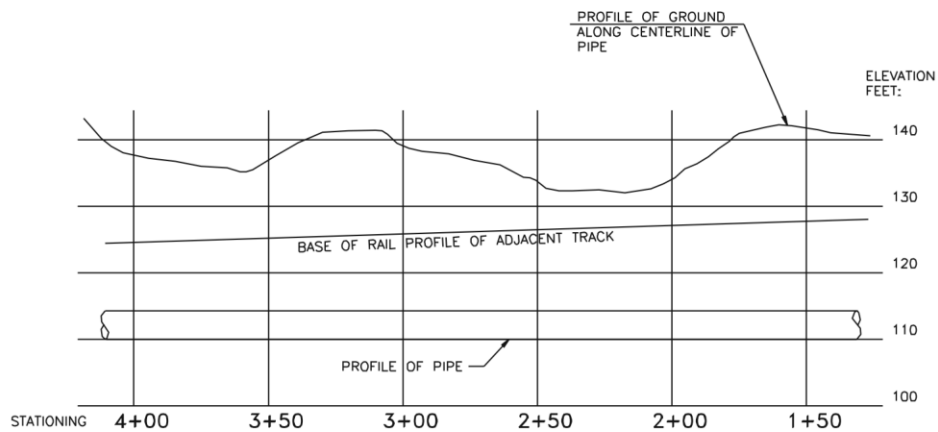
**Amtrak®**

This material is owned by and is the sole and exclusive property of the National Railroad Passenger Corporation (Amtrak), Office of Engineering, and is supplied on a confidential basis solely for use in connection with the design and construction of Amtrak facilities and equipment. The reproduction, display, sale or other disposition of this document without the express written consent of the National Railroad Passenger Corporation, Office of Engineering, is prohibited.

Office of Chief Engineer
STRUCTURES
National Railroad Passenger Corporation
30th Street Station, Philadelphia, Pennsylvania 19104

SKETCH 3
EP3005 SPECIFICATION

Designed AEC Drawn JLM Date 9/10/02

File No:	
Design No:	
Sheet No.	3 of 6
No.	SK-3
Rev.	REV 1

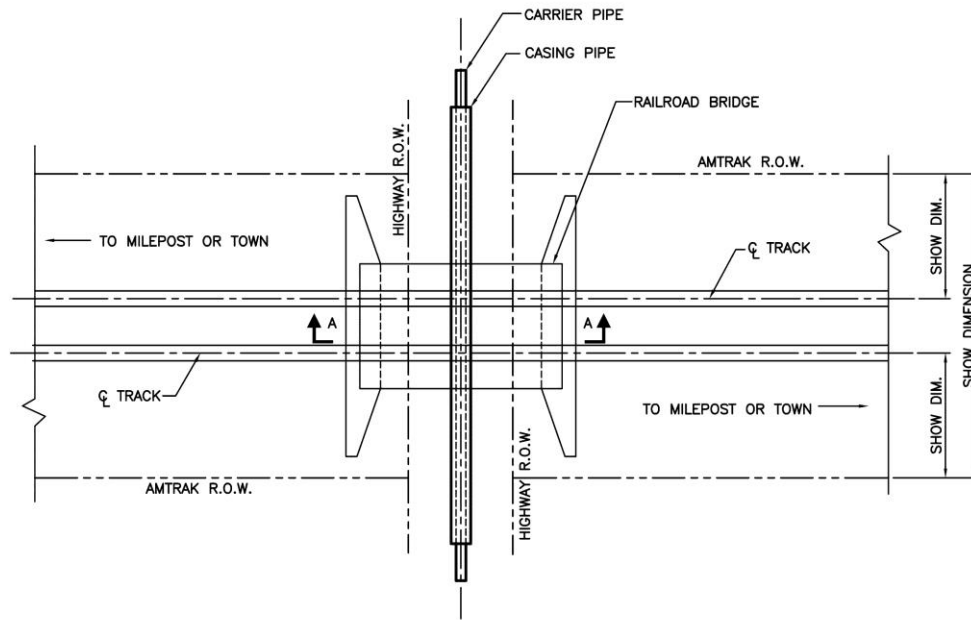
**PLAN**

SCALE:

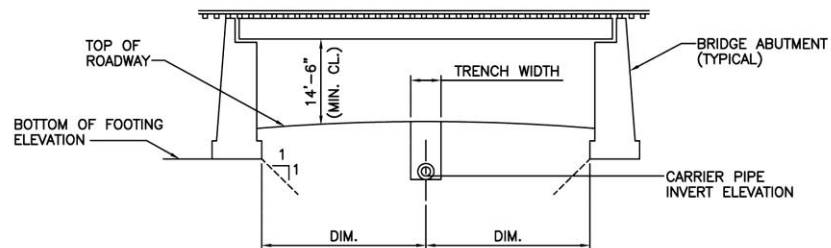
**SECTION A-A**

SCALE:

NOTE:PIPE OR EXCAVATION MUST NOT BE WITHIN
THE 1 TO 1 SLOPE LINE THAT EXTENDS
FROM BOTTOM OF FOOTING.**PIPELINE IN ROADWAY UNDER RAILROAD BRIDGE****Amtrak®**This material is owned by and is the sole and exclusive property of the National Railroad Passenger Corporation (Amtrak). Office of Engineering, and is supplied as a confidential basis solely for use in connection with the design and construction of Amtrak facilities and equipment. The reproduction, display, sale or other disposition of this document without the express written consent of the National Railroad Passenger Corporation, Office of Engineering, is prohibited.**Office of Chief Engineer
STRUCTURES**National Railroad Passenger Corporation
30th Street Station, Philadelphia, Pennsylvania 19104**SKETCH 4**
EP3005 SPECIFICATION

Designed AEC Drawn JLM Date 3/01/02

File No:	
Design No:	
Sheet No.	4 of 6
Draw. No.	SK-4

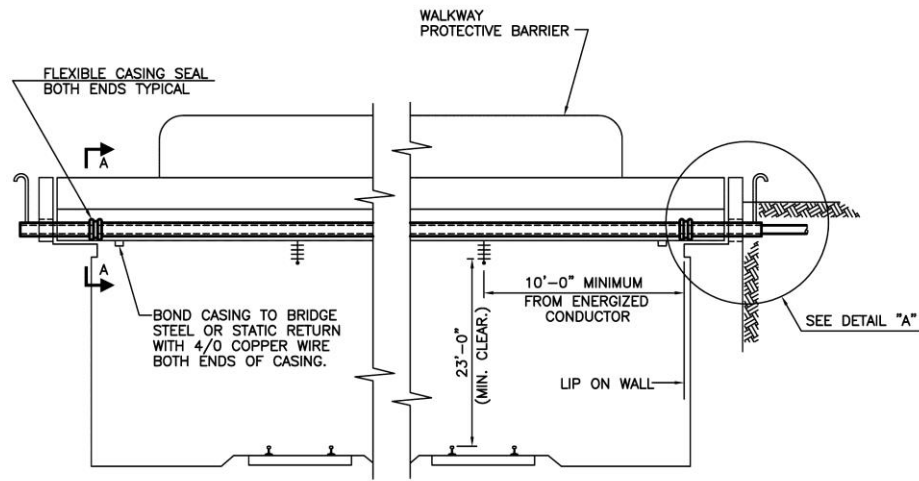
**ELEVATION**

SCALE:

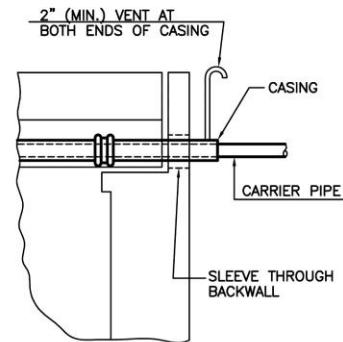
**DETAIL "A"**

SCALE:

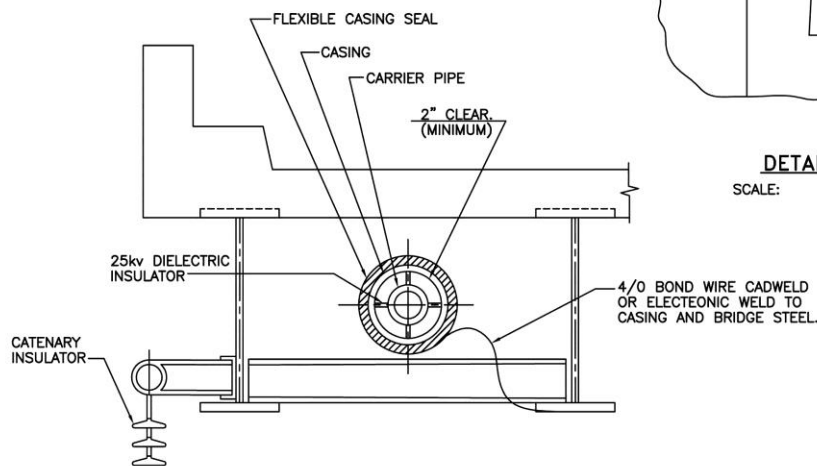
**SECTION A-A**

SCALE:

DETAILS FOR BONDING AND GROUNDING OF PIPELINE**Amtrak®**

This material is owned by and is the sole and exclusive property of the National Railroad Passenger Corporation (Amtrak), Office of Engineering, and is supplied on a confidential basis solely for use in connection with the design and construction of Amtrak facilities and equipment. The reproduction, display, sale or other disposition of this document without the express written consent of the National Railroad Passenger Corporation, Office of Engineering, is prohibited.

Office of Chief Engineer
STRUCTURES
National Railroad Passenger Corporation
30th Street Station, Philadelphia, Pennsylvania 19104

SKETCH 5
EP3005 SPECIFICATION

Designed AEC Drawn JLM Date 3/01/02

File No:	
Design No:	
Sheet No:	5 of 6
Drawn No:	SK-5

PIPE CROSSING DATA SHEET

IN ADDITION TO PLAN AND PROFILE OF CROSSING, DRAWINGS SUBMITTED FOR AMTRAK APPROVAL SHALL CONTAIN THE FOLLOWING INFORMATION:

	<u>CARRIER PIPE</u>	<u>CASING PIPE</u>
CONTENTS TO BE HANDLED	_____	_____
NORMAL OPERATING PRESSURE	_____	_____
NOMINAL SIZE OF PIPE	_____	_____
OUTSIDE DIAMETER	_____	_____
INSIDE DIAMETER	_____	_____
WALL THICKNESS	_____	_____
WEIGHT PER FOOT	_____	_____
MATERIAL	_____	_____
PROCESS OF MANUFACTURE	_____	_____
SPECIFICATION	_____	_____
GRADE OR CLASS	_____	_____
TEST PRESSURE	_____	_____
TYPE OF JOINT	_____	_____
TYPE OF COATING	_____	_____
DETAILS OF CATHODIC PROTECTION	_____	_____
DETAILS OF SEAL OR PROTECTION AT ENDS OF CASING	_____	_____
METHOD OF INSTALLATION	_____	_____
CHARACTER OF SUBSURFACE MATERIAL AT THE CROSSING LOCATION _____ (UNIFIED SOIL CLASS)		
APPROXIMATE ELEVATION OF GROUND WATER LEVEL _____ FEET		
SOURCE OF INFORMATION OF SUBSURFACE CONDITIONS (BORING, TEST PITS OR OTHER)		

NOTE:

ANY SOIL INVESTIGATION MADE ON RAILROAD PROPERTY OR ADJACENT TO TRACKS SHALL BE CARRIED ON UNDER THE SUPERVISION OF AMTRAK.

Amtrak®

This material is owned by and is the sole and exclusive property of the National Railroad Passenger Corporation (Amtrak), Office of Engineering, and is supplied on a confidential basis solely for use in connection with the design and construction of Amtrak facilities and equipment. The reproduction, display, sale or other disposition of this document without the express written consent of the National Railroad Passenger Corporation, Office of Engineering, is prohibited.

Office of Chief Engineer
STRUCTURES
National Railroad Passenger Corporation
30th Street Station, Philadelphia, Pennsylvania 19104

SKETCH 6
EP3005 SPECIFICATION

Designed AEC Drawn JLM Date 3/01/02

File No:	
Design No:	
Sheet No.	6 of 6
SKETCH	SK-6

(C) SEWER & WATER MAIN PROJECT SPECIFIC PROVISIONS

(NO TEXT)

(D) GREEN INFRASTRUCTURE PROVISIONS

(NO TEXT)

NOTICE

The Standard Sewer And Water Main Specifications of the Department of Environmental Protection, Sewer Design Standards of the Department of Environmental Protection, Water Main Standard Drawings of the Department of Environmental Protection, Specifications For Trunk Main Work of the Department of Environmental Protection and the Standard Highway Specifications of the Department of Transportation of The City of New York, must be included as part of the contract documents. These said specifications and standard drawings are hereby revised under the following section headings:

- A. NOTICE TO BIDDERS
- B. REVISIONS TO THE STANDARD SEWER AND WATER MAIN SPECIFICATIONS
- C. REVISIONS TO THE SPECIFICATIONS FOR TRUNK MAIN WORK

(NO TEXT ON THIS PAGE)

A. NOTICE TO BIDDERS

- (1) The contractor is hereby notified that the new scope of replacing the lead water service lines replacement is added to the contract and all work to be performed for the completion of the added scope will be in compliance with the new section **64.14 Lead Service Replacement which is included herein SW Pages under Section C in subsection (6).**

B. REVISIONS TO THE STANDARD SEWER AND WATER MAIN SPECIFICATIONS

(1) **Refer** to **Subsection 10.15 - Notice To Utility Companies, Etc., To Remove Structures Occupying Place Of Sewers, Water Mains Or Appurtenances**, Page 19:

Add the following to **Subsection 10.15**:

The concerned utility companies are listed in the utility packages herein Book 3 of 3.

(2) **Refer** to **Subsection 10.21 - Contractor To Notify City Departments**, Page 21:

Add the following to **Subsection 10.21**:

(1) N.Y.C. D.E.P., BUREAU OF WATER AND SEWERS OPERATIONS

The Contractor will notify Mr. Peter Gordon, P.E., Director, Infrastructure, at the Department of Environmental Protection, 59-17 Junction Blvd, Corona, N.Y. 11368, at (718) 595-4347 and or pgordon@dep.nyc.gov at least thirty (30) days prior to the start of construction.

(2) NEW YORK CITY FIRE DEPARTMENT

The Contractor will notify the Bureau of Fire Communications at least thirty (30) days prior to the start of construction by contacting Mr. Edward Durkin (at (718) 281-3933 and/or Edward.Durkin@fdny.nyc.gov

(3) N.Y.C. DEPARTMENT OF TRANSPORTATION

The Contractor will notify Mr. Hasib Amini (hamini@dot.nyc.gov) / Mr. Akmal Mikhail, (amikhail@dot.nyc.gov) Signal / Street Lighting Operations, 34-02 Queens Blvd., Long Island City, N.Y. 11101 at (212) 839-3386 / (212) 839-3368, at least seventy-two (72) hours prior to the start of construction.

(4) N.Y.C. DEPARTMENT OF PARKS AND RECREATION

The Contractor will notify the Parks Department at least forty-eight (72) hours prior to the start of construction by contacting Mr. Daniel Grulich at Daniel.Grulich@parks.nyc.gov/(718) 760-6927, Elizabeth Koenig at Elizabeth.Koenig@parks.nyc.gov / 718-760-6811.

(5) N.Y.C. TRANSIT AUTHORITY

(a) The Contractor will notify Outside Projects at least seven (7) days prior to the start of construction. The Contractor will contact:

Mr. Mohamed Adam, P.E.
Project Engineer-Outside Projects
New York City Transit
2 Broadway, 8th Floor
New York, NY 10004
EPP-PublicAgency@mtacd.org
External Partner Program Website
Telephone No. (646) 252-3641

- (b) The Contractor is advised that bus routes as well as bus stops, within the scope of this project may be affected during construction operations. The Contractor will notify the Transit Authority at least two (2) weeks prior to the start of construction, in order to make the necessary arrangements:
Arrangements will be made through:

Ms. Sarah Wyss
Director Of Short Range, Bus Service Planning (SRB)
New York City Transit
2 Broadway, 17th Floor
New York, N.Y. 10004
Telephone No. (646) 252-5517
sarah.wyss@nyct.com

(c) In addition, the Contractor is advised that construction operations might affect subway lines and stations; and NYCT facilities (i.e. manholes, ducts, etc.). The Contractor shall notify the Transit Authority.

(3) Refer to Subsection 10.24 – Damaged Water Service Pipes To Be Repaired By A Licensed Plumber, Page 22:

Add the following to **Subsection 10.24:**

If the damaged or cut water service pipe is lead, galvanized steel, or galvanized iron, the service pipe must not be partially replaced, but fully replaced from the main to the house control valve. If the service pipe was damaged, cut, or otherwise interrupted due to the Contractor's actions or means & methods (including selection of shoring systems), the water service pipe will be replaced at the Contractor's own cost.

(4) Refer to Subsection 10.25 - Contractor To Carry Out Agreement Between City And Railroad Company Or Property Owner(s), Page 22:

Add the following to **Subsection 10.25:**

A) NYC TRANSIT GENERAL NOTES

For NYC TRANSIT notes see the contract drawings.

B) AMTRAK RAIL ROAD PROVISIONS:

For **AMTRAK RAIL ROAD PROVISIONS**, see Volume 3 of 3, S-Pages, Section B.

(5) Refer to Subsection 10.30 - Contractor To Provide For Traffic, Page 24:

Add the following to **Subsection 10.30:**

(1) Traffic Stipulations:

The Contractor must refer to the Traffic Stipulations that are attached to the end of the S-Pages, and as directed by the Engineer.

Section 64.14 Lead Service Line Replacement

64.14.1. INTENT

(A) Description

This section describes the work to be performed when a lead house service line must be replaced. Replacing a lead service line includes replacing the entire service line between the corporation stop at the water main and the meter inside the building. Partial replacements or repairs of lead service lines are not allowed, per the Rules of the City of New York ("RCNY") Title 15, Chapter 20, Section 20-03(s). See Section 64.14.1 (D), below.

A partial lead service line (i.e., a lead service line that was previously extended or repaired) will be treated as a lead service line for the purposes of this Section.

All Work must conform to the requirements of RCNY Title 15, Chapter 20. If a conflict exists between these specifications and Title 15, Chapter 20 of the RCNY, Title 15 Chapter 20 of the RCNY will take precedence.

(B) Responsibility

Replacing a lead house service line will be:

1. The responsibility of the Contractor, and performed at the Contractor's sole expense, when:
 - a. The Contractor has damaged the lead service line.
 - b. The lead service line is cut or damaged due to the Contractor's means and methods.
2. The responsibility of the property owner, and performed by a contractor retained by the property owner at the property owner's sole expense when:
 - a. Upon careful excavation, the service line is found to be already damaged or leaking.
3. The responsibility of the City, and performed by the Contractor at the City's expense, as paid for under bid items **64.14A, 64.14AL, 64.14AM, 64.14B, 64.14BL, 64.14BM**, and / or **64.14V** when:
 - a. The service line is in good condition and must be relocated or modified in order to construct a City owned utility, structure, or Green Infrastructure asset.

The final determination of responsibility for each service line to be replaced will be made by the Commissioner, in consultation with NYCDEP.

If a service line is required to be replaced at the Contractor's sole expense, the requirements of this Section must be followed.

(C) Outreach and property owner coordination

If a service line is required to be replaced at the Contractor's sole expense, the Contractor is responsible for all outreach and property owner coordination.

If a service line is required to be replaced at the property owner's sole expense, the Engineer, in consultation with NYCDEP, will provide the DEP 3-day water notice to the property owner.

If a service line is required to be replaced at the City's sole expense, the outreach will be as follows:

1. The Engineer will perform the initial outreach to the property owner and distribute the water filters provided in accordance with **Section 64.14.3.(O)**.
2. The Engineer, in consultation with NYCDEP, will obtain a written consent agreement from the property owner to:
 - a. Have their service line replaced at the City's expense;
 - b. Allow the Contractor access to perform the service line replacement; and
 - c. Accept the restoration provided by the City under **Section 64.14.3.(N)**.

The Contractor must not commence any service line restoration until and unless a written consent is obtained from the property owner by the Engineer.

(D) Partial replacement of lead service lines

Lead service lines will be partially replaced in the following conditions:

1. The service line is required to be replaced at the City's sole expense, but the property owner does not provide the required agreement per **Section 64.14.1.(C).2** above;
2. Removal of encumbrances would prevent access to the building (i.e., require the removal of stoops) or cause a building code violation; or
3. The Engineer deems the extent of encumbrances to be excessive.

Where a lead service line is to be partially replaced, the Contractor will install a new curb valve and appurtenances per **Section 64.14.3.(D)** below and replace the service line between the main and the curb valve. The replaced service line will be paid for under the appropriate items from **Sections 64.11** and **64.12**. The cost of installing the new curb valve and appurtenances must be included in the prices bid for the appropriate items from **Sections 64.11** and **64.12**.

For the purpose of providing water filter cartridges per **Section 64.14.2.(G)** below, a partial replacement, will be considered "fully replaced" upon completion of the partial replacement inclusive of the installation of the curb valve.

64.14.2. MATERIALS

- (A) All service pipe, insulation, and jacketing must be in accordance with **Section 25.01**, modified as follows: Only new materials must be used for installation of service pipes. New service pipes of two (2) inches in diameter or less must be Type K copper tubing. Lead service pipes larger than two (2) inches in diameter are not anticipated in this Contract. Materials for service pipes and fittings must be in accordance with Section PC605, Chapter 6 of the New York City Plumbing Code, latest version.
- (B) Backfill must be in accordance with **Section 40.06**.
- (C) Sawcutting must be in accordance with **Section 71.11**.
- (D) Temporary restoration of streets, sidewalks, and curbs must be in accordance with **Section 71.31**.
- (E) Permanent restoration of streets, sidewalks, and curbs must be in accordance with **Section 71.41**.
- (F) Permanent restoration of pavements on private property must be in accordance with **Section 71.41**.
- (G) Water filters: The water filter must include a water pitcher and an adequate supply of matching filter cartridges. The water pitcher must be a 7 cup standard PUR pitcher filter system as manufactured by KAZ, Inc. Filter cartridges must be supplied at no separate cost to cover the duration from distribution of the pitcher to the property owner for six months after the service line is fully replaced. Filters must be certified by the Water Quality Association (WQA) to remove 99% of lead in the water.

64.14.3. METHODS**(A) Service Line Details**

1. Service lines less than one (1") inch will be replaced with one (1") inch service lines. Service lines one (1") inch and greater will be replaced with the same size service line.
2. Each new water service pipe must be laid in a straight line at right angle to the street main and extending from the tap to the main building control valve. Where surface or subsurface conditions make it impracticable to install a service pipe in accordance with the above conditions, it may be otherwise laid in an alternate location, provided the Contractor submits a plan showing the proposed alternative location of the water service pipe, and obtains the prior written approval of the Engineer as well as any and all applicable permits.
3. Unless otherwise authorized by the Engineer in writing, each copper tubing service must have at least three (3) feet of copper tubing formed in a gooseneck connection to the tap and laid to the right hand, facing the tap. Each copper pipe with threaded joints must have, at the tap or wet connection, an

offset swing joint consisting of four (4) elbows and three (3) pieces of pipe, each piece of pipe not less than two (2) feet in length, laid to the right side facing the connection. Connections to the City main by ductile iron or cast iron must be made directly; no offset swing joint is permitted.

4. Where buildings are constructed on pile foundations or other unyielding supports, the copper tubing service must have two (2) goosenecks, and the copper pipe with threaded joints must have two (2) offset swing joints, one at the tap or the wet connection, laid to the right side facing the main, and one immediately outside the building, laid to the right side facing the building, with a sleeve to carry the service through the foundation wall.
5. All water service pipes must be installed and maintained at a depth of at least three and one-half (3½) feet and no more than six (6) feet below ground unless written permission to vary this requirement is obtained from the Engineer. Where a water service pipe has less than three and one-half (3½) feet of cover, due to subsurface conditions, it must be insulated and protected and possibly plated, as required, in a manner approved by the Engineer. No water service pipes will be allowed at a depth of 30" or less.
6. A water service pipe must not be laid within six (6) inches of any other subsurface structure, conduit or pipe, nor directly below and parallel with any subsurface structure, conduit or pipe.
7. All surfaces to be insulated must be cleaned of all scale, rust, oil, and foreign matter and must be dry and free of frost prior to and during application of insulation. All testing of piping to be insulated must be completed prior to the application of any insulation materials. All insulation and accessory materials must be stored in an area that is dry and protected from weather before and during insulation application. Insulation must be applied based on the approved manufacturer's requirements and as approved by the Engineer.
8. If a house ground connection is attached to the existing service line, it must be reconnected to the new service line at no additional cost.

(B) Installation

1. Water service pipe laid in a sewer or construction trench must be protected from settlement by supports or by securely benching the service in the side earth wall where applicable, while maintaining minimum distance requirements from sewer pipe.
2. After a tap has been inserted or service pipe installed, the backfill around and one (1) foot over the main and service must be Select Granular Fill and carefully tamped under and around the main and service line. The remainder of the backfill must be Approved Excavated Suitable Fill and must be satisfactorily compacted either by tamping or flushing, or both. Where trenchless technology (tunneling) has been permitted the backfill of the tunnel portion must be well compacted with Select Granular Fill. Tunneling is the preferred method and should be used where practical to avoid disturbing encumbrances.
3. If removal of encumbrances is necessary, the removal will be paid for under item 6.27A, DEMOLITION OF STRUCTURES. Prior written approval of the Engineer is required.

(C) Disconnect and Reconnecting Service Connections

The Contractor must disconnect existing lead service lines and reconnect new copper pipe at the City water main for all water service lines which are required to be replaced.

1. In all instances, where lead water service lines are to be replaced, the Contractor must excavate at the water main, disconnect the supply at the existing tap, and continue with replacement of the lead service line.
2. New taps may be required to be installed prior to the installation of the water service line. The Engineer must determine if an existing tap must be replaced. The Contractor must expose the existing tap and provide the Engineer the opportunity to inspect the tap and make such determination. Any and all costs associated with the installation of new taps, including but not limited to coordination and accommodation efforts, is deemed included in the unit items herein and no additional payment will be made to the Contractor.

(D) Curb Valves

1. All new water service lines must have new curb valves installed with iron extension boxes, unless directed by the Engineer.
2. Curb valves must be full port ball valves or non-rising stem gate valves designed for a minimum of 150 psi of working pressure.
3. All curb valves must be set in the sidewalk area and located 18" (eighteen) inches inside the face of the curb. Any variance from this requirement must be submitted in writing to, and approved in writing by, the Engineer.
4. Curb valves must be provided with a tar coated iron extension box with a cover which must be installed flush with the sidewalk within ¼ inches. Curb valves 2 inches and smaller may be full port ball valves equipped with a quarter turn shutoff.

(E) Building Control Valves

1. Where possible, existing building control valves must remain. If directed by the Engineer or if a building control valve is not present, a new building control valve must be installed. Removal and disposal of deteriorated valves or valves that contain lead will be incidental to installation of new building control valves. Building control valves must be made of material similar to the water service pipes and must be gate type except that valves between ¾" and 2" may be full port ball valves. Lead content of valves must not exceed 0.25%.
2. Building control valves must be placed on the water service pipe within 2' of the building wall and located where they will be accessible at all times. Valves must be designed for a 150 psi minimum working pressure. For combined service pipes 2 inches or smaller, the building control valve may be an OS&Y valve or UL/FM-approved full-port ball valve approved by the New York City Department of Buildings.

(F) Building Penetration

1. Where required, existing sleeves must be removed and new sleeves must be installed and grouted to properly seal the building penetration. Additional building penetrations should be avoided when possible. The sleeves to be used must be ductile iron. The cost for sleeves will be deemed included in the costs of all scheduled items.
2. If the existing service is cast into the wall without a removable sleeve, the Contractor must drill accordingly to allow for the installation of a sleeve. If the sleeve is non-removable, in good condition, and can be properly sealed, the Contractor must reuse the existing penetration, subject to the Engineer's approval. Core holes must be centered over the existing service pipe. The Contractor must take all necessary precautions to prevent coring water from collecting inside the building and to prevent damage to property in the building.

(G) Test of Service Pipe

Each new water service line must be subjected to a water test under the street main pressure by the Licensed Master Plumber in the presence of the Engineer. All pipes and appurtenances must remain uncovered for the duration of the test and must show no sign of leakage.

(H) Flushing of Service Lines

The Contractor must perform flushing in accordance with AWWA C810, Section 4.4.1. The cost for all flushing will be deemed included in the costs of all scheduled items.

(I) Water Main Shutdowns

The work under this item must be performed in strict accordance with RCNY, Title 15, Chapter 20, and as directed by the Engineer. If it is necessary to shut off the water main while repairing, replacing, or installing a service pipe, the Licensed Master Plumber must immediately notify the Engineer. No separate payment will be made for water main shutdowns that are needed by the Contractor; payment will be deemed included in the individual bid items.

(J) Dewatering

The work under this item requires installation, maintenance, operation, deconstruction, and removal of dewatering equipment to adequately lower the groundwater table to a point below the trench subgrade. Dewatering will be required at all ordered locations where groundwater is present in the trench, or as directed by the Engineer. The work must be performed in strict accordance with the Standard Water Main Specifications, NYCDOT Standard Highway Specifications, and as directed by the Engineer. There will be no separate payment for the installation, maintenance, operation, deconstruction, or removal of any dewatering equipment; payment will be deemed included in the individual bid items.

(K) Extended Work Hours

The Contractor must schedule corporation stop (tap) and wet connection inspections only during regular business hours, unless approved by the Engineer. All work performed during extended work hours and any work done on holidays or on weekends, must be performed in strict accordance with the NYCDOT permits, and as directed by the Engineer. Work performed during extended hours will not be paid for separately; payment will be deemed included in bid items.

(L) Time is of the Essence

Construction of building service lines must be completed promptly and without delay in order to minimize the impact on property owners. All service lines should be disconnected and reconnected (brought back on-line) on the same day of installation and no later than 6 pm. However, in no event will building service lines be disconnected for a duration greater than 24 hours. This may require the service line replacement to be done in a two-step process (main to curb valve, curb valve to meter) in order to minimize the impact on property owners, at no separate cost. If service line replacement is done as a two-step process, the overall time must not exceed six months.

(M) Final Cleanup

All pipes and valves removed during the Work will become the property of the Contractor. Lead pipes must be disposed of by the Contractor in full compliance with federal, state, and local environmental rules, policies, and regulations, and as approved by the Engineer.

Project site must be left in a neat and clean condition. All tools, equipment, materials, debris, scrap, trash, etc. must be removed at the end of the work day and upon completion of the Work.

(N) Restoration

1. Restoration in roadways, curbs, and sidewalks

Restoration of roadways, curbs, and sidewalks will be in kind to match existing, and will be paid for under the appropriate bid item, as described in **Section 71.41**.

2. Restoration on private property

All excavations within the building line, except asphalt and concrete pavements, must be backfilled with the excavated material and levelled smoothly to the adjacent ground, and these costs must be included in the prices bid for replacement of service lines. The Contractor will not be responsible for removal or replacement of encumbrances on service line replacements paid for by the City.

Encumbrances are the property owner's property that interfere with the lead water service line replacement and may include:

- a. Stoops, retaining walls, railings, decks, porches, fountains, statuary, or other structures other than sidewalks, driveways, or pavements;
- b. Shrubs, trees, or landscaping other than turf; and
- c. Walls, panels or finishes inside the building.

Restoration on private property will be limited to installing new asphalt and concrete pavements, subject to approval by the property owner. If the property owner does not agree to the restoration below, no additional restoration will be provided. The following are the only items available for restoration on private property:

- a. Item 4.02 AG, ASPHALTIC CONCRETE WEARING COURSE, 3" THICK, S.Y.
- b. Item 4.13 AAS, 4" CONCRETE SIDEWALK, S.F.
- c. Item 4.13 BAS, 7" CONCRETE SIDEWALK, S.F.
- d. Item 4.20 SEEDING, S.Y.

(O) Water Filters and Test Kits

For every lead service line encountered, the Contractor must:

- 1. Submit a Lead Test request through NYC 311. NYCDEP will directly supply lead test kits to the property owner.
- 2. Provide a water filter meeting the requirements of **64.14.2.(G)** to the Engineer, who will distribute to the property owner immediately following lead service line replacement. The Contractor will not be paid separately for water filters; the costs of these items must be included with the prices bid for all items.

64.14.4. MEASUREMENT

- (A) The quantities of REPLACEMENT OF SERVICE LINE UP TO 1 IN, UP TO 40 FT and REPLACEMENT OF SERVICE LINE 1-1/4 TO 2 IN, UP TO 40 FT to be measured for payment will be the actual number of service lines replaced.
- (B) The quantities of ADDITIONAL LENGTH OF SERVICE LINE UP TO 1 IN BEYOND 40 FT and ADDITIONAL LENGTH OF SERVICE LINE 1 -1/4 TO 2 IN BEYOND 40 FT to be measured for payment will be the additional length, measured in linear feet, of service line beyond 40 feet measuring as the distance of a straight line from the centerlines of the water main to the meter or building main control valve, whichever is encountered first. Any quantity beyond the straight-line distance will require prior written approval by Engineer.
- (C) The quantities of REPLACEMENT OF SERVICE LINE UP TO 1 IN BETWEEN BUILDING CONTROL VALVE AND METER and REPLACEMENT OF SERVICE LINE 1-1/4 TO 2 IN, BETWEEN BUILDING CONTROL VALVE AND METER to be measured for payment will be the actual length of service lines replaced between the building control valve and meter.
- (D) The quantities of INSTALL NEW BUILDING CONTROL VALVE 2 IN AND UNDER to be measured for payment will be the actual number of building control valves replaced.

64.14.5. PRICE TO COVER

- (A) The price bid for REPLACEMENT OF SERVICE LINE UP TO 1 IN, UP TO 40 FT, ADDITIONAL LENGTH OF SERVICE LINE UP TO 1 IN BEYOND 40 FT, REPLACEMENT OF SERVICE LINE 1-1/4 TO 2 IN, UP TO 40 FT, and ADDITIONAL LENGTH OF SERVICE LINE 1 -1/4 TO 2 IN BEYOND 40 FT must be a unit price bid per each service line replaced, and must include the cost of all labor, materials, plant, equipment, and insurance required to complete the Work as specified, including but not limited to: obtaining permits, scheduling appointments, performing site visits, providing notification, mobilization, sawcutting, excavation work disconnection and reconnection of service at main, sheeting, removal and disposal of existing service lines (inclusive of any salvage value), curb valves and curb valve boxes, removal or destruction of existing tap, installation of new taps, installation of gooseneck and offset swing joint, installation of new curb valve, coring and installing seal for building penetration, excavation of all materials of whatever nature encountered, restoration of private property, permanent restoration of street, curb and sidewalks including pigmented concrete as required, cleaning up, hauling away of all materials, removal of all debris and water incidental to connecting the water service line to the building control valve, inspection and testing, flushing, and buried insulation of water service lines due to insufficient depth, and demobilization together with all other items necessary to complete the Work.
- (B) The price bid for REPLACEMENT OF SERVICE LINE UP TO 1 IN BETWEEN BUILDING CONTROL VALVE AND METER and REPLACEMENT OF SERVICE LINE 1-1/4 TO 2 IN, BETWEEN BUILDING CONTROL VALVE AND METER must be a unit price bid per linear foot, and must include the cost of all labor, materials, plant, equipment, and insurance required to complete the Work as specified, including but not limited to the meter setter, couplings, and other fittings; cleaning up; hauling away of all materials; together with all other items necessary to complete the Work.

- (C) The price bid for INSTALL NEW BUILDING CONTROL VALVE 2 IN AND UNDER must be a unit price bid per each valve replaced, and must include the cost of all labor, materials, plant, equipment, and insurance required to complete the Work as specified, including valve supports; connections to service and building lines; earth excavation of all materials of whatever nature encountered; backfilling; cleaning up; hauling away of all materials; together with all other items necessary to complete the Work.
- (D) When payment is made under this **Section 64.14** for replacement of a service line, no separate payment will be made under **Sections 64.11** and **64.12**.
- (E) No direct payment will be made to the Contractor for insulating service lines where required. All costs associated with furnishing, delivering, and installing insulation and appurtenances will be deemed included in the prices bid for the items below.

Payment will be made under:

Item No.	Description	Pay Unit
64.14A	REPLACEMENT OF SERVICE LINE UP TO 1 IN, UP TO 40 FT	EACH
64.14AL	ADDITIONAL LENGTH OF SERVICE LINE UP TO 1 IN BEYOND 40 FT	LF
64.14AM	REPLACEMENT OF SERVICE LINE UP TO 1 IN BETWEEN BUILDING CONTROL VALVE AND METER	LF
64.14B	REPLACEMENT OF SERVICE LINE 1-1/4 TO 2 IN, UP TO 40 FT	EACH
64.14BL	ADDITIONAL LENGTH OF SERVICE LINE 1 -1/4 TO 2 IN BEYOND 40 FT	LF
64.14BM	REPLACEMENT OF SERVICE LINE 1-1/4 TO 2 IN, BETWEEN BUILDING CONTROL VALVE AND METER	LF
64.14V	INSTALL NEW BUILDING CONTROL VALVE 2 IN AND UNDER	EACH

(7) Refer to Subsection 71.41.4 - Specific Pavement Restoration Provisions, Page 530:**Add the following to Subsection 71.41.4:****(A) Specific Pavement Restoration Provisions:****(1) For the Entirety of the Street Within the Project Scope:**

- (a) The permanent restoration over the **trench width and cutbacks only** must consist of a top course of one and one-half (1-1/2) inches of asphaltic concrete wearing course on a base course of a minimum of four and one-half (4-1/2) inches of binder mixture, or a top course of one and one-half (1-1/2) inches of asphaltic concrete wearing course on a minimum of one and one-half (1-1/2) inches of binder mixture on a base course of a minimum of six (6) inches of concrete, to match the existing pavement as directed by the Engineer.

(2) The Following Requirements Apply:

- a. Before the top course is installed, an additional width of asphalt beyond the edge of new base course must be saw-cut and removed from all edges of trenches to a depth to accommodate the specified top course and the entire area restored. This additional removal must be in accordance with paragraph (b) below.
- b. Pavement excavation along with saw cutting of pavements for sewer and water main trenches must be in accordance with **Section 71.21 - Pavement Excavation** of the Standard Sewer And Water Main Specifications.

The following street is protected by New York City Administrative Code §19-144 (Local Law No. 14):

1. W 15th Street from 7th Avenue to 6th Avenue is protected until 6/11/2024.
2. W 17th Street from 8th Avenue to 6th Avenue is protected until 11/20/2025.
3. W 19th Street from 7th Avenue to 6th Avenue is protected until 9/15/2027.
4. W 21st Street from 8th Avenue to 6th Avenue is protected until 6/12/2024.
5. W 23rd Street from 8th Avenue to 7th Avenue is protected until 9/21/2025.
6. W 24th Street from 8th Avenue to 7th Avenue is protected until 6/29/2027.
7. W 24th Street from 7th Avenue to 6th Avenue is protected until 6/16/2027.
8. W 25th Street from 7th Avenue to 6th Avenue is protected until 9/17/2025.
9. W 28th Street from 8th Avenue to 6th Avenue is protected until 8/10/2027.
10. W 31st Street from 8th Avenue to 6th Avenue is protected until 5/25/2025.
11. W 32nd Street from 7th Avenue to 6th Avenue is protected until 6/24/2024.
12. W 34th Street from 7th Avenue to 6th Avenue is protected until 3/28/2028.
13. 7th Avenue from W 23rd Street to W 26th Street is protected until 6/3/2024.
14. 7th Avenue from W 26th Street to W 27th Street is protected until 5/31/2024.
15. 7th Avenue from W 27th Street to W 33rd Street is protected until 5/28/2024.

- c. At locations requiring the installation of a concrete base course, a reflective cracking membrane must be installed over joints prior to restoration, the payment will be as follows:
 - i. For protected streets under New York City Administrative Code §19-144 (Local Law No. 14), (refer to paragraph (b) 1 through 12 herein, for details of the protected streets) the payment for work will be made under the unit price bid for the Item No. 6.91 – Reflective Cracking Membrane (18" Wide).
 - ii. For non-protected streets, the payment for work will be deemed included in the prices bid for all pavement restoration items.

Additionally, appropriate pavement keys as described below must be used.

- d. Pavement keys **Type B-1** must be used to insure a desired four (4) inch curb reveal (two and one-half (2-1/2) inch absolute minimum). Pavement key **Type A** must be used in all intersections. Both keys are to be per Bureau of Highways Operations Specifications and Standard Details of Construction.
- e. Unless otherwise specified, the cost for Proctor analyses, in-place soil density tests, tack coating, eradication of temporary roadway markings, stripping or milling of pavement keys and adjustment of city-owned castings for all roadway work will be deemed included in the prices bid for all pavement restoration items.
- f. Payment for placement of temporary pavement marking will be made under Item No. 6.49 - TEMPORARY PAVEMENT MARKINGS (4" WIDE).
- g. Payment for removal of existing pavement markings will be made under Item No. 6.53 - REMOVE EXISTING LANE MARKINGS (4" WIDE).
- h. Payment for placement of permanent pavement marking with thermoplastic reflectorized pavement markings (crosswalk and lane dividers) will be made under Item No. 6.44 - THERMOPLASTIC REFLECTORIZED PAVEMENT MARKINGS (4" WIDE).

(i) Payment for pavement restoration will be made under the following items:

ITEM NO.	ITEM	PAYMENT DESCRIPTION
4.02 AB-R	Asphaltic Concrete Wearing Course, 1-1/2" Thick	(For asphaltic concrete wearing course top course when no overlay is required.)
4.02 AG	Asphaltic Concrete Wearing Course, 3" Thick	(For asphaltic concrete wearing course top course when <u>no</u> overlay is required.)
4.02 CB	Asphaltic Concrete Mixture	(For binder mixture base course over trenches and cutbacks; binder mixture top filler course under asphaltic concrete wearing course when <u>no</u> overlay is required; binder mixture top course when overlay is required; binder mixture in Type A and B Keys; and binder mixture to fill in roadway depressions and to provide a leveling course prior to overlay where ordered.) reconstruction and trench restoration.)
4.04 H	Concrete Base For Pavement, Variable Thickness For Trench Restoration (High Early Strength)	(For concrete base course over trenches and cutbacks.)

C. REVISIONS TO THE SPECIFICATIONS FOR TRUNK MAIN WORK

- 1) **Refer to Part 1 – Furnishing And Delivering Steel Pipes And Appurtenances 30 inches in Diameter and Larger, Section 11. Fabrications: Page 4;**

Add the following to Section 11:

All steel water mains shall be spiral welded pipes, and all steel water main fitting shall be fabricated from qualified spiral welded pipe. Can type pipe is not acceptable.

- 2) **Refer to Part 1 – Furnishing And Delivering Steel Pipes And Appurtenances 30 inches in Diameter and Larger, Section 13. Special Fittings: Page 5;**

Add the following to Section 13:

The steel reducer shall have a length of seven (7) feet for every twelve (12) inches reductions in diameter.

END OF SECTION

This Section consists of Fourteen (14) pages.

EP7 (1.0) - PAGES

**GAS COST SHARING (EP-7)
STANDARD SPECIFICATIONS**

NOTICE

THE PAGES CONTAINED IN THIS SECTION REPRESENT THE GAS COST SHARING WORK THAT SHALL APPLY TO AND BECOME A PART OF THE CONTRACT.

TABLE OF CONTENT

I - NOTICE TO ALL BIDDERS; GAS COST SHARING WORK

II - GENERAL PROVISIONS; GAS COST SHARING WORK

1. General
2. Gas Interferences And Accommodations
 - 2a. Water Main Accommodations
 - 2b. Sewer Accommodations
3. Quantity Overruns, EP-7 Funded Bid Items
4. Changes And Extra Work
5. Excavation
6. Backfilling And Street Restoration
7. Non-Responsive Bids
8. Minimum Clearances
9. Work By Facility Operator
10. Materials Furnished By Facility Operator
11. Liability And Insurance
12. Width And Depth Of Excavation
13. Depth And Crossing Angles Of Gas Facilities
14. Maintenance Of Traffic For Gas Work
15. Relocated Gas And Temporary Systems Installation
16. Role Of Company Inspector
17. Coordination With Gas Company

III - TECHNICAL SECTION

- SECTION 6.01 - Trench Crossings; Support And Protection Of Gas Facilities And Services.
- SECTION 6.02 - Extra Excavation For The Installation Of Catch Basin Sewer Drain Pipes With Gas Interferences.
- SECTION 6.02.1 - Extra Excavation For The Installation Of Catch Basin Sewer Drain Pipes With Upstream Inverts Greater Than Six (6) Feet.
- SECTION 6.03 - Removal Of Abandoned Gas Facilities. All Sizes.
- SECTION 6.03.1 - Removal Of Abandoned Gas Facilities With Possible Coal Tar Wrap. All Sizes. (For National Grid Work Only)
- SECTION 6.03.1a - Removal Of Abandoned Gas Facilities With Possible Coal Tar Wrap. All Sizes. (For Con Edison Work Only)
- SECTION 6.04 - Adjust Hardware To Grade Using Spacer Rings/Adaptors. (Street Repaving.)
- SECTION 6.05 - Adjust Hardware To Grade By Resetting. (Road Reconstruction.)
- SECTION 6.06 - Special Care Excavation And Backfilling.
- SECTION 6.06A - Special Care Excavation And Backfilling For Transmission Mains.
- SECTION 6.07 - Test Pits For Gas Facilities.
- SECTION 6.08 - "No Text"**
- SECTION 6.09 - Trench Excavation and Backfill for New Gas Mains and Services (For National Grid Work Only)
- SECTION 6.09a - Trench Excavation and Backfill for New Gas Mains and Services (For Con Edison Work Only)

IV - STANDARD SKETCHES; GAS COST SHARING WORK

- NO. 1 - Support Requirements For Gas Mains And Services Crossing Excavation Greater Than 4'-0" Wide At Any Angle
- NO. 1A - Support Requirements For Gas Mains Over 16" Diameter Up To And Including 48" Diameter Crossing Excavation At Any Angle
- NO. 2 - Typical Methods Of Measurement For Gas Crossings
- NO. 3 - Utility Crossings During Catch Basin Chute Connection Pipe Installation

- NO. 4 - Utility Crossings During Catch Basin Chute Connection Pipe Installation (Extra Depth)
- NO. 5 - Gas Main Encroachment On And/Or Parallel To Excavation Of Unsheeted Trench

V - PRELIMINARY GAS WORK TO BE PERFORMED BY FACILITY OPERATOR

VI - LISTING OF APPROXIMATE LOCATIONS OF EP-7 BID ITEMS QUANTITIES

I - NOTICE TO ALL BIDDERS; GAS COST SHARING WORK

All prospective bidders are hereby advised that, pursuant to the "Gas Facility Cost Allocation Act", ("the Act"), the City of New York has entered into an agreement ("the Agreement") with the gas companies (Con Edison or National Grid (formerly KeySpan Energy Delivery)) operating in their respective areas of the City to "share" the cost of facility relocation and/or support and protection of facilities disturbed by proposed water and/or sewer and related City work specified in this contract. Therefore, bid items, specifications and estimated quantities for the incremental costs of support and protection of certain gas facilities have been included in this contract. The low bid for this contract shall be determined by examining each bid for all work to be performed under this contract including any work of support and protection of gas facilities to be performed. The Contractor shall not seek additional compensation from gas companies except as specifically set forth in its contract.

II - GENERAL PROVISIONS; GAS COST SHARING WORK

1. General:

The Contractor shall perform City work with interferences from existing live and abandoned gas facilities. This shall be defined as utility work. Therefore, this contract includes bid items, specifications and estimated quantities designed to fully compensate him/her for the incremental costs of supporting, protecting, providing accommodations and, avoiding disturbing gas facilities located in the streets shown on the contract drawings. In the event that any other provisions of this contract related to gas facilities (or private utilities) conflict with these provisions, these provisions shall supersede and govern all work related to gas facilities owned by the companies operating in the project area. All utility work, as defined in these specifications, including changes and additions thereto shall be paid solely by the City except when specified otherwise in this contract. Contractor hereby agrees that the facility operator shall not be liable to pay him/her for any work performed including extra utility work. Contractor agrees that its bid prices include all compensation for loss of productivity and efficiency, idle time, delays (including any delays occasioned by negotiation of a contract change), change in operations, mobilization, demobilization, remobilization, added cost or expense, lost of profit, other damages or impact costs that may be suffered by or because of utility work, or the presence of gas facilities in the proximity of City work and that it will not seek additional compensation for these items. All disputes shall be resolved as specified in the contract.

Pursuant to the Act, Agreement, and the New York City Administrative Code, the gas company(ies) has been directed by the Commissioner and is required to perform all maintenance, repairs, replacement, shifting, alteration, relocation, and/or removal work that are not part of this contract. By having bid on this contract, the Contractor understands and agrees that the Commissioner has preasserted any right the City has to require, including the issuance of any directives or so called "order outs" under the New York City Administrative Code, any or all gas companies to maintain, repair, replace, protect, support, shift, alter, relocate, and/or remove all gas facilities that are about to be disturbed by the City contract work. The issuance of additional such directives during the performance of the contract work, where necessary in the sole judgment of the Commissioner, shall be initiated by such Commissioner as set forth in the relevant sections of the Act and Agreement. Contractor further agrees to insert such requirements as set forth herein above into any contracts with its approved subcontractors so that its subcontractors also understand and agree to such contract requirements.

2. Gas Interferences And Accommodations:

During the performance of sewer and water main work funded by the New York City Department of Environmental Protection (NYCDEP), as instructed by the Engineer, the use of any applicable contract bid item is allowed in order to resolve and accommodate all gas facilities interferences with such City work, including the removal of contaminated soil in associated trench excavation. This is in addition to the specified EP-7 bid items in the contract. Payment for such accommodation shall be funded by EP-7 bid item "UTL-GCS-2WS - GAS INTERFERENCES AND ACCOMMODATIONS" (F.S. Fixed Sum). The value of such accommodation shall be computed by multiplying the appropriate unit prices bid to the quantity of work performed, as determined by the Engineer, and applying the total amount thus to be paid

to EP-7 bid item "UTL-GCS-2WS - GAS INTERFERENCES AND ACCOMMODATIONS". When EP-7 bid item "UTL-GCS-2WS - GAS INTERFERENCES AND ACCOMMODATIONS" does not exist, such additional accommodation work shall be at no cost to the City but shall be a matter of adjustment between gas facility operator and Contractor. Private facilities, other than gas, that become in interference due to gas interferences accommodations shall also be accommodated, if so directed by the Resident Engineer, at no additional cost to the City and, provided that its owner agrees to be responsible for all additional costs to Contractor, otherwise, such facility shall be ordered by the City to be maintained, shifted, relocated or replaced by its owner at his/her expenses.

2a. Water Main Accommodations:

When water main construction is to be performed in this contract, Contractor shall be required, if warranted by field conditions, and at locations designated by the Resident or Borough Engineer, to change the vertical or horizontal alignment of water mains including but not limited to all additional labor, material, work method accommodations, furnishing, delivering and laying offset fittings and pipes, etc., necessary in order to complete water main installation and, avoid gas interferences in the project area, including street intersections. Typical work method accommodations shall include, but not be limited to, pier and plate, installation of filter fabric and select fill, etc. Such work shall be performed as directed by the Engineer and in accordance with contract specifications and latest edition of water mains standards and specifications.

2b. Sewer Accommodations:

When sewer construction is to be performed in this contract, Contractor shall be required, if warranted by field conditions, and at locations designated by the Resident or Borough Engineer, to change the horizontal alignment of sewer facilities (if possible) including but not limited to all additional labor, material, work method accommodations, furnishing, delivering and construction of additional manholes or modification of manholes/catch basins, extending chute connections, house connections, using alternate materials and methods, poured-in-place structures, etc., necessary in order to complete sewer installation and, avoid gas interferences in the project area, including street intersections. The term sewer facility shall include, but not be limited to, all sewer pipe and appurtenances, manholes, catch basins, catch basin chutes, etc. Such work shall be performed as directed by the Engineer and in accordance with contract specifications and latest edition of sewer standards and specifications.

3. Quantity Overruns, EP-7 Funded Bid Items:

No quantity overrun, in excess of one hundred twenty five (125) percent, shall be permitted for EP-7 funded bid items (gas) included in this contract, except when Resident Engineer determines that such overruns are caused by field modifications to planned City work, or approved construction methods, or contract scope changes. The Engineer will notify the gas facility operator in writing of overruns. The Contractor must invoice the gas facility operator for payment of all overruns, which will be paid by the gas facility operator at the contract bid price. Gas facility operator will be entitled to reimbursement by NYCDEP under established cost sharing procedures.

4. Changes And Extra Work:

This section is not applicable to work defined under "Emergency Reconstruction Contracts" or so-called "Where and When Contracts" since these projects, by definition, inherently encounter unanticipated gas facilities and cannot be pre-engineered. In all other cases, any contract changes proposed for City work shall also cover and include all associated changes to support and protection of gas facilities affected by such changes to City work. In all other cases where the Contractor finds that City work cannot be performed as planned and specified and/or, as approved because of a need to support, protect and/or alleviate interferences from gas facilities that were not listed and/or shown, or incorrectly shown in contract plans and specifications, he shall immediately notify the Resident Engineer and the facility operators' representative of his findings. Resident Engineer shall promptly examine such claims and determine whether or not such work is covered by contract bid items and /or specifications (contract bid items and specifications shall include city contract items as well as EP-7 items). The Resident Engineer shall also

examine the claim to determine if the application of EP-7 bid item "UTL-GCS-2WS - GAS INTERFERENCES AND ACCOMMODATIONS" is appropriate to resolve the claim. If upon examination, the Engineer determines that such field conditions were unanticipated (not shown and/or listed, or incorrectly shown in contract documents) and are not covered by bid items and contract specifications, he shall then direct the Contractor and the affected facility operator to negotiate the cost of supporting and protecting, and/or alleviating the impact on City work caused by such unanticipated gas facilities with each other with the understanding that the performance of City work shall continue during negotiations. If a cost agreement is reached, the Contractor and facility operator shall adjust such costs between themselves at no additional costs to the City contract. If the Contractor and affected facility operator do not reach an agreement concerning the price to be paid for the extra work within five (5) business days of the Engineer's directive to engage into such negotiations and, after considering: public safety and inconvenience, requirements of laws and regulations applicable to private utilities, integrity of all utility systems, including but not limited to sewer and water, gas, electric, telephone and, cable TV facilities, sound engineering practices, cost (long and short term) to all affected parties, and potential City work delays, then the Resident Engineer, depending on nature and severity of interferences with City work, shall either, direct the facility operator to relocate or replace its facilities at its own discretion and cost, reimbursable by NYCDEP under established gas cost sharing procedures or, direct the Contractor to perform the utility work on actual time, material and equipment costs basis pursuant to relevant contract requirements and amendments. Contract bid prices for any applicable items of work involved shall be applied, or converted to an allowance for time and material charges. Changes shall be for affected portions of utility work and, shall be processed with EP-7 funds.

5. Excavation:

All excavators shall notify the NYC/LI One Call Center at 1-800-272-4480 at least two (2) working days, not including the day of the call, but not more than ten (10) working days in advance of the start of any excavation work. The gas company(ies) will mark out its facilities within the project limits and provide Construction Inspector(s) during all excavation work in close proximity (within twelve (12) inches) to gas facilities. The Contractor shall exercise extreme caution when excavating in the vicinity of any gas facilities. Hand excavation shall be performed within twelve (12) inches of gas facilities. The Contractor prior to excavating underneath these facilities shall adequately support all gas facilities. Standard support details for gas facilities have been included in the specifications. Any damage to gas facilities shall be reported immediately to the gas company(ies). The Contractor shall be responsible for all cost associated with repairs made necessary by damages caused by his operations.

6. Backfilling And Street Restoration:

Backfilling operations and street restorations shall be in accordance with contract requirements.

7. Non-Responsive Bids:

Every gas (EP-7) bid item has a suggested "Not less than" value per unit indicated on contract bid sheet. Bids resulting in cost of less than suggested for EP-7 items are hereby prohibited and if submitted shall be considered NON-RESPONSIVE.

8. Minimum Clearances:

Clearance requirements for City work shall govern and supersede any clearance requirement of gas facility operator. Therefore, a minimum of twelve (12) inches clearance between private utilities and City water mains, sewers or related structures to be installed in this contract shall be maintained. When this clearance is not attainable, the Resident Engineer may allow a minimum of four (4) inches clearance. With less than twelve (12) inches clearance a neoprene/polyethylene shield (to be provided by facility operator) shall be installed as part of all work item specifications. However, if Resident Engineer determines that City work cannot be performed within allowable clearance and no reasonable City accommodation (no-cost change to City work) is possible, the City shall direct the facility operator to remove, relocate, shift, or alter their facility(ies) pursuant to the New York City Administrative Code.

9. Work By Facility Operator:

The facility operator may find it necessary to perform the following types of work during performance of City work: accommodating a contractor's request for gas facilities modifications (in order to facilitate City contractor's proposed construction method) or, remedial and emergency work on gas facilities proper with their own resources and materials if an approved method of construction for City work causes unanticipated disturbances to gas facilities or, replacing defective gas facilities when they are exposed by the Contractor and their actual conditions are observable by the facility operator. Also included in the above category of defective gas facilities are: the presence of environmental contaminants attributable to the gas facility in or around gas facilities. If such work is deemed required by the facility operator or if facility operator is directed by the City to address such deficiencies at any time during the course of construction, the Contractor shall modify the construction schedule at no cost to the City and allow the facility operator five (5) business days to perform such work without interferences. Additional costs to the facility operator (in cases of accommodations) or, Contractor (in cases of defective gas facilities) due to such gas work, if any, shall be the responsibility of the parties involved and not of the City. Such costs shall be a matter of adjustment between the Contractor and the facility operator.

10. Materials Furnished By Facility Operator:

It shall be the Contractor's responsibility to inspect material to be installed by him immediately upon delivery and advise the facility operator through its authorized representative, of all damaged materials. The Contractor at no additional costs to the City or the facility operator shall replace any material that is damaged or lost after the Contractor's inspection.

11. Liability And Insurance:

Notwithstanding the provisions of this contract, the existing division of liabilities to third parties shall remain the same as between the City and the company. Therefore, it is specifically agreed by the City, company and Contractor (by bidding on this contract) that for the purpose of any liabilities to third parties, that the City contractor performing work directly and physically relating to gas company facilities in this project, shall be deemed an agent of the company and not an agent of the City, the New York City Municipal Water Finance Authority, or the New York City Water Board. Contractor shall include the company as an additional insured on all insurance policies maintained to comply with the City's insurance requirements.

12. Width And Depth Of Excavation:

Contractor shall not be authorized to deliberately change trench or excavation widths and/or depth specified without Engineer's approval. Enlargement of any side of excavation up to eighteen (18) inches beyond pay limits (or inside face of sheeting) requested by the Contractor for the installation of certain types of sheeting may be granted. However, such enlargements or those greater than allowable shall not be approved when, in the sole judgment of the City, field conditions allow the water mains and sewer work to be performed within the limits specified and, the sole purpose of such enlargement request is to impact adjacent utilities (public or private) whose support and protection are part of this contract. Any approval shall be given at no additional cost to the City contract, including EP-7 funding, and all costs associated with unauthorized enlargements shall be the sole responsibility of the Contractor.

13. Depth And Crossing Angles Of Gas Facilities:

Where gas facilities are shown (or specified as) crossing proposed alignment of sewers, water mains, catch basins and chute connections or any other proposed excavations at specific angles (as measured off plans or sketches or specified in contract), it shall be understood that actual field measurements may deviate (plus or minus) forty-five (45) degrees from those shown or specified. The cover, or depth from street surface to top of facilities, shall be as shown or specified in contract documents, no deviation is to be assumed. Where gas facilities are not shown on contract documents, but their support and protection are otherwise included in this contract then, all references to facilities crossing at "various angles and depth" in the gas sections shall mean that such facilities are crossing sewer, water, catch basin and, catch basin chute, and other excavations at a ninety (90) degree angle to the proposed sheeting line or side of

excavation (for unsheeted trenches) with an allowable deviation of forty-five (45) degrees in any direction, except for catch basin chute excavation where the allowable deviation shall be sixty (60) degrees. Where the cover is not noted or specified, the bottom face of such facilities shall be assumed to be crossing catch basin chutes at a depth of three (3) foot eight (8) inches or less from the street surface. Paragraph No. 2 above shall apply in cases of distribution water main construction. Appropriate bid items and specifications are provided for cases where angle and depth are greater than stated above. This section also applies to work defined in "Emergency Reconstruction Contracts" or so-called "Where and When Contracts". These contracts are not pre-engineered and consequently have no drawings, sketches or determined locations and so, gas facilities encountered will be crossing existing and proposed sewer, water, catch basin/catch basin chutes and all appurtenances at various angles and depths.

14. Maintenance Of Traffic For Gas Work:

All work pertaining to gas bid items and specifications shall be performed within the contract maintenance of traffic plan as specified in the contract document. The bid price for the Maintenance and Protection of Traffic shall cover all work pertaining to gas items. The City shall make compensation for additional maintenance and protection of traffic items in connection with gas item of work only when such additional work is deemed reasonable and necessary by the Resident Engineer and is approved by him prior to its performance.

15. Relocated Gas And Temporary Systems Installation:

In cases where the Contractor is allowed to select the location for temporary construction such as, installation of dewatering headers, wells, well points, etc., he shall not disturb any gas facilities shown on sketches provided in this section. The only exception shall be, if the affected gas company agrees to such relocation and provided that the cost of such relocation is a matter of adjustment between the company and Contractor, and at no cost to the City.

16. Role Of Company Inspector:

In any case in which the City elects to perform some or all support and protection work with its own employees, personnel or contractors, the facility operator shall provide onsite inspectors to approve and certify such support and protection work (exclusive of City accommodations) performed by the City's own employees, personnel, and contractors. Facility operator's inspectors are not authorized to direct City contractor during the performance of contract work. They shall act through the City Resident Engineer and provide him/her required approvals and certifications, prior to preparing partial payments of EP-7 items, in a format and frequency to be prescribed by the appropriate City Head of Construction.

17. Coordination With Gas Company:

The Contractor shall be required to notify the gas company(ies), in writing, at least two (2) weeks prior to the start of final paving in order to allow companies to complete any unfinished gas work located within the area to be paved. Every effort shall be made to maintain gas service with minimum inconvenience to the public.

III - TECHNICAL SECTION

SECTION 6.01 - Trench Crossings; Support And Protection Of Gas Facilities And Services.

1. Description:

Under this section, the Contractor shall provide all labor, materials, equipment, and incidentals required to support and/or protect the integrity of gas mains, services and appurtenances of any sizes, configurations, and operating pressures crossing trench excavations above subgrade for planned construction of sewers

and water mains facilities. A gas service shall be defined as a gas pipe of three (3) inches in diameter or less branching from the main to a customer pick up point or property valve box. A gas main may be any size pipe that is part of a distribution or transmission network other than services described above. Crossings shall be defined as gas facilities spanning the width of excavation (one side to the other side). These crossings may be at various angles and depth as shown on "Gas Cost Sharing Work Standard Sketches Nos. 1 and 1A", and as specified in "General Provisions; Gas Cost Sharing Work Paragraph No. 13" and, at the locations shown or listed in contract documents. The gas company operating in the area, (facility operator), owns these facilities. The work shall be performed in accordance with contract specifications, plans, and at the directions of the Resident Engineer in consultation with the authorized representatives of the facility operator.

2. Method Of Construction:

- A. Protection: In general, the gas facilities shall be protected as required by New York State Industrial Code 753. In particular, the Contractor shall use hand excavation methods (pick and shovel or hand held power tools) directly below the pavement base to expose the gas facilities (marked out by facility operators) and to ascertain the clearances and cover of the facilities with respect to the proposed excavation. Upon exposing the affected facilities sufficiently, at the discretion of the Resident Engineer, to ascertain the foregoing, Contractor shall be permitted to proceed with a combination of hand and machine excavation, as appropriate, outside a zone of protection whose limit shall be defined as a perimeter located twelve (12) inches from the outside face of each gas facility crossings (See "Gas Cost Sharing Work Standard Sketch No. 2"). If the facilities are in direct interference with City work, meaning that "Minimum Clearances" described in "General Provisions; Gas Cost Sharing Work Paragraph No. 8" cannot be maintained, and excavation has to be temporarily or permanently abandoned then this particular location shall become a test pit and dealt with as specified in Section 6.07, and "General Provisions; Gas Cost Sharing Work Paragraphs Nos. 2 and 8".
- B. Support: Gas mains or services crossing excavations equal or less than four (4) feet wide are generally self supporting, unless field conditions as determined by the Resident Engineer require otherwise. The support requirements for gas mains and services crossing excavations greater than four (4) feet wide shall be as shown on the attached "Gas Cost Sharing Work Standard Sketch No. 1" and Contractor shall use sheeting methods that permit the maintenance of gas facilities in their existing locations and configurations. Alternate methods equivalent to those shown on the sketch or accommodations by the facility operator proposed by the Contractor in order to facilitate the execution of the specified work shall be allowable, provided that prior approval is obtained by the Contractor from the Engineer and the facility operator. The support and protection of gas facilities crossings shown on plans, drawings, listings or otherwise identified in this contract shall not be circumvented with the issuance of so called "order outs".

3. Method Of Measurement:

The Contractor shall be paid for supporting and/or protecting gas facilities crossing trench excavations under the appropriate bid items covered by this section. The Contractor shall be directly responsible to the facility operator for the total cost of using any alternate method requiring the use of resources owned by the facility operator. Regardless of the method used, the City shall pay the bid price for the appropriate support and/or protect item of work. The average rate charged by the facility operator for alternate support and protection work such as, disconnecting and reconnecting gas services is listed in attached "Schedule GCS-A".

4. Payment Restrictions:

These items shall not be paid for: gas services crossing unsheeted water main trench excavation; abandoned gas main/services identified by facility operator; gas mains/services crossing trench excavations for fire hydrant branch connections pipes, catch basins and/or chutes (sewer drain pipe), house sewer and/or water services; gas facilities encroaching any face of excavation for sewer and/or water construction, all of which are covered under other contract sections. Also this item shall not be paid for new gas mains and services crossing water trenches when trenching for such new facilities has been

performed by the Contractor in common with trench excavation for City work (overlapping trench limits). The cost of supporting and protecting such gas facilities crossings shall be deemed included in the cost of trench excavation for the new gas facilities. This payment restriction shall apply even if such common trench gas excavation is not part of the contract. The prices bid for items covered by this section represent full compensation to Contractor to completely perform the work described. No other bid items shall be combined with these items in order to pay for gas main and/or services crossing excavations specified herein.

5. Method Of Payment:

Each (Ea.) gas facility crossing trench excavation as described in these specifications shall be counted for payment.

6. Price To Cover:

The cost of timber/steel supports installed for gas facilities shall be included in the bid price. The bid price for each crossing shall also cover all additional supervision, labor, material (except those provided by the facility operator), equipment and insurance necessary to completely maintain the gas facilities without disruption of service to the customers and in accordance with contract plans, specifications and facility operator standards. The price shall also include: changes of method of operations; sheeting modifications where necessary to accommodate the gas facilities crossings; installation and removal of water pipe under gas facilities (so called "snaking"); extra care during excavation (including hand excavation under existing single and multiple gas facilities); extra backfilling and compaction around, over and under gas facilities; installation and removal of sheeting around gas facilities; associated maintenance and protection of traffic; barricades; and traffic plates that may be required to temporarily close and/or complete the work.

SECTION 6.02 - Extra Excavation For The Installation Of Catch Basin Sewer Drain Pipes With Gas Interferences.

1. Description:

Under this item, the Contractor shall provide all labor, materials, equipment, insurance, and incidentals for the extra excavation associated with the installation of catch basin sewer drain pipes (chute) under gas facilities of various sizes crossing the trench excavation at various angles and depth at the locations shown in the contract documents and also, for the support and protection of these facilities during associated excavation and backfill operations. The gas company operating in the area, (facility operator), owns these facilities.

2. Method Of Measurement:

The bid price shall be per location (Each) where extra excavation is required when catch basin sewer drain pipes are installed at an upstream invert depth lower than four (4) feet (up to a maximum of six (6) feet) from the proposed pavement grade because the bottom faces of interfering gas mains and appurtenances are located at a depth greater than three (3) foot eight (8) inches from proposed pavement surface (See "Gas Cost Sharing Work Standard Sketch No. 4").

3. Method Of Construction:

Incremental cost responsibility for chute excavation is determined by the first private facility encountered starting from catch basin structure proper and that prevents the installation of the chute connection at an upstream cover less than or equal to three (3) feet or any other minimum cover required to avoid City facilities (e.g. water, sewer, etc.) as directed by the Resident Engineer.

4. Payment Restrictions:

This item shall not apply and related bid item shall not be paid in cases where:

- A. Upstream invert chute is more than six (6) feet deep because of gas facilities.
- B. Chute cannot be installed above existing gas facilities because of interferences with other private facilities that are not otherwise covered under this contract, regardless of upstream invert depth.

The above cases shall be at no cost to the City, but shall be a matter of adjustment between the Contractor and the facility operator(s).

5. Price To Cover:

The bid price shall cover the additional cost of all additional supervision, labor, materials, equipment and insurance, to complete the installation of catch basins and associated sewer connections in accordance with the contract plans and specifications. The price shall include: excavation by hand around and under single and multiple gas facilities; locating, supporting and protecting gas facilities; backfilling and all other items necessary to perform all work incidental thereto including: installation and removal of drain pipe under gas facilities ("snaking"); widening of trenches to facilitate the above work; subsequent additional backfill and pavement restoration; modifying precast catch basin window to accommodate connection; changing sheeting method and configuration to accommodate gas facility crossings; maintenance and protection of traffic; barricades; and installation of traffic plates that may be required to temporarily close and/or complete the work. The price shall not include removal of ledge rock and/or excavation of boulders in open cut.

SECTION 6.02.1 - Extra Excavation For The Installation Of Catch Basin Sewer Drain Pipes With Upstream Inverts Greater Than Six (6) Feet.

1. Description:

Under this item, the Contractor shall provide all labor, materials, equipment, insurance and incidentals for the extra excavation of catch basin chutes where the upstream invert is greater than six (6) feet under gas facilities of various sizes crossing the trench excavation at various angles and depth at the locations shown in the contract documents or as determined by field conditions and also, for the support and protection of these facilities during the associated excavation, sheeting and backfilling operations.

2. Method Of Measurement:

The bid price shall be per location (Each) where extra excavation and sheeting is required when the catch basin chute installed at an upstream invert depth lower than six (6) feet from the proposed pavement grade because the bottom faces of the interfering gas mains and appurtenances are located at a greater depth than three foot eight inches from the proposed pavement surface only.

3. Method Of Construction:

Incremental cost responsibility for chute excavation is determined by the first private facility encountered during such excavation when initiated from catch basin structure and that prevents the installation of the chute at an upstream cover less than or equal to three (3) feet or any other cover required to avoid City facilities as directed by the Resident Engineer.

4. Payment Restriction:

This item shall not apply and related bid item shall not be paid in cases where:
Upstream invert chute is less than or equal to six (6) feet deep because of gas facilities. Section 6.02 shall be paid.

5. Price To Cover:

The bid price shall cover the additional cost of all supervision, labor, materials, equipment and insurance to complete the installation of catch basin and associated sewer connections in accordance with the contract plans and specifications. The price shall include: excavation by hand around and under single and multiple gas facilities; locating, supporting and protecting gas facilities incidental thereto; widening of trenches to facilitate the above work; subsequent additional backfilling and pavement restoration; modifying pre-cast basin window to accommodate connection; the installation of catch basin with deeper sumps as specified; additional sheeting and changes in sheeting method and configuration to accommodate gas facility crossings; maintenance and protection of traffic; barricades; and installation of traffic plates that may be required to temporarily close and/or complete the work.

SECTION 6.03 - Removal Of Abandoned Gas Facilities. All Sizes.

1. Description:

Under this section the Contractor shall provide all labor, materials, equipment, insurance and, incidentals required for the removal of abandoned gas mains, services, or appurtenances thereof, located within the street shown on the contract plans, owned by gas company operating in the project area (facility operator), used or to be used for or in connection with or to facilitate the conveying, transportation, distribution or furnishing of gas (natural or manufactured or mixture of both) for light, heat, or power, but does not include property used solely for or in connection with business of selling, distributing or furnishing of gas in enclosed containers. Such removal shall include only abandoned gas facilities that interfere with (i.e. cause additional work) City work.

2. Determination Of Operating Status Of Gas Facilities:

The Contractor shall notify facility operator, as required by New York State Industrial Code 753. Gas facilities shall not be removed without the approval of the facility operator whose authorized representative shall certify in writing (specific facility or area wide facilities certification) and in a timely manner acceptable to the Resident Engineer that abandoned facilities are free of combustible gas and any other environmental contaminants prior to removal. The Resident Engineer shall rely on facility operator's certification. The facility operator may request the excavation of test pits (See Section 6.07) for this determination ahead of City work and, Contractor shall provide safe access, facilitate and permit facility operator to enter test pit excavations for the purpose of testing gas facilities to be removed by the Contractor. However, facility operator may prefer to make this test during performance of City work, in order to issue the above certification. This shall be permitted provided that it is agreed that additional costs, if any resulting from this choice shall be a matter of adjustment between the Contractor and facility operator only, and at no cost to the City.

3. Restrictions:

The facility operator shall be solely responsible for its contaminated gas facilities, surrounding contaminated soil and their disposal and abatement procedures, unless contract bid items are applicable and provided for such work. In such cases, the quantity removed shall be charged to EP-7 bid item "UTL- GCS-2WS - GAS INTERFERENCES AND ACCOMMODATIONS" at the City bid prices.

4. Method Of Measurement:

Abandoned gas pipeline removal shall be measured for payment per linear foot of pipe and appurtenances removed.

5. Price To Cover:

The price shall cover all additional cost of supervision, labor, materials, equipment, and insurance necessary to complete this work in accordance with the contract plans and specifications, including

excavation by hand around and under other City and facility operator owned properties and, where necessary, support and protection of such properties. The price shall also cover breaking, cutting, and/or burning of abandoned gas pipes and their disposal from the site; sealing open ends remaining in the excavation with concrete or caps (caps to be provided by the facility operator) and backfilling of the area where the pipeline has been removed with clean backfill. The price shall also include any required dump charges. This item does not include any type of extra excavation, backfilling, compaction, pavement removal and restoration associated with abandoned gas facilities removal, all of which are covered under Section 6.06.

SECTION 6.03.1 - Removal Of Abandoned Gas Facilities With Possible Coal Tar Wrap. All Sizes. (For National Grid Work Only)

1. Description:

Under this section the Contractor shall provide all labor, materials, equipment, insurance and, incidentals required for the removal of abandoned gas mains, services or appurtenances thereof, located within the street shown on the contract plans, owned by the gas company operating in the project area (facility operator), used or to be used for or in connection with or to facilitate the conveying, transportation, distribution or furnishing of gas (natural or manufactured or mixture of both) for light, heat, or power, but does not include property used solely for or in connection with business of selling, distributing or furnishing of gas in enclosed containers. Such removal shall include only abandoned gas facilities that interfere with (i.e. cause additional work) City work. These gas facilities may be coated with Coal Tar Wrap and so, may require special handling and disposal methods as specified in National Grid Standard Operating Procedure 12-2, Coal Tar Wrap Handling and 12NYCRR56.

2. Determination Of Operating Status Of Gas Facilities:

The Contractor shall notify facility operator, as required by New York State Industrial Code 753. Gas facilities shall not be removed without the approval of the facility operator whose authorized representative shall certify in writing (specific facility or area wide facilities certification) and in a timely manner acceptable to the Resident Engineer that abandoned facilities are free of combustible gas and any other environmental contaminants prior to removal. The Resident Engineer shall rely on the facility operator's certification. The facility operator may request the excavation of test pits (See Section 6.07) for this determination ahead of City work and, the Contractor shall provide safe access, facilitate and permit facility operator to enter test pit excavations for the purpose of testing gas facilities to be removed by the Contractor. However, the facility operator may prefer to make this test during performance of City work, in order to issue the above certification. This shall be permitted provided that it is agreed that additional costs, if any, resulting from this choice shall be a matter of adjustment between the Contractor and the facility operator only, and at no cost to the City contract. Should such investigation result in the determination that the abandoned gas facilities do not contain Coal Tar Wrap then the removal of said facilities shall be covered under separate item (See Section 6.03).

3. Requirements:

The City Contractor shall excavate abandoned gas facility sufficiently, either in its entirety, or at locations determined by Contractor to allow the removal of Coal Tar Wrap (if present on the abandoned gas facility) and to facilitate the safe extraction of manageable lengths of abandoned pipe without damage to adjacent facilities, utilities or City structures either parallel to or crossing above or below abandoned gas facility. The Contractor is to allow access to the designated cutting points within the Contractor's trench by authorized National Grid personnel who will remove the Coal Tar Wrap as per National Grid procedures. This work by National Grid personnel shall be performed in a timely fashion and shall not unduly impede the Contractor's progress and/or productivity. Upon completion of the coating removal, the Contractor shall be allowed to cut, burn or grind the gas facility and remove the section of abandoned pipe. The Contractor at a site designated by the Contractor shall stockpile the removed pipe. The facility operator will be responsible to provide trucking and disposal services with its own personnel and shall remove the stockpiled pipes during off hours or during such time as agreed to by the Contractor. Since the pipe

removed will remain the property of the facility operator and is to be disposed of by the facility operator, the facility operator shall be responsible for any required notifications, filings, dump charges and incidentals associated with the disposal of abandoned gas facilities found to contain Coal Tar Wrap.

4. Method Of Measurement:

Abandoned gas pipeline removal shall be measured for payment per linear foot of pipe and appurtenances removed.

5. Price To Cover:

The price shall cover all additional cost of supervision, labor, materials, equipment and insurance necessary to complete this work in accordance with the contract plans and specifications, including excavation by hand around and under other City and facility operator owned properties and, where necessary, the support and protection of such properties. The cost shall also include hand excavation in the area(s) of proposed abandoned pipe cut(s), cutting and/or burning of abandoned gas pipes and stockpile of removed sections of abandoned pipe and associated maintenance and protection of traffic, blocking and temporary fencing if required. The unit price shall also cover sealing open ends remaining in the excavation with concrete or end caps (end caps to be provided by the facility operator) and backfilling of the area where the abandoned pipeline has been removed with clean backfill material. This item does not include any type of extra excavation, backfilling, compaction, pavement removal and/or restoration (temporary and permanent) associated with abandoned pipe removal ("lost trench"), all of which are covered under separate Section 6.06. The price shall also include allowance for any loss of productivity by the Contractor due to required facility operator work to remove pipe coating and prepare pipe for cutting as well as any change in Contractor's excavation method, additional trucking and/or stockpiling costs.

**SECTION 6.03.1a - Removal Of Abandoned Gas Facilities With Possible Coal Tar Wrap.
All Sizes. (For Con Edison Work Only)**

1. Description:

Under this section the Contractor shall provide all labor, material, equipment, insurance and, incidentals required to prepare abandoned gas mains, services and appurtenances thereof located within the street shown on contract plans, owned by the gas company operating in the project area (facility operator), for removal due to interference with proposed City work. These abandoned gas facilities were, at one time, used for or in connection with or to facilitate the conveying, transportation, distribution or furnishing of gas (natural, manufactured or a combination of both) for light, heat, or power, but does not include property used solely for or in connection with business of selling, distribution or furnishing of gas in enclosed containers. Such preparation for removal shall include only abandoned gas facilities that interfere with (i.e. cause additional work) City work. These gas facilities may be coated with Coal Tar Wrap which may contain asbestos or PCB's and so, may require special handling and disposal methods as specified in Con Edison - ASBESTOS MANAGEMENT MANUAL, CHAPTER 6 - ASBESTOS WORK PROCEDURES, SECTION 06.04 - COAL TAR WRAP REMOVAL. For under 25' (feet) in length and an approved NYC-DEP variance for over 25' (feet).

2. Determination Of Operating Status Of Gas Facilities:

The Contractor shall notify facility operator, as required by New York State Industrial Code 753. Gas Facilities shall not be removed without the approval of the facility operator whose authorized representative shall certify in writing (specific facility or area wide facilities certification) and in a timely manner acceptable to the Resident Engineer that abandoned facilities are free of combustible gas and any other environmental contaminants prior to removal. The Resident Engineer shall rely on the facility operator's certification. The facility operator may request the excavation of test pits (See Section 6.07) for this determination ahead of City work and Contractor shall provide safe access, facilitate and permit facility operator to enter test pit excavations for the purpose of testing gas facilities. However, the facility

operator may prefer to make this test during performance of City work in order to issue the above certification. This shall be permitted provided that it is agreed that additional costs, if any, resulting from this choice shall be a matter of adjustment between the Contractor and the facility operator only, and at no cost the City contract. Should such investigation result in the determination that the abandoned gas facilities do not contain Coal Tar Warp then the removal of said facilities shall be covered under separate item (See Section 6.03).

3. Requirements:

The Contractor shall excavate abandoned gas facility sufficiently, either in it's entirety, or at locations determined by Contractor to allow the removal of Coal Tar Wrap (if present on the abandoned gas facility) and to facilitate the safe extraction of manageable lengths of abandoned pipe without damage to adjacent facilities, utilities or city structures either parallel to or crossing above or below abandoned gas facility. The Contractor is to allow access to the designated cutting points within the Contractors trench by authorized Con Edison personnel who will remove the Coal Tar Wrap as per Con Edison and/or NYC-DEP approved procedures. This access shall conform to all applicable codes, rules & regulations. This work by Con Edison personnel shall be performed in a timely fashion and shall not unduly impede the Contractors progress and/or productivity. Upon completion of the coating removal, the Contractor shall be allowed to cut, burn or grind the gas facility and remove the section of abandoned pipe. Contractor shall designate a specific site to stockpile those removed pipes. The facility operator will be responsible to provide trucking and disposal services with its own personnel and shall remove the stockpiled pipes during off hours or during such time as agreed to by the Contractor. Since the pipe removed will remain the property of the facility operator and is to be disposed of by the facility operator, the facility operator shall be responsible for any required notifications, filings, dump charges and incidentals associated with the disposal of abandoned gas facilities found to contain Coal Tar Wrap.

4. Method Of Measurement:

Abandoned gas facility removal shall be measured for payment per linear foot of pipe and appurtenances removed.

5. Price To Cover:

The price shall cover all additional cost of supervision, labor, materials, equipment and insurance necessary to complete this work in accordance with the plans and specifications, including, but not limited to, excavation by hand around and under other City and facility operator owned properties and, where necessary, the support and protection of such properties. The cost shall also include hand excavation in the area(s) of proposed abandoned pipe cut(s), cutting and/or burning of abandoned gas pipes and stockpile of removed sections of abandoned pipe and associated maintenance of traffic, blocking and temporary fencing if required. The unit price shall also cover sealing open ends remaining in the excavation with concrete or end caps (end caps to be supplied by facility operator) and backfilling of the area where the abandoned pipeline has been removed with clean backfill material. This item does not include any type of extra excavation, backfilling, compaction, pavement removal and/or restoration (temporary and permanent) associated with abandoned pipe removal ("lost trench"), all of which are covered under separate Section 6.06. The price shall also include allowance for any loss of productivity by the Contractor due to required facility operator work to remove pipe coating and prepare pipe for cutting as well as any change in Contractor excavation method, additional trucking and/or stockpiling costs.

SECTION 6.04 - Adjust Hardware To Grade Using Spacer Rings/Adaptors. (Street Repaving.)

1. Description:

Under this section, the Contractor shall provide all labor, supervision, materials, equipment, insurance and incidentals required to adjust to final grade gas street surface hardware located within the contract area

boundaries shown on the plans. The gas company operating in the area, (facility operator), owns these facilities. The work shall be performed in accordance with the contract plans, specifications and at the directions of the Resident Engineer in concurrence with authorized representative of the facility operator.

2. Materials:

The facility operator shall furnish and deliver all prefabricated hardware parts required. These include adaptors for the grade adjustment proper and new street hardware if existing ones are found to be defective, all in accordance with the facility operator standards and City rules and regulations. The Contractor shall notify the facility operator of the installation schedule at least three (3) business days before materials are required on the site. Should the facility operator fail to deliver the necessary material according to any schedule mutually agreed upon by the Contractor and facility operator, the City shall not be responsible for any delays attributable thereto, nor for the failure of delivery of such materials. On project where material storage is not permitted on site, the facility operator shall deliver the required material to the Contractor's yard and it shall be the Contractor's responsibility to transport the material to the work site when needed for installation. It shall also be the Contractor's responsibility to inspect the materials to be installed by him immediately upon delivery and advise the facility operator through its authorized representative, of all damaged materials. The Contractor at no additional expense to the City or the facility operator shall replace any material that is damaged or lost after the Contractor's inspection.

3. Method Of Measurement:

The Contractor shall be paid for each six (6) inch round box and/or nine (9) inch square box adjusted to grade regardless of adjustment height requirements.

4. Price To Cover:

The unit price bid for this item shall include all additional labor, supervision, insurance, equipment and, material (except those to be provided by the facility operator), required to adjust each box to grade as required in the contract plans and specifications. The bid price shall also include the removal of existing frames and covers from existing facilities to be salvaged and returned to the facility operator and, all material transportation from the Contractor's material storage yard to the work site. In addition the bid price shall include "chipping" around existing box using appropriate means and methods where grinding is required.

SECTION 6.05 - Adjust Hardware To Grade By Resetting. (Road Reconstruction.)

1. Description:

Under this item, the Contractor shall provide all labor, supervision, materials, equipment, insurance and incidentals required to adjust to the proposed grade gas street surface hardware located within the contract area boundaries shown on the plans. The gas company operating in the area, (facility operator), owns these facilities. The work shall consist of either building up or lowering or resetting the casting by removing the existing frame and cover building up or decreasing the existing installation, replacing the frame and/or cover if damaged or worn out, as determined by the Resident Engineer, with a new frame and/or cover furnished by the owner, and setting the frame and cover to new elevation. The work shall be performed in accordance with the contract plans, specifications and at the directions of the Resident Engineer.

2. Materials:

The facility operator shall furnish and deliver all new hardware parts required. The Contractor shall furnish materials such as mortar, bricks and concrete in compliance with contract requirements. At locations where high-early strength concrete is required under this contract to be placed adjacent to gas facilities, then the requirement for concrete shall be high-early strength complying with the current New York State Department of Transportation, Standard Specifications for Class F concrete. Existing castings may be replaced as required and deemed necessary by the Engineer and by City rules and regulations. The

Contractor shall install the new castings of various sizes furnished by the facility operator. The Contractor shall notify the facility operator of the installation schedule at least three (3) business days before materials are required on the site and, shall provide off-loading services to the facility operator. Should the facility operator fail to deliver the necessary material according to any schedule mutually agreed upon by the Contractor and facility operator, the City shall not be responsible for any delays attributable thereto, nor for the failure of delivery of such materials. Such delays shall be a matter of adjustment between the Contractor and the facility operator. On project where material storage is not permitted on site, the facility operator shall deliver the required material to the Contractor's yard and it shall be the Contractor's responsibility to transport the material to the work site when needed for installation. It shall also be the Contractor's responsibility to inspect the materials to be installed by him, immediately upon delivery and advise the facility operator through its authorized representative, of all damaged materials. The Contractor at no additional expense to the City or the facility operator shall replace any material that is damaged or lost after the Contractor's inspection.

3. Methods Of Construction:

The Contractor shall remove and reinstall existing castings or install new castings to the proposed grade. Setting and resetting the castings shall be done with mortar and brick according to the standards of the facility operator. Work shall be performed in a workmanlike manner. Castings that are deemed unacceptable for resetting shall remain the property of the facility operator and he shall be responsible for their removal and proper disposal from site. No traffic shall be allowed on adjusted street hardware until permitted by the Engineer.

4. Method Of Measurement:

The Contractor shall be paid for each gas hardware adjusted to grade regardless of size or adjustment height requirements (up or down).

5. Price To Cover:

The unit price bid for this item shall include all additional labor, supervision, insurance, equipment and, material (except those to be provided by the facility operator), required to adjust each gas hardware to grade as required in the contract plans and specifications. The bid price shall also include the removal of existing frames and covers from existing facilities; building up the existing installations with bricks and mortar, or lowering the existing installation by removing bricks and mortar; replacing damaged frames and/or covers with new frames and/or covers furnished by the facility operator; setting the frames and covers to the new elevations; protect existing installations; repair minor structural damages to existing installations prior to resetting frames; unloading of furnished castings at the Contractor's yard and transporting castings from the Contractor's yard to the job site as required; completing the work in accordance with the contract plans, specifications and, at the directions of the Engineer. In addition the bid price shall include "chipping" around existing gas facilities using appropriate means and methods where grinding is required.

SECTION 6.06 - Special Care Excavation And Backfilling.

1. Description:

Under this section, the Contractor shall provide all labor, materials, equipment, insurance and incidentals required to support and protect the integrity of live gas facilities including mains, services, related structures and appurtenances during excavations. The gas company operating in the area, (facility operator), owns these facilities. The work shall be performed in accordance with the contract plans, specifications and at the directions of the Resident Engineer in consultation with authorized representatives of the facility operator.

2. Applicability Of Section:

This section shall apply to live gas facilities of various sizes located within two (2) feet of any face of unsheeted excavation, (unsheeted excavation refers to any excavation performed for city work and includes excavations performed that are to be subsequently sheeted using approved methods) and paralleling or,

encroaching any face of excavation. Also, for crossings greater than forty-five (45) degrees and/or located at a cover depth greater than five (5) feet from existing street surface. Parallel facilities are not exposed at any time during excavation (See "Gas Cost Sharing Work Standard Sketch No. 5"). Encroaching facilities are partially exposed inside the limit of excavation (See "Gas Cost Sharing Work Standard Sketch No. 5"). This section shall also apply to gas facilities crossing catch basins excavation, and catch basins sewer connections (chutes) trench excavation only when extra depth (covered in other section), is not required for chutes installations because of such utilities interferences (See "Gas Cost Sharing Work Standard Sketch No. 3"). This section shall also apply to gas services (if shown or otherwise listed in contract documents) crossing unsheeted excavations for water mains, gas facilities crossing fire hydrant branch connections, house sewer and/or water service connections excavations. This section shall also apply for so called "loss trench", as described further, and for additional excavation (pavement and/or soil), backfilling, compaction, roadway base and pavement restoration due to abandoned gas facilities, only if removed by Contractor. If operating status of gas facilities cannot be determined prior to excavation then such facilities shall be considered live and this section shall fully apply. The excavation around fully exposed live gas facilities along and within limits of excavation (not crossings) shall be covered by this section also (not shown on "Gas Cost Sharing Work Standard Sketch No. 5"), however the support requirement, if any is required, of such facilities is beyond the scope of these specifications and therefore shall be the responsibility of facility operator to determine and prescribe, at no cost to the City contract, but shall be a matter of adjustment between the Contractor and facility operator.

3. Payment Restriction:

No special care excavation shall be paid for abandoned gas facilities paralleling and/or encroaching excavation and therefore are not in direct interference with City work. Except as allowed in this section, the bid item specified under this section shall not be used in combination with items covered under other sections for work done due to a particular gas facility. This item shall not be paid for new gas facilities when trenching for such new facilities has been performed by the Contractor of record in common with trench excavation for City Work (overlapping trench limits). The cost of excavating with care as defined in this section shall be deemed included in the cost of trench excavation for the new gas facilities. This restriction shall apply even if such gas common trench excavation is not part of the contract. If facilities are in direct interference with City work, meaning that "Minimum Clearances" described in "General Provisions; Gas Cost Sharing Work Paragraph No. 8" cannot be maintained and excavation has to be temporarily or permanently abandoned then this particular location shall become a test pit and dealt with as specified in Section 6.07 and "General Provisions; Gas Cost Sharing Work Paragraphs Nos. 2 and 8".

4. Method Of Construction:

All excavation in the vicinity of gas facilities shall be as required by NYS Industrial Code 753. Where these facilities are paralleling and located two (2) feet or less from the limits of the proposed excavation, the Contractor shall use hand excavation methods (pick and shovel or hand held power tools) to ascertain the clearances of these facilities with respect to the proposed excavation. Once the location of these facilities with respect to the proposed excavation is verified to the satisfaction of the Resident Engineer, the Contractor shall then proceed with a combination of hand and machine excavation as required preserving the integrity of the facilities. The installation of timber supports or underpinning, when soil foundation cannot fully support partially exposed pipes, may be required to prevent pipe movement as directed by the Resident Engineer.

5. Method Of Payment:

The unit price for this work item shall be based on cubic yard (CY) of average excavation with care and, is to be considered as an incremental cost for performing City work with gas facilities interferences.

6. Method Of Measurement:

- A. For Paralleling Facilities: Volume calculated as: Depth as measured from existing street surface to the bottom of unsheeted trench excavation allowable by OSHA regulations, multiplied by, the width measured as one (1) foot from the face of excavation toward the center of excavation, multiplied by

the length of parallel facility, divided by twenty-seven (27) cubic feet per cubic yard (See "Gas Cost Sharing Work Standard Sketch No. 5"). The gas facility is no longer considered to be in interference once sheeting has been installed, therefore no further compensation for paralleling facilities as described above will be made.

- B. For Encroaching Facilities: Volume calculated as: Depth of trench as allowable by OSHA, maximum up to five (5) feet multiplied by, the width of partially exposed pipe plus one (1) foot, multiplied by the length of facility encroachment, divided by twenty-seven (27) cubic feet per cubic yard (See "Gas Cost Sharing Work Standard Sketch No. 5").
- C. Fully Exposed Gas Facilities: (Not shown on "Gas Cost Sharing Work Standard Sketch No. 5") along and inside trench and/or crossing trench at an angle greater than forty-five (45) degrees and/or a cover depth greater than five (5) feet from the existing street surface. The volume shall be measured as the depth of trench excavation multiplied by the distance measured along the sheeting line between two (2) points of intersections of the gas facilities and the sides of trench excavation, multiplied by the width of trench excavation.
- D. For Additional Excavation And Restoration Due To So Called "Loss Trench", When The Integrity Of Pavement And Soil Above And Around Existing Live Gas Facilities Cannot Be Maintained Due To Its Lack Of Cohesiveness: Volume shall be calculated as: Depth of unsheeted trench excavation multiplied by width measured as distance of facility from closest edge of unsheeted excavation plus, width of facility proper plus, one (1) foot or a maximum width of three (3) feet multiplied by length of facility fully exposed divided by, twenty-seven (27) cubic feet per cubic yard (not shown on "Gas Cost Sharing Work Standard Sketch No. 5").
- E. For Facilities Crossing Excavation For Catch Basins, Or Chutes Installations (When NYCDEP Funded) Or Fire Hydrant Branch Connections, Or Unsheeted Water Main Trench, Or House Sewer And/Or Water Services: Volume calculated as: Depth as measured from existing street surface to the bottom of the trench excavation multiplied by, the width taken as the outside diameter of pipe or the width of structure plus one (1) foot on either side (two (2) feet), multiplied by, the length of exposed facility crossing the trench, divided by twenty-seven (27) cubic feet per cubic yard (not shown on "Gas Cost Sharing Work Standard Sketch No. 5").

Overlapping volume dimensions measured as described above may occur when multiple facilities are paralleling excavations, encroaching excavations or crossing catch basins and catch basin chute installations. In such cases, all such facilities shall be counted as one limited by the extreme pipes, faces (See "Gas Cost Sharing Work Standard Sketch No. 2"). The volume shall then be calculated as described above.

7. Price To Cover:

The bid price shall also cover all additional supervision, labor, material, equipment and insurance necessary to excavate while protecting and maintaining (excluding supports for fully exposed live gas) gas facilities without disruption of service to the public and in accordance with contract specifications. The price shall also include, changes of sheeting method and excavation width configuration where necessary to accommodate gas facilities in their existing locations; difficulties during the installation of catch basins, chute connections, hydrant branch, and house sewer and water connections under or over gas facilities; loss of productivity due to slower rate of excavation (special care) during excavation, including the use of such methods as: hand excavation around existing single and multiple facilities, extra excavation and backfilling due to lost trench because of existing and adjacent gas facilities, compaction, removal of sheeting from the facilities, extra roadway base restoration and temporary pavement, associated maintenance and protection of traffic, barricades, and traffic plates that may be required to temporarily close and/or complete the work.

SECTION 6.06A - Special Care Excavation and Backfilling for Transmission Mains.
(Transmission Main is described as any gas main with a MAOP greater than 124 psig)

1. Description:

Under this section, the contractor shall provide all labor, materials (except for sand to be utilized for backfill of a one-foot envelope around the facility to be furnished by the facility operator), equipment, and incidentals required to support and protect the integrity of Gas Transmission Main during excavations. This facility is owned by the gas company operating in the area, hereafter referred to as facility operator. The work shall be performed in accordance with the contract plans, specifications and at the directions of the Resident Engineer in consultation with authorized representatives of the facility operator.

2. Applicability of Section:

This section shall apply to Transmission Main of various sizes located within any excavation sheeted or unsheeted (excavation refers to any excavation performed for city work and includes excavations performed that are to be subsequently unsheeted/sheeted using approved shoring methods and paralleling, encroaching, and crossing any excavation. Parallel facilities are not exposed at any time during excavation (within 2' of edge of excavation)). Encroaching facilities are partially/fully exposed inside the limit of excavation. This section shall also apply to gas facility crossing catch basins excavation and catch basins sewer connections (chutes), water mains, fire hydrant branch connections, sanitary sewer, storm sewer, combination sewer, house sewer and/or water service connections excavations. The excavation around fully exposed live gas facilities along and within limits of excavation shall be covered by this section also, however the support requirement, if any is required, of such facilities is beyond the scope of these specifications and therefore shall be the responsibility of facility operator to determine and prescribe, at no cost to the City contract, but shall be a matter of adjustment between the contractor and facility operator.

3. Payment Restriction:

The bid item specified under this section shall not be used in combination with items covered under other sections for work done due to a particular gas facility. This item shall not be paid for new gas facilities when trenching for such new facilities has been performed by the contractor of record in common with trench excavation for City Work (overlapping trench limits). The cost of excavating with care as defined in this section shall be deemed included in the cost of trench excavation for the new gas facilities. This restriction shall apply even if such gas common trench excavation is not part of the contract. If facilities are in direct interference with City work, meaning that "minimum clearances" described in the General Provisions for Gas Cost Sharing (Para. No.8) cannot be maintained, the excavation shall be abandoned and the contractor shall be compensated as per the provisions specified in Paragraphs Nos. 5 and 6 of this item (6.06A).

4. Method of Construction:

All excavations in the vicinity of gas facilities shall be as required by NYS Industrial Code 753. No saw cutting of pavement or masonry for gas mains having less than 2 feet of cover to break asphalt/concrete as determined by the facility operator. The contractor shall use power excavation for the removal of pavement or masonry but only to the depth of such pavement or masonry (breaking of pavement or masonry shall be done by means of hand held pneumatic breaking equipment). Upon removal of pavement or masonry the contractor shall use hand excavation methods only (pick and shovel; no power tools) to ascertain the clearances of these facilities with respect to the proposed excavation. Once the location of these facilities with respect to the proposed excavation is verified to the satisfaction of the Resident Engineer and the facility operator the contractor shall then proceed with hand only within the zone of protection described as 2 feet from the face of the facility in all directions of the facility as required to preserve the integrity of the facility. Once outside of the zone of protection as described above the contractor may use a combination of hand and machine to complete the excavation.

5. Method of Payment:

The unit price for this work item shall be based on cubic yard (CY) of average excavation with special care and, is to be considered as an incremental cost for performing City work with gas facilities interferences.

6. Method of Measurement:

A. For Paralleling Facilities:

Volume calculated as: Depth as measured from existing street surface to the bottom of facility, multiplied by, the width measured as two (2) feet from the face of excavation toward the center of excavation, multiplied by the length of parallel facility, divided by twenty-seven (27) cubic feet per cubic yard. Only hand excavation shall be utilized within the zone of protection identified as 2 feet from face of facility, beyond 2 feet from the face of facility the contractor can use a combination of hand and machine.

B. For Encroaching Facilities:

Volume calculated as: Depth as measured from existing street surface to the bottom of facility, multiplied by, the width measured as two (2) feet plus the exposed facility toward the center of excavation, multiplied by the length of the encroached facility, divided by twenty-seven (27) cubic feet per cubic yard. Only hand excavation shall be utilized within the zone of protection identified as 2 feet from face of facility, beyond 2 feet from the face of facility the contractor can use a combination of hand and machine.

C. Fully Exposed Gas Facilities:

Volume calculated as: Depth as measured from existing street surface to the bottom of facility, multiplied by, the width measured as two (2) feet from the face of the facility on either side plus

the facility, multiplied by the length of the facility, divided by 27 cubic feet per cubic yard. Only hand excavation shall be utilized within the zone of protection identified as 2 feet from face of facility in all directions, beyond 2 feet from the face of facility in all directions the contractor can use a combination of hand and machine.

D. For Additional Excavation And Restoration Due To So Called "Loss Trench", When The Integrity Of Pavement And Soil Above And Around Existing Live Gas Facilities Cannot Be maintained Due To Its Lack of Cohesiveness:

Volume shall be calculated as: Depth of unsheeted trench excavation multiplied by width measured as distance of facility from closest edge of unsheeted excavation plus, width of facility proper plus, one (1) foot or a maximum width of three (3) feet multiplied by length of facility fully exposed divided by, twenty-seven (27) cubic feet per cubic yard (not shown on "Gas Cost Sharing Work Standard Sketch No. 5").

E. For Facilities Crossing Excavation For Catch Basins, Or Chutes Installations (When NYCDEP Funded) Or Fire Hydrant Branch Connections, Or Unsheeted Water Main Trench, Or House Sewer And/Or Water Services:

Volume calculated as: Depth as defined above multiplied by, the width taken as the outside diameter of pipe or the width of structure plus one (1) foot on either side (two (2) feet), multiplied by, the length of exposed facility crossing the trench, divided by twenty-seven (27) cubic feet per cubic yard (not shown on "Gas Cost Sharing Work Standard Sketch No. 5").

7. Price to Cover:

The bid price shall also cover all additional supervision, labor, material, equipment and insurance necessary to excavate while protecting and maintaining (excluding supports for fully exposed live gas) gas facilities without disruption of service to the public and in accordance with contract specifications. The price shall also include, changes of sheeting method and excavation width configuration where necessary to accommodate gas facilities in their existing locations; difficulties during the installation of catch basins, chute connections, hydrant branch, and house sewer, sanitary sewer, storm sewer, combination sewer and water connections under or over gas facilities; loss of productivity due to slower rate of excavation (special care) during excavation, compaction, removal of sheeting from the facilities, extra roadway base restoration and temporary pavement, associated maintenance of traffic, barricades, and traffic plates that may be required to temporarily close and/or complete the work. Breaking shall be done by means of hand held pneumatic breaking equipment. Inspection of exposed mains shall be performed by facility operator in a timely fashion and shall not unduly impede contractor's progress or productivity.

SECTION 6.07 - Test Pits For Gas Facilities.

1. Description:

Under this section, the Contractor shall furnish all labor, materials, insurance, equipment and appliances necessary to excavate, sheet and, maintain test pits at locations approved by the Resident Engineer in consultation with the facility operator. Test pits shall be dug in order to ascertain exact locations, cover and invert elevations, clearances, alignment and operating status (live or dead) of existing gas facilities. The Contractor shall inspect jointly with the Resident Engineer and facility operator, gas facilities and other structures uncovered, take all relevant measurements and elevations as directed by the Resident Engineer. Tests to determine operating status of gas facilities shall be performed by facility operator. The pits shall be covered with steel plates during daytime nonworking hours, and uncovered, as required, until the inspection work is completed. Testing of gas facilities may require a maximum of four (4) hours. Then, the pits shall be backfilled with clean fill, and resurfaced with temporary pavement. All traffic shall be maintained and all safety measures as stipulated shall be complied with.

2. Methods Of Construction:

- A. Excavation: Existing pavement to be removed shall be neatly cut along lines of removal with a saw or other approved equipment which leaves a neat straight joint line along the juncture with subsequently replaced pavement. Excavation in the vicinity of utilities and other structures shall be performed using hand tools. Use of hand operated pneumatic and electric jackhammers will be permitted only for breaking pavement and removal of masonry, concrete and boulders, or as otherwise directed by the Resident Engineer. The Contractor shall properly dispose of all materials excavated from test pits away from site. Test pits shall be excavated at locations shown on the contract drawings or as directed by the Resident Engineer. Additional test pits may be required and shall be excavated where required, as ordered by the Resident Engineer. All test pits shall be excavated to a depth and size necessary to locate the existing facilities. Sheet piling shall be used when depth of excavation exceeds five (5) feet. The sheet piling required shall be furnished and installed in full compliance with the State of New York and Federal Safety Codes requirements and as specified in contract, whichever is more stringent. Care shall be taken that no existing gas facilities or other structures are broken or damaged. All broken or damaged facilities shall be reported immediately to facility operator who shall decide whether such facilities shall be repaired or replaced by company forces or by City contractor and in conformance with "General Provisions; Gas Cost Sharing Work Paragraph No. 9". Contractor shall excavate all material encountered, including large masses of concrete, cemented masonry and boulders, as directed by the Resident Engineer. Any type of excavation protection used, shall satisfy the following:

- (a) Industrial Code Rule 753.
- (b) Prevent injury to workers and the public, and avoid damage to existing water, sewer, and gas pipes or other structures, and to pavements and their foundations, through caving or sliding of the banks of the excavation.

Should it become necessary, as determined by the Resident Engineer, to enlarge any test pit in any dimension after sheet piling has been placed, the Contractor shall remove portions of the sheet piling, as necessary, enlarge the test pits as directed, and replace the sheet piling without additional compensation for this work other than for the additional volume of material excavated.

- B. Maintenance Of Test Pits: Excavated test pits shall be maintained free of debris and kept dry by the Contractor in order to permit the inspection and measurements and to determine the locations of facilities. In order to accomplish this, Contractor shall, upon completion of excavation and placement of sheet piling (if depth greater than five (5) feet), furnish and install adequate steel plates and posting over the excavated pits and shall temporarily remove all equipment debris and workers, and relocate barricades in order to open the full width of street to traffic during nonworking hours. The Contractor shall then, at no additional cost, relocate such barricades, barrels, cones and other warning devices and remove steel plates, as and when directed by the Resident Engineer to facilitate the inspection of

exposed facilities. When work is being performed and the pits are not covered with steel plates, the Contractor shall provide complete and safe access to the test pits as may be required, and he shall provide construction barricades and maintain traffic at all times as shown or as directed by the Resident Engineer. Upon completion of test pit inspection by the Resident Engineer, the pit shall be backfilled by the Contractor as specified in contract, except that backfill material shall conform to contract specifications for such purpose.

- C. **Pavement And Sidewalk Restoration:** After backfilling is completed, the Contractor shall construct a temporary pavement consisting of a minimum of four (4) inches thick asphaltic concrete mixture in roadway areas or a two (2) inches thick asphaltic concrete mixture in sidewalk areas in order to maintain existing pedestrian and vehicular traffic. This temporary pavement shall be maintained until permanent pavement and sidewalk replacement is constructed as specified in contract.

3. Measurements:

The quantity to be measured for payment shall be the number of cubic yards of material removed from within the limits of the pit dimensions as directed by the Resident Engineer. The volume occupied by existing pipes or other structures remaining within the maximum payment lines will not be deducted from the total volume measured except, where the cross sectional area of these facilities exceeds four (4) square feet. As determined by the Resident Engineer, the quantity measured for payment may be proportionate to a fair and reasonable estimate of gas responsibility in the total volume excavated.

4. Price To Cover:

The contract price bid per cubic yard for test pits shall cover all additional costs of labor, material, insurance, equipment, appliances and incidentals required to excavate test pits, including removal and disposal of excavated materials, sheeting, steel plating, backfill, compaction and temporary pavement and sidewalk restoration all in accordance with the specifications and as directed by the Resident Engineer. The price shall also include the cost of providing safe access to the excavation by facility operator for the performance of certain test to determine operating status of gas facilities prior to City work. The price shall also include support and protection of all gas facilities crossing excavation, paralleling and/or encroaching any face of excavation.

SECTION 6.08 - "NO TEXT"

**SECTION 6.09 - Trench Excavation and Backfill for New Gas Mains and Services
(For National Grid Work Only)**

1. Description:

Under this section, the contractor shall furnish all labor, materials, equipment, insurance, permits and incidentals required to break/remove roadway and sidewalk pavement, excavate, backfill and restore gas trenches. The trench to be excavated shall be determined by the size of the gas facility to be installed. The work shall be performed in accordance with applicable specifications, and/or at the direction of the Resident Engineer in consultation with the facility operator.

2. Materials:

All materials used to excavate and prepare trenches shall be supplied by the Contractor and be approved by the facility operator in consultation with the Resident Engineer.

3. Method of Construction:

Excavation – The Contractor shall saw cut and/or break and remove existing roadway which may include

but is not limited to, asphalt, concrete and cobblestone, utilizing approved equipment that leaves a neat straight joint line along the juncture with subsequently replaced pavement. Prior to starting the trenching operation, the contractor shall excavate the appropriate gas main tie-in pits at the extremities of the gas main sections to be replaced. Test pits shall be excavated to determine exact location of all tie-in pits and at appropriate intervals along proposed trench excavation to verify lane and clearances as shown on the contract plans. The tie-in pits shall be adequately protected by the contractor using wood fencing or steel traffic plates until such time when the facility operator has completed the tie-in work. The Contractor shall be permitted to excavate utilizing a combination of machine and hand excavation, as field conditions warrant, and as directed by the facility operator. The trench shall be adjusted so as to provide for a nominal cover on the new gas facilities or as required based on field conditions, applicable specifications, or as directed by the facility operator in consultation with the Resident Engineer. The width of the trench shall be as directed by the facility operator in consultation of the Resident Engineer. The bottom of the trench shall be graded smooth with a minimum cushion of 3 inches of clean sand and in conformance with applicable specification and be compacted, to minimize initial settlement and to avoid "point" support of new gas facilities. All stones projecting into the trench bottom shall be removed, and the voids backfilled before the new gas facilities are installed. Where streets are not to final grade, the cover shall be measured from the final grade, or the existing grade, whichever provides the deeper trench. Excavation in the vicinity of utilities and other structures shall be performed using hand tools. The contractor shall properly dispose of all materials excavated away from site. Size and location of excavation shall be as directed by the facility operator in consultation with the Resident Engineer. Trenches shall be excavated to a depth and size necessary to facilitate the installation of the new gas facility and in conformance with the applicable specification. All existing facilities that are encountered during trench excavating shall be protected in a manner suitable to the facility operator in consultation with the Resident Engineer. Tight sheeting shall be used, as required, based on field conditions and/or when the depth of excavation is equal to or greater than five feet. Skeleton type sheeting will not be permitted. The sheeting required shall be furnished and installed in full compliance with the State of New York and Federal Safety Code requirements and in compliance with applicable specifications and/or as directed by the facility operator in consultation with the Resident Engineer. Care shall be taken that no existing gas facilities or other structures are broken or damaged. Contractor shall excavate all material encountered necessary to facilitate the installation of the new gas facilities, and as directed by the facility operator. Care should be taken to avoid damage to existing utility facilities and structures, and to pavements and their foundations, and to avoid caving or sliding banks within the excavation.

Maintenance of Trench Excavation - Excavated trenches shall be maintained free of debris and kept dry by the contractor. In order to accomplish this, contractor shall, upon completion of excavation and placement of sheeting (as required and/or if depth is equal to or greater than five feet), furnish and install adequate steel plates, as directed by the facility operator in consultation with the Resident Engineer, and posting over the excavated trenches and shall temporarily remove all equipment debris and workers, and relocate barricades in order to open the full width of street to traffic during non-working hours, as required based on DOT requirements. National Grid forces will perform all live gas main connections, dead gas main cut-outs, and/or service work associated with disconnecting and reconnecting from old to new gas main. The Contractor shall then, at no additional cost, relocate such barricades barrels, cones and other warning devices and remove steel plates, as and when directed by the facility operator in consultation with the Resident Engineer to facilitate the installation of the new gas facilities. When work is being performed and the excavations are not covered with steel plates, the Contractor shall provide complete and safe access to the trench as may be required, and shall provide construction barricades and maintain traffic at all times as shown or as directed by the facility operator in consultation with the Resident Engineer. The contractor has the responsibility to maintain and set to grade all National Grid hardware during backfill and pavement restoration. Upon completion of installation of the new gas facility, the trench excavation shall be backfilled by the contractor in accordance with Contract requirements and all backfill material shall conform to contract specifications for such purpose.

Pavement and Sidewalk Restoration - After backfilling is completed, the contractor shall install temporary pavement consisting of six inches (6") thick asphaltic concrete mixture in roadway areas or a two inches (2") thick asphaltic concrete mixture in sidewalk areas in order to maintain existing pedestrian and vehicular traffic. This temporary pavement shall be maintained until permanent replacement as specified in contract. Permanent pavement restoration shall be as required by the appropriate contract specifications and as

directed by the Resident Engineer.

4. Method of Measurement:

The quantity to be measured for payment shall be the number of cubic yards (C.Y.) of trench actually excavated, including roadway pavement, base and/or sidewalk concrete removed within the limits of the trench as directed by the Resident Engineer in consultation with the facility operator. The volume occupied by existing pipes or other structures will be deducted from the total volume measured as shown on contract drawing(s) Title: EP-7 SECT. 6.09 GAS SPECIALTY CONTRACTOR WORK, or as encountered based on existing field conditions.

5. Price to Cover:

The unit price bid per cubic yard for excavation shall include the cost of all supervision, labor, material, equipment, insurance and incidentals necessary to complete excavation trenches, including backfill, compaction testing and restoration of trenches and tie-ins pits as specified or shown on the contract, plans. The bid price shall also include the cost of coordinating the sewer and water main work to be performed by the contractor with the gas installation work to be performed by others. The price shall also include, associated maintenance of traffic, and traffic plates and openings and closings of plates as may be required in order to provide access to the facility operator during the new gas facility installation, and installing, removing and maintaining tight sheeting that may be required, cut, break and remove various thickness of surface and base pavement, excavate by hand, furnish, place and compact, in compliance with DOT requirements, clean sand backfill following installation of the gas facility. Any required removing, trucking, storing, and disposing of material shall be deemed included in the unit price. The price shall also include the cost of providing temporary pavement restoration. Permanent pavement restoration shall be deemed included in this item, as required and as directed by the Resident Engineer.

**SECTION 6.09a Trench Excavation and Backfill for New Gas Mains and Services
(For Con Edison Work Only)**

1. Description:

Under this section, the contractor shall furnish all labor, materials, equipment, insurance, permits and incidentals required to break/remove roadway and sidewalk pavement, excavate, backfill and restore gas trenches. The trench to be excavated shall be determined by the size of the gas facility to be installed. The work shall be performed in accordance with applicable specifications, and/or at the direction of the Resident Engineer in consultation with the facility operator.

2. Materials:

All materials used to excavate and prepare trenches shall be supplied by the Contractor and be approved by the facility operator in consultation with the Resident Engineer. Clean sand backfill material shall be used and shall conform to Con Edison specification EO-1181-rev.6, General Specification for Backfilling of Trench and Small Openings.

3. Method of Construction:

Excavation – The Contractor shall saw cut and/or break and remove existing roadway which may include but is not limited to, asphalt, concrete and cobblestone, utilizing approved equipment that leaves a neat straight joint line along the juncture with subsequently replaced pavement. Prior to starting the trenching operation, the contractor shall excavate the appropriate gas main tie-in pits at the extremities of the gas main sections to be replaced. Test pits shall be excavated to determine exact location of all tie-in pits and at appropriate intervals along proposed trench excavation to verify lane and clearances as shown on the contract plans. The tie-in pits shall be adequately protected by the contractor using wood fencing or steel traffic plates until such time when the facility operator has completed the tie-in work. The Contractor shall be permitted to excavate utilizing a combination of machine and hand excavation, as field conditions warrant, and as directed by the facility operator. The trench shall be adjusted so as to provide for a nominal

cover on the new gas facilities or as required based on field conditions, applicable specifications, or as directed by the facility operator in consultation with the Resident Engineer. The width of the trench shall be as directed by the facility operator in consultation of the Resident Engineer. The width and depth of the trench shall conform to Con Edison Gas Operations drawing 309495 rev. 4, Trench Excavation for Gas Mains Up to 350 PSIG, or as directed by the facility operator in consultation of the Resident Engineer. The bottom of the trench shall be graded smooth with a minimum cushion of 3 inches of clean sand and in conformance with applicable specification and be compacted, to minimize initial settlement and to avoid "point" support of new gas facilities. All stones projecting into the trench bottom shall be removed, and the voids backfilled before the new gas facilities are installed. Where streets are not to final grade, the cover shall be measured from the final grade, or the existing grade, whichever provides the deeper trench. Excavation in the vicinity of utilities and other structures shall be performed using hand tools. The contractor shall properly dispose of all materials excavated away from site. Size and location of excavation shall be as directed by the facility operator in consultation with the Resident Engineer. Trenches shall be excavated to a depth and size necessary to facilitate the installation of the new gas facility and in conformance with the applicable specification. All existing facilities that are encountered during trench excavating shall be protected in a manner suitable to the facility operator in consultation with the Resident Engineer. Tight sheeting shall be used, as required, based on field conditions and/or when the depth of excavation is equal to or greater than five feet. Skeleton type sheeting will not be permitted. The sheeting required shall be furnished and installed in full compliance with the State of New York and Federal Safety Code requirements and in compliance with applicable specifications and/or as directed by the facility operator in consultation with the Resident Engineer. Care shall be taken that no existing gas facilities or other structures are broken or damaged. Contractor shall excavate all material encountered necessary to facilitate the installation of the new gas facilities, and as directed by the facility operator. Care should be taken to avoid damage to existing utility facilities and structures, and to pavements and their foundations, and to avoid caving or sliding banks within the excavation.

Maintenance of Trench Excavation - Excavated trenches shall be maintained free of debris and kept dry by the contractor. In order to accomplish this, contractor shall, upon completion of excavation and placement of sheeting (as required and/or if depth is equal to or greater than five feet), furnish and install adequate steel plates, as directed by the facility operator in consultation with the Resident Engineer, and posting over the excavated trenches and shall temporarily remove all equipment debris and workers, and relocate barricades in order to open the full width of street to traffic during non-working hours, as required based on DOT requirements. Con Edison forces will perform all live gas main connections, dead gas main cut-outs, and/or service work associated with disconnecting and reconnecting from old to new gas main. The Contractor shall then, at no additional cost, relocate such barricades barrels, cones and other warning devices and remove steel plates, as and when directed by the facility operator in consultation with the Resident Engineer to facilitate the installation of the new gas facilities. When work is being performed and the excavations are not covered with steel plates, the Contractor shall provide complete and safe access to the trench as may be required, and shall provide construction barricades and maintain traffic at all times as shown or as directed by the facility operator in consultation with the Resident Engineer. The contractor has the responsibility to maintain and set to grade all Con Edison hardware during backfill and pavement restoration. Upon completion of installation of the new gas facility, the trench excavation shall be backfilled by the contractor in accordance with Contract requirements and all backfill material shall conform to contract specifications for such purpose.

Pavement and Sidewalk Restoration - After backfilling is completed, the contractor shall install temporary pavement consisting of six inches (6") thick asphaltic concrete mixture in roadway areas or a two inches (2") thick asphaltic concrete mixture in sidewalk areas in order to maintain existing pedestrian and vehicular traffic. This temporary pavement shall be maintained until permanent replacement as specified in contract. Permanent pavement restoration shall be as required by the appropriate contract specifications and as directed by the Resident Engineer.

4. Method of Measurement:

The quantity to be measured for payment shall be the number of cubic yards (C.Y.) of trench actually excavated, including roadway pavement, base and/or sidewalk concrete removed within the limits of the trench as directed by the Resident Engineer in consultation with the facility operator. The volume occupied

by existing pipes or other structures will be deducted from the total volume measured as shown on contract drawing(s) Title: EP-7 SECT. 6.09 GAS SPECIALTY CONTRACTOR WORK, or as encountered based on existing field conditions.

5. Price to Cover:

The unit price bid per cubic yard for excavation shall include the cost of all supervision, labor, material, equipment, insurance and incidentals necessary to complete excavation trenches, including backfill, compaction testing and restoration of trenches and tie-ins pits as specified or shown on the contract, plans. The bid price shall also include the cost of coordinating the sewer and water main work to be performed by the contractor with the gas installation work to be performed by others. The price shall also include, associated maintenance of traffic, and traffic plates and openings and closings of plates as may be required in order to provide access to the facility operator during the new gas facility installation, and installing, removing and maintaining tight sheeting that may be required, cut, break and remove various thickness of surface and base pavement, excavate by hand, furnish, place and compact, in compliance with DOT requirements, clean sand backfill following installation of the gas facility. Any required removing, trucking, storing, and disposing of material shall be deemed included in the unit price. The price shall also include the cost of providing temporary pavement restoration. Permanent pavement restoration shall be deemed included in this item, as required and as directed by the Resident Engineer.

SECTION 6.08A – Pier and/or Plate Method of Protection for Ductile Iron Water main with less than 24" Cover

A. Description:

Under this item, the Contractor shall provide all labor, materials, equipment, insurance and incidentals required to protect ductile iron water mains that are installed with a cover of 24 inches or less crossing over gas facilities of various sizes. The work shall be performed in accordance with the contract plans, specifications and at the direction of the facility operator(s), upon approval from the Resident Engineer.

B. Materials:

The Contractor shall supply all materials (concrete, beams, plates, etc.) necessary to provide the pier and plate method of protection as shown on BWS Standard Drawing No. 46464-Z.

C. Method of Construction:

The Contractor shall provide pier and plate protection in accordance with BWS Standard Drawing No. 46464-Z. The Contractor shall support, maintain and accommodate the water main and all other utility facilities during the installation of the pier and plate components. The Contractor shall be solely and totally responsible for the disturbances and/or any damages to such facilities.

D. Method of Measurement:

The quantity to be measured for payment shall be each (EA.) location wherein an additional area of square foot (S.F.) of steel plate is required to be installed to protect ductile iron water mains with a cover of 24 inches or less crossing over gas facilities of various sizes, as directed by the Facility Operator(s) upon approval from the Resident Engineer. The additional area of square foot (S.F.) of steel plate shall be in accordance with BWS Standard Drawing No. 46464-Z.

E. Price to Cover:

The price shall cover the cost of all supervision, labor, material, equipment, and incidentals necessary to construct the specified method of protection. The work shall also cover the cost to cut, break, and remove additional pavement, additional excavation, sheeting, maintenance of traffic, traffic plates, and to furnish and install additional backfill and pavement restoration. This item does not cover the costs for special care excavation around gas facilities that are covered under separate items.

F. References:

1. BWS Standard Drawing No. 46464-Z.

GAS COST SHARING STANDARD SPECIFICATIONS
SCHEDULE GCS-A

Average rate charged by utility companies to Disconnect and Reconnect Gas Services:

1. Con Edison - \$3,218.78 per Service/and Visit

IV - STANDARD SKETCHES; GAS COST SHARING WORK

Hereinafter attached are the following Standard Sketches for Gas Cost Sharing Work:

- Sketch No. 1 - Support Requirements For Gas Mains And Services Crossing Excavation Greater Than 4' - 0" Wide At Any Angle
- Sketch No. 1A - Support Requirements For Gas Mains Over 16" Diameter Up To And Including 48" Diameter Crossing Excavation At Any Angle
- Sketch No. 2 - Typical Methods Of Measurement For Gas Crossings
- Sketch No. 3 - Utility Crossings During Catch Basin Chute Connection Pipe Installation
- Sketch No. 4 - Utility Crossings During Catch Basin Chute Connection Pipe Installation (Extra Depth)
- Sketch No. 5 - Gas Main Encroachment On And/Or Parallel To Excavation Of Unsheeted Trench

EXCAVATIONS UP TO 12'-0" WIDE AT ANY ANGLE

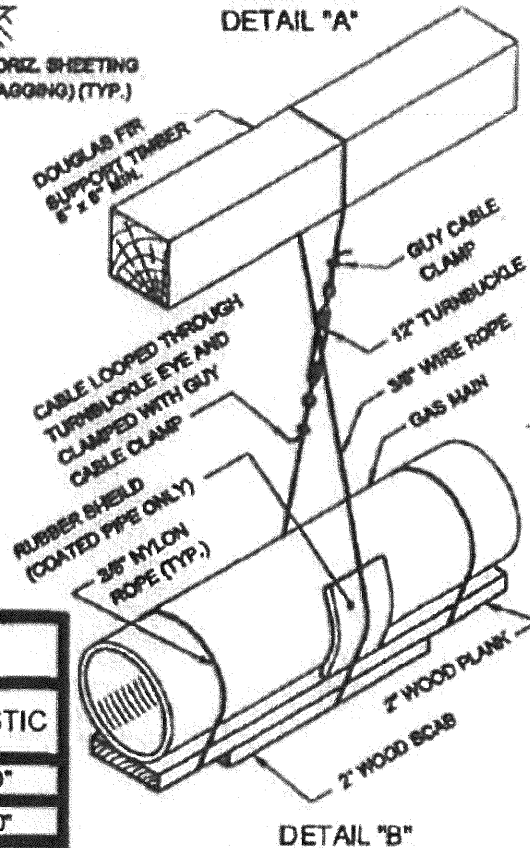

PIPE SIZE	CAST IRON	STEEL	PLASTIC
UP TO 2"	-	10'-0"	3'-0"
3" TO 4"	4'-0"	15'-0"	6'-0"
6" TO 10"	4'-0"	15'-0"	6'-0"
12" OR LARGER	6'-0"	15'-0"	6'-0"

RECEIVED DEC 20 1961

The technical drawings include a side elevation and a plan view of the trench box.

- Side Elevation:** Shows the trench box with a maximum width of 36 inches. It features a gas main crossing trench and a 6-inch steel support pipe with a 0.250 wall. The box is supported by 3/8-inch wire rope (referenced to detail 'B') and 3/8-inch nylon rope (typical). The box is constructed from vertical and horizontal sheet piling (typical).
- Plan View:** Shows the trench box resting on a 24-inch minimum bearing on undisturbed soil (typical). The box is supported by 2-inch wood planks, with nail heads driven flush with the plank surface.

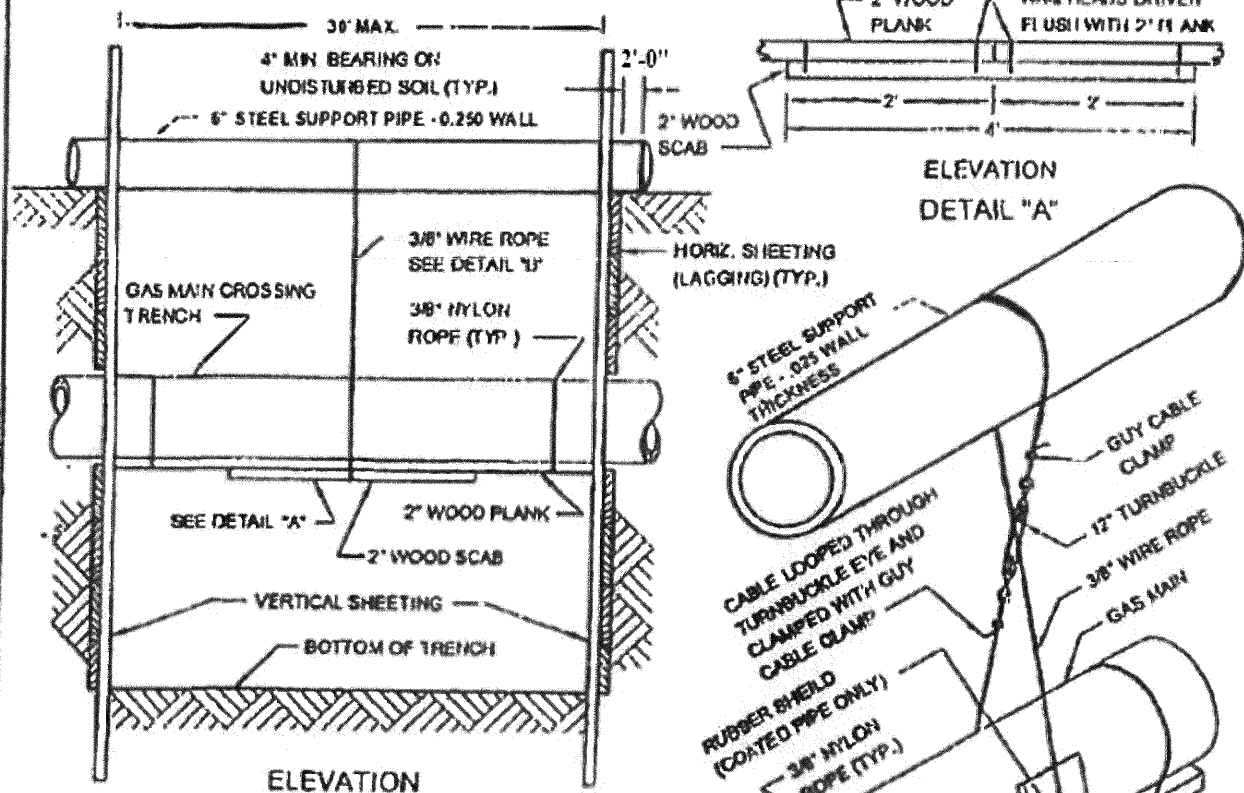

PIPE SIZE	CAST IRON	STEEL	PLASTIC
UP TO 2"	-	10'-0"	3'-0"
3" TO 4"	4'-0"	15'-0"	6'-0"
6" TO 10"	4'-0"	15'-0"	6'-0"
12" OR LARGER	6'-0"	15'-0"	6'-0"

EP7-26B

GAS COST SHARING WORK (SKETCH NO. 2)

TYPICAL METHODS OF MEASUREMENT FOR GAS CROSSINGS

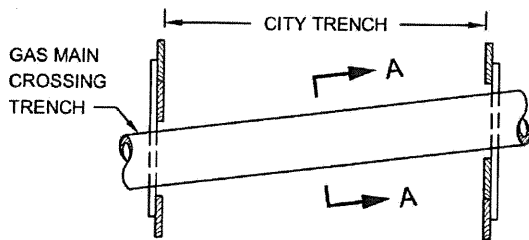

SINGLE FACILITY CROSSING

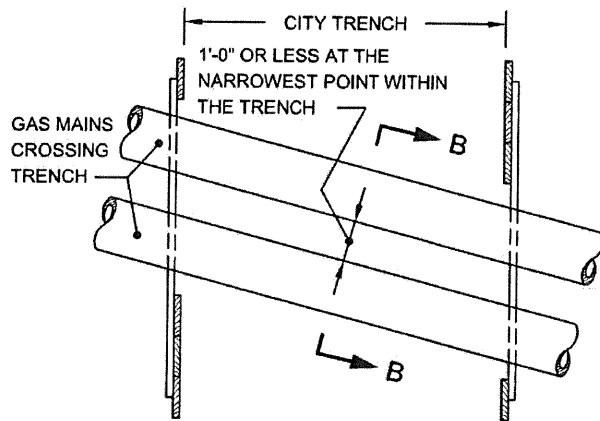

**MULTIPLE FACILITIES
(GAS MAINS AT SAME ELEVATION)**

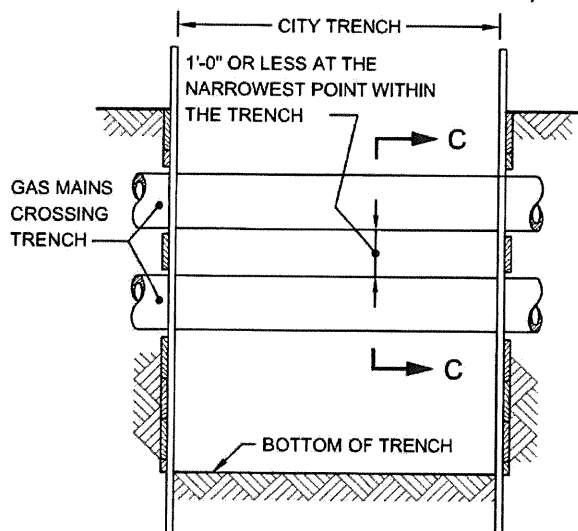

**MULTIPLE FACILITIES
(ONE CROSSING AT DIFFERENT ELEVATIONS)**

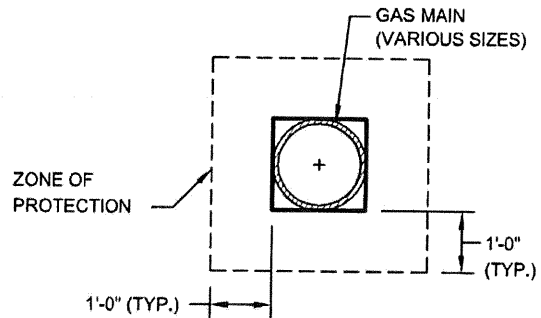

SECTION A-A

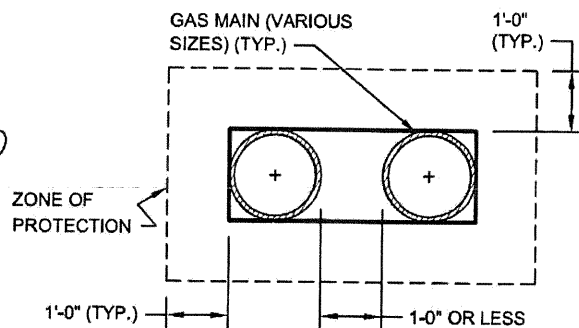

SECTION B-B

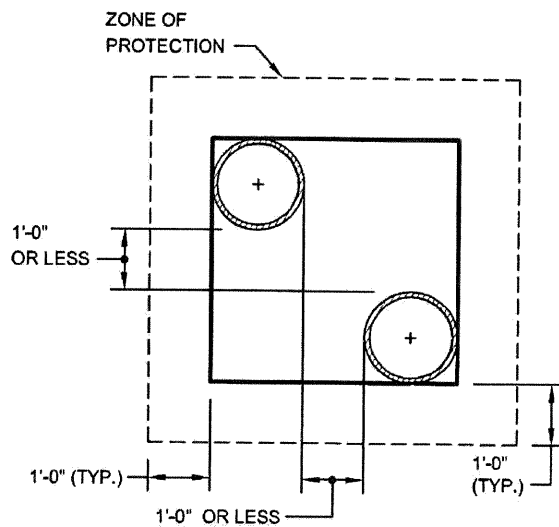

SECTION C-C

NOTE:

GAS MAINS MAY OR MAY NOT BE PARALLEL TO EACH OTHER.

GAS COST SHARING WORK (SKETCH NO. 3) UTILITY CROSSINGS DURING CATCH BASIN CHUTE CONNECTION PIPE INSTALLATION

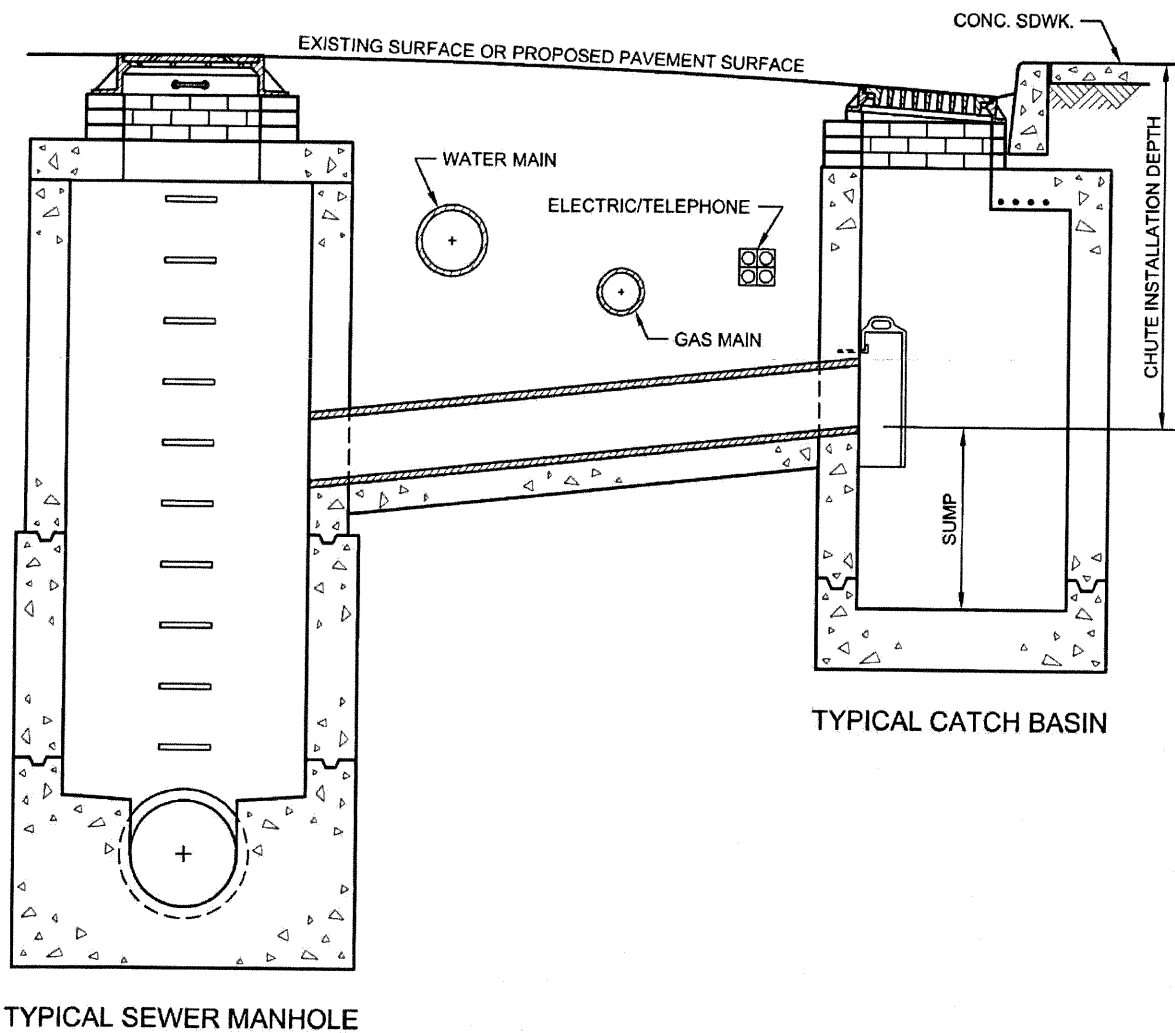

REVISED OCT. 2004 - L. ADRIEN
 REVISED OCT. 1998 - J. WONGW. PATALANOP. MOY

GAS COST SHARING WORK (SKETCH NO. 4) UTILITY CROSSINGS DURING CATCH BASIN CHUTE CONNECTION PIPE INSTALLATION (EXTRA DEPTH)

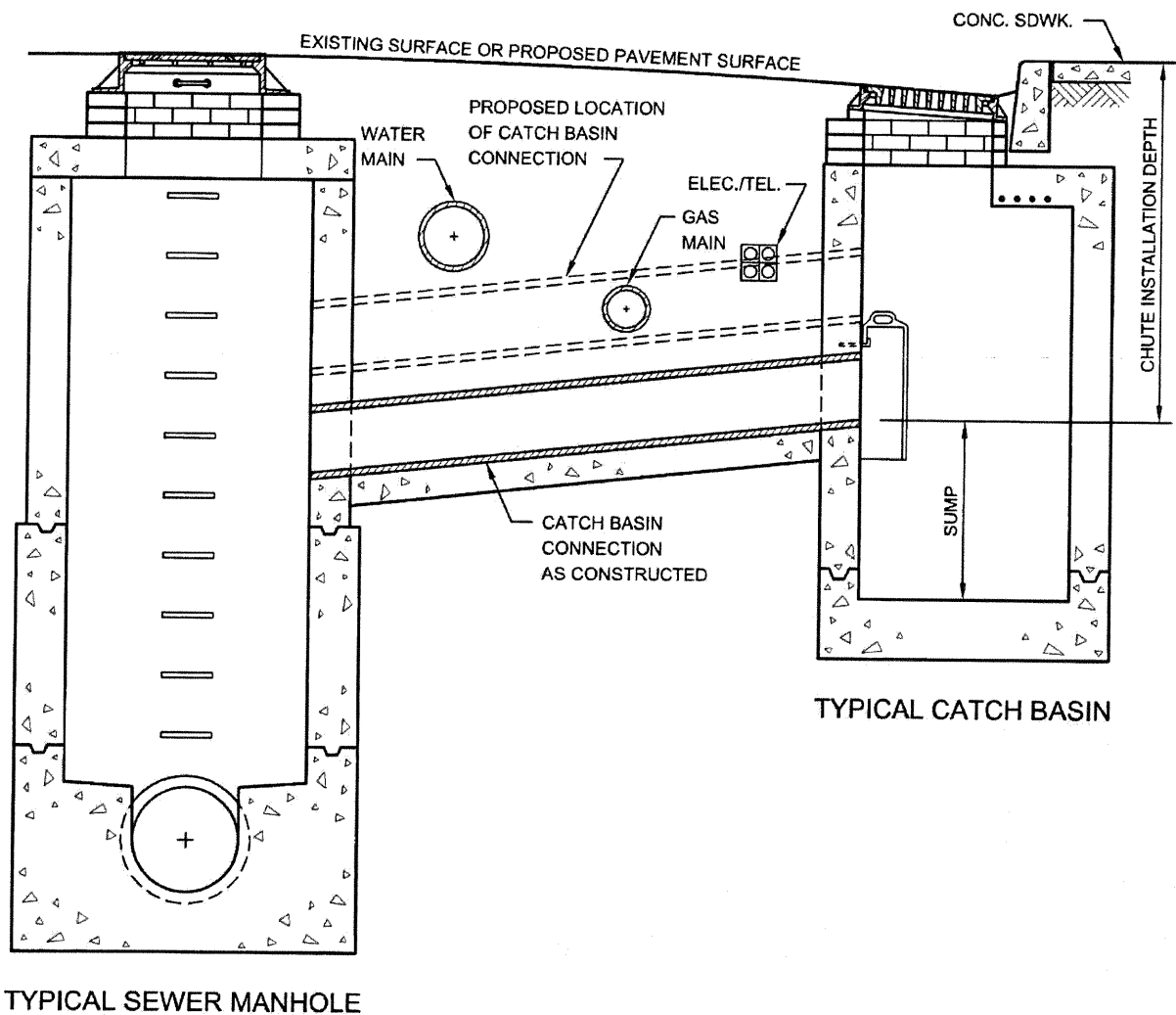

REVISED OCT. 2004 - L. ADRIEN
 REVISED OCT. 1998 - J. WONG, PATALANOP, MOY

GAS COST SHARING WORK (SKETCH NO. 5) **GAS MAIN ENCROACHMENT ON AND/OR PARALLEL** **TO EXCAVATION OF UNSHEETED TRENCH**

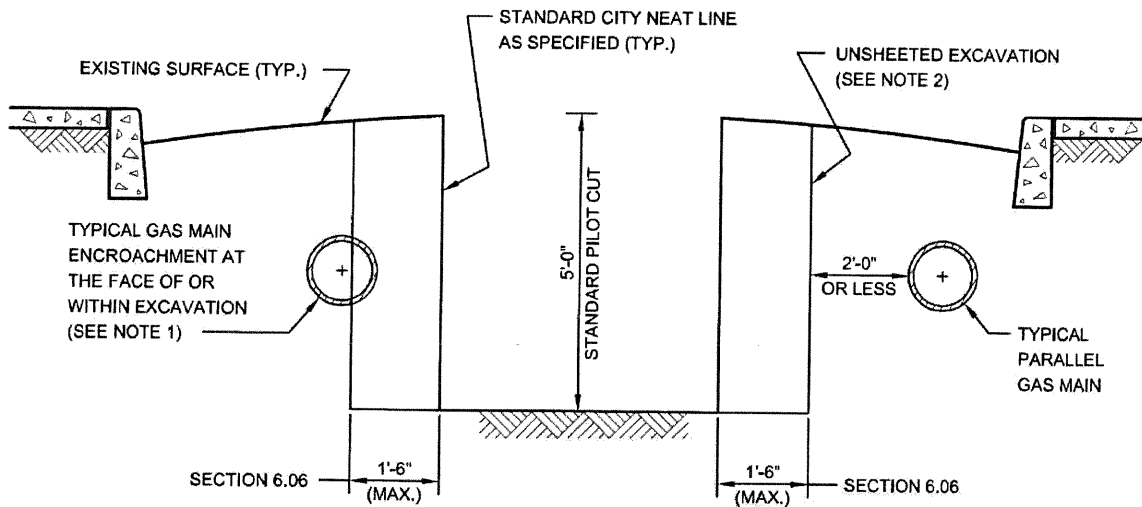

NOTES:

- (1) GAS MAIN LOCATED AS SHOWN MAY HAVE TO BE REMOVED BY THE FACILITY OPERATOR PRIOR TO THE START OF CITY EXCAVATION, OTHERWISE, THE CONTRACTOR WILL BE PAID UNDER SECTION 6.06 FOR THE SAID WORK. IF GAS MAIN IS ABANDONED THEN SECTION 6.03 SHALL APPLY.
- (2) EIGHTEEN (18) INCHES FROM STANDARD NEAT LINE IS THE MAXIMUM ALLOWABLE WIDTH OF AREA THAT MAY BE DISTURBED OR EXCAVATED DURING INSTALLATION OF CERTAIN TYPES OF SHEETING SYSTEMS THAT MEET THE REQUIREMENTS OF THE STANDARD SPECIFICATIONS OF THE DEPARTMENT OF DESIGN AND CONSTRUCTION OF THE CITY OF NEW YORK.

**V - PRELIMINARY GAS WORK TO BE PERFORMED BY
FACILITY OPERATOR.**

APPLICABLE TO ALL GAS DRAWINGS:

- ALL RELOCATION WORK SHOWN IN THIS SECTION IS TO BE PERFORMED BY FACILITY OPERATOR.
- ALL SUPPORT AND PROTECTION WORK TO BE PERFORMED BY CITY CONTRACTOR

IF ADDITIONAL INFORMATION IS NEEDED REGARDING THE FACILITY OPERATOR'S RELOCATION WORK, THE CONTRACTOR IS ADVISED TO CONTACT THE GAS COMPANY REPRESENTATIVE:

Dennis Brady
The Consolidated Edison Company of New York, Inc ("Coned")
4 Irving Pl., 17th Floor
New York, NY 10003
212-460-3870
BradyD@coned.com

(NO TEXT IN THIS AREA, TURN PAGE)

PROJECT NO. MED669 6.09 Trench Excavation/Backfill Computations (CY) Calculation						
Item*	Sketch Sheet	Gas Lines	Trench Dimension (ft)			Volume (CY)
			L	W	D	
1	1	8" LP STL GAS MAIN ON WEST 15 ST BET. 7 AVE AND 8 AVE	776	2.67	4	306.95
2	1	12" LP STL GAS MAIN ON WEST 16 ST BET. 7 AVE AND 8 AVE	179	2.67	4	70.80
3	2	16" LP STL GAS MAIN ON 7 AVE BET. W 14 ST AND W 15 ST	233	3	5	129.44
4	2	8" LP STL GAS MAIN ON WEST 15 ST BET. 6 AVE AND 7 AVE	825	2.67	4	326.33
5	3	24" LP STL GAS MAIN ON WEST 17 ST BET. 6 AVE AND 7 AVE	855	4	5	633.33
6	3	16" LP STL GAS MAIN ON WEST 18 ST BET. 6 AVE AND 7 AVE	36	3	5	20.00
7	4	8" LP STL GAS MAIN ON 7 AVE BET. W 18 ST AND W 19 ST	18	2.67	4	7.12
8	4	8" LP PE GAS MAIN ON WEST 19 ST BET. 6 AVE AND 7 AVE	807	2.67	4	319.21
9	4	8" HP PE GAS MAIN ON WEST 19 ST BET. 6 AVE AND 7 AVE	122	2.67	4	48.26
10	4	8" LP STL GAS MAIN ON WEST 20 ST BET. 6 AVE AND 7 AVE	534	2.67	4	211.23
11	4	20" HP STL GAS MAIN ON WEST 20 ST BET. 6 AVE AND 7 AVE	796	3.5	5	515.93
12	5	8" LP PE GAS MAIN ON WEST 21 ST BET. 6 AVE AND 7 AVE	199	2.67	4	78.72
13	5	4" HP PE GAS MAIN ON WEST 21 ST BET. 6 AVE AND 7 AVE	138	2.67	4	54.59
14	6	12" LP STL GAS MAIN ON WEST 23 ST BET. 7 AVE AND 8 AVE	90	2.67	4	35.60
15	6	12" LP STL GAS MAIN ON WEST 23 ST BET. 7 AVE AND 8 AVE	792	2.67	4	313.28
16	7	12" LP PE GAS MAIN ON WEST 23 ST BET. 6 AVE AND 7 AVE	717	2.67	4	283.61
17	8	8" LP PE GAS MAIN ON WEST 24 ST BET. 6 AVE AND 7 AVE	36	2.67	4	14.24
18	8	8" LP PE GAS MAIN ON WEST 24 ST BET. 6 AVE AND 7 AVE	120	2.67	4	47.47
19	8	16" LP STL GAS MAIN ON 7 AVE BET. W 24 ST AND W 25 ST	223	3	5	123.89
20	8	12" LP PE GAS MAIN ON WEST 25 ST BET. 6 AVE AND 7 AVE	849	2.67	4	335.83
21	9	8" LP PE GAS MAIN ON WEST 28 ST BET. 6 AVE AND 7 AVE	659	2.67	4	260.67
22	9	6" LP STL GAS MAIN ON WEST 28 ST AND 7 AVE INT.	150	2.67	4	59.33
23	9	12" LP STL GAS MAIN ON WEST 28 ST AND 7 AVE INT.	89	2.67	4	35.20
24	10	8" LP PE GAS MAIN ON WEST 28 ST BET. 7 AVE AND 8 AVE	94	2.67	4	37.18
25	11	8" LP PE GAS MAIN ON WEST 30 ST BET. 6 AVE AND 7 AVE	110	2.67	4	43.51
26	11	8" LP PE GAS MAIN ON WEST 30 ST BET. 6 AVE AND 7 AVE	47	2.67	4	18.59
27	11	16" LP STL GAS MAIN ON 7 AVE AND WEST 30 ST INT.	80	3	5	44.44
28	11	12" LP STL GAS MAIN ON 7 AVE BET. W 29 ST AND W 30 ST	293	2.67	4	115.90
29	12	8" HP PE GAS MAIN ON WEST 32 ST BET. 6 AVE AND 7 AVE	557	2.67	4	220.32
30	12	20" LP STL GAS MAIN ON WEST 32 ST BET. 6 AVE AND 7 AVE	531	3.5	5	344.17
31	12	20" LP STL GAS MAIN ON 7 AVE BET. W 32 ST AND W 33 ST	281	3.5	5	182.13
32	13	12" LP STL GAS MAIN ON WEST 33 ST BET. 6 AVE AND 7 AVE	186	2.67	4	73.57
33	13	12" LP STL GAS MAIN ON WEST 33 ST BET. 6 AVE AND 7 AVE	121	2.67	4	47.86
34	13	8" HP PE GAS MAIN ON 7 AVE BET. W 33 ST AND W 34 ST	279	2.67	4	110.36
35	13	16" LP STL GAS MAIN ON 7 AVE BET. W 33 ST AND W 34 ST	52	2.67	4	20.57
36	13	12" LP STL GAS MAIN ON 7 AVE BET. W 33 ST AND W 34 ST	265	2.67	4	104.82
37	13	12" LP STL GAS MAIN ON WEST 34 ST BET. BROADWAY AND 7 AVE	920	2.67	4	363.91
			(A) GAS TRENCH VOLUME			5958.38
			(B) MAIN TIE-IN PITS (65 X 27.7 CY)			1757.60
			(C) SERVICE TIE-IN PITS (110 X 1.4 CY)			150.00
			(A) + (B) + (C)			7865.98
			ADD 15% CONTINGENCIES			1179.90
			TOTAL 6.09 ROUNDED OFF			9046.00

*See EP-7 Sketches, item numbers included in parentheses on call-outs

PUBLIC IMPROVEMENT ENGINEERING - MANHATTAN/BRONX
 RETIRE TABLE
 PROJECT NO. MED669

SKETCH	SIZE (in)	KIND	LENGTH	DATE	ITEM	LOCATION
2	4	CI	20	1919	67.2a	See Gas Capital Plan
2	4	ST	22	1932	67.2a	See Gas Capital Plan
5	4	PE	138	2019	67.2e	See Gas Capital Plan
9	4	ST (C)	57	2002	67.2a	See Gas Capital Plan
4,7,13	6	CI	539	1884	67.2b	See Gas Capital Plan
4	6	CI	182	1893	67.2b	See Gas Capital Plan
2	6	CI	85	1894	67.2b	See Gas Capital Plan
1,5	6	CI	54	1895	67.2b	See Gas Capital Plan
1,2,4,8	6	CI	1600	1896	67.2b	See Gas Capital Plan
9,10,12,13	6	CI	203	1898	67.2b	See Gas Capital Plan
7,11	6	WI	364	1888	67.2b	See Gas Capital Plan
2	6	PE	5	1991	67.2b	See Gas Capital Plan
8	6	PE	41	1996	67.2b	See Gas Capital Plan
8	6	PE	13	1997	67.2b	See Gas Capital Plan
7	6	PE	84	2000	67.2b	See Gas Capital Plan
2	6	PE	49	2002	67.2b	See Gas Capital Plan
11	6	PE	99	2003	67.2b	See Gas Capital Plan
5	6	PE	134	2005	67.2b	See Gas Capital Plan
4,5	6	PE	514	2006	67.2b	See Gas Capital Plan
7	6	PE	68	2010	67.2b	See Gas Capital Plan
7	6	PE	34	2011	67.2b	See Gas Capital Plan
1	6	PE	8	2013	67.2b	See Gas Capital Plan
4	6	PE	11	2014	67.2b	See Gas Capital Plan
1	6	PE	9	2015	67.2b	See Gas Capital Plan
2,9	6	PE	18	2018	67.2b	See Gas Capital Plan
11	6	ST	14	1896	67.2b	See Gas Capital Plan
13	6	ST	57	1900	67.2b	See Gas Capital Plan
13	6	ST	52	1909	67.2b	See Gas Capital Plan
12	6	ST	6	1927	67.2b	See Gas Capital Plan
1,2	6	ST	94	1931	67.2b	See Gas Capital Plan
2,7	6	ST	28	1932	67.2b	See Gas Capital Plan
8,9,11	6	ST	46	1933	67.2b	See Gas Capital Plan
2	6	ST	25	1947	67.2b	See Gas Capital Plan
11	6	ST	27	1951	67.2b	See Gas Capital Plan
4	6	ST	4	1958	67.2b	See Gas Capital Plan
4	6	ST	28	1965	67.2b	See Gas Capital Plan
1,4	6	ST	19	1969	67.2b	See Gas Capital Plan
12	6	ST	48	1972	67.2b	See Gas Capital Plan
2	6	ST	15	1974	67.2b	See Gas Capital Plan
2	6	ST	7	1975	67.2b	See Gas Capital Plan
7	6	ST	10	1982	67.2b	See Gas Capital Plan
7	6	ST	7	1987	67.2b	See Gas Capital Plan
12	6	ST	28	1991	67.2b	See Gas Capital Plan
6	6	ST	13	1996	67.2b	See Gas Capital Plan
1	6	ST (C)	23	1973	67.2b	See Gas Capital Plan
2,13	6	ST (C)	54	1974	67.2b	See Gas Capital Plan
10	6	ST (C)	10	1975	67.2b	See Gas Capital Plan
9	6	ST (C)	7	1976	67.2b	See Gas Capital Plan

7	6	ST (C)	19	1980	67.2b	See Gas Capital Plan
4,9	6	ST (C)	122	2002	67.2b	See Gas Capital Plan
2	6	ST (C)	67	2008	67.2b	See Gas Capital Plan
2	6	ST (C)	29	2009	67.2b	See Gas Capital Plan
1	6	ST (C)	33	2011	67.2b	See Gas Capital Plan
4	6	ST (C)	39	2013	67.2b	See Gas Capital Plan
11	6	ST (C)	5	2017	67.2b	See Gas Capital Plan
10	6	ST (C)	23	2019	67.2b	See Gas Capital Plan
6	8	CI	596	1877	67.2c	See Gas Capital Plan
13	8	CI	925	1893	67.2c	See Gas Capital Plan
13	8	CI	67	1900	67.2c	See Gas Capital Plan
6	8	CI	14	1928	67.2c	See Gas Capital Plan
3	8	WI	9	1890	67.2c	See Gas Capital Plan
7	8	WI	23	1897	67.2c	See Gas Capital Plan
3	8	WI	47	1916	67.2c	See Gas Capital Plan
3	8	WI	41	1923	67.2c	See Gas Capital Plan
7	8	WI	46	1928	67.2c	See Gas Capital Plan
6	8	ST	4	1915	67.2c	See Gas Capital Plan
13	8	ST	39	1932	67.2c	See Gas Capital Plan
6	8	ST	55	1956	67.2c	See Gas Capital Plan
7	8	ST	16	1961	67.2c	See Gas Capital Plan
6,7,13	8	ST	99	1972	67.2c	See Gas Capital Plan
13	8	ST	8	1982	67.2c	See Gas Capital Plan
13	8	ST	22	1989	67.2c	See Gas Capital Plan
6	8	ST	19	1990	67.2c	See Gas Capital Plan
4	8	ST	22	1991	67.2c	See Gas Capital Plan
13	8	ST	13	1992	67.2c	See Gas Capital Plan
12	8	ST	236	2009	67.2g	See Gas Capital Plan
13	8	ST	84	2011	67.2c	See Gas Capital Plan
11	8	ST (C)	270	1972	67.2c	See Gas Capital Plan
13	8	ST (C)	34	1973	67.2c	See Gas Capital Plan
13	8	ST (C)	120	1999	67.2c	See Gas Capital Plan
13	8	ST (C)	122	2003	67.2c	See Gas Capital Plan
13	8	ST (C)	24	2004	67.2c	See Gas Capital Plan
6	8	ST (C)	33	2006	67.2c	See Gas Capital Plan
13	8	ST (C)	122	2009	67.2g	See Gas Capital Plan
7,12	8	ST (C)	96	2013	67.2c	See Gas Capital Plan
6,9,11	8	ST (C)	57	2018	67.2c	See Gas Capital Plan
9	8	PE	412	1996	67.2c	See Gas Capital Plan
9	8	PE	56	2003	67.2c	See Gas Capital Plan
9	8	PE	104	2007	67.2c	See Gas Capital Plan
12,13	8	PE	723	2009	67.2g	See Gas Capital Plan
4	8	PE	122	2014	67.2g	See Gas Capital Plan
4	8	PE	104	2014	67.2c	See Gas Capital Plan
11	8	PE	6	2017	67.2c	See Gas Capital Plan
2	8	PE	21	2018	67.2c	See Gas Capital Plan
8	10	ST	13	1933	-	See Gas Capital Plan
6	12	CI	26	1884	67.2d	See Gas Capital Plan
6	12	CI	28	1917	67.2d	See Gas Capital Plan
6	12	CI	50	1928	67.2d	See Gas Capital Plan
10	12	CI	23	1930	67.2d	See Gas Capital Plan
6	12	CI	21	1931	67.2d	See Gas Capital Plan
1	12	ST	23	1931	67.2d	See Gas Capital Plan

11	12	ST	35	1932	67.2d	See Gas Capital Plan
13	12	ST (C)	21	1972	67.2d	See Gas Capital Plan
13	12	ST (C)	63	1981	67.2d	See Gas Capital Plan
1	12	ST (C)	58	2015	67.2d	See Gas Capital Plan
8	12	ST (C)	49	2017	67.2d	See Gas Capital Plan
6,9	12	ST (C)	37	2018	67.2d	See Gas Capital Plan
1	12	PE	177	2015	67.2d	See Gas Capital Plan
8	12	PE	809	2017	67.2d	See Gas Capital Plan
9	12	PE	26	2018	67.2d	See Gas Capital Plan
12	16	CI	438	1873	-	See Gas Capital Plan
12	16	CI	364	1909	-	See Gas Capital Plan
12	16	ST	31	1924	-	See Gas Capital Plan
11	16	ST	18	1933	-	See Gas Capital Plan
12	16	ST	27	1934	-	See Gas Capital Plan
2	16	ST	125	1968	-	See Gas Capital Plan
2	16	ST	21	1990	-	See Gas Capital Plan
2	16	ST (C)	90	1975	-	See Gas Capital Plan
3	16	ST (C)	41	1994	-	See Gas Capital Plan
8	16	ST (C)	226	2014	-	See Gas Capital Plan
4	20	ST	787	1975	67.2j	See Gas Capital Plan
4	20	ST	19	1976	67.2j	See Gas Capital Plan
3	24	CI	778	1901	-	See Gas Capital Plan
3	24	ST	47	1965	-	See Gas Capital Plan
3	24	ST	16	1966	-	See Gas Capital Plan
3	24	ST	7	1972	-	See Gas Capital Plan

GAS FACILITY COST ALLOCATION AGREEMENT
PROJECT NO. MED669
CAPITAL GAS MAIN INSTALLATION

SKETCH NO.	ON STREET	FROM	TO	ITEM	SIZE	TYPE	LENGTH	REIMB LENGTH	REMARKS
1	West 15 St	7 Ave	8 Ave	80j	8	LP STL	776	776	See Gas Capital Plan
1	West 16 St	7 Ave	8 Ave	80l	12	LP STL	179	179	See Gas Capital Plan
2	7 Ave	West 14 St	West 15 St	80m	16	LP STL	233	233	See Gas Capital Plan
2	West 15 St	6 Ave	7 Ave	80j	8	LP STL	825	825	See Gas Capital Plan
3	West 17 St	6 Ave	7 Ave	80o	24	LP STL	855	855	See Gas Capital Plan
3	West 18 St	6 Ave	7 Ave	80m	16	LP STL	36	36	See Gas Capital Plan
4	7 Ave	West 18 St	West 19 St	80j	8	LP STL	18	18	See Gas Capital Plan
4	West 19 St	6 Ave	7 Ave	82i	8	LP PE	807	807	See Gas Capital Plan
4	West 19 St	6 Ave	7 Ave	83i	8	HP PE	122	122	See Gas Capital Plan
4	West 20 St	6 Ave	7 Ave	80j	8	LP STL	534	534	See Gas Capital Plan
4	West 20 St	6 Ave	7 Ave	81n	20	HP STL	796	796	See Gas Capital Plan
5	West 21 St	6 Ave	7 Ave	82i	8	LP PE	199	199	See Gas Capital Plan
5	West 21 St	6 Ave	7 Ave	83g	4	HP PE	138	138	See Gas Capital Plan
6	West 23 St	7 Ave	8 Ave	80l	12	LP STL	882	882	See Gas Capital Plan
7	West 23 St	6 Ave	7 Ave	82k	12	LP PE	717	717	See Gas Capital Plan
8	West 24 St	6 Ave	7 Ave	82i	8	LP PE	156	156	See Gas Capital Plan
8	7 Ave	West 24 St	West 25 St	80m	16	LP STL	223	223	See Gas Capital Plan
8	West 25 St	6 Ave	7 Ave	82k	12	LP PE	849	849	See Gas Capital Plan
9	West 28 St	6 Ave	7 Ave	82i	8	LP PE	659	659	See Gas Capital Plan
9	West 28 St	7 Ave	INT	80i	6	LP STL	150	150	See Gas Capital Plan
9	West 28 St	7 Ave	INT	80l	12	LP STL	89	89	See Gas Capital Plan
10	West 28 St	7 Ave	8 Ave	82i	8	LP PE	94	94	See Gas Capital Plan
11	West 30 St	6 Ave	7 Ave	82i	8	LP PE	157	157	See Gas Capital Plan
11	7 Ave	West 30 St	INT	80m	16	LP STL	80	80	See Gas Capital Plan
11	7 Ave	West 29 St	West 30 St	80l	12	LP STL	293	293	See Gas Capital Plan
12	West 32 St	6 Ave	7 Ave	83i	8	HP PE	557	557	See Gas Capital Plan
12	West 32 St	6 Ave	7 Ave	80n	20	LP STL	531	531	See Gas Capital Plan
12	7 Ave	West 32 St	West 33 St	80n	20	LP STL	281	281	See Gas Capital Plan
13	West 33 St	6 Ave	7 Ave	80l	12	LP STL	307	307	See Gas Capital Plan
13	7 Ave	West 33 St	West 34 St	83i	8	HP PE	279	279	See Gas Capital Plan
13	7 Ave	West 33 St	West 34 St	80m	16	LP STL	52	52	See Gas Capital Plan
13	7 Ave	West 33 St	West 34 St	80l	12	LP STL	265	265	See Gas Capital Plan
13	West 34 St	Broadway	7 Ave	80l	12	LP STL	920	920	See Gas Capital Plan

EP7-27A5

LEGEND:

- NEW GAS MAIN TRENCH
- NEW GAS MAIN TRENCH FOR SERVICE OUTSIDE OF CITY RIGHT-OF-WAY
- EXISTING GAS MAIN
- EXISTING GAS MAIN TO BE ABANDONED
- TIE-IN FOR GAS SERVICES
- TIE-IN (SHEETED)

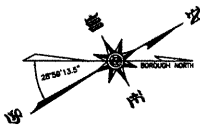

NOTE:

1. IF TREE(S) REMOVAL IS/ARE REQUIRED DUE TO RELOCATION OF CON EDISON GAS FACILITIES, THE CONTRACTOR MUST BE REQUIRED TO OBTAIN NYCDOT APPROVAL. THE TREE(S) REMOVAL WILL BE AS PER SECTION 4.16 OF NYCDOT STANDARD HIGHWAY SPECIFICATIONS AND AS DIRECTED BY THE ENGINEER.
2. REPLACEMENT OF TREE(S) WILL BE PLANTED AS DIRECTED AND APPROVED BY NYCDOT AND ENGINEER IN ACCORDANCE WITH SECTION 4.16 OF NYCDOT STANDARD HIGHWAY SPECIFICATIONS.
3. TREE(S) REMOVAL AND REPLACEMENT COST WILL BE PAID FOR UNDER CONTRACT GENERAL PROVISIONS AT A NEGOTIATED UNIT PRICE OR THROUGH OTHER CONTRACT PROVISIONS.

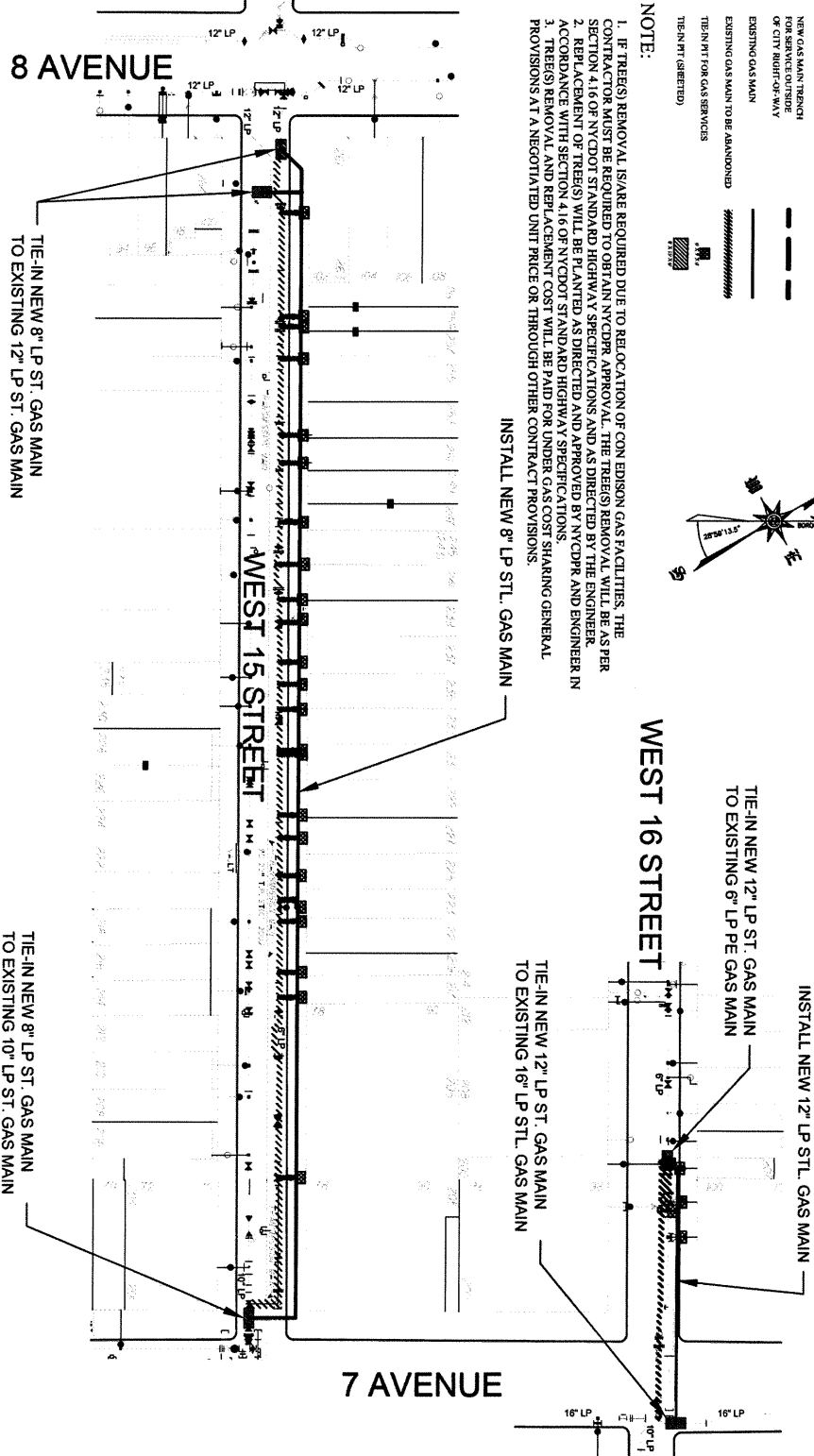

		ROUTE N.Y.S.		CITY OF NEW YORK DEPARTMENT OF CONSTRUCTION DIVISION OF INFRASTRUCTURE BUREAU OF DESIGN		GAS CAPITAL (EP-7 COST SHARING) PLAN		7TH AVENUE DISTRIBUTION WATER MAIN REPLACEMENT PROJECT No. MED080 06/20/2013	
CONSOLIDATED EDISON CO. OF NEW YORK, INC.		COND. FILE		DEPARTMENT OF CONSTRUCTION DIVISION OF INFRASTRUCTURE BUREAU OF DESIGN		GAS CAPITAL (EP-7 COST SHARING) PLAN		7TH AVENUE DISTRIBUTION WATER MAIN REPLACEMENT PROJECT No. MED080 06/20/2013	

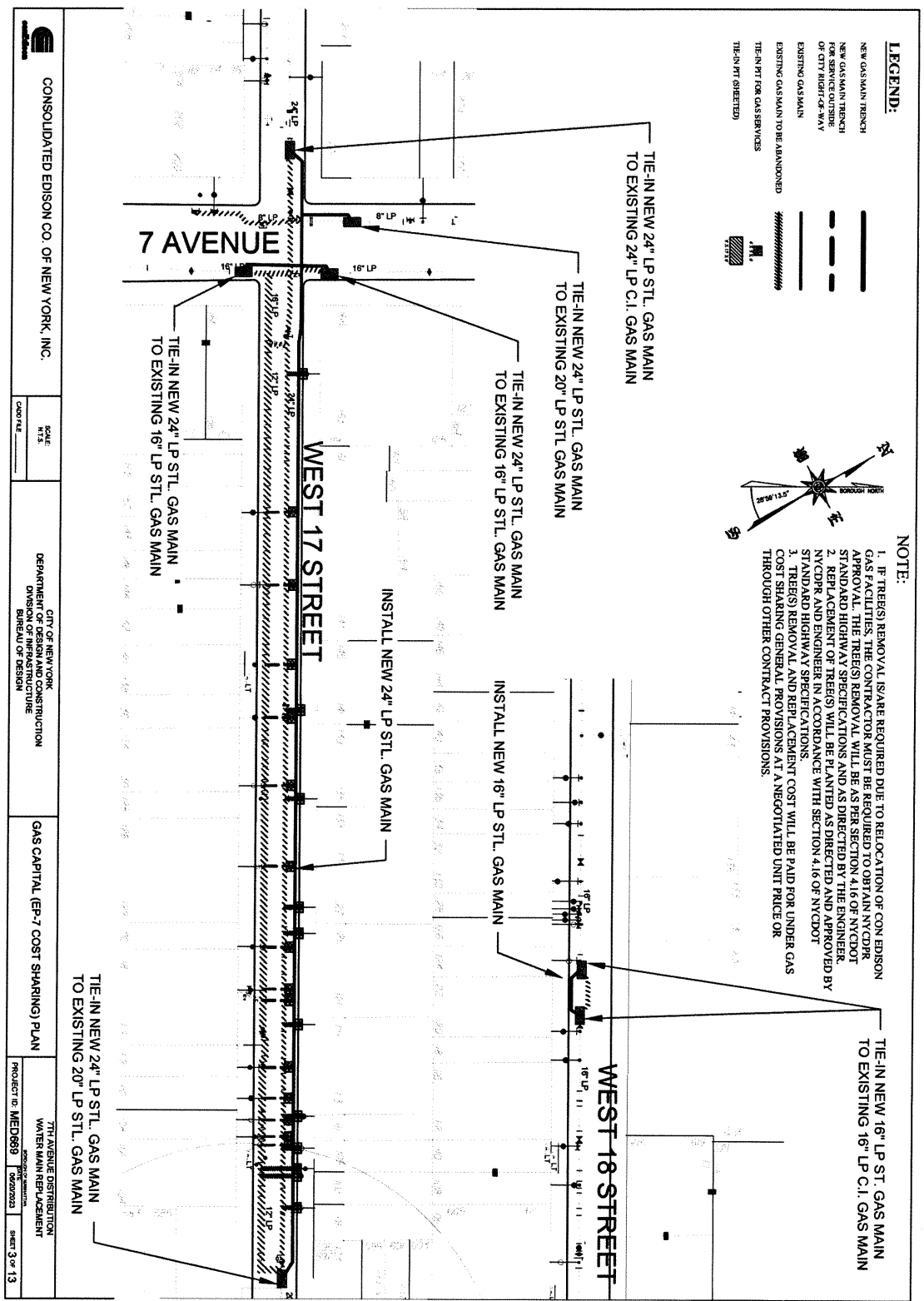

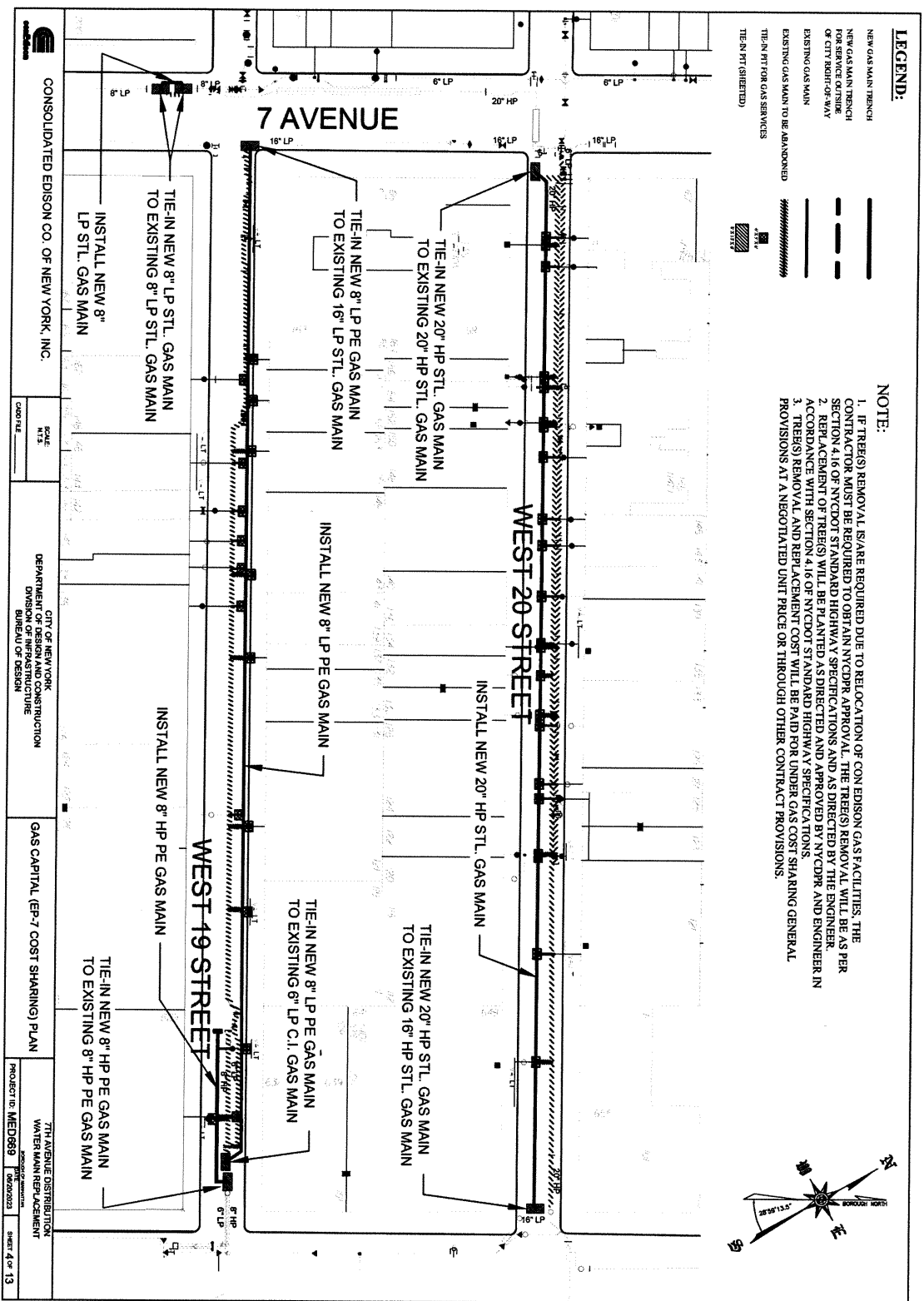

LEGEND:

- NEW GAS MAIN TRENCH
- NEW GAS MAIN TRENCH FOR SERVICE OUTSIDE OF CITY RIGHT-OF-WAY
- EXISTING GAS MAIN
- EXISTING GAS MAIN TO BE ABANDONED
- TIE-IN PIT FOR GAS SERVICES
- TIE-IN PIT (SHEETED)

NOTE:

1. IF TREE(S) REMOVAL IS/ARE REQUIRED DUE TO RELOCATION OF CON EDISON GAS FACILITIES, THE CONTRACTOR MUST BE REQUIRED TO OBTAIN NYCDOH APPROVAL. THE TREE(S) REMOVAL WILL BE AS PER SECTION 4.16 OF NYCDOH STANDARD HIGHWAY SPECIFICATIONS AND AS DIRECTED BY THE ENGINEER.
2. REPLACEMENT OF TREE(S) WILL BE PLANTED AS DIRECTED AND APPROVED BY NYCDOH AND ENGINEER IN ACCORDANCE WITH SECTION 4.16 OF NYCDOH STANDARD HIGHWAY SPECIFICATIONS.
3. TREE(S) REMOVAL AND REPLACEMENT COST WILL BE PAID FOR UNDER GAS COST SHARING GENERAL PROVISIONS AT A NEGOTIATED UNIT PRICE OR THROUGH OTHER CONTRACT PROVISIONS.

CONSOLIDATED EDISON CO. OF NEW YORK, INC.		SCALE AS SHOWN	CITY OF NEW YORK DEPARTMENT OF DESIGN AND CONSTRUCTION DIVISION OF PLANNING AND CONSTRUCTION BUREAU OF DESIGN	GAS CAPITAL (EP-7 COST SHARING) PLAN	7TH AVENUE DISTRIBUTION WATER MAIN REPLACEMENT PROJECT NO. MED989 SHEET 4 OF 13
---	--	-------------------	--	--------------------------------------	--

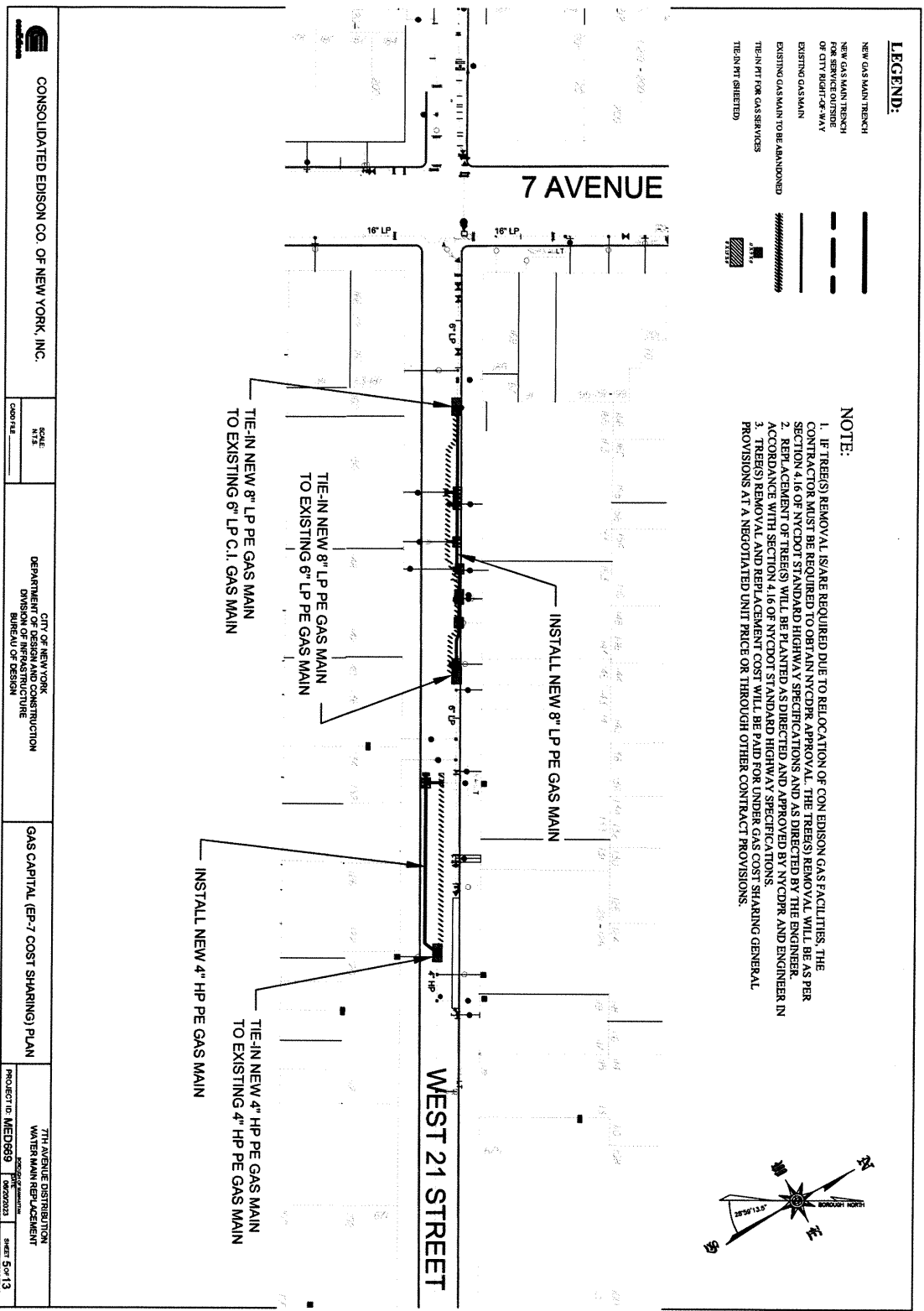

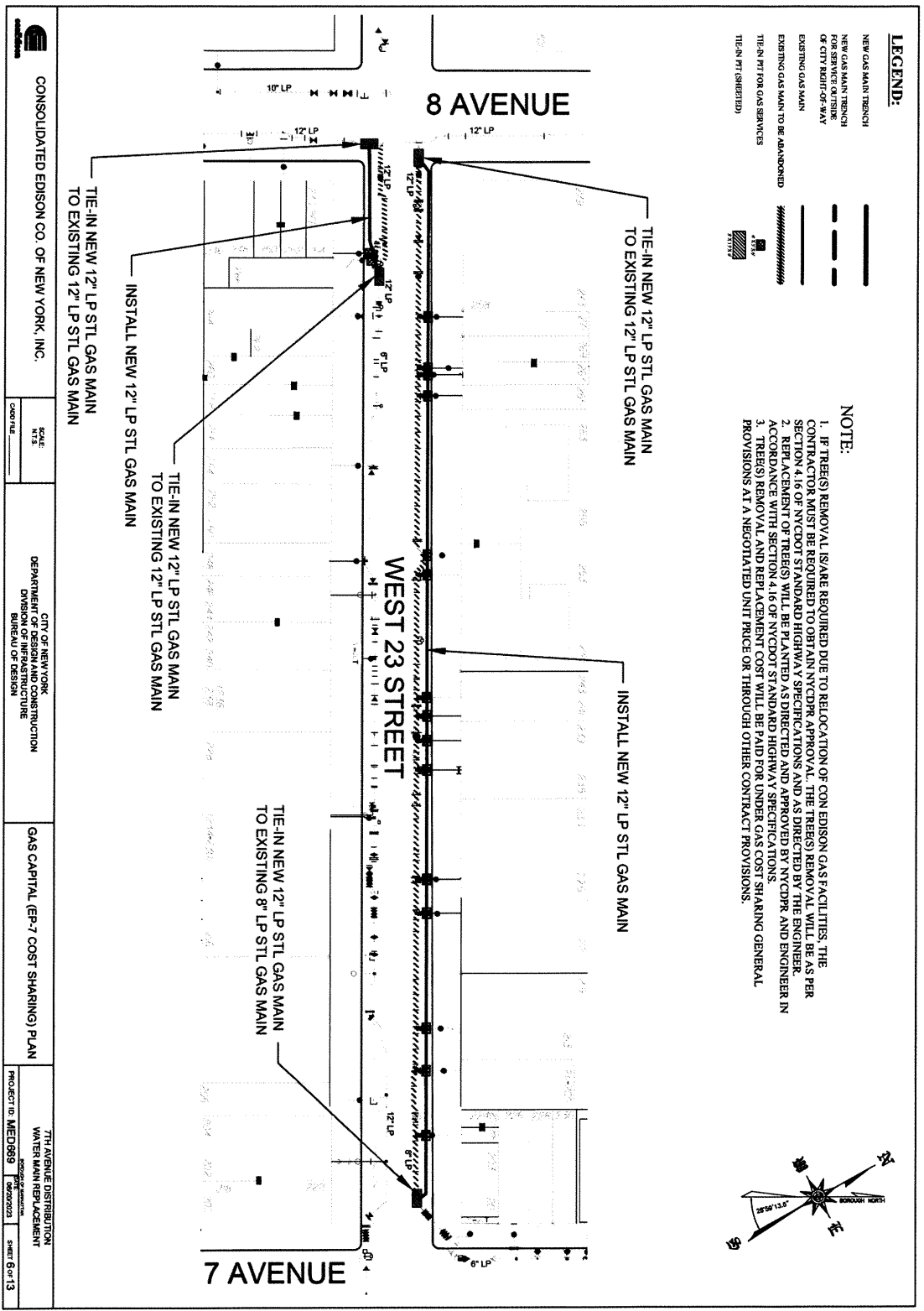

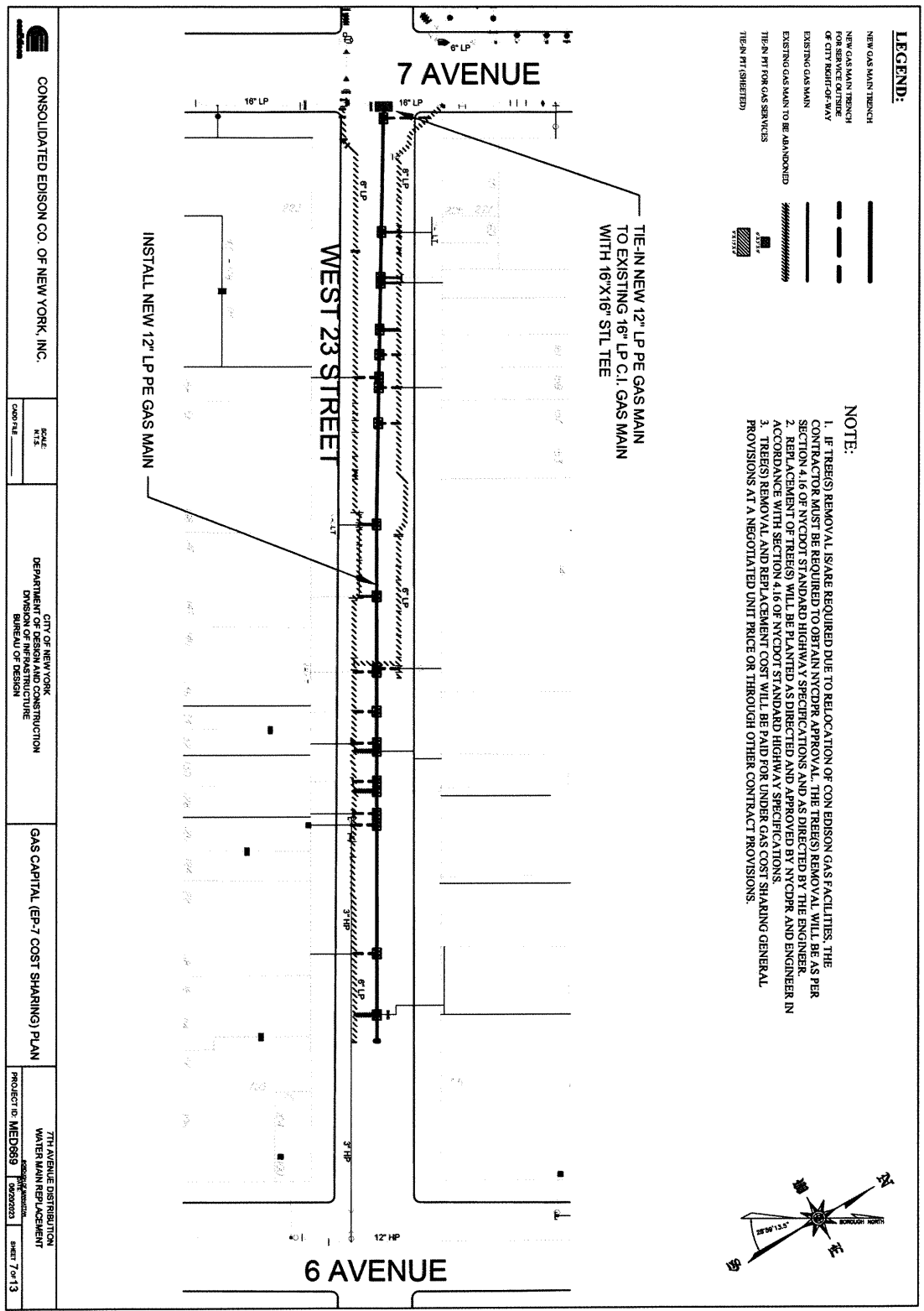

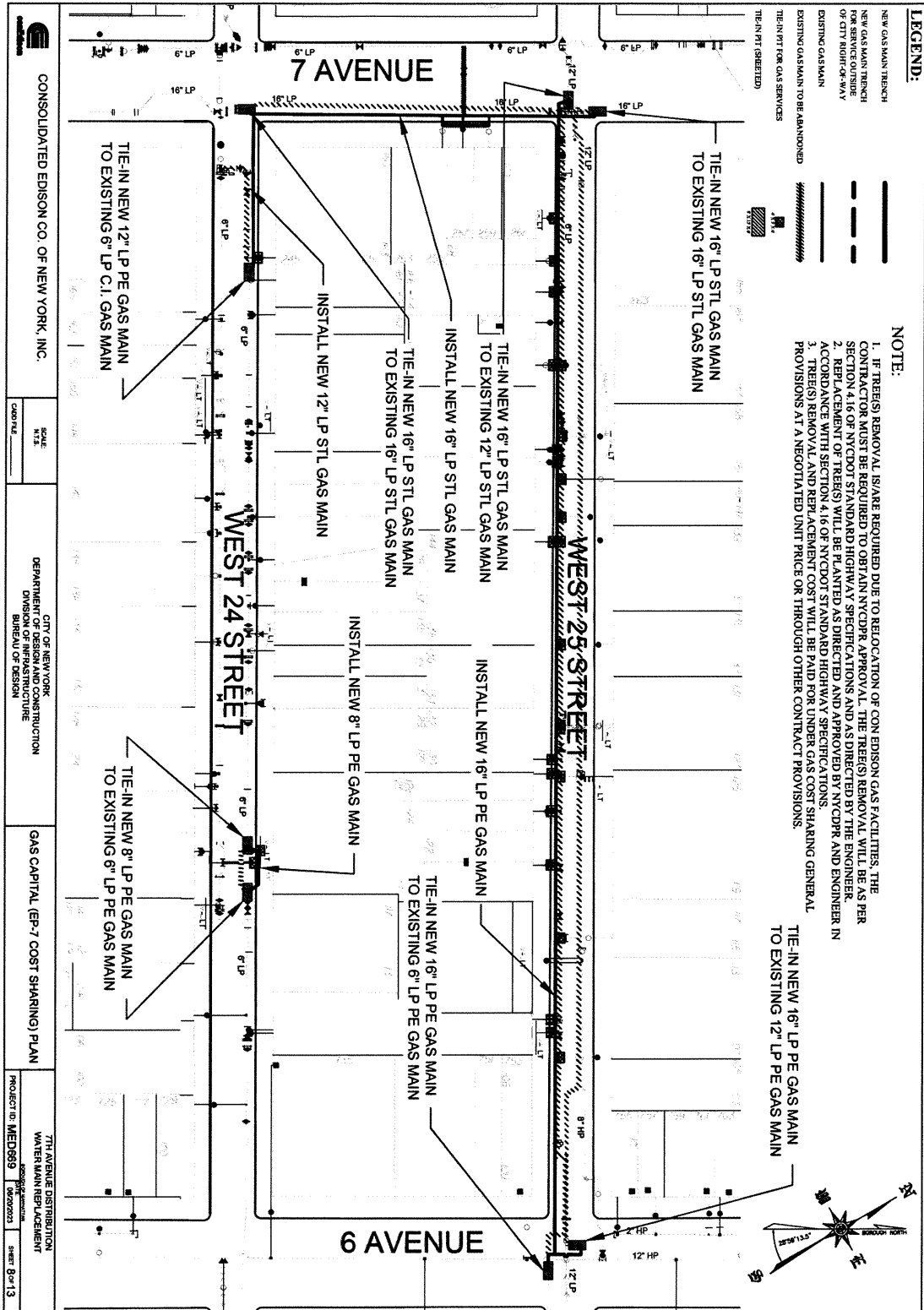

LEGEND:

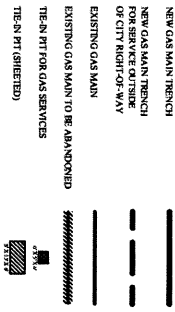

NOTE:

1. IF TREE(S) REMOVAL IS/ARE REQUIRED DUE TO RELOCATION OF CON EDISON GAS FACILITIES, THE CONTRACTOR MUST BE REQUIRED TO OBTAIN NYCDPR APPROVAL. THE TREE(S) REMOVAL WILL BE PER SECTION 4.16 OF NYCDOT STANDARD HIGHWAY SPECIFICATIONS AND AS DIRECTED BY THE ENGINEER.
2. REPLACEMENT OF TREE(S) WILL BE PLANTED AS DIRECTED AND APPROVED BY NYCDPR AND ENGINEER IN ACCORDANCE WITH SECTION 4.16 OF NYCDOT STANDARD HIGHWAY SPECIFICATIONS.
3. TREE(S) REMOVAL AND REPLACEMENT COST WILL BE PAID FOR UNDER GAS COST SHARING GENERAL PROVISIONS AT A NEGOTIATED UNIT PRICE OR THROUGH OTHER CONTRACT PROVISIONS.

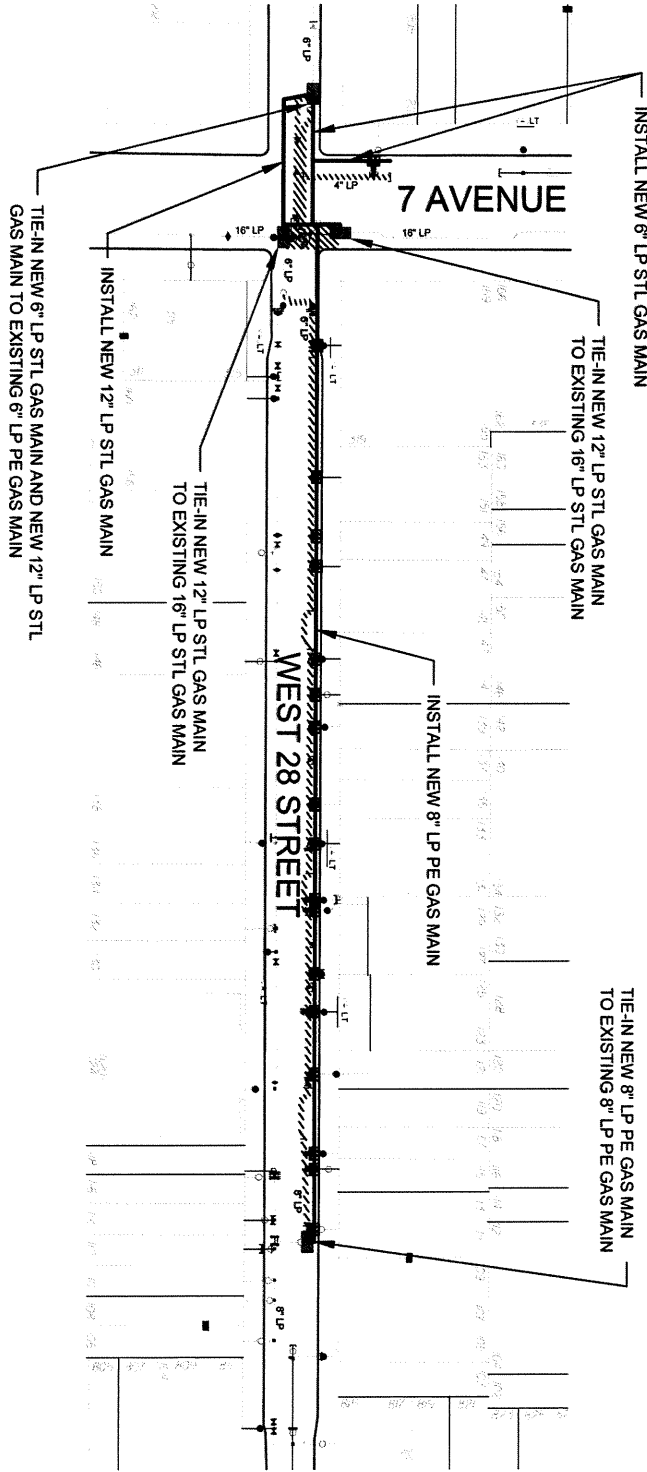
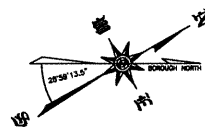

	CONSOLIDATED EDISON CO. OF NEW YORK, INC.	SCALE N/A	CITY OF NEW YORK DEPARTMENT OF CONSTRUCTION DIVISION OF INFRASTRUCTURE BUREAU OF DESIGN	GAS CAPITAL (EP-7 COST SHARING) PLAN	TITANULE DISTRIBUTION WATER MAIN REPLACEMENT PROJECT ID: MED689 SHEET 9 OF 13
--	--	--------------	--	--------------------------------------	--

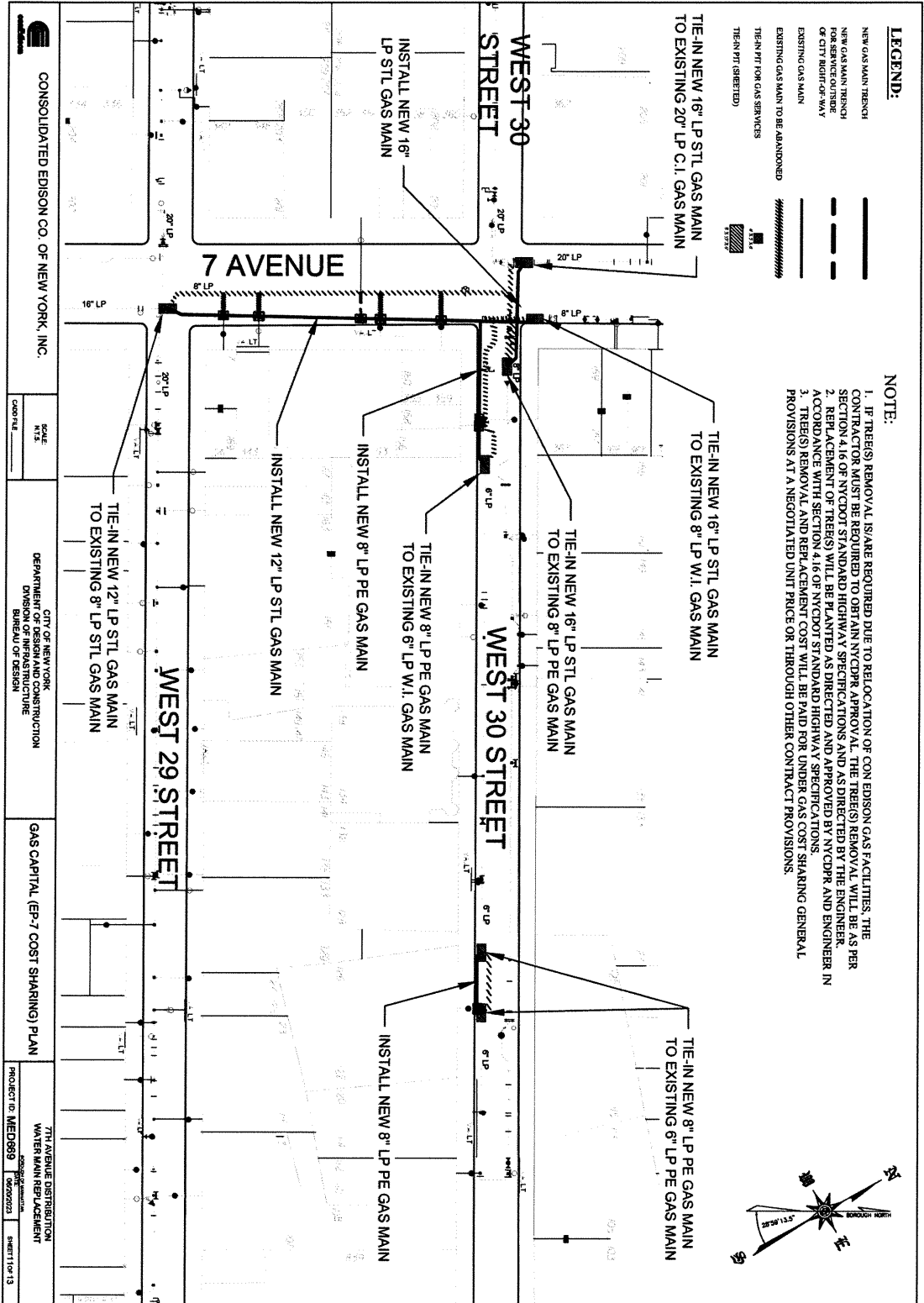

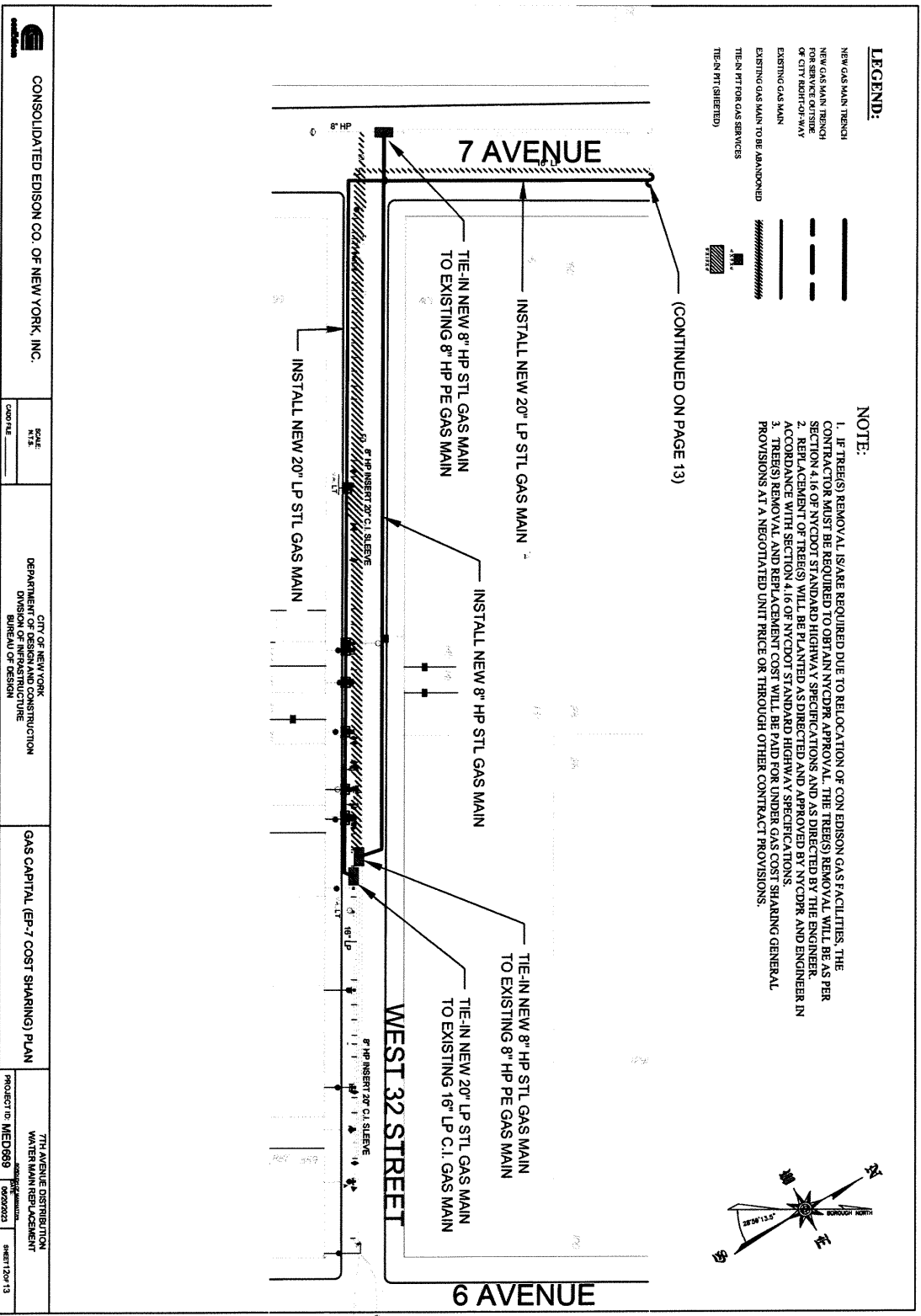

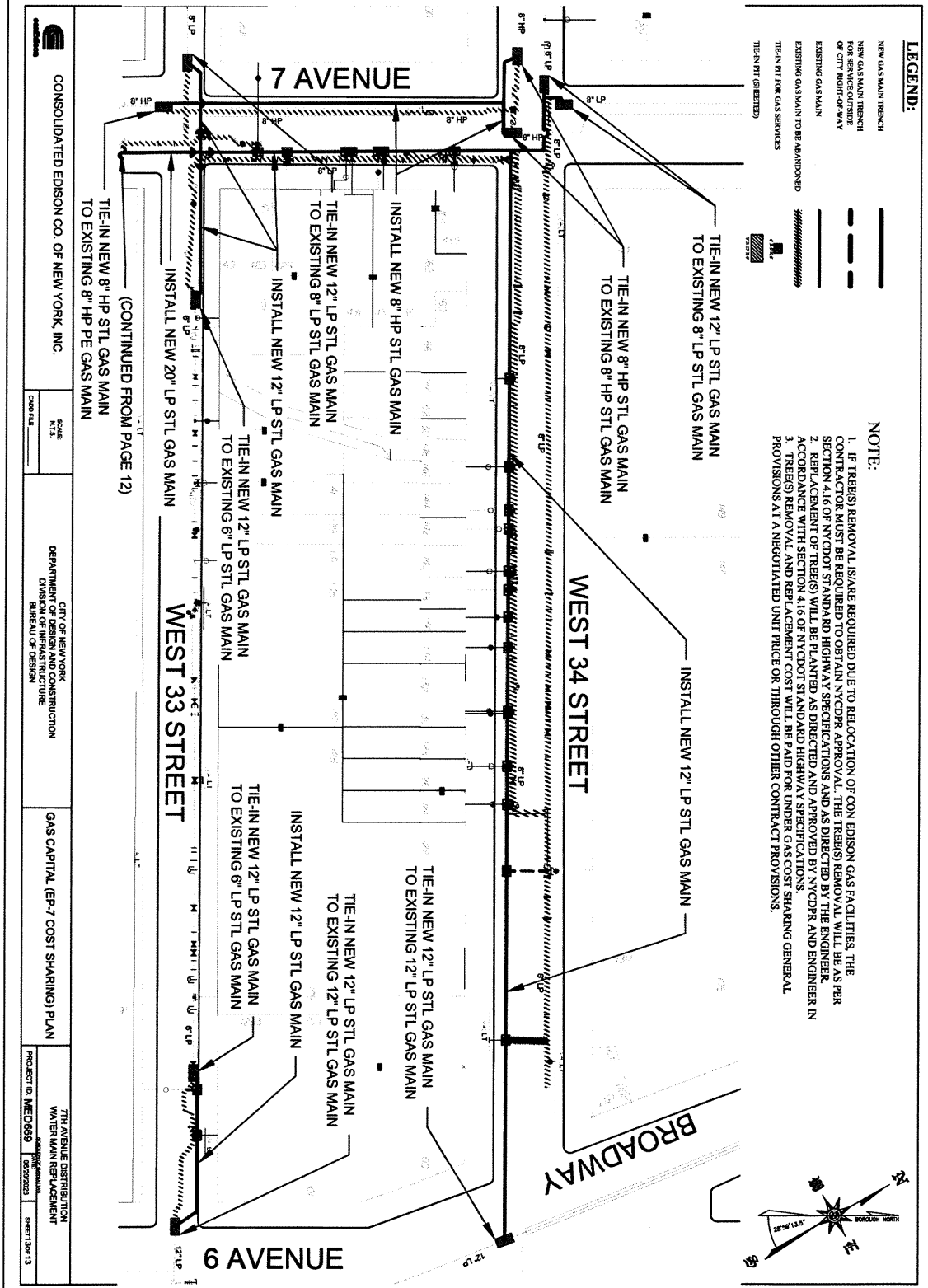

(1) INSTALL NEW 8" LP STL GAS MAIN ±830 LF
(CONTINUED FROM SKETCH #1,
CONTINUED ON SKETCHES #3, 4, AND 5)

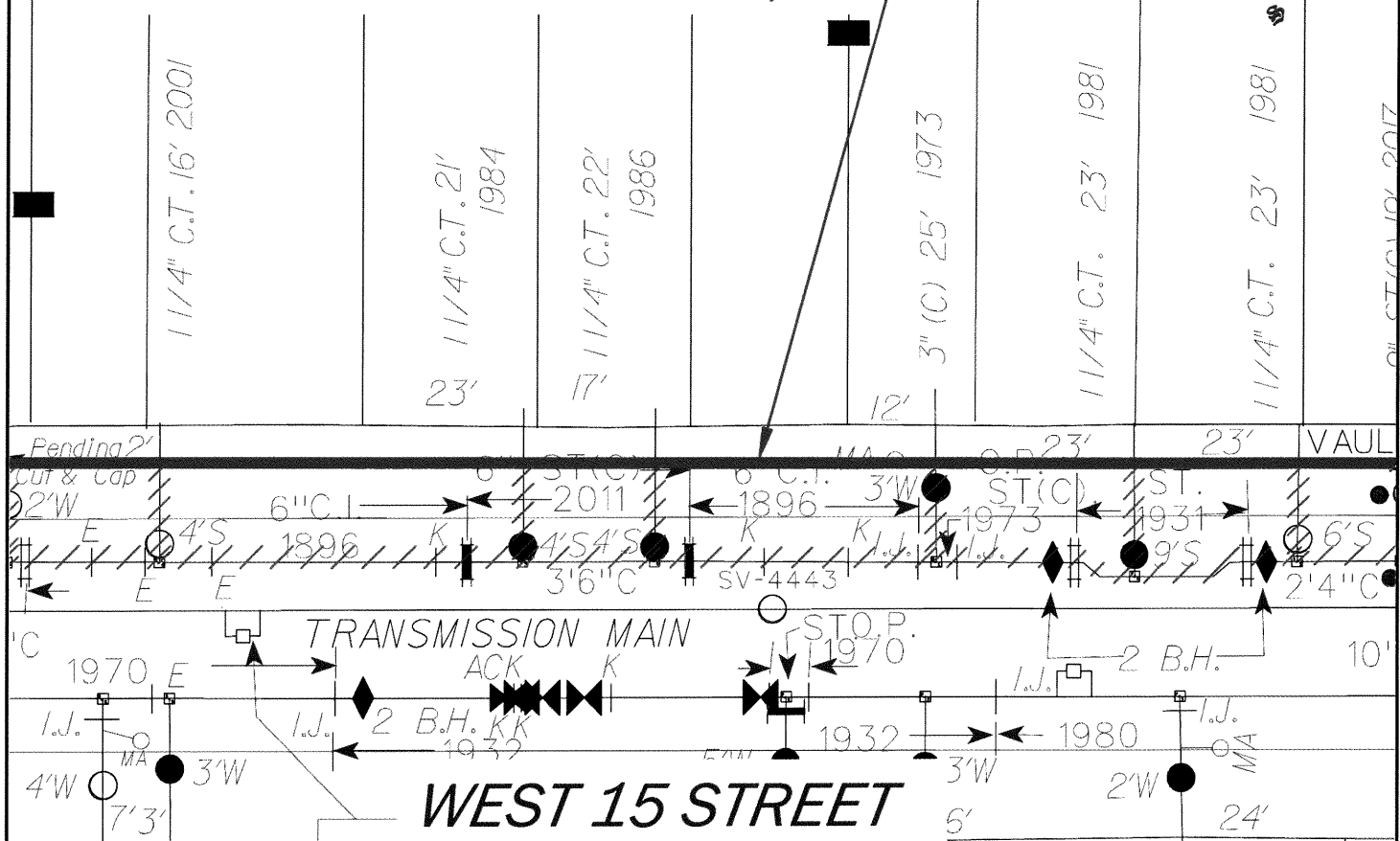
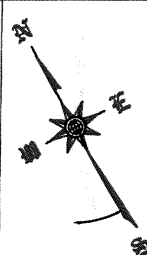

12' SNC W 15 ST
14' RLW 255 W 15 ST

**MIDBLOCK BTW
7 AVE AND 8 AVE**



**CONSOLIDATED EDISON CO.
OF NEW YORK, INC.**
4 IRVING PLACE
NEW YORK, NY 10003

EP7-27A20

MED 669 / EP-7
7TH AVENUE DISTRIBUTION
WATER MAIN REPLACEMENT

BOROUGH OF MANHATTAN

JUNE 2023

SCALE: N.T.S.

2 OF 69

3 OF 69

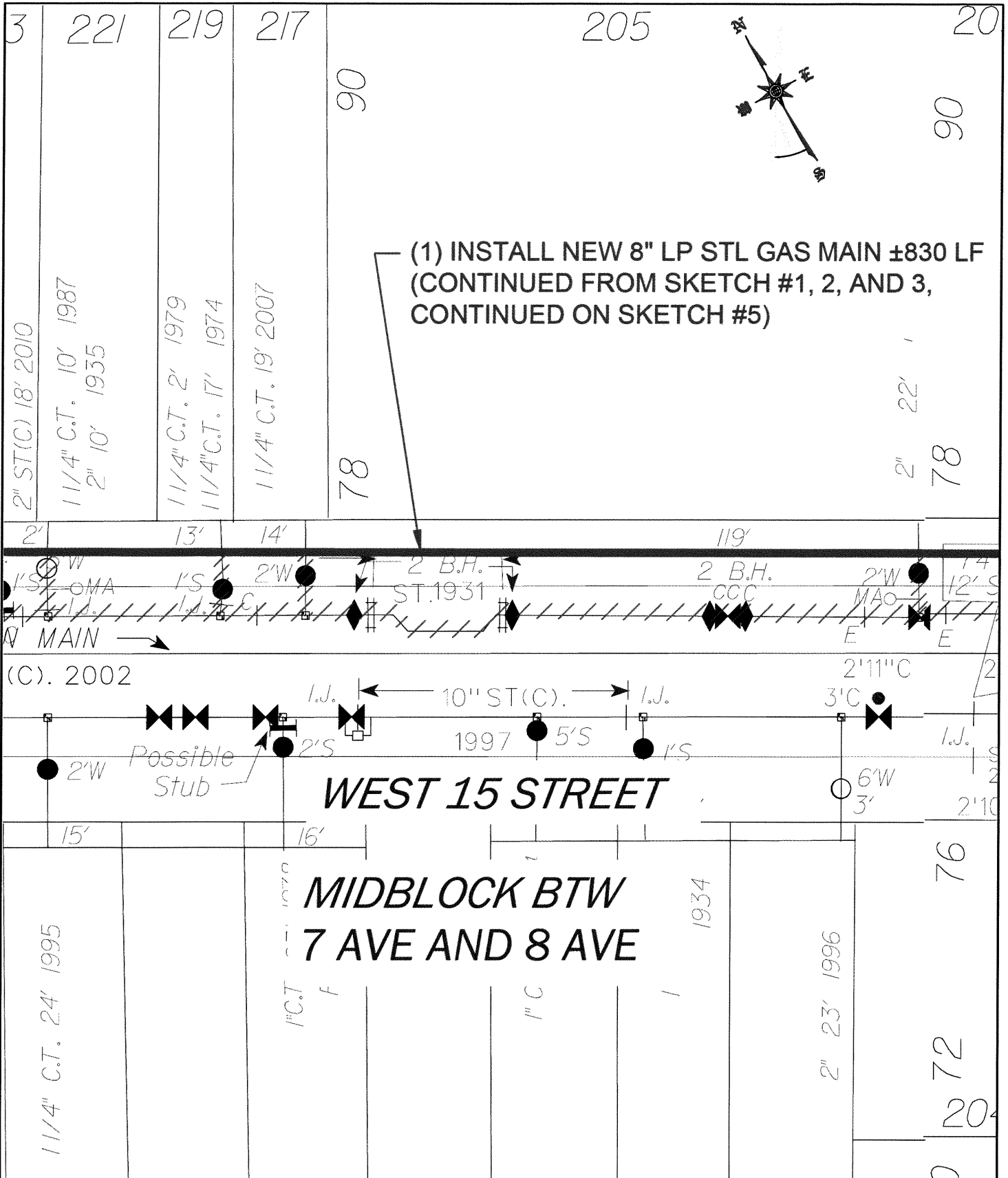

conEdison

**CONSOLIDATED EDISON CO.
OF NEW YORK, INC.
4 IRVING PLACE
NEW YORK, NY 10003**

EP7-27A22

**MED 669 / EP-7
7TH AVENUE DISTRIBUTION
WATER MAIN REPLACEMENT**

BOROUGH OF MANHATTAN

JUNE 2023

SCALE: N.T.S.

4 OF 69

(4) INSTALL NEW 8" LP STL
GAS MAIN ±790 LF
CONNECT TO EXISTING 16"
STL GAS MAIN
(CONTINUED ON SKETCHES
#7, 8, 9, AND 10)

(1) INSTALL NEW 8" LP STL
GAS MAIN ±830 LF
CONNECT TO EXISTING
10" STL GAS MAIN
(CONTINUED FROM
SKETCHES #1, 2, 3, AND 4)

7 AVENUE

WEST 15 STREET

(3) INSTALL NEW 16" LP STL
GAS MAIN ±235 LF
CONNECT TO EXISTING 16"
STL GAS MAIN
(CONTINUED ON SKETCH #6)



conEdison

CONSOLIDATED EDISON CO.
OF NEW YORK, INC.
4 IRVING PLACE
NEW YORK, NY 10003

EP7-27A23

MED 669 / EP-7
7TH AVENUE DISTRIBUTION
WATER MAIN REPLACEMENT

BOROUGH OF MANHATTAN

JUNE 2023

SCALE: N.T.S.

5 OF 69

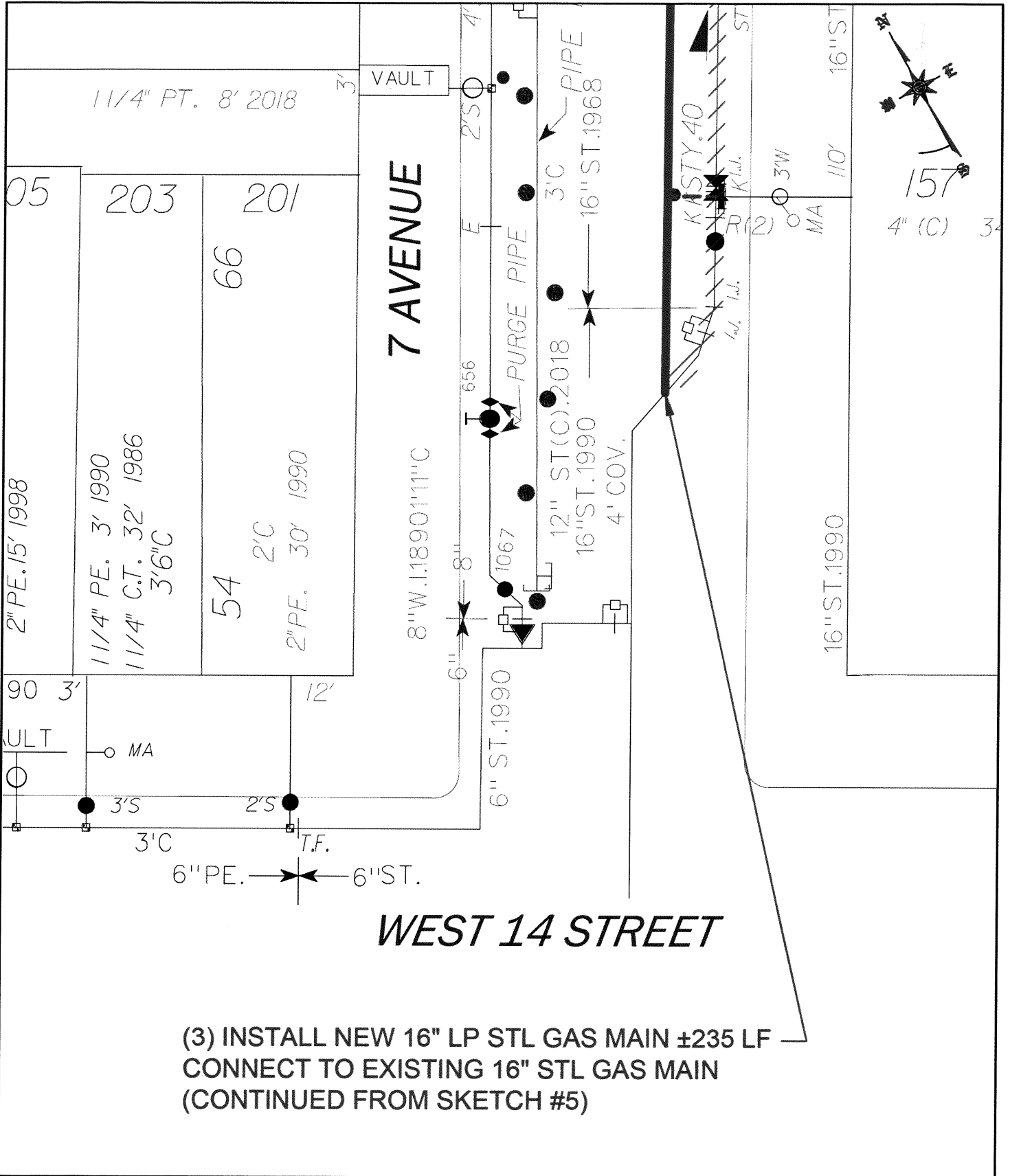

CONSOLIDATED EDISON CO.
OF NEW YORK, INC.
4 IRVING PLACE
NEW YORK, NY 10003

EP7-27A24

MED 669 / EP-7
7TH AVENUE DISTRIBUTION
WATER MAIN REPLACEMENT
BOROUGH OF MANHATTAN

JUNE 2023

SCALE: N.T.S.

6 OF 69

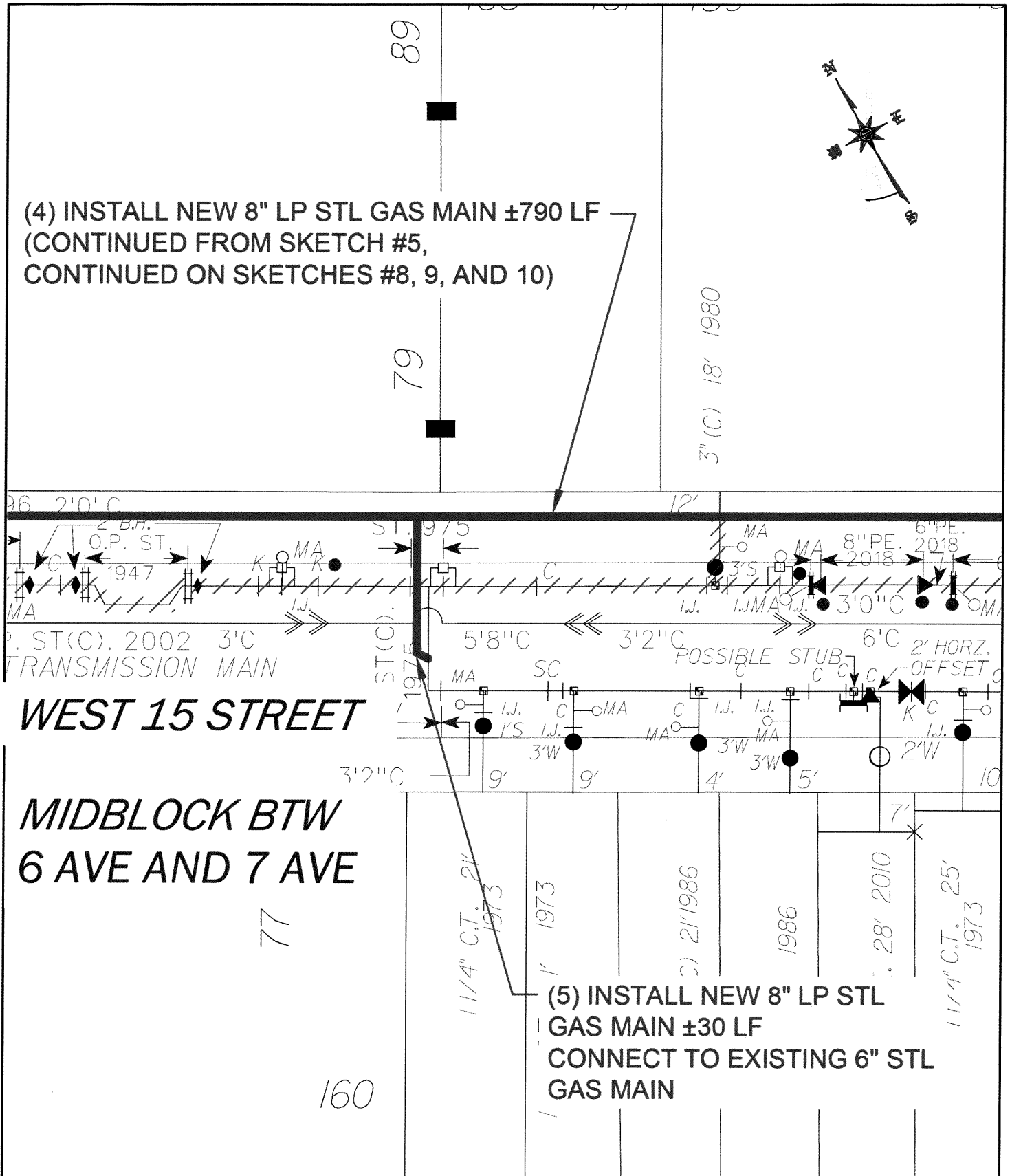

(4) INSTALL NEW 8" LP STL GAS MAIN ±790 LF
(CONTINUED FROM SKETCHES #5 AND 7,
CONTINUED ON SKETCHES #9 AND 10)

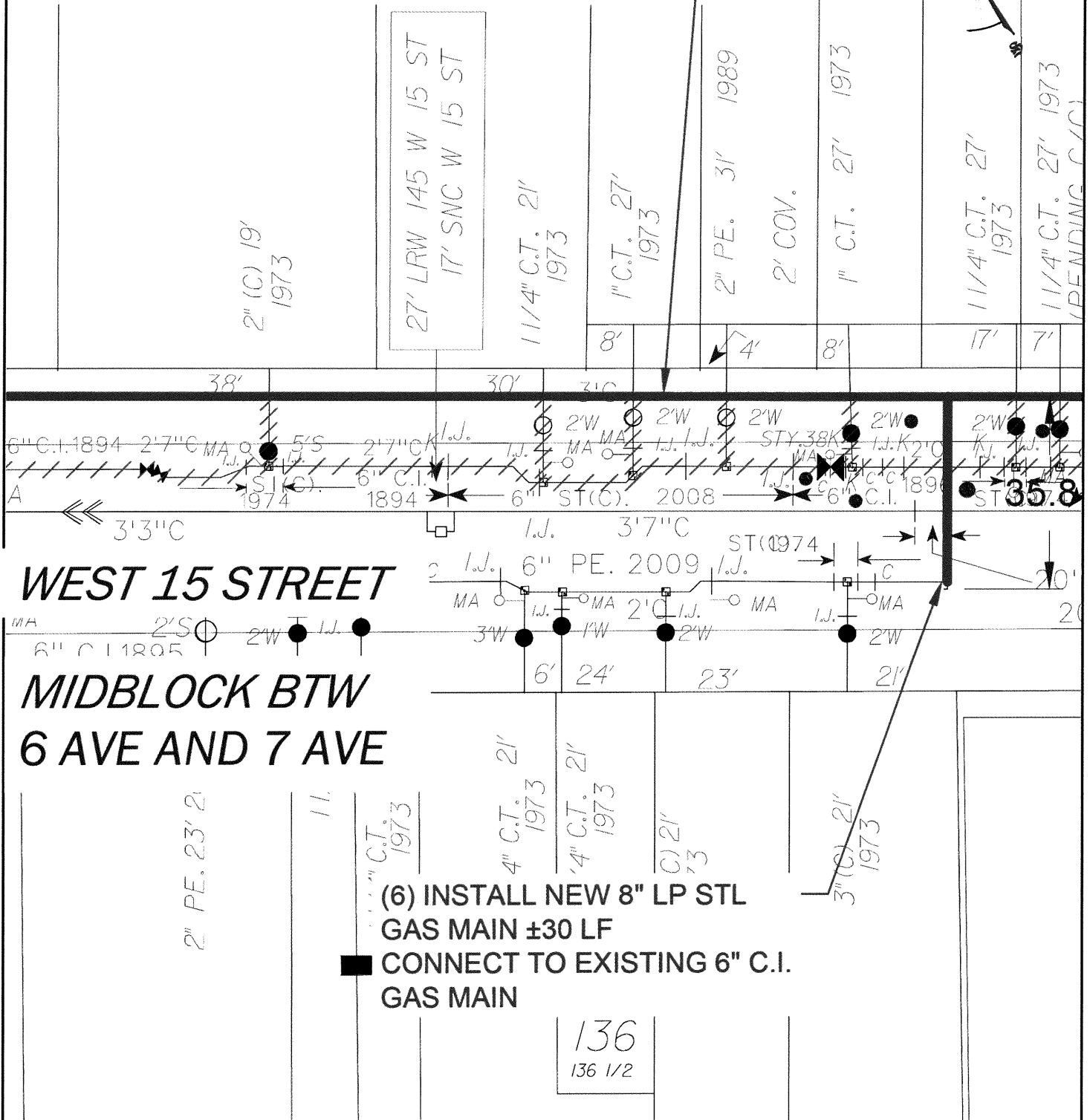

CONSOLIDATED EDISON CO.
OF NEW YORK, INC.
4 IRVING PLACE
NEW YORK, NY 10003

EP7-27A26

MED 669 / EP-7
7TH AVENUE DISTRIBUTION
WATER MAIN REPLACEMENT

BOROUGH OF MANHATTAN

JUNE 2023

SCALE: N.T.S.

8 OF 69

(4) INSTALL NEW 8" LP STL GAS MAIN ±790 LF
(CONTINUED FROM SKETCHES #5, 7, AND 8,
CONTINUED ON SKETCH #10)

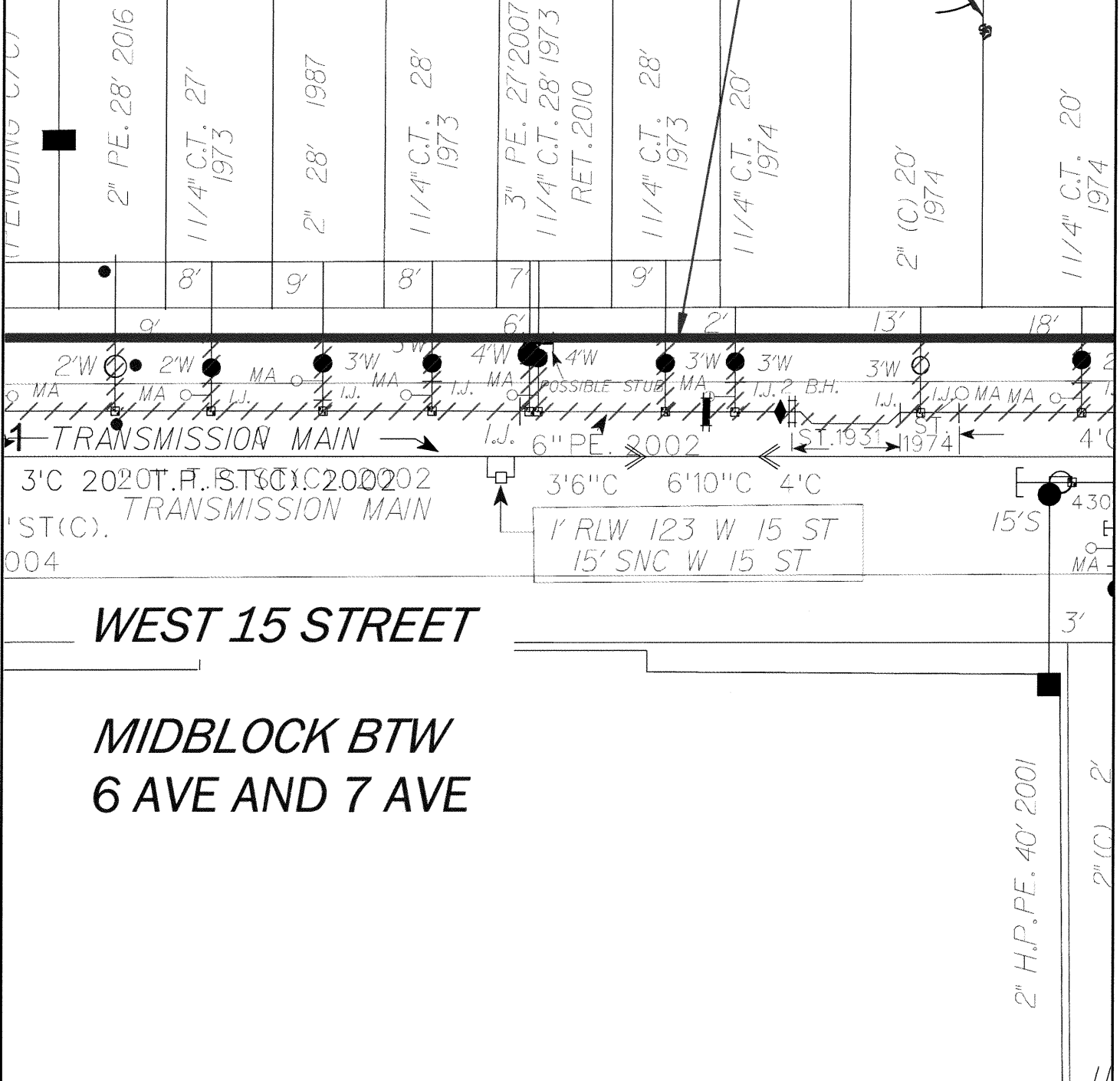

conEdison

CONSOLIDATED EDISON CO.
OF NEW YORK, INC.
4 IRVING PLACE
NEW YORK, NY 10003

EP7-27A27

MED 669 / EP-7
7TH AVENUE DISTRIBUTION
WATER MAIN REPLACEMENT

BOROUGH OF MANHATTAN

JUNE 2023

SCALE: N.T.S.

9 OF 69

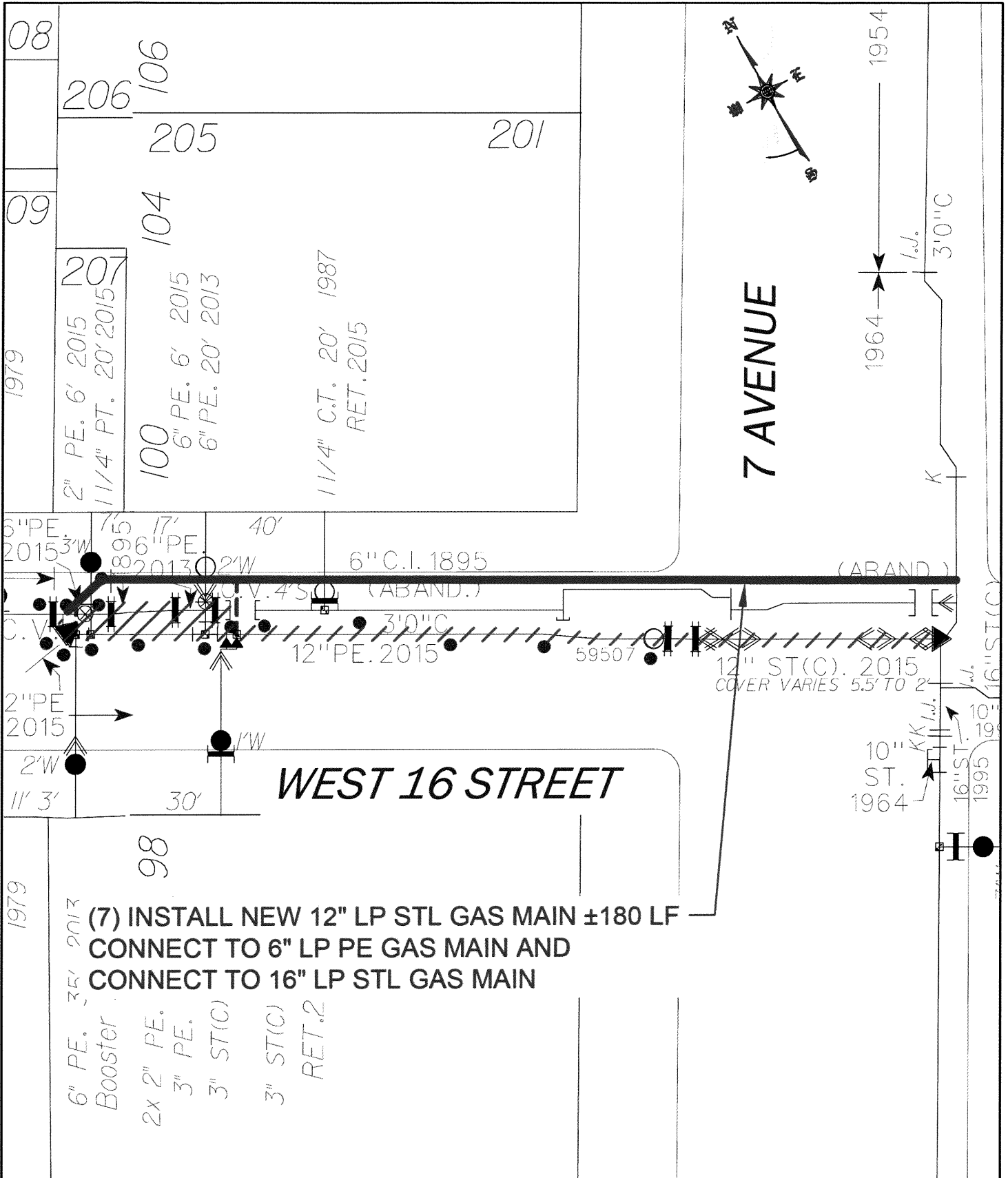

conEdison

CONSOLIDATED EDISON CO.
OF NEW YORK, INC.
4 IRVING PLACE
NEW YORK, NY 10003

EP7-27A29

MED 669 / EP-7
7TH AVENUE DISTRIBUTION
WATER MAIN REPLACEMENT

BOROUGH OF MANHATTAN

JUNE 2023

SCALE: N.T.S.

11 OF 69

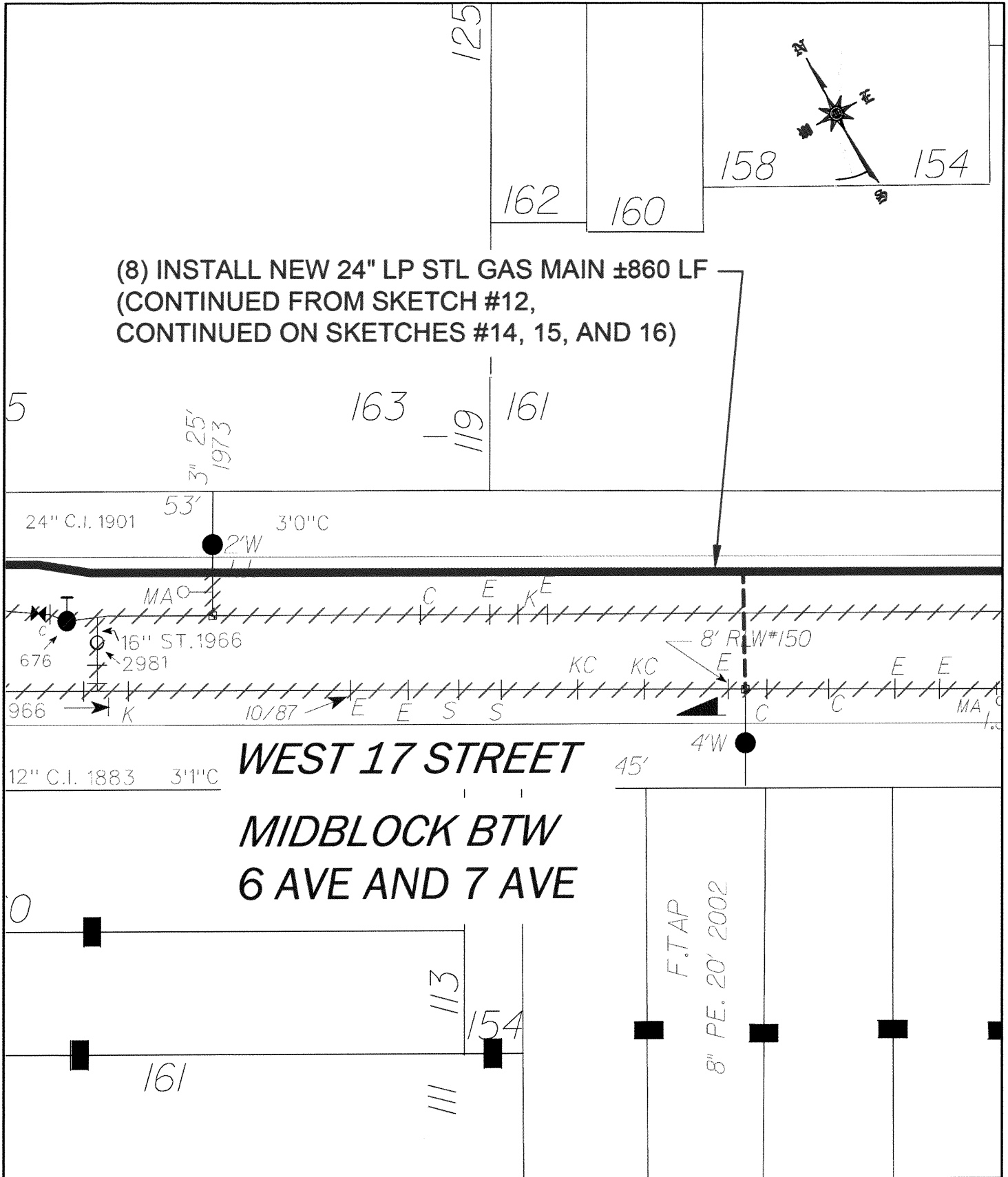

(8) INSTALL NEW 24" LP STL GAS MAIN ±860 LF
(CONTINUED FROM SKETCH #12,
CONTINUED ON SKETCHES #14, 15, AND 16)

WEST 17 STREET

**MIDBLOCK BTW
6 AVE AND 7 AVE**



**CONSOLIDATED EDISON CO.
OF NEW YORK, INC.**
4 IRVING PLACE
NEW YORK, NY 10003

EP7-27A31

MED 669 / EP-7
7TH AVENUE DISTRIBUTION
WATER MAIN REPLACEMENT
BOROUGH OF MANHATTAN

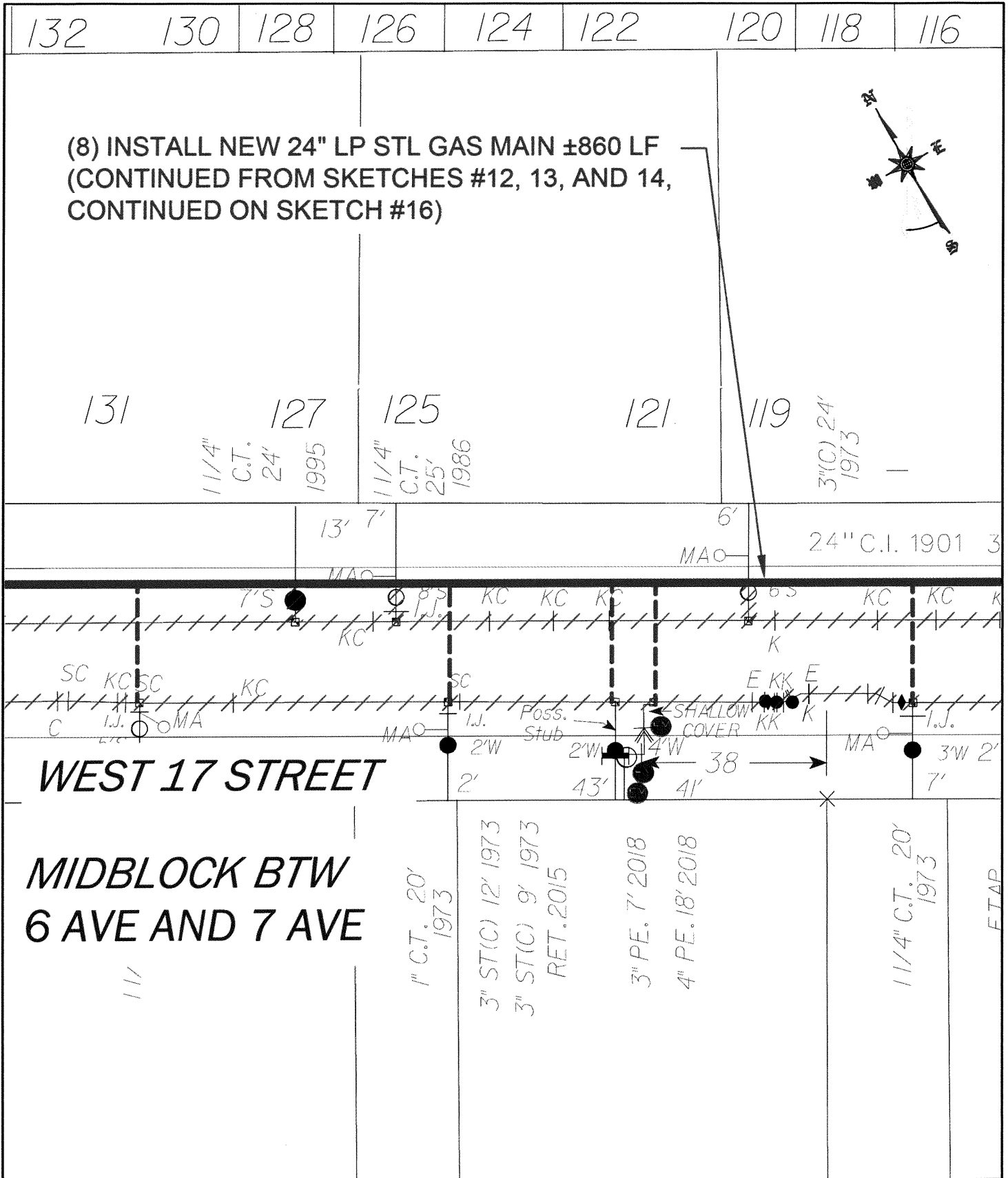

**CONSOLIDATED EDISON CO.
OF NEW YORK, INC.
4 IRVING PLACE
NEW YORK, NY 10003**

EP7-27A33

**MED 669 / EP-7
7TH AVENUE DISTRIBUTION
WATER MAIN REPLACEMENT
BOROUGH OF MANHATTAN**

JUNE 2023

SCALE: N.T.S.

15 OF 69

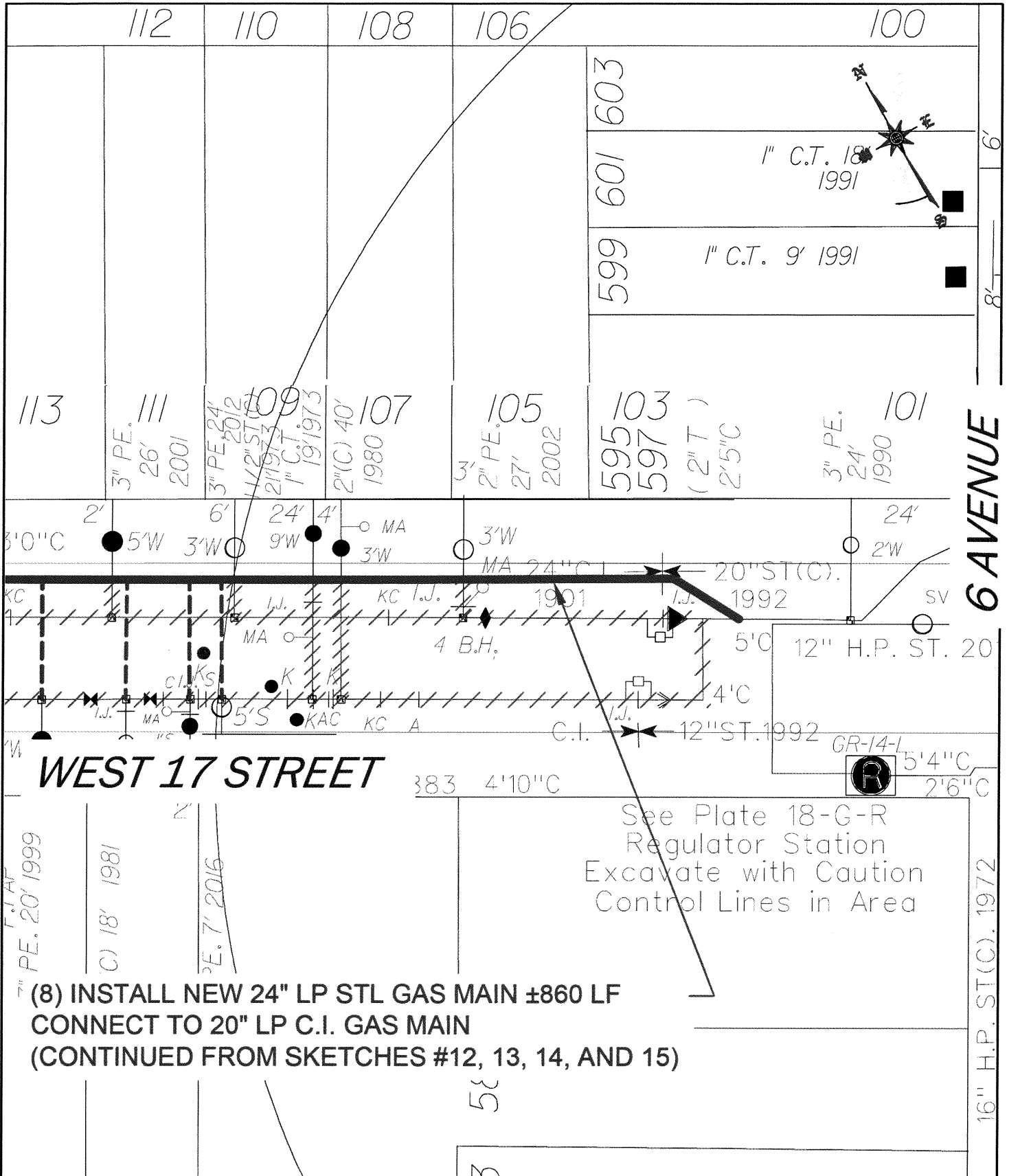

123

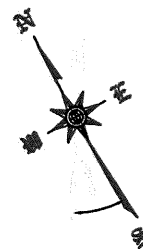

WEST 18 STREET

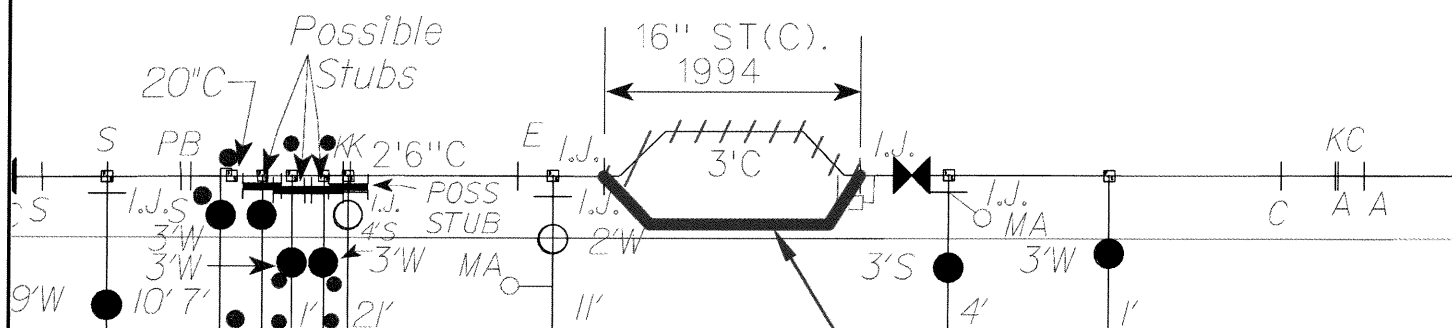

(12) INSTALL NEW 16" LP STL GAS MAIN ±45 LF
CONNECT TO 16" LP C.I. GAS MAINS

**conEdison**

**CONSOLIDATED EDISON CO.
OF NEW YORK, INC.
4 IRVING PLACE
NEW YORK, NY 10003 EP7-**

EP7-27A35

**MED 669 / EP-7
7TH AVENUE DISTRIBUTION
WATER MAIN REPLACEMENT**

BOROUGH OF MANHATTAN

JUNE 2023

SCALE: N.T.S.

17 OF 69

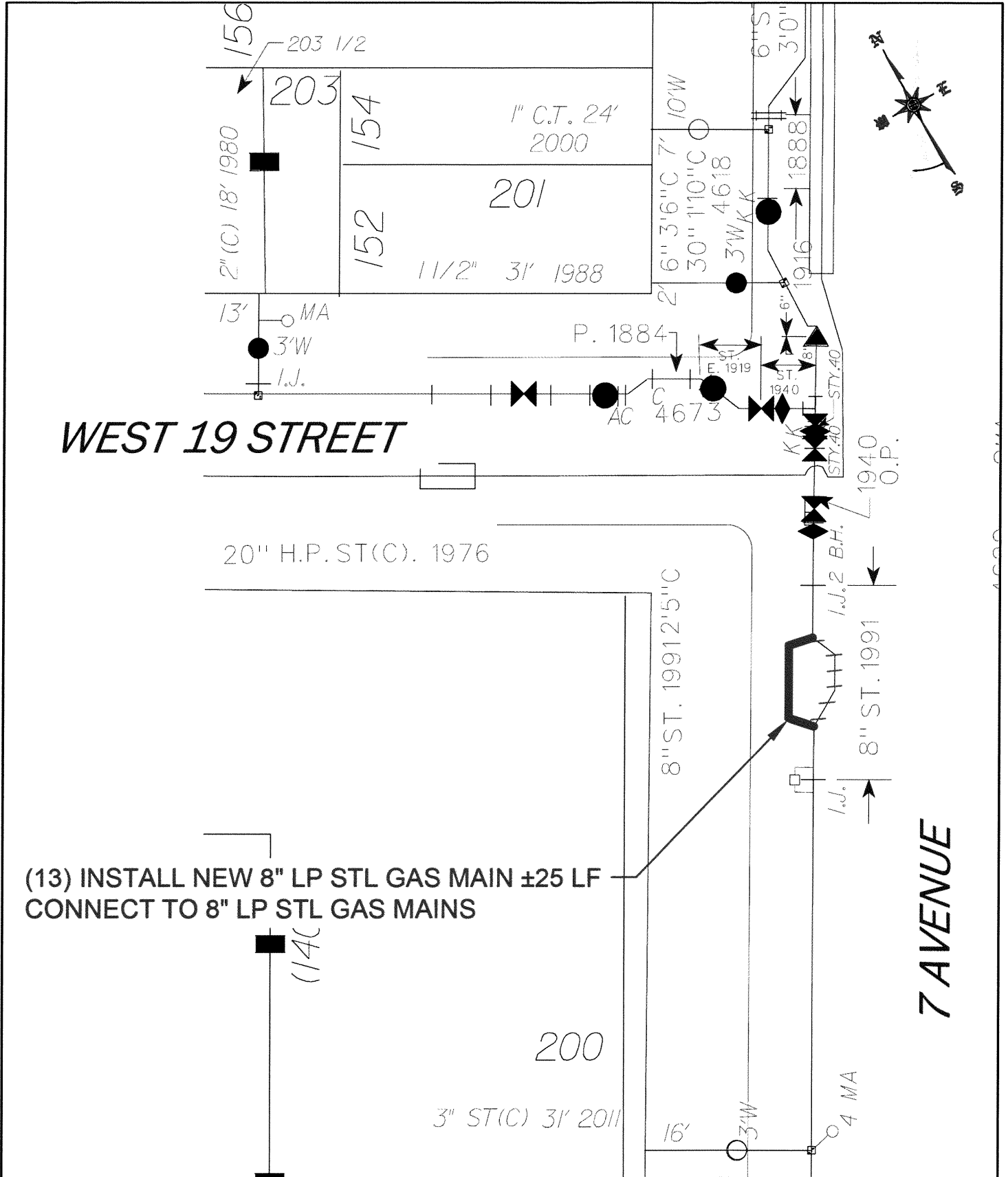

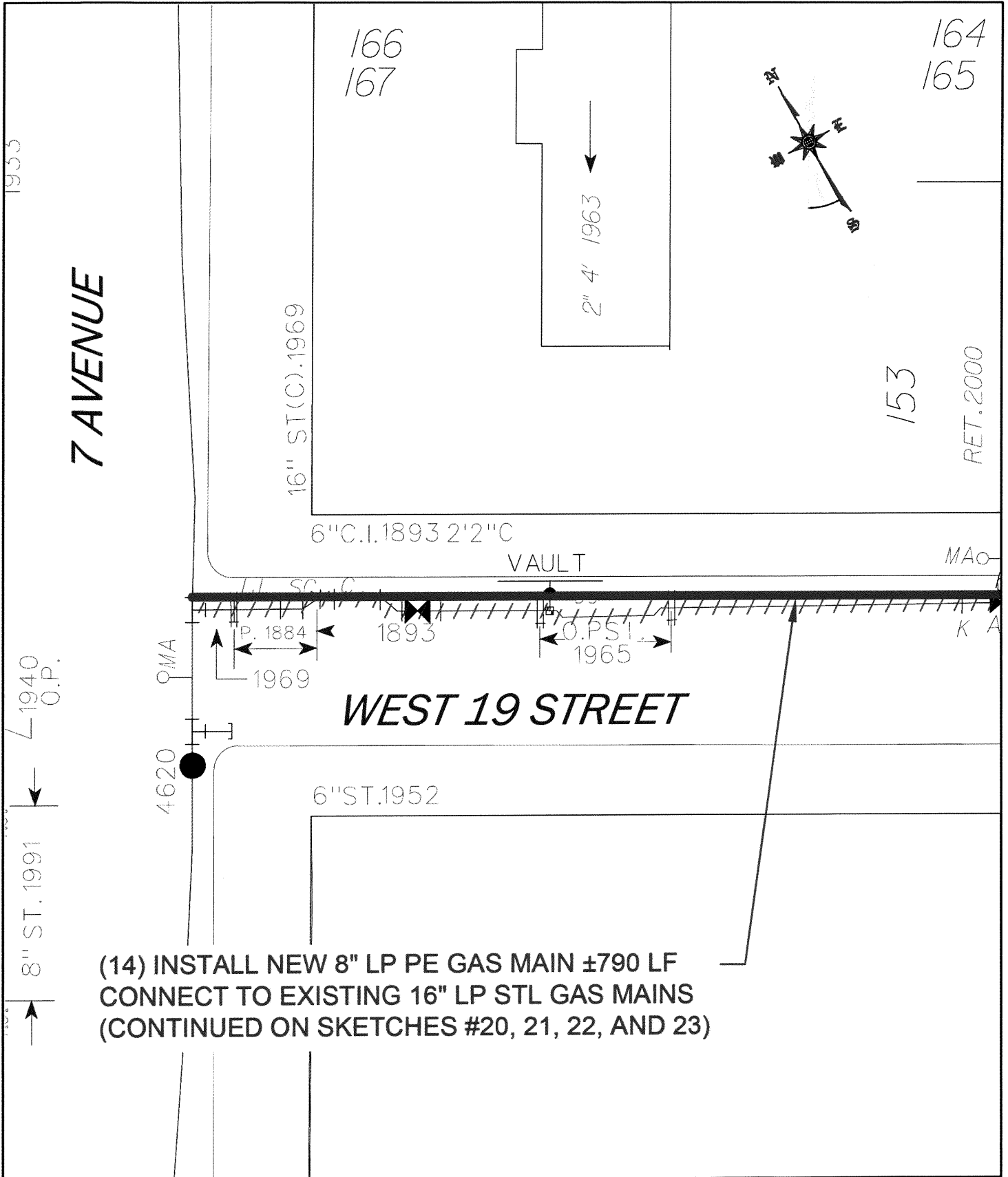

(14) INSTALL NEW 8" LP PE GAS MAIN ±790 LF
 CONNECT TO EXISTING 16" LP STL GAS MAINS
 (CONTINUED ON SKETCHES #20, 21, 22, AND 23)



conEdison

**CONSOLIDATED EDISON CO.
 OF NEW YORK, INC.
 4 IRVING PLACE
 NEW YORK, NY 10003**

EP7-27A37

MED 669 / EP-7
 7TH AVENUE DISTRIBUTION
 WATER MAIN REPLACEMENT

BOROUGH OF MANHATTAN

JUNE 2023

SCALE: N.T.S.

19 OF 69

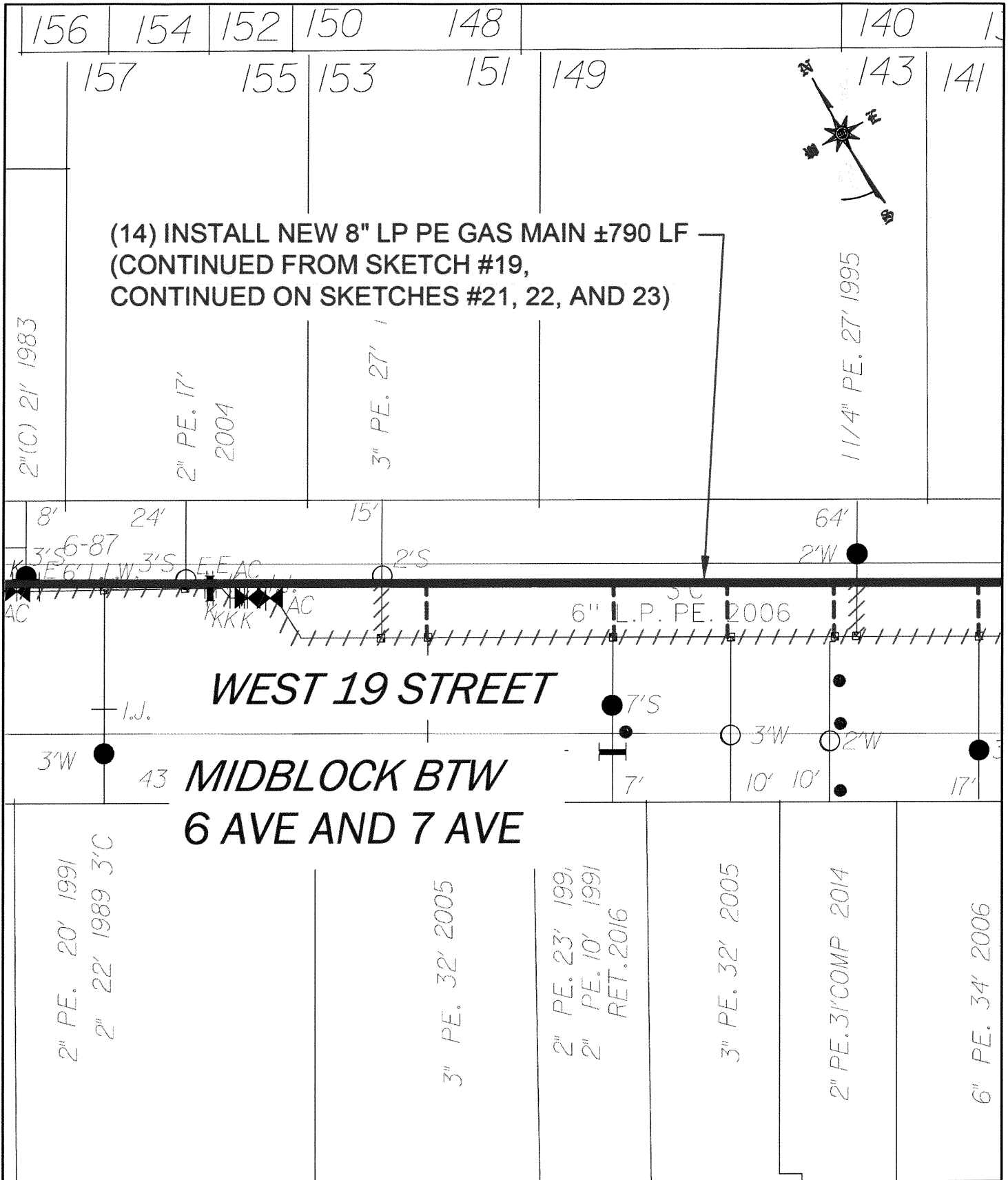

conEdison

CONSOLIDATED EDISON CO.
OF NEW YORK, INC.
4 IRVING PLACE
NEW YORK, NY 10003

EP7-27A38

MED 669 / EP-7
 7TH AVENUE DISTRIBUTION
 WATER MAIN REPLACEMENT
 BOROUGH OF MANHATTAN

JUNE 2023

SCALE: N.T.S.

20 OF 69

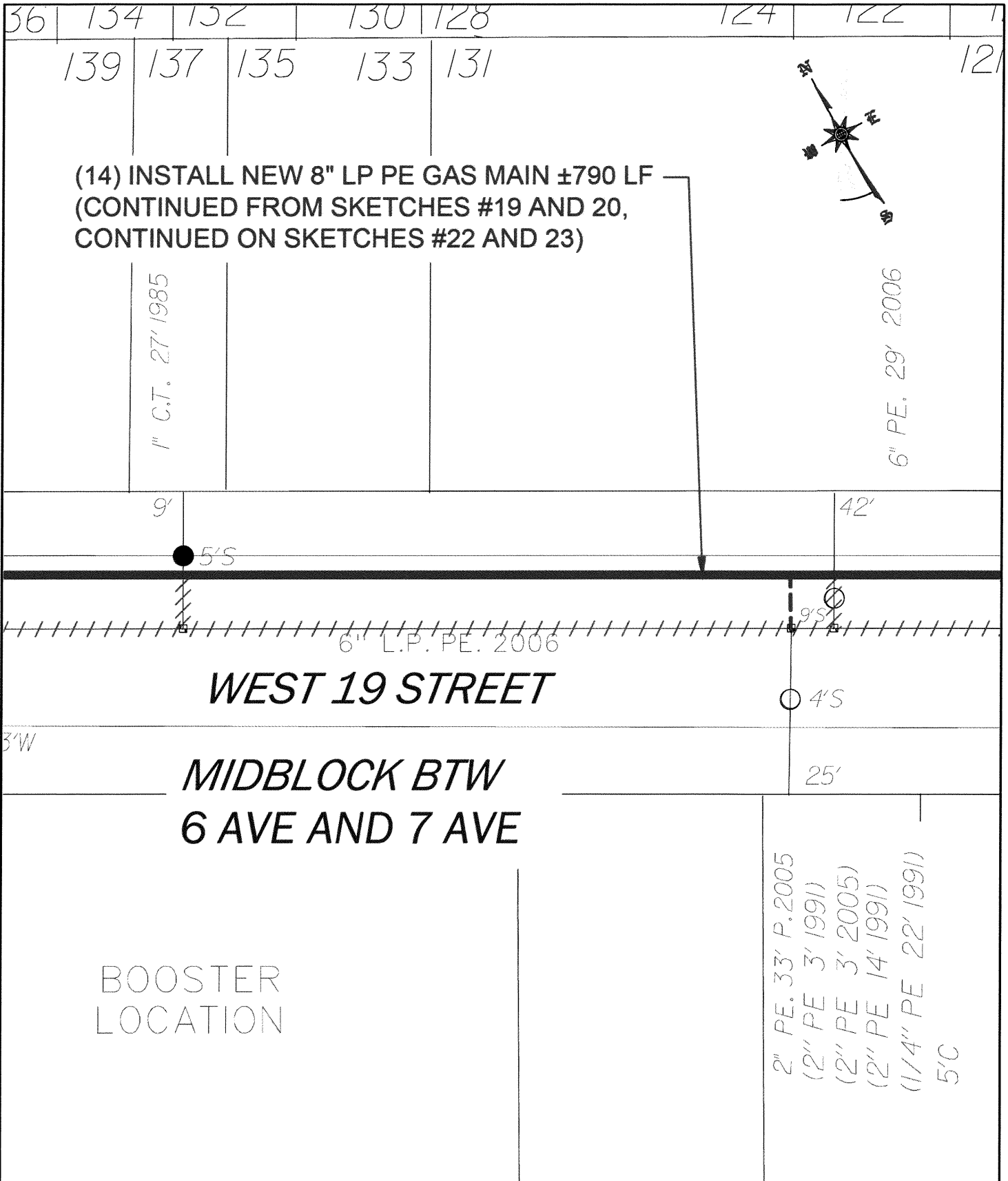

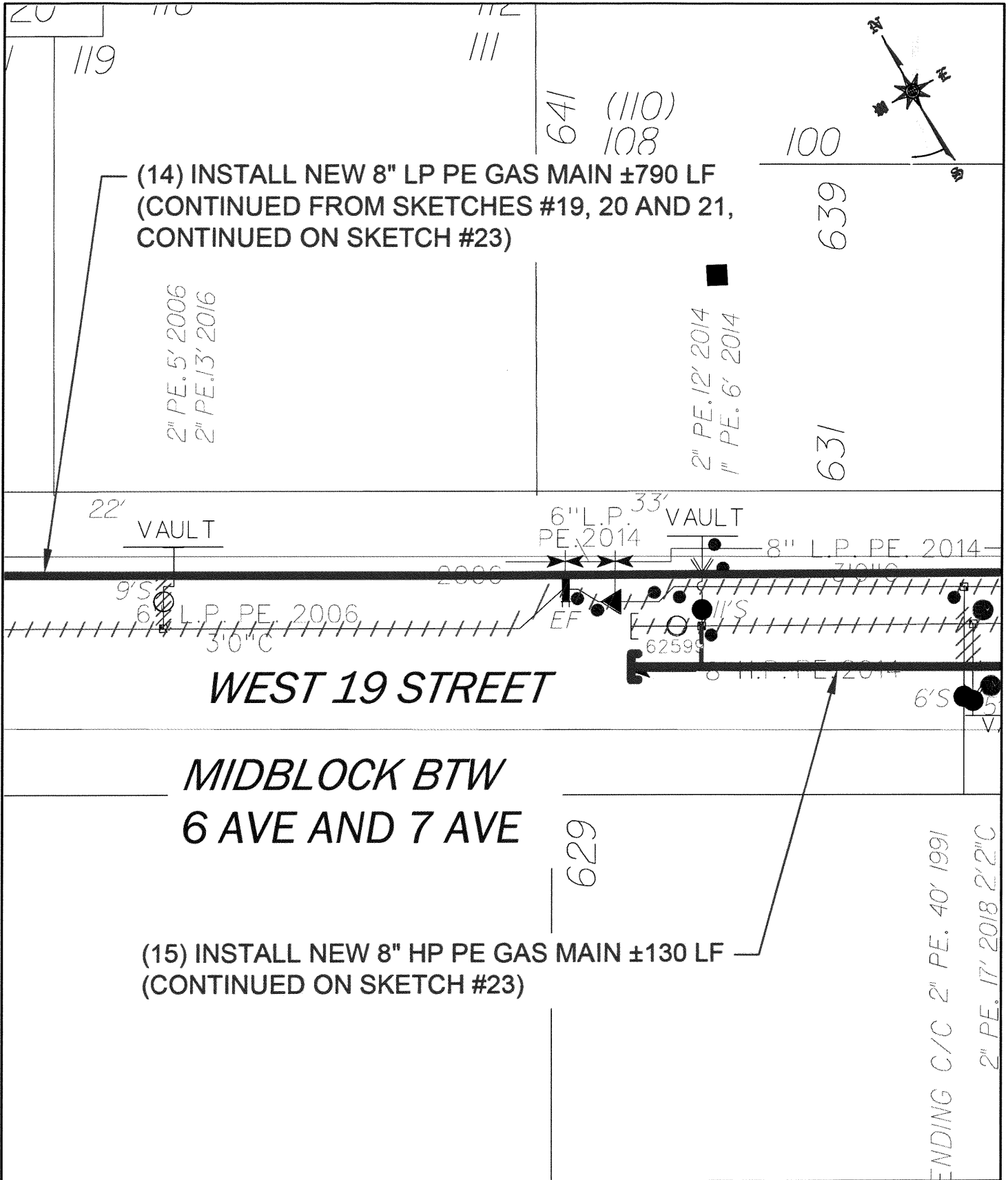

CONSOLIDATED EDISON CO.
OF NEW YORK, INC.
4 IRVING PLACE
NEW YORK, NY 10003

EP7-27A40

MED 669 / EP-7
7TH AVENUE DISTRIBUTION
WATER MAIN REPLACEMENT

BOROUGH OF MANHATTAN

JUNE 2023

SCALE: N.T.S.

22 OF 69

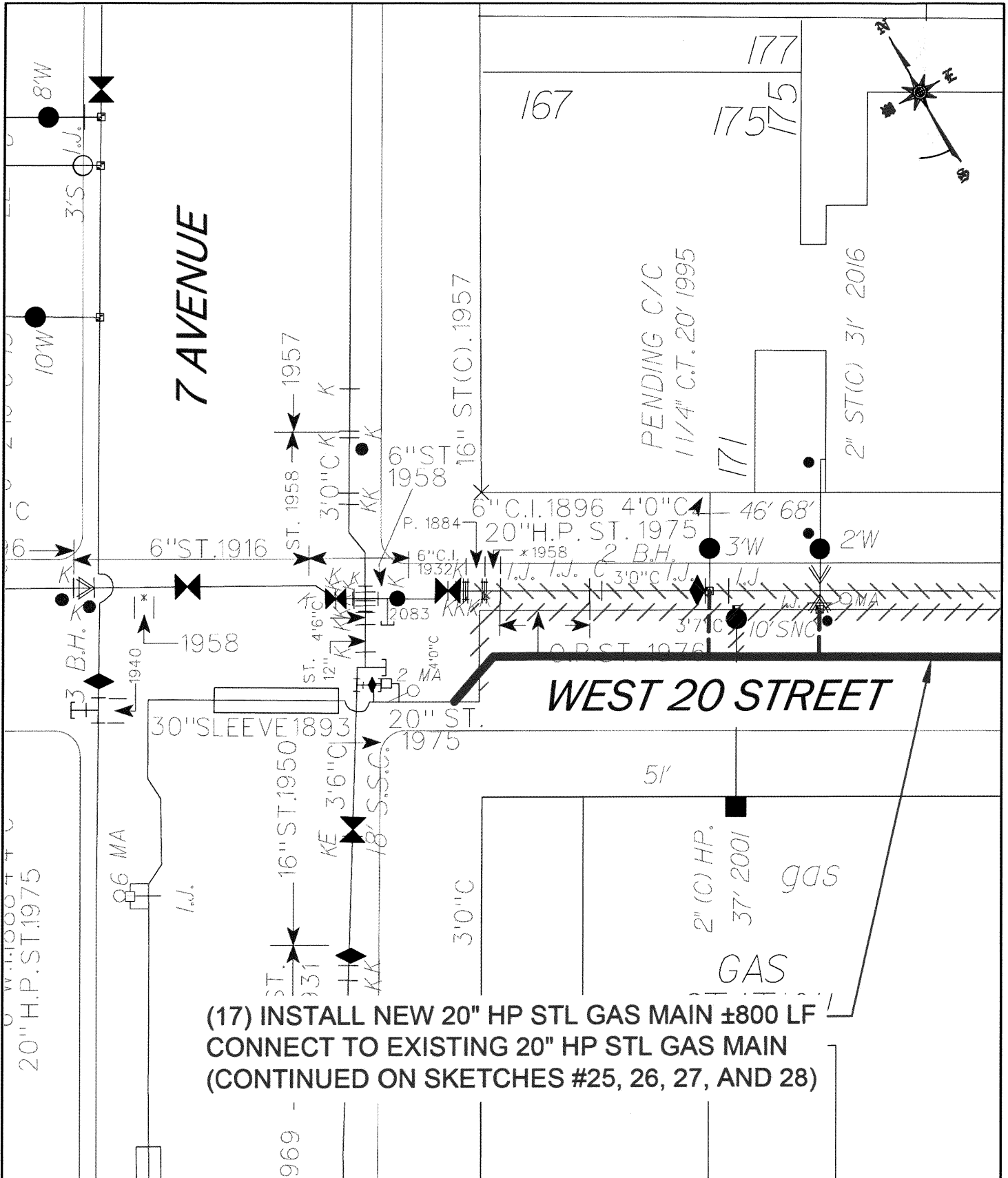

conEdison

CONSOLIDATED EDISON CO.
OF NEW YORK, INC.
4 IRVING PLACE
NEW YORK, NY 10003

EP7-27A42

MED 669 / EP-7
7TH AVENUE DISTRIBUTION
WATER MAIN REPLACEMENT

BOROUGH OF MANHATTAN

JUNE 2023

SCALE: N.T.S.

24 OF 69

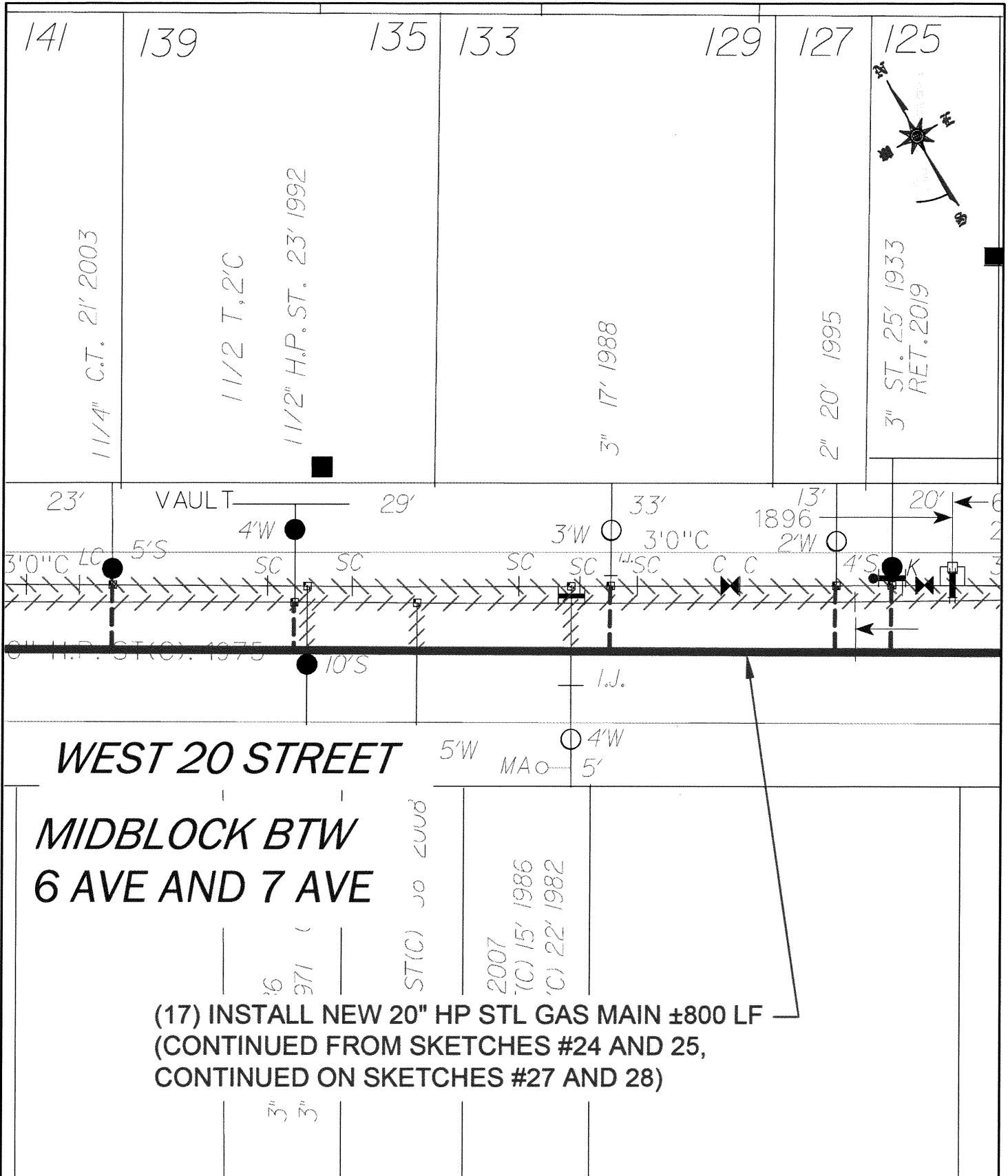

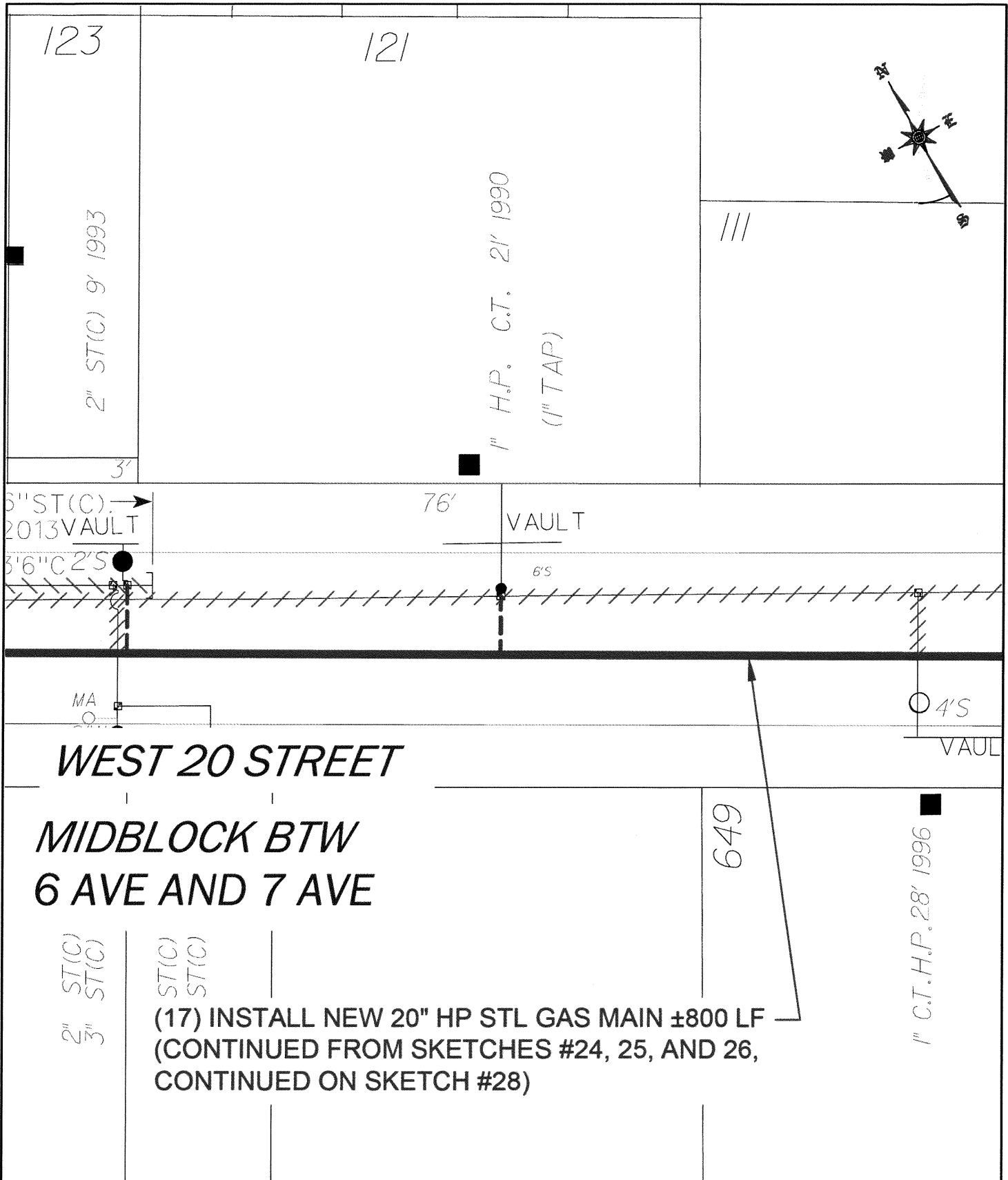

(17) INSTALL NEW 20" HP STL GAS
MAIN ±800 LF
CONNECT TO EXISTING 16" HP STL
GAS MAIN
(CONTINUED FROM SKETCHES
#24, 25, 26, AND 27)

655

20" H.P. ST. 1975

SV-3251

16" ST.

SV-3253

SV-3252

12" ST. 1972

16" SLEEVE

MA

I.J.

SV-3574

12" PE(Y).H.P. 1992

2'2"C

12" PE(Y).

12" ST.H.P. 1992

2" PE(B)H
1992

I.J.

2'S

3'

117'

WEST 20 STREET

6 AVENUE



conEdison

CONSOLIDATED EDISON CO.
OF NEW YORK, INC.
4 IRVING PLACE
NEW YORK, NY 10003

EP7-27A46

MED 669 / EP-7
7TH AVENUE DISTRIBUTION
WATER MAIN REPLACEMENT

BOROUGH OF MANHATTAN

JUNE 2023

SCALE: N.T.S.

28 OF 69

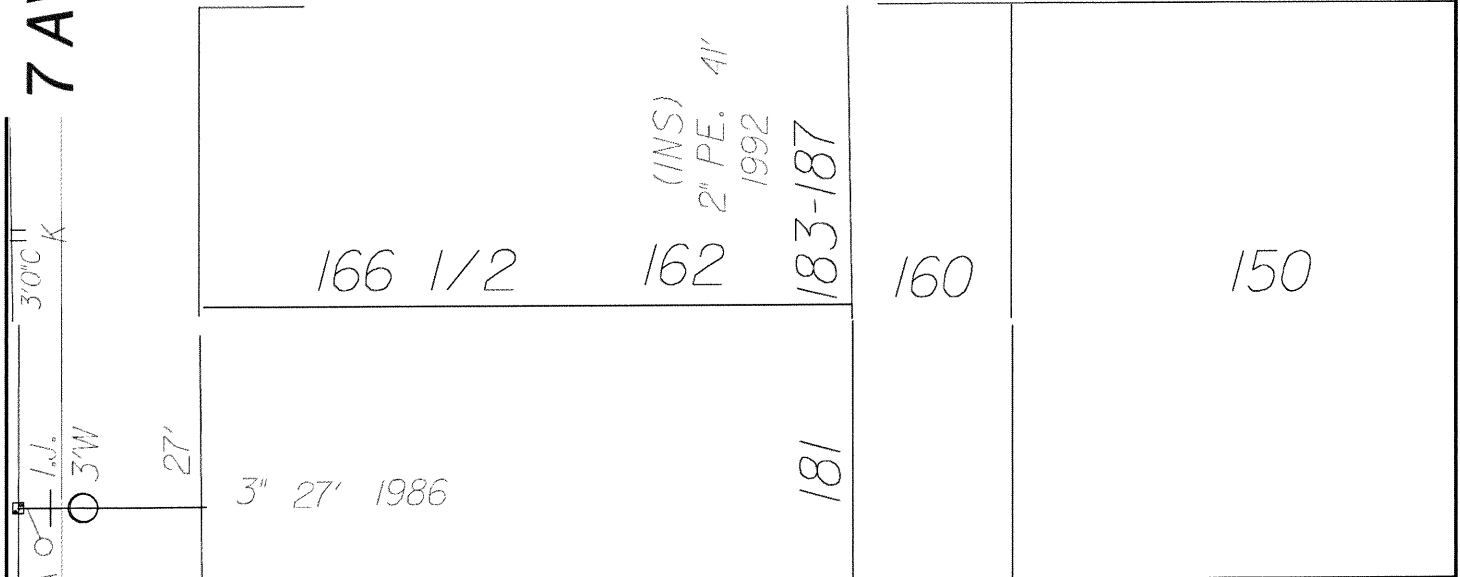
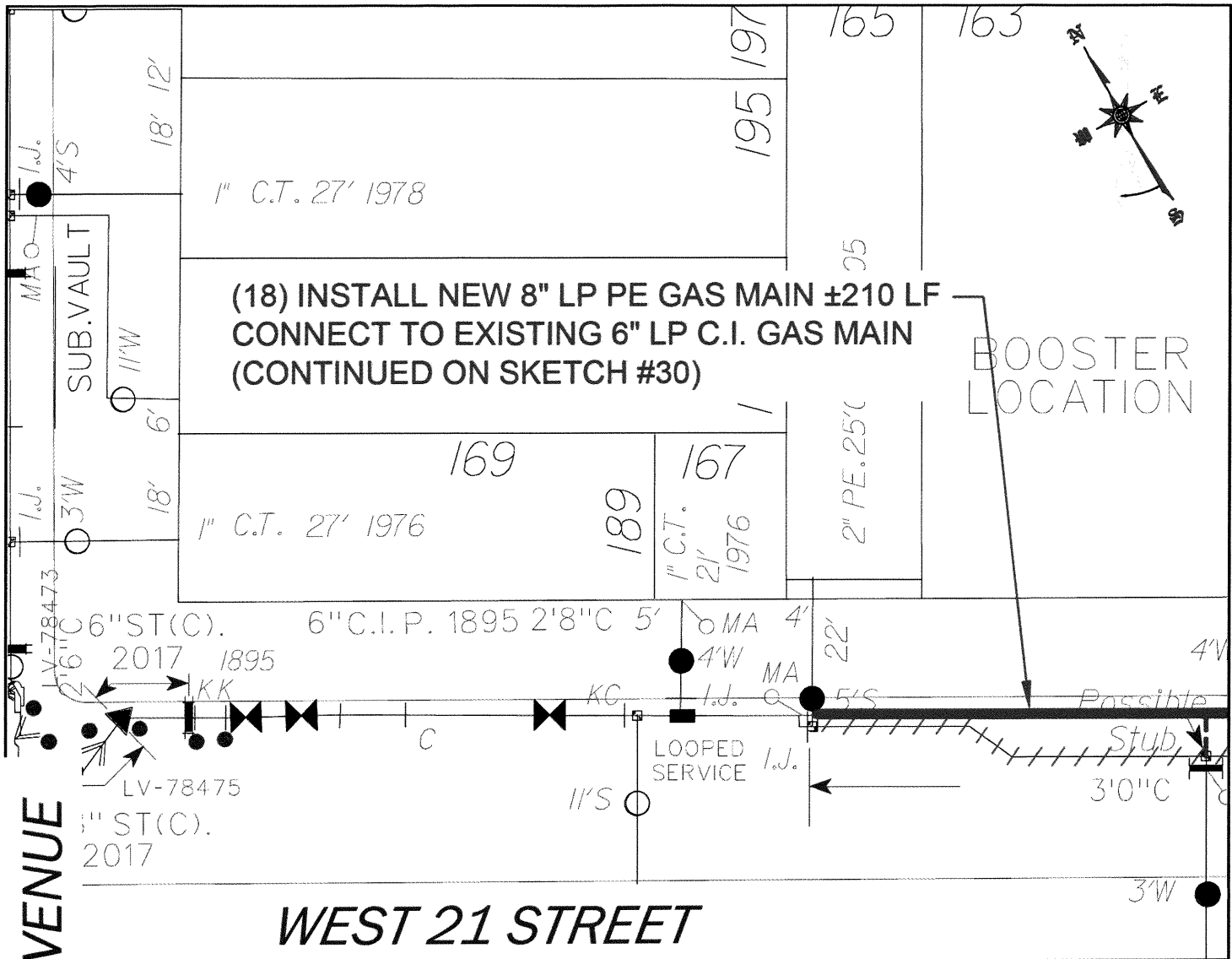

WEST 21 STREET

34	132	MIDBLOCK BTW 6 AVE AND 7 AVE	126	122	120
2" P.E. 42' 1992					2" P.E. 32' 2001



EP7-27A49

BOROUGH OF MANHATTAN

31 OF 69

WEST 23 STREET

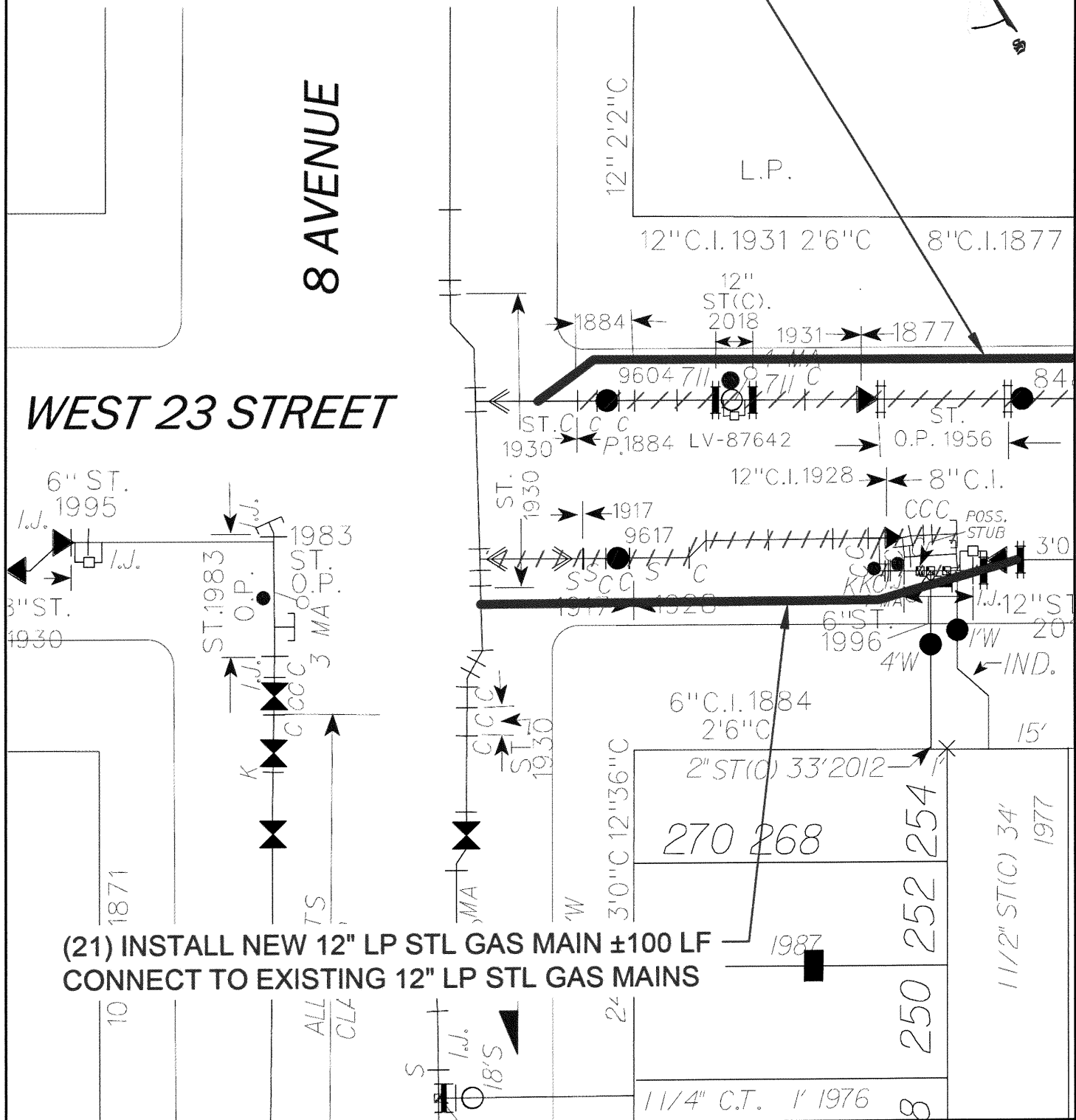

**(21) INSTALL NEW 12" LP STL GAS MAIN ±100 LF
CONNECT TO EXISTING 12" LP STL GAS MAINS**



**CONSOLIDATED EDISON CO.
OF NEW YORK, INC.
4 IRVING PLACE
NEW YORK, NY 10003 EP7-5**

EP7-27A50

MED 669 / EP-7
7TH AVENUE DISTRIBUTION
WATER MAIN REPLACEMENT
BOROUGH OF MANHATTAN

JUNE 2023

SCALE: N.T.S.

32 OF 69



EP7-27A51

JUNE 2023

SCALE: N.T.S.

33 OF 69

(20) INSTALL NEW 12" LP STL GAS MAIN ±800 LF
(CONTINUED FROM SKETCHES #32 AND 33,
CONTINUED ON SKETCHES #35 AND 36)

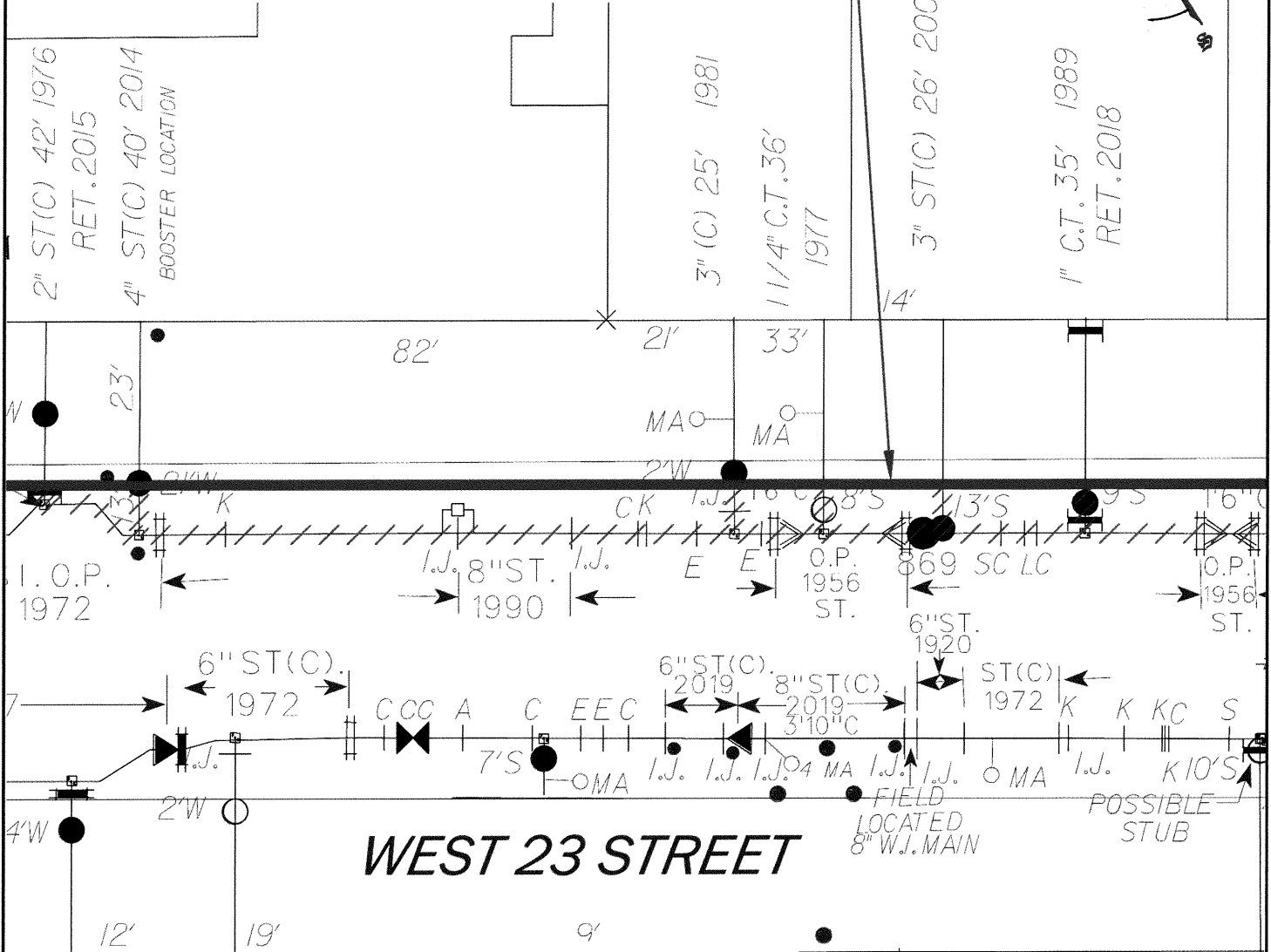
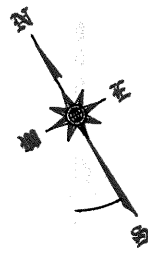

WEST 23 STREET

**MIDBLOCK BTW
7 AVE AND 8 AVE**

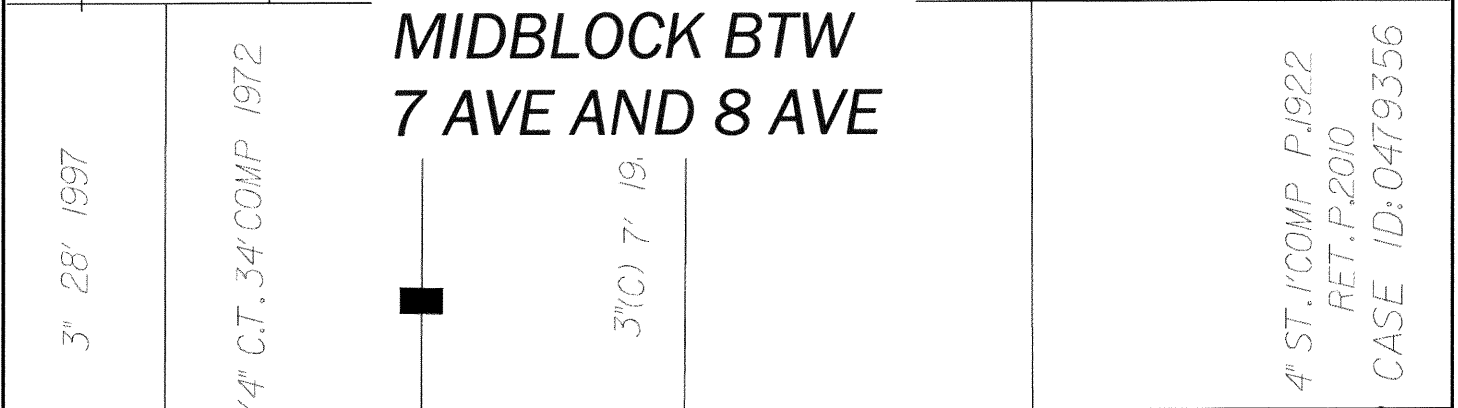

conEdison

**CONSOLIDATED EDISON CO.
OF NEW YORK, INC.
4 IRVING PLACE
NEW YORK, NY 10003**

EP7-27A52

**MED 669 / EP-7
7TH AVENUE DISTRIBUTION
WATER MAIN REPLACEMENT**

BOROUGH OF MANHATTAN

JUNE 2023

SCALE: N.T.S.

34 OF 69

(20) INSTALL NEW 12" LP STL GAS MAIN ±800 LF
(CONTINUED FROM SKETCHES #32, 33 AND 34
CONTINUED ON SKETCH #36)

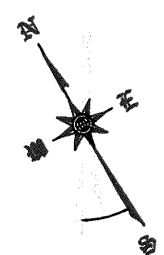

Booster Location
6" ST(C) 35' 2018
PENDING C/C
3" ST(C) 34' 1975

6" ST. 36'
2004

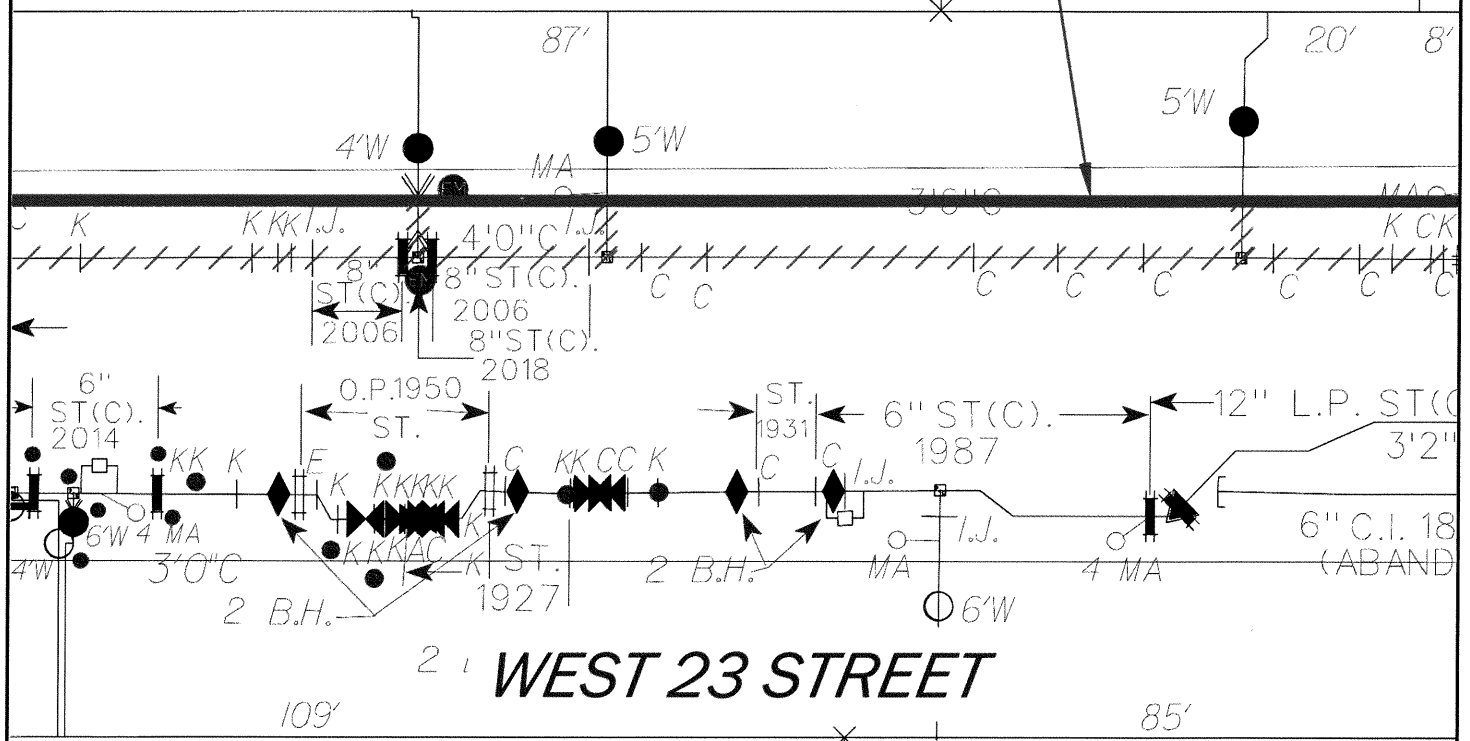

MIDBLOCK BTW
7 AVE AND 8 AVE

2" ST(C) 34' 1977
ST(C) 34' COMP 2014

2" 34'

CHURCH

7 AVENUE

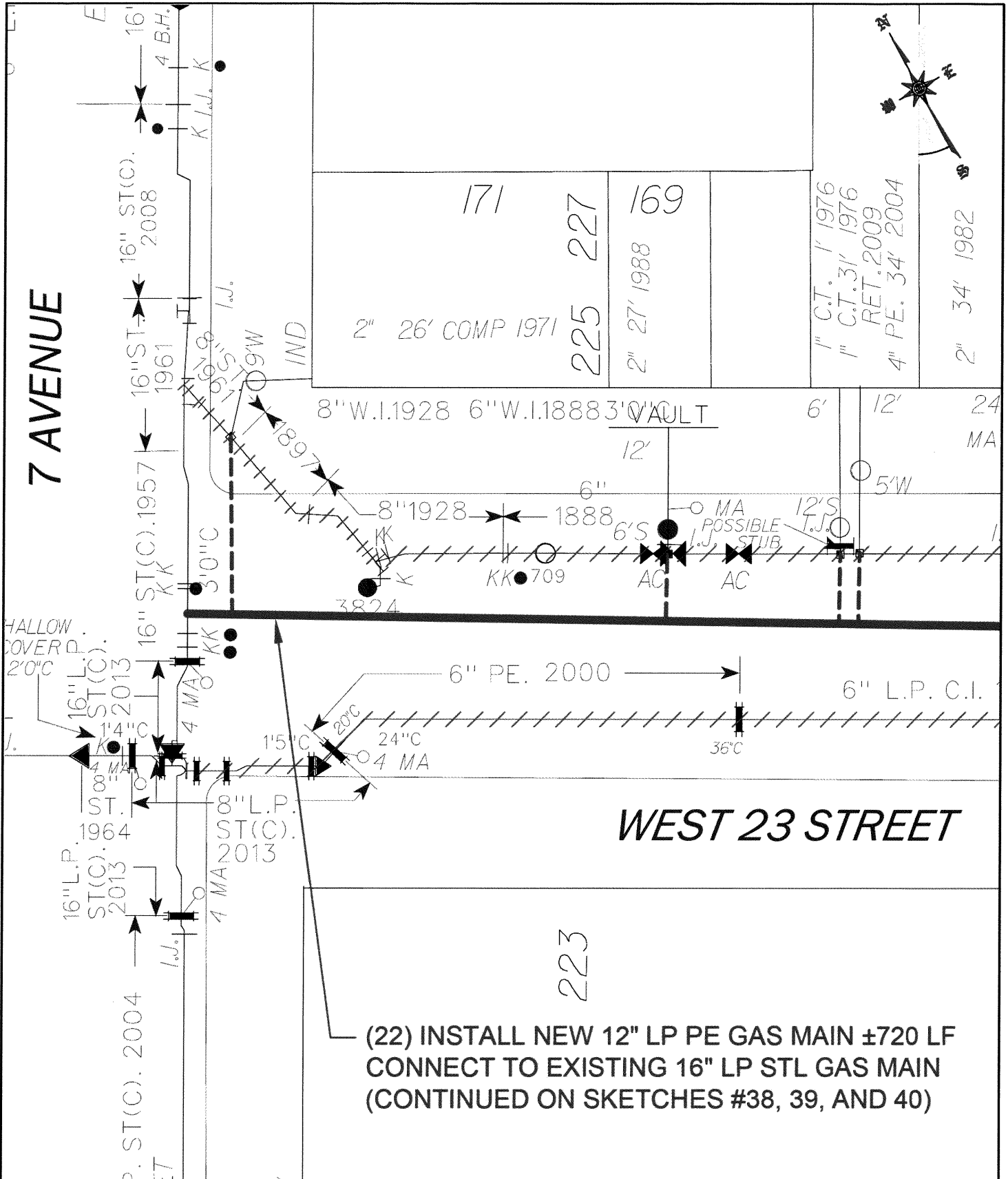

CONSOLIDATED EDISON CO.
OF NEW YORK, INC.
4 IRVING PLACE
NEW YORK, NY 10003

EP7-27A55

MED 669 / EP-7
7TH AVENUE DISTRIBUTION
WATER MAIN REPLACEMENT
BOROUGH OF MANHATTAN

JUNE 2023

SCALE: N.T.S.

37 OF 69

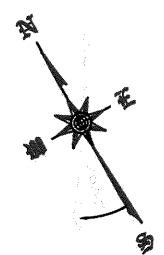

(22) INSTALL NEW 12" LP PE GAS MAIN ±720 LF
(CONTINUED FROM SKETCH #37,
CONTINUED ON SKETCHES #39 AND 40)

2" TAP)

F.TAP

2" 34'
1988

3" PE.

1" C.T. 32

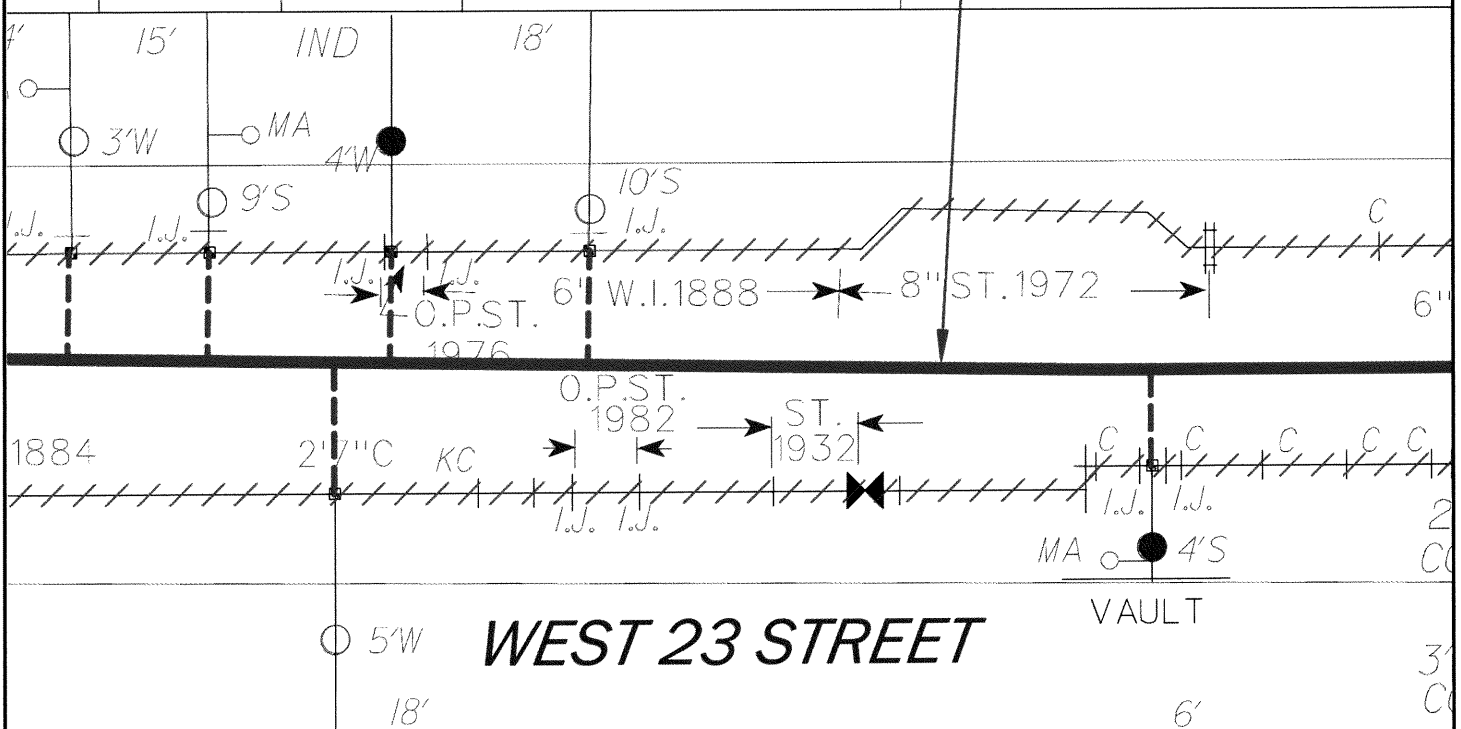

conEdison

CONSOLIDATED EDISON CO.
OF NEW YORK, INC.
4 IRVING PLACE
NEW YORK, NY 10003

EP7-27A56

MED 669 / EP-7
7TH AVENUE DISTRIBUTION
WATER MAIN REPLACEMENT
BOROUGH OF MANHATTAN

JUNE 2023

SCALE: N.T.S.

38 OF 69

(22) INSTALL NEW 12" LP PE GAS MAIN ±720 LF
(CONTINUED FROM SKETCHES #37 AND 38,
CONTINUED ON SKETCH #40)

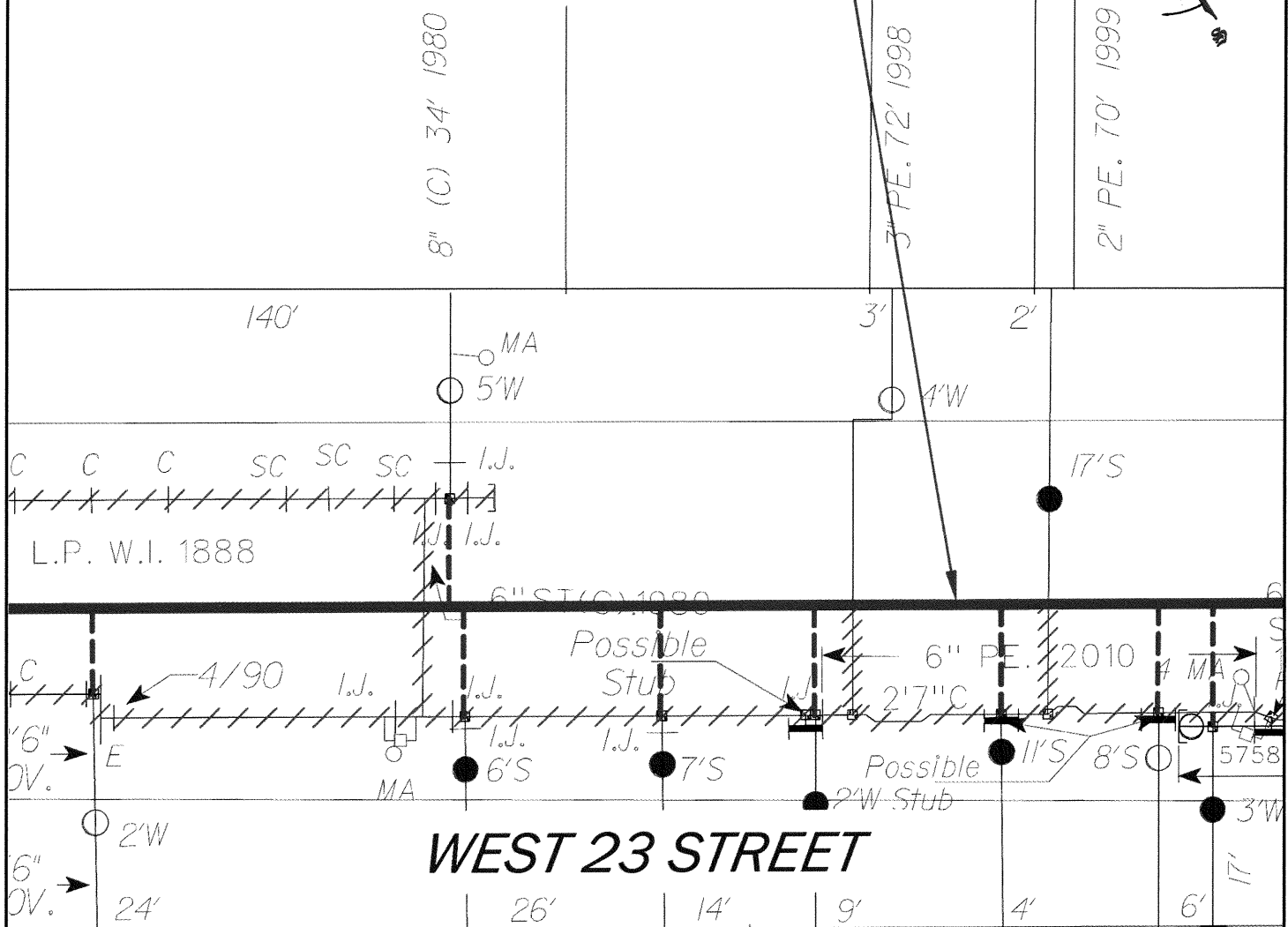
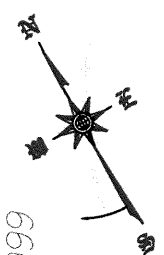

WEST 23 STREET

MIDBLOCK BTW 6 AVE AND 7 AVE



conEdison

**CONSOLIDATED EDISON CO.
OF NEW YORK, INC.
4 IRVING PLACE
NEW YORK, NY 10003**

EP7-27A57

**MED 669 / EP-7
7TH AVENUE DISTRIBUTION
WATER MAIN REPLACEMENT**

BOROUGH OF MANHATTAN

JUNE 2023

SCALE: N.T.S.

39 OF 69

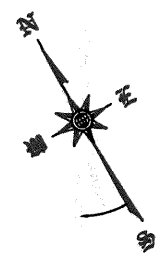

(22) INSTALL NEW 12" LP PE GAS MAIN ±720 LF
DEAD-END GAS MAIN
(CONTINUED FROM SKETCHES #37, 38, AND 39)

38' 1992
JMP 2010

715

WEST 23 STREET

45'

19'

2"W

12" LP

6" ST. 1087

T(C)
980
possible
stop
71.5

6" PE. 2011

6" C.I. 1884

4'0" C

MA

3" H.P. PE. 2012

2012

2"W

CONTACT GAS ENGINEERING
ADDING CUSTOMER TO H.P.

18'

**MIDBLOCK BTW
6 AVE AND 7 AVE**

4" 30' 1

711

709



conEdison

**CONSOLIDATED EDISON CO.
OF NEW YORK, INC.
4 IRVING PLACE
NEW YORK, NY 10003**

EP7-27A58

**MED 669 / EP-7
7TH AVENUE DISTRIBUTION
WATER MAIN REPLACEMENT
BOROUGH OF MANHATTAN**

JUNE 2023

SCALE: N.T.S.

40 OF 69

43 OF 69

MIDBLOCK BTW 6 AVE AND 7 AVE

2" PE. 29' 1995

4" PE. 40' 2014

1 1/4" PE. 1' 2001

1 1/4" PE. 42' 2001

RET. 2015

1 1/4" C.T. 38' 1990 (INS.)

3" PE. 51' 2012



WEST 25 STREET

25' VAULT

2'W

4'W

7'6'

3'W

5'0"C

3'6"C

5'S

1888 2'9"C

9'NSC

K

Sty.96

1975

O.P. ST.(C).

MA

POSSIBLE
STUB

CC

ST.

1'W

4'

52'

9'

1 1/2" 20'
COMP 1971
RET. 2001

162

4" PE. 44' 2003

1 1/2" 20' 1978

3" 20' 1975

4" PE. 19' 1999

(26) INSTALL NEW 16" LP PE GAS
MAIN ±870 LF
(CONTINUED FROM SKETCH #43,
CONTINUED ON SKETCHES #45,
46, AND 47)

144



conEdison

CONSOLIDATED EDISON CO.
OF NEW YORK, INC.
4 IRVING PLACE
NEW YORK, NY 10003

EP7-27A62

MED 669 / EP-7
7TH AVENUE DISTRIBUTION
WATER MAIN REPLACEMENT
BOROUGH OF MANHATTAN

JUNE 2023

SCALE: N.T.S.

44 OF 69

MIDBLOCK BTW
6 AVE AND 7 AVE

1 1/4" C.T.

BOOSTER
LOCATION

PENDING C/C
4" PE. 41' 2010
6" PE. 36' 2016

34'

6" ST(C) 13' 1980
6" PE. 11' 2016
6" ST(C) 20' 1980



WEST 25 STREET

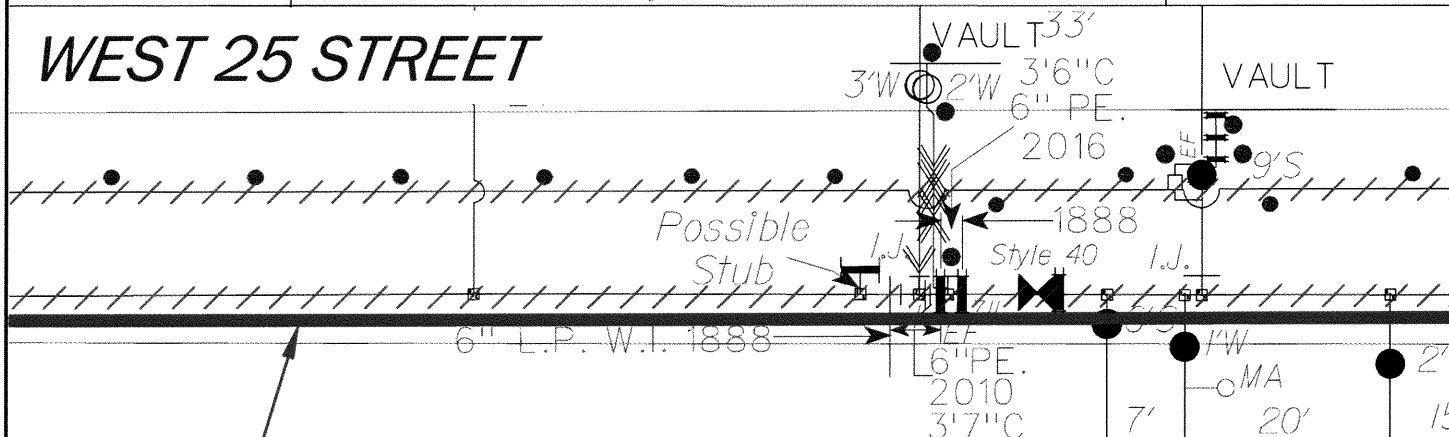

(26) INSTALL NEW 16" LP PE GAS MAIN ±870 LF
(CONTINUED FROM SKETCHES #43 AND 44,
CONTINUED ON SKETCHES #46 AND 47)

138

136

134

132

130

3" 21'
1967

2" (C) 19' 1980

2" 8' 1967
3" 13' 1911



conEdison

CONSOLIDATED EDISON CO.
OF NEW YORK, INC.

4 IRVING PLACE

NEW YORK, NY 10003

EP7-27A63

MED 669 / EP-7
7TH AVENUE DISTRIBUTION
WATER MAIN REPLACEMENT

BOROUGH OF MANHATTAN

JUNE 2023

SCALE: N.T.S.

45 OF 69

RET. 2001
1" C.T. 40' 1977

11/4" P.E. 42'
1995

13' 76'
 ← 2019 3'W

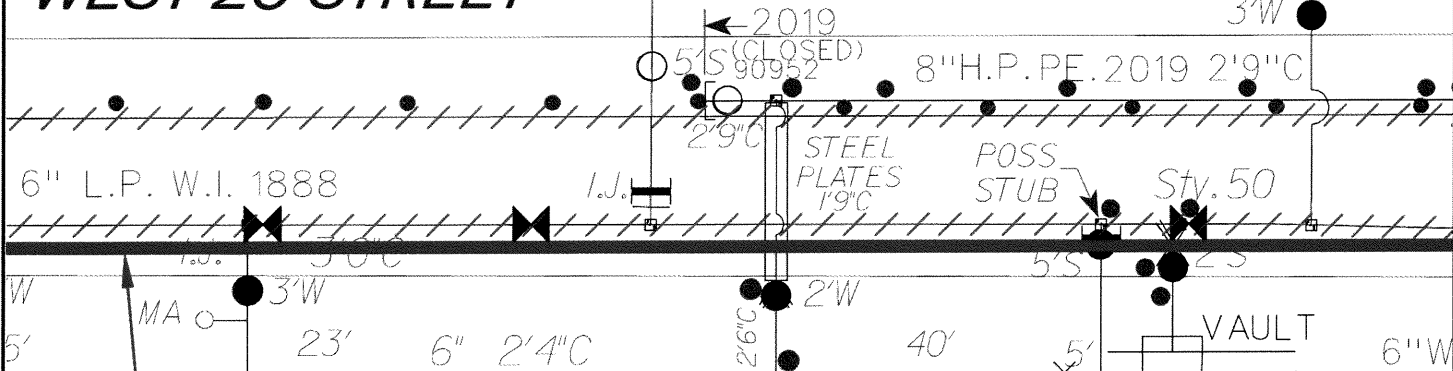

(26) INSTALL NEW 16" LP PE GAS MAIN ±870 LF
(CONTINUED FROM SKETCHES #43, 44 AND 45,
CONTINUED ON SKETCH #47)

122	120	118	112	110	108
-----	-----	-----	-----	-----	-----

**conEdison**

**CONSOLIDATED EDISON CO.
OF NEW YORK, INC.
4 IRVING PLACE
NEW YORK, NY 10003 EP7-**

EP7-27A64

MED 669 / EP-7
7TH AVENUE DISTRIBUTION
WATER MAIN REPLACEMENT

BOROUGH OF MANHATTAN

JUNE 2023

SCALE: N.T.S.

46 OF 69

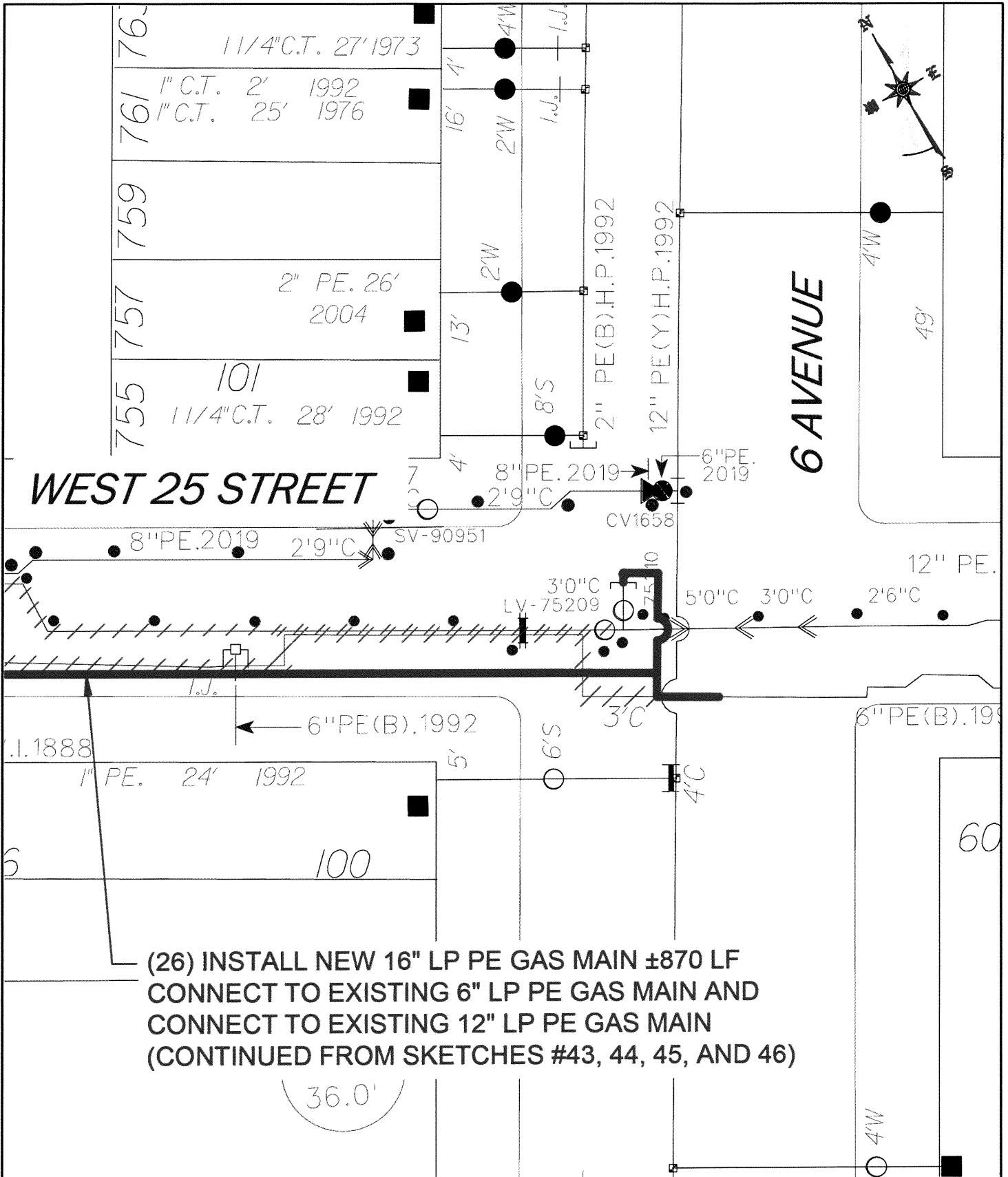

conEdison

CONSOLIDATED EDISON CO.
OF NEW YORK, INC.
4 IRVING PLACE
NEW YORK, NY 10003

EP7-27A65

MED 669 / EP-7
7TH AVENUE DISTRIBUTION
WATER MAIN REPLACEMENT

BOROUGH OF MANHATTAN

JUNE 2023

SCALE: N.T.S.

47 OF 69

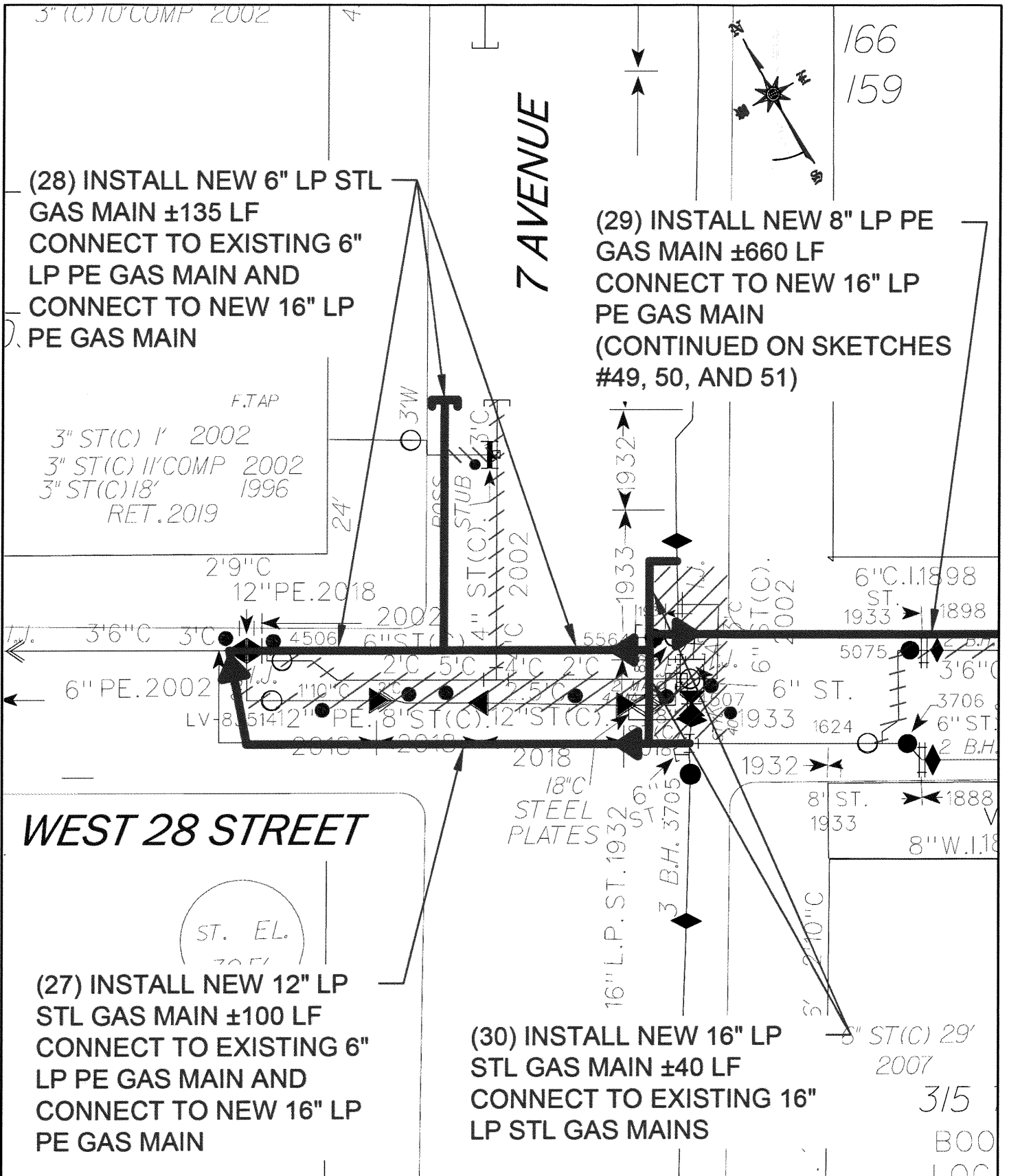

(28) INSTALL NEW 6" LP STL
GAS MAIN ±135 LF
CONNECT TO EXISTING 6"
LP PE GAS MAIN AND
CONNECT TO NEW 16" LP
PE GAS MAIN

(29) INSTALL NEW 8" LP PE
GAS MAIN ±660 LF
CONNECT TO NEW 16" LP
PE GAS MAIN
(CONTINUED ON SKETCHES
#49, 50, AND 51)

WEST 28 STREET

(27) INSTALL NEW 12" LP
STL GAS MAIN ±100 LF
CONNECT TO EXISTING 6"
LP PE GAS MAIN AND
CONNECT TO NEW 16" LP
PE GAS MAIN

(30) INSTALL NEW 16" LP
STL GAS MAIN ±40 LF
CONNECT TO EXISTING 16"
LP STL GAS MAINS



CONSOLIDATED EDISON CO.
OF NEW YORK, INC.
4 IRVING PLACE
NEW YORK, NY 10003

EP7-27A66

MED 669 / EP-7
7TH AVENUE DISTRIBUTION
WATER MAIN REPLACEMENT
BOROUGH OF MANHATTAN

JUNE 2023

SCALE: N.T.S.

48 OF 69

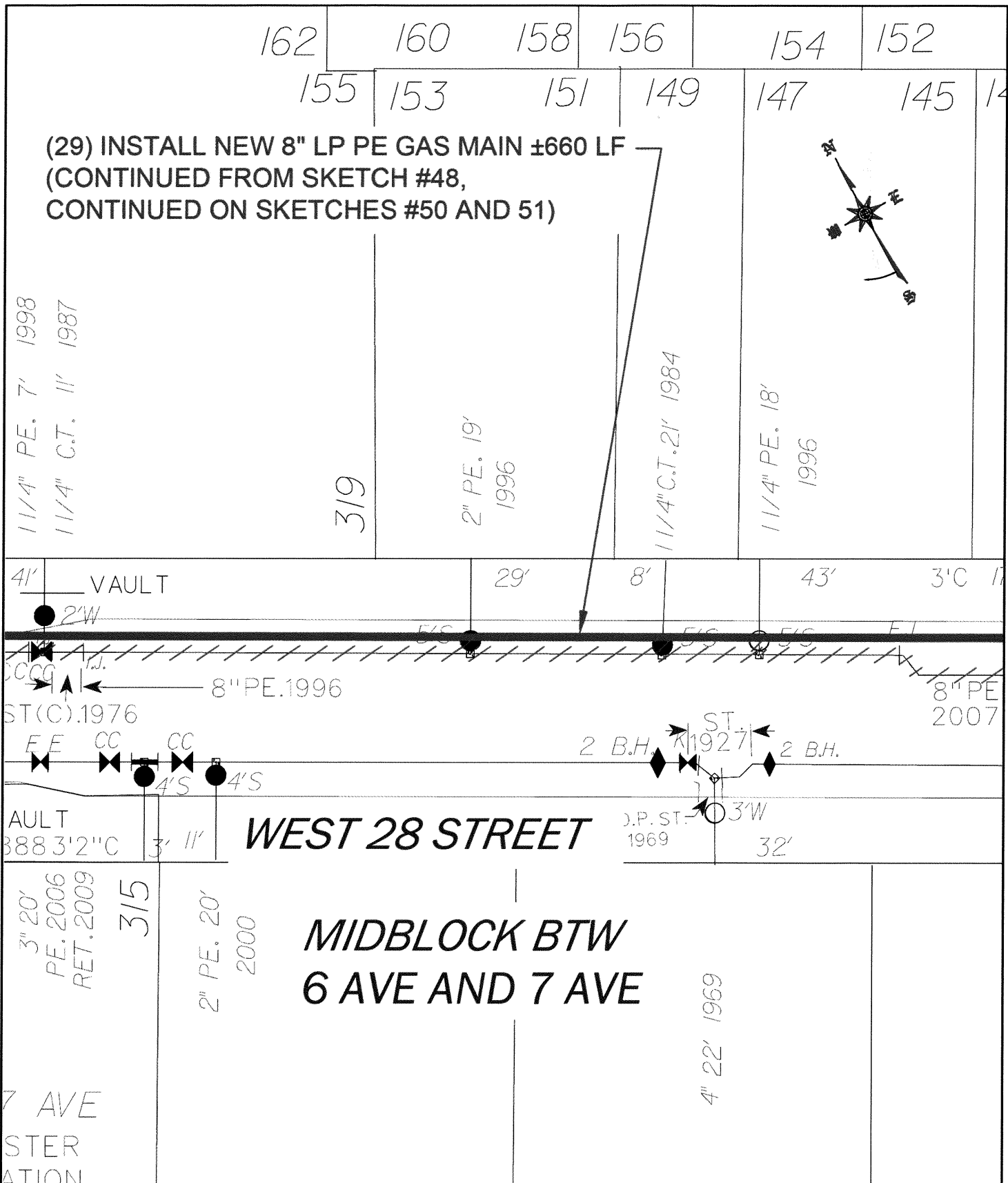

CONSOLIDATED EDISON CO.
OF NEW YORK, INC.
4 IRVING PLACE
NEW YORK, NY 10003

EP7-27A67

MED 669 / EP-7
7TH AVENUE DISTRIBUTION
WATER MAIN REPLACEMENT

BOROUGH OF MANHATTAN

JUNE 2023

SCALE: N.T.S.

49 OF 69

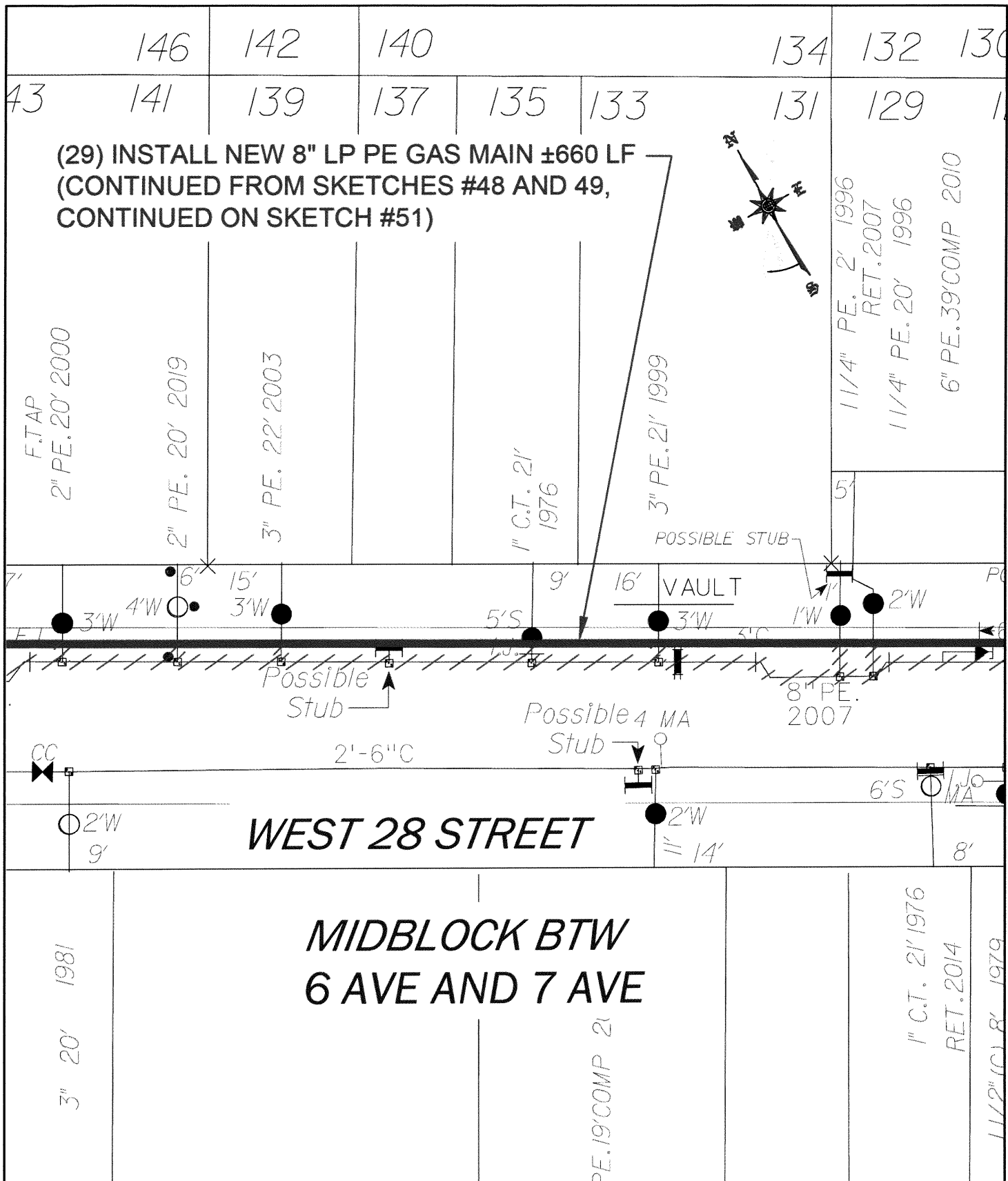

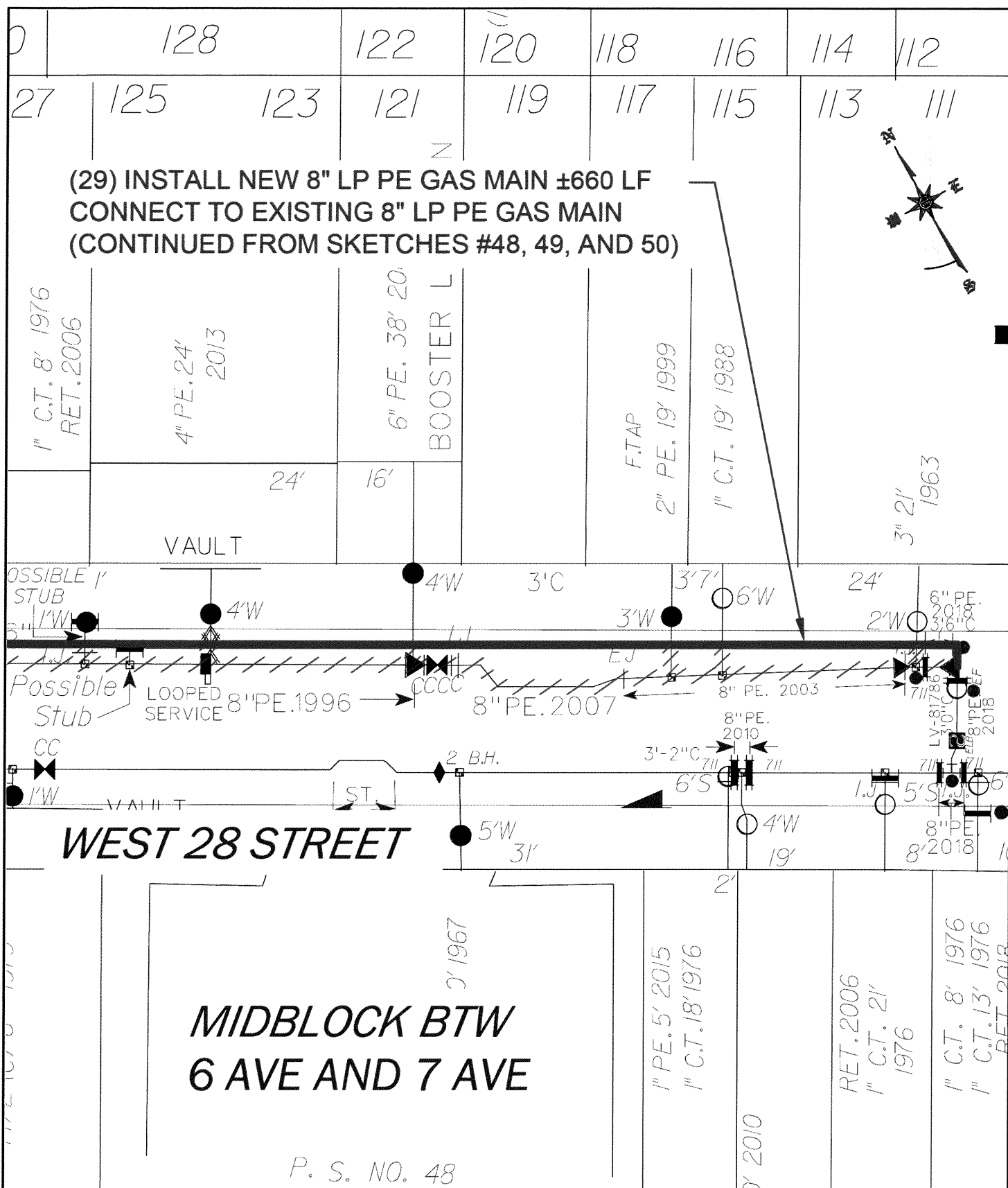
**conEdison**

**CONSOLIDATED EDISON CO.
OF NEW YORK, INC.**

4 IRVING PLACE

NEW YORK, NY 10003

EP7-27A69

**MED 669 / EP-7
7TH AVENUE DISTRIBUTION
WATER MAIN REPLACEMENT**

BOROUGH OF MANHATTAN

JUNE 2023

SCALE: N.T.S.

51 OF 69

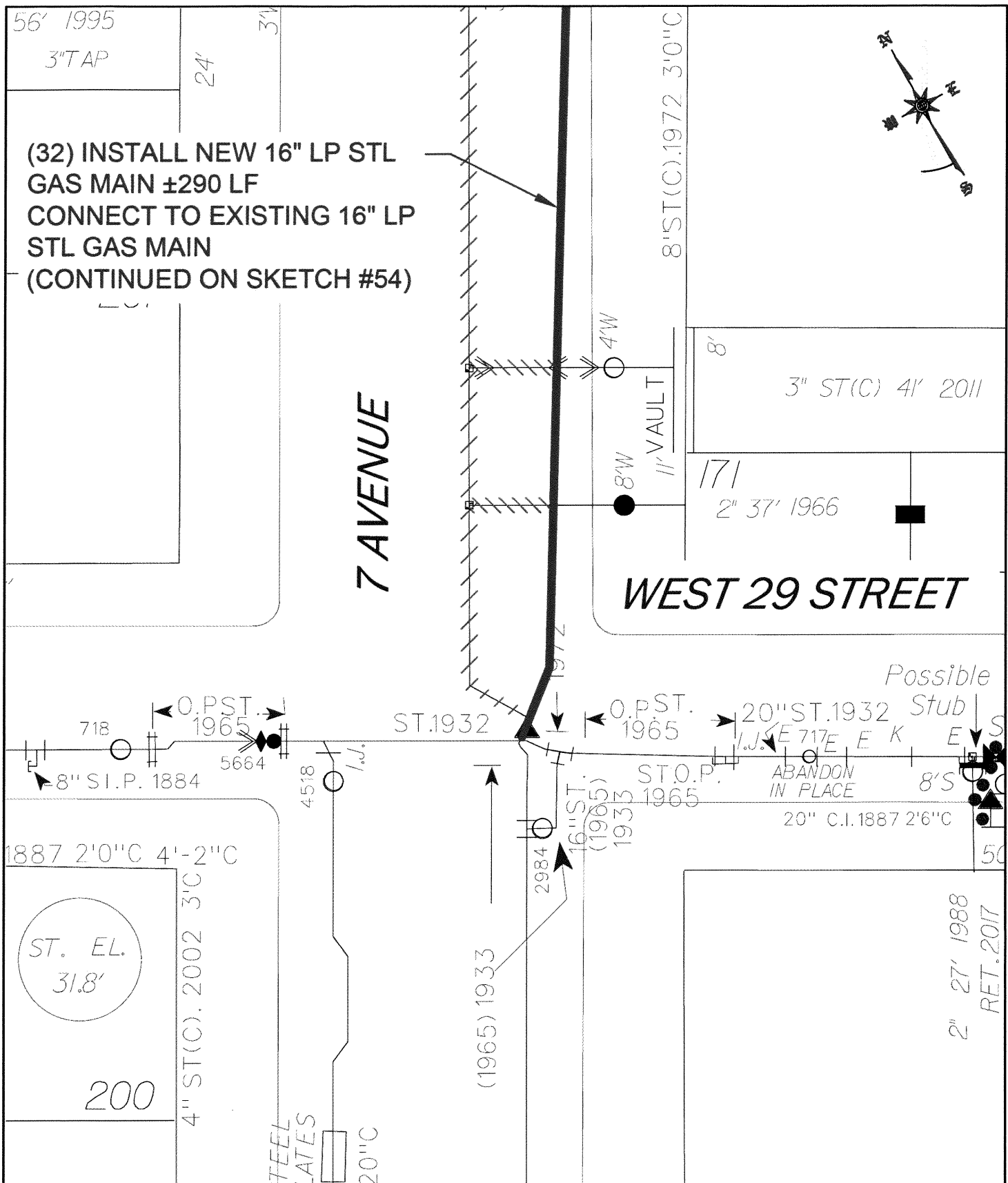

CONSOLIDATED EDISON CO.
OF NEW YORK, INC.
4 IRVING PLACE
NEW YORK, NY 10003

EP7-27A71

MED 669 / EP-7
7TH AVENUE DISTRIBUTION
WATER MAIN REPLACEMENT
BOROUGH OF MANHATTAN

JUNE 2023

SCALE: N.T.S.

53 OF 69

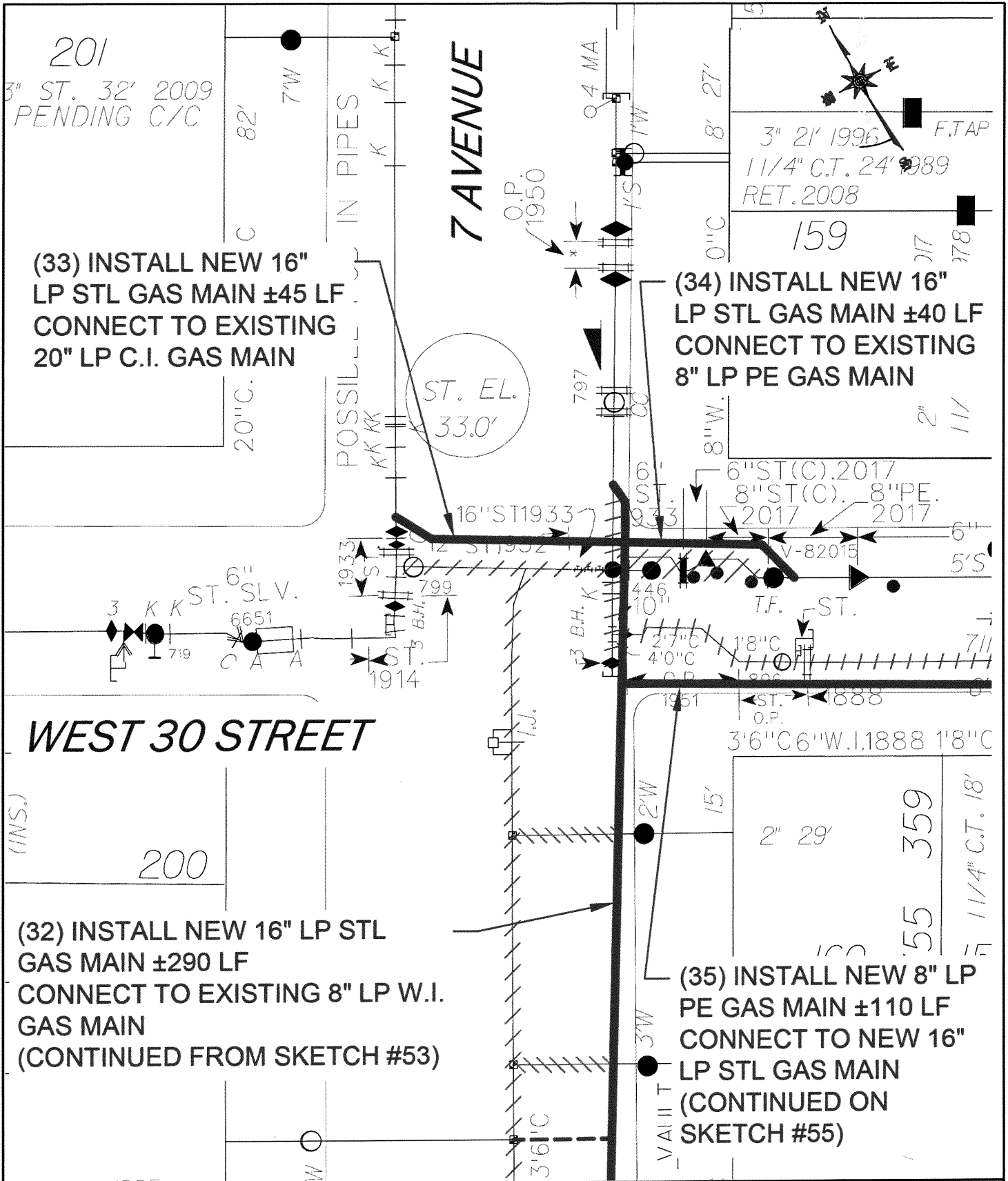

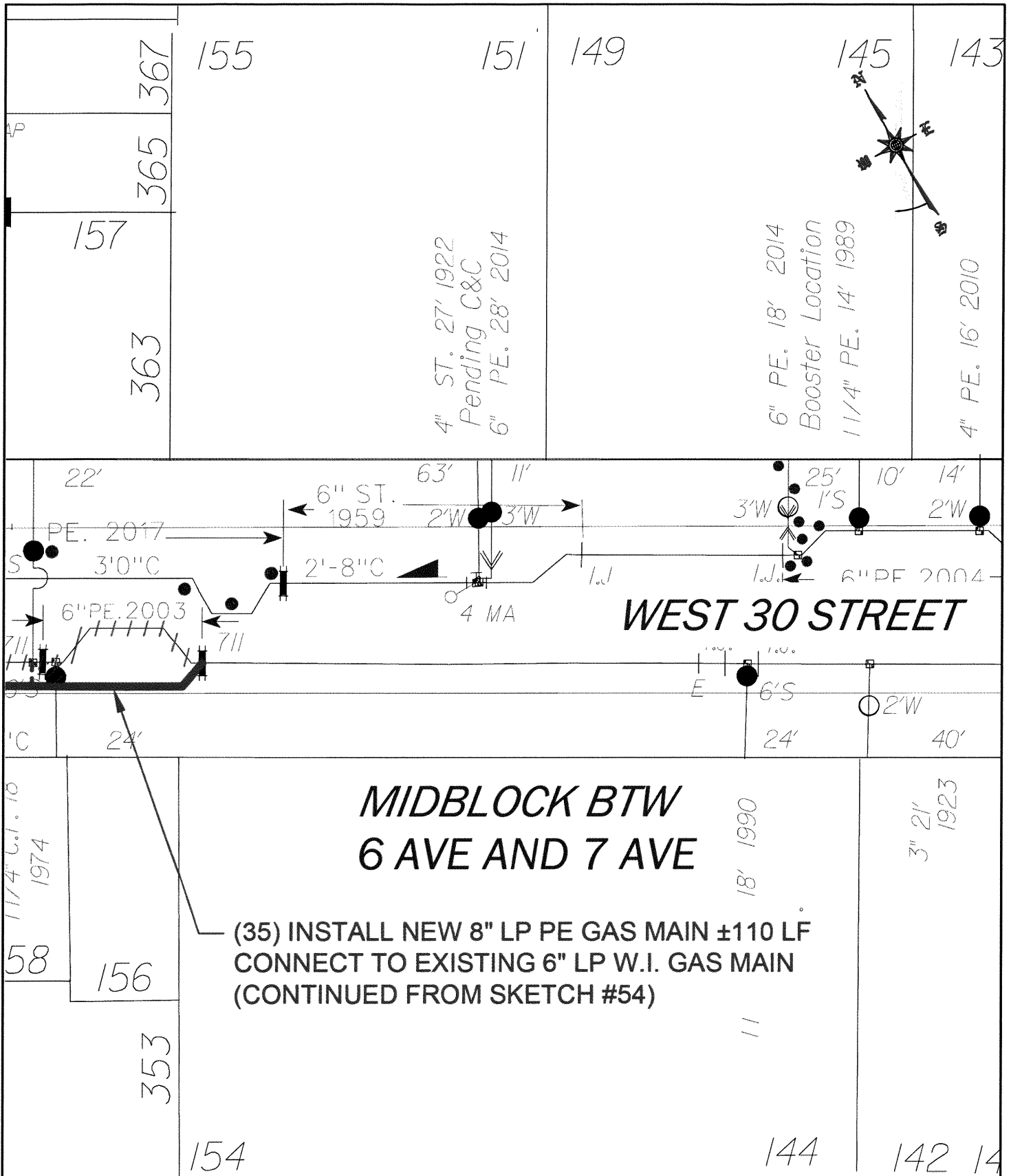

**MIDBLOCK BTW
6 AVE AND 7 AVE**

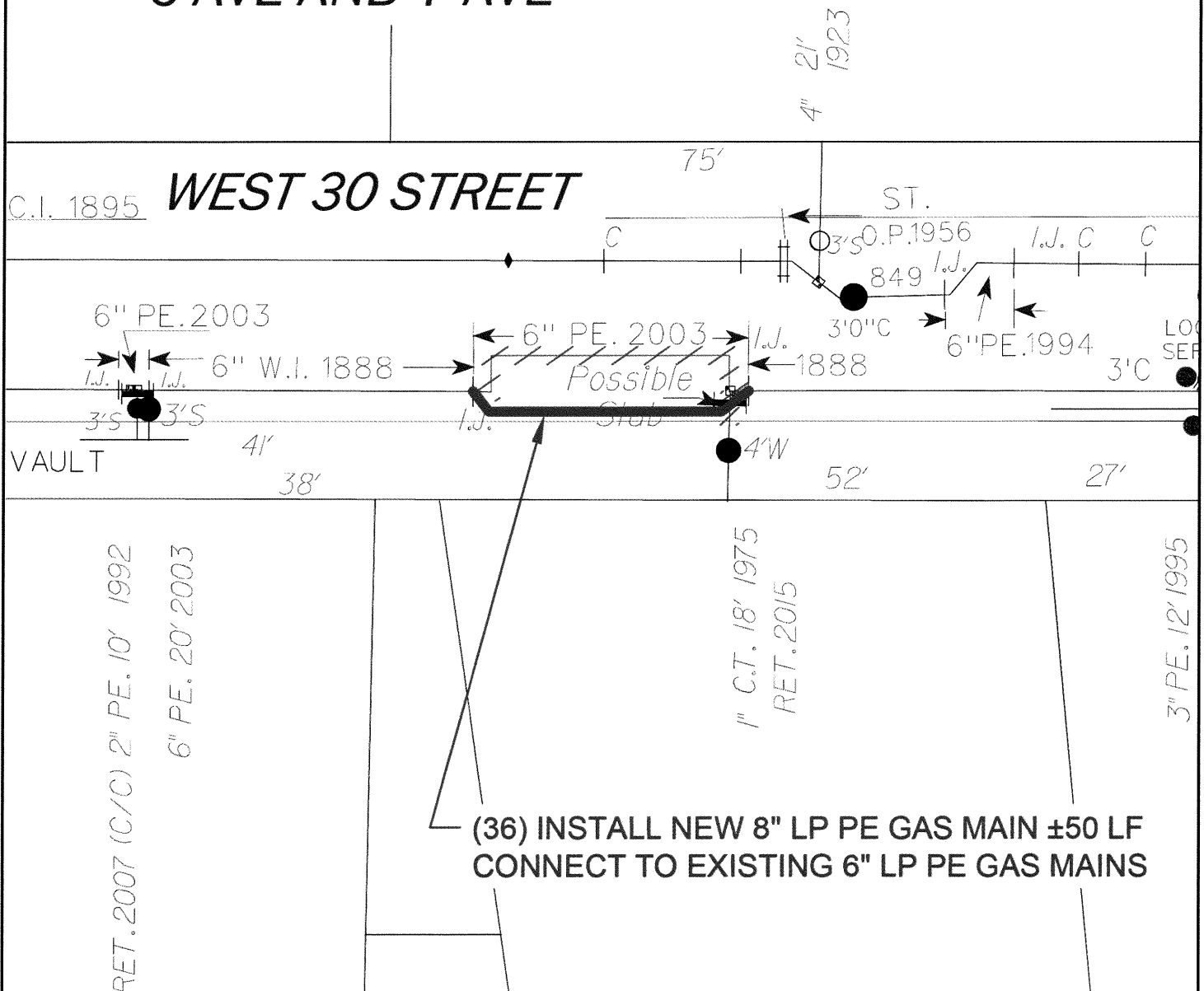

**CONSOLIDATED EDISON CO.
OF NEW YORK, INC.**
4 IRVING PLACE
NEW YORK, NY 10003

EP7-27A74

MED 669 / EP-7
7TH AVENUE DISTRIBUTION
WATER MAIN REPLACEMENT
BOROUGH OF MANHATTAN

JUNE 2023

SCALE: N.T.S.

56 OF 69

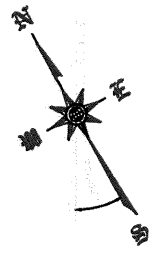

(38) INSTALL NEW 8" HP STL GAS MAIN ±560 LF
CONNECT TO EXISTING 8" HP PE GAS MAIN
(CONTINUED ON SKETCH #58, 59, AND 60)

*MIDBLOCK BTW
6 AVE AND 7 AVE*

WEST 32 STREET

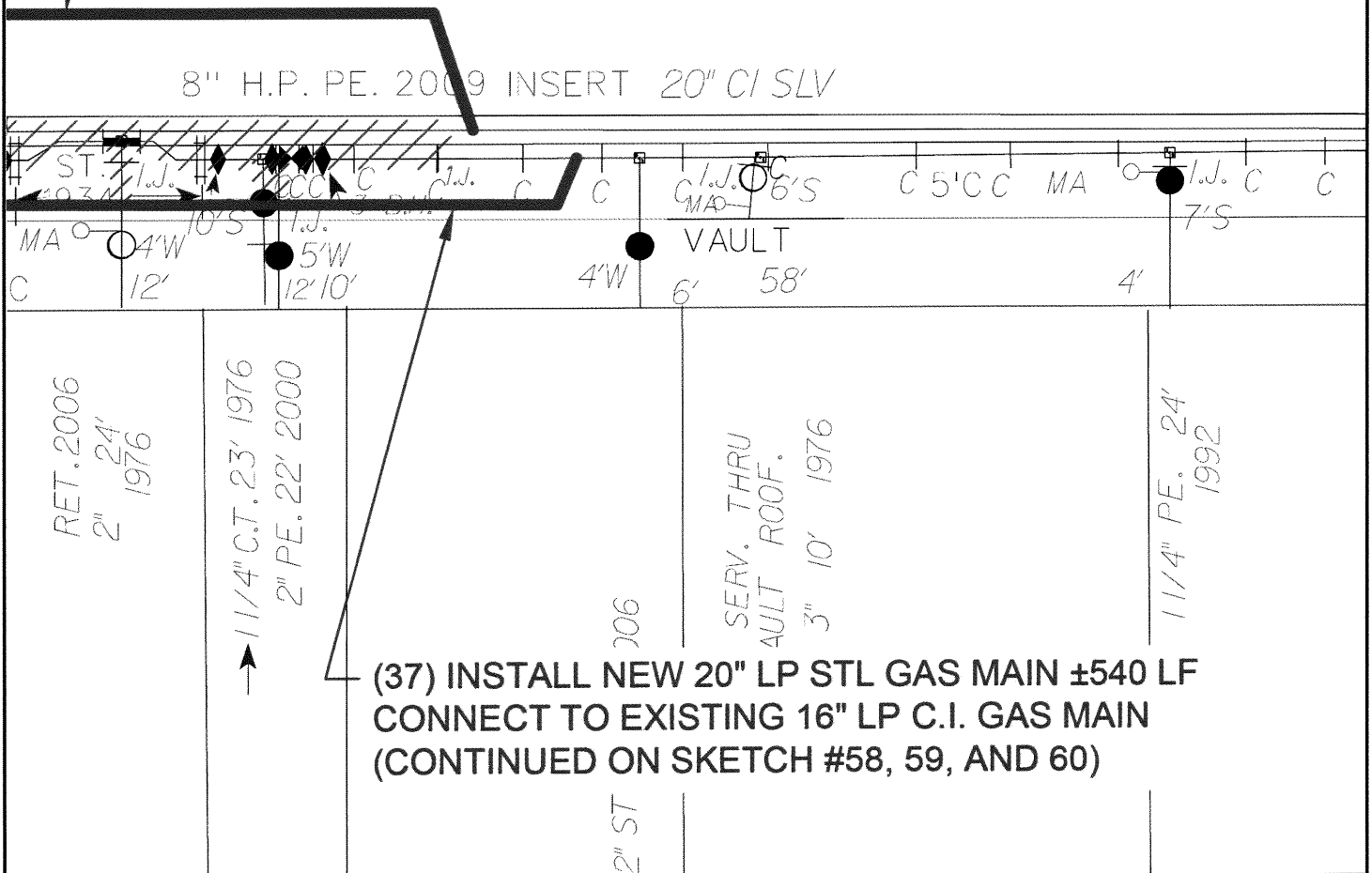

(37) INSTALL NEW 20" LP STL GAS MAIN ±540 LF
CONNECT TO EXISTING 16" LP C.I. GAS MAIN
(CONTINUED ON SKETCH #58, 59, AND 60)



conEdison

**CONSOLIDATED EDISON CO.
OF NEW YORK, INC.
4 IRVING PLACE
NEW YORK, NY 10003**

EP7-27A75

**MED 669 / EP-7
7TH AVENUE DISTRIBUTION
WATER MAIN REPLACEMENT**

BOROUGH OF MANHATTAN

JUNE 2023

SCALE: N.T.S.

57 OF 69

(38) INSTALL NEW 8" HP STL GAS MAIN ±560 LF
(CONTINUED FROM SKETCH #57,
CONTINUED ON SKETCH #59 AND 60)

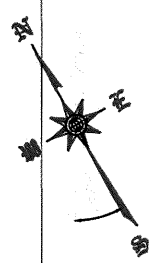

145

141

3"(C) 40'
1976

**MIDBLOCK BTW
6 AVE AND 7 AVE
WEST 32 STREET**

322'

MA
8'S

8-87

PE. 2009 INSERT 20" C.I. SLV

E 22' RLW × 140

24

3'W
12'

2'W
8'

POSSIBLE STUB

4'W
9'

4'9"

3" 24'
1933

2" ST(C) 22'
1976
RET. 2009

1 1/4" PE. 14' 1994
1 1/4" C.T. 7' 1976

144

142

140

138

(37) INSTALL NEW 20" LP STL GAS MAIN ±540 LF
(CONTINUED FROM SKETCH #57,
CONTINUED ON SKETCH #59 AND 60)



conEdison

**CONSOLIDATED EDISON CO.
OF NEW YORK, INC.
4 IRVING PLACE
NEW YORK, NY 10003**

EP7-27A76

MED 669 / EP-7
7TH AVENUE DISTRIBUTION
WATER MAIN REPLACEMENT
BOROUGH OF MANHATTAN

JUNE 2023

SCALE: N.T.S.

58 OF 69

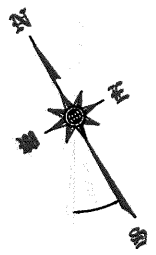

(38) INSTALL NEW 8" HP STL GAS MAIN ±560 LF
(CONTINUED FROM SKETCH #57 AND 58,
CONTINUED ON SKETCH #60)

*MIDBLOCK BTW
6 AVE AND 7 AVE*

WEST 32 STREET

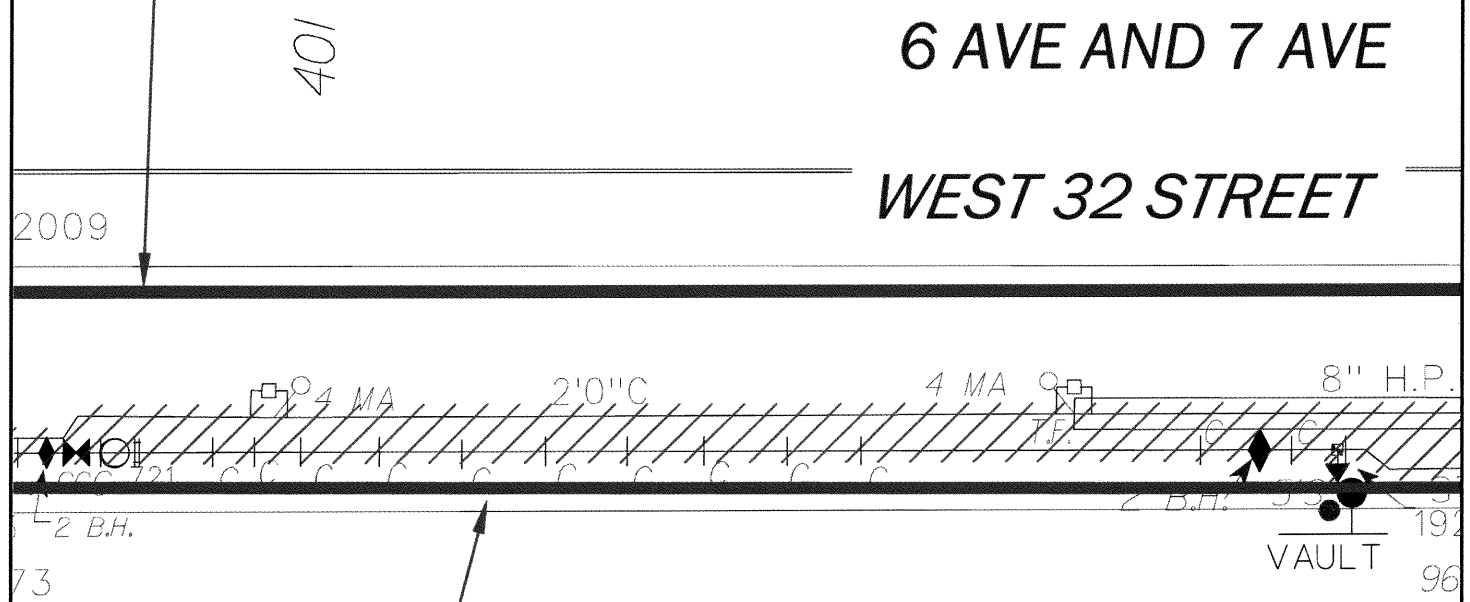

399

(37) INSTALL NEW 20" LP STL GAS MAIN ±540 LF
(CONTINUED FROM SKETCH #57 AND 58,
CONTINUED ON SKETCH #60)

4" ST(C) 12' 1976
3" PE. 10' 2018



conEdison

**CONSOLIDATED EDISON CO.
OF NEW YORK, INC.
4 IRVING PLACE
NEW YORK, NY 10003**

EP7-27A77

**MED 669 / EP-7
7TH AVENUE DISTRIBUTION
WATER MAIN REPLACEMENT
BOROUGH OF MANHATTAN**

JUNE 2023

SCALE: N.T.S.

59 OF 69

(39) INSTALL NEW 20" LP STL
GAS MAIN ±280 LF
CONNECT TO NEW 20" LP PE
GAS MAIN
(CONTINUED ON SKETCH #61)

WEST 32 STREET

(38) INSTALL NEW 8" HP
STL GAS MAIN ±560 LF
CONNECT TO EXISTING 8"
HP PE GAS MAIN
(CONTINUED FROM
SKETCH #57, 58, AND 59)

(37) INSTALL NEW 20" LP STL GAS MAIN ±540 LF
CONNECT TO NEW 20" LP STL GAS MAIN
(CONTINUED FROM SKETCH #57, 58, AND 59)

8" H.P. PE. 2009

20" C.I. SLV.

16" C.I. 1909 3'-6" C

8" H.P. ST. 2

48558 4 MA

4046 C

1909

1873

16" C.I. 187

50314

7 AVENUE

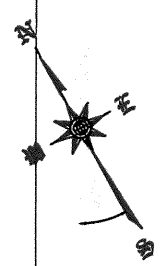

conEdison

CONSOLIDATED EDISON CO.
OF NEW YORK, INC.
4 IRVING PLACE
NEW YORK, NY 10003

EP7-27A78

MED 669 / EP-7
7TH AVENUE DISTRIBUTION
WATER MAIN REPLACEMENT

BOROUGH OF MANHATTAN

JUNE 2023

SCALE: N.T.S.

60 OF 69



(44) INSTALL NEW 8" HP STL
GAS MAIN ± 270 LF
CONNECT TO EXISTING 8" HP
PE GAS MAIN
(CONTINUED ON SKETCH #63)

(43) INSTALL NEW 12" LP STL GAS MAIN
 ± 260 LF
CONNECT TO NEW 16" LP STL GAS MAINS
(CONTINUED ON SKETCH #63)

WEST 33 STREET

(42) INSTALL NEW 12" LP STL
GAS MAIN ± 60 LF
CONNECT TO EXISTING 8" LP
STL AND NEW 16" LP STL GAS
MAINS

(40) INSTALL NEW 16" LP STL
GAS MAIN ± 60 LF
CONNECT TO NEW 12" LP STL
GAS MAINS

(41) INSTALL NEW 12" LP STL
GAS MAIN ± 100 LF
CONNECT TO NEW 16" LP STL
GAS MAIN
(CONTINUED ON SKETCH #62)

(39) INSTALL NEW 20" LP STL GAS MAIN ± 280 LF
CONNECT TO NEW 12" LP STL GAS MAIN
(CONTINUED FROM SKETCH #60)

7 AVENUE



conEdison

CONSOLIDATED EDISON CO.
OF NEW YORK, INC.
4 IRVING PLACE
NEW YORK, NY 10003

EP7-27A79

MED 669 / EP-7
7TH AVENUE DISTRIBUTION
WATER MAIN REPLACEMENT

BOROUGH OF MANHATTAN

JUNE 2023

SCALE: N.T.S.

61 OF 69

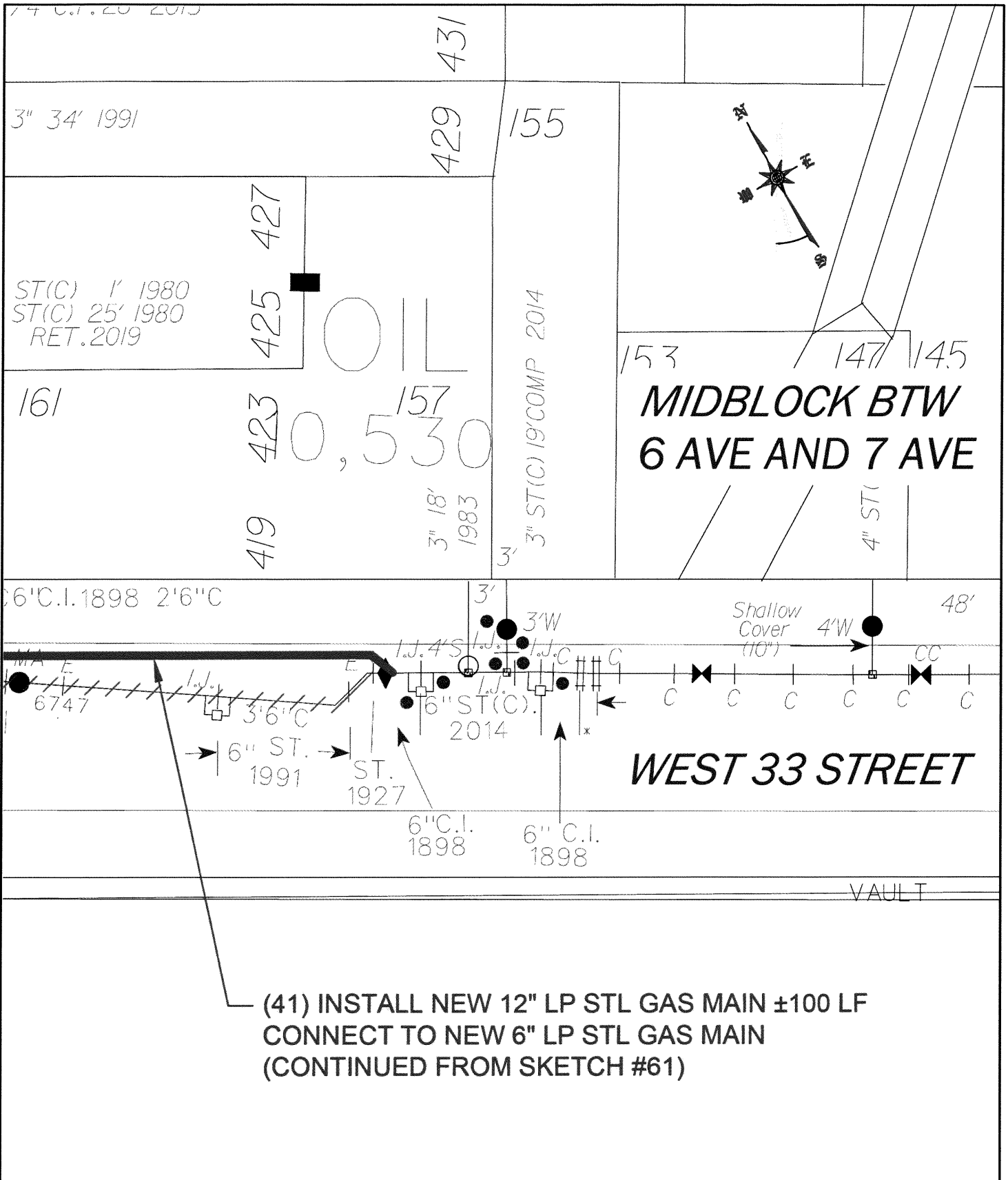

(41) INSTALL NEW 12" LP STL GAS MAIN ±100 LF
 CONNECT TO NEW 6" LP STL GAS MAIN
 (CONTINUED FROM SKETCH #61)

(47) INSTALL NEW 12" LP STL GAS MAIN
±70 LF
CONNECT TO EXISTING 8" LP STL GAS
MAINS AND NEW 12" LP STL GAS MAIN

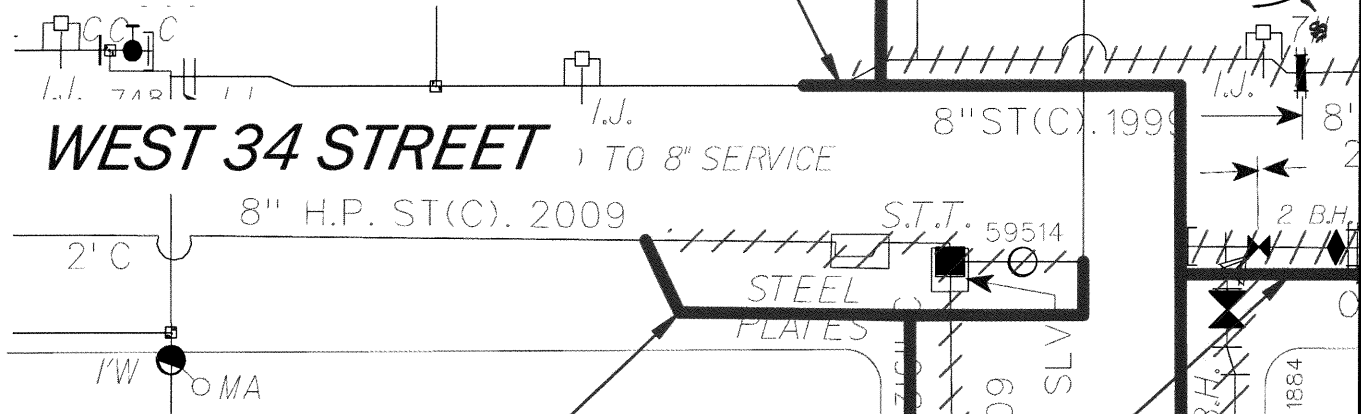

(46) INSTALL NEW 8" HP STL
GAS MAIN ±80 LF
CONNECT TO EXISTING 8" HP
STL GAS MAINS

(45) INSTALL NEW 12" LP STL GAS MAIN
±860 LF
CONNECT TO NEW 12" LP STL GAS MAIN
(CONTINUED ON SKETCHES #64, 65, 66, 67,
AND 68)

(43) INSTALL NEW 12" LP STL GAS
MAIN ±260 LF
CONNECT TO NEW 20" LP STL AND
12" LP STL GAS MAINS
(CONTINUED FROM SKETCH #61)

(44) INSTALL NEW 8" HP STL GAS MAIN
±270 LF
CONNECT TO NEW 8" HP PE GAS MAIN
(CONTINUED FROM SKETCH #61)

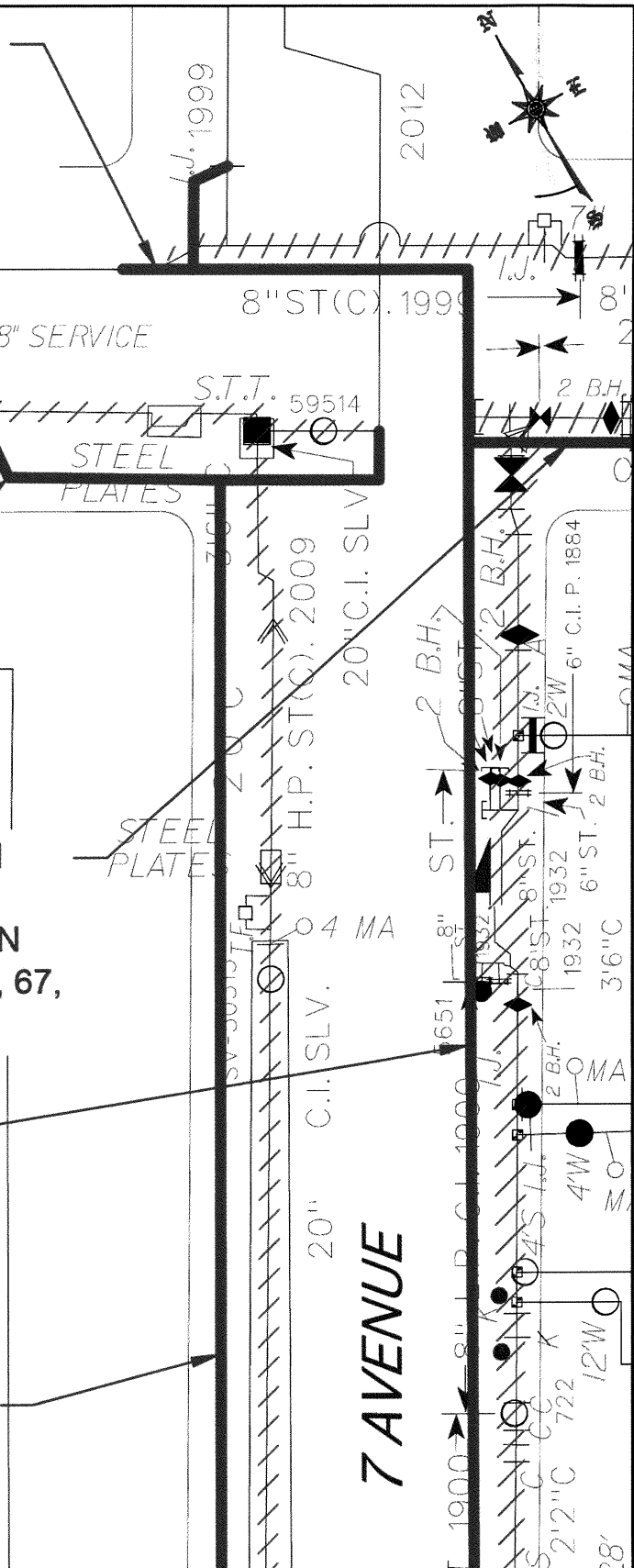

conEdison

CONSOLIDATED EDISON CO.
OF NEW YORK, INC.
4 IRVING PLACE
NEW YORK, NY 10003

EP7-27A81

MED 669 / EP-7
7TH AVENUE DISTRIBUTION
WATER MAIN REPLACEMENT
BOROUGH OF MANHATTAN

JUNE 2023

SCALE: N.T.S.

63 OF 69

8" H.P. ST. 2012

441

MIDBLOCK BTW BROADWAY AND 7 AVE

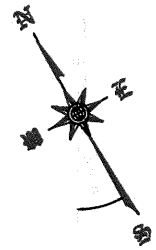

8" C.I. 1893

WEST 34 STREET

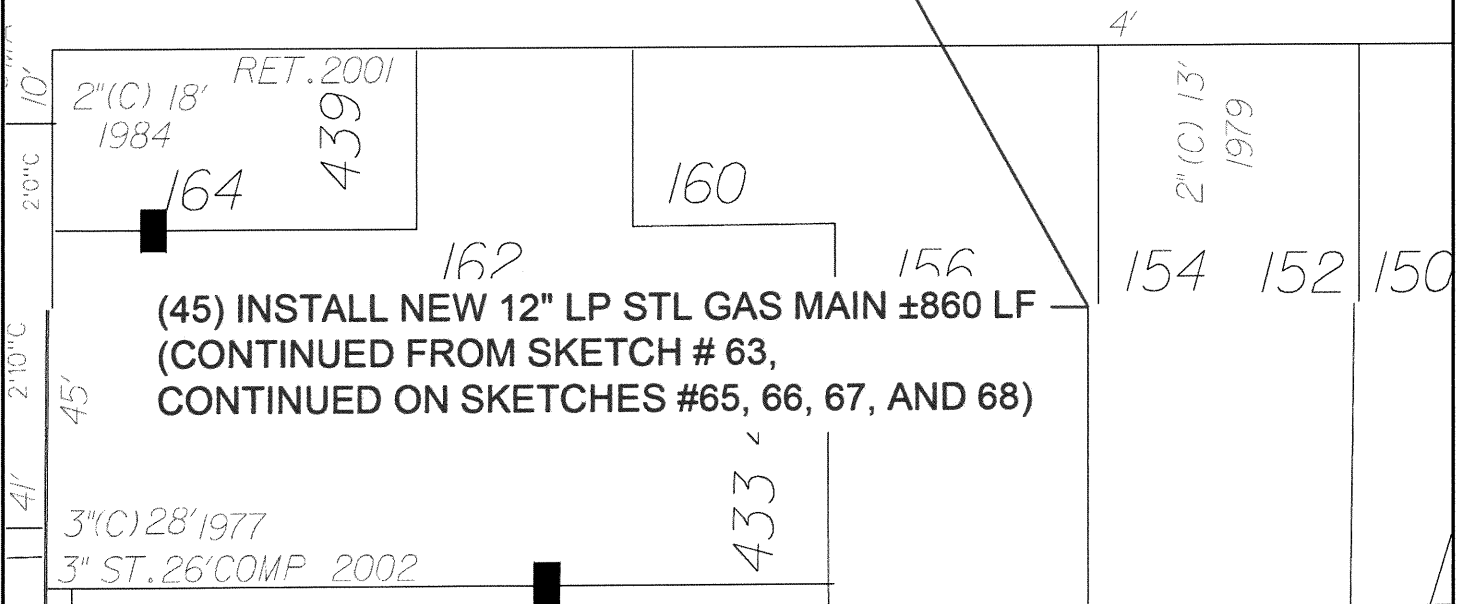
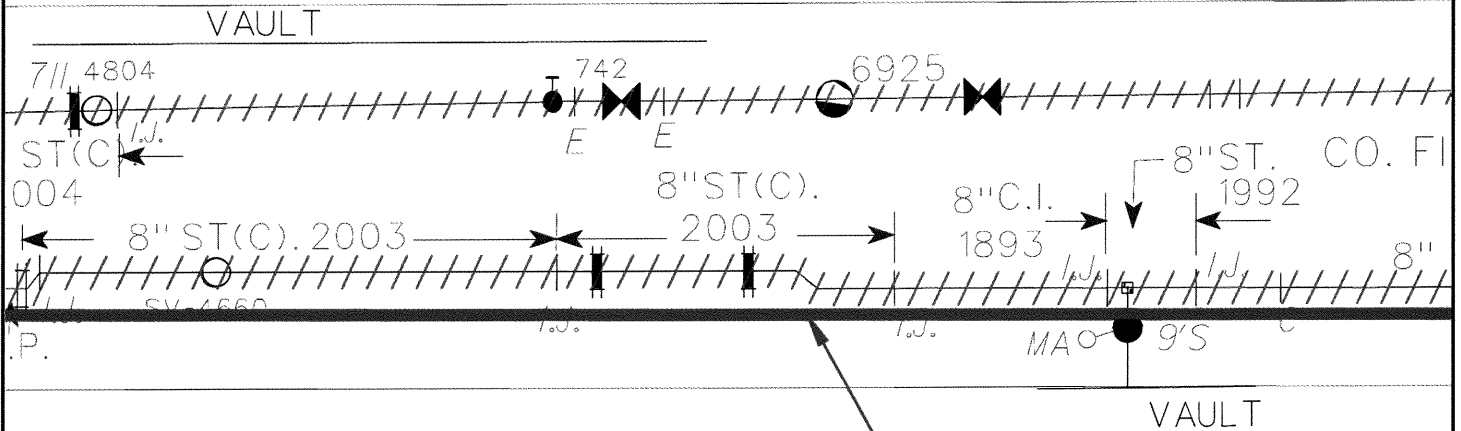

(45) INSTALL NEW 12" LP STL GAS MAIN ±860 LF
(CONTINUED FROM SKETCH # 63,
CONTINUED ON SKETCHES #65, 66, 67, AND 68)



conEdison

CONSOLIDATED EDISON CO.
OF NEW YORK, INC.
4 IRVING PLACE
NEW YORK, NY 10003

EP7-27A82

MED 669 / EP-7
7TH AVENUE DISTRIBUTION
WATER MAIN REPLACEMENT
BOROUGH OF MANHATTAN

JUNE 2023

SCALE: N.T.S.

64 OF 69

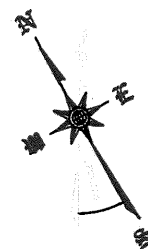

MIDBLOCK BTW
BROADWAY AND 7 AVE

WEST 34 STREET

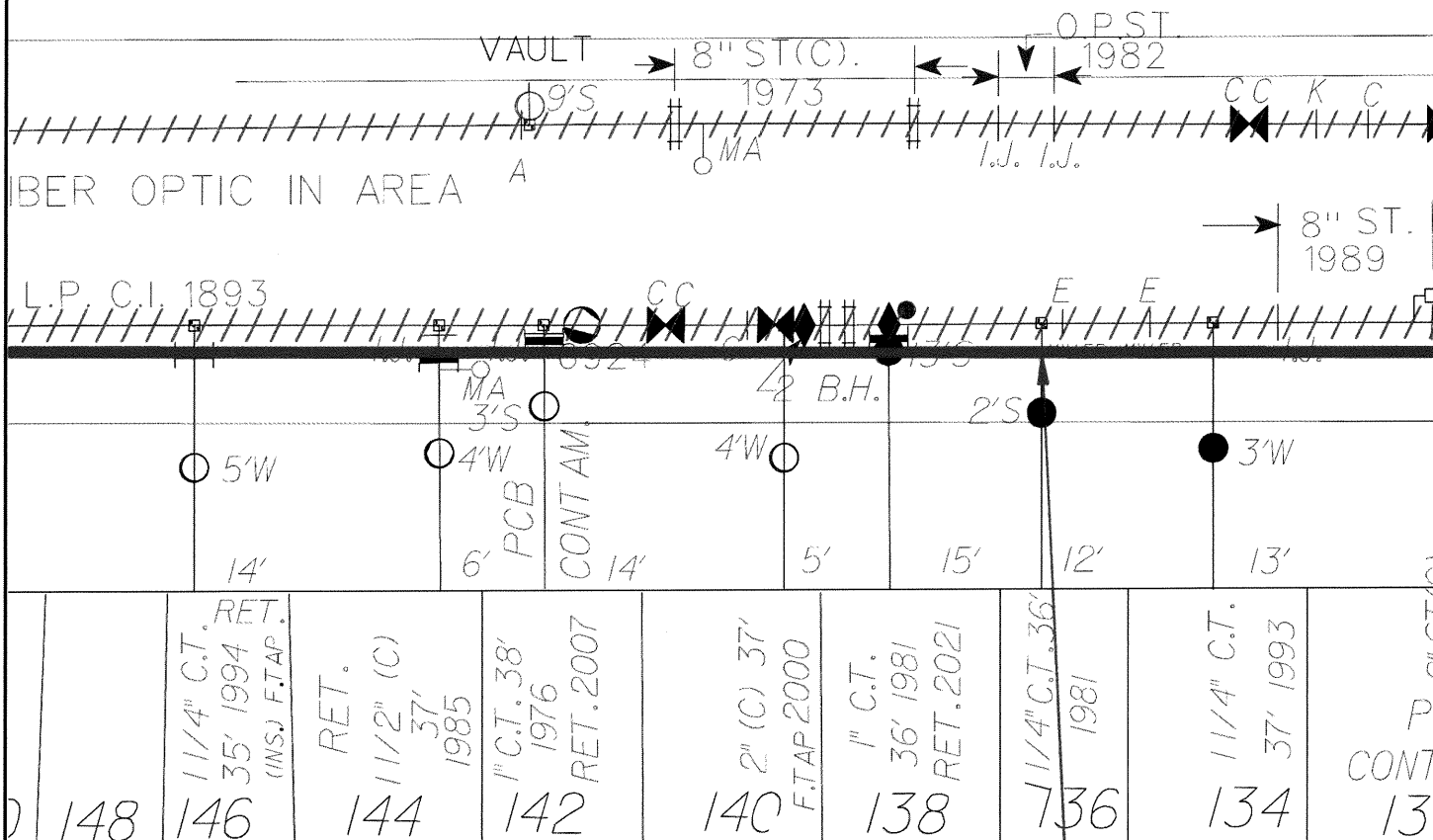

(45) INSTALL NEW 12" LP STL GAS MAIN ±860 LF
(CONTINUED FROM SKETCHES # 63 AND 64,
CONTINUED ON SKETCHES # 66, 67, AND 68)



conEdison

CONSOLIDATED EDISON CO.
OF NEW YORK, INC.
4 IRVING PLACE
NEW YORK, NY 10003

EP7-27A83

MED 669 / EP-7
7TH AVENUE DISTRIBUTION
WATER MAIN REPLACEMENT

BOROUGH OF MANHATTAN

JUNE 2023

SCALE: N.T.S.

65 OF 69

RET.
3" (C) 14' COMP 1971
3" 12' COMP 1922



POSSIBL

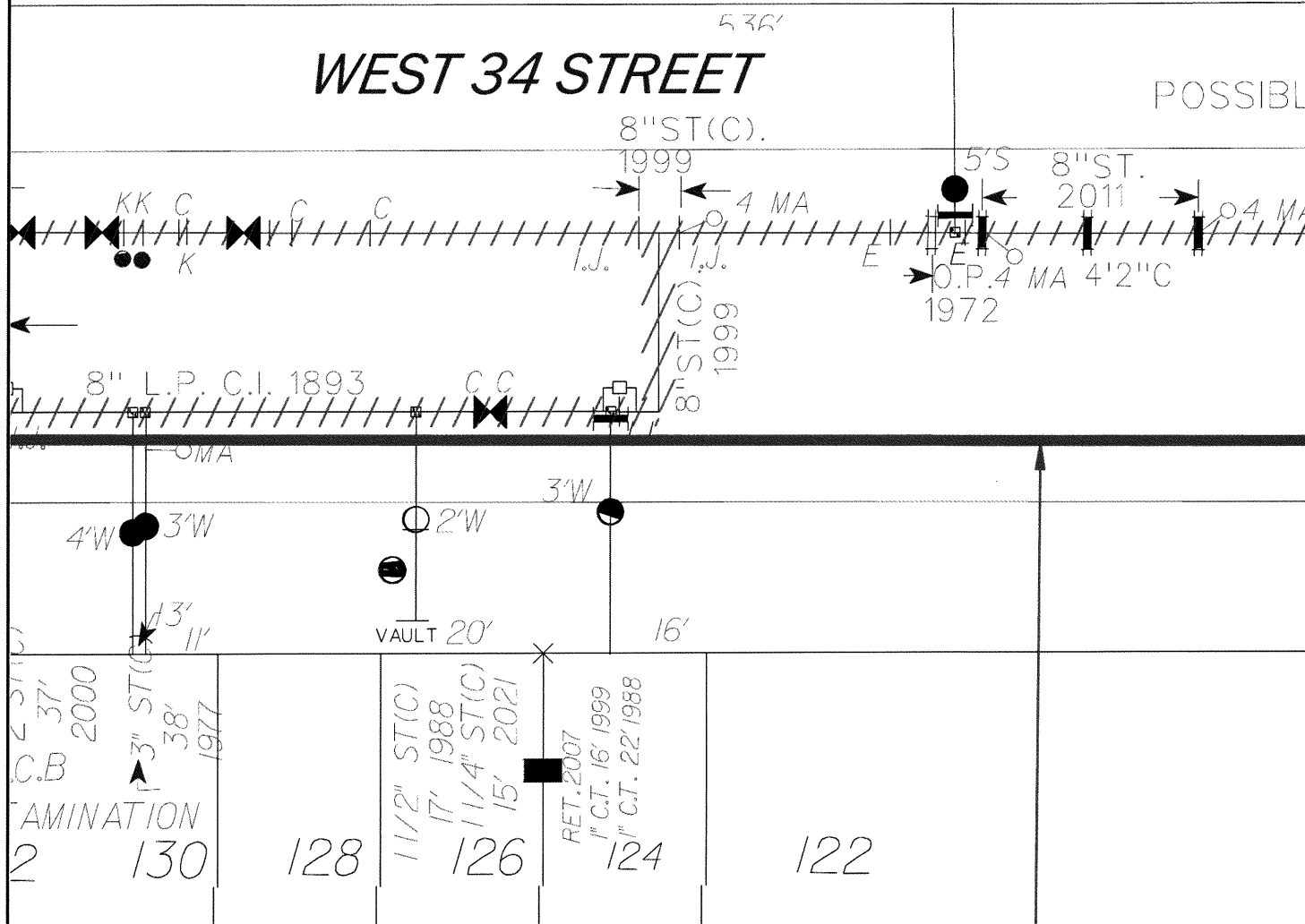

**(45) INSTALL NEW 12" LP STL GAS MAIN ±860 LF
(CONTINUED FROM SKETCHES # 63, 64, AND 65,
CONTINUED ON SKETCHES # 67 AND 68)**

**conEdison**

**CONSOLIDATED EDISON CO.
OF NEW YORK, INC.
4 IRVING PLACE
NEW YORK, NY 10003** EP7-

EP7-27A84

MED 669 / EP-7
7TH AVENUE DISTRIBUTION
WATER MAIN REPLACEMENT

BOROUGH OF MANHATTAN

JUNE 2023

SCALE: N.T.S.

66 OF 69

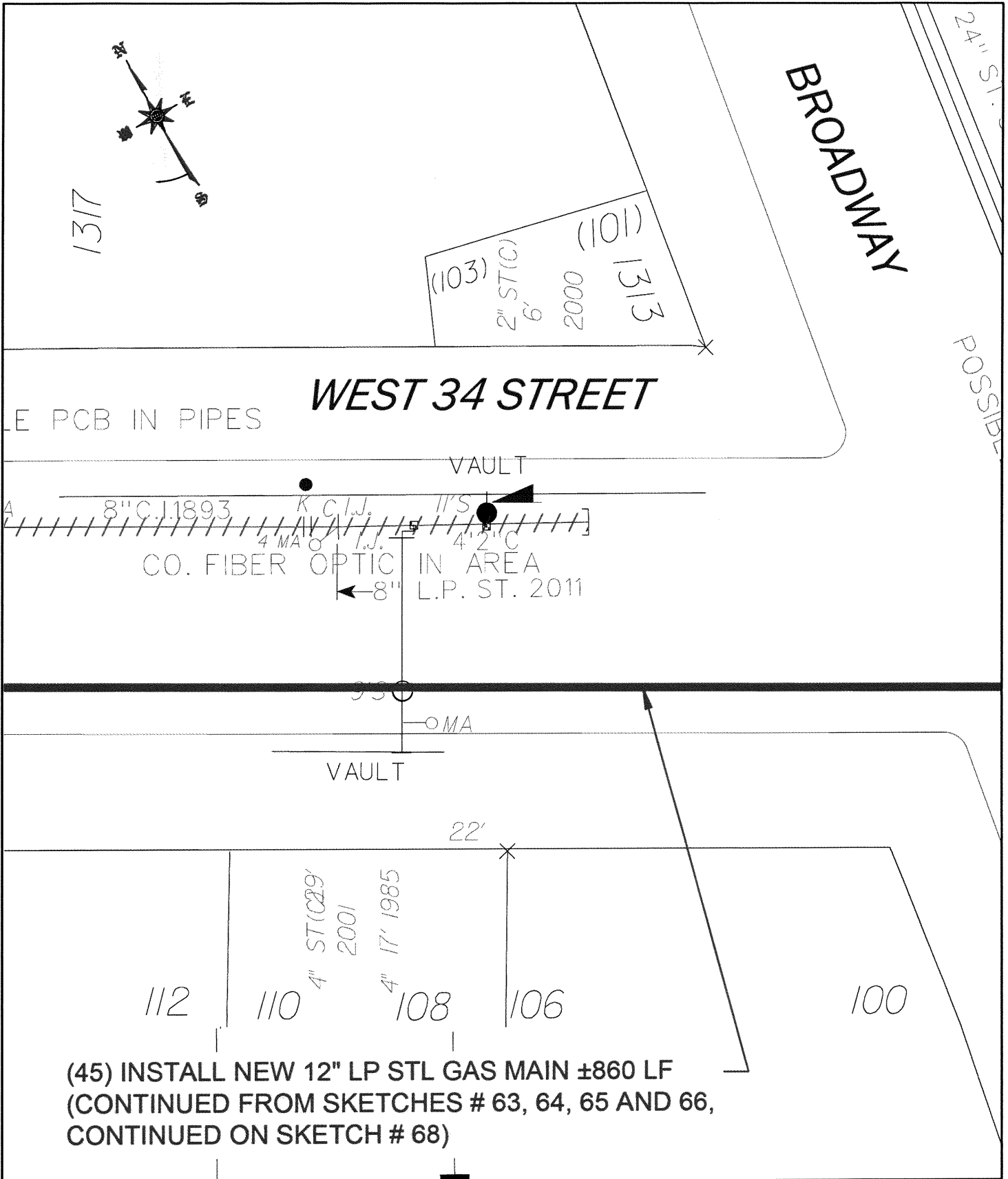

conEdison

**CONSOLIDATED EDISON CO.
OF NEW YORK, INC.
4 IRVING PLACE
NEW YORK, NY 10003**

EP7-27A85

**MED 669 / EP-7
7TH AVENUE DISTRIBUTION
WATER MAIN REPLACEMENT**

BOROUGH OF MANHATTAN

JUNE 2023

SCALE: N.T.S.

67 OF 69

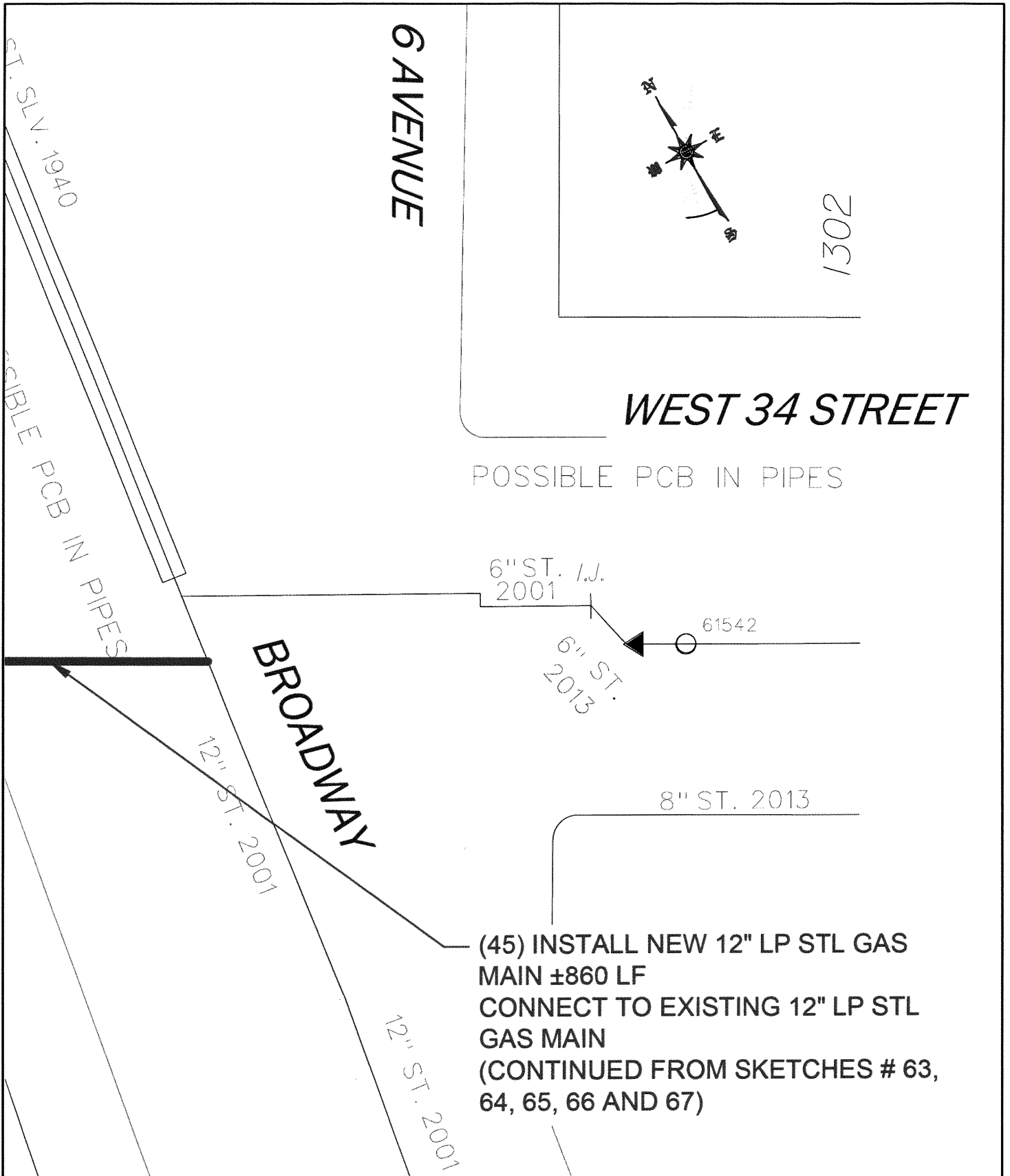

conEdison

**CONSOLIDATED EDISON CO.
 OF NEW YORK, INC.
 4 IRVING PLACE
 NEW YORK, NY 10003**

EP7-27A86

**MED 669 / EP-7
 7TH AVENUE DISTRIBUTION
 WATER MAIN REPLACEMENT
 BOROUGH OF MANHATTAN**

JUNE 2023

SCALE: N.T.S.

68 OF 69

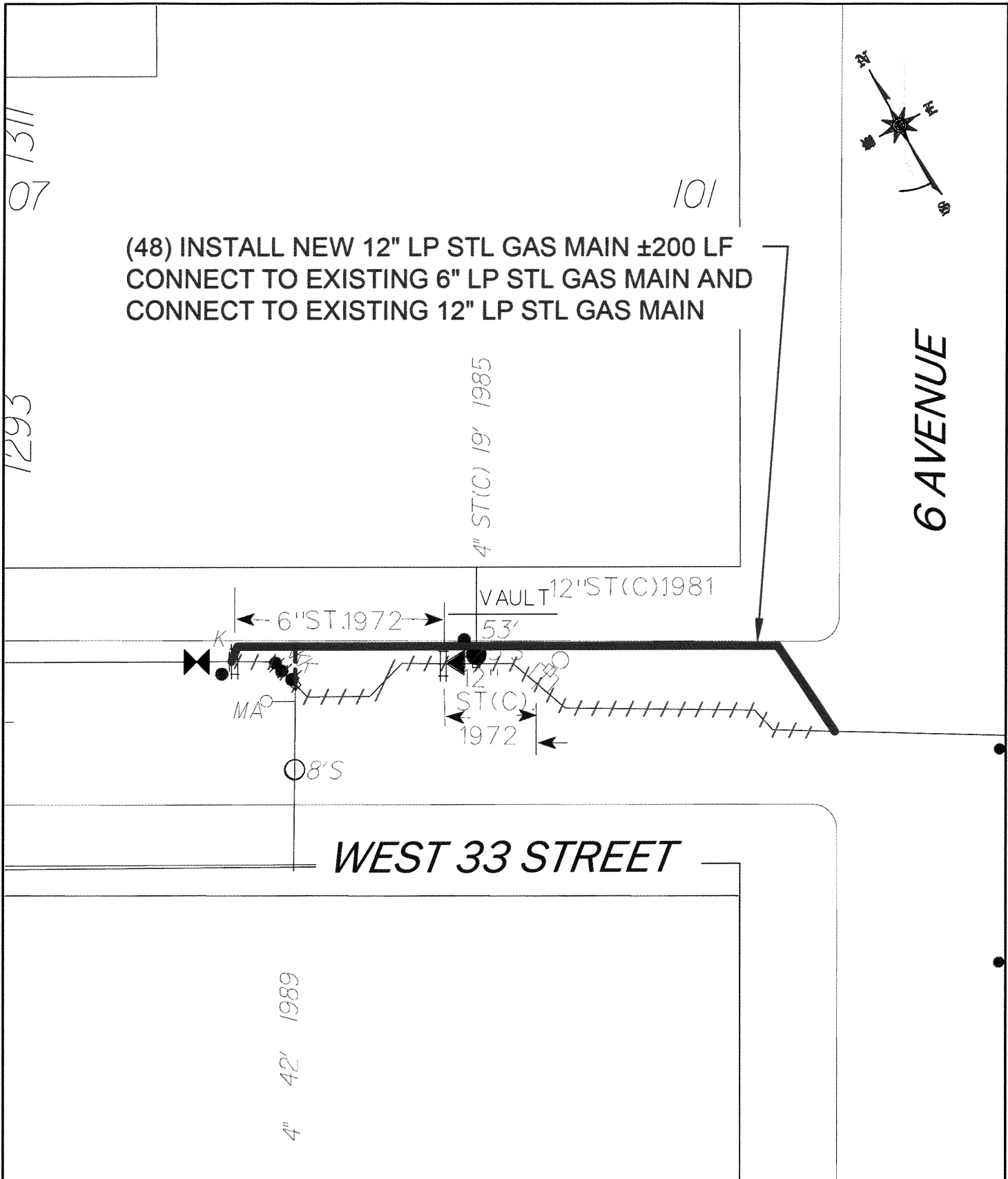

conEdison

**CONSOLIDATED EDISON CO.
OF NEW YORK, INC.**

4 IRVING PLACE

NEW YORK, NY 10003

EP7-27A87

**MED 669 / EP-7
7TH AVENUE DISTRIBUTION
WATER MAIN REPLACEMENT
BOROUGH OF MANHATTAN**

JUNE 2023

SCALE: N.T.S.

69 OF 69

VI - LISTING OF APPROXIMATE LOCATIONS OF EP-7 BID
ITEMS QUANTITIES

(NO TEXT IN THIS AREA, TURN PAGE)

**SCOPE OF WORK
SUPPORT AND PROTECTION
FOR CONTRACT MED669**

The City of New York Department of Design and Construction is proposing to install sewers and/or water mains and all appurtenances in various locations in The City of New York along with all work incidental thereto.

6.01.9(CE) - Gas Main Crossing Water Main Up to 20" in Diameter. (Ea.)

180 in Various Locations as Required.

6.03(CE) - Removal of Abandoned Gas Facilities. All Sizes. (L.F.)

7345 in Various Locations as Required.

**6.03.1A(CE) - Removal of Abandoned Gas Facilities with Possible Coal Tar Wrap. All Sizes. (L.F.)
(For ConEdison Work Only)**

2336 in Various Locations as Required.

6.04(CE) - Adjust Hardware to Grade Using Spacer Rings/Adaptors (Street Repaving). (Ea.)

50 in Various Locations as Required.

6.05(CE) - Adjust Hardware to Grade by Resetting (Road Reconstruction). (Ea.)

50 in Various Locations as Required.

6.06(CE) - Special Care Excavation and Backfilling. (C.Y.)

2896 in various locations as required, including but not limited
to all gas services crossing un-sheeted water main trench.

6.07(CE) - Test Pits for Gas Facilities. (C.Y.)

690 in Various Locations as Required.

**SCOPE OF WORK
SUPPORT AND PROTECTION
FOR CONTRACT MED669**

The City of New York Department of Design and Construction is proposing to install sewers and/or water mains and all appurtenances in various locations in The City of New York along with all work incidental thereto.

**6.08A(CE) - Pier and/or Plate Method of Protection for Ductile Iron Water Main
with Less Than 24" Cover. (EA.)**

5 in Various Locations as Required.

**6.09A(CE) - Trench Excavation & Backfill for Gas Mains & Services. Gas Installed by Other (C.Y.)
(For ConEdison Work Only)**

9046 in Various Locations as Required.

EP-7 (1.0)

END OF EP-7 PAGES

**THE EP-7 PAGES CONSIST OF ONE HUNDRED-TWENTY EIGHT (128)
PAGES,
INCLUDING THIS PAGE.**

HAZ - PAGES**SUPPLEMENTAL DOCUMENTATION FOR USE WITH
SPECIFICATIONS FOR HANDLING,
TRANSPORTATION AND DISPOSAL OF
NONHAZARDOUS AND POTENTIALLY HAZARDOUS
CONTAMINATED MATERIALS**

NOTICE

THE PAGES CONTAINED IN THIS SECTION ARE ISSUED FOR THE PURPOSE OF SPECIFYING THE REQUIREMENTS OF THE CONTRACT DOCUMENTS AND HEREBY MADE PART OF SAID CONTRACT DOCUMENTS.

**SUPPLEMENTAL DOCUMENTATION FOR USE WITH SPECIFICATIONS FOR
HANDLING, TRANSPORTATION, AND DISPOSAL
OF POTENTIAL AND IDENTIFIED
CONTAMINATED AND HAZARDOUS MATERIALS**

**DISTRIBUTION WATER MAIN REPLACEMENT IN
7TH AVENUE BETWEEN WEST 14TH STREET AND WEST 34TH STREET, ETC.**

**BOROUGH OF MANHATTAN
CITY OF NEW YORK**

Project ID: MED669

Prepared By:

NYC **Department of**
DDC **Design and**
Construction
30-30 Thomson Avenue
Long Island City, New York 11101

July 29, 2022

These Haz-Pages are to be read in conjunction with the corresponding 8.01 sections of
STANDARD HIGHWAY SPECIFICATIONS, May 16, 2022.

Notice to Bidders

DISCLAIMER: NO PHASE II SUBSURFACE CORRIDOR INVESTIGATION DATA (SCI) IS PROVIDED. THE CONTRACTOR IS TO ASSUME THE EXCAVATED SOIL IS CONTAMINATED AND BID ON THE QUANTITIES LISTED. THE CONTRACTOR SHALL USE THE CONTRACTORS ENGINEERING JUDGMENT FOR PRICING OF THOSE ITEMS.

ATTACHMENT 1: PHASE I CORRIDOR ASSESSMENT REPORT

- Final -
Phase I Corridor Assessment Report
For
Distribution Water Main Replacement In
7th Avenue between West 14th Street and West 34th Street, Etc.
Manhattan, New York

DDC PROJECT NO. MED669
WORK ORDER NO. OEHS-20201409798-WOL-218
CONTRACT REGISTRATION NO. 20201409798

Prepared for:



Office of Environmental and Hazmat Services
30-30 Thomson Avenue, Third Floor
Long Island City, New York 11101

Prepared by:



LiRo Engineers, Inc.
703 Lorimer Street
Brooklyn, New York 11211

PROJECT NO. 19-294-0265

July 29, 2022

TABLE OF CONTENTS

EXECUTIVE SUMMARY	ES-1
1.0 INTRODUCTION.....	1
1.1 Background Information.....	1
1.2 Scope of Work	2
2.0 CORRIDOR INFORMATION.....	3
2.1 Corridor Location, Description and Use.....	3
2.2 Description of Surrounding Properties	3
2.3 Local and Regional Topographic Setting	3
2.4 Local and Regional Geology and Hydrogeology.....	3
3.0 CORRIDOR EVALUATION	5
3.1 Corridor Reconnaissance	5
3.2 Historical Fire Insurance Map Review	5
3.3 Regulatory Environmental Database Report Review	6
4.0 FINDINGS AND RECOMMENDATIONS	7

Figures

Figure 1	Topographic Corridor Location Maps
Figure 2A-2E	Corridor Area Map
Figure 3A-3E	High and Moderate Risk Sites

Tables

Table 1	DDC-Specific Risk Criteria
Table 2	Summary of Assessment Results (High and Moderate Risk Sites)

Appendices

Appendix A1	Corridor Reconnaissance Photographs – High Risk Sites
Appendix A2	Corridor Reconnaissance Photographs – Moderate Risk Sites
Appendix B	Historical Fire Insurance Maps
Appendix C	Regulatory Environmental Database Report
Appendix D	Qualifications of Environmental Professionals
Appendix E	Statement of Limitations

EXECUTIVE SUMMARY

On behalf of the New York City Department of Design and Construction (DDC), LiRo Engineers, Inc. (LiRo) has prepared this Phase I Corridor Assessment Report (CAR) for the MED669 Corridor located in the Chelsea section of the Borough of Manhattan, New York to reasonably determine the potential for possible environmental contamination posed by properties within or adjacent to the Corridor boundaries. The approximately 5.72-mile (30,215 foot) long Corridor is comprised of the following street segments:

Street Segments	Length (mile or feet)
7 th Avenue between West 14 th Street and West 34 th Street	5,225
West 15 th Street between 6 th Avenue and 8 th Avenue	1,840
West 16 th Street between 6 th Avenue and 8 th Avenue	1,840
West 17 th Street between 6 th Avenue and 8 th Avenue	1,840
West 18 th Street between 6 th Avenue and 8 th Avenue	1,840
West 19 th Street between 6 th Avenue and 7 th Avenue	950
West 20 th Street between 6 th Avenue and 7 th Avenue	950
West 21 st Street between 6 th Avenue and 8 th Avenue	1,840
West 23 rd Street between 6 th Avenue and 8 th Avenue	1,840
West 24 th Street between 6 th Avenue and 8 th Avenue	1,840
West 25 th Street between 6 th Avenue and 7 th Avenue	950
West 28 th Street between 6 th Avenue and 8 th Avenue	1,840
West 30 th Street between 6 th Avenue and 8 th Avenue	1,840
West 31 st Street between 6 th Avenue and 8 th Avenue	1,840
West 32 nd Street between 6 th Avenue and 7 th Avenue	950
West 33 rd Street between 6 th Avenue and 8 th Avenue	1,840
West 34 th Street between 6 th Avenue and 7 th Avenue	950

Currently, the Corridor is developed with paved roadways and existing infrastructure systems, and exhibits evidence of underground utilities, such as manholes, pavement scars, utility mark-outs, and valve covers throughout the roadways and sidewalk areas. Property usage along the Corridor consists primarily of commercial/public operations and residences. The M Line of the New York City Transit (NYCT) subway is present beneath 7th Avenue with subway stations at West 14th Street, West 18th Street, West 23rd Street, West 28th Street and West 34th Street. The proposed construction activities for the Corridor consist of excavation for the replacement of distribution water mains. Based on the review of available information provided by the DDC, the proposed depth of excavation ranges between 9.5 and 25 feet below grade (ftbg), and mostly at 15 ftbg. Figure 1 shows the location of the Corridor on a topographic map.

The Corridor Assessment was comprised of a reconnaissance between July 6 and July 12, 2022 to document current property use and conditions; a review of historical Sanborn Fire Insurance Maps to document past property use; and, a review of a regulatory database report to identify properties within the Corridor and adjoining sites with potential environmental conditions. Table 2 summarizes the results of the Corridor Assessment.

Based on the DDC Risk Criteria protocol, LiRo initially identified 1,234 “High” risk sites that might pose potential impact to the Corridor. After evaluation of additional modifying information, 116 “High” risk sites and 236 “Moderate” risk sites were identified which are summarized below.

“High” Risk Sites:

Risk Site No.	Facility Name	Address	Map ID
1	Forever 21 Clothing Store and Underground Storage Tank (UST) Site	435 7th Ave. and 152-154 W. 34th St.	H1
2	Commercial building including offices, T&Tissot Watches, Footlocker, Sephora, and Target (former dry cleaners)	108-122 W. 34th St. and 109-125 W. 33rd St.	H2
3	Commercial building including offices, Starbucks, Manee Beauty, EBC Spirits, Urban Barley Co., and SP Park Garage and UST Site	875-881 6th Ave. and 101-107 W. 31st St.	H3
4	FDNY Hook and Ladder Co. 24 / Engine 1 and UST Site	142-146 W. 31st St.	H4
5	About Time Coffee, Panzai Clothing, Rony's Fresh Pizza, Dry Cleaners, and Piggyback Restaurant (former manufacturing facility)	156-160 W. 30th St. and 355-359 7th Ave.	H5
6	Commercial building including offices and Helena Collection Luxury Wigs and Hairpieces (former dry cleaners)	120-122 W. 31st St.	H6
7	Commercial building including offices and Nordstrom Rack Clothing Store and UST Site	855-865 6th Ave., 101-113 W. 30th St., and 100-114 W. 31st St.	H7
8	Courtyard Marriott and Goldie's Tavern NYC and UST Site (former police station)	135-141 W. 30th St.	H8

“High” Risk Sites (continued):

Risk Site No.	Facility Name	Address	Map ID
9	Commercial building including offices, Kaufman Furs, Hima and Prodi, and Renzo Gracie Brazilian Jujitsu and UST Site (former dry cleaners)	224-232 W. 30th St.	H9
10	Commercial building including offices, Viktoria Stass Furs and Megaris Furs/Furs by P-K (former dry cleaners)	208-212 W. 30th St.	H10
11	Commercial building including offices, DNC Fashions USA, Acupuncture & Herbs, Ins Handbags, Inc., Galaxy Army and Navy, and Amtt Trading, Inc. and UST Site	122-126 W. 30th St.	H11
12	Commercial building including offices, Eventi Hotel, Skirt Steak House, The Vine Cocktail Bar, La Columbe Brewing Coffee Bar, L'Amico Wine Bar and UST Site (former parking garage with five gas tanks)	101-113 W. 29th St., 100-108 W. 30th St., and 835-851 6th Ave.	H12
13	Commercial building including offices, City MD Urgent Care, and The Triple Crown Irish Pub (former auto repair facility, dry cleaners, and wall paper factory)	328-336 7th Ave. and 200 W. 29th St.	H13
14	Under construction building, UST Site, and US Brownfields Site (former parking garage with three buried tanks)	241-251 W. 28th St. and 240-250 W. 29th St.	H14
15	Office building and UST Site (former printing facility, auto repair/garage with two buried tanks, Ornamental Brass and Iron Works, and Insulated Wire and Cable Co.)	229-239 W. 28th St. and 232-238 W. 29th St.	H15
16	Office building, UST Site, and NY E Designation – UST, Phase I/Phase II, and Fuel Oil Site	213-219 W. 28th St.	H16

“High” Risk Sites (continued):

Risk Site No.	Facility Name	Address	Map ID
17	Commercial and residential building including Floral Preservation, Fragrance Plants, and Flowers, Inc. and UST Site	135 W. 28th St.	H17
18	Fashion Institute of Technology (school) (former auto repair facility with two gas tanks and former iron works)	340-348 8th Ave., 245-271 W. 27th St., and 238-264 W. 28th St.	H18
19	Commercial and office building including Mahir Floral Event Design and Westside Vision and UST Site	307-309 7th Ave. and 156-160 W. 28th St.	H19
20	Commercial and office building including Planter Resource (former dry cleaners)	150-154 W. 28th St.	H20
21	Commercial and office building including Chase Bank and Aboveground Storage Tank (AST) Site	301-305 7th Ave. and 161 W. 27th St.	H21
22	Commercial and residential building including the Bank of America and Buy Baby Store and UST Site (former auto repair facility and gas station with three gas tanks)	270-278 7th Ave., 201-205 W. 25th St., and 200 W. 26th St.	H22
23	Commercial and residential building including Senior Planet and NYC Department of Aging and UST Site	127-131 W. 25th St.	H23
24	Commercial and residential building including Whole Foods Market, NY Hazardous Substance Waste Disposal (HSWDS), and Superfund Enterprise Management System (SEMS) Archive Site	244-260 7th Ave., 201-217 W. 24th St., and 200-224 W. 25th St.	H24
25	Residential building (former garage with one buried gas tank)	159-161 W. 24th St.	H25
26	Motto Hotel (former garage with one buried gas tank)	113-117 W. 24th St.	H26
27	Residential building and UST Site	255-263 W. 23rd St. and 238-256 W. 24th St.	H27

“High” Risk Sites (continued):

Risk Site No.	Facility Name	Address	Map ID
28	Commercial and residential building including Corner Café (possible former ExxonMobil)	100 W. 24th St. and 729 6th Ave.	H28
29	Residential building and UST Site	213-231 W. 23rd St.	H29
30	Commercial and residential building including Mademon Barber Shop and Psychic Readings (former dry cleaners)	169 W. 23rd St.	H30
31	Residential building and UST Site (formerly the Chelsea News)	148-156 W. 23rd St.	H31
32	Commercial and residential building including Manhattan Barber and Raul Flowers and UST Site	261-265 W. 21st St. and 216-222 8th Ave.	H32
33	Commercial and residential building including Kona Coffee, Merchants NY, and 7-Eleven (former dry cleaners)	188-194 7th Ave. and 201-205 W. 21st St.	H33
34	Commercial and residential building including Organic Dry Cleaners and Sliding Door Company and UST Site	155-163 W. 21st St.	H34
35	Commercial and residential building including Sherman Williams Paint and NY E Designation – UST Site	121-129 W. 21st St.	H35
36	Residential building and UST Site	234-238 W. 21st St.	H36
37	Commercial and residential building including Malin and Goetz Apothecary and Dr. Laser Eye (former dry cleaners and manufacturing facility)	181 7th Ave. and 160 W. 21st St.	H37
38	Parking garage and UST Site (former garage with three buried gas tanks)	142-148 W. 21st St.	H38
39	Commercial and residential building including Sva Nye Gallery and UST Site	132-140 W. 21st St.	H39
40	Commercial and residential building including Wells Fargo (former dry cleaners and gas station/auto repair facility with four gas tanks)	153-169 7th Ave., 159-199 W. 19th St., and 158-198 W. 20th St.	H40

“High” Risk Sites (continued):

Risk Site No.	Facility Name	Address	Map ID
41	Parking garage and small park (former parking garage with three gas tanks)	136-150 W. 20th St.	H41
42	Parking garage (former garage with one buried gas tank)	124-128 W. 20th St.	H42
43	Commercial and residential building including Standards Bike (former dry cleaners and manufacturing facility)	151-153 W. 19th St.	H43
44	Staples (formerly Spielman Auto Sales and Service and manufacturing)	635-649 6th Ave., 101-109 W. 19th St., and 100-108 W. 20th St.	H44
45	Commercial and residential building including Dr. Sacs & Associates Dental (former gas station with five gas tanks and chinese laundry)	134-148 7th Ave., 201-205 W. 18th St., and 200-204 W. 19th St.	H45
46	Commercial and residential building including Go! Go! Curry and UST Site	144-146 W. 19th St.	H46
47	Metropolitan Pavilion Convention Center and UST Site (former auto repair facility)	113-133 W. 18th St. and 110-136 W. 19th St.	H47
48	Residential building and UST Site	213-215 W. 18th St.	H48
49	Commercial and residential building including City Cakes and Have Woods International Tile and UST Site (former manufacturing facility)	145-155 W. 18th St.	H49
50	Manhattan Express Comp. and UST Site (former manufacturing facility)	216-222 W. 18th St.	H50
51	Commercial and residential building including Motel Morris Café, UPS Store, N. Coffee, and Tower Cleaning and UST Site (former dry cleaners)	200-204 W. 18th St. and 126-132 7th Ave.	H51
52	Commercial and residential building including Ent and Allergy Associates and NY E Designation – UST Site (former dry cleaners and factory)	147-159 W. 17th St. and 160-164 W. 18th St.	H52
53	Commercial and residential building including Lazzono Furnishings and UST Site (former manufacturing facility)	154-158 W. 18th St.	H53

“High” Risk Sites (continued):

Risk Site No.	Facility Name	Address	Map ID
54	Chase Bank and offices (former auto sales and garage with two buried gas tanks)	605-611 6th Ave. & 100-110 W. 18th St.	H54
55	Commercial and residential building including a cafeteria and UST Site (former dry cleaners and manufacturing facility)	161-165 W. 17th St. and 119-125 7th Ave.	H55
56	Commercial and residential building including Aronson's Flooring and UST Site	135-139 W. 17th St.	H56
57	Commercial and residential building including Starbucks, CVS, NY Sports Club, Just Salad Bar, and Tend Dental Offices (former dry cleaners and gas station)	124-142 8th Ave., 261-269 W. 16th St., and 262-270 W. 17th St.	H57
58	Residential building (former garage with one buried gas tank)	214-216 W. 17th St.	H58
59	Commercial and residential building including NY Dry Cleaners	104-106 W. 17th St. and 585 6th Ave.	H59
60	Residential building and UST Site	253-259 W. 16th St.	H60
61	Vacant commercial building and UST Site	157-165 W. 16th St. and 101-111 7th Ave.	H61
62	Commercial and residential building including restaurants and a closed dry cleaners (former dry cleaners and manufacturing facility)	102-116 8th Ave., 263-267 W. 15th St., and 256-260 W. 16th St.	H62
63	Residential building and UST Site	236 W. 16th St.	H63
64	Residential building and UST Site	224 W. 16th St.	H64
65	Commercial and residential building (commercial use unknown) (former dry cleaners and coal yard)	200-202 W. 16th St. and 90-98 7th Ave.	H65
66	Residential building and UST Site	255 W. 15th St.	H66
67	Commercial and residential building including Chelsea Wine, Lucky Wang Thrift Store, L&M Deli, and Sabon Gifts (former dry cleaners)	201-215 W. 15th St. and 78-88 7th Ave.	H67
68	Commercial and residential building including Westside Market (former dry cleaners)	61-77 7th Ave., 151-169 W. 14th St., and 160-162 W. 15th St.	H68

“High” Risk Sites (continued):

Risk Site No.	Facility Name	Address	Map ID
69	Commercial and residential building including Bright Cleaners and Gadfly Bar and UST Site	258 W. 15th St.	H69
70	Residential building and UST Site	234-236 W. 15th St.	H70
71	Commercial and residential building including Velazquez Cleaners	158 W. 15th St.	H71
72	Commercial and residential building including Gardenia Deli and UST Site	404 8th Ave.	H72
73	Commercial and residential building including Detroit Pizza and Fle Grill (former dry cleaners)	250-252 8th Ave.	H73
74	Commercial and residential building including Chelsea Gourmet Deli (former dry cleaners and undertakers)	228-230 W. 22nd St. and 234 8th Ave.	H74
75	Commercial and residential building including Belleclaire Cleaners and NY Gyro	154-156 8th Ave.	H75
76	SR Perfume, Inc., Dunkin Donuts, Nuzhat NY, Inc. (perfumes), Byzade Jewelry, Lofty Trading, Inc., Fatima Perfume and Gifts, Blikis African Fabrics, and Shine Star Jewelry Wholesale and UST Site	1231-1239 Broadway, 39-67 W. 30th St., and 856-862 6th Ave.	H76
77	Commercial and residential building including Citizens Bank, 7-Eleven, B/O, Waldy's Pizza and Penne, and the Bank of America (former dry cleaners)	796-812 6th Ave., 59-61 W. 27th St., and 54-58 W. 28th St.	H77
78	Commercial and residential building including Fairway Supermarket (former dry cleaners)	53-57 W. 25th St., 46-66 W. 26th St., and 756-774 6th Ave.	H78
79	Commercial and residential building including CVS, European Wax, Everytable, and Starbucks and UST Site (former gas station with four gas tanks)	736-754 6th Ave., 53-77 W. 24th St., and 56-61 W. 25th St.	H79
80	Commercial and residential building including Lifetime Offices and Best Buy and UST Site	51-63 W. 22nd St., 56-76 W. 23rd St., and 696-712 6th Ave.	H80

“High” Risk Sites (continued):

Risk Site No.	Facility Name	Address	Map ID
81	Commercial and residential building (commercial use unknown) and UST Site (former gas station with five gas tanks)	578-590 6th Ave.	H81
82	Commercial and residential building including the Bank of America (former dry cleaners)	127-137 8th Ave. and 301-305 W. 16th St.	H82
83	Commercial and residential building including Blue Valley Deli & Coffee (former dry cleaners)	48-60 W. 16th St. and 568-750 6th Ave.	H83
84	Residential building and UST Site	65-77 W. 15th St. and 552-566 6th Ave.	H84
85	Vacant lot under construction (former dry cleaners and auto repair facility)	446-456 7th Ave., 203-209 W. 34th St., and 205 W. 35th St.	H85
86	Commercial and office building including Ulta Beauty and Happy Subs (former dry cleaners)	47-57 W. 34th St., 66-74 W. 35th St., 1302-1328 Broadway, 902-956 6th Ave., and 4 Herald Sq.	H86
87	Commercial and office building including Tir Na Nog Fine Foods Irish Bar and UST Site	254-256 W. 31st St.	H87
88	Commercial, residential, and office building including Phantom of Broadway Gift Shop, Chamoun's Way Food, and National Furnished Apartments (former dry cleaners)	1265-1269 Broadway and 886-890 W. 6th Ave.	H88
89	Vacant lot (former dry cleaners)	842-844 6th Ave.	H89
90	Commercial and office building including Computer Overhauls (former dry cleaners)	130 W. 26th St.	H90
91	Commercial and residential building including M&N Cleaners and De Lauren Wines	292 8th Ave.	H91
92	Commercial and residential building (appears to be vacant) (former dry cleaners)	244 8th Ave.	H92
93	Residential building and UST Site	218 W. 22nd St.	H93
94	Commercial and residential building (commercial appears to be vacant) (former dry cleaners)	140-144 W. 22nd St.	H94

“High” Risk Sites (continued):

Risk Site No.	Facility Name	Address	Map ID
95	Commercial and residential building including NY Cake and UST Site (former dry cleaners)	118-124 W. 22nd St.	H95
96	Commercial and residential building including Grand Sichuan Restaurant (former dry cleaners)	172 8th Ave.	H96
97	Residential building (former garage with one gas tank and the Manhattan Motor Corp.)	232-262 W. 19th St.	H97
98	Commercial and residential building including Kidding Around Toy Store and UST Site	60-62 W. 15th St.	H98
99	Commercial and office building (occupants unknown) (former Greyhound Bus Terminal with two gas tanks)	265 W. 33rd St., 206-268 W. 34th St., and 1 Penn Pl.	H99
100	Commercial and residential building including Salumeria Biellese Italian Deli (former dry cleaners and manufacturing facility)	252-258 W. 29th St.	H100
101	Commercial and office building including Game Shop, City Street Shoes, and Pandora Jewelry (former dry cleaners)	53-63 W. 33rd St., 46-64 W. 34th St., and 1282-1300 Broadway	H101
102	Commercial and office building including Duane Reade Pharmacy and NY Suit (former dry cleaners)	1270-1280 Broadway and 60-66 W. 33rd St.	H102
103	Office building and UST Site (former dry cleaners)	1255-1261 Broadway, 878-882 6th Ave., and 51-57 W. 31st St.	H103
104	Commercial and office building including Manhattan Flooring and Supplies and UST Site	109-111 W. 27th St.	H104
105	Commercial and office building including Planet Fitness and UST Site (former lumber yard)	158-164 W. 27th St.	H105
106	Commercial and office building (commercial is vacant) and UST Site	56-58 W. 22nd St.	H106

“High” Risk Sites (continued):

Risk Site No.	Facility Name	Address	Map ID
107	Commercial and office building including Kaufman Seventh Ave. and Starbucks (former dry cleaners)	462-468 7th Ave. and 201-211 W. 35th St.	H107
108	Commercial and office building including Levi's Store (former dry cleaners)	43-45 W. 34th St. and 62 W. 35th St.	H108
109	Commercial and office building including American Eagle Outfitters and UST Site	40-42 W. 34th St.	H109
110	Commercial and residential building including Gregory's Coffee, La Fountain Nail and Spa, Cleaners, and 775 Nails and Spa	99-107 W. 26th St. and 775 6th Ave.	H110
111	Commercial and office building including Stickley Audi and Company (mattress and furniture) and UST Site	207-217 W. 25th St.	H111
112	Commercial and office building including Hill Country BBQ Market and UST Site (former manufacturing facility)	30-34 W. 26th St.	H112
113	Vacant lot (former dry cleaners)	92 8th Ave.	H113
114	Commercial and office building including VSL Print Shop (former dry cleaners)	231-239 W. 29th St.	H114
115	Office building (former dry cleaners)	214-226 W. 29th St.	H115
116	Office building (former dry cleaners)	212-216 W. 35th St.	H116

“Moderate” Risk Sites:

Risk Site No.	Facility Name	Address	Map ID
1	Macy's Department Store and AST Site (former chinese laundry)	441-459 7th Ave., 105-173 W. 34th St., 108-168 W. 35th St., and 1317-1329 Broadway	M1
2	For rent commercial building (possible former auto repair facility and manufacturing facility)	138 W. 34th St.	M2

“Moderate” Risk Sites (continued):

Risk Site No.	Facility Name	Address	Map ID
3	The Celtic Rail and Salt and Pepper Restaurant and Pizza (former truck stop)	127-135 W. 33rd St.	M3
4	Commercial and office building including Candytopia, Lens Crafters, and Aeropostale and AST Site	101-135 W. 32nd St., 100-126 W. 33rd St., 1275-1291 Broadway, and 899-901 6th Ave.	M4
5	Commercial and office building including Red Wing Shoe Store and Starbucks and AST Site	145-167 W. 31st St., 148-166 W. 32nd St., 383-399 7th Ave., and 11 Penn Pl.	M5
6	Commercial and office building including Hope Lodge, Jerome L Green Family Center, and the American Cancer Society and AST Site	125-131 W. 31st St. and 124-136 W. 32nd St.	M6
7	Commercial and office building including R Café International Foods and AST Site	119-123 W. 31st St. and 116-122 W. 32nd St.	M7
8	Commercial and office building including Jack's Store Dollar Store and AST Site (former manufacturing facility and post office substation)	113-117 W. 31st St. and 110-114 W. 32nd St.	M8
9	Commercial and office building including Ess-A-Bagel, Pret A Manger Food, TD Bank, and The Yard Space to Work and AST Site (former small bus terminal)	109-111 W. 31st St., 100-108 W. 32nd St., and 883-889 6th Ave.	M9
10	Commercial and office building including Smashburger, Starbucks, Sweetgreen, and Sticky's Finger Joint and AST Site	362-370 7th Ave., 201-205 W. 30th St., 200 W. 31st St., and 7 Penn Pl.	M10
11	Commercial and office building including Headline News, Dunkin Donuts, Niles Bar and Restaurant, SP & Park Garage, and Paris Baguette Café and AST Site	371-377 7th Ave. and 150-162 W. 31st St.	M11
12	Commercial and office building including Furniture Store and Urban Stages and AST Site	259-263 W. 30th St.	M12
13	Office building and AST Site	251-255 W. 30th St.	M13

“Moderate” Risk Sites (continued):

Risk Site No.	Facility Name	Address	Map ID
14	Office building and AST Site	247-249 W. 30th St.	M14
15	American Dental and Medical Offices and AST Site	243-245 W. 30th St.	M15
16	Park and Lock Garage and Tracks Oyster Bar and Sports Club and NY E Designation – Phase I/Phase II Site (former parking garage with gas tanks)	225-227 W. 30th St. and 216-230 W. 31st St.	M16
17	Commercial and office building including Sierra Psychic Tarot Readings, Colone Nails, Fedex Office, Fresh Taco, and Check Cashing and AST Site	361-367 7th Ave. and 157-159 W. 30th St.	M17
18	City of NY Human Resources Administration and AST Site	392-400 8th Ave. and 260 W. 30th St.	M18
19	Commercial and office building including Blink Fitness and Classic Tonkotsy Ramen Shop and AST Site (former chinese laundry)	128-136 W. 31st St. and 127-133 W. 30th St.	M19
20	New York State Department of Motor Vehicles (NYS DMV) and AST Site	145-149 W. 30th St.	M20
21	Office building and AST Site	252-254 W. 30th St.	M21
22	Office building and NY E Designation – Phase I/Phase II Site	248-250 W. 30th St.	M22
23	Office building and AST Site	242-246 W. 30th St.	M23
24	For rent commercial building and NY E Designation – Phase I/Phase II and Fuel Oil Site	234 W. 30th St.	M24
25	Rogue Music and NY E Designation – Phase I/Phase II and Fuel Oil Site	220-222 W. 30th St.	M25
26	Sleepware.com and The Fur Studio, Inc. and NY E Designation – Phase I/Phase II and Fuel Oil Site	216-218 W. 30th St.	M26
27	Commercial and office building including Grow Store and NY E Designation – Phase I/Phase II and Fuel Oil Site	214 W. 30th St.	M27

“Moderate” Risk Sites (continued):

Risk Site No.	Facility Name	Address	Map ID
28	Commercial and office building including Pret-A-Manger Café, Swargat Indian Restaurant, and the UPS Store and AST Site	342-354 7th Ave., 201-209 W. 29th St., and 204-206 W. 30th St.	M28
29	Commercial and office building including Madison Square Tavern and Aerial Art NYC and AST Site	144-154 W. 30th St.	M29
30	NYPD 23rd Precinct and AST Site	134-138 W. 30th St.	M30
31	Congregation Beit Simchat Torah Jewish Center and AST Site (possible former jewelry manufacturer)	128-132 W. 30th St.	M31
32	Commercial and office building including Satellite Academy and Honda Martial Arts Supplies and AST Site	114-120 W. 30th St.	M32
33	Commercial and office building including Anytime Bar and Billiards and AST Site (former manufacturing facility)	110-112 W. 30th St.	M33
34	Commercial and office building including Apple Bank and AST Site	345-353 7th Ave.	M34
35	Commercial and office building including Le Pain Quotidien, Shoegasm, Potbelly Sandwich Shop, and Duane Reade Pharmacy, AST Site, and One Open NY Leaking Tank (LTANK) Site	319-339 7th Ave., 155 W. 28th St., and 164 W. 29th St.	M35
36	Commercial and office building including Curated Mental Health, MCM Stages, and ADI Business and NY E Designation – Phase I/Phase II Site	253-255 W. 28th St.	M36
37	Office building and NY E Designation – Phase I/Phase II and Fuel Oil Site	223-227 W. 28th St.	M37
38	Office building and NY E Designation – Phase I/Phase II Site (former wall paper factory)	211 W. 28th St.	M38

“Moderate” Risk Sites (continued):

Risk Site No.	Facility Name	Address	Map ID
39	Office building, AST Site, and NY E Designation – Phase I/Phase II and Fuel Oil Site (former manufacturing facility and wall paper factory)	207-209 W. 28th St. and 206-208 W. 29th St.	M39
40	Commercial and office building including The Plant Store, Inc. and Shornelle Furs and AST Site	151-153 W. 28th St.	M40
41	Ebrahim Lunat CPA and Jamaki Garden Supplies and AST Site	145-147 W. 28th St.	M41
42	Commercial and office building including Colliers International, Vase Source, and CFD Silk Flowers and AST Site	141-143 W. 28th St.	M42
43	Commercial and residential building including Flowers, Fragrance Plants, and Flowers, Inc. and AST Site	137-139 W. 28th St.	M43
44	Commercial and office building including Associated Cut Flowers, Inc. (former manufacturing facility)	131-133 W. 28th St.	M44
45	Hyatt House Hotel and AST Site	101 W. 28th St. and 815-816 6th Ave.	M45
46	Commercial and office building including T-Mobile and Starbucks and AST Site	311-315 7th Ave. and 162 W. 28th St.	M46
47	Commercial and office building including Holiday Foliage Plant Store and AST Site	146-148 W. 28th St.	M47
48	Commercial and residential building including Ajisen Paryeh and 28th Ave. Wholesale Flowers, Inc. and AST Site	136-138 W. 28th St.	M48
49	Commercial and office building including Foliage Garden, AbraFlora, New York Flower Group, and Caribbean Cuts and AST Site	120-128 W. 28th St.	M49
50	The Fairfield Hotel (former manufacturing facility)	112-114 W. 28th St.	M50

“Moderate” Risk Sites (continued):

Risk Site No.	Facility Name	Address	Map ID
51	Commercial and office building including Dunkin Donuts, Just Salad Food Bar, and Kobeyaki Restaurant and AST Site	289-293 7th Ave.	M51
52	Commercial and residential building including Chipotle Restaurant and AST Site (former printing facility)	169-177 W. 26th St. and 283-285 7th Ave.	M52
53	Commercial and office building including Barber Shop Freestyle, Cohen's Fashion Optical, Seven Grams Café, and GMC Vitamins and AST Site (former auto sales)	165-171 W. 25th St., 160-182 W. 26th St., 261-281 7th Ave.	M53
54	Commercial and office building including Décor NYC and AST Site	157-163 W. 25th St.	M54
55	Commercial and office building including Bernstein Clothing Store and AST Site	151-155 W. 25th St.	M55
56	Commercial and office building including NYC Public Library and the Hair Shop (wigs) and AST Site	137-139 W. 25th St.	M56
57	Commercial and residential building including WeWork Office and AST Site (former manufacturing facility)	119-125 W. 25th St.	M57
58	Commercial and residential building including Renew Body and Spa and AST Site (former manufacturing facility)	107-113 W. 25th St.	M58
59	Commercial and residential building including Chelsea Towers and AST Site	103-105 W. 25th St., 100-108 W. 26th St., and 757-773 6th Ave.	M59
60	Residential building and AST Site	249-257 W. 24th St.	M60
61	Office building and AST Site	164-166 W. 25th St.	M61
62	Commercial and office building including Life Style Trimco and AST Site	152-156 W. 25th St.	M62
63	Commercial and office building including CDC Chelsea Design Center and AST Site	146-150 W. 25th St.	M63

“Moderate” Risk Sites (continued):

Risk Site No.	Facility Name	Address	Map ID
64	Commercial and office building including Smithfield Hall Restaurant and Window France and AST Site	138-144 W. 25th St.	M64
65	Commercial and office building including JP Metal America, Inc. and Financial Gym and AST Site	134-136 W. 25th St.	M65
66	Commercial and office building including Renaissance Hotel, Somewhere Nowhere Bar, and Cotto Cucina Italiana (possible former auto repair facility)	112-118 W. 25th St.	M66
67	Residential building and AST Site	108-110 W. 25th St.	M67
68	Commercial and residential building including Pilar Beauty Spa, Wine & Liquor, Oasis Nail and Spa, and Veterinary Emergency Group and AST Site	753 Ave. of the America, 101-107 W. 24th St., and 100-106 W. 25th St.	M68
69	Commercial and office building including for rent space and AST Site	245 7th Ave.	M69
70	Commercial and residential building including Apple Cleaners, 99 Cent Store, and Mokah Center and AST Site (former dry cleaners)	149-155 W. 24th St.	M70
71	Commercial and residential building including One Star Bar and AST Site	147 W. 24th St.	M71
72	G&G Electric Supply Store (former lumber company)	137-139 W. 24th St.	M72
73	Commercial and residential building including The Copy Special and AST Site	131 W. 24th St.	M73
74	Commercial and residential building including Horizon Window Treatment Store and AST Site	133 W. 24th St.	M74
75	Commercial and residential building including Kadampa Meditation and AST Site (former manufacturing facility)	127-129 W. 24th St.	M75

“Moderate” Risk Sites (continued):

Risk Site No.	Facility Name	Address	Map ID
76	Commercial and residential building including Anheuser Busch Bar and Bar Cicchetti and AST Site	119-125 W. 24th St.	M76
77	Commercial and residential building including Montauk Rug and Carpet and AST Site	109-111 W. 24th St.	M77
78	Residential building and AST Site	228-232 W. 24th St.	M78
79	Commercial and residential building including Maxim Eyes Optical and AST Site (former chinese laundry)	200 W. 24th St. and 232-240 7th Ave.	M79
80	Commercial and residential building including Fedex (former iron works and chinese laundry)	225-243 7th Ave., 167-171 W. 23rd St., and 160 W. 24th St.	M80
81	Commercial and residential building including a dry cleaners	149-155 W. 24th St.	M81
82	Building under construction and AST Site (former manufacturing facility)	148-150 W. 24th St.	M82
83	Commercial and residential building including Barcade and AST Site (former manufacturing facility)	142-146 W. 24th St.	M83
84	Commercial and residential building including David Class Welding and AST Site	130-134 W. 24th St.	M84
85	Commercial and residential building including Museum Shop and Café and AST Site	119-121 W. 23rd St. and 112-114 W. 24th St.	M85
86	Hampton Inn and AST Site	101-113 W. 23rd St., 102-106 W. 24th St., and 715-723 6th Ave.	M86
87	Roadway intersection and one Open NY Spill listing	W. 23rd St. and 7th Ave.	M87
88	Hotel Chelsea and AST Site (former dry cleaners)	216-234 W. 23rd St.	M88
89	Commercial and residential building including Pura Vita, Sushi Seke, and Gotham Comedy Club and AST Site	208-214 W. 23rd St.	M89
90	Commercial and residential building (commercial is vacant) (former manufacturing facility)	158 W. 23rd St.	M90

“Moderate” Risk Sites (continued):

Risk Site No.	Facility Name	Address	Map ID
91	Commercial and residential building including Solidcore Gym and AST Site	153-157 W. 23rd St.	M91
92	Commercial and residential building including Pelaton and AST Site	136-140 W. 23rd St.	M92
93	Commercial and residential building including Orange Theory Fitness and AST Site	124 W. 23rd St.	M93
94	Commercial and residential building including Burlington (former paper box factory)	695-711 6th Ave., 101-117 W. 22nd St., and 100-116 W. 23rd St.	M94
95	Commercial and residential building including Copper Still Restaurant and AST Site	200-212 W. 22nd St. and 196-208 7th Ave.	M95
96	Commercial and residential building including various offices (formerly Selig Paper Products Co., Inc.)	117-119 W. 21st St. and 116 W. 22nd St.	M96
97	Trader Joe's and Face Values Cosmetics and AST Site	675-681 6th Ave., 101-115 W. 21st St., and 100-114 W. 22nd St.	M97
98	Vacant building and AST Site	203 7th Ave.	M98
99	Commercial and residential building including SOS Locksmith, Season Taste, and Sal's Convenience and AST Site	191-201 7th Ave.	M99
100	Residential building and AST Site	233-237 W. 21st St.	M100
101	Residential building and AST Site	223 W. 21st St.	M101
102	Commercial and residential building (commercial use unknown) and AST Site	217-219 W. 21st St.	M102
103	Residential building and AST Site	211 W. 21st St.	M103
104	Commercial and residential building including SVA NYC Gallery and AST Site	133-141 W. 21st St.	M104
105	Commercial and residential building including Vibe Sex Store and AST Site	264-270 W. 21st St. and 212 8th Ave.	M105
106	Residential building and AST Site	218-220 W. 21st St.	M106
107	Residential building and AST Site	214-216 W. 21st St.	M107
108	Residential building and AST Site	210-212 W. 21st St.	M108

“Moderate” Risk Sites (continued):

Risk Site No.	Facility Name	Address	Map ID
109	Commercial and residential building including Firefly Vet and AST Site	162-168 W. 21st St. and 183-185 7th Ave.	M109
110	Residential building and AST Site	150-158 W. 21st St.	M110
111	Residential building, AST Site, and NY E Designation – UST Site (former manufacturing facility)	112-130 W. 21st St.	M111
112	Commercial and residential building including Vitamin Shoppe, Paper Souls, and Jennifer Furniture and AST Site	655-671 6th Ave., 101-111 W. 20th St., and 100-102 W. 21st St.	M112
113	Commercial and residential building including Visionary Optics, Luidi Fine Clothing, and QQ Spa and AST Site	147-165 W. 20th St. and 171-177 7th Ave.	M113
114	Commercial and residential building including Muze Salon and Barry's Clothing and AST Site (former manufacturing facility and metal spinning)	135-141 W. 20th St.	M114
115	Commercial and residential building (commercial is vacant) and AST Site	129-133 W. 20th St.	M115
116	Commercial and residential building including Village Care (health) and AST Site	113-121 W. 20th St.	M116
117	Commercial and residential building including Merci Market and AST Site	200 W. 20th St. and 160-168 7th Ave.	M117
118	Law 360, Phillip Berry Preschool, and Tessler Center of Arts and AST Site	111-131 W. 19th St. and 110-118 W. 20th St.	M118
119	Craft and Carry Restaurant (former manufacturing facility)	156-158 7th Ave.	M119
120	Commercial and residential building including Supreme Deli, Peter Mamanus Steaks, and Beer Run and AST Site	152-154 7th Ave. and 201-203 W. 19th St.	M120
121	Office building (former manufacturing facility)	155-157 W. 19th St.	M121

“Moderate” Risk Sites (continued):

Risk Site No.	Facility Name	Address	Map ID
122	Commercial and residential building including Asian Barn (vacant) and AST Site (former manufacturing facility)	139-149 W. 19th St.	M122
123	Commercial building including offices and Floor Covers (former machine shops)	137 W. 19th St.	M123
124	Commercial and residential building including Cowlicks Japan Salon and AST Site (former manufacturing facilities)	133-135 W. 19th St.	M124
125	Commercial building including offices and the Container Store and AST Site	615-629 6th Ave., 101-111 W. 18th St., and 100-108 W. 19th St.	M125
126	Commercial and residential building including the Eco Laundry Co. (former manufacturing facility)	245-247 W. 18th St.	M126
127	Commercial and residential building including a Psychic and AST Site	237 W. 18th St.	M127
128	Commercial and residential building including Alfredo Ray Salon and AST Site	235 W. 18th St.	M128
129	Commercial building including offices and Lithomatic Printing (former manufacturing facility)	231-233 W. 18th St.	M129
130	Post Office and AST Site	217-229 W. 18th St.	M130
131	Commercial and residential building including Ina Salon (former manufacturing facility)	207 W. 18th St.	M131
132	Residential building and AST Site (former manufacturing facility)	161-165 W. 18th St.	M132
133	Commercial and residential building including Ram and Board Furnishings (possible paper products manufacturer)	249-255 W. 17th St. and 236-242 W. 18th St.	M133
134	Commercial and residential building including Hastings Furnishings and AST Site	243-247 W. 17th St. and 232-234 W. 18th St.	M134

“Moderate” Risk Sites (continued):

Risk Site No.	Facility Name	Address	Map ID
135	Commercial and residential building (commercial is vacant) and AST Site	228-230 W. 18th St.	M135
136	Commercial and residential building including Aram Furnishings (formerly oils and greases)	138 W. 18th St.	M136
137	Commercial building (use unknown) (former manufacturing facility, motor freight, and garage with one buried gas tank)	130-134 W. 18th St.	M137
138	Commercial building (use unknown) and AST Site	124 W. 18th St.	M138
139	Commercial and residential building including West Elm (former manufacturing facility and post office)	112-116 W. 18th St. & 113-119 W. 17th St.	M139
140	Office building and AST Site (former manufacturing facility)	257-265 W. 17th St.	M140
141	Commercial and residential building including Haute Living and AST Site	227-239 W. 17th St.	M1414
142	Commercial and residential building including Housing Works and AST Site	141-145 W. 17th St.	M142
143	Residential building and AST Site	127-133 W. 17th St.	M143
144	Commercial and residential building including West Elm Furnishings and AST Site	121-125 W. 17th St.	M144
145	Commercial and residential building including a restaurant (former manufacturing facility and lace dying)	111 W. 17th St.	M145
146	Residential building and AST Site	248-250 W. 17th St.	M146
147	Commercial and residential building including Chelsea Radiology and AST Site (former manufacturing facility and Terminal Electronics, Inc.)	230-246 W. 17th St.	M147
148	Residential building and AST Site	218-224 W. 17th St.	M148
149	Residential building and AST Site (former steam laundry)	106-110 7th Ave. and 206 W. 17th St.	M149

“Moderate” Risk Sites (continued):

Risk Site No.	Facility Name	Address	Map ID
150	Building under construction	154-158 W. 17th St. and 113-115 7th Ave.	M150
151	Commercial and residential building including Rubin Museum and AST Site (former manufacturing facility)	138-140 W. 17th St.	M151
152	Commercial and residential building including offices and AST Site	130-134 W. 17th St.	M152
153	Residential building and AST Site	122-126 W. 17th St.	M153
154	Commercial and residential building including a medical clinic and AST Site (former manufacturing facility)	114-118 W. 17th St.	M154
155	Commercial and residential building (commercial use unknown) and AST Site	201-205 W. 16th St. and 100-104 7th Ave.	M155
156	Residential building and AST Site	147-153 W. 16th St.	M156
157	Residential building and AST Site	131-137 W. 16th St.	M157
158	Residential building and AST Site	123-129 W. 16th St.	M158
159	Residential building and AST Site	115-121 W. 16th St.	M159
160	Residential building and AST Site	107-113 W. 16th St.	M160
161	Residential building and AST Site	248-254 W. 16th St.	M161
162	Commercial and residential building including Girey Dog Restaurant and AST Site	240-244 W. 16th St.	M162
163	Residential building and AST Site	216-218 W. 16th St.	M163
164	Residential building and AST Site	204-210 W. 16th St.	M164
165	Commercial and residential building including a furniture store and AST Site (former manufacturing facility)	91-97 7th Ave. & 156-160 W. 16th St.	M165
166	Residential building and AST Site	140-142 W. 16th St.	M166
167	Residential building and AST Site	130-134 W. 16th St.	M167
168	Residential building and AST Site	112-114 W. 16th St.	M168
169	Commercial and residential building including Bond Vet and Suchi Restaurant and AST Site	101-111 W. 15th St., 100-110 W. 16th St., and 553-573 6th Ave.	M169
170	Residential building and AST Site	235 W. 15th St.	M170
171	Residential building and AST Site	231 W. 15th St.	M171
172	Commercial and residential building including Safavich Home and AST Site	161-165 W. 15th St. and 79-89 7th Ave.	M172

“Moderate” Risk Sites (continued):

Risk Site No.	Facility Name	Address	Map ID
173	Residential building and AST Site	153-159 W. 15th St.	M173
174	Commercial and residential building including Lennox Hill Radiology and AST Site	147-151 W. 15th St.	M174
175	Residential building (former auto repair facility)	254 W. 15th St.	M175
176	Residential building and AST Site	244-252 W. 15th St.	M176
177	Residential building and AST Site	238-242 W. 15th St.	M177
178	Vacant lot and the Church of LDS and AST Site	141-143 W. 14th St. and 144-146 W. 15th St.	M178
179	Commercial and residential building including GNC and Green Symphony Café and AST Site	100-106 W. 15th St. and 547-549 6th Ave.	M179
180	Commercial and residential building including the Church of the Apostles, Brilliant Electric, USA Recruitment, Asylum NYC Theater, McDonald's, Midtown Tennis Club, Penn House Cleaners, Gristedes Mega Store, Taco Bandits Mexican Food, and Mobility and Medical Equipment Store	323-361 8th Ave., 301-367 W. 26th St., 300-358 W. 28th St., and 270-290 9th Ave.	M180
181	Residential building and UST Site	208 W. 20th St.	M181
182	Liberty High School and AST Site	248-252 W. 18th St.	M182
183	Commercial and residential building including Westville Café and AST Site	246 W. 18th St.	M183
184	Commercial and residential building (commercial is vacant), AST Site, and NY E Designation – UST Site	55-61 W. 17th St.	M184
185	Commercial and residential building including Citizen Bank, UST Site, one Open NY Spills listing (former dry cleaners)	80-90 8th Ave. and 259-265 W. 14th St.	M185
186	Residential building and UST Site	229 W. 14th St.	M186
187	Commercial and residential building including The Donut Pub and AST Site (former photo facility)	203 W. 14th St.	M187
188	Commercial and residential building (commercial is vacant) and AST Site	103-109 W. 14th St. and 108 W. 15th St.	M188

“Moderate” Risk Sites (continued):

Risk Site No.	Facility Name	Address	Map ID
189	Commercial and residential building including Birch Coffee and Jo Quality Cleaners	48-60 7th Ave.	M189
190	CVS and UST Site	81-83 8th Ave. and 301-305 W. 14th St.	M190
191	Commercial and residential building including Green Blend Salad Bar and Walker's Bar (former dry cleaners)	383-387 8th Ave.	M191
192	Commercial and office building including Pano's Furs and UST Site	249-251 W. 29th St.	M192
193	Commercial and office building including Crazy Swingers Gold Club (former dry cleaners)	1205-1227 Broadway, 31-37 W. 29th St., and 40-46 W. 30th St.	M193
194	Commercial and office building including The Buzz Wine and Liquor Store (former dry cleaners)	97-99 W. 27th St. and 795 6th Ave.	M194
195	Commercial and office building including Chelsea Wellness and Chelsea Beauty Secret and AST Site	133-135 W. 25th St.	M195
196	Commercial and office building including Prop Haus and UST Site (former dry cleaners)	147-149 W. 25th St.	M196
197	Commercial and office building including vacant storefronts (former dry cleaners)	302 8th Ave.	M197
198	Commercial and office building including The Broodmoore and UST Site	311-323 W. 23rd St.	M198
199	Commercial and residential building including Liquor, USA Vein Clinic, Chatham Cleaners, and Giamaria Pizza and UST Site	312-320 W. 23rd St.	M199
200	Commercial and residential building including Forgers Deli (former dry cleaners)	300-302 W. 22nd St. and 368-370 W. 22nd St.	M200
201	Commercial and residential building including Mushi Cleaners and UST Site	304-306 W. 21st St.	M201

“Moderate” Risk Sites (continued):

Risk Site No.	Facility Name	Address	Map ID
202	Andlamo Pizza, Tiger Shulmons, and Tiam (café) (former dry cleaners)	64-68 W. 22nd St. and 688-692 6th Ave.	M202
203	Residential building and UST Site	306 W. 18th St.	M203
204	Commercial and residential building including New Oxford Cleaners	220 W. 14th St.	M204
205	Commercial and residential building including Teamsters Union and UST Site	214-216 W. 14th St.	M205
206	Residential building (former dry cleaners)	41-49 7th Ave. and 163-175 W. 13th St.	M206
207	14 Penn Plaza Hotel and Cohens Fashion Optical (possible former gas station)	225-241 W. 34th St., 234-238 W. 35th St., and 14 Penn Pl.	M207
208	Vacant lot and UST Site	251-257 W. 34th St.	M208
209	Super Dry Clothing Store and UST Site	21-23 W. 34th St.	M209
210	Commercial and residential building including Dim Sum Palace Chinese Food and AZ Park Garage and UST Site	35-39 W. 33rd St.	M210
211	Vacant hotel and Udon Lab Japanese Food (former dry cleaners)	43-47 W. 32nd St.	M211
212	Hair Fashion, TK Perfume, Inc., Urban Perfumes, Yankee Perfumes, Fair and Lovely, Inc. (gifts), Decent Trading, Inc., Makita Cosmetics USA, Inc., Dewan Fragrances, Azmere USA, Inc., and A&W Global Traching, Inc. (former dry cleaners)	1220-1226 Broadway and 35-37 W. 30th St.	M212
213	Vacant lot and one Open NY Spill listing	36-40 W. 29th St.	M213
214	Office building and UST Site (former dry cleaners)	1195-1203 Broadway and 28-30 W. 29th St.	M214
215	Commercial and office building including Oscar Wilde Restaurant and UST Site	45-47 W. 27th St.	M215
216	Office building and UST Site	110-112 W. 27th St.	M216
217	Cowboy World Corp. (electronic storage) (former dry cleaners)	28-32 W. 27th St.	M217

“Moderate” Risk Sites (continued):

Risk Site No.	Facility Name	Address	Map ID
218	Park Indoors Parking Garage and W26 Cleaners (buried gas tanks identified on Sanborn maps)	241-245 W. 26th St.	M218
219	Office building and UST Site	28 W. 26th St.	M219
220	Commercial and residential building including Clover Trading and UST Site	1181-1183 Broadway and 22 W. 28th St.	M220
221	Church (former dry cleaners)	27-35 W. 25th St. and 26 W. 26th St.	M221
222	Commercial and residential building including Journey Restaurant and NY State Hazardous Waste Site (SHWS) (former dry cleaners)	27-35 W. 24th St.	M222
223	Vacant commercial and residential building (newly constructed) and UST Site	39-41 W. 23rd St. and 20-22 W. 24th St.	M223
224	Commercial and residential building (commercial use unknown) and UST Site	20-50 W. 22nd St. and 35-41 W. 21st St.	M224
225	Commercial and residential building including Tratoria Restaurant and Abracadabra Magie Store (former dry cleaners)	19-27 W. 21st St.	M225
226	Vacant commercial building and UST Site (possible former auto repair facility)	19-25 W. 20th St.	M226
227	Commercial and residential building including Karaoke Bar and Baby Grand and UST Site	29 W. 17th St.	M227
228	Commercial and residential building including Charles Rogers Bed and Rennerts Gallery (possible former auto repair facility)	26-36 W. 17th St.	M228
229	Commercial and residential building including Robert A Woloshen CPA and AST Site	29 W. 15th St.	M229
230	Commercial and residential building including Rainbow Cleaners	36 W. 15th St.	M230
231	Office building (formerly included fur dying)	121-127 W. 27th St.	M231

“Moderate” Risk Sites (continued):

Risk Site No.	Facility Name	Address	Map ID
232	Commercial and office building including B& Pole Aerial Dance and Chanon, Inc. (store) (formerly plating companies)	115-117 W. 27th St.	M232
233	Commercial and residential building (commercial is vacant) and one Open NY Spills listing (former manufacturing facility)	54 W. 22nd St.	M233
234	Commercial and residential building including Chelsea Vision and AST Site	241-243 W. 23rd St.	M234
235	Commercial and residential building including Taco Bell and AST Site	207-211 W. 23rd St.	M235
236	NYC Transit System Substation	150 W. 16th St.	M236

A Phase II Subsurface Corridor Investigation (SCI) is proposed to determine whether the 116 “High” risk sites and 236 “Moderate” risk sites have impacted the Corridor, as well as for waste characterization and dewatering purposes. The number of soil borings, temporary wells, as well as soil and groundwater samples will be determined based on the depth and extent of the proposed excavation and field conditions. In addition, the extent of the investigation will also be determined by the proximal distances of the “High” and “Moderate” risk sites relative to each other, allowing for the strategic placement of representative boring locations to address potential contamination at multiple sites. The proposed subsurface investigation scope of work should be presented in the Phase II SCI Work Plan submitted to the DDC for review and approval prior to implementation.

**FOR FINAL PHASE 1 CORRIDOR ASSESSMENT REPORT,
PLEASE REFER TO THE SEPARATE FILES:**

1. MED669 - HAZMAT 01.12.2024 PART 1 OF 9.pdf
2. MED669 - HAZMAT 01.12.2024 PART 2 OF 9.pdf
3. MED669 - HAZMAT 01.12.2024 PART 3 OF 9.pdf
4. MED669 - HAZMAT 01.12.2024 PART 4 OF 9.pdf
5. MED669 - HAZMAT 01.12.2024 PART 5 OF 9.pdf
6. MED669 - HAZMAT 01.12.2024 PART 6 OF 9.pdf
7. MED669 - HAZMAT 01.12.2024 PART 7 OF 9.pdf
8. MED669 - HAZMAT 01.12.2024 PART 8 OF 9.pdf
9. MED669 - HAZMAT 01.12.2024 PART 9 OF 9.pdf

NOTICE

THE PAGES CONTAINED IN THIS JOINT BID (JB-PAGES) REPRESENT ADDITIONAL CONTRACT REQUIREMENTS APPLYING TO WORK PERFORMED IN THE PRESENCE OF PRIVATELY OWNED UTILITY FACILITIES.

(NO TEXT ON THIS PAGE)

JB-PAGES TABLE OF CONTENTS

SECTION A.	JOINT BID CONTRACT REQUIREMENTS AND STANDARD SPECIFICATIONS
SECTION B.	NYC UTILITY PRICE LIST
SECTION C.	JOINT BID SPECIAL SPECIFICATIONS
SECTION D.	PRIVATE UTILITIES PARTICIPATING LIST
SECTION E.	PRIVATE UTILITIES SCOPE OF WORK
SECTION F.	PRIVATE UTILITIES TEST PITS AND SKETCHES
SECTION G.	PRIVATE UTILITY DRAWING LIST

SECTION A – JOINT BID REQUIREMENTS AND STANDARD SPECIFICATIONS

SECTION A.1 - Requirements for Joint Bid Work

A. Definitions. Additional terms are defined in Standard Construction Contract.

1. "Business Days" will mean Monday through Friday, excluding holidays.
2. "City Facility(ies)" will mean any facility owned by the City, including, but not limited to, roadways, streets, highways, parkways and other thoroughfares, bridges, sewers, culverts, catch basins, chutes and water mains.
3. "Joint Bid Project(s)" will mean a construction project that the City and Utilities agree will be awarded in accordance with applicable law and will include both City Facilities and Utility Facilities.
4. "Pre-engineer" or "Pre-engineering" will mean a process undertaken by the Utilities on all Joint Bid Projects whereby the Utilities will determine and mark-out current Utility Facilities, and design the location and/or re-location of Utility Facilities in a manner that is to the extent practicable, efficient and cost-effective for both the City and the Utilities to avoid or ameliorate disturbances to the City Facilities and the Utilities Facilities, and in which the City and Utility participate in prior to the award of a Joint Bid Project contract.
5. "Price List Work" will mean work to be performed under the Price List items, excluding JB Specialty Items and Bid Items.
6. "Public Work" will mean the following: (a) construction, reconstruction, installation, alteration, maintenance, repair, grading, re-grading, regulating and improvement of roadways, highways, streets, parkways and other thoroughfares, and bridges and (b) similarly for sewers, culverts, catch basins, chutes and water mains.
7. "Shared Items" will mean the bid items in the City's construction contract in which the total cost will be paid for by the City and the Utilities in accordance with their share as mutually agreed upon.
8. "Specialty Contractor" will mean a contractor provided and paid for by the Utility, which may include the Utilities' in-house field forces.
9. "Specific Public Work Items" will mean a detailed set of specifications prepared by the City based on the City's engineering, design and plans that will represent the Public Work portion of the Joint Bid Project and it is these unit price items and quantities related to the Public Work that will be bid upon and evaluated by the City for the Public Work portion of the City's construction contract.
10. "Specific Shared Items" will mean a detailed set of specifications prepared by the City based on the City's engineering, design and plans that will represent the Shared Items portion of the Joint Bid Project and it is these unit prices and quantities related to Shared Items that will be bid upon and evaluated by the City for the Shared Items portion of the City's construction contract.
11. "Specific Utility Work Items" will mean a detailed set of specifications prepared by the Utilities based on the Utility's Pre-engineering that will represent the Utility Work

portion of the Joint Bid Project. The Specific Utility Work Items are composed of the Joint Bid Fixed Sum Items and JB Specialty Items, as described in Section A.2 below.

12. "Utility Facility(ies)" will mean the property owned by the Utilities, including, but not limited to, pipes, poles, conduits, wires, lines and other facilities, structures or property of the Utilities that may be below ground, at ground-level or above ground, that could disturb or interfere with the Public Work.
 13. "Utility" or "Utilities" will mean the utility entities participating in this Joint Bid Project.
 14. "Utility Work" will mean such work as is required to be performed by the Contractor during the performance of Public Work, as defined herein, in order to maintain, protect, support, shift, alter, relocate, remove, construct, and/or replace Utility Facilities at the Utilities' expense.
- B. The City is bidding jointly this Contract. The City has combined its Public Work and Utility Work into one bid contract package. All prospective bidders should be alerted to the fact that the City prepared all specifications, drawings, and all other necessary contract documents for the Public Work and Utility Work.
- C. The City has prepared contract documents which include specifications, drawings and all other necessary contract documents for the Public Work and Utility Work. The bid items, specifications, and estimated quantities have been designed to fully compensate the Contractor for its costs to perform the Public Work and Utility Work.
- D. The Contractor agrees that its bid prices and the NYC Utility Price List prices for the Public Work and Utility Work will include all incremental costs and/ or additional compensation for performing Public Work and Utility Work including: coordination of its work with the Utilities, loss of productivity and efficiency, idle time, delays (including any delays occasioned by negotiation of a contract change), change in operations, mobilization, demobilization, remobilization, added cost or expense, loss of profit, other damages or impact costs that may be suffered by the Contractor because of direct or indirect obstructions due to the presence of Utility Facilities, such as conduits, ducts or duct banks containing conductors for live and/or abandoned electric, telephone, cable TV, any type of communication cables, "Non Cost Sharing" gas mains and services, steam mains, and various non-hazardous encasement materials or utility structures located within the Public Work project area.
- E. In the bid solicitation documents, the City has provided estimated quantities for both Specific Public Work Items, Specific Utility Work Items, and Specific Shared Items. Bidders are required to bid a unit price on all Work in the Bid Schedules. For the purposes of identifying the lowest responsive and responsible bidder, a bidder's unit prices bid must be calculated based on all Work, which includes the combined Specific Public Work Items, the Specific Utility Work Items, and the Specific Shared Items.
- F. If the Utility determines that the Contractor is not qualified or best suited to perform a specific scope of Utility Work, the Utility has the right to utilize their Specialty Contractors. If the Contractor claims that delays were caused by a Utility for failure to supply and/or provide Specialty Contractors in a timely manner, then the Contractor may bring a claim against the Utility. To the extent the Contractor claims that a delay was caused by a Utility, the Contractor will be limited to bringing such legal action in a court of law and may not seek arbitration over any delay claims or delay-related claims. If the Contractor and Utility initiate a legal action

against each other, this legal action will be outside the jurisdiction of the City's Contract Dispute Resolution Board process and the City will not be a party in the litigation process. Neither the Contractor nor the Utility may bring a delay claim against the City through either a court of law or the City's Contract Dispute Resolution Board process. Refer to the Standard Construction Contract for additional details. The Contractor must allow the Utility's Specialty Contractors to have reasonable access to the work area with prior notice and may, with the exception of the Utilities' in-house field forces, condition such access on proof of insurance acceptable to the Engineer.

- G. The Lower Manhattan Joint Bid Agreement, dated June 6, 2006, shall not apply to this project. The Contractor agrees that the Utilities are third-party beneficiaries of the contract for a Joint Bid Project, and that the Utilities shall be entitled to rely upon and enforce any and all terms and conditions of the Contract for a Joint Bid Project as it pertains to the Contractor and the performance of the Public Work, Shared Items, and Utility Work.

SECTION A.2 – Price List Method

A. This Contract has been prepared using the Price List Method. The Price List Method consists of all of the following.

1. The Contractor bids on the items listed in the Bid Schedule (“Bid Items”)
2. The Contractor agrees that the prices listed for items in the Price List (“PL Items”) represent full and complete compensation for the Specific Utility Work Items listed in the NYC Utility Price List. The NYC Utility Price List prices are fixed for the duration of the Contract, regardless of any time extensions. Overtime costs incurred during the performance of the Price List Work are reimbursable in accordance with Section G.2 below.
3. The Bid Schedule contains Joint Bid Fixed Sum Items (“JB FS Items”) that will be used for payment of Utility Work. These items may include:

Item No.	Description	Unit
JB-FS-AL	ALTICE JB FIXED SUM	F.S.
JB-FS-CC	CROWN CASTLE JB FIXED SUM	F.S.
JB-FS-CE	CON EDISON JB FIXED SUM	F.S.
JB-FS-EX	EXTNET JB FIXED SUM	F.S.
JB-FS-NG	NATIONAL GRID JB FIXED SUM	F.S.
JB-FS-LI	LIPA-PSEG JB FIXED SUM	F.S.
JB-FS-RC	RCN JB FIXED SUM	F.S.
JB-FS-SP	CHARTER-SPECTRUM-TW JB FIXED SUM	F.S.
JB-FS-VZ	ECS-VERIZON JB FIXED SUM	F.S.

4. If this Contract contains Specialty JB items that are not covered by the NYC Utility Price List (“JB Specialty Items”), the Contractor will bid on the JB Special items listed in the separate JB Specialty Item Bid Schedule. For clarity, standard City items that are not used in the Bid Schedule may be used as JB Specialty Items.
- B. Any costs that are to be paid for by the Utility will be paid according to the JB FS Items, whether the work is a Bid Item, PL Item, or JB Specialty Item.
- C. There is no restriction as to which items may be used to pay for Utility Work – any Bid Item, PL Item (regardless of the utility), or JB Specialty Item (regardless of the utility) may be used. Utility may use any applicable item from the Bid Items, the PL Items, or the JB Specialty Items, whether for anticipated or unanticipated Utility work, regardless of whether the item is considered or defined as a City item, such Utility’s item, or another Utility’s item. In consultation with the Utilities, the Engineer is responsible for verifying the applicability of items proposed for use by the Utilities in accordance with any agreement in effect between the City and the Utilities. The arbitrator(s) under Section A.4 shall have the sole and exclusive authority to determine which items are applicable should there be a dispute between any Utility and the Contractor on such issue.
- D. Quantities of work to be paid for under the JB FS Items must be tracked separately from the quantities of work paid for under the Bid Items. The method and format of separate tracking must be submitted to the Engineer for review and processing.
- E. Overruns:
1. Bid Items: Quantities of Bid Items paid for according to the JB FS Items are not overruns for the purpose of Standard Construction Contract Article 26.1. However, if

the City negotiates a new unit price for an item per Article 26.1, that new unit price will also be used for payment under the JB FS Items.

2. JB FS Items: The City will not pay the Contractor directly when there is an overrun of the JB FS Items, except when the City's RE determines that such overruns are caused by field conditions impacting planned City work, or scope of work changes. Overruns not paid by City will be paid directly to Contractor by the Utility at the established unit rate for the Bid Items, the PL Items, or the JB Specialty Items and according to the same retainage requirements as applicable between the City and the Contractor. In order to facilitate the shared cost reconciliation between the City and the Utilities, the Contractor must provide details of all payments from the Utilities. These details must include the items, quantities, and amounts that are covered by the payment.

In the event that funds are insufficient in the Utility budget code to continue payments under the JB FS Item, the Engineer may determine that all future payments under the JB FS Item are overruns, and will be paid directly to the Contractor by the Utility as specified in the paragraph above.

F. Extra Work:

1. If during construction the Contractor encounters utility facilities interferences or utility scope of work that it believes is not covered by the Contract, then the Contractor must immediately notify the City and the Utility in writing, describing the nature and location of the extra work in question. The Utility then has five (5) business days to investigate the conditions and then either:
 - i. Advise the Contractor and the City in writing that no interference with its facilities exists at the location in question, and hence that the Contractor may proceed with City work without providing for any impact from Company facilities;
 - ii. Advise the Contractor and the City in writing that the Contract items provide for the scope of work encountered, specifying the exact unit items that cover the work;
 - iii. Advise the Contractor and the City in writing that it intends to perform the necessary utility work with Utility forces or with Specialty Contractors, but not limited to, relocating its facility out of the way of the proposed City work. In this case, the Utility must provide a written schedule for the performance of the utility work it proposes to perform, which shall be subject to approval by the City based on its impact to the Contractor's currently approved progress schedule. Upon approval of the Utility's schedule by the City, the Contractor must provide access to the worksite to the Utility and/or any Specialty Contractors hired by it to perform this utility work. If necessary, the City may grant a contract time extension for delays caused by the performance of such utility work by the Utility.
 - iv. Reasonably specify in writing the scope of work to be performed by the Contractor on behalf of the Company that is not covered under the Contract, including, but not limited to, relocating, supporting, and/or protecting the Utility's facilities, and/or shifting the City facility if approved by the Engineer, and/or otherwise changing its operations to work in the presence of the Utility's facilities. Should the Utility elect this option, it must adequately define and provide an initial price offer for the work required to be performed.

2. For items not included in the Bid Items, PL Items, or JB Specialty Items (“Utility Extra Work”), the Utility and the Contractor will directly negotiate unit rates, lump sum amounts, or agree to payment on a Time and Material Basis. In this case, the requirements above for overruns apply for payment. The Utility may select whether the Extra Work will be paid under the appropriate JB FS Item or paid directly from the Utility, unless such payment would cause an overrun of the JB FS Item and the Extra Work will be paid directly from the Utility. In this case, the requirements above for overruns apply for payment. If Extra Work agreed to on a Time and Material Basis is not calculated in accordance with Article 26 of the Standard Construction Contract, this Extra Work must be paid directly to the Contractor by the Utility.

In order to facilitate the shared cost reconciliation between the City and the Utilities, the Contractor must provide details of all payments from the Utilities. These details must include the items, quantities, and amounts that are covered by the payment.

G. Overtime on Utility Work:

1. Acceleration of Utility Work

The Contractor will be paid under this article for Utility Work deemed necessary by the Commissioner (in consultation with the Utility) to accelerate Specific Utility Work Items during critical periods. Such accelerated Utility Work includes:

- A. 100% of the premium portions of overtime pay for working during non-scheduled work hours which must be defined as those hours of work outside the permissible hours stated in the original contract OCMC Traffic Stipulations; or,
- B. The premium portion of overtime pay for overtime actually worked beyond the 40-hour work week but within the permissible hours of work stated in the original contract OCMC Traffic Stipulations; or,
- C. All other incidental expenditures caused by modifications of project site regulations or administrative requirements ordered by the Commissioner (in consultation with the Utility) that result in additional costs to perform Contract Work as specified.

Such accelerated Utility Work must be paid for under the appropriate JB FS Item in accordance with the requirements of Articles 25 and 26 of the Standard Construction Contract.

Payment made under this article must cover the cost of all labor, materials, plant, equipment, insurance, and incidentals necessary to accelerate the work as ordered by the Commissioner (in consultation with the Utility).

This article may only be applied to Utility Work performed prior to Substantial Completion of the Project.

2. Overtime on Price List Work

When Price List Work is performed off shift or on weekends, 100% of the premium portions of overtime pay will be paid under this Section.

For clarity, overtime pay on Price List Work performed during the hours stated in the OCMC Traffic Stipulations included in the solicitation is eligible for reimbursement under this article.

Such overtime costs will be paid under the appropriate JB FS Item in accordance with the requirements of Articles 25 and 26 of the Standard Construction Contract, with no compensation for overhead and profit.

Payment made under this Section will cover the cost of all labor, materials, plant, equipment, insurance, and incidentals necessary to accelerate the work as ordered by the Commissioner (in consultation with the Utility).

This article may only be applied to Utility Work performed prior to Substantial Completion of the Project.

SECTION A.3 - Standard Specifications for Joint Bid Work

- A. The Contractor is be responsible for performing work in accordance with the Private Utilities reference document called "JOINT-BIDDING SPECIFICATIONS AND SKETCHES FOR LOWER MANHATTAN", dated August 1, 2005, as amended below and in Section C.
- B. Refer to the Private Utility reference document called "JOINT-BIDDING SPECIFICATIONS AND SKETCHES FOR LOWER MANHATTAN", Specification for JB 450, pages 56, 57, and 58;

Note: Items under JB 450 are task driven operation items and are not based on crew size. These items are divided into three unique types, each of which provides a description of applicability and typical use. The "Method of Measurement", on page 57, states that "The actual crew performing the operation will not be considered by the facility operator, in consultation with the Resident Engineer, when determining the applicable Unit Item Type, which will be only as per the task performed."

- C. Refer to the Private Utility reference document called "JOINT-BIDDING SPECIFICATIONS AND SKETCHES FOR LOWER MANHATTAN", Specification for JB 225, page 10, Article A. Description;

Delete the last four lines of text in their entirety, beginning with the words: "accordance with Specification under Addendum #1, . . .";

Substitute the following revised text: "accordance with Specification Section 7.18 – Controlled Low Strength Material (CLSM), in the Standard Highway Specification. All backfill within the maximum excavation limits shown in Sketch No. JB 225 will be of controlled low strength material (CLSM) in compliance with requirements of Section 7.18, and its cost will be deemed included in this item."

- D. Refer to the Private Utility reference document called "JOINT-BIDDING SPECIFICATIONS AND SKETCHES FOR LOWER MANHATTAN", Specification for JB 225, page 10, Article B. Materials;

Delete the first sentence in its entirety, beginning with the words: "Furnish Controlled Low Strength Material fill or backfill . . ."; Substitute the following revised sentence: "Furnish Controlled Low Strength Material fill or backfill as required and specified in Section 7.18 – Controlled Low Strength Material (CLSM), of the Standard Highway Specification."

- E. Refer to the Private Utility reference document called "JOINT-BIDDING SPECIFICATIONS AND SKETCHES FOR LOWER MANHATTAN", Specification for JB 226, page 12, Article A. Description;

Delete the last five lines of text in their entirety, beginning with the words: "accordance with Specification under Addendum #1, . . .";

Substitute the following revised text: “accordance with Specification Section 7.18 – Controlled Low Strength Material (CLSM), in the Standard Highway Specification. All backfill within the maximum excavation limits shown in Sketch No. JB 225 will be of controlled low strength material (CLSM) backfill in compliance with Section 7.18 in the Standard Highway Specifications, and its cost will be deemed included in this item.”

- F. Refer to the Private Utility reference document called “JOINT-BIDDING SPECIFICATIONS AND SKETCHES FOR LOWER MANHATTAN”, Specification for JB 226, page 12, Article B. Materials;

Delete the first sentence in its entirety, beginning with the words: “Furnish controlled low strength material fill or backfill . . .”;

Substitute the following revised sentence: “Furnish controlled low strength material fill or backfill as required and specified in Section 7.18 – Controlled Low Strength Material (CLSM), of the Standard Highway Specification.”

- G. Section JB 350 is not applicable and deemed deleted. The Contractor will not be paid separately to modify means and methods around overhead utilities; those costs must be included in the prices bid for all work.
- H. Section JB 900 is not applicable and deemed deleted.

SECTION A.4 – Resolution of Certain Disputes Arising Between the Contractor and the Utilities
(Appendix “JB-A”)

A.1.0 Applicability. In recognition of the usefulness of a process of alternative dispute resolution for its efficiency, speed and cost-effectiveness in managing conflict and settling disputes that may arise under, or by virtue of, these special provisions of Joint Bidding, the City and Utilities have agreed to the procedures set forth in this **Appendix “JB-A.”** Accordingly, this **Appendix “JB-A”** will apply to disputes between the Contractor and the Utilities that arise in relation to this Contract, except for those disputes between the Contractor and the Utilities relating to delay claims, as described in Section A.1, Article F of these JB-Pages.

A.1.1 The Utilities’ Responsibilities. If the Utility identifies an issue in the payment requisition for the Utility Work, the Utility will immediately notify the City and the Contractor by a written notice. After sending such written notice, the Utility agrees to meet with the Contractor to resolve the issue. If the issue cannot be resolved, then the Utility or the Contractor will seek to resolve the issue through the arbitration process as set forth herein.

A.1.2 No Extra Or Disputed Work. If the Utility determines that the alleged extra Utility Work or the disputed Utility Work is part of the City’s Contract Documents and denies the Contractor’s claim or request for a change order, then after receiving the Utility’s written response, the Contractor will either accept the Utility’s determination or immediately seek to have the issue resolved through the arbitration process as set forth herein.

A.1.3 Extra Work. If the Utility determines that there is extra Utility Work, the extra Utility Work will be paid for based on the contract rates as set forth in A.2 of these JB-Pages. If all or a portion of the agreed upon extra Utility Work items are not in the contract rates, then the Utility and the Contractor will negotiate the cost of the extra Utility Work with each other with the understanding that the performance of Public and Utility Work will continue during all negotiations and discussions. If the parties reach an agreement on cost for the extra Utility Work, then the Contractor and the Utility will submit to the City’s RE a copy of the agreed upon prices together with supporting documentation. If the parties do not reach an agreement on cost for the extra Utility Work, then the parties will immediately arbitrate the issue as set forth herein.

A.2.0 Joint Bid Projects. Disputes that arise under this Appendix, as described above in paragraph A.1.0, will be resolved in accordance with the provisions of this **Appendix “JB-A”**. **Appendix “JB-A”** will NOT apply to any disputes between the City and the Contractor, or any disputes between the City and the Utilities. Since the arbitration of Utility interference disputes, as described in Article A.1.0 above, is a matter solely between the Utilities and the Contractor, and since the parties agree to reduce or eliminate any costs to the City relating to any arbitration pursuant to this **Appendix “JB-A”**, the parties hereby agree that:

A.2.1 The City will not be a party in the arbitration process;

A.2.2 Neither the Contractor nor the Utilities will call as a witness in the arbitration process any City employee, agent or consultant, including the City’s RE, his staff or City inspection personnel;

A.2.3 The City will not be responsible for any costs, fees or monetary awards or price adjustments associated in any way with the arbitration process described in this **Appendix “JB-A”**; and

A.2.4 Notwithstanding Articles A.2.1 and A.2.2, the City’s obligation to furnish information to the parties will be limited to those requests as set forth under the New York State Freedom of Information Law, as amended.

A.3.0 Pre-Arbitration Procedures.

A.3.1 Should a dispute arise between any Utility and the Contractor pursuant to Article A.1.0 of this Appendix, the disputing party will notify the City and the other party in writing within two (2) Business Days of the dispute that a dispute exists, and briefly describe; (i) the nature of the dispute; and (ii) the proposed resolution and rationale supporting its proposal.

A.3.2 After notifying the City of the dispute, the disputing parties will have fifteen

(15) Business Days to meet, discuss the issues, exchange documents and/or exchange offers with due diligence and in good faith in order to reach an agreement and resolve the dispute.

- A.3.3. If the disputing parties reach an agreement, they will immediately notify the City in writing that the dispute has been resolved and describe the terms of the resolution.
- A.3.4. If the disputing parties have not reached an agreement within fifteen (15) Business Days of the date the City was first notified of the dispute, the Contractor will, within five (5) Business Days thereafter, submit to the Utility a written Final Offer, which will consist of: (i) a description (e.g., units and quantities) of all reasonable and necessary disputed work or extra work which the Contractor contends are not covered by application of the contract rates; and (ii) a detailed breakdown of the Contractor's proposed prices (e.g., unit prices and quantities) for such work.
- A.3.5. Upon receipt of the Contractor's Final Offer, the Utility will, within five (5) Business Days, either accept the Contractor's Final Offer or submit to the Contractor a written Final Offer which will consist of: (i) a description (e.g., units and quantities) of all reasonable and necessary disputed work or extra work, if any; and (ii) a detailed breakdown of the Utility's proposed prices (e.g., unit prices and quantities) for such work, if applicable.
- A.3.6. Once Final Offers have been exchanged by the parties, they may not be modified or withdrawn by either party except by mutual agreement or final settlement of the dispute.
- A.3.7. Upon exchange of Final Offers, the Contractor will have three (3) Business Days, to either accept or reject the Utility's Final Offer. If the Contractor rejects the Utility's Final Offer, then either the Contractor or the Utility will submit the dispute to the American Arbitration Association ("AAA") to be resolved in accordance with the Construction Industry Arbitration Rules ("Rules") in effect on the date the arbitration is initiated, except as such Rules are modified herein.
- A.3.8. Each of the steps described above will be a condition precedent to the obligations of the parties in succeeding steps. Since **Time is of the Essence**, should either party fail to comply with any of the pre-arbitration procedures described above, that party will be deemed to be in default. If, upon receipt of written notice of default by the other party, the defaulting party has not cured the default within three (3) Business Days, the other party may proceed to arbitration solely on the issue of whether the defaulting party was in default of these pre-arbitration procedures. If, after hearing evidence, the arbitrator(s) determine that the defaulting party was in default of these pre-arbitration procedures, then the arbitrator(s) will enter a final decision in favor of the other party in accordance with the Final Offer submitted by the other party or, if no Final Offer has been submitted prior to the default, according to the last written proposal submitted by the other party.

A.4.0 General Provisions.

- A.4.1. The Utility agrees to pay for any disputed or extra Utility Work while the arbitration proceeding is pending based on the Utility's Final Offer.
- A.4.2. All determinations by the parties required by this **Appendix "JB-A"** will be clearly stated, with a reasoned explanation for the determination based on the information and evidence presented to the party making the determination.
- A.4.3. The Utility agrees to copy the City on all communications involving the arbitration process and to notify the City of the final determination.
- A.4.4. The Utility agrees to pay the Contractor directly for any final settlement for extra Utility Work that may be agreed to by the Utilities and the Contractor or any final award for extra Utility Work issued by the arbitrator(s), less credits for any payments previously made by the Utility to the Contractor.
- A.4.5. All of the contract defined terms will apply here, as if they were re-stated herein.

- A.4.6 Since **Time Is Of The Essence** on all Joint Bid Projects, whenever there is a dispute pursuant to this **Appendix “JB-A”**, the terms of the City’s Construction Contract will remain in full force and effect, and the Contractor will continue performing all of the Contract Work and the Utility Work as directed by the City.
- A.4.7 The timeframes set forth herein have been established to ensure that the Joint Bid Project does not stop for any disputes between the Contractor and the Utility.
- A.4.8 All of the timeframes are measured in Business Days, which include Monday, Tuesday, Wednesday, Thursday and Friday, but exclude holidays.
- A.4.9 For all disputes that arise under **Appendix “JB-A”**, the City’s role will be limited to receiving copies of all written communications.
- A.4.10 The Contractor and all subcontractors hired by it agree to waive any rights they may have, if any, under law, equity, contract or otherwise to compel the City to assert any right the City may have, including the issuance of any directives or so-called “order outs” under the New York City Administrative Code, to require any or all of the Utilities to maintain, repair, replace, protect, support, shift, alter, relocate, and/or remove Utility facilities in connection with work to be performed under this contract. However, nothing in this Agreement will preclude the City from exercising its rights under the law, including the right to issue such a directive to a Utility.
- A.4.11 Each Utility will be named as an additional insured on all insurance policies required to be maintained by the Contractor in connection with the Joint Bid Project. The actual incremental cost, if any, to the Contractor of providing such insurance coverage will be borne by the Contractor. The Contractor will provide a written statement from its insurance provider documenting this added coverage to the Utility. Under no circumstances will the cost of insurance coverage on behalf of the Utility be borne by the City. Nothing in this paragraph will be interpreted to imply the City’s acceptance of any additional responsibility or liability for any matter related to the performance of Utility Work. In particular, with regard to any Utility Work performed in accordance with or through this **Appendix “JB-A”**, the Utility and the Contractor bear joint and full responsibility to ensure that any Utility Work performed by the Contractor is in compliance with all applicable government and Utility regulations.
- A.5.0 The Arbitration Procedures.
- A.5.1 Once the AAA has appointed an arbitrator(s), the arbitration will be scheduled as promptly as possible given the arbitrator(s) and the parties’ schedules.
- A.5.2 No later than fourteen (14) calendar days prior to the first day of arbitration, the Utility and Contractor will submit to the arbitrator(s), and to each other, a summary of each party’s respective position, all documentary, photographic or physical evidence on which the party intends to rely, and such other information as is deemed appropriate, along with a copy of each party’s “Final Offer” as described above.
- A.5.3 The arbitration will be conducted and concluded in two (2) days.
- A.5.4 On the morning of the first (1st) day of the arbitration, Contractor and/or representatives will have 3½ hours to make a presentation of its claim to the arbitrator(s). During its presentation, Contractor will not be permitted to produce any evidence that has not already been provided to the Utility and the arbitrator(s) pursuant to Paragraph A.5.2, above. Contractor will be permitted to produce any analysis or description of its claim that has been prepared for the purpose of its presentation.
- A.5.5 After the Contractor’s presentation, Utility and/or its representatives will have 2 hours to ask the Contractor questions about its claim and its presentation. Thereafter, the arbitrator(s) will have 2 hours to ask the Contractor questions about its claim and its presentation.

- A.5.6 On the morning of the second (2nd) day of the arbitration, Utility and/or its representatives will have 3½ hours to make a presentation of its claim to the arbitrator(s). During its presentation, the Utilities will not be permitted to produce any evidence that has not already been provided to the Contractor and the arbitrator(s) pursuant to Paragraph A.5.2, above. The Utility will be permitted to produce any analysis or description of its claim that has been prepared for the purpose of its presentation.
- A.5.7 After the Utility's presentation, the Contractor and/or its representatives will have 2 hours to ask the Utility questions about its claim and its presentation. Thereafter, the arbitrator(s) will have 2 hours to ask the Utility questions about its claim and its presentation.
- A.5.8 Subject to the above maximum time limitations set forth above, the arbitrator(s) may conduct the arbitration in such manner as the arbitrator(s) deems reasonable.
- A.5.9 The arbitrator(s) will then have one (1) week to select in writing, as the arbitrators' award, that party's Final Offer that appears to be more reasonable, based on the presentations at the arbitration hearings.
- A.5.10 The arbitrator(s) will have no discretion to grant an award other than one of the two (2) Final Offers submitted by the parties.
- A.5.11 The arbitration award will be final and binding upon the parties to the arbitration and judgment upon the award may be entered in a court having jurisdiction.
- A.5.12 Any award for work that has already been performed will be paid on the 7th day after receipt of the arbitrator's decision, or on the 30th day after completion of the work, whichever is later. Payment for work not yet completed at the time of the arbitrator's decision will be paid within thirty
(30) calendar days of completion of work. Interest will accrue from the date payment is due at the rate of nine (9%) percent per annum. Either party may cause judgment to be entered in accordance with the decision of the arbitrator(s) in a court in the State of New York, County of New York.
- A.5.13 The Utility and the Contractor initially will share the arbitrator's(s') fees and any other costs of the arbitration equally. The non-prevailing party will then pay all arbitrator's(s') fees and costs of the arbitration and will reimburse the prevailing party for its share of such fees and costs theretofore paid.
- A.5.14 The parties may, at any time, settle any matter submitted to arbitration.
- A.5.15 Since **Time is of the Essence**, should any party, at any time after the dispute has been submitted for arbitration, materially fail to comply with: (i) the Rules, (ii) any of these arbitration procedures, or (iii) any procedural decisions by the arbitrator(s), then the arbitrator(s) will enter an order directing the party to cure its non-compliance within five (5) Business Days. If the party fails to comply with the order of the arbitrator(s) order within the five (5) Business Days, upon receipt of evidence that the non-complying party has failed to comply with the arbitrator's(s') order, the arbitrator(s) will enter a final decision in favor of the other party in accordance with the other party's Final Offer.

END OF JB-PAGES SECTION A
(NO FURTHER TEXT ON THIS PAGE)

SECTION B. NYC JOINT BID ITEM PRICE LIST

NYCDDC Infrastructure Division - Joint Bid Utility Price List

Item No.	Item Description	Unit	Price
JB 100.1	UTILITIES CROSSING TRENCH FOR CATCH BASIN CHUTE CONNECTION (TYPE .1)	EACH	\$ 620
JB 100.2	UTILITIES CROSSING TRENCH FOR CATCH BASIN CHUTE CONNECTION (TYPE .2)	EACH	\$ 929
JB 100.3	UTILITIES CROSSING TRENCH FOR CATCH BASIN CHUTE CONNECTION (TYPE .3)	EACH	\$ 1,219
JB 100.4	UTILITIES CROSSING TRENCH FOR CATCH BASIN CHUTE CONNECTION (TYPE .4)	EACH	\$ 1,482
JB 100.5	UTILITIES CROSSING TRENCH FOR CATCH BASIN CHUTE CONNECTION (TYPE .5)	EACH	\$ 2,039
JB 100.6	UTILITIES CROSSING TRENCH FOR CATCH BASIN CHUTE CONNECTION (TYPE .6)	EACH	\$ 2,179
JB 100.7	UTILITIES CROSSING TRENCH FOR CATCH BASIN CHUTE CONNECTION (TYPE .7)	EACH	\$ 2,363
JB 101.1	UTILITIES CROSSING TRENCH FOR SEWERS OVER 12" TO 24" DIAMETER (TYPE .1)	EACH	\$ 3,099
JB 101.2	UTILITIES CROSSING TRENCH FOR SEWERS OVER 12" TO 24" DIAMETER (TYPE .2)	EACH	\$ 3,556
JB 101.3	UTILITIES CROSSING TRENCH FOR SEWERS OVER 12" TO 24" DIAMETER (TYPE .3)	EACH	\$ 4,796
JB 101.4	UTILITIES CROSSING TRENCH FOR SEWERS OVER 12" TO 24" DIAMETER (TYPE .4)	EACH	\$ 5,075
JB 101.5	UTILITIES CROSSING TRENCH FOR SEWERS OVER 12" TO 24" DIAMETER (TYPE .5)	EACH	\$ 6,144
JB 101.6	UTILITIES CROSSING TRENCH FOR SEWERS OVER 12" TO 24" DIAMETER (TYPE .6)	EACH	\$ 6,723
JB 101.7	UTILITIES CROSSING TRENCH FOR SEWERS OVER 12" TO 24" DIAMETER (TYPE .7)	EACH	\$ 6,805
JB 102.1	UTILITIES CROSSING TRENCH FOR SEWERS OVER 24" TO 36" DIAMETER (TYPE .1)	EACH	\$ 3,861
JB 102.2	UTILITIES CROSSING TRENCH FOR SEWERS OVER 24" TO 36" DIAMETER (TYPE .2)	EACH	\$ 4,338
JB 102.3	UTILITIES CROSSING TRENCH FOR SEWERS OVER 24" TO 36" DIAMETER (TYPE .3)	EACH	\$ 5,176
JB 102.4	UTILITIES CROSSING TRENCH FOR SEWERS OVER 24" TO 36" DIAMETER (TYPE .4)	EACH	\$ 5,919
JB 102.5	UTILITIES CROSSING TRENCH FOR SEWERS OVER 24" TO 36" DIAMETER (TYPE .5)	EACH	\$ 6,558
JB 102.6	UTILITIES CROSSING TRENCH FOR SEWERS OVER 24" TO 36" DIAMETER (TYPE .6)	EACH	\$ 6,945
JB 102.7	UTILITIES CROSSING TRENCH FOR SEWERS OVER 24" TO 36" DIAMETER (TYPE .7)	EACH	\$ 8,151
JB 103.1	UTILITIES CROSSING TRENCH FOR SEWERS OVER 36" TO 48" DIAMETER (TYPE .1)	EACH	\$ 4,525
JB 103.2	UTILITIES CROSSING TRENCH FOR SEWERS OVER 36" TO 48" DIAMETER (TYPE .2)	EACH	\$ 5,318

NYCDDC Infrastructure Division - Joint Bid Utility Price List

Item No.	Item Description	Unit	Price
JB 103.3	UTILITIES CROSSING TRENCH FOR SEWERS OVER 36" TO 48" DIAMETER (TYPE .3)	EACH	\$ 6,616
JB 103.4	UTILITIES CROSSING TRENCH FOR SEWERS OVER 36" TO 48" DIAMATER (TYPE .4)	EACH	\$ 7,779
JB 103.5	UTILITIES CROSSING TRENCH FOR SEWERS OVER 36" TO 48" DIAMATER (TYPE .5)	EACH	\$ 9,308
JB 103.6	UTILITIES CROSSING TRENCH FOR SEWERS OVER 36" TO 48" DIAMATER (TYPE .6)	EACH	\$ 9,978
JB 103.7	UTILITIES CROSSING TRENCH FOR SEWERS OVER 36" TO 48" DIAMATER (TYPE .7)	EACH	\$10,648
JB 104.1	UTILITIES CROSSING TRENCH FOR SEWERS OVER 48" TO 54" DIAMETER (TYPE .1)	EACH	\$ 4,982
JB 104.2	UTILITIES CROSSING TRENCH FOR SEWERS OVER 48" TO 54" DIAMETER (TYPE .2)	EACH	\$ 5,510
JB 104.3	UTILITIES CROSSING TRENCH FOR SEWERS OVER 48" TO 54" DIAMETER (TYPE .3)	EACH	\$ 6,575
JB 104.4	UTILITIES CROSSING TRENCH FOR SEWERS OVER 48" TO 54" DIAMETER (TYPE .4)	EACH	\$ 7,388
JB 104.5	UTILITIES CROSSING TRENCH FOR SEWERS OVER 48" TO 54" DIAMETER (TYPE .5)	EACH	\$ 8,602
JB 104.6	UTILITIES CROSSING TRENCH FOR SEWERS OVER 48" TO 54" DIAMETER (TYPE .6)	EACH	\$ 9,000
JB 104.7	UTILITIES CROSSING TRENCH FOR SEWERS OVER 48" TO 54" DIAMETER (TYPE .7)	EACH	\$ 9,568
JB 105.1	UTILITIES CROSSING TRENCH FOR SEWERS OVER 54" TO 60" DIAMETER (TYPE .1)	EACH	\$ 5,343
JB 105.2	UTILITIES CROSSING TRENCH FOR SEWERS OVER 54" TO 60" DIAMETER (TYPE .2)	EACH	\$ 5,913
JB 105.3	UTILITIES CROSSING TRENCH FOR SEWERS OVER 54" TO 60" DIAMETER (TYPE .3)	EACH	\$ 7,304
JB 105.4	UTILITIES CROSSING TRENCH FOR SEWERS OVER 54" TO 60" DIAMETER (TYPE .4)	EACH	\$ 8,506
JB 105.5	UTILITIES CROSSING TRENCH FOR SEWERS OVER 54" TO 60" DIAMETER (TYPE .5)	EACH	\$10,209
JB 105.6	UTILITIES CROSSING TRENCH FOR SEWERS OVER 54" TO 60" DIAMETER (TYPE .6)	EACH	\$10,831
JB 105.7	UTILITIES CROSSING TRENCH FOR SEWERS OVER 54" TO 60" DIAMETER (TYPE .7)	EACH	\$10,150
JB 106.1	UTILITIES CROSSING TRENCH FOR SEWERS OVER 60" TO 72" DIAMETER (TYPE .1)	EACH	\$ 5,584
JB 106.2	UTILITIES CROSSING TRENCH FOR SEWERS OVER 60" TO 72" DIAMETER (TYPE .2)	EACH	\$ 6,161
JB 106.3	UTILITIES CROSSING TRENCH FOR SEWERS OVER 60" TO 72" DIAMETER (TYPE .3)	EACH	\$ 7,595
JB 106.4	UTILITIES CROSSING TRENCH FOR SEWERS OVER 60" TO 72" DIAMETER (TYPE .4)	EACH	\$ 8,828

NYCDDC Infrastructure Division - Joint Bid Utility Price List

Item No.	Item Description	Unit	Price
JB 106.5	UTILITIES CROSSING TRENCH FOR SEWERS OVER 60" TO 72" DIAMETER (TYPE .5)	EACH	\$10,460
JB 106.6	UTILITIES CROSSING TRENCH FOR SEWERS OVER 60" TO 72" DIAMETER (TYPE .6)	EACH	\$11,090
JB 106.7	UTILITIES CROSSING TRENCH FOR SEWERS OVER 60" TO 72" DIAMETER (TYPE .7)	EACH	\$11,719
JB 107.1	UTILITIES CROSSING TRENCH FOR SEWERS OVER 72" TO 84" DIAMETER (TYPE .1)	EACH	\$ 5,894
JB 107.2	UTILITIES CROSSING TRENCH FOR SEWERS OVER 72" TO 84" DIAMETER (TYPE .2)	EACH	\$ 6,583
JB 107.3	UTILITIES CROSSING TRENCH FOR SEWERS OVER 72" TO 84" DIAMETER (TYPE .3)	EACH	\$ 8,017
JB 107.4	UTILITIES CROSSING TRENCH FOR SEWERS OVER 72" TO 84" DIAMETER (TYPE .4)	EACH	\$ 9,305
JB 107.5	UTILITIES CROSSING TRENCH FOR SEWERS OVER 72" TO 84" DIAMETER (TYPE .5)	EACH	\$11,170
JB 107.6	UTILITIES CROSSING TRENCH FOR SEWERS OVER 72" TO 84" DIAMETER (TYPE .6)	EACH	\$11,598
JB 107.7	UTILITIES CROSSING TRENCH FOR SEWERS OVER 72" TO 84" DIAMETER (TYPE .7)	EACH	\$12,026
JB 108.1	UTILITIES CROSSING TRENCH FOR WATER MAIN UP TO AND INCLUDING 12" DIAMETER (TYPE .1)	EACH	\$ 945
JB 108.2	UTILITIES CROSSING TRENCH FOR WATER MAIN UP TO AND INCLUDING 12" DIAMETER (TYPE .2)	EACH	\$ 1,627
JB 108.3	UTILITIES CROSSING TRENCH FOR WATER MAIN UP TO AND INCLUDING 12" DIAMETER (TYPE .3)	EACH	\$ 2,317
JB 108.4	UTILITIES CROSSING TRENCH FOR WATER MAIN UP TO AND INCLUDING 12" DIAMETER (TYPE .4)	EACH	\$ 2,959
JB 108.5	UTILITIES CROSSING TRENCH FOR WATER MAIN UP TO AND INCLUDING 12" DIAMETER (TYPE .5)	EACH	\$ 3,450
JB 108.6	UTILITIES CROSSING TRENCH FOR WATER MAIN UP TO AND INCLUDING 12" DIAMETER (TYPE .6)	EACH	\$ 3,864
JB 108.7	UTILITIES CROSSING TRENCH FOR WATER MAIN UP TO AND INCLUDING 12" DIAMETER (TYPE .7)	EACH	\$ 4,735
JB 109.1	UTILITIES CROSSING TRENCH FOR WATER MAIN OVER 12" AND UP TO 24" DIAMETER (TYPE .1)	EACH	\$ 1,370
JB 109.2	UTILITIES CROSSING TRENCH FOR WATER MAIN OVER 12" AND UP TO 24" DIAMETER (TYPE .2)	EACH	\$ 1,904
JB 109.3	UTILITIES CROSSING TRENCH FOR WATER MAIN OVER 12" AND UP TO 24" DIAMETER (TYPE .3)	EACH	\$ 2,576
JB 109.4	UTILITIES CROSSING TRENCH FOR WATER MAIN OVER 12" AND UP TO 24" DIAMETER (TYPE .4)	EACH	\$ 3,298
JB 109.5	UTILITIES CROSSING TRENCH FOR WATER MAIN OVER 12" AND UP TO 24" DIAMETER (TYPE .5)	EACH	\$ 3,822
JB 109.6	UTILITIES CROSSING TRENCH FOR WATER MAIN OVER 12" AND UP TO 24" DIAMETER (TYPE .6)	EACH	\$ 4,284

NYCDDC Infrastructure Division - Joint Bid Utility Price List

Item No.	Item Description	Unit	Price
JB 109.7	UTILITIES CROSSING TRENCH FOR WATER MAIN OVER 12" AND UP TO 24" DIAMETER (TYPE .7)	EACH	\$ 4,440
JB 110.1	UTILITIES CROSSING TRENCH FOR WATER MAIN OVER 24" AND UP TO 36" DIAMETER (TYPE .1)	EACH	\$ 1,786
JB 110.2	UTILITIES CROSSING TRENCH FOR WATER MAIN OVER 24" AND UP TO 36" DIAMETER (TYPE .2)	EACH	\$ 2,302
JB 110.3	UTILITIES CROSSING TRENCH FOR WATER MAIN OVER 24" AND UP TO 36" DIAMETER (TYPE .3)	EACH	\$ 2,971
JB 110.4	UTILITIES CROSSING TRENCH FOR WATER MAIN OVER 24" AND UP TO 36" DIAMETER (TYPE .4)	EACH	\$ 3,753
JB 110.5	UTILITIES CROSSING TRENCH FOR WATER MAIN OVER 24" AND UP TO 36" DIAMETER (TYPE .5)	EACH	\$ 4,391
JB 110.6	UTILITIES CROSSING TRENCH FOR WATER MAIN OVER 24" AND UP TO 36" DIAMETER (TYPE .6)	EACH	\$ 5,050
JB 110.7	UTILITIES CROSSING TRENCH FOR WATER MAIN OVER 24" AND UP TO 36" DIAMETER (TYPE .7)	EACH	\$ 5,906
JB 111.1	UTILITIES CROSSING TRENCH FOR WATER MAIN OVER 36" AND UP TO 48" DIAMETER (TYPE .1)	EACH	\$ 2,224
JB 111.2	UTILITIES CROSSING TRENCH FOR WATER MAIN OVER 36" AND UP TO 48" DIAMETER (TYPE .2)	EACH	\$ 2,976
JB 111.3	UTILITIES CROSSING TRENCH FOR WATER MAIN OVER 36" AND UP TO 48" DIAMETER (TYPE .3)	EACH	\$ 3,959
JB 111.4	UTILITIES CROSSING TRENCH FOR WATER MAIN OVER 36" AND UP TO 48" DIAMETER (TYPE .4)	EACH	\$ 5,038
JB 111.5	UTILITIES CROSSING TRENCH FOR WATER MAIN OVER 36" AND UP TO 48" DIAMETER (TYPE .5)	EACH	\$ 5,947
JB 111.6	UTILITIES CROSSING TRENCH FOR WATER MAIN OVER 36" AND UP TO 48" DIAMETER (TYPE .6)	EACH	\$ 6,745
JB 111.7	UTILITIES CROSSING TRENCH FOR WATER MAIN OVER 36" AND UP TO 48" DIAMETER (TYPE .7)	EACH	\$ 8,427
JB 112.1	UTILITIES CROSSING TRENCH FOR WATER MAIN OVER 48" AND UP TO 54" DIAMETER (TYPE .1)	EACH	\$ 2,220
JB 112.2	UTILITIES CROSSING TRENCH FOR WATER MAIN OVER 48" AND UP TO 54" DIAMETER (TYPE .2)	EACH	\$ 2,877
JB 112.3	UTILITIES CROSSING TRENCH FOR WATER MAIN OVER 48" AND UP TO 54" DIAMETER (TYPE .3)	EACH	\$ 3,993
JB 112.4	UTILITIES CROSSING TRENCH FOR WATER MAIN OVER 48" AND UP TO 54" DIAMETER (TYPE .4)	EACH	\$ 5,147
JB 112.5	UTILITIES CROSSING TRENCH FOR WATER MAIN OVER 48" AND UP TO 54" DIAMETER (TYPE .5)	EACH	\$ 6,037
JB 112.6	UTILITIES CROSSING TRENCH FOR WATER MAIN OVER 48" AND UP TO 54" DIAMETER (TYPE .6)	EACH	\$ 6,794
JB 112.7	UTILITIES CROSSING TRENCH FOR WATER MAIN OVER 48" AND UP TO 54" DIAMETER (TYPE .7)	EACH	\$ 8,029
JB 113.1	UTILITIES CROSSING TRENCH FOR WATER MAIN OVER 54" AND UP TO 60" DIAMETER (TYPE .1)	EACH	\$ 2,557

NYCDDC Infrastructure Division - Joint Bid Utility Price List

Item No.	Item Description	Unit	Price
JB 113.2	UTILITIES CROSSING TRENCH FOR WATER MAIN OVER 54" AND UP TO 60" DIAMETER (TYPE .2)	EACH	\$ 3,464
JB 113.3	UTILITIES CROSSING TRENCH FOR WATER MAIN OVER 54" AND UP TO 60" DIAMETER (TYPE .3)	EACH	\$ 4,602
JB 113.4	UTILITIES CROSSING TRENCH FOR WATER MAIN OVER 54" AND UP TO 60" DIAMETER (TYPE .4)	EACH	\$ 5,784
JB 113.5	UTILITIES CROSSING TRENCH FOR WATER MAIN OVER 54" AND UP TO 60" DIAMETER (TYPE .5)	EACH	\$ 6,644
JB 113.6	UTILITIES CROSSING TRENCH FOR WATER MAIN OVER 54" AND UP TO 60" DIAMETER (TYPE .6)	EACH	\$ 7,488
JB 113.7	UTILITIES CROSSING TRENCH FOR WATER MAIN OVER 54" AND UP TO 60" DIAMETER (TYPE .7)	EACH	\$ 8,714
JB 114.1	UTILITIES CROSSING TRENCH FOR WATER MAIN OVER 60" AND UP TO 72" DIAMETER (TYPE .1)	EACH	\$ 2,699
JB 114.2	UTILITIES CROSSING TRENCH FOR WATER MAIN OVER 60" AND UP TO 72" DIAMETER (TYPE .2)	EACH	\$ 3,897
JB 114.3	UTILITIES CROSSING TRENCH FOR WATER MAIN OVER 60" AND UP TO 72" DIAMETER (TYPE .3)	EACH	\$ 5,850
JB 114.4	UTILITIES CROSSING TRENCH FOR WATER MAIN OVER 60" AND UP TO 72" DIAMETER (TYPE .4)	EACH	\$ 7,595
JB 114.5	UTILITIES CROSSING TRENCH FOR WATER MAIN OVER 60" AND UP TO 72" DIAMETER (TYPE .5)	EACH	\$ 8,990
JB 114.6	UTILITIES CROSSING TRENCH FOR WATER MAIN OVER 60" AND UP TO 72" DIAMETER (TYPE .6)	EACH	\$ 9,950
JB 114.7	UTILITIES CROSSING TRENCH FOR WATER MAIN OVER 60" AND UP TO 72" DIAMETER (TYPE .7)	EACH	\$10,260
JB 115.1	UTILITIES CROSSING TRENCH FOR WATER MAIN OVER 72" AND UP TO 84" DIAMETER (TYPE .1)	EACH	\$ 3,112
JB 115.2	UTILITIES CROSSING TRENCH FOR WATER MAIN OVER 72" AND UP TO 84" DIAMETER (TYPE .2)	EACH	\$ 4,458
JB 115.3	UTILITIES CROSSING TRENCH FOR WATER MAIN OVER 72" AND UP TO 84" DIAMETER (TYPE .3)	EACH	\$ 6,569
JB 115.4	UTILITIES CROSSING TRENCH FOR WATER MAIN OVER 72" AND UP TO 84" DIAMETER (TYPE .4)	EACH	\$ 8,658
JB 115.5	UTILITIES CROSSING TRENCH FOR WATER MAIN OVER 72" AND UP TO 84" DIAMETER (TYPE .5)	EACH	\$10,240
JB 115.6	UTILITIES CROSSING TRENCH FOR WATER MAIN OVER 72" AND UP TO 84" DIAMETER (TYPE .6)	EACH	\$11,241
JB 115.7	UTILITIES CROSSING TRENCH FOR WATER MAIN OVER 72" AND UP TO 84" DIAMETER (TYPE .7)	EACH	\$11,633
JB 116.1	UTILITIES CROSSING TRENCH FOR WATER MAIN OVER 84" (TYPE .1)	EACH	\$ 3,377
JB 116.2	UTILITIES CROSSING TRENCH FOR WATER MAIN OVER 84" (TYPE .2)	EACH	\$ 4,852
JB 116.3	UTILITIES CROSSING TRENCH FOR WATER MAIN OVER 84" (TYPE .3)	EACH	\$ 7,016

NYCDDC Infrastructure Division - Joint Bid Utility Price List

Item No.	Item Description	Unit	Price
JB 116.4	UTILITIES CROSSING TRENCH FOR WATER MAIN OVER 84" (TYPE .4)	EACH	\$ 9,344
JB 116.5	UTILITIES CROSSING TRENCH FOR WATER MAIN OVER 84" (TYPE .5)	EACH	\$11,085
JB 116.6	UTILITIES CROSSING TRENCH FOR WATER MAIN OVER 84" (TYPE .6)	EACH	\$12,198
JB 116.7	UTILITIES CROSSING TRENCH FOR WATER MAIN OVER 84" (TYPE .7)	EACH	\$12,592
JB 200	EXTRA DEPTH EXCAVATION OF CATCH BASIN CHUTE CONNECTION PIPES	L.F.	\$ 261
JB 225.1A	INSTALLATION AND REMOVAL OF CATCH BASINS WITH UTILITY INTERFERENCES	EACH	\$ 4,352
JB 225.1B	INSTALLATION AND REMOVAL OF CATCH BASINS WITH UTILITY INTERFERENCES AT AN ADDITIONAL DEPTH OF UP TO 3 FEET	EACH	\$ 4,925
JB 225.2A	INSTALLATION OF CATCH BASINS WITH UTILITY INTERFERENCES	EACH	\$ 2,176
JB 225.2B	INSTALLATION OF CATCH BASINS WITH UTILITY INTERFERENCES AT AN ADDITIONAL DEPTH OF UP TO 3 FEET	EACH	\$ 2,749
JB 225.3A	REMOVAL OF CATCH BASINS WITH UTILITY INTERFERENCES	EACH	\$ 1,998
JB 300A	SPECIAL CARE EXCAVATION AND BACKFILLING FOR TRANSMISSION MAINS (TRANSMISSION MAIN IS DESCRIBED AS ANY GAS MAIN WITH A MAOP GREATER THAN 124-PSIG)	C.Y.	\$ 338
JB 300.1	SPECIAL CARE EXCAVATION AND BACKFILLING IN TRENCH LESS THAN 5' DEEP	C.Y.	\$ 281
JB 300.2	SPECIAL CARE EXCAVATION AND BACKFILLING IN TRENCH GREATER THAN 5' DEEP	C.Y.	\$ 319
JB 301	SPECIAL CARE EXCAVATION AND BACKFILLING FOR OIL-O-STATIC PIPE	C.Y.	\$ 427
JB 303	FURNISH, DELIVER AND INSTALL TYPE 3/8 CLEAN SAND BACKFILL	C.Y.	\$ 224
JB 306	SPECIAL CARE EXCAVATION AND BACKFILLING WITHIN A CITY TRENCH	C.Y.	\$ 294
JB 330E	SUPPORT AND PROTECTION OF UTILITY FACILITIES DURING EXCAVATION	L.F.	\$ 192
JB 330G	SUPPORTS FOR PARALLEL FULLY EXPOSED GAS MAINS IN TRENCH	EACH	\$ 1,764
JB 330T1	SUPPORT AND PROTECTION OF COMMUNICATION UTILITY FACILITIES DURING EXCAVATION OF CITY TRENCH WHEN PARALLELING COMMUNICATION FACILITIES LIE COMPLETELY IN THE PROPOSED CITY TRENCH	L.F.	\$ 166
JB 330T2.1	COMMUNICATIONS FACILITY OPERATOR(S) REQUESTS THE TRENCH BE WIDENED	L.F.	\$ 373
JB 330T2.2	COMMUNICATION FACILITY OPERATOR(S) REQUESTS THE TRENCH / SHEETING BE MODIFIED	L.F.	\$ 483

JB-B7

NYCDDC Infrastructure Division - Joint Bid Utility Price List

Item No.	Item Description	Unit	Price
JB 351	INSTALL AND REMOVE "A" FRAME ON UTILITY POLES	EACH	\$ 1,533
JB 400	TEST PITS FOR UTILITY FACILITIES	C.Y.	\$ 355
JB 401	TRENCH EXCAVATION FOR ADJUSTMENT OF UTILITY FACILITIES	C.Y.	\$ 380
JB 401A	SPECIAL CARE PAVEMENT EXCAVATION FOR ADJUSTMENT OF UTILITY FACILITIES CONNECTED TO THE BASE PAVEMENT	C.Y.	\$ 378
JB 401AC	SPECIAL CARE PAVEMENT EXCAVATION FOR ADJUSTMENT OF CABLE TV FACILITIES CONNECTED TO THE BASE PAVEMENT	C.Y.	\$ 378
JB 401AT	SPECIAL CARE PAVEMENT EXCAVATION FOR ADJUSTMENT OF TELECOMMUNICATION FACILITIES CONNECTED TO OR NEAR THE BASE PAVEMENT	C.Y.	\$ 378
JB 402.1	EXISTING CONCRETE ENCASED CONDUITS PLACED IN FINAL POSITION WITHOUT CONCRETE ENCASEMENT	L.F.	\$ 76
JB 402.1A	EXISTING CONCRETE ENCASED CONDUITS PLACED IN FINAL POSITION WITH CONCRETE ENCASEMENT	L.F.	\$ 87
JB 402.2	EXISTING NON-CONCRETE ENCASED CONDUITS PLACED IN FINAL POSITION WITHOUT CONCRETE ENCASEMENT	L.F.	\$ 50
JB 402.2A	EXISTING NON-CONCRETE ENCASED CONDUITS PLACED IN FINAL POSITION WITH CONCRETE ENCASEMENT	L.F.	\$ 62
JB 402T.1	EXISTING CONCRETE ENCASED TELECOMMUNICATION CONDUITS PLACED IN FINAL POSITION WITHOUT CONCRETE ENCASEMENT	L.F.	\$ 76
JB 402T.1A	EXISTING CONCRETE ENCASED TELECOMMUNICATION CONDUITS PLACED IN FINAL POSITION WITH CONCRETE ENCASEMENT	L.F.	\$ 83
JB 402T.2	EXISTING NON-CONCRETE ENCASED TELECOMMUNICATION CONDUITS PLACED IN FINAL POSITION WITHOUT CONCRETE ENCASEMENT	L.F.	\$ 55
JB 402T.2A	EXISTING NON-CONCRETE ENCASED TELECOMMUNICATION CONDUITS PLACED IN FINAL POSITION WITH CONCRETE ENCASEMENT	L.F.	\$ 71
JB 402T.3	ACM REMOVAL AND DISPOSAL OF VERIZON/ECS CONDUITS WITH ASBESTOS CONTAINING MATERIAL TRANSITE PIPES (ACM-TP) UP TO AND INCLUDING 4" DIAMETER	L.F.	\$ 107
JB 402T.J1	EXISTING CONCRETE ENCASED CONDUITS PLACED IN FINAL POSITION WITHOUT CONCRETE ENCASEMENT - JOINTS BROKEN OUT AND CONDUITS REMAIN INTACT	L.F.	\$ 76

JB-B8

NYCDDC Infrastructure Division - Joint Bid Utility Price List

Item No.	Item Description	Unit	Price
JB 402T.J1A	EXISTING CONCRETE ENCASED CONDUITS PLACED IN FINAL POSITION WITH CONCRETE ENCASEMENT - JOINTS BROKEN OUT AND CONDUITS REMAIN INTACT	L.F.	\$ 86
JB 402T.J2	EXISTING NON-CONCRETE ENCASED CONDUITS PLACED IN FINAL POSITION WITHOUT CONCRETE ENCASEMENT - JOINTS BROKEN OUT AND CONDUITS REMAIN INTACT	L.F.	\$ 63
JB 402T.J2A	EXISTING NON-CONCRETE ENCASED CONDUITS PLACED IN FINAL POSITION WITH CONCRETE ENCASEMENT - JOINTS BROKEN OUT AND CONDUITS REMAIN INTACT	L.F.	\$ 71
JB 402T.R1A	EXISTING CONCRETE ENCASED STEEL/IRON CONDUITS PLACED IN FINAL POSITION WITH CONCRETE ENCASEMENT	L.F.	\$ 79
JB 402T.R2A	EXISTING NON - CONCRETE ENCASED STEEL/IRON CONDUITS PLACED IN FINAL POSITION WITH CONCRETE ENCASEMENT	L.F.	\$ 63
JB 402T.V1	EXISTING VACANT CONCRETE ENCASED CONDUITS PLACED IN FINAL POSITION WITHOUT CONCRETE ENCASEMENT	L.F.	\$ 78
JB 402T.V1A	EXISTING VACANT CONCRETE ENCASED TELECOMMUNICATION CONDUITS PLACED IN FINAL POSITION WITH CONCRETE ENCASEMENT	L.F.	\$ 53
JB 402T.V2	EXISTING VACANT NON-CONCRETE ENCASED CONDUITS PLACED IN FINAL POSITION WITHOUT CONCRETE ENCASEMENT	L.F.	\$ 65
JB 402T.V2A	EXISTING VACANT NON-CONCRETE ENCASED TELECOMMUNICATION CONDUITS PLACED IN FINAL POSITION WITH CONCRETE ENCASEMENT	L.F.	\$ 73
JB 405.1	TRENCH EXCAVATION FOR INSTALLATION OF UTILITY FACILITIES WITH TOTAL DEPTHS LESS THAN FIVE FEET	C.Y.	\$ 398
JB 405.2	TRENCH EXCAVATION FOR INSTALLATION OF UTILITY FACILITIES WITH TOTAL DEPTHS EQUAL TO OR GREATER THAN FIVE FEET, REQUIRING SHEETING	C.Y.	\$ 482
JB 406	EXCAVATION FOR UTILITY STRUCTURE	C.Y.	\$ 332
JB 410.1	MASS TRENCH EXCAVATION FOR UTILITY FACILITIES UP TO AND INCLUDING 20% (TYPE .1)	C.Y.	\$ 397
JB 410.2	MASS TRENCH EXCAVATION FOR UTILITY FACILITIES OVER 20% AND UP TO AND INCLUDING 40% (TYPE .2)	C.Y.	\$ 473
JB 410.3	MASS TRENCH EXCAVATION FOR UTILITY FACILITIES OVER 40% AND UP TO AND INCLUDING 60% (TYPE .3)	C.Y.	\$ 553

NYCDDC Infrastructure Division - Joint Bid Utility Price List

Item No.	Item Description	Unit	Price
JB 410.4	MASS TRENCH EXCAVATION FOR UTILITY FACILITIES OVER 60% AND UP TO AND INCLUDING 80% (TYPE .4)	C.Y.	\$ 682
JB 410.5	MASS TRENCH EXCAVATION FOR UTILITY FACILITIES UP TO AND INCLUDING 20% WITH TRENCH DEPTH EQUAL TO OR GREATER THAN FIVE FEET (TYPE .5)	C.Y.	\$ 772
JB 410.6	MASS TRENCH EXCAVATION FOR UTILITY FACILITIES OVER 20% AND UP TO AND INCLUDING 40% WITH TRENCH DEPTH EQUAL TO OR GREATER THAN FIVE FEET (TYPE .6)	C.Y.	\$ 809
JB 410.7	MASS TRENCH EXCAVATION FOR UTILITY FACILITIES OVER 40% AND UP TO AND INCLUDING 60% WITH TRENCH DEPTH EQUAL TO OR GREATER THAN FIVE FEET (TYPE .7)	C.Y.	\$ 897
JB 410.8	MASS TRENCH EXCAVATION FOR UTILITY FACILITIES OVER 60% AND UP TO AND INCLUDING 80% WITH TRENCH DEPTH EQUAL TO OR GREATER THAN FIVE FEET (TYPE .8)	C.Y.	\$ 985
JB 450.1	CONSTRUCTION FIELD SUPPORT - SURVEY CREW (TYPE .1)	CREW/HR	\$ 382
JB 450.2	CONSTRUCTION FIELD SUPPORT - SMALL SIZE CREW (TYPE .2)	CREW/HR	\$ 538
JB 450.3	CONSTRUCTION FIELD SUPPORT - MEDIUM SIZE CREW (TYPE .3)	CREW/HR	\$ 1,294
JB 450.5	CONSTRUCTION FIELD SUPPORT - MEDIUM SIZE CREW (TYPE .5) PIPE-RIPPING SUPPORT	CREW/HR	\$ 1,089
JB 636 EA	ADJUSTMENT OF UTILITY HARDWARE (UNDER 7" WIDTH)	EACH	\$ 229
JB 636 EB	ADJUSTMENT OF UTILITY HARDWARE (7" TO UNDER 14" WIDTH)	EACH	\$ 385
JB 636 EC	ADJUSTMENT OF UTILITY HARDWARE (14" TO UNDER 30" WIDTH)	EACH	\$ 981
JB 636 ED	ADJUSTMENT OF UTILITY HARDWARE (30" TO UNDER 34" WIDTH)	EACH	\$ 1,029
JB 636 EE	ADJUSTMENT OF UTILITY HARDWARE (34" TO UNDER 41" WIDTH)	EACH	\$ 1,176
JB 636 EG	ADJUSTMENT OF UTILITY HARDWARE (41" TO UNDER 75" WIDTH)	EACH	\$ 1,323
JB 636 EH	ADJUSTMENT OF UTILITY HARDWARE (75" TO UNDER 125" WIDTH)	EACH	\$ 1,485
JB 636 EI	ADJUSTMENT OF UTILITY HARDWARE (125" TO UNDER 170" WIDTH)	EACH	\$ 1,638
JB 636 MA	ADJUSTMENT OF UTILITY HARDWARE 7" to 30" MILLING / RESURFACING	EACH	\$ 140
JB 636 MB	MODIFICATION OF WORK METHODS TO ACCOMMODATE UTILITY HARDWARE (7" TO UNDER 14" WIDTH)	EACH	\$ 169
JB 636 MC	MODIFICATION OF WORK METHODS TO ACCOMMODATE UTILITY HARDWARE (14" TO UNDER 30" WIDTH)	EACH	\$ 184
JB 636 MD	MODIFICATION OF WORK METHODS TO ACCOMMODATE UTILITY HARDWARE (30" TO UNDER 34" WIDTH)	EACH	\$ 198

NYCDDC Infrastructure Division - Joint Bid Utility Price List

Item No.	Item Description	Unit	Price
JB 636 ME	MODIFICATION OF WORK METHODS TO ACCOMMODATE UTILITY HARDWARE (34" TO UNDER 41" WIDTH)	EACH	\$ 223
JB 636 MG	MODIFICATION OF WORK METHODS TO ACCOMMODATE UTILITY HARDWARE (41" TO UNDER 75" WIDTH)	EACH	\$ 253
JB 636 MH	MODIFICATION OF WORK METHODS TO ACCOMMODATE UTILITY HARDWARE (75" TO UNDER 125" WIDTH)	EACH	\$ 287
JB 636 MI	MODIFICATION OF WORK METHODS TO ACCOMMODATE UTILITY HARDWARE (125" TO UNDER 170" WIDTH)	EACH	\$ 323
JB 636 SB	ADJUSTMENT TO UTILITY STEAM CASTINGS (UNDER AND INCLUDING 8" WIDTH)	EACH	\$ 263
JB 636 SC	ADJUSTMENT OF UTILITY STEAM CASTINGS (ABOVE 8" TO 34" WIDTH)	EACH	\$ 778
JB 700	SPECIAL MODIFICATION OF WORK METHODS TO ACCOMMODATE/PROTECT UNDERGROUND FACILITIES WITH LIMITED COVER	C.Y.	\$ 146
JB 711	USE SHEETING LINE AS FORM	L.F.	\$ 7
JB 781	REMOVABLE CURB SIDEWALK PANEL FOR ACCESS TO UTILITY STRUCTURE OPENINGS	EACH	\$ 1,742
JB 798	MODIFICATION OF NON-CONCRETE YOKE TROLLEY STRUCTURES REMOVAL WHEN CROSSING UTILITY FACILITIES	L.F.	\$ 359
JB 799	MODIFICATION OF NON-CONCRETE YOKE TROLLEY STRUCTURES REMOVAL PARALLEL TO UTILITY FACILITIES	L.F.	\$ 113
JB 800	MODIFICATION OF CONCRETE YOKE TROLLEY STRUCTURE REMOVAL WHEN CROSSING UTILITY FACILITIES	L.F.	\$ 269
JB 801	MODIFICATION OF CONCRETE YOKE TROLLEY STRUCTURE REMOVAL PARALLEL TO UTILITY FACILITIES	L.F.	\$ 137
JB 802A	SPECIAL CARE EXCAVATION AND RESTORATION FOR SIDEWALK WORK	S.F.	\$ 6
JB 802B	SPECIAL CARE EXCAVATION AND RESOTRATION FOR CURB WORK	L.F.	\$ 13
JB 803.1	LINE CUT BY PNEUMATIC TOOLS IN LIEU OF SAW CUT ASSOCIATED WITH RDWY REMOVAL (LINE CUT ASPHALT)	L.F.	\$ 12
JB 803.2	LINE CUT BY PNEUMATIC TOOLS IN LIEU OF SAW CUT ASSOCIATED WITH ROADWAY REMOVAL OPERATIONS (LINE CUT ANY COMBINATION OF ASPHALT AND CONCRETE ROADWAY)	L.F.	\$ 24
JB 803.3	LINE CUT BY PNEUMATIC TOOLS IN LIEU OF SAW CUT ASSOCIATED WITH ASPHALT, CONCRETE AND BELGIAN BLOCK ROADWAY REMOVAL OPERATIONS	L.F.	\$ 34

JB-B11

**END OF JB-PAGES SECTION B
(NO FURTHER TEXT ON THIS PAGE)**

SECTION C. JOINT BID SPECIAL SPECIFICATIONS

ConEd Spec.

JB 302 – FIELD COATING OF OIL-O-STATIC FEEDER PIPES (CUSTOM FOR HWXS511)

A. Description

Under this section, the Contractor shall provide all labor, tools, equipment, insurance and incidentals required to apply field coating and wrapping on Oil-O-Static feeder pipes at various locations within the contract limits in accordance with the specifications and as directed by the facility operator. The Oil-O-Static system consists of steel pipes containing high voltage cables and cooling oil. All work shall be in accordance with the Con Edison requirement G-8209, System B.

B. Materials

All materials required to apply coatings and wrappings as referenced in G-8209 shall be supplied by Con Edison.

C. Method of Construction

Some of the existing coatings on Oil-O-Static pipes may consist of coal tar wrap and may contain asbestos and/or PCB's. The Con Edison representative prior to backfilling must visually inspect all Oil-O-Static lines that are exposed during the performance of this contract. The Contractor shall notify the Con Edison representative to perform this inspection. Con Edison shall be allowed to perform an electrical spark test (jeeping) inspection of these pipes and obtain a sample of the coating for testing. The electrical spark test will indicate the amount of coating required to be applied and the sample test will determine the coating materials. If the tests are negative, the Con Edison representative will direct the Contractor to perform the required amount of coating prior to the pipes being backfilled. If the tests reveal the presence of asbestos and/or PCB's, the work will be considered "specialty work" and be performed by Con Edison forces or by a specialty Contractor hired by Con Edison. The Contractor will coordinate his operations to allow this work to be performed. The work shall be performed in accordance with Con Edison specification G-8209, which is included within this section. System B will be the only method that will be allowed. The coating shall be verified and accepted by the Con Edison representative prior to backfilling.

D. Method of Measurement

The quantity to be measured for payment shall be the actual number of linear feet (L.F.) of each Oil-O-Static pipe for which coating is applied by the Contractor as prescribed.

E. Price to Cover

The price shall cover the cost of all labor, tools, equipment, insurance and incidentals necessary to unload, store and handle the necessary material and to perform all associated work to coat and wrap the Oil-O-Static lines as outlined in Con Edison specification G-8209, System B. The price shall also include the cost of all difficulties encountered to apply the coating in the area of other underground facilities and the additional excavation that may be required to obtain the necessary clearances to apply the coating; coordination with Con Edison forces or their Specialty Contractor; modifications to work methods or construction sequencing, any impact with maintenance and protection of traffic, and loss of productivity. Payment for all work herein specified shall be made on a one-time basis only; no payment for work herein specified shall be made for the same area more than one time. If the Contractor subsequently damages any coatings paid for under this contract, the pipe shall be recoated in accordance with this item at the Contractor's expense.

2016-11-03

F. References

1. Con Edison Gas Operations Standard G-8209 – Field Coating of Steel Pipe and Fittings Installed Underground and in Subsurface Structures

2016-11-03

ConEd Spec.

JB 306 – EXCAVATION REQUIRING SPECIAL CARE ON ACCOUNT OF ENCROACHMENT AND PARALLELING UTILITY FACILITIES

A. Description

Under this section, the Contractor shall provide all incremental labor, materials, equipment, insurance and incidentals required for trench excavation when protecting and maintaining and accommodating the integrity of utility facilities, including but not limited to:

1. Conduits
2. Cables
3. Structures
4. Concrete encased conduit duct banks
5. Steel pipes
6. Steam facilities
7. Non-cost sharing gas facilities

of various sizes and configurations, encroaching (partially exposed) or paralleling (not exposed) within 6 inches of the bottom of the approved city trench for all phases of contract excavation as shown on contract drawings and/or as encountered during construction, except excavations to the ultimate depth for curbs, sidewalks and roadway/base/sub-base removal which are covered under other JB items. The items specified under this section shall not be measured for payment in conjunction with any other types of utility items. All work shall be performed in accordance with contract plans, specifications and at the direction of the facility operator(s).

B. Materials – N/A

C. Method of Construction

The Contractor shall maintain and protect and accommodate the integrity of all utility facilities encroaching and/or paralleling below city trench excavations. The facility operator(s) shall identify the locations of all utilities within the contract area as required by New York State Industrial Code Rule 753. As provided by the Rule, the Contractor shall use hand excavation methods (i.e. pick and shovel or hand held power tools) directly below the pavement base to expose the facilities and ascertain the spatial relationships and/or dimensions of these utilities with respect to the proposed excavation. Upon exposing the affected utilities sufficiently as determined solely by the facility operator(s), the Contractor shall be permitted to proceed with a combination of hand and machine excavation, as appropriate, within a zone of protection whose limit shall be defined as a perimeter located one foot from the outside face of each encroaching and/or paralleling facilities.

D. Method of Measurement

The unit price for this work item shall be based on the volume (C.Y.) of special care excavation calculated as follows:

- For paralleling facilities (not exposed) within six inches below the city trench: The area for payment shall be measured vertically from the depth of the excavation plus one foot towards the top of the roadway and width of the city trench or the width of the paralleling facility plus 1' on each side, whichever is less, multiplied by the length of the paralleling utility facility as indicated in sketches JB 306A.

- **For encroaching facilities:** The area for payment shall be the vertical measure of the encroaching facility plus one foot towards the top of the roadway and the width of the trench or width of the encroaching facility plus 1' on each side, whichever is less, multiplied by the length of the facility encroachment as indicated in sketches JB 306B.

The volume calculation shall in all cases include, the volume occupied by the utility proper within the payment area described above. Overlapping volume dimensions measured as described above may occur when multiple utilities are encroaching trench excavations. In such cases, all such utilities shall be counted as one utility limited by the maximum encroachment of pipes, conduit(s), and conduit banks faces. The volume shall then be calculated as described above and shown on sketches JB 306A and JB 306B. Utilities identified as abandoned by the facility operator prior to the beginning of excavation, are not included for payment under this item.

E. Price to Cover

The price shall cover the cost of all labor, material, equipment, insurance and incidentals necessary to completely protect and maintain and accommodate the integrity of the facilities without disruption of service to the customers and in accordance with contract documents. The price shall also include the cost of modifications to typical work methods, loss of productivity due to slower rate of excavation and the use of such methods as hand excavation around existing single and multiple facilities; installation and removal of sheeting from around the facilities, and traffic plates that may be required to temporarily close and/or complete the work.

F. References

1. Sketches JB 306A, JB 306B
2. NYS Industrial Code Rule 753

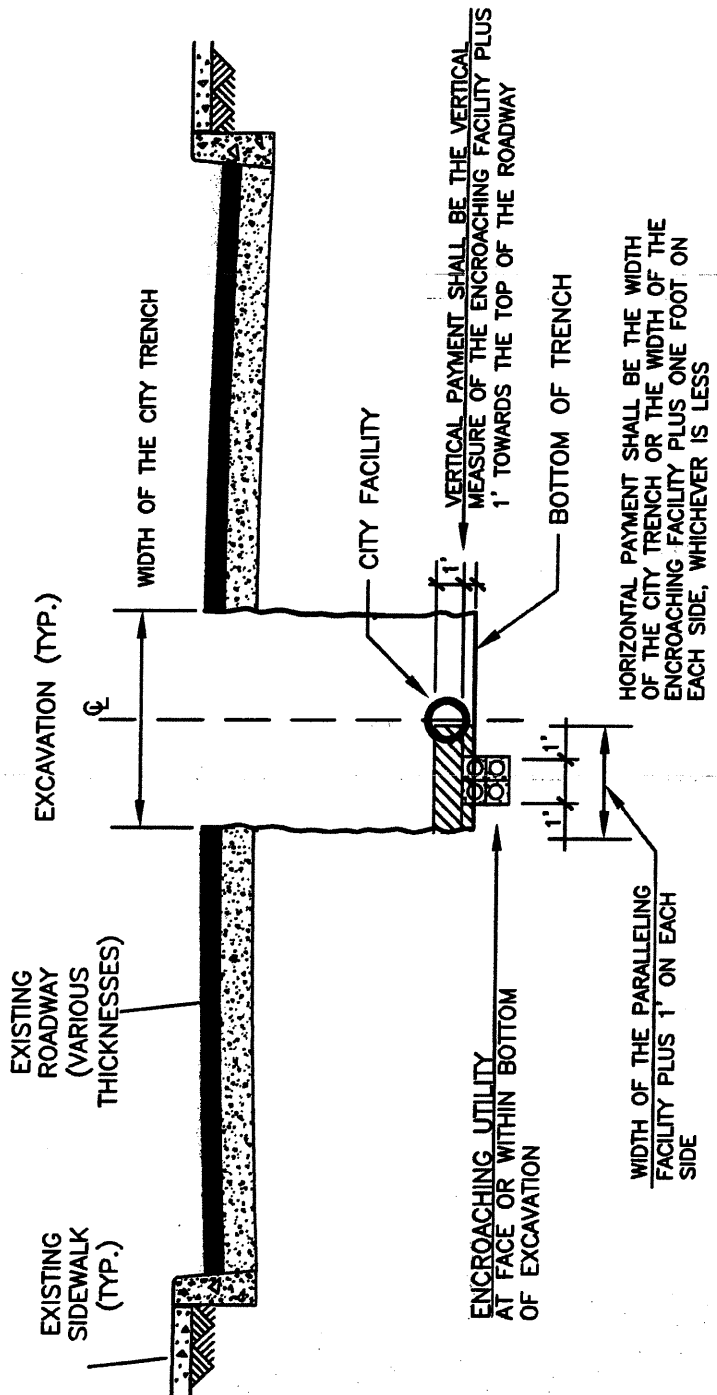

PROFILE

N.T.S.



UTILITY ENCROACHING
BELOW THE CITY
FACILITY TRENCH

LAST REVISION
7/1/2016

SKETCH NO.
JB 306 B

ConEd Spec.

JB 352 - SPECIAL CARE OPERATIONS FOR TREE REMOVAL

A. Description

Under this section, the Contractor shall be required to modify work methods of tree removal in order to maintain, protect and accommodate the integrity of overhead utility lines where existing, as directed by the utility operator.

B. Materials – N/A

C. Method of Operation

The Contractor shall exercise extreme caution when removing trees where their sway during removal might cause damage to overhead electric and telephone utility lines, as determined by the utility operator. Exercising extreme caution shall mean the careful clearing of branches over, under and around overhead electric utility lines prior to removal of trees and the topping of trees as may be necessary to avoid damage to utility lines.

All equipment, methods, and maintenance and protection provisions shall require full authorization by the utility operator. The Contractor is warned that overhead utility lines are electrified and require equipment used in their vicinity to be isolated from the ground.

D. Method of Measurement

The quantity of "Special Care Operations for Tree Removal" to be measured for payment shall be each (EA.) tree actually removed during the Contract in accordance with these specifications.

E. Price to Cover

The prices for "Special Care Operations for Tree Removal Work" shall be a unit price for all tree size groups, equal to the incremental cost difference of all labor, materials, equipment, insurance, and incidentals required to maintaining, protecting, and accommodating the integrity of existing overhead utilities during the performance of tree removal operations (under Contract Item 4.16AA, 4.16AB, 4.16 AC, 4.16 AD, 4.16 ADE or 4.16 AE) where the felling of said tree may cause damage to existing overhead utility lines as determined by the utility operator(s); all in accordance with the plans, the specifications and the directions of the utility operator(s).

Payment for all work specified herein shall be made separately by each utility that is affected by the tree removal and shall be on a one-time basis only.

F. References

N/A

ConEd Spec.

JB 353 - SPECIAL CARE OPERATIONS FOR TREE PRUNING

A. Description

Under this Section, the Contractor shall be required to modify work methods of tree pruning in order to maintain, protect and accommodate the integrity of overhead electric utility lines where existing, as directed by the utility operator.

B. Materials

N/A

C. Method of Operation

The Contractor shall exercise extreme caution when pruning trees where the sway of branches during pruning might cause damage to overhead electric and telephone utility lines, as determined by the utility operator. Exercising extreme caution shall mean the careful pruning of branches over, under and around overhead electric and telephone utility lines so as not to cause damage to existing utility lines.

All equipment, methods, and maintenance and protection provisions shall require full authorization by the utility operator. The Contractor is warned that overhead utility lines are electrified and require equipment used in their vicinity to be isolated from the ground.

D. Method of Measurement

The quantity of "Special Care Operations for Tree Pruning" to be measured for payment shall be each (EA.) tree actually pruned during the Contract in accordance with these specifications.

E. Price to Cover

The contract prices bid for "Special Care Operations for Tree Pruning" shall be a unit price for all tree size groups, equal to the incremental cost difference of all labor, materials, equipment, and incidentals required to maintaining, protecting, and accommodating the integrity of existing overhead utilities during the performance of tree pruning operations (under Contract Item 4.18 A, 4.18 B, 4.18 C or 4.18 D) where the pruning of said trees may cause damage to existing overhead utility lines as determined by the utility operator; all in accordance with the plans, the specifications and the directions of the facility operator.

Payment for all work specified herein shall be made separately by each utility that is affected by the tree pruning and shall be on a one-time basis only.

F. References

N/A

ConEd Spec.

JB 404 – Pier and/or Plate Method of Protection for Ductile Iron Water main with less than 24" Cover

A. Description:

Under this item, the Contractor shall provide all labor, materials, equipment, insurance and incidentals required to protect ductile iron water mains that are installed with a cover of 24 inches or less crossing over various utility facilities. The work shall be performed in accordance with the contract plans, specifications and at the direction of the facility operator(s), upon approval from the Resident Engineer.

B. Materials:

The Contractor shall supply all materials (concrete, beams, plates, etc.) necessary to provide the pier and plate method of protection as shown on BWS Standard Drawing No. 46464-Z.

C. Method of Construction:

The Contractor shall provide pier and plate protection in accordance with BWS Standard Drawing No. 46464-Z. The Contractor shall support, maintain and accommodate the water main and all other utility facilities during the installation of the pier and plate components. The Contractor shall be solely and totally responsible for the disturbances and/or any damages to such facilities.

D. Method of Measurement:

The quantity to be measured for payment shall be the additional amount of square foot (S.F.) of steel plate required to protect ductile iron water mains crossing over utility facilities with a cover of 24 inches or less, or for other shallow facilities where the pier and plate method may be required, as directed by the Facility Operator upon approval from the Resident Engineer.

E. Price to Cover:

The price shall cover the cost of all supervision, labor, material, equipment, and incidentals necessary to construct the specified method of protection. The work shall also cover the cost to cut, break, and remove additional pavement, additional excavation, sheeting, maintenance of traffic, traffic plates, and to furnish and install additional backfill and pavement restoration. This item does not cover the costs for special care excavation around utilities that are covered under separate items.

F. References:

1. BWS Standard Drawing No. 46464-Z.

ConEd Spec.

JB 407 - PLACING OF ELECTRONIC MARKERS ON GAS MAINS & SERVICES

A. Description

Under this section, the Contractor shall place electronic markers supplied by the facility operator(s) over gas mains and services where directed by the facility operator(s) and in consultation with the Resident Engineer.

B. Materials

Materials shall be supplied and delivered by the facility operator(s) at the job site or construction yard as requested by the Contractor.

C. Method of Construction

Electronic Markers shall be placed in accordance with the attached facility operator(s) drawing 502664. The Electronic Markers will be attached using 30" cable ties provided by the facility operator.

D. Method of Measurement

The quantity for payment shall be the number of Electronic Markers installed and measured in each (EA).

JB407.1 - shall be for the installation of Electronic Markers (class and stock # 456-0481; Gas Marker Ball) less than or equal to 5' in depth measured from the proposed finished grade.

JB 407.2 - shall be for the installation of Electronic Markers class and stock # 456-0482; Gas Full Range Marker) greater than 5' of depth measured from the proposed finished grade.

E. Price to Cover

The price shall cover the cost of all labor, material, equipment, insurance, and incidentals necessary to unload, store, handle, install, and perform any other associated work required to install the Electronic Markers completely in place.

F. References

1. Dwg No. 502664

502664

REVISIONS

M. BALDOVIN 1/6/14 0

D.J. 01/3/14

M. BALDOVIN 10/6/14 1

NOTE D: ADDED 5' MIN. DISTANCE BETWEEN EM'S.

H.T. 10/6/14

M. BALDOVIN 10/4/19 2

REVISED NOTE: A, B, D AND E.

D.O. 10/4/19

M. BALDOVIN 12/13/19 3

REVISED NOTE: E

D.O. 12/13/19

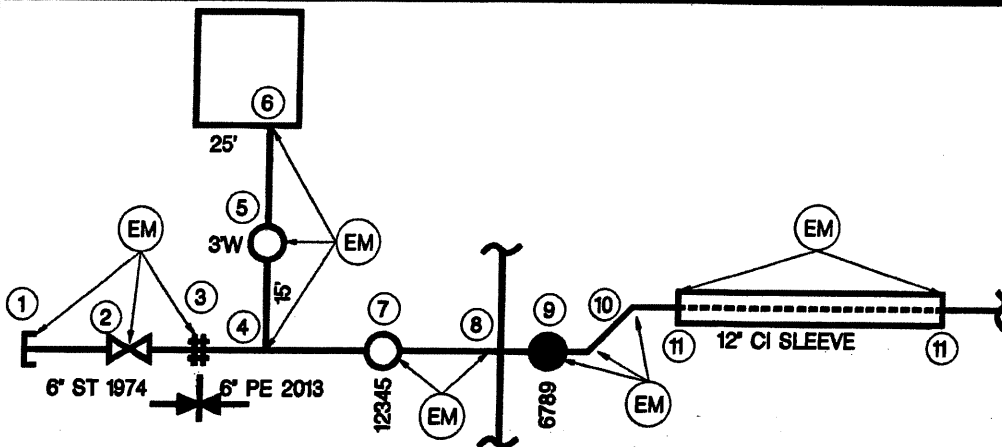
GAS OPERATIONS
CONSTRUCTION STDS.
VOLUME 2
SECTION 4

NOTES

- A. NATURAL GAS ELECTRONIC MARKERS (EM) ARE RADIO FREQUENCY IDENTIFICATION (RFID) TAGS WITH THE INDUSTRY STANDARD 83 KHZ SIGNAL FOR LOCATING BURIED GAS FACILITIES. ELECTRONIC MARKERS (EM) SHALL BE INSTALLED IN ADDITION TO GAS WARNING TAPE AND TRACER WIRE FOR PE PLASTIC PIPE.
- B. FOR GAS FACILITIES INSTALLED LESS THAN (<) 5 FEET DEEP, EM BALLS SHALL BE ATTACHED TO THE TOP OF STEEL (ST), WROUGHT IRON (WI), CAST IRON (CI), AND POLYETHYLENE (PE) PLASTIC BURIED GAS PIPE AND FITTINGS WITH NYLON/PLASTIC CABLE TIES. ENSURE EM BALL INSTALLATION DOES NOT INTERFERE WITH OPERATION OF VALVES.
- C. FOR GAS FACILITIES INSTALLED GREATER THAN OR EQUAL (≥) 5 FEET AND LESS THAN (<) 8 FEET DEEP, EM FULL-RANGE MARKERS SHALL BE INSTALLED ADJACENT TO ST, WI, CI, AND PE PLASTIC GAS PIPE AND FITTINGS. ENSURE EM FULL-RANGE MARKER INSTALLATION DOES NOT INTERFERE WITH OPERATION OF VALVES.
- D. EM BALLS AND FULL-RANGE MARKERS SHALL BE INSTALLED AT THE FOLLOWING GAS DISTRIBUTION MAIN AND SERVICE LOCATIONS (REFER TO SKETCH ABOVE) AND SHALL NOT BE INSTALLED CLOSER THAN 5' TO ANOTHER EM FOR CLEAR IDENTIFICATION BY EM LOCATOR EQUIPMENT:
1. MAIN OR SERVICE STUB ENDS
 2. MAIN OR SERVICE REPAIR LOCATIONS
 3. MAIN OR SERVICE CHANGE IN MATERIAL
 4. MAIN-TO-SERVICE CONNECTIONS
 5. SERVICE CURB VALVES
 6. SERVICE POINT OF ENTRY AT OUTSIDE FOUNDATION WALL (DIRECT BURIED SERVICES)
 7. MAIN VALVES
 8. MAIN TIES OR CROSSES
 9. DRIP POT STANDPIPES
 10. MAIN OR SERVICE VERTICAL AND HORIZONTAL OFFSETS (GREATER THAN 2 FEET)
 11. MAIN OR SERVICE CASING ENDS (INSTALL ON CARRIER PIPE NOT INSERTED PIPE)
 12. MAIN OR SERVICE INSTALLATIONS: EVERY 25 LINEAR FEET
 13. TEST PITS (EXPOSED LIVE GAS PIPE ONLY)
- E. EM BALL AND EM FULL-RANGE MARKER INSTALLATION LOCATIONS SHALL BE NOTED ON AS-CONSTRUCTED DRAWINGS, EMERGENCY SKETCHES, AND CORRECTION-TO-DETAIL DRAWINGS. THEIR PRESENCE SHALL BE NOTED ON THE GAS MAPS.

MATERIAL	
EM	CLASS & STOCK#
GAS MARKER BALL (PASSIVE)	456-0481
GAS FULL-RANGE MARKER (PASSIVE)	456-0482
30" CABLE TIES	007-6273

INSTALLATION OF ELECTRONIC MARKERS
ON GAS MAINS & SERVICESCONSOLIDATED EDISON COMPANY OF N.Y., INC.
GAS OPERATIONS DEPT.DATE 1/6/14
LAST REV. 12/13/19

DWG. NO. 502664 REV. 3

ConEd Spec

JB 610 - INSTALLATION OF STEEL GAS PIPE

A. Description

Under this section, the Contractor shall provide all labor, materials, equipment, insurance and incidentals required to install gas pipe and service pipe connections within the Consolidated Edison service territory. The Contractor shall satisfactorily clean, test and install new gas pipes, tracer wire, tracer wire termination boxes and appurtenances, complete as specified herein and as indicated on the contract drawings / layouts in accordance with the specifications of Con Edison Gas Engineering and as directed by the authorized Con Edison field representative. All work shall be performed in accordance with Con Edison Requirements, standard drawings and specifications referenced herein.

The Contractor shall install new gas utility facilities and appurtenances including but not limited to:

1. Non gas cost sharing gas facilities
2. Steel gas pipes
3. Phenolic board
4. Foam board
5. Adjustable & non-adjustable steel valve box risers
6. Pipe coatings (refer to Con Edison Specification G-8209)
7. Fittings
8. Valves

The trench to be excavated shall be determined by the size of the gas facility to be installed, extended or modified. The work shall be performed in accordance with all applicable specifications, and / or at the direction of the facility operator in consultation with the Resident Engineer and paid under other applicable contract bid items

B. Materials

All materials will be provided by Con Edison unless specifically noted otherwise. All materials provided by Con Edison shall be delivered to the Contractor at the construction site and unloaded by the Contractor.

C. Methods of Construction

The Contractor shall install the steel gas pipe(s), as shown on layouts and or drawings and sketches and as directed by the facility operator from designated facility operator service points and in accordance with the contract plans and Con Edison standard specifications. The method of construction shall include all labor, equipment and materials that are necessary to complete the installation of the steel gas pipe including cutting of the pipe, joining by welding, for each one (1) 40' random full length of pipe, complete with coating of pipe, installation of appurtenances and testing operations. The Contractor shall thoroughly clean each pipe length and fitting in order to remove all internal debris and foreign matter prior to the pipe being lowered into the trench. The installation of the new pipe must be performed by Operator Qualified mechanics. The Contractor must be approved by Con Edison.

ConEd Spec

A 'WARNING BURIED GAS LINES BELOW' tape (class and stock number 024-6660) must be installed at a minimum of 12 inches above the top of the direct buried new replacement main.

Cathodic Protection

All buried or inserted steel pipe, fittings and appurtenances shall be coated and cathodically protected in accordance with the applicable Con Edison specifications

Protection plates shall be A36 steel 3/8" thick, provided by Con Edison.

Pressure Testing And Inerting:

The newly completed gas pipe shall be subjected to a combination strength-proof and leakage test by the Contractor in accordance with G-8204.

The Contractor shall install test connections as indicated on the drawings / layouts and EO-5261-C, "high Hats for Plugs and Nipples on 6 NPS – 30 NPS Steel Gas Mains 13.8 -2413.2 kPa".

All exposed coated steel gas mains where the coating is found damaged, shall be cleaned and the coating shall be replaced in kind in accordance with Con Edison specification G-8062.

Magnesium anodes and test stations shall be installed at the locations shown on the plans and layouts or as directed by the Engineer. Con Edison will supply thermit weld equipment. All test lead wires shall be tested by Con Edison's Corrosion Survey Section before backfilling.

D. Method of Measurement

The quantity to be paid for under this item shall be the actual number of linear feet (L.F.) of gas pipe installed for each pipe size, as measured along the center line of the pipe in its final position. The various types of pipe sizes are defined as follows:

- JB 610.1 - Installation of Steel Gas Pipe - 1" Diameter
- JB 610.2 - Installation of Steel Gas Pipe - 1-1/2" Diameter
- JB 610.3 - Installation of Steel Gas Pipe - 2" Diameter
- JB 610.4 - Installation of Steel Gas Pipe - 3" Diameter
- JB 610.5 - Installation of Steel Gas Pipe - 4" Diameter
- JB 610.6 - Installation of Steel Gas Pipe - 6" Diameter
- JB 610.7 - Installation of Steel Gas Pipe - 8" Diameter
- JB 610.8 - Installation of Steel Gas Pipe - 12" Diameter
- JB 610.9 - Installation of Steel Gas Pipe - 16" Diameter
- JB 610.10 - Installation of Steel Gas Pipe - 20" Diameter
- JB 610.11 - Installation of Steel Gas Pipe - 24" Diameter
- JB 610.12 - Installation of Steel Gas Pipe - 30" Diameter

E. Price to Cover

The unit price bid per linear feet (L.F.) shall include the cost of all labor, equipment and materials not provided by Con Edison as necessary to complete the work. The price per linear foot (L.F.) of steel gas pipe shall include pipe installation, cutting of pipe, joining by welding, installation of magnesium anodes, and installation of test stations, and repair of damaged pipe coatings and testing and inerting operations. Other work such as pavement saw-cutting, trench excavation, temporary timber sheeting, and backfilling with granular materials, compacting, valve installation, protection plates and pavement / curb restoration shall be paid for separately under other appropriate contract bid items.

F. References

The following Con Edison Standards apply to all materials:

1. Specifications:

- G-100,285: Compression End Couplings, Tees, Elbows, Line Caps and Riser Tees for Gas pipe and Tubing.
- G-100,281: Weld End Forged Fittings For Gas Piping
- SPEC. 900: Installing Gas Mains, Regulator Stations and Services in New York City and Westchester County.
- G-699: Installation of Gas Services Regulators Vent Line Protectors.
- G-1064: Shielded Metal Arc Welding Procedure for Welding Steel Pipe and Fittings.
- G-1065: Qualification of Welders and Welding Procedures.
- G-1066: Qualification of Radiographers and Radiographic Procedures.
- G-1070: Radiographic Inspection of Pipeline Welds.
- G-8003: Transportation, Handling and Storage of Steel Pipe for Gas Mains & Services.
- G-8005: General Specification for the Installation of Gas Distribution Mains.
- G-8005: Plastic Pipe Main Installations Section 6.0.
- G-8062: Extruded Polyolefin Coating on Steel Gas Pipe.
- G-8100: General Specification for the Installation of Gas Services.
- G-8129: Purging Gas Mains, Services and Regulator Stations.
- G-8153: Reinforcing Compression Fittings
- G-8194: Street Opening Color Coding, Permit Signs at Worksite and Pavement Restoration Markers.
- G-8195: Qualification of Contractors' Maintenance Engineers and Field Supervisors Engaged in Gas Maintenance / Installations of Mains and/or services.
- G-8201: Electric Spark Inspection of Coating on Steel pipe.
- G-8204: Gas Mains and Services
- G-8205: Corrosion Control of Steel Gas Distribution Mains and Services.
- G-8209: Field Coatings of Steel Pipe and Fittings Installed Underground and in Subsurface Structures.
- G-8217: Regulator Vent Line Protectors

2. Drawings:

- EO-4067-G: Precast Concrete Cover for Curb Valve Box in Sidewalk.
- EO-4070-C: Cover for Curb Valve Box Located in the Street.
- EO-13987-B: Temporary Locking Device for Cast Iron Curb Gas Valve Box.
- EO-19241-D: Base for .75 NPS through 2 NPS Plastic Valves and 1.5 NPS and 2 NPS Steel Valves Used on Gas Mains and Services.
- EO-3942-C3: Wood Plugs for Use with Cast Iron and Steel Pipes Street Valve Box.
- EO-4019-C: Street Valve Box.
- EO-4044-C: Cast Iron Curb Valve Box 2 ft. Extension – Type CV24
- EO-4045-C: Cast Iron Curb Valve Box 2 ft. 8 inch Extension – Type CV32
- EO-5102-D: Precast Concrete Base for Street Valve Box.
- EO-5261-C: High Hats for Plugs and Nipples on 6" NPS through 30 "NPS Steel
- EO-5315-D: Bed Blocks and Wedges for Laying Gas Pipe.
- EO-6799-C: Protective Covers for Gas Main Installations.
- EO-14134-C: Thermit Weld Process for Attaching Wire to Pipe or Fittings.
- EO-14620-C: Segmenting Long Radius Forged Elbows.
- EO-13911-B: Installation of 6" NPS through 30" NPS Weld End Ball Valve and Valve Box for High Pressure Gas Mains.
- EO-16954-B: Sheeting for Trenches and Excavations.
- EO-15636-C: Field Fabricated Extension for Gas Valve Installations over 4 feet of Cover.
- 502664: Installation of Electronic Markers on Gas Mains & Services Pressure Testing Requirements for New and Replacement.

ConEd Spec.

JB 611 - INSTALLATION OF STEEL GAS PIPE FITTINGS

A. Description

Under this section, the Contractor shall provide all labor, materials, equipment, insurance and incidentals required to install gas pipe fittings and service pipe fittings within the Consolidated Edison service territory. The Contractor shall satisfactorily clean, test and install new gas pipe fittings, tracer wire, tracer wire termination boxes and appurtenances, complete as specified herein and as indicated on the contract drawings / layouts in accordance with the specifications of Con Edison Gas Engineering and as directed by the authorized Con Edison Field Representative. All work shall be performed in accordance with Con Edison requirements, standard drawings and specifications referenced herein.

The Contractor shall install new gas utility facility fittings and appurtenances including but not limited to:

1. Non cost sharing gas facilities
2. Steel gas pipes
3. Phenolic board
4. Foam board
5. Adjustable & non-adjustable steel valve box risers
6. Pipe coatings (refer to Con Edison Specification G-8209)
7. Fittings
8. Valves

The trench to be excavated shall be determined by the size of the gas facility fittings to be installed, extended or modified. The work shall be performed in accordance with all applicable specifications, and / or at the direction of the facility operator in consultation with the Resident Engineer and paid under other applicable contract bid items

B. Materials

All materials will be provided by Con Edison unless specifically noted otherwise. All materials provided by Con Edison will be delivered to the Contractor at the construction site and unloaded by the Contractor.

C. Methods of Construction

The Contractor shall install the steel gas pipe fitting(s), (including but not limited to valves, elbows, weld end caps and tees), as shown on layouts and or drawings and sketches and as directed by the facility operator from designated facility operator service points and in accordance with the contract plans and Con Edison standard specifications. The method of construction shall include all labor, equipment and materials that are necessary to complete the installation of the gas steel pipe fittings including miter cut, joining by welding, coating of pipe fitting, and appurtenances complete, and testing operations. The Contractor shall thoroughly clean each pipe fitting in order to remove all internal dirt and foreign matter prior to the pipe being lowered into the trench. The

installation of the new pipe must be performed by Operator Qualified mechanics. The Contractor must be approved by Con Edison.

Fittings:

Fittings shall be defined as couplings, forged fittings, and valves, insulating joints, weld end cap and weldolets. All forged bends shall conform to Con Edison Specification G-100, 281, "Welded Forged Fittings for Gas Piping. Prior to installation, each insulating joint shall be checked with a continuity tester by Con Edison. The insulating joint shall not be installed until the Contractor has verified with the Con Edison Field Representative that a continuity test is acceptable. The cost for testing the insulation joint shall be included in the unit price for the appropriate size of the gas main.

A 'WARNING BURIED GAS LINES BELOW' tape (class and stock number 024-6660) must be installed at a minimum of 12 inches above the top of the direct buried new / replacement main.

Cathodic Protection

All buried or inserted steel pipe fittings and appurtenances shall be coated and cathodically protected in accordance with the applicable Con Edison Specifications

Protection Plates shall be A36 steel 3/8" thick, provided by Con Edison.

Pressure Testing And Inerting:

The newly completed gas pipe fitting(s) shall be subjected to a combination strength-proof and leakage test by the Contractor in accordance with G-8204

The Contractor shall install test connections as indicated on the drawings / layouts and EO-5261-C, "high Hats for Plugs and Nipples on 6 NPS – 30 NPS Steel Gas Mains 13.8 -2413.2 kPa".

All exposed coated steel gas pipe fittings where the coating is found damaged shall be cleaned and the coating shall be replaced in kind in accordance with Con Edison Specification G-8062.

Magnesium anodes and test stations shall be installed at the locations shown on the plans and layouts or as directed by the Engineer. Con Edison will supply thermit weld equipment. All test lead wires shall be tested by Con Edison's Corrosion Survey Section before backfilling.

D. Method of Measurement

The quantity to be paid for under this item shall be the actual number of each (EA) steel gas pipe fitting installed for each pipe size. The various types of pipe sizes are defined as follows:

- JB 611.1 - Installation of Steel Gas Pipe Fitting - 1" Diameter
- JB 611.2 - Installation of Steel Gas Pipe Fitting - 1-1/2" Diameter
- JB 611.3 - Installation of Steel Gas Pipe Fitting - 2" Diameter
- JB 611.4 - Installation of Steel Gas Pipe Fitting - 3" Diameter
- JB 611.5 - Installation of Steel Gas Pipe Fitting - 4" Diameter
- JB 611.6 - Installation of Steel Gas Pipe Fitting - 6" Diameter

- JB 611.7 - Installation of Steel Gas Pipe Fitting - 8" Diameter
- JB 611.8 - Installation of Steel Gas Pipe Fitting - 12" Diameter
- JB 611.9 - Installation of Steel Gas Pipe Fitting - 16" Diameter
- JB 611.10 - Installation of Steel Gas Pipe Fitting - 20" Diameter
- JB 611.11 - Installation of Steel Gas Pipe Fitting - 24" Diameter
- JB 611.12 - Installation of Steel Gas Pipe Fitting - 30" Diameter

E. Price to Cover

The unit price bid per each (EA) shall include the cost of all labor, equipment and materials not provided by Con Edison as necessary to completely install the steel gas pipe fitting. The price per each (EA) fitting shall include pipe fitting installation, (including but not limited to valves, elbows, weld end caps and tees), miter cut, joining by welding, installation of magnesium anodes, and installation of test stations, and repair of damaged pipe coatings and testing and inerting operations. Other work such as pavement saw-cutting, trench excavation, temporary timber sheeting, and backfilling with granular materials, compacting, valve installation, protection plates and pavement / curb restoration shall be paid for separately under other appropriate contract bid items.

F. References

The following Con Edison Standards apply to all materials:

1. Specifications:

- G-100,285: Compression End Couplings, Tees, Elbows, Line Caps and Riser Tees for Gas pipe and Tubing.
- G-100,281: Weld End Forged Fittings For Gas Piping
- SPEC. 900: Installing Gas Mains, Regulator Stations and Services in New York City and Westchester County.
- G-699: Installation of Gas Services Regulators Vent Line Protectors.
- G-1064: Shielded Metal Arc Welding Procedure for Welding Steel Pipe and Fittings.
- G-1065: Qualification of Welders and Welding Procedures.
- G-1066: Qualification of Radiographers and Radiographic Procedures.
- G-1070: Radiographic Inspection of Pipeline Welds.
- G-8003: Transportation, Handling and Storage of Steel Pipe for Gas Mains & Services.
- G-8005: General Specification for the Installation of Gas Distribution Mains.
- G-8005: Plastic Pipe Main Installations Section 6.0.
- G-8062: Extruded Polyolefin Coating on Steel Gas Pipe.
- G-8100: General Specification for the Installation of Gas Services.
- G-8129: Purging Gas Mains, Services and Regulator Stations.
- G-8153: Reinforcing Compression Fittings
- G-8194: Street Opening Color Coding, Permit Signs at Worksite and Pavement Restoration Markers.
- G-8195: Qualification of Contractors' Maintenance Engineers and Field Supervisors Engaged in Gas Maintenance / Installations of Mains and/or services.
- G-8201: Electric Spark Inspection of Coating on Steel pipe.
- G-8204: Gas Mains and Services
- G-8205: Corrosion Control of Steel Gas Distribution Mains and Services.

- G-8209: Field Coatings of Steel Pipe and Fittings Installed Underground and in Subsurface Structures.
G-8217: Regulator Vent Line Protectors

2. Drawings:

- EO-4067-G: Precast Concrete Cover for Curb Valve Box in Sidewalk.
EO-4070-C: Cover for Curb Valve Box Located in the Street.
EO-13987-B: Temporary Locking Device for Cast Iron Curb Gas Valve Box.
EO-19241-D: Base for .75 NPS through 2 NPS Plastic Valves and 1.5 NPS and 2 NPS Steel Valves Used on Gas Mains and Services.
EO-3942-C3: Wood Plugs for Use with Cast Iron and Steel Pipes Street Valve Box.
EO-4019-C: Street Valve Box.
EO-4044-C: Cast Iron Curb Valve Box 2 ft. Extension – Type CV24
EO-4045-C: Cast Iron Curb Valve Box 2 ft. 8 inch Extension – Type CV32
EO-5102-D: Precast Concrete Base for Street Valve Box.
EO-5261-C: High Hats for Plugs and Nipples on 6" NPS through 30 "NPS Steel
EO-5315-D: Bed Blocks and Wedges for Laying Gas Pipe.
EO-6799-C: Protective Covers for Gas Main Installations.
EO-14134-C: Thermit Weld Process for Attaching Wire to Pipe or Fittings.
EO-14620-C: Segmenting Long Radius Forged Elbows.
EO-13911-B: Installation of 6" NPS through 30" NPS Weld End Ball Valve and Valve Box for High Pressure Gas Mains.
EO-16954-B: Sheeting for Trenches and Excavations.
EO-15636-C: Field Fabricated Extension for Gas Valve Installations over 4 feet of Cover.
502664: Installation of Electronic Markers on Gas Mains & Services Pressure Testing Requirements for New and Replacement.

ConEd Spec.

JB 615 - INSTALLATION OF PLASTIC GAS PIPE

A. Description

Under this section, the Contractor shall provide all labor, materials, equipment, insurance and incidentals required to install plastic gas pipes and service connections within the Consolidated Edison service territory. The Contractor shall satisfactorily clean, test and install new plastic gas pipes, tracer wire, tracer wire termination boxes and appurtenances, complete as specified herein and as indicated on the contract drawings / layouts in accordance with the specifications of Con Edison Gas Engineering and as directed by the authorized Con Edison representative. All work shall be performed in accordance with Con Edison Requirements, standard drawings and specifications referenced herein.

The Contractor shall install new Gas Utility Facilities and appurtenances including but not limited to:

1. Non cost sharing gas facilities
2. Plastic pipes
3. Phenolic board
4. Foam board
5. Adjustable & non-adjustable valve box risers
6. Pipe coatings (refer to Con Edison Specification G-8209)
7. Molded fittings
8. Plastic valves

The trench to be excavated shall be determined by the size of the Gas facility to be installed, extended or modified. The work shall be performed in accordance with all applicable specifications, and / or at the direction of the facility operator in consultation with the Resident Engineer.

B. Materials

All materials will be provided by Con Edison unless specifically noted otherwise. All materials provided by Con Edison will be delivered to the Contractor at the construction site and unloaded by the Contractor.

C. Methods of Construction

The Contractor shall install the plastic gas pipe(s), as shown on layouts and or drawings and sketches and as directed by the facility operator from designated facility operator service points and in accordance with the contract plans and Con Edison Standard specifications. The method of construction shall include all labor, equipment and materials that are necessary to complete the installation of the plastic gas pipe including cutting of the pipe, joining by fusing, for each one (1) 40' random full length of pipe, and appurtenances complete, and testing operations. The Contractor shall thoroughly clean each pipe length and fitting in order to remove all internal debris

and foreign matter prior to the pipe being lowered into the trench. The installation of the new pipe must be performed by Operator Qualified mechanics. The Contractor must be approved by Con Edison.

A 'WARNING BURIED GAS LINES BELOW' tape (class and stock number 024-6660) must be installed at a minimum of 12 inches above the top of the direct buried new / replacement main. When new / replacement mains are inserted, the tape is to be installed above all exposed pipe in tie-in and service excavations.

Protection Plates shall be A36 steel 3/8" thick, provided by Con Edison.

Pressure Testing Inerting:

The newly completed gas pipe shall be subjected to a combination strength-proof and leakage test by the Contractor in accordance with G-8204

The Contractor shall furnish all material, transportation and equipment, including gas and air necessary to perform and complete the pressure testing and inerting operations, including the equipment used to record the test. Inerting shall be defined as the process of displacing air or natural gas in a facility with an inert gas.

D. Method of Measurement

The quantity to be paid for under this item shall be the actual number of linear feet (LF) of plastic gas pipe installed for each pipe size, as measured along the center line of the pipe in its final position.

- JB 615.1A - Installation of Plastic Gas Pipe - 1/2" Diameter
- JB 615.1 - Installation of Plastic Gas Pipe - 1" Diameter
- JB 615.2 - Installation of Plastic Gas Pipe - 1-1/4" Diameter
- JB 615.3 - Installation of Plastic Gas Pipe - 1-1/2" Diameter
- JB 615.4 - Installation of Plastic Gas Pipe - 2" Diameter
- JB 615.5 - Installation of Plastic Gas Pipe - 3" Diameter
- JB 615.6 - Installation of Plastic Gas Pipe - 4" Diameter
- JB 615.7 - Installation of Plastic Gas Pipe - 6" Diameter
- JB 615.8 - Installation of Plastic Gas Pipe - 8" Diameter
- JB 615.9 - Installation of Plastic Gas Pipe - 12" Diameter
- JB 615.10 - Installation of Plastic Gas Pipe - 16" Diameter

E. Price to Cover

The unit price bid per linear feet (LF) shall include the cost of all labor, equipment and materials not provided by Con Edison as necessary to complete the work. The price per linear foot (LF) of plastic gas pipe shall include pipe installation, cutting of pipe, joining by fusing, and all other work necessary to completely install the plastic gas pipe, and testing and inerting operations. Other work such as pavement saw-cutting, trench excavation, temporary timber sheeting, and backfilling with granular materials, compacting, valve installation, protection plates and pavement / curb restoration shall be paid for separately under the appropriate contract bid items.

F. References

The following Con Edison Standards apply to all materials:

1. Specifications:

- G-100,285: Compression End Couplings, Tees, Elbows, Line Caps and Riser Tees for Gas pipe and Tubing.
- G-100,281: Weld End Forged Fittings For Gas Piping
- SPEC. 900: Installing Gas Mains, Regulator Stations and Services in New York City and Westchester County.
- G-699: Installation of Gas Services Regulators Vent Line Protectors.
- G-1064: Shielded Metal Arc Welding Procedure for Welding Steel Pipe and Fittings.
- G-1065: Qualification of Welders and Welding Procedures.
- G-1066: Qualification of Radiographers and Radiographic Procedures.
- G-1070: Radiographic Inspection of Pipeline Welds.
- G-8003: Transportation, Handling and Storage of Steel Pipe for Gas Mains & Services.
- G-8005: General Specification for the Installation of Gas Distribution Mains.
- G-8005: Plastic Pipe Main Installations Section 6.0.
- G-8062: Extruded Polyolefin Coating on Steel Gas Pipe.
- G-8100: General Specification for the Installation of Gas Services.
- G-8129: Purging Gas Mains, Services and Regulator Stations.
- G-8153: Reinforcing Compression Fittings
- G-8194: Street Opening Color Coding, Permit Signs at Worksite and Pavement Restoration Markers.
- G-8195: Qualification of Contractors' Maintenance Engineers and Field Supervisors Engaged in Gas Maintenance / Installations of Mains and/or services.
- G-8201: Electric Spark Inspection of Coating on Steel pipe.
- G-8204: Gas Mains and Services
- G-8205: Corrosion Control of Steel Gas Distribution Mains and Services.
- G-8209: Field Coatings of Steel Pipe and Fittings Installed Underground and in Subsurface Structures.
- G-8217: Regulator Vent Line Protectors

2. Drawings:

- EO-4067-G: Precast Concrete Cover for Curb Valve Box in Sidewalk.
- EO-4070-C: Cover for Curb Valve Box Located in the Street.
- EO-13987-B: Temporary Locking Device for Cast Iron Curb Gas Valve Box.
- EO-19241-D: Base for .75 NPS through 2 NPS Plastic Valves and 1.5 NPS and 2 NPS Steel Valves Used on Gas Mains and Services.
- EO-3942-C3: Wood Plugs for Use with Cast Iron and Steel Pipes Street Valve Box.
- EO-4019-C: Street Valve Box.
- EO-4044-C: Cast Iron Curb Valve Box 2 ft. Extension – Type CV24
- EO-4045-C: Cast Iron Curb Valve Box 2 ft. 8 inch Extension – Type CV32
- EO-5102-D: Precast Concrete Base for Street Valve Box.
- EO-5261-C: High Hats for Plugs and Nipples on 6" NPS through 30 "NPS Steel
- EO-5315-D: Bed Blocks and Wedges for Laying Gas Pipe.
- EO-6799-C: Protective Covers for Gas Main Installations.
- EO-14134-C: Thermit Weld Process for Attaching Wire to Pipe or Fittings.

EO-14620-C: Segmenting Long Radius Forged Elbows.
EO-13911-B: Installation of 6" NPS through 30" NPS Weld End Ball Valve and Valve Box for High Pressure Gas Mains.
EO-16954-B: Sheet piling for Trenches and Excavations.
EO-15636-C: Field Fabricated Extension for Gas Valve Installations over 4 feet of Cover.
502664: Installation of Electronic Markers on Gas Mains & Services Pressure Testing Requirements for New and Replacement.

ConEd Spec.

JB 616 - INSTALLATION OF PLASTIC GAS PIPE FITTING

A. Description

Under this section, the Contractor shall provide all labor, materials, equipment, insurance and incidentals required to install plastic gas pipe fittings and service pipe fitting connections within the Consolidated Edison service territory. The Contractor shall satisfactorily clean, test and install new plastic gas pipe fittings, tracer wire, tracer wire termination boxes and appurtenances, complete as specified herein and as indicated on the contract drawings / layouts in accordance with the specifications of Con Edison Gas Engineering and as directed by the authorized Con Edison representative. All work shall be performed in accordance with Con Edison Requirements, standard drawings and specifications referenced herein.

The Contractor shall install new Gas Utility Facility Fittings and appurtenances including but not limited to:

1. Non Cost Sharing Gas Facilities
2. Plastic Pipes
3. Phenolic Board
4. Foam Board
5. Adjustable & Non Adjustable Valve Box Risers
6. Pipe Coatings Refer to Con Edison Specification G-8209
7. Molded Fittings
8. Plastic Valves

The trench to be excavated shall be determined by the size of the Gas facility to be installed, extended or modified. The work shall be performed in accordance with all applicable specifications, and / or at the direction of the facility operator in consultation with the Resident Engineer and paid under other contract bid items.

B. Materials

All materials will be provided by Con Edison unless specifically noted otherwise. All materials provided by Con Edison will be delivered to the Contractor at the construction site and unloaded by the Contractor.

C. Methods of Construction

The Contractor shall install the plastic gas pipe fitting(s), (including but not limited to valves, elbows, weld end caps and tees) as shown on layouts and or drawings and sketches and as directed by the facility operator from designated facility operator service points and in accordance with the contract plans and Con Edison Standard specifications. The method of construction shall include all labor, equipment and materials that are necessary to complete the installation of the plastic gas pipe fitting(s) including miter cut, joining the pipe by fusing, and appurtenances complete, and testing operations. The Contractor shall thoroughly clean each pipe length and fitting in order to remove all internal dirt and foreign matter prior to the pipe being lowered into the

trench. The installation of the new pipe must be performed by Operator Qualified mechanics. The Contractor must be approved by Con Edison.

FITTINGS:

Plastic Valves

Plastic valves are approved up to and including 16" diameter. Where the same diameter valve comes in reduced port and full port openings, a full port valve shall be used (unless otherwise noted on a layout or requested by Gas Distribution Engineering).

Plastic Molded Fittings

Plastic molded fittings (caps, elbows, reducers, tees and valves) can only be joined to plastic pipe or other molded fittings by butt fusion or electrofusion. Plastic molded fittings can never be joined to plastic pipe or other molded fittings by mechanical fittings.

See Spec G-8005.

A 'WARNING BURIED GAS LINES BELOW' tape (class and stock number 024-6660) must be installed at a **minimum** of 12 inches above the top of the direct buried new / replacement main. When new / replacement mains are inserted, the tape is to be installed above all exposed pipe in tie-in and service excavations.

Protection Plates shall be A36 steel 3/8" thick, provided by Con Edison.

Pressure Testing Inerting:

The newly completed gas pipe shall be subjected to a combination strength-proof and leakage test by the Contractor in accordance with G-8204

The Contractor shall furnish all material, transportation and equipment, including gas and air necessary to perform and complete the pressure testing and inerting operations, including the equipment used to record the test. Inerting shall be defined as the process of displacing air or natural gas in a facility with an inert gas.

D. Method of Measurement

The quantity to be paid for under this item shall be the actual number of each (EA) plastic gas pipe fitting installed for each pipe size. The various types of pipe sizes are defined as follows:

- JB 615.1A - Installation of Plastic Gas Pipe Fitting - ½" Diameter
- JB 616.1 - Installation of Plastic Gas Pipe Fitting - 1" Diameter
- JB 616.2 - Installation of Plastic Gas Pipe Fitting - 1-1/4" Diameter
- JB 616.3 - Installation of Plastic Gas Pipe Fitting - 1-1/2" Diameter
- JB 616.4 - Installation of Plastic Gas Pipe Fitting - 2" Diameter
- JB 616.5 - Installation of Plastic Gas Pipe Fitting - 3" Diameter
- JB 616.6 - Installation of Plastic Gas Pipe Fitting - 4" Diameter
- JB 616.7 - Installation of Plastic Gas Pipe Fitting - 6" Diameter
- JB 616.8 - Installation of Plastic Gas Pipe Fitting - 8" Diameter
- JB 616.9 - Installation of Plastic Gas Pipe Fitting - 12" Diameter
- JB 616.10 - Installation of Plastic Gas Pipe Fitting - 16" Diameter

E. Price to Cover

The unit price bid per each (EA) shall include the cost of all labor, equipment and materials not provided by Con Edison as necessary to completely install the plastic gas pipe fitting. The price per each (EA) plastic gas pipe fitting shall include pipe installation, (including but not limited to valves, elbows, weld end caps and tees), miter cut, joining by fusing, and all other work necessary to completely install the plastic gas pipe fitting, and testing and inerting operations. Other work such as pavement saw-cutting, trench excavation, temporary timber sheeting, and backfilling with granular materials, compacting, valve installation, protection plates and pavement / curb restoration shall be paid for separately under the appropriate contract bid items.

F. References

The following Con Edison Standards apply to all materials:

1. Specifications:

- G-100,285: Compression End Couplings, Tees, Elbows, Line Caps and Riser Tees for Gas pipe and Tubing.
- G-100,281: Weld End Forged Fittings For Gas Piping
- SPEC. 900: Installing Gas Mains, Regulator Stations and Services in New York City and Westchester County.
- G-699: Installation of Gas Services Regulators Vent Line Protectors.
- G-1064: Shielded Metal Arc Welding Procedure for Welding Steel Pipe and Fittings.
- G-1065: Qualification of Welders and Welding Procedures.
- G-1066: Qualification of Radiographers and Radiographic Procedures.
- G-1070: Radiographic Inspection of Pipeline Welds.
- G-8003: Transportation, Handling and Storage of Steel Pipe for Gas Mains & Services.
- G-8005: General Specification for the Installation of Gas Distribution Mains.
- G-8005: Plastic Pipe Main Installations Section 6.0.
- G-8062: Extruded Polyolefin Coating on Steel Gas Pipe.
- G-8100: General Specification for the Installation of Gas Services.
- G-8129: Purging Gas Mains, Services and Regulator Stations.
- G-8153: Reinforcing Compression Fittings
- G-8194: Street Opening Color Coding, Permit Signs at Worksite and Pavement Restoration Markers.
- G-8195: Qualification of Contractors' Maintenance Engineers and Field Supervisors Engaged in Gas Maintenance / Installations of Mains and/or services.
- G-8201: Electric Spark Inspection of Coating on Steel pipe.
- G-8204: Gas Mains and Services
- G-8205: Corrosion Control of Steel Gas Distribution Mains and Services.
- G-8209: Field Coatings of Steel Pipe and Fittings Installed Underground and in Subsurface Structures.
- G-8217: Regulator Vent Line Protectors

2. Drawings:

- EO-4067-G: Precast Concrete Cover for Curb Valve Box in Sidewalk.

EO-4070-C: Cover for Curb Valve Box Located in the Street.
EO-13987-B: Temporary Locking Device for Cast Iron Curb Gas Valve Box.
EO-19241-D: Base for .75 NPS through 2 NPS Plastic Valves and 1.5 NPS and 2 NPS Steel Valves Used on Gas Mains and Services.
EO-3942-C3: Wood Plugs for Use with Cast Iron and Steel Pipes Street Valve Box.
EO-4019-C: Street Valve Box.
EO-4044-C: Cast Iron Curb Valve Box 2 ft. Extension – Type CV24
EO-4045-C: Cast Iron Curb Valve Box 2 ft. 8 inch Extension – Type CV32
EO-5102-D: Precast Concrete Base for Street Valve Box.
EO-5261-C: High Hats for Plugs and Nipples on 6" NPS through 30 "NPS Steel
EO-5315-D: Bed Blocks and Wedges for Laying Gas Pipe.
EO-6799-C: Protective Covers for Gas Main Installations.
EO-14134-C: Thermit Weld Process for Attaching Wire to Pipe or Fittings.
EO-14620-C: Segmenting Long Radius Forged Elbows.
EO-13911-B: Installation of 6" NPS through 30" NPS Weld End Ball Valve and Valve Box for High Pressure Gas Mains.
EO-16954-B: Sheet piling for Trenches and Excavations.
EO-15636-C: Field Fabricated Extension for Gas Valve Installations over 4 feet of Cover.
502664: Installation of Electronic Markers on Gas Mains & Services Pressure Testing Requirements for New and Replacement.

ROUND COVERS

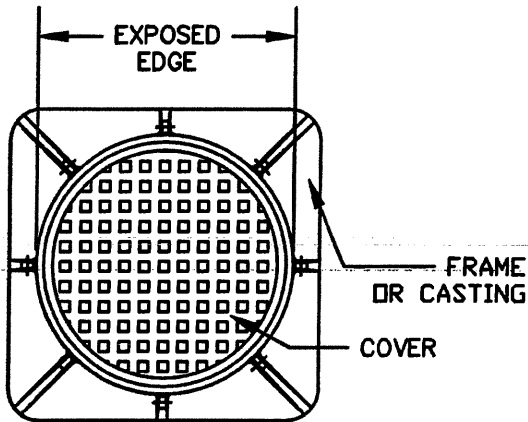

RECTANGULAR COVERS/FRAMES

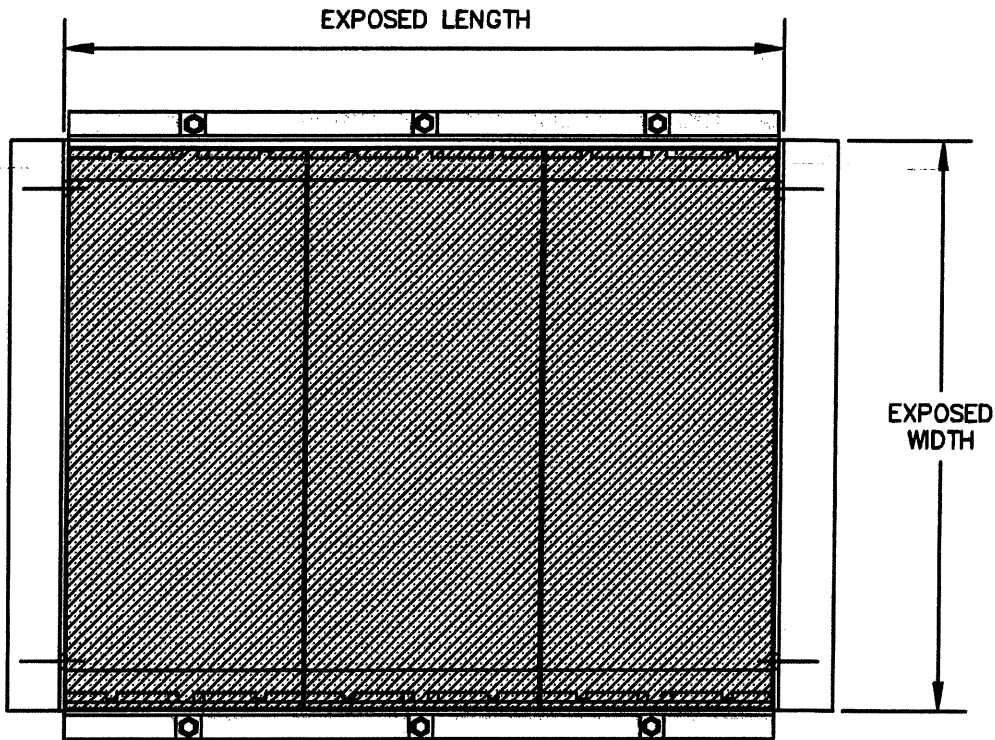

PLAN VIEW

N.T.S.

ADJUSTMENT OF
UTILITY HARDWARE

LAST REVISION
6/30/2015

SKETCH NO.
JB 636E

JB 802 - SPECIAL MODIFICATION OF WORK FOR INSTALLATION OF NEW CURBS AND SIDEWALKS

A. Description

Under this Section, the Contractor shall be required to modify work methods of installing new curb and sidewalk in order to maintain, protect and accommodate the integrity of private Utility Facilities located within a zone of protection immediately beneath existing sidewalk and curb designated to be replaced under other Contract items. The zone of protection shall define an area of curb and sidewalk where work is within the vicinity of private Utility Facilities as shown on the Special Care Excavation Plan or where utilities are encountered during construction that are within 18 inches of either face of curb and/or 12 inches of the base material of proposed curb and/or sidewalk.

B. Materials – N/A

C. Method of Operation/Construction

Once clearances have been verified by available records to the satisfaction of the facility operator, the Contractor shall exercise extreme caution to install new curb and sidewalks within zoned areas of protection. Exercising extreme caution shall mean utilizing appropriate methods of operation/construction, special operations and sequencing, and by employing hand labor, using hand held tools only, under the personal direction of the appropriate facility operator. The work shall incorporate, but not be limited by, the following restrictions:

1. Removal of Existing Curb and Sidewalk

Removal of existing curb and sidewalk material shall be performed by saw cutting the curb and sidewalk, for a depth of not less than 2", to assist the Contractor in breaking up the concrete curb and sidewalk for removal by hand. Curb and sidewalk removal shall be done with hand labor, using hand held tools only while working from adjacent undisturbed sidewalk and/or pavement. Furthermore, it shall be understood to mean that digging and/or excavating directly with power-mechanized earth moving equipment will not be permitted. Power mechanized earth moving equipment may only be used as a depository of material removed from the excavation by hand as described above. All equipment, methods, and maintenance and protection provisions shall require full authorization by the facility operator.

2. Preparation and Installation of New Curb and Temporary and New Sidewalk

Backfilling, filling, grading of sub base, and installation of new curb and both temporary and new sidewalk, as required under other Contract Items, shall be performed utilizing materials, equipment and methods of construction that will insure the integrity of the private utility facilities and at the same time meet all requirements for this work as specified in other sections of this contract.

3. Compaction

The Contractor shall compact all sub-grade and new sub-base materials by utilizing native and/or blended fill material, equipment and methods of construction that will ensure integrity of private Utility Facilities and at the same time meet all requirements for compaction as specified in Section 4.11 of the Standard Highway Specifications.

4. Powered Excavating Equipment Limitations

The Contractor shall not employ powered or mechanical excavating equipment within the zone of protection. Powered or mechanical excavating equipment may only be used as a depository for material removed from the excavation by hand as described above.

The Contractor shall not be permitted to store, stand and/or travel equipment/vehicles on specified unpaved zoned protection areas.

D. Method of Measurement

1. JB 802A

The quantity of "Special Care Excavation and Restoration for Sidewalk Work" to be measured for payment shall be the number of square feet (S.F.) of new sidewalk actually installed under other contract items within the zone of protection areas requested by the facility operator. For payment purposes, the horizontal limits for a zone of protection area shall be defined as the area designated on the plans or an area equal to the length of the designated facility multiplied by its width plus 18 inches on each side. Where overlapping of zones occur due to multiple facilities, the area will be modified to one zone measured from the outside limits. Where the 18-inch area falls beyond the curb line the outside boundary shall be the curb line.

2. JB 802B

The quantity of "Special Care Excavation and Restoration for Curb Work" to be measured for payment shall be equal to the number of linear feet (L.F.) of new curb actually installed under other contract items within the zone of protection areas requested by the facility operator.

E. Price to Cover

1. JB 802A

The contract price per square foot for "Special Care Excavation and Restoration for Sidewalk Work" shall be the incremental cost difference of all labor, materials, equipment, insurance and incidentals required for excavation and disposal of pavement, base and all other material to new sub-grade within and adjacent to zone of protection areas; saw cutting, grading, preparation of sub-grades, backfilling and compaction within zone of protection areas; all in accordance with the plans, the specifications and the directions of the facility operator. The price shall further include the cost of maintaining, protecting and accommodating the integrity of private Utility Facilities during the performance of sidewalk reconstruction (under other Contract Items) within zone of protection areas designated on the plans or as directed by the facility operator.

2. JB 802B

The contract price per linear foot for "Special Care Excavation and Restoration for Curb Work" shall be the incremental cost difference of all labor, materials, equipment, insurance and incidentals required to install new curbs and temporary restoration material under other Contract items, within and adjacent to zone of protection areas; all in accordance with the plans, the specifications and the directions of the facility operator. The price shall further include the cost of maintaining, protecting, and accommodating the integrity of private Utility Facilities during the performance of curb reconstruction (under other Contract Items) within zone of protection areas designated on the plans or as directed by the facility operator.

Payment for all work specified herein shall be made on a one-time basis only; no payment will be made for the same area of sidewalk or length of curb more than one time. When the installation of curb and sidewalk are performed as separate operations on the same location, payment shall be made separately for each operation. In addition, work under these items shall not be paid in combination with other utility items.

F. References

1. Section 4.11 Standard Highway Specification

ConEd Spec.

JB 803 - LINE CUT BY PNEUMATIC TOOLS IN LIEU OF SAW CUT ASSOCIATED WITH ROADWAY REMOVAL OPERATIONS

A. Description

Under this section, the Contractor shall provide all incremental labor, equipment, insurance and incidentals required to maintain, protect, support and accommodate the integrity of utility facilities that include but are not limited to oil or static facilities, and any other facilities of various sizes and configurations paralleling or crossing proposed saw cut areas located within a zone of protection associated with roadway removal operations, as determined by the utility operator. Utility facilities which cross under and between the saw cut area are included within this item. The work shall be performed in accordance with the contract plans, the specifications, and as encountered during construction and determined by the facility operator(s).

B. Materials – N/A

C. Method of Construction

The Contractor shall maintain, protect, support and accommodate the integrity of all utility facilities of various sizes and configurations paralleling or crossing the saw cut area within a zone of protection as determined by the Facility Operator, during the roadway saw cut. The facility operator(s) shall identify the locations of all utilities within the contract area as required by New York State Industrial Code Rule 753. As provided by the Rule, the Contractor shall use pneumatic tools to line cut the pavement in lieu of saw cut by machine. It is the sole discretion of the facility operator(s) to determine relationships and/or dimensions, and advise the Contractor to proceed with pneumatic tools to line cut existing roadway structure.

D. Method of Measurement

The quantity to be measured for payment shall be the number of linear feet of line cut performed by pneumatic tools measured along the length of cut. The contract item specified under this section shall not be measured for payment in conjunction with other types of utility items. Modifications to work methods required in areas between zones of protection for multiple utilities or JB facilities shall not be measured for payment and are included in the price bid for this item.

JB 803.1 Line cut Asphalt Roadway (LF)

JB 803.2 Line cut any combination of Asphalt and Concrete Roadway (LF)

JB 803.3 Line cut any combination of Asphalt, Concrete, and Belgium Block (LF)

E. Price to Cover

The unit price per linear foot shall include the incremental cost for all labor, equipment, insurance and incidentals required to maintain, protect, support and accommodate the integrity of utility facilities paralleling or crossing the saw cut area associated with the removal of roadway designated for protection of utilities by the facility operator(s).

The unit price shall also include any additional cutting, removing and disposing of roadway materials; and any backfill that may be required to support, protect, maintain and accommodate the integrity of utility facilities. The price shall also include the incremental cost for providing all vehicular and pedestrian traffic maintenance necessary to perform the work.

The Contractor shall be responsible for any and all damages resulting from and/or due to saw cutting operations that are not performed in accordance with the specifications.

F. References

1. NYS Industrial Code Rule 753

ConEd Spec.

JB 850 (CUSTOM – HWMWTCA7E) - Placing Rubber Sheets for Utility Facilities

A. Description

Under this Section, the Contractor shall place permanent Rubber Sheets supplied by the facility operator(s) to protect utility facilities where directed by the facility operator(s) in consultation with the Resident Engineer.

B. Materials

Materials shall be supplied and delivered by the facility operator(s) at the job site or Construction Yard as directed by the Contractor.

C. Method of Construction

Rubber Sheets shall be placed in accordance with the attached facility operator(s) Specification for the Installation of High Pressure Pipe For 69, 138 and 345 kV Cable Systems, CE-TS-3352, under section 1.2.4.

D. Method of Measurement

The quantity for payment shall be the area of permanent rubber sheets installed and measured in Square Feet (S.F.). Each rubber sheet is typically 1/2" thick, 48" wide by 18' long.

E. Price to Cover

The unit price bid shall cover the cost of all labor, material, equipment, insurance, and incidentals necessary to complete the work.

F. References

1. Specification for the Installation of High Pressure Pipe For 69, 138 and 345 kV Cable Systems, CE-TS-3352.

Consolidated Edison Company of New York, Inc.

Guideline

For

**Safe Entry into Sub-Surface Structures
(Electrical Enclosed Space),**

Moving Energized Underground Cables

Removal of Conduit from Cables, and

**Sub-Surface Structure Break Out, Rebuild & Breaking Out a Point of Entry (POE's)
Into Sub-Surface Structures**

Performed by

Municipal Contractors

Table of Contents

1.0	Definitions	4
1.1	Competent Person	4
1.2	Attendant	4
1.3	Electrical Enclosed Space	4
1.4	CET Specification.....	4
1.5	JB Specification.....	4
1.6	Public Improvement Representative.....	4
1.7	Municipal Contractor	4
1.8	Electrically Competent Qualified Municipal Contractor	4
2.0	References.....	5
2.1	OSHA Section 1910.269	5
2.2	Training.....	5
3.0	Safe Entry into Sub-Surface Structures, (Electrical Enclosed Space).....	6
3.1	Purpose	7
3.2	Application	7
3.3	Guideline	7
3.4	Inspection/Testing	7
3.5	Job Briefing.....	8
3.6	Attendants	8
3.7	Hazardous Atmosphere	8
3.8	Personal Protective Equipment.....	8
3.9	Con Edison Personal Protective Equipment Guideline	8
3.10	Access	9
4.0	Removal of Conduit from Cables, Moving Energized Underground Cables & Working in Open Trenches / Excavations that Contain a D-Fault.	9
4.1	Purpose	10
4.2	Application	10
4.3	Guideline	10
4.4	Job Briefing.....	10
4.5	Removal of Conduit from Cables.....	10
4.6	Visual Inspection	14
4.7	Cable Moving Operations	14
4.8	Working in Open Trenches/Excavations that Contain an Energized a D-Fault	16
4.9	Personal Protective Equipment.....	16
5.0	Sub-Surface Structure Break Out/Rebuild or Breaking Out a Point of Entry (POE's) in an Electrical Enclosed Space	16
5.1	Activities Prior to Sub-Surface Structure Break Out, Rebuild or Creating POE's.	17
5.2	Structure or POE Break Out Operations	17

APPENDIX – A – Breaking Out Conduit Checklist, On-the-Job Training (OJT) & Video 19

Appendix B – PI Check Point Tasks..... 28

1.0 Definitions

- 1.1 **Competent Person** – As a general rule, a Competent Person is an individual who, by way of training and/or experience, is knowledgeable of OSHA and other applicable standards, can identify workplace hazards relating to the specific operation and is designated by the employer with the authority to take all appropriate actions necessary to comply with all applicable standards and take prompt corrective measures to eliminate the hazards. Some OSHA standards add additional specific requirements that must be met by the Competent Person.
- 1.2 **Attendant** – An authorized individual who is stationed outside a sub-surface structure or an Electrical Enclosed Space to monitor the authorized entrants and to perform duties assigned including aiding individual(s) inside the sub-surface structure or Electrical Enclosed Space.
- 1.3 **Electrical Enclosed Space** – OSHA defines an Electrical Enclosed Space as a working space, such as a manhole, vault, tunnel, service box, or shaft, used for the operation and maintenance of electric power generation, transmission, and distribution lines and equipment. An Electrical Enclosed Space has a limited means of egress or entry and is designed for periodic entry under normal operating conditions. Under normal conditions, an Electrical Enclosed Space does not contain a hazardous atmosphere but may contain a hazardous atmosphere under abnormal conditions.
- 1.4 **CET Specification** – CET Specification defining private utility work within Municipal Construction Contracts.
- 1.5 **JB Specification** – Joint Bid specification defining private utility work within a NYC DDC Capital contract.
- 1.6 **Public Improvement Representative** – Con Edison employee, (Inspector, Construction Representative, Chief Construction Inspector, Project Specialist, or Manager) assigned to the Public Improvement section.
- 1.7 **Municipal Contractor** – Construction municipal contractor performing work for Municipal, State or other Public Agencies or Authorities.
- 1.8 **Electrically Competent Qualified Municipal Contractor** – is a Municipal Contractor employee designated and documented by the Municipal Contractor employer, in writing, as the electrically competent and qualified person who, by way of training and/or experience has the skills and techniques necessary to distinguish exposed live parts from other parts of electrical equipment, can identify non-insulated conductors from insulated conductors and/or cables and has the knowledge of the precautionary techniques, personal protective equipment, insulating and shielding materials, and insulated tools that are required for working on or near exposed energized electrical equipment. The Electrically Competent Qualified Municipal Contractor (ECQMC) employee can identify varying workplace electrical hazards relating to the specific operation and has the authority to take appropriate actions, as required. To meet the task specific qualifications of this guideline, the ECQMC employee must be familiar with this document, be able to demonstrate adherence, conduct job briefings and be present during critical tasks and/or operations to ensure that all crew members understand hazards associated with the job, work

procedures involved, special precautions, energy source controls and personal protective equipment requirements. The ECQMC should be onsite during the performance of all tasks in which ECQMC employees may be exposed to electrical hazards either noted in applicable sections of this guideline and/or listed in Appendix B – PI Check Point Tasks.

2.0 References

2.1 OSHA Section 1910.269 – Electric Power Generation, Transmission & Distribution & 1926 Subpart V –Electric Power Transmission and Distribution

2.2 Training

The OSHA Office of Training and Education (OTE) develops, directs, oversees, manages and ensures implementation of OSHA's national training and education policies and programs in support of OSHA's strategic goals with the objective of reducing occupational hazards through direct intervention, promoting a safety and health culture through compliance assistance, cooperative programs and strong leadership and maximizing OSHA effectiveness and efficiency by strengthening capabilities and infrastructure.

All Municipal Contractor employees shall be trained in and familiar with the safety-related work practices, safety procedures, and other safety requirements in section 1910.269(a)(2) and 1926 Subpart V that pertains to the Municipal Contractor employees' respective job assignments. Municipal Contractor employees shall also be trained in and familiar with any other safety practices, including emergency procedures, such as manhole rescue, that are not specifically addressed by this referenced section but that is related to their work and is necessary for their safety.

Con Edison manhole inspection and underground awareness training can be scheduled through the Con Edison TLC upon request of the municipal contractor. OSHA 10 certification cards and CPR / First Aid training are prerequisites.

2.2.1 Electrically Competent Qualified municipal contractors shall also be trained and competent in:

- a- The skills and techniques necessary to distinguish exposed live parts from other parts of electrical equipment
- b- The skills and techniques necessary to determine exposed live parts from other parts, (determination of non-insulated conductors from insulated conductors / cables).
- c- The knowledge of the precautionary techniques, personal protective equipment, insulating and shielding materials, and insulated tools that are required for working on or near exposed energized parts of electrical equipment. Generally, the Municipal Contractor will not be required to work on or near exposed/non-insulated energized parts of electrical equipment or cables. In the event special conditions exist requiring working near exposed/non insulated energized parts of electrical equipment or

cables, the Municipal Contractor shall cease working and immediately contact the authorized Con Edison Inspector so that a further assessment of the condition can be evaluated, and appropriate guidance provided.

- d- The Electrically Competent Qualified Municipal Contractor employee shall determine, through regular supervision and through inspections conducted on at least an annual basis that each Municipal Contractor employee is complying with the safety-related work practices outlined in this guidance document. Prior to entry into structures outlined in this procedure, the ECQMC employee shall ensure that any employee entering is trained and qualified.

2.2.2 A Municipal Contractor employee shall receive additional training (or retraining) by the Electrically Competent Municipal Contractor under any of the following conditions:

- a- If the Electrically Competent Qualified Municipal Contractor employee indicates that the Municipal Contractor employee is not complying with safety-related work practices
- b- If new technology, new types of equipment, or changes in procedures necessitate the use of safety-related work practices that are different from those which the Municipal Contractor employee would normally use
- c- If the Municipal Contractor employee must employ other safety-related work practices that are not normally used or that require modification from those stated in this guidance document

Note: OSHA requires retraining before commencing with a task that has not been performed within one year.

The required training shall be of the classroom and/or on-the-job type. The training shall establish Municipal Contractor proficiency in the work practices required and shall introduce the procedures necessary for compliance. The Electrically Competent Qualified Municipal Contractor shall certify that each Municipal Contractor employee has received the training required and retains records of this training to be supplied upon request by Con Edison.

3.0 Safe Entry into Sub-Surface Structures, (Electrical Enclosed Space)

All subsurface electric cable systems and related components shall be considered to be energized until they have been verified as being de-energized by qualified Con Edison electrical personnel. Prior to the state of conduit removal operations, the identity and content of the facility (conduit and cable contained therein) shall be

verified utilizing applicable Con Edison maps & plates. In case of any safety concern, the option of de-energizing shall be discussed with the PI Representative. Caution shall always be employed whenever conduits are opened to expose the interior, even if the Con Edison maps and plates indicate no live facilities.

3.1 Purpose

To establish a guideline that shall be employed for safe entry into Con Edison sub-surface structures by Municipal Contractors.

3.2 Application

Municipal Contractor personnel

3.3 Guideline

This guideline provides the requirements for practices that shall be employed for safe entry into Con Edison sub-surface structures. Municipal Contractor personnel requiring entry into Con Edison sub-surface structures shall adhere to this guideline.

3.4 Inspection/Testing

Prior to entry into a Con Edison sub-surface structure, properly trained and qualified Con Edison electrical personnel must conduct an inspection. The inspection will determine if the condition of the electrical facilities contained therein is sufficient to allow need based unrestricted access. The Con Edison electrical personnel will communicate to both PI Representative and to the ECQMC personnel any safety precautions to be taken and that the subsurface structure is safe for entry and document such findings. Any condition deemed to be un-safe through this formal inspection process would preclude granting access.

An inspection must take place daily prior to Municipal Contractor entry. Once the cover is placed on the electric subsurface structure another inspection must occur prior to Municipal Contractor entry unless the ECQMC has met the requirements outlined in Section 4.7.a. Inspections include but are not limited to:

- 1) Testing for stray voltage by a qualified Con Edison employee or an ECQMC employee who has completed applicable Con Edison training courses.
- 2) Completion of atmospheric testing.
- 3) Determination that it is safe to enter the space.
- 4) A visual inspection for any abnormalities previously defined.
- 5) Communication of inspection results and hazards to the Con Edison inspectors and the municipal contractor supervisor.
- 6) A copy of the underground inspection form can be reviewed in the field with the PI Representative in consultation with the qualified Con Edison electrical personnel upon request by the ECQMC.

3.5 Job Briefing

The Electrically Competent Qualified Municipal Contractor in charge shall conduct a job briefing with the municipal contractor's employees involved before they start the job. The briefing shall cover: the hazards associated with the job; work procedures involved; special precautions; and personal protective equipment requirements. The Electrically Competent Qualified Municipal Contractor shall instruct that all cables are to be treated as energized. Additional briefings shall be held if significant changes, which might affect the safety of the municipal contractor's employees, occur during performance of the work. The Electrically Competent Qualified Municipal Contractor shall document completion of the job briefing. A copy of the documented job briefing shall be available upon request by Con Edison.

3.6 Attendants

While work is performed in a Con Edison sub-surface structure, a Municipal Contractor Attendant shall be available in the immediate vicinity to render emergency assistance. Sub-surface structure Attendants shall comply with applicable OSHA requirements.

3.7 Hazardous Atmosphere

Municipal Contractor personnel shall perform a documented hazardous atmosphere test before entry into any Con Edison sub-surface structure and perform continuous air monitoring in compliance with applicable OSHA requirements. Any atmospheric reading deemed to be un-safe would prohibit access to the structure. The Municipal Contractor shall immediately notify the authorized Con Edison Inspector.

3.8 Personal Protective Equipment

Municipal Contractor personnel requiring entry into Con Edison sub-surface structures shall refer to and comply with applicable OSHA requirements regarding the use of Personal Protective Equipment when performing this work. Con Edison also requires that Municipal Contractor personnel assigned to work inside Con Edison sub-surface structures shall always wear Flame Resistant (FR) Clothing with a rating of 8 cal/cm² or HR2, wear a retrieval harness, and that a retrieval device be on location. In addition, an atmospheric tester must be in use continuously anytime a structure is occupied. See section 3.9 for Matrix on Con Edison's Personal Protective Equipment Guideline.

3.9 Con Edison Personal Protective Equipment Guideline

	Task	Class 0 Gloves	FR Clothing	FR Hood	Blast Goggles	Face Shield	Safety Glasses
1	Pavement breaking	N	N				Y
2	Breaking out concrete encased duct	Y	Y			Y	Y
3	Moving energized primary cables that are located outside a structure while in proximity to joints	Y	Y	Y	Y		

4	Moving primary cables outside a structure (no joints involved)	Y	Y				Y
5	Moving energized secondary cables	Y	Y				Y
6	Hand excavate to locate precast ducts	N	N				Y
7	Hand excavate to locate direct buried cables	Y	Y				Y
8	Removing cable from conduit	Y	Y				Y
9	Breaking structure for POE from outside/inside	Y	Y			Y	Y
10	Breaking sub-structure walls	Y	Y				Y
11	Pulling rope within structure with energized cable	Y	Y				Y
12	Pulling rope in enclosed spaces	Y	Y				Y
13	Building a bench or platform within a subsurface structure to support or protect cables.	Y	Y				Y
14	Breaking out unknown precast electric duct	Y	Y				Y
15	Using digging bar over electric facility	Y	N				Y
16	Using digging bar over direct buried cables	Y	Y				Y
17	Using Pneumatic clay digger in vicinity of electric facility	Y	Y				Y
18	Installing forms for field-constructed sub- surface structures from inside the designed footprint when connected cables are present	Y	Y				Y
19	Installing forms for field-constructed subsurface structures from outside the designed footprint when connected cables are present	N	N				Y
20	Installing forms for field-constructed subsurface structure prior to first energization of new cables	N	N				Y
21	Saw cutting operation	Y	N				Y
22	Hand excavate to locate cable fault	Y	Y				Y
23	Hand excavating to find service dead leg	Y	Y				Y
24	Removing underground silo	Y	Y				Y
25	Regrade	Y	N				Y
26	Build/remove shunt box w/ energized cable inside	Y	Y				Y

3.10 Access

Municipal Contractor personnel shall not climb into or out of Con Edison sub-surface structures by stepping on cables or hangers.

4.0 Removal of Conduit from Cables, Moving Energized Underground Cables & Working in Open Trenches / Excavations that Contain a D-Fault.

4.1 Purpose

Establish a guideline that shall be employed by Electrically Competent Qualified Municipal Contractor personnel, meeting OSHA & Con Edison training requirements, when removing conduit from cables and moving Con Edison energized underground cables located outside or inside structures and working in open trenches / excavations that contain a cable with a D-Fault condition.

4.2 Application

Municipal Contractor personnel

4.3 Guideline

This guideline details the requirements for practices that shall be employed when moving Con Edison energized underground cables located inside or outside of Con Edison structures. Only Electrically Competent Qualified Municipal Contractor personnel who have been trained and meet necessary OSHA & Con Edison requirements for moving energized underground cables in accordance with the following directions shall perform movement of energized cables on the Con Edison system.

4.4 Job Briefing

The Electrically Competent Qualified Municipal Contractor in charge shall conduct a documented job briefing with the Municipal Contractor's employees involved before the start of the job. The briefing shall cover: the hazards associated with the job; work procedures involved; special precautions; and personal protective equipment requirements. The Electrically Competent Qualified Municipal Contractor shall instruct that all cables are to be treated as energized. Additional briefings shall be held if significant changes, which might affect the safety of the Municipal Contractor's employees, occur during the course of the work. The Electrically Competent Qualified Municipal Contractor shall document completion of the job briefing. A copy of the documented job briefing shall be available upon request by Con Edison.

4.5 Removal of Conduit from Cables

All subsurface electric cable systems and related components shall be considered energized. Caution shall always be employed whenever conduits are opened to expose the interior cable. Refer to Appendix A for additional requirements and resources.

4.5.1. Pre-cast Concrete Conduit

- a- The conduit shall be fractured by striking the top end corner of the conduit with a 3 lb. hammer equipped with a non-conductive handle. When fracturing the conduit, all impact/chipping action shall be performed in such a manner to be directed across the top of the conduit away from any cable that may be inside of the conduit.

- b- A small piece of the concrete conduit shall be chipped away so that a visual examination of the interior of the conduit can be made to verify the presence of cable. All impact/chipping actions shall be performed in such a manner to be directed across the top of the duct, away from the cable.
- c- If cable is present, concrete-chipping operations shall continue until enough material has been removed to permit insertion of a non-conductive protective shield barrier between the conduit and cable or as directed by the authorized Con Edison Inspector based on existing field conditions. Material such as exterior grade plywood or lumber (min. thickness $\frac{3}{4}$ ") or suitably reinforced plastic sheet material (min. thickness 0.060" – e.g., Norplex Micarta NEMA Grade G-3 or G-10) shall be used for this purpose. This shield material shall provide protection for the cable during the remaining conduit removal operations. The remainder of the conduit shall be fractured using the 3 lb. hammer equipped with a non-conductive handle. Care shall be taken to avoid any impact upon the cable, either by direct or indirect hammer blows.
- d- During and after conduit removal operations, cable/conduit shall be properly supported as indicated in Section 4.7, below.

4.5.2 Concrete Encased Conduit

- a- The concrete encased conduit (including but not limited to pre-cast, fiber, tile, clay), shall be fractured by striking the top end corner of the conduit with a 3 lb. hammer equipped with a non-conductive handle. When fracturing the conduit, all impact/chipping action shall be performed in such a manner to be directed across the top of the conduit away from any cable that may be inside of the conduit.
- b- For concrete encased conduit, it may be necessary to employ a handheld cold chisel (in conjunction with the 3 lb. hammer) to remove concrete encasement. If a chisel is utilized, all impact/chipping actions shall be performed in such a manner to be directed across the top of the duct, away from the cable.
- c- If the concrete encasement is so dense as to render the use of a hammer and handheld chisel non-effective, an 8-pound sledgehammer may be employed. If neither of these devices proves effective, the use of a pneumatic chipping hammer will be permitted. The weight/size of the pneumatic chipping hammer shall not exceed 20 lbs. When utilizing a pneumatic chipping hammer, the device shall be securely positioned and be under close operator control at all times. The tool bit used for these operations shall be chisel shaped with a minimum width of two (2") inches. All impact/chipping actions shall be performed in such a manner to be directed across the top of the duct, away from the cable.
- e- A small piece of the concrete conduit shall be chipped away to permit verification of the presence of cable inside the conduit.

- f- If cable is present, concrete-chipping operations shall continue until enough material has been removed to permit insertion of a non-conductive protective shield barrier between the conduit and cable or as directed by the authorized Con Edison Inspector based on existing field conditions. Material such as exterior grade plywood or lumber (min. thickness $\frac{3}{4}$ ") or suitably reinforced plastic sheet material (min. thickness 0.060" – e.g., Norplex Micarta NEMA Grade G-3 or G-10) shall be used for this purpose. This shield material shall provide protection for the cable during the remaining conduit removal operation.
- g- After installation of the shield material has been completed, continue removal of remaining conduit and encasement, using handheld and power tools.
- h- During and after conduit removal operations, cable/conduit shall be properly supported as indicated in Section 4.7, below.

4.5.3 Wood Conduit

- a- Wooden conduit shall be split using a handheld cold chisel and a 3 lb. hammer equipped with a non-conductive handle. All impact/chipping action shall be performed in such a manner to be directed across the top of the conduit away from the cable.
- b- The chisel shall use to create a small window in the conduit that will permit a visual inspection of the conduit interior for the presence of cable.
- c- If cable is present, wood conduit material shall continue to be removed until enough material has been removed to permit insertion of a non-conductive protective shield barrier between the conduit and cable or as directed by the authorized Con Edison Inspector based on existing field conditions. Material such as exterior grade plywood or lumber (min. thickness $\frac{3}{4}$ ") or suitably reinforced plastic sheet material (min. thickness 0.060" – e.g., Norplex Micarta NEMA Grade G-3 or G-10) shall be used for this purpose. This shield material shall provide protection for the cable during the remaining conduit removal operation.
- d- After installation of the shield material has been completed, continue removal of remaining conduit
- e- During and after conduit removal operations, cable/conduit shall be properly supported as indicated in Section 4.7, below.

4.5.4 HDPE Conduit

- a- HDPE conduit shall be split using hand tools or a handheld pneumatic rotary cutting tool. All splitting/cutting actions shall be performed in such a manner to be directed across the top of the duct, away from the cable.

- b- **Pneumatic Rotary Cutting Tool** – A pneumatic rotary cutting tool, with a depth guide, shall be used to score an access area in the surface of the conduit. Prior to application of the cutting tool to the surface of the conduit, the depth collar on the pneumatic rotary cutting tool shall be set so that the cutting bit will penetrate approximately $\frac{3}{4}$ of the wall thickness of the conduit. After the conduit has been cut to the maximum depth allowable (such that the bit does not fully penetrate the thickness of the conduit), a 3 lb. hammer shall be used to knock out the access area (window) outlined by the cutting tool. This will permit visual inspection of the conduit interior for the presence of cable.
- c- If inspection of the interior of the conduit reveals that cable is present, a non-conductive protective shield barrier shall be inserted into the conduit between the conduit and cable. This shield material shall provide protection for the cable during the remaining conduit removal operations. Material such as exterior grade plywood or lumber (min. thickness $\frac{3}{4}$ ") or suitably reinforced plastic sheet material (min. thickness 0.060" – e.g., Norplex Micarta NEMA Grade G-3 or G-10) shall be used for this purpose. This shield material shall provide protection for the cable during the remaining conduit removal operations.
- d- If inspection of the conduit interior does not reveal the presence of cable, the remaining conduit may be removed using the tool choices mentioned in 4.5.4.a.

4.5.5 Metal Conduit

- a. When removing metal conduit, the Municipal Contractor shall first excavate and expose a collar connecting two sections of conduit. Once the collar is accessible, split and/or cut the collar off with a cutting tool that has a depth guide to inspect the conduit interior for the presence of cable. If a metal conduit collar is NOT easily accessible or found within 20 to 40 feet of open excavation, proceed to section 4.5.5.b. Note: If the work to be performed is in response to a suspected natural gas leak or in the presence of natural gas, only the use of non-powered hand tools is allowed. If work is required in the presence of a natural gas leak, further guidance will be provided by the PI Representative in consultation with Con Edison's Gas Engineering Department
- b. If a collar connecting two sections of conduit cannot be found, metal conduit will be split using hand tools and/or a handheld rotary cutting tool. All splitting actions will be directed across the top of the conduit, away from the cable. Note: If the work to be performed is in response to a suspected natural gas leak or in the presence of natural gas, only the use of non-powered hand tools is allowed. Further guidance will be provided by Gas Engineering.

- c. Score the outline of an access area onto the surface of the conduit. Do not fully penetrate the conduit with the tool while making this outline.
- d. Use this outline as a guide for further splitting and cutting operations that will eventually create a viewing window into the conduit.
- e. If inspection of the conduit interior reveals the presence of cable, insert a non-conductive protective barrier between the cable and conduit wall. The barrier will provide physical protection for the cable during remaining conduit removal operations. Materials including, but not limited to, exterior grade plywood, lumber, and Norplex Micarta are acceptable. After the installation of the non-conductive protective barrier, the removal of the remaining conduit may proceed using the tool choices mentioned in section 4.5.5.b.
- f. If inspection of the conduit interior does not reveal the presence of cable, the remaining conduit may be removed using the tool choices mentioned in section 4.5.5.b.

4.6 Visual Inspection

- a- A visual inspection of cables located outside Con Edison structures that will be moved, shall be performed by Electrically Competent Qualified Municipal Contractor personnel or the authorized Con Edison Inspector.
- b- After the conduits have been broken out (removed from the cables), the exposed cable(s) shall be inspected by the Electrically Competent Qualified Municipal Contractor personnel.
- c- The cables shall be visually inspected by the Electrically Competent Qualified Municipal Contractor personnel and determined to be free from any of the defects that would prevent relocation. Cable(s) shall be free of cracks, tears, and evidence of oil stains, swelling, or melting of the insulation. Cables shall not have any exposed conductor.

4.7 Cable Moving Operations

- a- Municipal Contractor personnel shall not move any cables or splices within an electrical manhole. Moving cables within an electrical manhole and splices regardless of location may only be performed by qualified Con Edison electrical personnel unless the Municipal Contractor personnel has completed applicable Con Edison training courses and has provided written proof of said training to the PI Representative. Whenever cables located in open excavations are moved, the Municipal Contractor shall protect the cables by ensuring the cable jacketing is not subjected to sharp edges or over bending as it exits the existing structure or the footprint of the existing structure if said structure has been demolished or is in the process of being demolished and/or rebuilt.

- b- Prior to moving any cables outside of a subsurface structure, the cables located within the associated connecting subsurface structures shall be inspected in accordance with Section 3.4 of this guideline.
- c- Municipal Contractor personnel meeting the training requirements and experienced in moving Con Edison cables only shall move cables.
- d- Cables shall not be moved until plastic "fair-leaders" are positioned at the duct edges to prevent chaffing damage.
- e- Synthetic web slings having a minimum width of two (2) inches shall support cables that have been removed from conduit. Slings shall be used in a basket hitch configuration.
- f- Conduit which house cables shall be supported using slings, cable, or rope. Conduits shall be supported in such manner as to maintain alignment with one another.
- g- Maximum distance between support points shall be four (4) feet.
- h- To prevent inadvertent over bending of the cables, the maximum vertical or horizontal offset between supports shall be one foot (1') for cable that is supported outside of conduit. For cable that is being moved while still installed in conduit, the conduit shall not be offset more than one foot per four-foot section of conduit.
- i- Each set of cables (cables from one duct/conduit) shall be moved individually. Cables from multiple ducts/conduits shall not be moved as a bundle.
- j- Relocation of cables shall always be performed in a careful manner with the movement of cable under complete control. There shall be no sudden movements of the cable or the conduit that contains cable.
- k- An observer shall be positioned to determine proper slack in structures and to ensure that joints remain properly supported on rack arms and specified offsets are maintained. This observation shall be performed from outside of the structure while the cable is being moved.
- l- Allowable horizontal and vertical offsets shall be determined based on applicable CET or JB item sketches and/or as directed by the authorized Con Edison Inspector.
- m- Cables shall not be permitted to fall freely from temporary supports.
- n- All cables supported by slings shall be visually inspected by the ECQMC personnel at the beginning and end of each work shift to ensure that no cracks, leaks, or other defects have developed.
- o- Cables shall be repositioned with care when being moved into their final position for the installation of split conduit.

4.8 Working in Open Trenches/Excavations that Contain an Energized a D-Fault

- 4.8.1** A D-Fault is defined as an abnormal condition found on an energized primary cable or splice that is presumed to be an indication of an impending fault. If the ECQMC personnel notices an abnormal condition on cable in a trench or excavation work must stop and the PI Representative shall be notified immediately to provide further guidance. If the PI Representative in consultation with qualified Con Edison electrical personnel deem the cable condition a D-Fault, the ECQMC personnel shall follow the directions noted below to continue work.
- 4.8.2** At distances greater than 20 feet from the energized D-Fault, no additional personal Protective Equipment (PPE) other than that referenced in Section 3.9 is required.
- 4.8.3** At distances greater than 10 feet but less than 20 feet from the D-Fault, a hard-hat mounted face shield is required in addition to PPE referenced in Section 3.9 above.
- 4.8.4** At distances greater than eight feet but less than 10 feet from the energized D-Fault, a hard-hat mounted full-face shield and a FR Hood in required in addition to PPE referenced in Section 3.9 above.
- 4.8.5** At distances less than eight feet from the D-Fault, no work shall be performed.
- 4.8.6** Movement of D-Faulted cable is strictly prohibited.

4.9 Personal Protective Equipment

Municipal Contractor personnel moving Con Edison energized cables shall refer to and comply with applicable OSHA requirements regarding the use of Personal Protective Equipment when performing this work. See Section 3.9 for Matrix on Con Edison's Personal Protective Equipment Guideline.

5.0 Sub-Surface Structure Break Out/Rebuild or Breaking Out a Point of Entry (POE's) in an Electrical Enclosed Space

The ECQMC must be present onsite with the municipal contractor crew to conduct the documented job briefing on each day any breakout operations are to be performed. This includes structure entry for POE, structure break out and/or rebuilds. The ECQMC shall address hazards, live cables, necessary PPE with other municipal contractor employees & request assistance from the PI Representative to arrange any required inspections with qualified Con Edison electrical personnel for any cable movement or adjustments. The ECQMC should refer to section 3.0 through 3.10 & section 4.7 of this procedure for all activities required prior to sub-surface structure entry and cable moving operations respectively. A copy of the documented job briefing shall be available upon request by Con Edison.

5.1 Activities Prior to Sub-Surface Structure Break Out, Rebuild or Creating POE's

- 5.1.1** Prior to the start of breakout operations, the location of all conduit and cable passing through the section of the wall and beneath the structure floor that is going to be broken out shall be visually identified inside and outside the structure.
- 5.1.2** When there is a potential for contact between the existing cables that have been visually identified and the tool being used to break the structure, the ECQMC shall discuss with the Public Improvement Representative if there is a possibility that Electric Operations can de-energize the cables that are in the potential zone of contact prior to breaking out the structure.
- 5.1.3** When the cables cannot be de-energized by Electric Operations then they must be protected by using acceptable non-conductive materials as noted in Section 5.2.
- 5.1.4** After cables have been protected, they shall be moved by qualified Con Edison electrical personnel or an ECQMC who has met the requirement of Section 4.7 above.
- 5.1.5** All primary cables shall be moved by or under the direct supervision of qualified Con Edison electrical personnel.

5.2 Structure or POE Break Out Operations

- 5.2.1** Using caution, expose the exterior sections for the structure that is required to be broken out typically done in 2' – deep vertical sections) by carefully excavating on the outside of the structure. If conduit has been identified to be passing under the structure, take necessary precautions noted below.
- 5.2.2** Visually identify all conduits and cables passing through the structure and beneath the structure floor as well.
- 5.2.3** When there is a potential for contact between the existing cables that have been visually identified and the tool being used to break out the structure walls, roof floor and/or POE, protect the cables using fire rated (FR) wood, phenolic board, cable shields or other acceptable non-conductive materials., Cables on the walls in the POE area shall also be protected from falling debris using FR wood even if there is no potential for contact with said cables and the tool being utilized to break the structure.
- 5.2.4** Once all conduits and cables have been identified and protected on both the inside and the outside of the structure walls and beneath

the structure floor; and the structural integrity of the proposed break out area has been confirmed using hand tools, use the appropriate tool (up to and including a 90-pound jackhammer) to break out the section of structure wall, roof or floor that was previously prepared for break out

- 5.2.5** If a jackhammer is being used for the structure wall, roof, floor or POE breakout operation, where feasible, support the tool from underneath to prevent slippage.
- 5.2.6** Where possible, the use of a 90 lb. jackhammer shall be avoided within 8" of a live conduit. If the ECQMC's competent person determines that the breakout can only be made using a jackhammer within 8" of live conduit, a physical barrier must be placed between the jackhammer and all facilities that could possibly come in contact with the jackhammer. The Municipal Contractor may then begin utilizing the 90 lb. jackhammer using a 3" bit or wider.
- 5.2.7** After the top sections of roof or wall has been broken out, continue to excavate down to expose the next section of that wall to be broken out and repeat the process starting with section 5.2.1
- 5.2.8** For all additional walls in the structure that need to be broken out, resume operation starting with section 5.1 of this procedure.

APPENDIX – A – Breaking Out Conduit Checklist, On-the-Job Training (OJT) & Video

Breaking-Out Conduit Pre-Job Checklist

Contractor	
Location	
Date and Time	

A new Breaking-Out Conduit Pre-Job Checklist must be completed by the Foreperson each time individuals enter or change roles, and each time a Job Briefing is administered.

Roles Review	Name(s) of Individuals who will remain continuously on-site throughout this task's progress	Training in Compliance and Qualified for task?	Lead Person's Initials	
			Con Edison	Contractor
Foreperson		Yes / No		
Individual Completing On-site Peer Check		Yes / No		
Laborer(s) performing break-out		Yes / No		
Con Edison On-Site Representative		Yes / No		

Layout and Activity Review

Layout #	
Duct(s) in Trench/Manhole	
Duct Type (CD, CED, HDPE, Metal)	
Are there Primary / Secondary electric lines? - What is energized? At what voltages?	
Are duct banks clear of all debris?	
Is there line of sight and all edges and corners?	
Will cable be moved? If so, to where and how will it be supported?	
How will bodies and tools be positioned?	

Personal Protective Equipment

<input type="checkbox"/> Safety Boots	<input type="checkbox"/> 0 kV Gloves (Test Date on gloves: _____)
<input type="checkbox"/> Hard Hat	<input type="checkbox"/> Leather Gauntlets
<input type="checkbox"/> Safety Glasses	<input type="checkbox"/> Is a Harness Required? (EO-10130)
<input type="checkbox"/> Face Shield	<input type="checkbox"/> FR Hood and Goggles (if Primary in structure)
<input type="checkbox"/> Flame Retardant Coveralls	

Tools - All tools to be laid out in work area prior to start of activity

<input type="checkbox"/> Claw Hammer	<input type="checkbox"/> Chipping Gun, must be less than 20 lbs. - Recommended 2"-4" piston stroke and < 1,500 BPM
<input type="checkbox"/> Chisel with at least 2" wide flat bit	<input type="checkbox"/> Micarta or similarly approved half-moon material
<input type="checkbox"/> 3 lbs. Hammer	<input type="checkbox"/> Pneumatic Rotary Cutting Tool and Blade (HDPE pipe)
<input type="checkbox"/> 8 lbs. Sledgehammer	

DOJT -OJT0070 PROCEDURE FOR REMOVING CONDUIT FROM UNDERGROUND DISTRIBUTION CABLE

1



PROCEDURE FOR REMOVING CONDUIT FROM UNDERGROUND DISTRIBUTION CABLE

- Underground electric cables are protected by conduit pipes which are buried under the roadway in the ground. The conduit protects the high voltage cables placed inside them from damage from shovels, digging bars and other work activities when excavating in the area to install new equipment. Even when using these manual devices to unearth existing ducts, extreme care must be taken not to pierce, cut, or break open the duct unless the safeguards listed in the following pages are used for your safety and the protection of the cables on the inside.
- A mechanical machine such as a backhoe should never be used to excavate around electric or gas facilities. The likelihood of the facility being damaged increases significantly when such practices are used.



GETTING PREPARED TO LOCATE DUCTS

- Before removing asphalt and concrete roadbase make sure a code 753 has been called in with the 811 center and spray marks are in place on the ground showing the path of the electric and gas lines.
- Check the spray painted mark outs against the Con Edison plates and prints. (Layout diagram, Conduit plate, Composite Feeder Plate, Low Tension mains & service and Gas Mains & Service Plate). Ask your Con Edison Representative to review these prints and the markouts with you.
- Remove concrete and asphalt within your new work zone with machine. Load out debris.
- Use a backhoe only to dig up areas where you have verified that there are no electric or gas facilities.

3



DIGGING IN AREAS WHERE YOU HAVE ELECTRIC, GAS FACILITIES, OR HAVE DISCREPANCIES BETWEEN THE MARKOUTS AND PRINTS

- Dig only using shovels and blunt edge digging bars to find electric and gas facilities. Never strike a blunt edged digging bar straight down into the soil. Precast, HDPE, Cast Iron & plastic gas mains/services can lie a few inches under the surface and the bar can still penetrate through them if you are not careful.
- When using a digging bar on hard, compacted soil, use a sideways striking motion toward the sides of the excavation, never straight down.
- Continuously remove soil from area, keep area clean of debris, locate ducts edge to edge to keep line of sight.
- Use air lance to blow out tight areas between facilities to visualize work zone.

4



[illegible]

- Adobe Acrobat
Document

5



- Additional guidance for routine entry into electrical enclosed space is provided in GEHSI-S17.01 – Electrical Enclosed Space Entry.
- Once you have dug down and located duct banks make sure you clear all debris (soil, rocks) from the trench to visually have a line of site of all edges and corners.
- Determine if you need to remove the duct/s from the electrical conduit to move them to make room for the installation of additional new facilities. (WINGBACK).
- If necessary to conduct a removal: Address the PPE Requirements, work procedures and tools to be used on the following pages with the workers. Stress the importance of following procedures to avoid a high hazard injury such as shock or burns. Document in your safety briefing.

6



PPE REQUIREMENTS DURING DUCT BREAKOUT IN A TRENCH OR ENCLOSED SPACE

NOTE: ONLY COTTON WORK CLOTHS UNDERNEATH FR SUITS

You must wear an FR coverall during all duct break out procedures. Remove jewelry (chains, watches, rings, earrings)

You must wear Class 0 kV gloves, leather gauntlet leather protectors, helmet, safety glasses and face shield

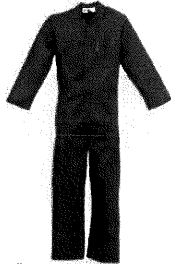

FR Coverall



Class 0 kV Gloves, Gauntlets, Safety Glasses, Face Shield, Helmet.

7



PPE REQUIREMENTS DURING DUCT BREAKOUT IN AN ELECTRICAL ENCLOSED SPACE

NOTE: ONLY COTTON WORK CLOTHS UNDERNEATH FR SUITS

You must wear an FR coverall and rescue harness during all duct break out procedures inside the EES. Remove jewelry (chains, watches, rings, earrings)

You must wear Class 0 kV gloves, leather gauntlet leather protectors, helmet, safety glasses and face shield

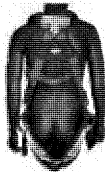

FR Coverall & Rescue Harness



Class 0 kV Gloves, Gauntlets, Safety Glasses, Face Shield, Helmet.

8



EQUIPMENT / TOOLS NEEDED FOR BREAKING OUT DUCTS

Precast Concrete Conduit

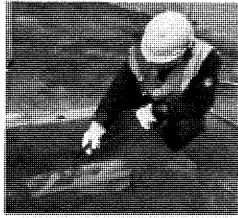

Only use small hammer to strike duct edges.

Insert Micarta to protect cable, keep striking away from center.

Slide Micarta along as you break off desired length of duct.

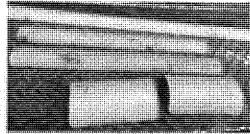

Concrete Encased Duct



When breaking out concrete encased ducts the only tools to be used are: hammer, 3 lb. hammer, With wood/plastic handle, chisel with 1.5" head, 8 lb. Sledgehammer by striking duct edges.

If concrete is not breaking with these tools, a 20 lb. chipping gun with a 1.5" head can be used.

Make a window in the Duct, slide in a Micarta board and continue breaking out the remaining duct.

See sequence on next page:

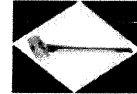
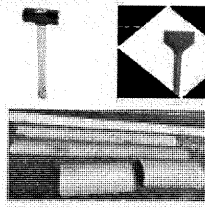

9

 conEdison

CONCRETE ENCASED DUCT BREAKOUT SEQUENCE



Use a 3 lb. hammer striking edges.
Advance to hammer & chisel with 1.5" head

If this is still not working, go to #2

1



Use 6 lb. sledgehammer striking Edges, not center.

If this is still not working, go to #3

2



Use a **lightweight Chipping gun** with a 2 to 4" piston stroke with a **1.5" head** breaking toward edges, never straight down.

NEVER USE A JACKHAMMER, A RIVET BUSTER CHIPPING GUN, OR A BIT IN THE CHIPPING GUN LESS THAN A 1.5" HEAD. If this is still not working, go to #4

3



Visualize work zone when breaking away Material. Keep work zone clean. Remember That electrical ducts are usually stacked in Multiple rows and levels.

4

10

 conEdison

BREAKING OUT INTERIORS OF CONCRETE/CLAY DUCTS



Find edges & visualize all ducts. Remember that there could be several across and underneath. Keep area clean, so you can tell configuration.

5



Break out window on each top duct found. Strike Away From the center.

6



Insert Micarta "half moon" protective insert in windows on ducts. Continue breaking top rows of ducts in a horizontal direction sliding Protective Micarta down the run while breaking the top & sides.

7

11

 conEdison

HDPE (PLASTIC) CONDUIT & STEEL DUCTS

Tools Needed

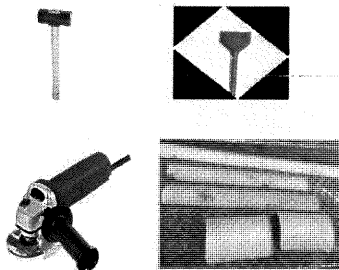

3 lb. Hammer, 2" chisel, Rotary Cutting Tool & Blade, Micarta protective "half moon"

PPE Needed

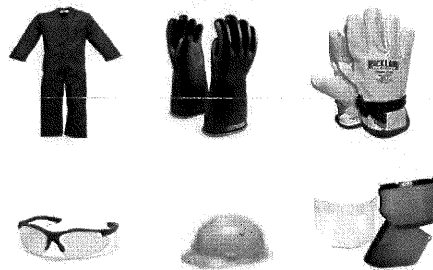

FR Coverall, Class 0 KV Gloves, leather gauntlets, safety glasses, face shield and helmet

12

 conEdison

MAKING A WINDOW IN HDPE



Visualize top of duct bank, remove excess concrete chips & dirt.

Have line of site for sections to be removed

1



Use a rotary cutting tool to score a window in the HDPE pipe top.

Do procedure slowly and carefully.

Only score 90% of the way through the conduit.

2



Use hammer & chisel to cut away remaining plastic.

Strike away from center toward sides. Never strike straight down.

3



Insert Micarta "half moon" protection board.

Slide horizontally into conduit. Continue to cut open the top of conduit to desired length, moving the Micarta as you go.

Do each duct individually.

Do not lose your line of sight.

4

13

 conEdison

MAKING A WINDOW IN METAL CONDUIT



Visualize top of duct bank, remove excess concrete chips & dirt.

Have line of site for sections to be removed

1



If you find a coupling connecting two sections of metal duct, slide collar over, or cut off.

There may be a large enough section underneath to insert Micarta protection board for conduit removal.

2



Use a rotary cutting tool to score a window in the steel conduit pipe top.

Do procedure slowly and carefully.

Only score through 90% of steel conduit.

Use chisel and hammer to break away the rest striking away from center toward the corners

3



Insert Micarta "half moon" protection board. Slide horizontally into conduit. Continue to cut open top of conduit to desired length, moving Micarta as you go.

Do each duct individually. Do not lose your line of sight.

4

14

 conEdison

NEVER USE THESE TO FIND ELECTRICAL OR GAS FACILITIES

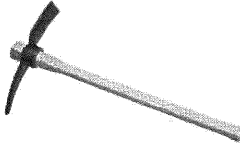

Never use a pickaxe



Never use a backhoe
Bucket, or ramhoe attachment
by electric or gas facilities

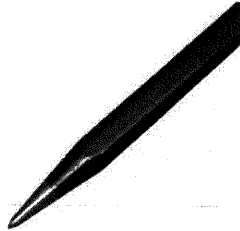

Never use a sharp digging
Bar.
Use blunt edge bar in
a sideways motion – never
straight down

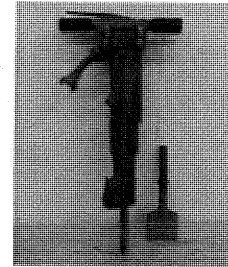

Never use a jackhammer to break
out ducts, or use in the vicinity of
a gas main or service.

15

 conEdison

QR Code for Video



Breakout Conduit

players.brightcove.net



Breakout Conduit (Spanish subtitles)

players.brightcove.net

16

 conEdison

Breaking Out Conduit Video -

https://players.brightcove.net/6012566853001/default_default/index.html?videoId=6283610511001

Appendix B – PI Check Point Tasks

Public Improvement (PI) - Check Point Tasks

A PI Check Point Task is defined as a construction activity involving Con Edison facilities that warrant a briefing or discussion with the PI Representative and the Municipal Contractor. This briefing should be documented by the Municipal Contractor in accordance with the applicable sections of the PI Guideline (CONST-029) and OSHA.

Work Category	Task
Demolish Manhole (MH)	Inspect MH
	Build False Roof
	Remove Forms
	Demolish Walls
	Demolish MH Floor
Build MH	Install Forms
	Remove Forms
Wingback	Inspect Site
	Break Out Conduits / Duct Systems
Excavation	Review Mark-Outs
	Excavate
Backfill	Backfill Facilities
Roadway Restoration	Mill, Pave and/or Reconstruct Roadway
Electric Pipe Install	Install Conduit or Duct Systems
Structure POE's	Inspect MH or Service Box (SB)
	Move Cable(s)
MH or Service Box (SB) Regrade	Inspect MH or SB

MODIFIED SPECIFICATIONS

The specifications listed below supersede the specifications found in the "JOINT-BIDDING SPECIFICATIONS AND SKETCHES FOR MANHATTAN (Issued: August 1st, 2005)"

[illegible]

JB 225 – INSTALLATION AND REMOVAL OF CATCH BASINS WITH UTILITY INTERFERENCES

A. Description

Under this section, the Contractor shall provide all incremental labor, materials, equipment, insurance and incidentals required to support and/or protect the integrity of utility facilities required during the excavation, installation and removal of catch basins within maximum excavation limits shown on sketch JB 225. This shall include but not be limited to the following types of utility facilities:

1. Conduits
2. Cables
3. Concrete encased conduit duct banks
4. Steel pipes
5. Steam facilities
6. Oil-o-static facilities, and
7. Non-Cost sharing gas facilities

encroaching the catch basin excavation and sheeting lines as described further in this section and attached sketch JB 225.

B. Materials

Furnish slurry fill or backfill as required. All materials used to support and protect utility facilities shall be as indicated on standard Sketches JB 100A, JB 100B, JB 100C, JB 100C-1, JB 100D, JB 100E and JB 100F, contained elsewhere in these specifications, shall be supplied by the Contractor and approved by the facility operator(s).

C. Methods of Construction

The Contractor shall use sheeting methods that permit maintenance, support and protection of all utility facilities covered by this section. It is the intent of this item to support, maintain and protect any and all combinations and configurations of utility facilities located within limits indicated on sketch JB 225. For the construction of Type III catch basins, the spillway shall be constructed in a separate stage where the excavation limits may be waived after the basin structure has been installed and backfilled. Excavation for the spillway shall not exceed 3' beyond the exterior finished surface of the proposed spillway. Excavation method for spillway construction shall be done by hand. Utility facilities located within the catch basin footprint, are not covered by this section and shall be removed or adjusted by the Contractor under other JB items or by facility operator at their own expense. This section shall then cover the adjusted facilities.

Utility facilities located beyond the established maximum payment limits are not affected by work specified and shall not be disturbed during any type of catch basin installation and/or removal. Contractor shall be solely and totally responsible for support, maintain and protect, any disturbances and/or any damages to such facilities at his expense. The facility operator(s) shall identify the locations of all utilities within the contract area as required by New York State Industrial Code Rule 753. As provided by the Rule, the Contractor shall use hand excavation methods (pick

10/05/2021

and shovel and/or hand held power tools) directly below the pavement base to expose the facilities and to ascertain the spatial relationships and/or dimensions of these utilities with respect to the proposed excavation. Upon exposing the affected utilities as determined solely by the facility operator(s), the Contractor shall be permitted to proceed with a combination of hand and machine excavation, as appropriate, within a zone of protection whose limit shall be defined as a perimeter located one foot from the outside face of each utility interference.

D. Method of Measurement

The quantity to be measured for payment shall be each basin where utility facilities are located within the limits indicated on sketch JB 225. Utility facilities located within the catch basin footprint shall be removed or adjusted by the contractor under other JB items. This section shall then cover the adjusted facilities. Payment will be made only one time at locations where a new catch basin is to be installed at the same location as a preexisting catch basin as specified on contract drawings. For the purpose of this item, "same location" shall mean within 10ft of the preexisting basin location.

JB 225.1A – Installation and removal of catch basins with utility interferences (EA)

JB 225.1B – Installation and removal of catch basin with utility interference at an additional depth of up to 3 feet (EA)

JB 225.2A – Installation of catch basins with utility interferences (EA)

JB 225.2B – Installation of catch basins with utility interferences at an additional depth of up to 3 feet (EA)

JB 225.3A – Removal of catch basins with utility interferences. This item shall be applied only in situations where the catch basin is being removed and not replaced. This item requires complete removal of the catch basin including the floor. (EA)

E. Price to Cover

For JB items 225.1A & 225.2A – The price shall cover the cost of all labor, material, equipment, insurance and incidentals necessary to completely support and protect and maintain the integrity of the utilities without disruption of service to the customers and in accordance with other types of utility items. The price shall also include the cost of: supports, slings and beams installed for utility support; changes of sheeting method and configuration where necessary to accommodate the utility; a combination of hand and machine excavation within the payment limits specified; the disposal of excess backfill material; the placing of backfill material adjacent to catch basins within the maximum payment limits shown on sketch JB 225; backfilling and compacting around over, under and in between utility facilities; installation and removal of sheeting around facilities; support and protection of utility facilities encountered during construction of the spillway. The price shall also cover any additional excavations including hand and hand and machine excavations under and in between single and multiple facilities; and/or in between utility facilities and other existing structures. The unit price shall be deemed to cover all incremental cost for all labor, material, equipment, and incidentals necessary to excavate, install and/or remove specified catch basins while completely supporting, protecting, maintaining and/or adjusting the catch basin to accommodate the integrity of the encroaching utility facilities without disruption of service to the customers in accordance with the contract documents. All cost to support maintain, protect, and accommodate the integrity of utility facilities shall be deemed included in the price for this item. The price shall also cover all additional restricted excavating, sheeting, backfilling, and

10/05/2021

compaction around, over, under, and between utility facilities and all other existing structures and/or newly installed and/or removed catch basin.

For JB items 225.1B and .2B – The price to cover shall include all work as described in price to cover for JB 225.1A and .2A plus installation of the catch basin at an additional depth of up to three feet. Payment for all work herein specified shall be made on a one-time basis only; no payment for work herein specified shall be made for the same area more than one time. Payment will be made only one time if the Contractor elects to install new basins next to existing basins to accommodate their operations. No payment will be made for the removal of the existing basins if performed at a later sequence.

For JB items 225.1A, .1B, .2A, and .2B - if tight sheeting is not utilized for the installation of the catch basin this JB pay item shall be reduced by 60%.

For JB item 225.3A – The price to cover shall include all work as described in price to cover for JB 225.1A and .2A plus the modification of means and methods for the removal of catch basins using hand tools including but not limited to chipping guns and jack hammers when work is performed in the presence of utility facilities within the excavation limits as outlined in sketch JB 225.

Payment for all work herein specified shall be made on a one-time basis only; no payment for work herein specified shall be made for the same area more than one time. Payment will be made only one time if the Contractor elects to install new basins next to existing basins to accommodate their operations. No payment will be made for the removal of the existing basins if performed at a later sequence.

F. References

1. Sketches JB 225, JB 100A, JB 100B, JB 100C, JB 100C-1, JB 100D, JB 100E and JB 100F
2. NYS Industrial Code Rule 753

10/05/2021

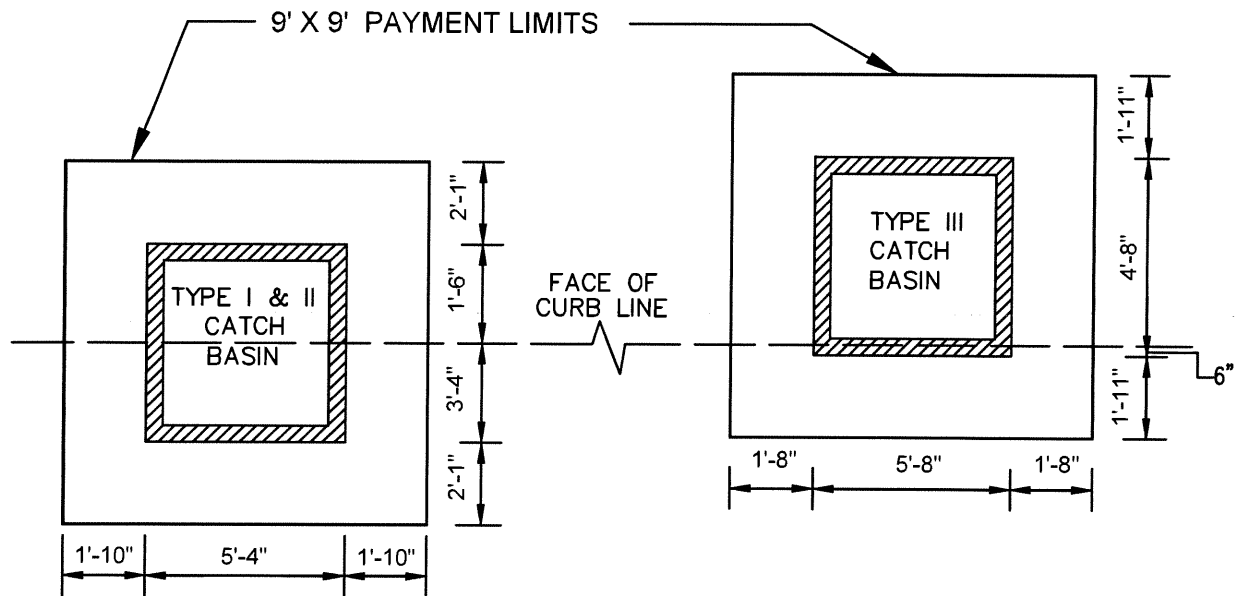

CATCH BASIN ORIENTATION TO CURB LINE WITH PAYMENT
LIMITS CONCENTRIC TO BASINS
N.T.S.

JB 225 PAY LIMITS

CATCH BASIN TYPE	DIMENSION TO UTILITY FACILITY PARALLEL FROM FACE OF CURB INTO STREET	DIMENSION TO UTILITY FACILITY PARALLEL FROM FACE OF CURB INTO SIDEWALK	DIMENSION TO UTILITY FACILITY PERPENDICULAR TO CURB FROM FACE OF CATCH BASIN
TYPE I & II TYPE III	3'-6" TO 5'-5" 0'-8" TO 2'-5"	1'-8" TO 3'-7" 4'-10" TO 6'-7"	0'-2" TO 1'-10" 0'-2" TO 1'-8"

NOTES:

FOR EXCAVATIONS GREATER THAN 9'X9', THE CONTRACTOR SHALL SUPPORT ALL UTILITIES AS SPECIFIED UNDER THE VARIOUS ITEMS WITH NO ADDITIONAL COMPENSATION FROM THE IMPACTED UTILITIES. PAYMENT UNDER THIS ITEM SHALL INCLUDE MODIFICATION OF SHEETING METHODS TO SUPPORT UTILITY FACILITIES PARTIALLY WITHIN THE PAYMENT LIMITS SPECIFIED.

ACCOMODATION OF UTILITY
FACILITIES DURING CATCH
BASIN INSTALLATIONS

LAST REVISION
2/27/2016

SKETCH NO.
JB 225

JB 300 - SPECIAL CARE EXCAVATION AND BACKFILLING

A. Description

Under this section, the Contractor shall provide all incremental labor, materials, equipment, insurance and incidentals required for trench excavation when protecting and maintaining and accommodating the integrity of utility facilities, including but not limited to:

1. Conduits
2. Cables
3. Structures
4. Concrete encased conduit ductbanks
5. Steel pipes
6. Steam facilities
7. Non-cost sharing gas facilities

of various sizes and configurations, encroaching (partially exposed) or paralleling (not exposed) within 6 inches of the approved city trench lines for all phases of contract excavation as shown on contract drawings and/or as encountered during construction, except excavations to the ultimate depth for curbs, sidewalks and roadway/base/sub-base removal which are covered under other JB items. This item shall also apply to facilities that cross excavations for water service installation and extensions or excavations for water tap searches. The items specified under this section shall not be measured for payment in conjunction with any other types of utility items. All work shall be performed in accordance with contract plans, specifications, sketches JB 300A and JB 300B and at the direction of the facility operator(s).

B. Materials – N/A

C. Method of Construction

The Contractor shall maintain and protect and accommodate the integrity of all utility facilities encroaching/paralleling within excavations as schematically shown on sketches JB 300A and JB 300B. The facility operator(s) shall identify the locations of all utilities within the contract area as required by New York State Industrial Code Rule 753. As provided by the Rule, the Contractor shall use hand excavation methods (i.e. pick and shovel or hand held power tools) directly below the pavement base to expose the facilities and ascertain the spatial relationships and/or dimensions of these utilities with respect to the proposed excavation. Upon exposing the affected utilities sufficiently as determined solely by the facility operator(s), the Contractor shall be permitted to proceed with a combination of hand and machine excavation, as appropriate, within a zone of protection whose limit shall be defined as a perimeter located one foot from the outside face of each utility encroaching.

D. Method of Measurement

The unit price for this work item shall be based on the volume (C.Y.) of special care excavation calculated as follows:

- For paralleling facilities (not exposed) within six inches of city trench line: The area for payment shall be measured horizontally from the face of the excavation plus one foot towards the center

of trench and vertically from bottom of the roadway to the bottom of the trench, multiplied by the length of the paralleling utility facility as indicated in sketches JB 300A and JB 300B.

- For encroaching facilities: The area for payment shall be measured horizontally as the width of the encroaching facility plus one foot towards the center of the trench and vertically from the bottom of the roadway to the bottom of the trench, multiplied by the length of the encroaching utility facility as indicated in sketches JB 300A and JB 300B.
- For facilities crossing water service excavations: Depth as defined above multiplied by the width taken as the outside diameter width of structure plus one foot on either side, multiplied by the length of the exposed facility inside the trench.

The volume calculation shall in all cases include, the volume occupied by the utility proper within the payment area described above. Overlapping volume dimensions measured as described above may occur when multiple utilities are encroaching trench excavations. In such cases, all such utilities shall be counted as one utility limited by the maximum encroachment of pipes, conduit(s), and conduit banks faces. The volume shall then be calculated as described above and shown on sketches JB 100E, JB 300A and JB 300B. Utilities identified as abandoned by the facility operator prior to beginning of excavation, are not included for payment under this item.

JB 300.1 – Special care excavation and backfilling for utility facilities in city trenches less than 5' in depth

JB 300.2 – Special care excavation and backfilling for utility facilities in city trenches 5' or greater in depth

E. Price to Cover

The price shall cover the cost of all labor, material, equipment, insurance and incidentals necessary to completely protect and maintain and accommodate the integrity of the facilities without disruption of service to the customers and in accordance with contract documents. The price shall also include the cost of modifications to typical work methods, including water tap search excavations and the use of such methods as hand excavation around existing single and multiple facilities; backfilling and compaction around, over and under the utilities including the use of special methods, installation and removal of sheeting from around the facilities, and traffic plates that may be required to temporarily close and/or complete the work.

For item JB 300.1 – Depth shall be measured from the bottom of the existing roadway to the bottom of the trench up to a total trench depth of less than 5' measured from top of roadway.

For item JB 300.2 – Depth shall be measured from the bottom of the existing roadway to the bottom of the trench.

If the lowest utility facility is located at a depth less than 5' in a trench greater than 5' deep, then only item 300.1 shall apply. Only one payment for either 300.1 or 300.2 shall apply per trench wall.

F. References

1. Sketches JB 100E, 300A, JB 300B
2. NYS Industrial Code Rule 753

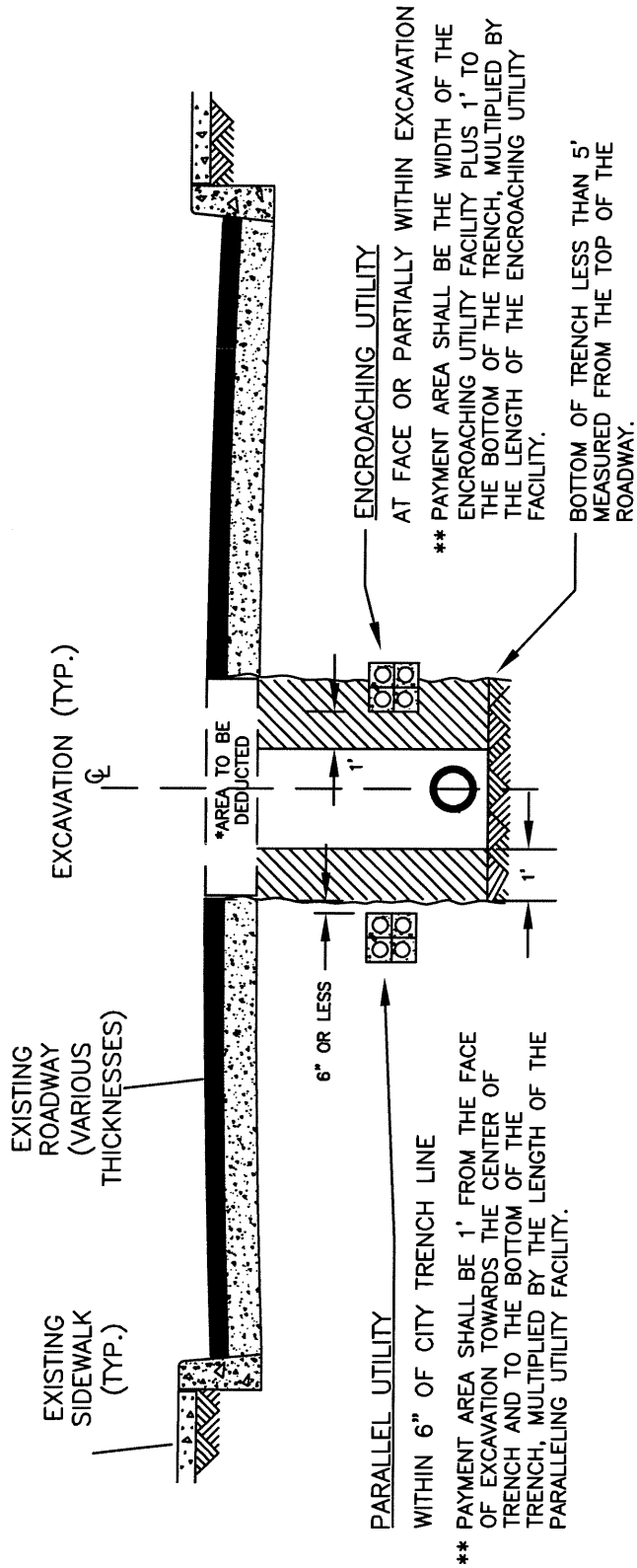

PROFILE

N.T.S.

UTILITY PARALLELING/
ENCROACHING IN
CITY FACILITY TRENCH
LESS THAN 5' IN DEPTH

LAST REVISION
6/30/2015

SKETCH NO.
JB 300 A

NOTES:

- * VOLUME OF ROADWAY SHALL BE DEDUCTED FROM PAYMENT AREA
- ** ONLY ONE PAYMENT SHALL APPLY PER TRENCH WALL

PAYMENT AREA

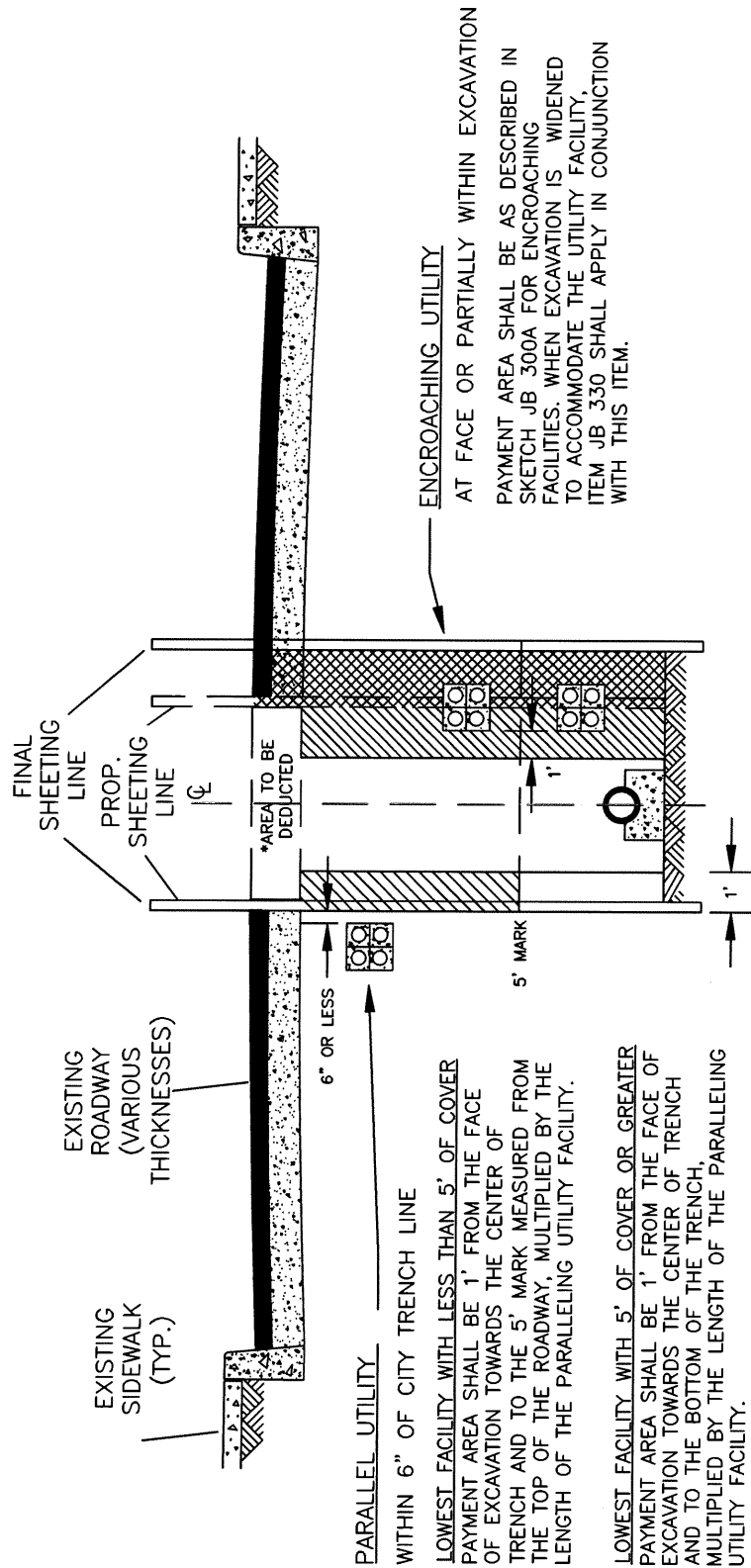

PROFILE

N.T.S.

- ITEM 300 PAYMENT AREA
- ITEM 330 PAYMENT AREA

NOTES:
 * VOLUME OF ROADWAY SHALL BE DEDUCTED FROM
 PAYMENT AREA
 ** ONLY ONE PAYMENT SHALL APPLY PER TRENCH
 WALL

UTILITY PARALLELING/ ENCROACHING IN CITY FACILITY TRENCH 5' AND GREATER IN DEPTH	
LAST REVISION 10/05/2021	SKETCH NO. JB 300 B

JB 306 - SPECIAL CARE EXCAVATION AND BACKFILLING WITHIN A CITY TRENCH

A. Description

Under this section, the Contractor shall provide all incremental labor, materials, equipment, insurance and incidentals required for trench excavation when protecting and maintaining and accommodating the integrity of utility facilities, including but not limited to:

1. Conduits;
2. Cables;
3. Structures;
4. Conductors;
5. Concrete Encased Conduit Duct banks;
6. Steel Pipes; Steam facilities and
7. Non Cost Sharing Gas

of various sizes and configurations within the city trench. This item shall apply to excavations intended to search and locate utility facilities marked under NYS Industrial Code Rule 753 and not found. The contract items specified under this section shall not be measured for payment in conjunction with any other types of utility items. All work shall be performed in accordance with contract plans, specifications, and at the direction of the facility operator(s).

B. Materials – N/A

C. Method of Construction

The Contractor shall maintain, protect and accommodate the integrity of all utility facilities within excavations. The facility operator(s) shall identify the locations of all utilities within the contract area as required by New York State Industrial Code Rule 753. As provided by the Rule, the Contractor shall use hand excavation methods (i.e. pick and shovel or hand held power tools) directly below the pavement base to expose the facilities and ascertain the spatial relationships and/or dimensions of these utilities with respect to the proposed excavation. Upon exposing the affected utilities sufficiently as determined solely by the facility operator(s), the Contractor shall be permitted to proceed with a combination of hand and machine excavation, as appropriate, within a zone of protection whose limit shall be defined as a perimeter located 12 inches from the outside face of each utility encroaching.

D. Method of Measurement

The unit price for this work item shall be based on the volume (C.Y.) of special care excavation calculated as follows:

- For locating utility facilities as directed by the facility operator which may or may not have marks in the street under NYS Industrial Code 753. The facility operator may at his sole discretion can direct the contractor to continue to excavate under this item to locate facilities outside the zone of protection of the marks as defined by industrial code 753 or if the utility representative has reason to believe an unmarked facility is present.

The volume calculation shall in all cases include, the volume occupied by the utility proper within the payment area described above. Overlapping volume dimensions measured as described above may occur when multiple utilities are encroaching trench excavations. In such cases, all such utilities shall be counted as one utility limited by the maximum encroachment of pipes, conduit(s), and conduit banks faces. The volume shall then be calculated as described above and shown on Sketch JB 300 A. Utilities identified as abandoned by the facility operator prior to the beginning of excavation, are not included for payment under this item.

E. Price to Cover

The price shall cover the cost of all incremental labor, material, equipment, insurance and incidentals necessary to completely protect and maintain and accommodate the integrity of the facilities without disruption of service to the customers and in accordance with contract documents. The price shall also include the cost of: modifications to typical work methods, loss of productivity due to slower rate of excavation including the use of such methods as hand excavation around existing single and multiple facilities; backfilling and compaction around, over and under the utilities including the use of special methods.

For item JB 0306 – Depth shall be measured from the bottom of the existing roadway to the bottom of the trench or the top of the utility facility (whichever is less). This item cannot be paid in conjunction with JB 100-116 for the same utility within the same excavation.

F. References

1. NYS Industrial Code Rule 753

JB 351T - UTILITY POLE SUPPORTS

A. Description

This section describes the temporary supports for utility poles at locations directed by the facility operator(s) in consultation with the Resident Engineer, in order to maintain such poles in their existing upright position without disturbing attached wires and equipment. The Contractor shall provide all labor, material, equipment, insurance, and incidentals required to construct, install and maintain an effective support system that will meet the stated objective.

B. Materials

All materials required to construct and maintain an effective support system shall be supplied by the contractor and approved by the facility operator.

C. Method of Construction

Where directed by the utility representative, the Contractor shall furnish, install and remove utility pole supports and maintain utility poles as shown on Sketch JB 351. Alternate methods proposed by the Contractor will be permitted if approved by the facility operator.

D. Method of Measurement

The quantity of utility pole supports to be measured for payment shall be the number of utility poles supported. The Contractor will be paid only once for each utility pole supported and maintained no matter how many different construction operations have an impact on the pole.

E. Price to Cover

The price shall cover the cost of all labor, material, equipment, insurance, and incidentals necessary to furnish, install, maintain and remove utility pole supports to completely support, maintain, protect, and accommodate the integrity of utility poles without disruption of service to customers. The price bid shall also include all additional impact cost associated with working around utility pole supports, poles and appurtenances.

F. References

1. Sketch JB 351T

METHODS OF SHORING UTILITY POLES

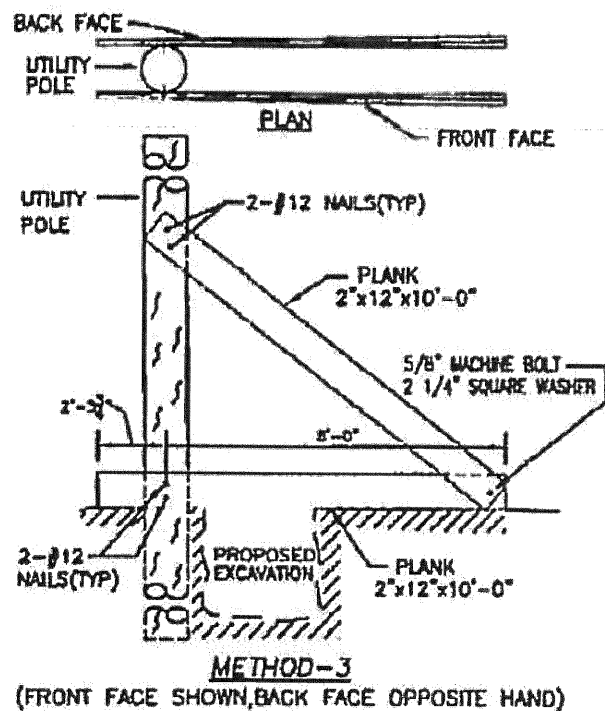
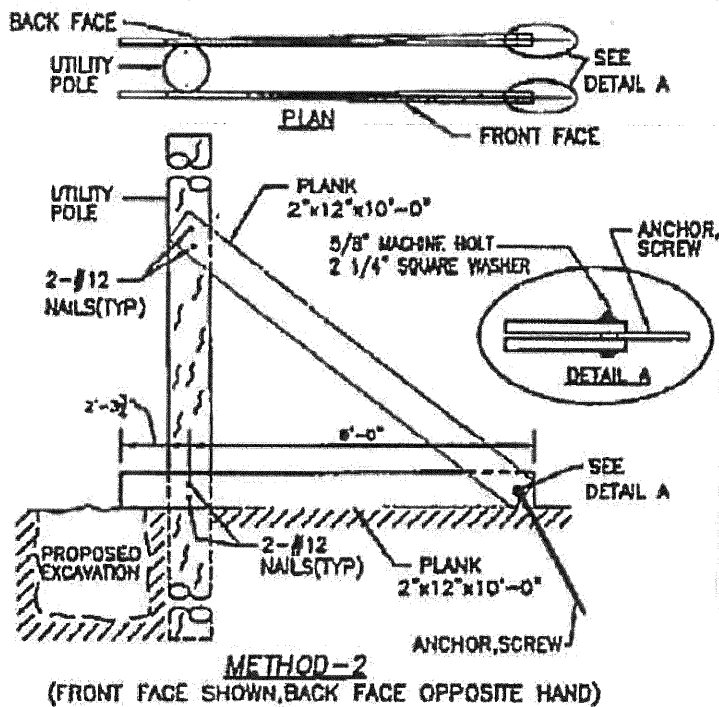
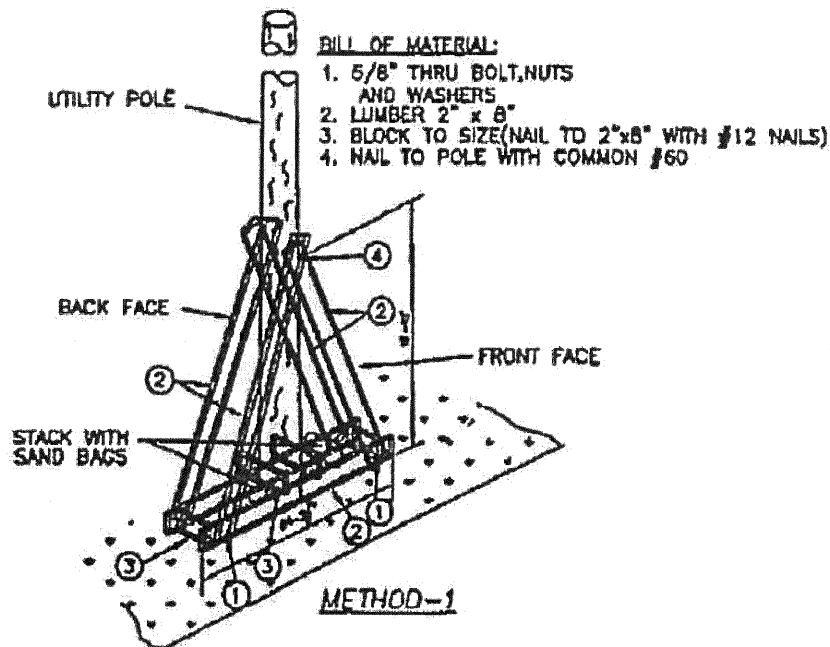

NOTES:

1. THESE METHODS OF SHORING ARE GENERAL GUIDES. FIELD CONDITIONS WILL DICTATE WHICH METHOD WILL BE USED. VARIATIONS OF THESE METHODS WHICH ACCOMPLISH THE SAME PURPOSE MAY ALSO BE UTILIZED WHEN APPROVED BY OVERHEAD CONSTRUCTION DEPARTMENT.
2. ANY INFORMATION NOT SHOWN WILL BE DETERMINED IN THE FIELD TO SUIT THE FIELD CONDITIONS WHEN APPROVED BY THE OVERHEAD CONSTRUCTION DEPARTMENT.

JB SKETCH

METHODS OF SHORING
UTILITY POLES

REVISIONS

3/7/18

CONTRACT NO.

SKETCH NO.
JB 351T

JB 401 - TRENCH EXCAVATION FOR ADJUSTMENT OF UTILITY FACILITIES

A. Description

Under this section, the Contractor shall provide all labor, materials, equipment, insurance and incidentals required to excavate by hand to locate and expose subsurface utilities encountered during construction in preparation for horizontal and vertical movement (covered by other Sections), and to support and maintain and protect the integrity of utility facilities including but not limited to:

1. Conduits;
2. Conductor(s) and/or cable(s);
3. Concrete Encased Conduit Bank(s);
4. Steel Pipe(s)

The trench to be excavated shall be determined by the size of the utility and the extent of adjustment required to avoid interferences as detailed on Sketch JB 402 A during all phases of contract work. The work shall be performed in accordance with the specifications, and at the directions of the facility operator in consultation with the Resident Engineer.

B. Materials

All materials used to support and maintain and protect shall be similar to those indicated on Sketches JB 100 A and 100 A-1 and shall be supplied by Contractor and be approved by the facility operator in consultation with the Resident Engineer.

C. Methods of Construction

The Contractor shall cut, break and remove various thickness of surface and base pavement, excavate by hand to expose, support and protect all utility facilities within the trench and then furnish and tamp backfill after work has been completed by the parties indicated under other Sections. The facility operator(s) shall identify the locations of all utilities within the contract area as required by New York State Industrial Code Rule 753. As provided by the Rule the Contractor shall use hand excavation methods (pick and shovel or hand held power tools) directly below the pavement base to expose the utility. Upon exposing the affected utilities sufficiently to determine relationships and/or clearances at the sole discretion of the facility operator in consultation with the Resident Engineer, the Contractor shall be permitted to proceed with a combination of hand and machine excavation sufficiently to wingback all interferences of cable and conduit. The trench shall be adjusted so as to provide a nominal cover of 24" over the highest conduit. The width of the trench shall be as directed by the facility operator in consultation with the Resident Engineer. The bottom of the trench shall be graded smooth and tamped to minimize initial settlement and to avoid "point" support of conduits. All stones projecting into the trench bottom shall be removed, and the voids backfilled before conduits are placed. Where streets are not to final grade, the cover shall be measured from the final grade, or the existing grade, whichever provides the deeper trench.

D. Method of Measurement

The Contractor shall be paid per cubic yard (C.Y.) of trench actually excavated to the limits directed as detailed in Sketch JB 402 A and to the satisfaction of the facility operator in consultation with the Resident Engineer. When two or more utility facilities requiring horizontal or vertical adjustment with different owners are in the same trench, the facility operators shall jointly determine the percentage of ownership of the trench.

E. Price to Cover

The price for excavation shall include the cost of all labor, materials, equipment, insurance, and incidentals necessary to completely expose, support and protect and maintain the integrity of the facilities without disruption of service to the customers and in accordance with the Contract Documents, associated maintenance of traffic, and traffic plates and sheeting that may be required, cut, break and remove various thickness of surface and base pavement, excavate by hand to expose existing structures, furnish, place and tamp backfill after required vertical and/or horizontal adjustments have been completed under other Sections. Any required removing, trucking, storing, and disposing of material shall be deemed included in the unit price. The price shall also include the cost of providing temporary pavement restoration. Permanent pavement restoration shall be paid under other items. This item shall include cutbacks required for permanent restoration of trenches paid for under other items. The removal of abandoned pipes, conduits structures are covered under other items. The price shall also include the cost of locating and supporting and protecting all utilities encountered including slings and beams installed for utility support when required. The price shall include maintaining the sheeting for the duration of the relocation and work required by the facility operator including but not limited to pipe-ripping covered under JB 402T.

F. References

1. NYS Industrial Code Rule 753
2. Sketch JB 100 A and A-1
3. Sketch JB 402 A

JB 402T - HORIZONTAL AND VERTICAL ADJUSTMENT OF TELECOMMUNICATIONS FACILITIES

A. Description

Under this section, the Contractor shall provide all labor, materials, equipment, insurance and incidentals required to adjust and support and protect and maintain and accommodate the integrity of telecommunication facilities including but not limited to:

1. Conduit(s);
2. Cables and Air Pipe
3. Concrete Encased/Capped Conduit Banks

The work shall be performed in accordance with specifications and at the direction of the facility operator in consultation with the Resident Engineer.

B. Materials

All materials used to adjust and support and protect and maintain and accommodate the integrity of utility facilities shall be similar to those indicated on the standard Sketches JB 100 A & 100 A-1 and shall be supplied by the Contractor and be approved by the facility operator in consultation with the Resident Engineer.

Materials used for replacing conduit(s) removed under this item shall be supplied by and installed by the Contractor and shall include but not be limited to the following:

1. Bends
2. Split and Solid Conduit(s) PVC and Steel
3. Couplings and Adapters PVC, Tile and Steel
4. Straps or plastic ties

PVC conduit and fittings shall be as supplied by American Pipe and Plastics, Type "C" or approved equal.

Steel Pipe and fittings shall conform to ASTM A53 Schedule 40

Tile to PVC adaptors shall be as supplied American U-Tel or approved equal.

C. Methods of Construction

Lengths of "wing-back" shall be determined by the facility operator in consultation with the Resident Engineer. All work performed prior to that approval shall be at the contractor's risk.

Methods of construction shall include but not be limited to the following:

1 Removal and Support

- a. Break with hand held power tools, remove and dispose of plain or reinforced concrete encasement.

- b. Break with hand held power tools, remove and dispose of conduit(s) enclosures and conduit that contain conductor(s) and/or cable(s) except steel/iron conduits, inner ducts and 1 ¼" to 1 ½" PVC "quad ducts. Breaking – "ringing and ripping" - of steel/iron conduits belonging to ECS shall be performed by ECS forces only. Contractor shall make safe the work area to accommodate the ECS forces.
- c. Support and protect exposed conduits, cables, innerduct and airpipe as shown in Sketch JB 100A-1 and approved by the facility operator in consultation with the Resident Engineer.
- d. ECS tenants cables may require inspection, testing and encapsulation before they can be shifted. Contractor shall make safe the work area to accommodate these forces. Contractor shall be notified by the facility operator of the ECS tenant requirements before the conduits are broken-out.

2. Adjust or Move Conductor(s) and/or cable(s) and support

- a. Cable shall be relocated horizontally and/or vertically as directed by the facility operator in consultation with the Resident Engineer
- b. Support and protect conductors and/or cables as shown on Sketch # JB 100 A-1 and/or as directed by the facility operator.

3. Replacement, Encasement, Protection and Support

- a. Replace vacant and loaded conduit(s) with solid and/or split conduit(s) and adapters.
 - 1) Vacant Conduit - Repairs to conduits shall not be permitted. All damaged or impaired lengths of conduit(s) shall be removed and replaced with new conduit(s). The number of vacant conduits replaced shall be confirmed by the facility operator.
 - 2) Loaded Conduit - Replacement of conduits that are removed from around existing cable(s) or innerduct shall be accomplished with split plastic (PVC) or split steel conduits as directed by the facility operator. Where split and solid plastic or steel conduit is used, the conduit(s) shall be spaced 1½ inches from each other. All split PVC shall be secured with plastic straps spaced at a maximum distance of eighteen (18") inches. Plastic conduit shall be joined with plastic couplings.
 - 3) Adapting - Joining plastic conduit to existing conduits of other diameters or material shall be done using single or multiple adapters, (supplied by contractor).
- b. If due to subsurface conditions, the cover is less than 20" from finished grade, the duct shall be protected with steel plates furnished by the contractor and measured for payment under Item JB 403T.
- c. Support and protect cable(s) and/or conductor(s) and conduit(s).
- d. Verify vacant conduits and provide pull ropes.

- e. Encase all exposed conduit with concrete ($f'c = 1200$ to 1500 psi maximum) with slump commensurate to completely fill voids around conduits. Concrete encasement shall extend to two (2") inches beyond the limits of the duct bank vertically and horizontally.

D. Method of Measurement

The quantity to be measured for breaking out conduits, removing concrete, moving, protecting and supporting conductors and replacing conduits with split and solid conduit, shall be paid for by the linear foot (L.F.) of each conduit replaced. A linear foot of conduit shall be defined as one (1) single conduit measured along its longitudinal axis that has been broken out or moved from its original location either horizontally and/or vertically and measured in its final location. Quad PVC ducts produced as one unit shall be consider one duct for each quad unit. All conduits removed under this section and not restored shall be paid at 60% of the appropriate item in this section.

Multiple tile duct bank with concrete protection cover is not considered concrete encasement.

Each type of utility adjustment shall be paid for separately, the types of utility adjustments are defined as follows:

JB-402T.1 Existing Concrete Encased Non-Steel/Iron Conduits Placed in Final Position without Concrete Encasement. (L.F.)

JB-402T.1A Existing Concrete Encased Non-Steel/Iron Conduits Placed in Final Position with Concrete Encasement. (L.F.)

JB-402T.2 Existing Non-Concrete Encased Non-Steel/Iron Conduits Placed in Final Position without Concrete Encasement. (L.F.)

JB-402T.2A Existing Non-Concrete Encased Non-Steel/Iron Conduits Placed in Final Position with Concrete Encasement. (L.F.)

JB-402T.R1A Existing Concrete Encased Steel/Iron Conduits Placed in Final Position with Concrete Encasement. (L.F.)

JB-402T.R2A Existing Non-Concrete Encased Steel/Iron Conduits Placed in Final Position with Concrete Encasement. (L.F.)

JB-402T.V1 Existing Vacant Concrete Encased Conduits Placed in Final Position without Concrete Encasement. (L.F.)

JB-402T.V1A Existing Vacant Concrete Encased Conduits Placed in Final Position with Concrete Encasement. (L.F.)

JB-402T.V2 Existing Vacant Non-Concrete Encased Conduits Placed in Final Position without Concrete Encasement. (L.F.)

JB-402T.V2A Existing Vacant Non-Concrete Encased Conduits Placed in Final Position with Concrete Encasement. (L.F.)

JB-402T.J1 Existing Concrete Encased Conduits Placed in Final Position without Concrete Encasement. (L.F.) in Which Only Conduit Joints are Broken Out and Conduits Remain Intact.

JB-402T.J1A Existing Concrete Encased Conduits Placed in Final Position with Concrete Encasement. (L.F.) in Which Only Conduit Joints are Broken Out and Conduits Remain Intact.

JB-402T.J2 Existing Non-Concrete Encased Conduits Placed in Final Position without Concrete Encasement. (L.F.) in Which Only Conduit Joints are Broken Out and Conduits Remain Intact.

JB-402T.J2A Existing Non-Concrete Encased Conduits Placed in Final Position with Concrete Encasement. (L.F.) in Which Only Conduit Joints are Broken Out and Conduits Remain Intact.

E. Price to Cover

The unit price bid per linear foot (L.F.) of conduit shall cover the cost of all labor, material, equipment, insurance, and incidentals necessary to shift, adjust, support, protect, maintain and accommodate the integrity of utilities without disruption of service to the facility operator's customers and in accordance with contract documents. The price bid shall also include the cost of: breaking out, removal and disposal of plain or reinforced concrete encasements, conduits (except iron/steel), support of cables/conduits, replacement with field split, split and solid conduits, adapters, clamps, straps and couplings; verify vacant conduits and provide pull ropes; furnish and install concrete encasement, supports, slings and beams for utility support; changes of sheeting method and/or configuration when required and where necessary to accommodate the utilities during all phases of contract work; and removal of sheeting around the utilities, and all else necessary and required to complete the work.

The unit price shall include potential delays and extended performance due to time allowance for the pipe-ripping operations.

The unit price shall include providing access to the facility operator pipe-ripping crews and tenants to verify and test cables before, during and after the pipe ripping operation completed by the facility operator or specialized contractor hired by the facility operator and after conduit removal by the Contractor. The unit price shall include, but not limited to, opening and closing of fences; removal and replacement of temporary timber curb and opening and closing of traffic plates. Access to adjacent manholes impacted by the run is included in this item. JB 450 shall not be used in conjunction with JB-402T as JB-402T covers access to the work site at all times for work required under this item.

F. References

1. Sketches JB 100A and 100A-1
2. JB 403T
3. American Pipe and Plastics, P.O. Box 577, Binghamton, N.Y. 13902
4. American U-Tel, 9760 Smith Rd., Willoughby, Ohio 44094

JB 402T.3 - ACM REMOVAL AND DISPOSAL OF VERIZON/ECS CONDUITS WITH ASBESTOS CONTAINING MATERIAL TRANSITE PIPES (ACM-TP) UP TO AND INCLUDING 4" DIAMETER

A. Description

Under this item the contractor shall provide all labor, equipment, transportation, insurance and incidentals to remove and dispose of asbestos containing material - transite pipe (ACM-TP).

The contractor shall strictly adhere to all environmental requirements and work practices and notifications specified under construction details.

The transite conduits (ACM-TP) to be removed contain active cables and these cables will remain active during the transite conduits removal.

All removal and disposal of ACM-TP shall be done by pre-qualified contractors (or sub-contractors) as specified under method of construction.

B. Materials

The contractor shall supply separate dumpsters to be used exclusively for the removal and disposal of the ACM-TP and all other materials such as bagging, dumpster linings, respirators and filters, enclosures and all other incidental material required for the removal and disposal of the Verizon/ECS ACM-TP in accordance with laws, rules and regulations of Federal, State or local agencies.

C. Method of Construction

a. Work Scope

Removal of concrete encased conduits shall be accomplished by hand held chipping hammers. The removal should be in a pre-identified operation in order to minimize the potential release of airborne asbestos fibers from the ACM-TP.

b. Notification And Variance

Verizon/ECS is required by the New York City Department of Environmental Protection (NYCDEP) to obtain a site specific variance.

The contractor shall prepare the variance application letter and the NYCDEP Form ACP-9 and will submit them to the NYCDEP not sooner than four (4) weeks prior to the start of the ACM-TP removal.

The contractor is responsible for preparing the NYCDEP Form ACP-7 together with NYCDEP Form ACP-9 as the applicant and providing these forms to Verizon/ECS for review and signature prior to submittal to the NYCDEP seven

(7) weeks prior to the commencement of the project (Notice to begin construction).

The contractor shall prepare the New York State Department of Labor (NYSDOL) notification Form DOSH-483 prior to submittal to the NYSDOL at least four (4) weeks prior to the commencement of the project.

The contractor shall prepare the United States Environmental Protection agency (USEPA) Notification of Demolition and Renovation form for submittal four (4) weeks prior to the commencement of the project.

c. Vendor Prequalification

All subcontracted environmental parties which shall include but not be limited to asbestos abatement contractor, project monitoring firm, air sampling and analytical contractor can be selected from Verizon's currently approved vendor lists. Should the contractor elect to use his own list, that information shall be provided to Verizon/ECS for review/ approval at least four (4) weeks prior to date the ACP-7 form is submitted to Verizon.

d. Waste Transport and Disposal

The ACM-TP that is removed will be disposed of as ACM waste at an asbestos landfill. This landfill site shall be selected from one of Verizon's list of approved disposal sites. The contractor will identify and obtain approval from Verizon for the transporter. The contractor can select one of the Verizon's currently approved transporters, or alternatively select a transporter of its own. Should the contractor elect to use latter, that information shall be provided to Verizon/ECS for review/approval at least 4 weeks prior to the date the ACP-7 is submitted to Verizon.

An original of the asbestos waste manifest is to be provided to the Verizon/ECS representative for all shipments that leave the work site. A signed copy (by the selected landfill) of the waste manifest is to be provided to Verizon/ECS not later than 10 days from the date the shipment leaves the site.

e. Exhibits

The forms are a component part of this item.

- 1-NYCDEP Form ACP-7
- 2-NYCDEP Form ACP-9R1
- 3-NYSDOL Form DOSH-483
- 4-USEPA - Notification Form

f. Work Plan

1. For this item the contractor must submit to Verizon/ECS for review and approval a detailed site specific work plan.
2. The contractor must submit to Verizon/ECS for review and approval any alternate proposals for variance requested from Regulatory Statutes (NYSDOL & NYCDEP).

3. The contractor shall provide all sampling and laboratory analysis required under the Industrial Code Rule 56 Subpart 17 and all applicable Blanket Variances. All sampling and analysis shall be performed by a firm independent from the Contractor. The price for the cost for compliance air monitoring sampling and analysis shall be included in the price bid for listed items.

4. Within five (5) calendar days of the receipt of the results of any part of the compliance air sampling and analysis, the Contractor shall forward a copy of those results (showing the name and address of the laboratory, the type of test performed, the method of measurement and all information normally relevant to sampling and analysis of asbestos remediation procedure) to Verizon/ECS on-site representative.

g. Project Folder

Upon completion of the abatement, the Contractor shall provide a complete job folder with the following documents, which shall include chain of custody records:

- a. Copy of Supervisor/Handler certifications
- b. Copy of the Subcontractor's Enclosure Entry Permit
- c. Result of Analysis for All Bulk Samples, Air and Clearance Monitoring
- d. Copy of all Notifications (City, State, Federal)
- e. Copy of the Vendor's Certificate of Insurance
- f. Copy of the Waste Transporter Permit
- g. Signed Asbestos Waste

D. Method of Measurement

Payment under this item shall be paid for by the linear foot (L.F.) of each conduit removed. A linear foot of conduit shall be defined as one (1) single conduit up to and including 4" nominal diameter measured along its longitudinal axis that has been broken out and removed.

E. Price to Cover

The unit price per linear foot (L.F.) shall cover the actual costs of all supervision, labor, insurance, (including asbestos liability insurance), materials and equipment necessary to complete the work. The Contractor shall cover the cost of preparing variance application, all filing fees and will submit the application with associated fees to the NYCDEP for processing.

Any contractor's alternative proposals for variance requested from regulatory statutes (NYSDOL & NYCDEP) shall be also included in the actual cost.

Excavation and backfill shall be paid for under JB 401.

F. References

N/A

JB 403T – FURNISH AND INSTALL STEEL PROTECTION PLATES FOR TELECOMMUNICATIONS FACILITIES

A. Description

Under this section, the Contractor shall furnish and install as required permanent steel protection plates over telecommunications facilities where directed by the facility operator(s).

B. Materials

Material shall be:

1/4" thick ASTM A-36 plates. Maximum size 24" by 48".

3/8" thick ASTM A-36 plates. Maximum size 12" by 18".

Thickness to be determined by the facility operator(s)

C. Method of Construction

Steel protection plates shall be placed in accordance with the attached facility operator(s) standard sketch JB 403T. All protective plates shall overlap a minimum of 3".

D. Method of Measurement

The quantity for payment shall be the area of permanent steel plating protection furnished and installed (excluding overlap) and measured in place in Square Feet (S.F.).

JB 403T.1 – Furnish and Install 1/4" thick steel plate (S.F.)

JB 403T.2 – Furnish and Install 3/8" thick steel plate (S.F.)

E. Price to Cover

The price shall cover the cost of all labor, material, equipment, insurance, and incidentals necessary to complete the work.

F. References

Sketch JB 403T

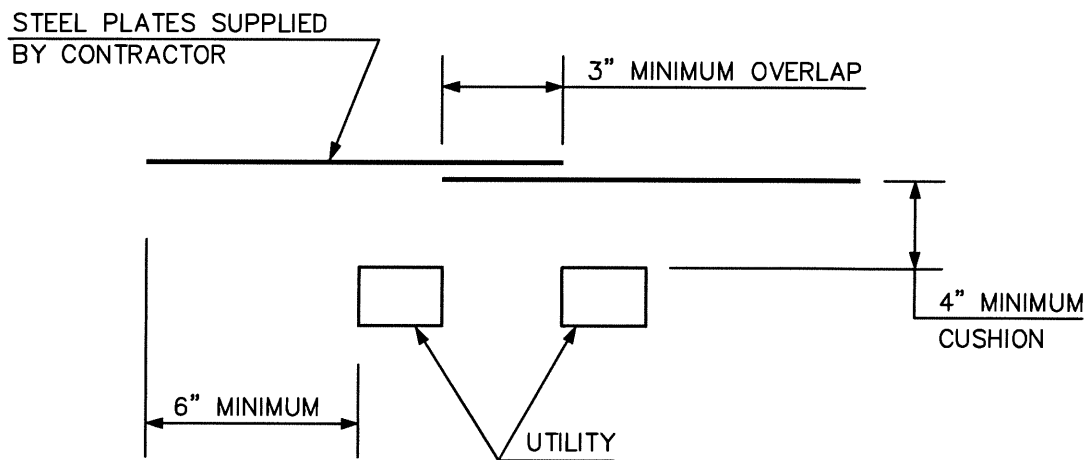
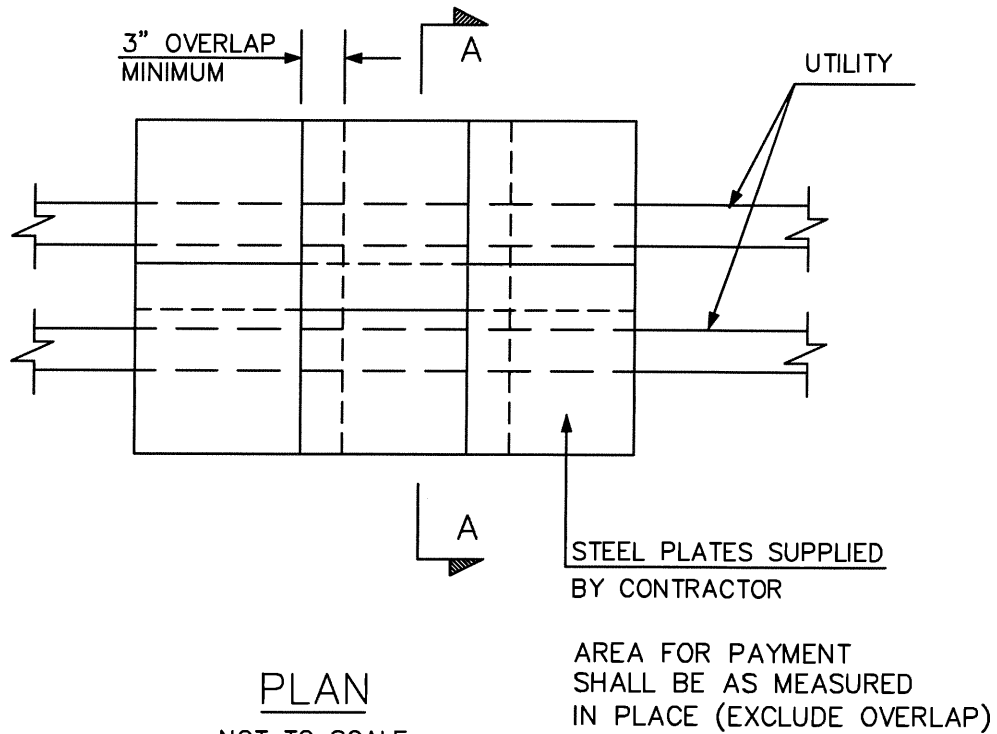

TYPICAL PLATE SIZES:

6" x 48" x 1/4"
12" x 48" x 1/4"
24" x 48" x 1/4"
12" x 24" x 3/8"

REVISIONS

09/13/2017

J.B. SKETCH

PLACING STEEL
PROTECTION PLATES FOR
COMMUNICATION FACILITIES

CONTRACT NO.

SKETCH NO.
JB 403 T

JB 404 - PIER AND PLATE METHOD OF PROTECTION FOR DUCTILE IRON WATER MAINS AND OTHER SHALLOW FACILITIES

A. Description

Under this section the Contractor shall provide all labor, materials, equipment, insurance and incidentals required to protect ductile iron water mains that are installed with a cover of 24 inches or less crossing over various utility facilities. This section shall also apply for other facilities with shallow cover where protection plates are not sufficient and pier and plate method is required. The work shall be performed in accordance with the contract plans, specifications and at the direction of the facility operator.

B. Materials

The Contractor shall supply all material (concrete, beams, plates, etc.) necessary to provide the pier and plate method of protection as shown on BWS Standard Drawing No. 46464-Z.

C. Method of Construction

The Contractor shall provide pier and plate protection in accordance with BWS Standard Drawing No. 46464-Z. The Contractor shall support, maintain and accommodate the water main and all other utility facilities during the installation of the pier and plating components. The Contractor shall be solely and totally responsible for disturbances and/or any damages to such facilities.

D. Method of Measurement

The quantity to be measured for payment shall be the additional amount of square foot (S.F.) of steel plate required to be installed to protect ductile iron water mains crossing over utility facilities with a cover of 24 inches or less, or for other shallow facilities where the pier and plate method may be required, as directed by the Facility Operator.

E. Price to Cover

The price shall cover the cost of all supervision, labor, material, equipment, and incidentals necessary to construct the specified method of protection. The work shall also cover the cost to cut, break and remove additional pavement, additional excavation, special care excavation around utilities, sheeting, maintenance of traffic, traffic plates, and to furnish and install additional backfill and pavement restoration.

F. References

1. BWS Standard Drawing No. 46464-Z

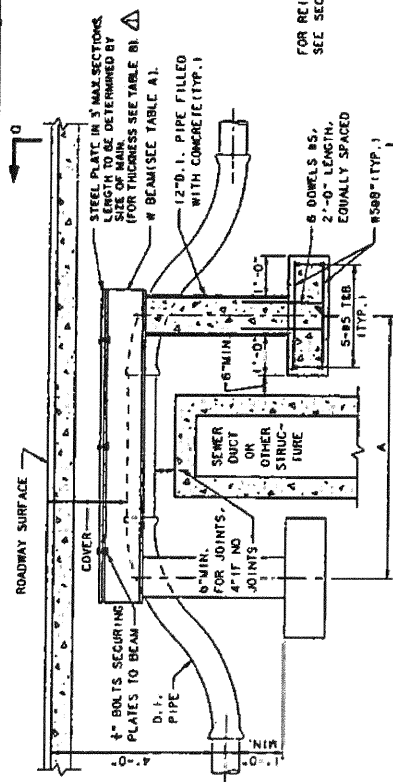

SECTION b-b

TABLE B

STEEL PLATE THICKNESS	STEEL PLATE SIZE
1"	6" x 12"
1 1/2"	8" x 20" x 24"
2"	30" x 36"

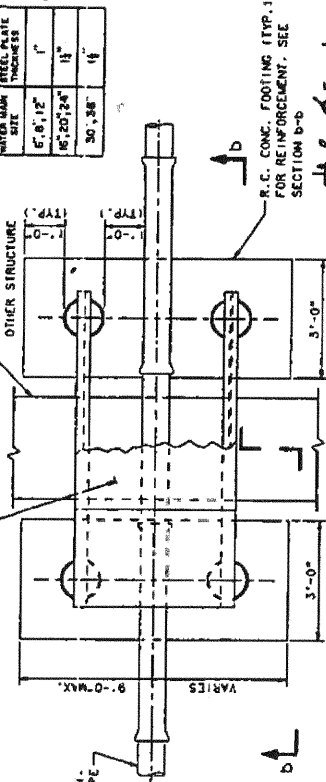

PLAN

TABLE A

A	M	S ₂ mm	SUGGESTED BEAM SIZE
5	29.13	15.0	W12x18 W8x18
6	35.7	19.2	W12x17 W8x17
7	42.5	22.9	W12x19 W8x19
8	54.8	30.44	W12x23 W8x23
9	66.73	37.07	W12x28 W8x28
10	79.1	43.94	W12x30 W8x30
11	91.7	50.94	W12x35 W8x35
12	104.7	58.17	W12x40 W8x40
13	117.92	65.51	W12x45 W8x45
14	131.5	73.06	W12x50 W8x50
15	145.3	80.72	W12x58 W8x58

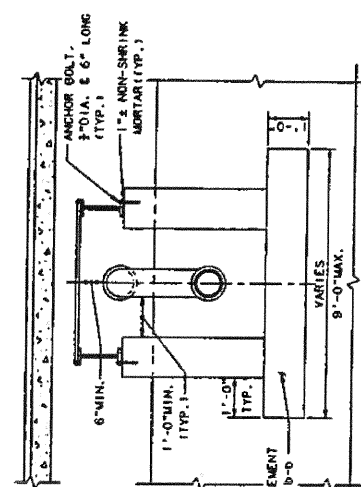

SECTION a-a

NOTES:

1. OFFSETS SHALL HAVE RESTRAINED JOINTS.
2. CLEAN FILL TO BE THOROUGHLY COMPACTED AROUND PIPE BETWEEN BEAMS.
3. ALL PATENT RESTORATION OVER PLATES TO HAVE 6" MIN. CONCRETE BASE. THE CONCRETE BASE IS ADJACENT TO THE BOTTOM OF THE CONCRETE BASE. A BOND BREAKER SUCH AS TAR PAPER SHALL BE INSTALLED BETWEEN THE PLATE AND THE CONCRETE.
4. THE DESIGN FOR PROTECTION OF MAINS MAY BE VARYING AS REQUIRED FOR A PARTICULAR LOCATION, BUT SHALL CONFORM TO THE GENERAL REQUIREMENTS AS SHOWN ON THIS DRAWING. ANY MAJOR DEVIATION FROM THESE REQUIREMENTS SHALL BE APPROVED BY THE ENGINEER.
5. SUPPORT OF PIERS OR BEAMS DIRECTLY ON SEWER, SUBWAY OR OTHER STRUCTURES SHALL BE APPROVED BY THE ENGINEER.
6. IF COVER IS LESS THAN 1'-6", PIPE SHALL BE INSULATED WITH 2" MIN. THICK OF APPROVED INSULATION WITH ALUMINUM JACKET.

7. DIMENSIONS SHOWN FOR CONCRETE SUPPORT ARE APPLICABLE UP TO AND INCLUDING 36" DIAMETER OFFSET.

8. STEEL BEAMS, EXTERIORS OF PIPE COLUMNS, AND OTHER EXPOSED METAL COMPONENTS SHALL BE COATED WITH COAL TAR ENAMEL BEFORE BACKFILLING THE EXCAVATIONS.

9. ALL STRUCTURAL STEEL SHALL CONFORM TO ASTM A-36

CITY OF NEW YORK
DEPARTMENT OF ENVIRONMENTAL PROTECTION
BUREAU OF WATER SUPPLY

METHOD FOR PROTECTING
D.I. WATER MAINS WITH
SHALLOW (LESS THAN 24") COVER

SCALE: NOT TO SCALE
MAY 1986

DESIGNED BY: A. S. / CAD
CHK'D BY: A. B.

DIVISION ENGINEER

46464-Z

JB 405 - EXCAVATION FOR INSTALLATION OF UTILITY FACILITIES

A. Description

Under this section, the Contractor shall provide all labor, materials, equipment, insurance and incidentals necessary to excavate, maintain trenches and backfill for the installation of new utility facilities including but not limited to:

1. Conduits
2. Non-cost sharing gas facilities
3. Steam mains
4. Steel pipe(s)

The trench to be excavated shall be determined by the size of the utility facility to be installed. The work shall be performed in accordance with applicable specifications, at the direction of the facility operator.

B. Materials

All materials used to excavate and prepare trenches shall be supplied by the Contractor and be approved by the facility operator.

C. Methods of Construction

1. Excavation – The Contractor shall saw cut and/or break and remove existing roadway which may include but is not limited to, asphalt, concrete and cobblestone, utilizing approved equipment that leaves a neat straight joint line along the juncture with subsequently replaced pavement. The Contractor shall be permitted to excavate utilizing a combination of machine and hand excavation, as field conditions warrant and as directed by the facility operator. The trench shall be adjusted so as to provide a nominal cover as defined in the specifications for the facility being installed over the new utility facilities or as required based on field conditions, applicable specifications, or as directed by the facility operator. The width of the trench shall be as directed by the facility operator or as shown on Sketch JB 603T (ECS only). The bottom of the trench shall be graded smooth with a minimum cushion of 3 inches of backfill material or in conformance with applicable specification and be compacted, to minimize initial settlement and to avoid "point" support of new utility facilities. All stones projecting into the trench bottom shall be removed, and the voids backfilled before the new utility facilities are installed. Where streets are not to final grade, the cover shall be measured from the final grade, or the existing grade, whichever provides the deeper trench. Excavation in the vicinity of utilities and other structures shall be performed using hand tools. The contractor shall properly dispose of all materials excavated away from site. Size and location of excavation shall be as directed by the facility operator. Trenches shall be excavated to a depth and size necessary to facilitate the installation of the new utility facility and in conformance with the applicable specification. All existing facilities that are encountered during trench excavating shall be protected in a manner suitable to the facility operator. Tight sheeting shall be used, as required, based on field conditions and/or when the depth of excavation is equal to or greater than five feet. Skeleton type sheeting will not be permitted. The sheeting required shall be furnished and installed in full compliance with the State of New York and Federal Safety Code requirements and in compliance with applicable specifications and/or as directed by the facility operator.

Care shall be taken that no existing utility facilities or other structures are broken or damaged. Contractor shall excavate all material encountered necessary to facilitate the installation of the new utility facilities, and as directed by the facility operator. Care should be taken to avoid damage to existing utility facilities and structures, and to pavements and their foundations, and to avoid caving or sliding banks within the excavation.

2. Maintenance of Trench Excavation - Excavated trenches shall be maintained free of debris and kept dry by the contractor. In order to accomplish this, contractor shall, upon completion of excavation and placement of sheeting (as required and/or if depth is equal to or greater than five feet), furnish and install adequate steel plates, as directed by the facility operator, and posting over the excavated trenches and shall temporarily remove all equipment debris and workers, and relocate barricades in order to open the full width of street to traffic during non-working hours, as required based on DOT requirements. The Contractor shall then, at no additional cost, relocate such barricades barrels, cones and other warning devices and remove steel plates, as and when directed by the facility operator to facilitate the installation of the new utility facility. When work is being performed and the excavations are not covered with steel plates, the Contractor shall provide complete and safe access to the trench as may be required, and shall provide construction barricades and maintain traffic at all times as shown or as directed by the facility operator. Upon completion of installation of the new utility facility, the trench excavation shall be backfilled by the contractor in accordance with Contract requirements and all backfill material shall conform to contract specifications for such purpose.

3. Pavement and Sidewalk Restoration - After backfilling is completed, the contractor shall install temporary pavement consisting of six inches (6") thick asphaltic concrete mixture in roadway areas or a two inches (2") thick asphaltic concrete mixture in sidewalk areas in order to maintain existing pedestrian and vehicular traffic. This temporary pavement shall be maintained until permanent replacement as specified in contract.

D. Method of Measurement

The quantity to be measured for payment shall be the number of cubic yards (C.Y.) of trench actually excavated and backfilled as directed by the facility operator or as shown on Sketch JB 603T for JB 603T Items. The volume occupied by existing pipes or other structures will not be deducted from the total volume measured.

JB 405.1 - Trench Excavations for installation of Utility Facilities with total depths less than five feet (C.Y.)

JB 405.2 - Trench Excavations for Utility Facilities with total depths equal to or greater than five feet (C.Y.)

E. Price to Cover

The unit price bid for the various trench excavation items shall include the cost of all labor, materials, equipment, insurance, and incidentals necessary to completely expose, protect and maintain the integrity of the facilities without disruption of service to the customers and in accordance with the contract documents. The price shall also include, installation of traffic plates as well as opening and closing of plates as may be required in order to provide access to trench; installation, removal and maintenance of tight sheeting as required; cutting, breaking and removing various thickness of surface and base pavement; excavation by hand to expose

existing structures; furnishing, placing and compacting clean backfill following installation of utility facility in compliance with DOT requirements. Any required removing, trucking, storing, and disposing of material shall be deemed included in the unit price. The price shall also include the cost of providing temporary pavement restoration. Permanent pavement restoration shall be paid under city items. The price shall also include the cost of locating and protecting all utilities encountered as required.

Clean backfill material in accordance with specifications shall be used around gas facilities and critical facilities shall be paid for under item JB 303.

F. References

1. Item JB 303
 2. Sketch JB603T
 3. Con Edison Specifications, latest revisions
- CEHSP S13.00 – Excavation and Trenching

JB 450 – CONSTRUCTION FIELD SUPPORT

A. Description

Under this section, the Contractor shall provide all labor, materials, equipment, insurance and incidentals necessary to provide construction field support, while maintaining and protecting surface and subsurface facilities, at various locations approved solely by the facility operator. The Contractor shall encounter various surface and subsurface utility facilities while performing various construction field support operations, which may include but are not limited to working over, under, adjacent to, around, in between and in close proximity of:

1. Conduits
2. Conductors
3. Concrete encased conduit banks
4. Steel pipes
5. Gas mains
6. Steam mains
7. Oil-o-static facilities
8. Utility structures and covers

The actual construction field support operation to be performed by the Contractor shall be performed in accordance with the contract plans, specifications or as determined based on actual field conditions and at the sole discretion and direction of the facility operator. This item shall apply to various field support operation tasks for which there are no other applicable JB Items to cover the required work. This item will not apply and will not be paid when there are other applicable JB items available either partly or completely covering tasks described below as determined solely by the facility operator.

The Contractor is expressly notified that the work under this Section affects the timing of other work to be performed on this Contract. The Contractor is advised to carefully investigate the relationship between this work and other work and adjust his schedule accordingly. The Contractor shall also coordinate his efforts with that of the facility operator with respect to all work impacting the facilities in question.

B. Materials

All materials used to provide construction field support shall be supplied by the Contractor and be approved by the facility operator in consultation with the Resident Engineer.

C. Methods of Construction

It is the intent of this item that the Contractor provides field support construction crews suffice to perform various item type tasks required as described. For the purpose of this item a crew consists of more than one non-management individual. The Contractor shall provide all labor and equipment necessary to perform the required task as described below under existing field conditions at various locations and at the sole discretion and direction of the facility operator in consultation with the Resident Engineer. The Contractor shall perform the necessary construction field support, while maintaining and protecting surface and subsurface facilities. The Contractor shall employ approved methods of operation, including the use of appropriate equipment and tools that will enable him to complete the field support operation work as described in the Item

Type description below. Existing facilities that are encountered during the construction field support operation shall be supported and protected similar to those indicated on sketches JB 100A and 100B and in a manner suitable to the facility operator in consultation with the Resident Engineer and are deemed included in this item except as included under JB-402T. The Contractor shall properly dispose of all materials excavated away from site, which may require the use of hand-held tools and equipment in order to ensure that the integrity of the underground utility facilities is not jeopardized. Care should be taken to avoid damage to existing utility facilities and structures, and to adjacent curbs, sidewalks, pavements and their foundations, and to avoid caving or sliding banks within excavations.

D. Method of Measurement

1 – Quantity - The quantity to be measured for payment shall be the number of actual crew hours (CRHRS.) provided by the Contractor for performing the various types of construction field support operation as directed by the facility operator in consultation with the Resident Engineer.

2 – Type – The unit type to be measured for payment shall be based on the actual task performed by the contractor and covered by the applicable Item Type. The tasks described within the Bid Item Type below are provided as a guide only as to the general nature of the various functions included, but these examples in no way limit the use of the item to these functions only. The contractor should use this information in order to approximate the various required crew sizes necessary to perform the work covered by this item in a productive, safe and efficient manner. The actual construction crew size required to perform the field support operation shall be determined solely by the contractor in order to perform the required construction field support operation. It is the responsibility of the contractor to provide appropriate field support crews capable of performing required tasks in a productive, safe and efficient manner. The actual crew performing the operation will not be considered, by the facility operator in consultation with the Resident Engineer, when determining the applicable item type, which shall be only as per the task performed.

Note: Only one measurement type will be used for each defined construction field support area.

Type .1 = Construction Field Support requiring an average size survey crew that will perform typical field survey functions and provide quality data analysis reports.

Type .2 = Construction Field Support requiring an average small size crew capable of performing various tasks not requiring the use of a machine or operator, which may include but are not limited to: opening/closing subsurface structure cover(s), setting/resetting MPT setup(s), assisting Utility Facility/Specialty crew(s) not included in JB 402T or JB 450.5, performing conduit occupancy identification, clean-up storage work-site area, etc.

Type .3 = Construction Field Support requiring an average medium size crew capable of performing various tasks which include the use of a machine and operator, which may include but are not limited to: excavations due to cable failures, including emergency type excavations, construct manhole enclosures, installing support system for utility facilities, dewatering utility structures and excavations, opening/closing traffic and/or pedestrian plates, etc. not included in JB 402T or JB 450.5.

Type .4 = Construction Field Support requiring an average large size crew capable of performing various tasks that requires the use of multiple machine(s) and operator(s), which may include but are not limited to: assistance during heat contingency, welding, repositioning and placing large diameter pipe, etc.

Type .5 = Construction Field Support requiring an average small size crew when requested by the facility operator on an on-demand hourly basis for a maximum of 2 hours per day or as approved by the facility operator to assist the facility operator or specialty contractor hired by the facility operator in shifting and supporting the conduits during pipe-ripping operations and all else necessary as required to complete the work including but not limited to constructing temporary work platform and temporary weather protection.

E. Price to Cover

The unit price bid for the various construction field support items shall include the cost of all labor, materials, equipment, insurance, and incidentals necessary to provide construction field support, which may include but is not limited to working over, under, adjacent to, around, in between and in close proximity of surface and subsurface utility facilities and exposing, supporting, protecting and maintaining the integrity of the facilities without disruption of service to the general public, utility customers and in accordance with the Contract Documents at various locations approved by the Facility Operator in consultation with the Resident Engineer. The unit price shall also include openings and closings of plates, and cones, barrels, arrow-boards, etc. and installing, shifting, moving and relocating cones, barrels, arrow-boards, etc. as may be required in order to provide access to excavations and during specialty work being performed by others excluding work operations covered under JB402T. The unit price shall also include excavating by hand to expose existing structures. Any required removing, trucking, storing, and disposing of material shall be deemed included in the unit price bid. The unit price shall also include the cost of supporting and protecting all utilities encountered during the construction field support operation, as required except work operations covered under JB 402T. The unit price bid shall also include alternate methods for construction field support, which may include changes in equipment and special operations, and sequencing and the use of only all hand-held tools due to existing field conditions, including potential delays and extended performance. Any and all Contractor method changes and operation modifications employed for construction field support are deemed to be included in the price bid for this item. Work under this item may be paid in combination with other City, utility or facility accommodation Items bid under other contract items except where expressly excluded from that item.

F. References

1. Sketches JB 100A, JB 100B

JB 603T - FURNISH AND INSTALL TELECOMMUNICATIONS CONDUITS

A. Description

Under this Section, the Contractor shall provide all labor, materials, equipment, insurance, and incidentals required to procure and install conduit for the purpose of installing the facility operator's utilities. Conduit runs shall be as shown on the contract drawings or as specified by the facility operator in consultation with the Resident Engineer.

B. Materials

Conduit shall consist of:

PVC – 2" and 4" diameter or 1 ¼" Quad, Type "C" as supplied by American Pipe and Plastics or approved equal

Steel - 4" diameter, ASTM A53, Schedule 40 or approved equal

All conduit including sleeves, couplings, bends, pulling lines, etc. shall be supplied by the Contractor and approved by the facility operator in consultation with the resident Engineer.

The Contractor shall supply all material (Mortar, Brick, etc.) to make repairs to opening(s) as approved by the facility operator in consultation with the Resident Engineer.

C. Method of Construction

The Contractor shall install the specified conduit(s) then rod, mandrel and wire (install pulling line) the new conduits. When conduit pipes are to be connected to existing underground ducts, manholes, or boxes, the Contractor, using hand-held tools only, shall cut existing conduit, to pick-up existing underground conduits with new conduits, make openings into manholes or boxes, install/connect the conduit, and make repairs to seal the openings in the structure.

Steel pipe shall be used for shallow cover and crossing or paralleling steam mains as directed by the facility operator in consultation with the Resident Engineer.

When the facility operator required a combination of conduit types and materials the facility operator will define the configuration of the conduit system and the location of each type within the conduit bank. All conduit shall be spaced 1 ½" both vertically and horizontally from the adjacent conduit(s). All conduits shall be encased in lean concrete ($f'_c = 1200$ to 1500 psi maximum) which shall extend 2" beyond each face of the conduit formation, above and each side of the conduit formation.

If due to subsurface conditions, the cover is less than 20" from finished grade, the duct shall be protected with steel plates furnished by the facility operator(s) and measured for payment under Item JB 403.

The work shall be performed in accordance with the contract plans, specifications, and at the directions of the facility operator in consultation with the Resident Engineer.

D. Methods of Measurement

The quantity to be measured for payment shall be the number of linear feet (LF) of conduit trench for which conduit was furnished and installed:

1. 603T.1 - Install 1 ea. 2", 4" or 1 ¼" Quad" Conduit (PVC or Steel) in any combination
2. 603T.2 - Install 2 ea. 2", 4" or 1 ¼" Quad Conduits (PVC or Steel) in any combination
3. 603T.3 - Install 4 ea. 4" or 1 ¼" Quad Conduits (PVC or Steel) in any combination
4. 603T.4 - Install 6 ea. 4" or 1 ¼" Quad Conduits (PVC or Steel) in any combination
5. 603T.5 - Install 8 ea. 4" or 1 ¼" Quad Conduits (PVC or Steel) in any combination
6. 603T.6 - Install 12 ea. 4" or 1 ¼" Quad Conduits (PVC or Steel) in any combination
7. 603T.7 - Install 15 ea. 4" or 1 ¼" Quad Conduits (PVC or Steel) in any combination
8. 603T.8 - Install 24 ea. 4" or 1 ¼" Quad Conduits (PVC or Steel) in any combination
9. 603T.9 - Install 30 ea. 4" or 1 ¼" Quad Conduits (PVC or Steel) in any combination

A Quad, consisting of four 1 ¼" conduits shall be supplied as one unit. For purposes of measurement and payment each quad unit of four 1 ¼" ducts shall be counted as one duct.

For any equivalent combination not fitting the above categories payment shall be based on the next higher category.

E. Price to Cover

The unit price per linear foot of Conduit trench shall cover the cost of all labor, materials, equipment, insurance and incidentals necessary to furnish, install, rod, rope, and perform any other associated work required to install the conduit completely in place. Where conduits are to be connected to ducts, manholes or boxes, the cost of cutting and/or breaking into the ducts, manholes or boxes, installing and sealing the conduit, including duct plugs; and making repairs to the openings in the structure shall be considered as included in the unit price bid for the installation of the conduit. All acceptance testing, including passing a mandrill with a diameter of 1/8" less than the inside diameter of the duct through the entire length of the duct, as required by the facility operator shall be considered as included in the unit price.

Payment for trench excavation shall be paid under Item JB 405.

Steel protection plates shall be paid for under Item JB 403T

F. References

1. Sketch JB 603T
2. Item JB 405
3. American Pipe and Plastics, P.O. Box 577, Binghamton, N.Y. 13902

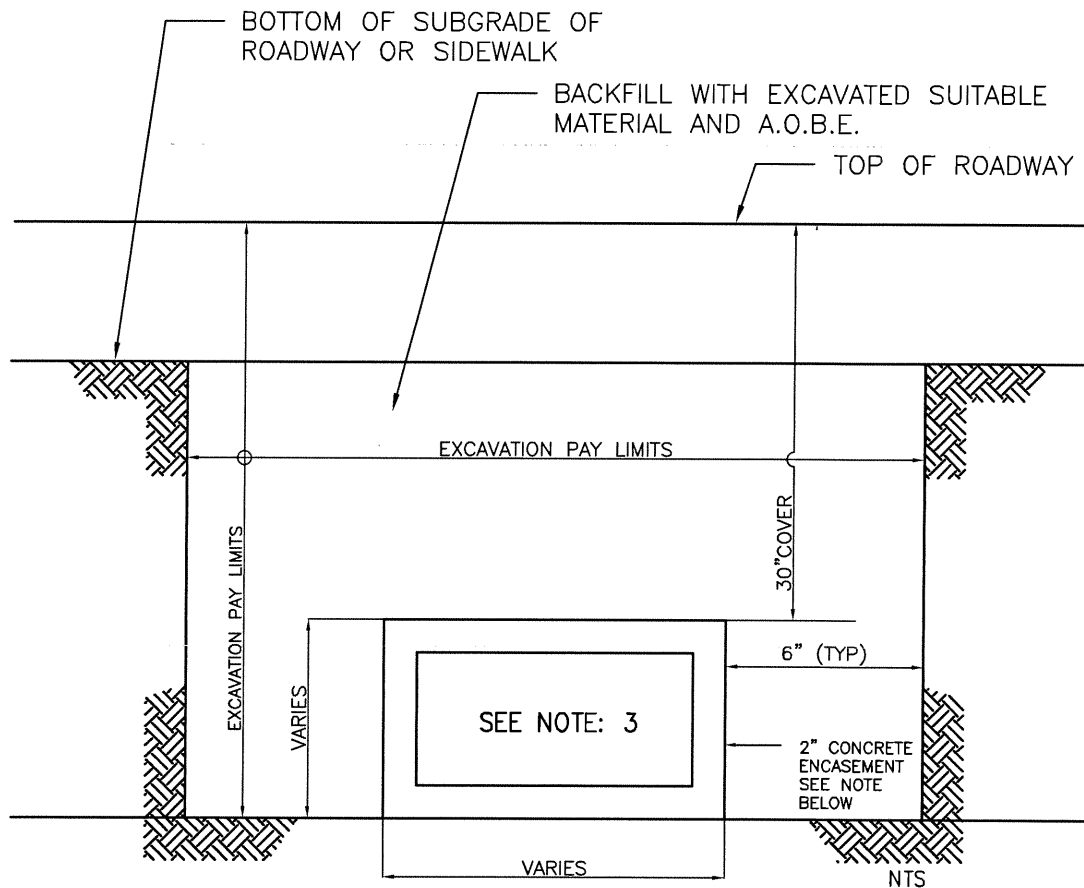

TYPICAL CONDUIT EXCAVATION AND BACKFILL

NOTES:

QUEENS, BROOKLYN & STATEN ISLAND

1- CONCRETE ENCASE REQUIRED IF TOP OF DUCTS IS 20" OR LESS FROM SURFACE AND ALL BENDS, SWEEPS AND CHANGE OF GRADE. FOR COVER LESS THAN 20", 3/8" STEEL (A36M) COVER PLATES IN ADDITION TO THE CONCRETE ENCASEMENT SHALL BE PROVIDED.

MANHATTAN & BRONX,

2- FOR COVER LESS THAN 20", 1/4" STEEL (A36M) COVER COVER PLATES IN ADDITION TO THE CONCRETE ENCASEMENT SHALL BE PROVIDED.

3- CONDUIT CONFIGURATION TO BE DETERMINED BY ECS/VERIZON REPRESENTATIVE.

J.B. SKETCH

TRENCH EXCAVATION
FOR CONDUIT

09/13/2017

CONTRACT NO.

SKETCH NO.
JB 603T

JB 636E - ADJUSTMENT OF UTILITY HARDWARE

Under this section the Contractor shall adjust existing utility street hardware including vault grates, valve boxes, etc., to the proposed grade by either building up or lowering the installation and resetting the castings, as and where directed by the facility operator.

A. Description

Building up or lowering the installation and resetting the castings shall consist of removing the existing frame and cover, building up or decreasing the existing installation, replacing the frame and/or cover if damaged, as determined by the facility operator, with a new frame and/or cover furnished by the facility operator, and setting the frame and cover to the new elevation.

B. Materials

Materials used shall comply with the Standards and specifications of the facility operator having jurisdiction over the installations. Where high-early strength concrete is required by the Resident Engineer to be placed adjacent to utility installations then the requirement for mortar shall be quick setting mortar capable of obtaining a minimum compressive strength of 1,500 psi in two (2) hours, and the requirement for concrete shall be high-early strength complying with current N.Y. State Department of Transportation, Standard Specifications for Class F concrete.

When castings and/or covers are deemed inadequate at a location as determined by the facility operator, the facility operators shall furnish new castings and/or covers to the Contractor for installation. The Contractor is required to inform the utility operator in advance of the need for the castings. Materials supplied by the facility operator shall be delivered to the contractor's designated storage area.

C. Methods of Construction

The Contractor shall breakout and dispose of sidewalk, curb, pavement and/or pavement base around existing casting, excavate as required to remove casting and install existing or replacement casting, remove casting, protect opening, reinstall existing casting or install new casting to the proposed grades, backfill, grade and compact fill around casting, install base concrete and or sidewalk pavement and curb, tack coat around frame, install and remove temporary pavement around casting where directed by the facility operator; and install and compact asphalt binder and wearing course or other permanent pavement around casting and perform all work in accordance with the contract plans and the specifications.

Setting or resetting the castings shall be done with bricks plus mortar and/or by raising or lowering adjustable castings according to the standards of the utility owner having jurisdiction over the installation. Work shall be done in a workmanlike manner. Any damage resulting from the Contractor's operations to the existing installation which is to remain shall be satisfactorily corrected at the Contractor's own expense, as directed by the facility operator. Castings, which are deemed unacceptable for resetting, shall become the property of the Contractor and shall be removed and disposed of by him away from the site.

No traffic shall be allowed on adjusted utility hardware until permitted by the facility operator.

D. Method of Measurement

The quantity to be measured for payment shall be the number of utility hardware units (EA) in each size group actually adjusted as specified under each item. The size of each utility hardware unit, measured in width, shall be defined as either, the diameter of the exposed edge of the casting, or the exposed edge of the longest side of rectangular frames as indicated in sketch JB 636.

JB 636 EA - Adjustment of Utility Hardware (Under 7" Width)

JB 636 EB - Adjustment of Utility Hardware (7" to under 14" Width)

JB 636 EC - Adjustment of Utility Hardware (14" to under 30" Width)

JB 636 ED - Adjustment of Utility Hardware (30" to under 34" Width)

JB 636 EE – Adjustment of Utility Hardware (34" to under 41" Width)

JB 636 EG - Adjustment of Utility Hardware (41" to under 75" Width)

JB 636 EH - Adjustment of Utility Hardware (75" to under 125" Width)

JB 636 EI - Adjustment of Utility Hardware (125" to under 170" Width)

E. Price to Cover

The price for re-grading utility hardware shall be the unit price per each (EA.) and shall cover the cost of furnishing all labor, materials, plant, equipment, and incidentals required to remove existing frames and covers; build up the existing installations with brick and mortar, or lower the existing installations by removing bricks and mortar; replace damaged frames and/or covers with frames and/or covers furnished by others; break out pavement and/or pavement base; protect existing opening and installation; set the frames and covers to new elevations; grade and compact fill; install base concrete; tack coat frame; install, remove, and dispose temporary pavement; install and compact asphalt binder and wearing course or other permanent pavement; repair minor structural damage to existing installations prior to resetting frames; unloading of furnished castings at the Contractor's yard and transporting castings from the Contractor's yard to the job site as required; and complete the work in accordance with the plans, the specifications, and the directions of the facility operator.

F. References

1. NYS DOT Standard Specs for Class F Concrete
2. Con Edison Specifications, latest revisions. EO-10321-B, latest revision – Chimneys, collars & grading blocks for manholes & vaults construction and installation
3. Sketch JB 636E

ROUND COVERS

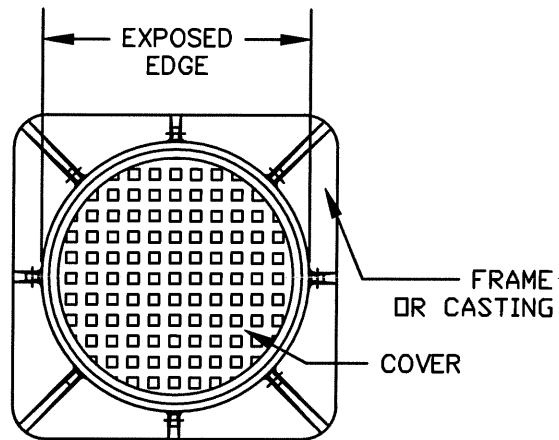

RECTANGULAR COVERS/FRAMES

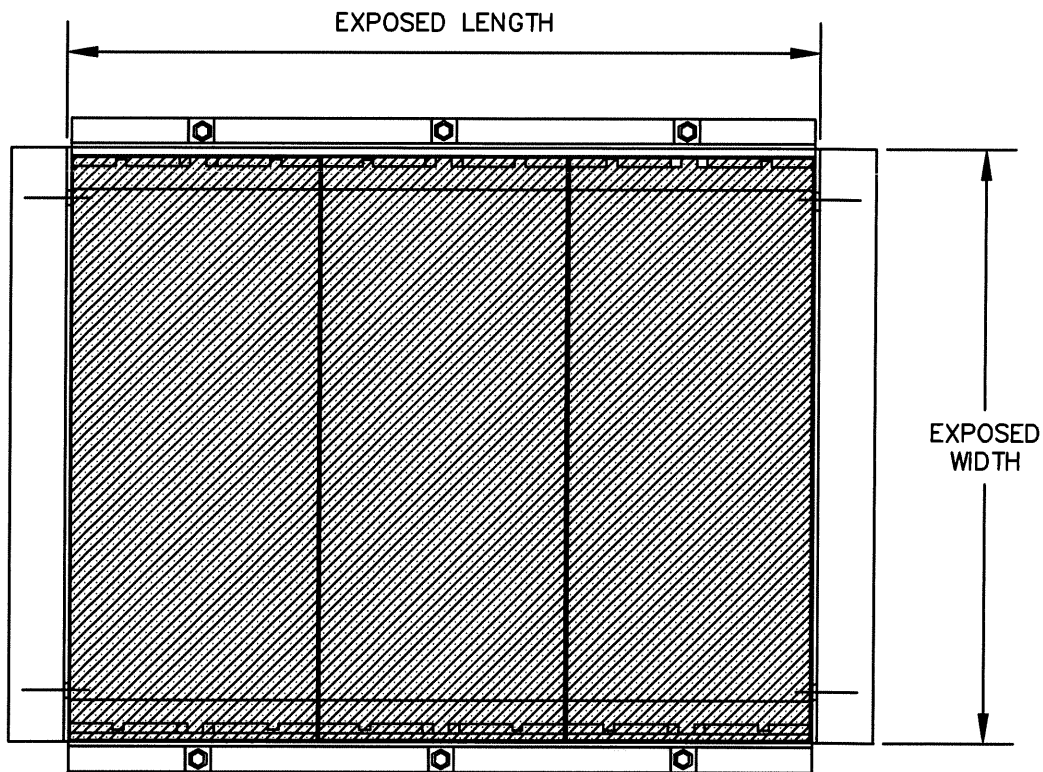

PLAN VIEW

N.T.S.

ADJUSTMENT OF
UTILITY HARDWARE

LAST REVISION
6/30/2015

SKETCH NO.
JB 636E

JB 636 M - MODIFICATION OF WORK METHODS TO ACCOMMODATE UTILITY HARDWARE DURING PAVEMENT MILLING AND RESURFACING OPERATIONS

A. Description

Under this section, the Contractor shall provide all labor, materials, equipment, insurance, and incidentals required to maintain, protect, and accommodate the integrity of utility hardware during pavement milling and resurfacing operations. Hardware includes castings, frames, and covers on utility structures, valve box cover castings, concrete collars around steam castings, and all other hardware protecting utility facilities.

B. Materials – N/A

C. Method of Construction

Removal of existing pavement around utility hardware shall be performed by the Contractor with extreme caution by utilizing appropriate methods of operation, by employing specialized construction equipment, and by special operations and sequencing.

The Contractor shall not mill existing pavement within 12" of the perimeter of utility hardware. Removal of pavement within 12" of the perimeter of utility hardware shall be by cutting with pavement breakers or other methods as proposed by the Contractor. All methods shall be presented to the facility operator and the Resident Engineer by the Contractor prior to the start of construction and shall be approved by the facility operator in consultation with the Resident Engineer.

During removal of existing pavement and for the duration of project, the Contractor shall protect utility hardware from damage by the Contractor's operations and traffic. Contractor shall also provide all necessary protection to pedestrians to prevent injury to pedestrians when crossing utility hardware during the project. Utility street hardware damaged by the Contractor or others during the project shall be replaced by the Contractor at Contractor's expense.

The Contractor shall not place any paving materials over utility hardware during the project.

D. Method of Measurement

The quantity to be measured for payment shall be the number of utility hardware units (ea) in each size group actually adjusted as specified under each item. The size of each hardware unit, measured in width, shall be defined as the diameter of circular covers, the major axis of elliptical covers, or the larger length or width of rectangular covers.

1. Item 636 MA – Modification of Work Methods to Accommodate Utility Hardware (Under 7" Width)
2. Item 636 MB – Modification of Work Methods to Accommodate Utility Hardware (7" to under 14" Width)

3. Item 636 MC – Modification of Work Methods to Accommodate Utility Hardware (14" to under 30" Width)
4. Item 636 MD – Modification of Work Methods to Accommodate Utility Hardware (30" to under 34" Width)
5. Item 636 ME – Modification of Work Methods to Accommodate Utility Hardware (34" to under 41" Width)
6. Item 636 MG – Modification of Work Methods to Accommodate Utility Hardware (41" to under 75" Width)
7. Item 636 MH – Modification of Work Methods to Accommodate Utility Hardware (75" to under 125" Width)
8. Item 636 MI – Modification of Work Methods to Accommodate Utility Hardware (125" to under 170" Width)
9. Item 636 SMB – Modification of Work Methods to Accommodate Utility Steam Hardware (Under and including 8" Width)
10. Item 636 SMC – Modification of Work Methods to Accommodate Utility Steam Hardware (Above 8" to 34" Width)

A. Price to Cover

The price to modify work methods to accommodate Utility Hardware during pavement milling and resurfacing operations shall include the cost of all incremental labor, materials, time, equipment, insurance and incidentals required for removal and disposal of existing pavement, installation and compaction of base and wearing course materials, installation and compaction and removal of temporary asphalt concrete mixture, tack coating; in accordance with the plans, the specifications and the directions of the facility operator in consultation with the Resident Engineer. The price to cover shall further include the cost of maintaining, protecting, and accommodating the integrity of utility street hardware during the project and during the performance of milling and resurfacing and the incremental additional work and effort made necessary to protect pedestrians from injury when crossing utility hardware during the project. The price to cover shall further include additional areas of modification of work methods beyond 12" of the perimeter of the utility street hardware due to the milling equipment and the location of other utility hardware, city street hardware, utility poles, street lights, traffic signals, curbs, sidewalks, medians, guide rails, pavement stops, cobblestones, and pavers. The price to cover for Items 636 SMB and 636 SMC shall also include modification of work methods due to existing concrete collars surrounding these castings.

Payment for all work herein specified shall be made on a one-time basis only; no payment for work herein specified shall be made for the same area more than one time. Adjustment to utility hardware shall be paid for under the appropriate JB 636E item.

F. References

1. JB 636E

JB 638NT – FIELD CONSTRUCTED TELECOMMUNICATIONS MANHOLE STRUCTURES

Under this item the Contractor shall perform the complete installation of field constructed utility structures approved by the facility operator in consultation with the Resident Engineer. The utility structure shall be field constructed and installed in compliance with standard utility specifications and/or methods approved by the facility operator in consultation with the Resident Engineer.

A. Description

Installation of field constructed utility structure shall comply with utility standard specifications and/or as directed by the facility operator in consultation with the Resident Engineer and shall include:

- Service Boxes (various sizes)
- Manholes (various sizes)

Where approved by the facility operator, telephone structures may as an alternate be constructed of precast reinforced concrete.

B. Materials

The facility operator will furnish cable racks, pulling-in irons, sump castings, hardware, manhole steps/ladder supports and cast iron frames and covers. All other materials required for a complete manhole installation including concrete, reinforcing steel and structural steel shall be supplied by the Contractor and shall comply with the standards of the facility operator.

The Contractor shall notify the facility operator a minimum of 30 days prior to manhole construction for scheduling materials to be furnished by the utility company. The Contractor shall pick up said materials at the facility operator's yard.

All concrete shall have a minimum compressive strength of 4,000 psi at 28 days.

Reinforcing steel shall be deformed bars conforming to ASTM, Grade 60.

Structural steel shall conform to the requirements of ASTM A-36. Bolts shall conform with the requirements of ASTM A-325.

The Contractor shall supply all necessary materials (mortar, concrete, brick, etc.) for sealing duct entrance windows in manholes and for constructing chimneys and bricking up castings to grade.

C. Method of Construction

All work shall comply with the utility specifications, plans, and standards of the facility operator.

Refer to specification JB 406 for excavation and sheeting requirements associated with telephone manhole construction. Where replacement manholes are indicated on the plans, the demolition

and removal of the existing manhole structure and the protection of existing cables and splices will be paid separately under JB 638R.

The Contractor shall perform the necessary field construction of the floor, walls, and roof of the utility structure as shown on the Plans and as directed by the facility operator in consultation with the Resident Engineer. No traffic shall be allowed on the structure until permitted by the facility operator in consultation with the Resident Engineer.

Field conditions may require the contractor to modify the design of the manhole structure, as directed by the facility operator in consultation with the Resident Engineer.

Refer to specification JB 636E for guidelines relating to the installation of new frames and covers.

All structural steel roof beams shall be ground free of burrs and painted with one shop coat and two field coats of finish paint. The Contractor shall make provisions for and incorporate into the manhole all required materials as shown on the Plans, standard utility details or as directed by the facility operator in consultation with the Resident Engineer.

The Contractor shall provide duct entry windows in the new manhole as shown on the Plans and as directed by the facility operator. All windows shall be properly sealed around new ducts per utility company requirements.

All cable racks and wall brackets shall be supported on walls with $\frac{1}{2}$ " dia. X 2- $\frac{1}{2}$ " long galvanized steel machine bolts using $\frac{1}{2}$ " concrete inserts or expansion bolts. Vertical spacing of inserts shall not exceed 18" o.c. (typ).

The Contractor shall confirm placement of concrete inserts for cable rack supports, pulling-in irons, and other embedments shown on the Plans with the facility operator, in consultation with the Resident Engineer, prior to manhole construction.

All work shall be done in a workmanlike manner and any damage resulting from the Contractor's operations shall be satisfactorily corrected as directed by the facility operator in consultation with the Resident Engineer and at the Contractor's expense. The contractor shall perform the installation of the utility structure while maintaining, supporting, and protecting and accommodating the integrity of all utility facilities (without disruption of service) located within the areas of the excavation and the field constructed structure.

This item shall also apply when partially or totally rebuilding or modifying an existing utility structure.

The Contractor is advised that in lieu of poured-in-place structures the substitution of Precast Reinforced Concrete Structures that comply with Utility Specifications, will be permitted only when approved by the facility operator in consultation with the Resident Engineer, along with the following provisions:

1. Precast telephone manholes shall be constructed to the interior manhole dimensions and details shown on the Plans.

2. The Contractor shall submit shop drawings and design calculations for each precast manhole structure for review and approval by the facility operator and the Resident Engineer prior to fabrication. Shop drawings shall show the overall structure dimensions, roof openings, window sizes and locations, sump locations, reinforcing steel and details, construction joint types and locations including sealant material proposed. The inside face of all windows (4 sides) shall be beveled and provisions made for all inserts and hardware for a complete manhole installation, including cable pulling iron embedments and cable rack insert embedments in accordance with the standards and requirements of the facility operator.
3. Precast manhole design criteria shall be as follows:
 - Concrete Minimum Compressive Strength: 4,000 psi or greater at 28 days.
 - Steel Reinforcement: ASTM A-615, Grade 60.
 - Design Loading: AASHTO HS20-44
 - Shop drawings and calculations shall state design methodology used and all design assumptions including soil pressures and ground water levels used in the design.
4. A 9-inch thick compacted stone ballast leveling pad shall be provided as a foundation for all precast manholes.

D. Method of Measurement

The quantity to be measured for payment shall be the number of cubic yards (CY) of concrete, cast on site or pre-cast, as specified, concrete, brick, and mortar in place to the nearest hundredth of a cubic yard. No deductions will be made for the spaces occupied by steel reinforcement.

E. Price to Cover

The unit price under this item shall be a unit price per cubic yard (CY) of concrete, cast on site or pre-cast, as specified, concrete, brick, and mortar placed in the field constructed utility structure. The unit price shall cover the cost of all labor, materials, plant, equipment, insurance and incidentals required to field construct partially or totally, rebuild or modify, a utility structure. The unit price shall also include all formwork installation and removal, installation of concrete, bricks, mortar, steel reinforcement, structural steel beams, furnish and install pre-cast concrete, chimney, and installation of interior and exterior hardware, including frames and covers. The Contractor shall also install pipes, conduits, sumps, drains, sleeves, related steel or cast iron materials or equipment through the structures as shown on the drawings. Upon removal of forms, the Contractor shall remove debris and face off the entire interior of the structure. The unit price includes necessary realignment of existing ducts into the new structure up to five feet from the outside face of the new structure; any additional duct realignment required shall be paid under a separate JB item. The unit price shall further include the cost of maintaining, supporting, protecting and accommodating the integrity of all utility facilities (without disruption of service) during the work within the areas of excavation and the field constructed structure, and the furnishing of samples, as required. All work shall comply with the plans, specifications, standards, and directions of the facility operator in consultation with the Resident Engineer.

All pavement breaking, pavement removal and disposal, excavation, haul away, and disposal, furnish and install backfill, temporary pavement, sheeting, bracing, and all necessary incidentals shall be paid under item JB 406, only if required. All required break out and disposal of all types of conduits/duct banks in new structure area, including maintenance and support of cable shall be included in JB 638R. Where precast reinforced concrete manholes are used in lieu of poured in place manholes, the cost for furnishing, delivery and installation of the precast reinforced structures, additional excavation associated with the widening and deepening of trench due to increased width of precast structures and due to the placement of a stone ballast leveling pad; stone ballast; connections; and all work incidental thereto all in accordance with the Plans, Specification and Standards, shall be deemed included under this item. No additional or separate payments will be made for any work associated with the installation of precast reinforced structures.

The cost of providing an anti-freeze additive in concrete, when required, shall be paid for under Item 9.04 HW.

F. References

1. JB 406
2. JB 636E
3. JB 638R
4. Standard Utility Specifications and Drawings

JB 638RT – BREAK OUT AND REMOVE TELEPHONE/COMMUNICATIONS UTILITY STRUCTURE CONTAINING ACTIVE FACILITIES

A. Description

Under this section the Contractor shall provide all labor, materials, equipment, insurance and incidentals necessary to partially or totally break out and remove existing utility structures using methods approved by the facility operator. Breaking out and removing existing utility structures shall be performed while maintaining and protecting all subsurface facilities, at locations approved by the Facility Operator. The Contractor will encounter various underground facilities, located both inside and outside the utility structure, while partially or totally breaking out and removing existing utility structures and will be required to excavate and perform work over, under, adjacent to, around, in between and in close proximity of various congested configurations of multiple facilities, conduits, pipes and cables.

All work required to partially or totally break out and remove existing utility structures shall comply with standard utility specifications and/or as directed by the facility operator and shall include but not be limited to:

- Service Boxes (various sizes)
- Manholes (various sizes)
- Vaults (various sizes)
- Valve Boxes (various sizes)
- Concrete encased conduits containing cables

B. Materials

All materials used shall be supplied by the Contractor and comply with the standards of the facility operator.

C. Method of Construction

The Contractor shall perform the necessary breaking out and removal of the existing utility structure while maintaining and protecting all subsurface facilities. The Contractor will encounter various underground facilities located both inside and outside the utility structure, while partially or totally breaking out and removing existing utility structures and will be required to excavate and perform work over, under, adjacent to, around, in between and in close proximity of various congested configurations of multiple facilities, conduits, pipes and cables, as directed by the facility operator. All work shall be done in a workmanlike manner and any damage resulting from the Contractor's operations shall be satisfactorily corrected as directed by the facility operator and at the Contractor's expense.

This item shall also apply when partially or totally breaking out and removing an existing utility structure.

The rebuilding of the utility structure is covered under JB 638NT.

D. Method of Measurement

The quantity to be measured for payment shall be the number of cubic yards (CY) of concrete, reinforced concrete, brick, and mortar of the existing utility structure broken out, removed and disposed to the nearest hundredth of a cubic yard. No deductions will be made for the spaces occupied by steel reinforcement.

E. Price to Cover

The unit price bid under this item shall be a unit price per cubic yard (CY) of concrete, reinforced concrete, brick, and mortar of the existing utility structure broken out, removed and disposed. The unit price shall also cover the cost of all labor, materials, plant, equipment, insurance, and incidentals required to partially or totally break out, remove and dispose of existing utility structure. The unit price shall also include demolition of the existing utility structure, haul away and disposal of demolished materials, formwork, concrete, bricks, mortar, steel reinforcement, structural steel beams, interior hardware, exterior hardware, including frames and covers. The unit price shall further include the cost of maintaining, supporting, protecting and accommodating the integrity of all utility facilities (without disruption of service) during the work within the areas of excavation and the existing structure. All work shall comply with the plans, specifications and standards, provided by and at the directions of the facility operator.

The unit price shall include providing access to the facility operator tenants to verify and test cables before, during and after breaking out and removal of the utility and after conduit removal by the Contractor. The unit price shall include, but not limited to, opening and closing of fences; removal and replacement of temporary timber curb and opening and closing of traffic plates. Access to adjacent manholes impacted by the run is included in this item. JB 450 shall not be used in conjunction with JB 638RT as JB 638RT covers access to the work site at all times.

All pavement breaking, pavement removal and disposal, excavation, haul away, and disposal, furnish and install backfill, temporary pavement, sheeting, bracing, and all necessary incidentals shall be paid under item JB 406, only if required.

F. References

1. JB 406
2. Standard Utility Specifications and Drawings

JB 798 - MODIFICATION OF NON CONCRETE YOKE TROLLEY STRUCTURES REMOVAL WHEN CROSSING UTILITY FACILITIES

A. Description

This JB item shall only be applied to trolley structure systems that do not contain concrete yoke foundations. This JB item shall only be used for trolley systems that have rails and wood ties only.

Under this section, the Contractor shall provide all incremental labor, equipment, insurance and incidentals required to maintain and protect and accommodate the integrity of utility facilities that include but are not limited to:

1. Conduits;
2. Conductors;
3. Concrete encased Conduit banks;
4. Steel Pipes; Steam Facilities;
5. Oil-o-static Facilities;
6. Non-cost Sharing Gas Facilities;
7. Steam Facilities;

of various sizes and configurations crossing trolley structures at various angles located within a zone of protection, as indicated on Sketch JB 798, during the removal of trolley structures and subsequent backfilling operations. Utility facilities that run parallel to trolley structures are not included within this item and will be paid for under the appropriate JB item. The work shall be performed in accordance with the contract plans, the specifications, and as encountered during construction and directed by the facility operator.

B. Materials – N/A

C. Method of Construction

The Contractor shall maintain, protect, and accommodate the integrity of all utility facilities of various sizes and configurations crossing trolley structures within a zone of protection as indicated in Sketch JB 798, during removal of trolley structures and subsequent backfilling and compaction operations under other contract item(s). The facility operator shall identify the locations of all utilities within the contract area as required by New York State Industrial Code Rule 753. As provided by the Rule, the Contractor shall use hand excavation methods (pick and shovel or hand held power tools) directly below the pavement base to expose the utility and ascertain the numerical relationships and/or dimensions of these utilities with respect to the proposed excavation. Contractor shall perform test pits at locations determined by the facility operator to expose utility as specified in JB 400. Upon exposing the affected utilities sufficiently, and at the sole discretion of the facility operator to determine relationships and/or dimensions, the Contractor shall be permitted to proceed with care to remove existing trolley structure within the zone of protection whose limit shall be defined as a distance of 24 inches from the outside face of each utility crossing.

D. Method of Measurement

The quantity to be measured for payment shall be the number of linear feet of modified trolley structure removal within the zone of protection as indicated on JB Sketch 798, measured along the centerline of trench. The trench is defined as one track set containing two rails. The zone of protection shall be defined, for the purpose of this agreement, as the boundary/area designated on the plans or a boundary/area 24 inches to either side of each of the designated facilities, based upon available records and/or information obtained from prior or new test pits, or any combination thereof. Where overlapping of the zones occurs due to multiple facilities, the boundary/area shall be modified to one zone measured from the outside limits. The contract item specified under this section shall not be measured for payment in conjunction with other types of utility items. Modifications to work methods required in areas between zones of protection for multiple utilities or JB facilities shall not be measured for payment and are included in the price bid for this item.

E. Price to Cover

The unit price per linear foot shall include the incremental cost for all labor, equipment, insurance and incidentals required to maintain and protect and accommodate the integrity of utility facilities during the removal of trolley structures (including rails, timber ties, trolley conduits and main conduit), and backfilling and compacting within a zoned area designated for protection of utilities by the facility operator.

The price shall include any additional cutting, removing and disposing of roadway materials; hand or machine excavation; trucking and disposing of excavated materials, installation and removal of sheeting; and furnishing, installing and compacting backfill that may be required to support, protect, maintain and accommodate the integrity of utility facilities. The price shall also include means to ascertain the numerical relationship between utility and the trolley structure and the incremental cost for providing all vehicular and pedestrian traffic maintenance necessary to perform the work.

The Contractor shall be responsible for any and all damages resulting from and/or due to trolley demolition operations that are not performed in accordance with the specifications.

When this work is performed within a mass excavation area, a credit will be taken for the removed trolley structure.

F. References

1. NYS Industrial Code Rule 753
2. Sketch JB 798

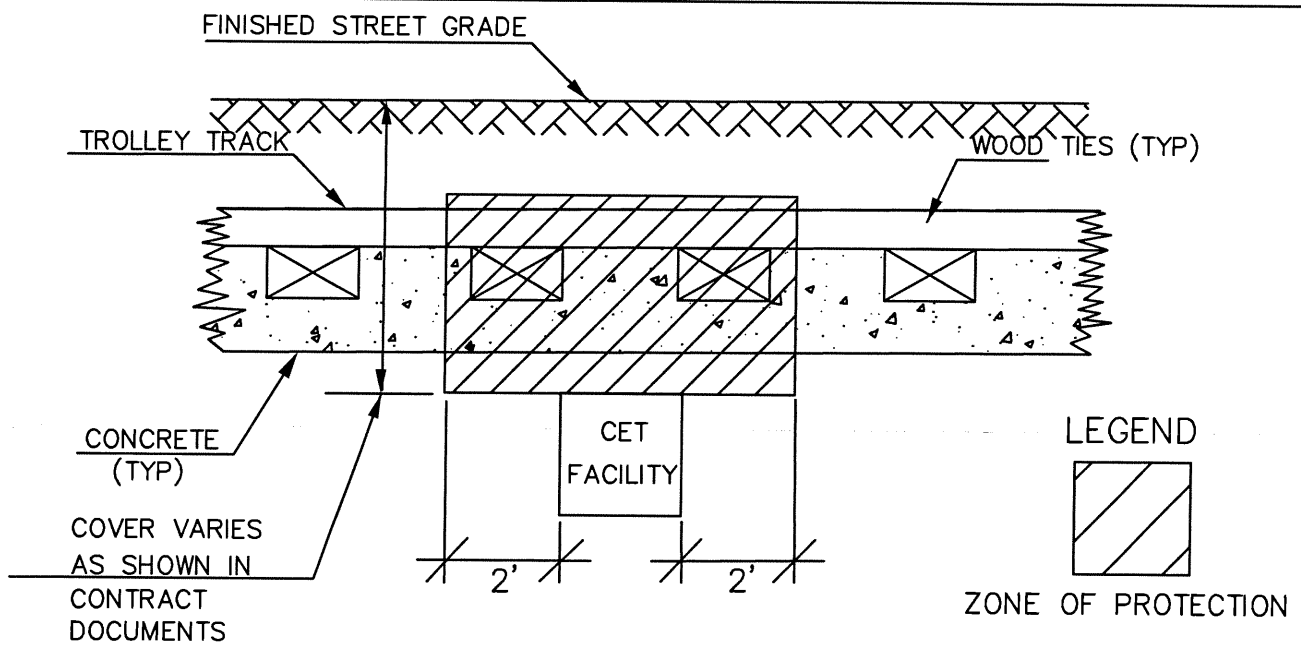

SECTION OF CET FACILITIES CROSSING
TROLLEY TRACKS

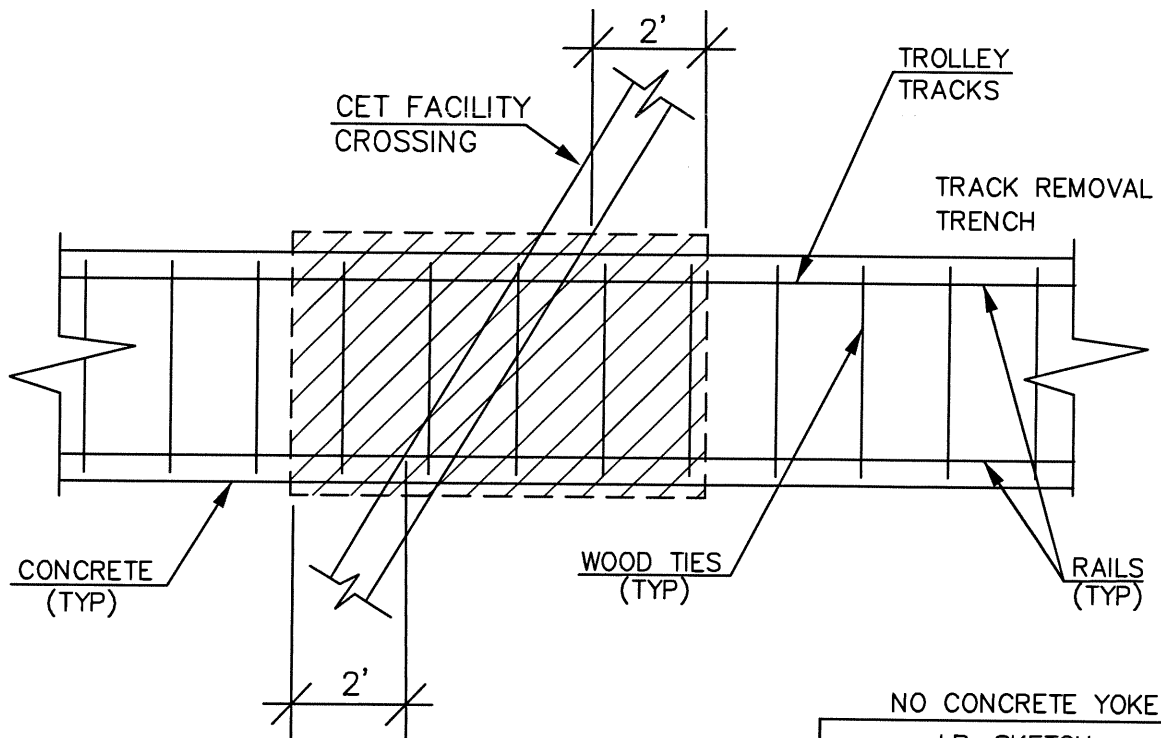

PLAN OF CET FACILITIES
CROSSING TROLLEY TRACKS

NO CONCRETE YOKE

J.B. SKETCH

CET ACCOMODATION
SECTIONS CROSSING
TROLLEY RAILROAD
STRUCTURES

REVISIONS

09/13/2017

CONTRACT NO.

SKETCH NO.
JB 798

JB 799 - MODIFICATION OF NON CONCRETE TROLLEY STRUCTURES REMOVAL PARALLEL TO UTILITY FACILITIES

A. Description

This JB item shall only be applied to trolley structure systems that do not contain concrete yoke foundations. This JB item shall only be used for trolley systems that have rails and wood ties only.

Under this section, the Contractor shall provide all incremental labor, equipment, insurance and incidentals required to maintain, protect, support and accommodate the integrity of utility facilities that include but are not limited to:

1. Conduits;
2. Conductors;
3. Concrete encased Conduit banks;
4. Steel Pipes; Steam Facilities;
5. Oil-o-static Facilities; and
6. Non-cost Sharing Gas Facilities;
7. Steam Facilities.

of various sizes and configurations paralleling or encroaching trolley structures located within a zone of protection, as indicated on the Plans or as directed by the field representative, during all trolley structure removal operations and subsequent backfilling operations. Utility facilities which cross over, under and between the trolley structures are not included within this item and will be paid for under the appropriate JB item. The work shall be performed in accordance with the contract plans, the specifications, and as encountered during construction and directed by the facility operator(s).

B. Materials – N/A

C. Method of Construction

The Contractor shall maintain, protect, support and accommodate the integrity of all utility facilities of various sizes and configurations paralleling or encroaching trolley structures within a zone of protection as indicated on the Plans or as directed by the field representative, during removal of trolley structures and subsequent backfilling and compaction operations under other contract item(s). The facility operator(s) shall identify the locations of all utilities within the contract area as required by New York State Industrial Code Rule 753. As provided by the Rule, the Contractor shall use hand excavation methods (pick and shovel or hand held power tools) directly below the pavement base to expose the utility and ascertain the numerical relationships and/or dimensions of these utilities with respect to the proposed excavation. Contractor shall perform test pits at locations determined by the facility operator to expose utility as specified in JB 400. Upon exposing the affected utilities sufficiently, and at the sole discretion of the facility operator(s) to determine relationships and/or dimensions, the Contractor shall be permitted to proceed with care to remove existing trolley structure within the zone of protection whose limit shall be defined as a distance of 24 inches from the outside face of each utility to the edge of the trolley structure.

D. Method of Measurement

The quantity to be measured for payment shall be the number of linear feet of modified trolley structure removal within the zone of protection as indicated on the plans, measured along the centerline of trench. The trench is defined as one track set containing two rails. The contract item specified under this section shall not be measured for payment in conjunction with other types of utility items. Modifications to work methods required in areas between zones of protection for multiple utilities or JB facilities shall not be measured for payment and are included in the price bid for this item.

E. Price to Cover

The unit price per linear foot shall include the incremental cost for all labor, equipment, insurance and incidentals required to maintain, protect, support and accommodate the integrity of utility facilities paralleling or encroaching trolley structures during the removal of trolley structures (including rails, timber ties, trolley conduits, and main conduits), and backfilling and compacting within a zoned area designated for protection of utilities by the facility operator(s).

The unit price shall also include any additional cutting, removing and disposing of roadway materials; hand or machine excavation; trucking and disposing of excavated materials, installation and removal of sheeting; and furnishing, installing and compacting backfill that may be required to support, protect, maintain and accommodate the integrity of utility facilities. The price shall also include means to ascertain the numerical relationship between utility and the trolley structure, and the incremental cost for providing all vehicular and pedestrian traffic maintenance necessary to perform the work.

The Contractor shall be responsible for any and all damages resulting from and/or due to trolley demolition operations that are not performed in accordance with the specifications.

When this work is performed within a mass excavation area, a credit will be taken for the removed trolley structure.

F. References

1. NYS Industrial Code Rule 753
2. Sketch JB 799

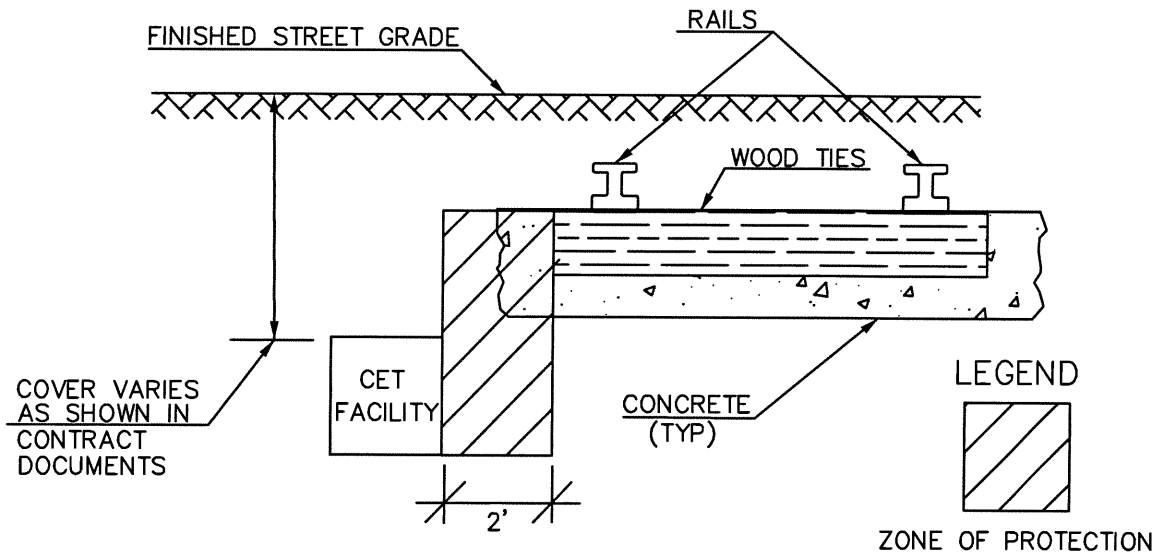

SECTION OF CET FACILITIES PARALLELING
TROLLEY TRACKS

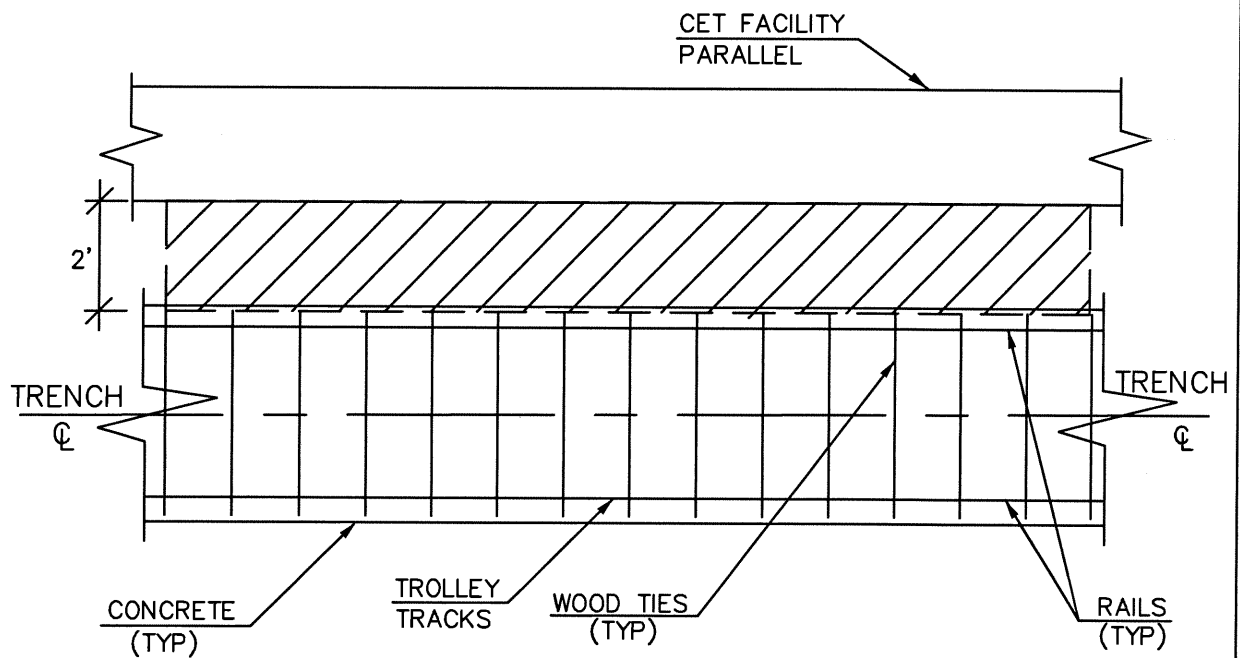

PLAN OF CET FACILITIES
PARALLELING TROLLEY TRACKS

REVISIONS
09/13/2017

NO CONCRETE YOKE	
J.B. SKETCH	
CET ACCOMODATION FACILITIES PARALLEL TROLLEY RAILROAD STRUCTURES	
CONTRACT NO.	SKETCH NO. JB 799

JB 800 - MODIFICATION OF CONCRETE YOKE TROLLEY STRUCTURES REMOVAL WHEN CROSSING UTILITY FACILITIES

A. Description

This JB item shall only be applied to trolley structure systems that contain concrete yoke foundations. This JB item shall not be used for trolley systems that have rails and wood ties only.

Under this section, the Contractor shall provide all incremental labor, equipment, insurance and incidentals required to maintain and protect and accommodate the integrity of utility facilities that include but are not limited to:

1. Conduits
2. Conductors
3. Concrete encased conduit banks
4. Steel pipes
5. Oil-o-static facilities
6. Non-cost Sharing Gas Facilities and
7. Steam Facilities

of various sizes and configurations crossing trolley structures at various angles located within a zone of protection, as indicated on Sketch JB 800, during the removal of trolley structures and subsequent backfilling operations. Utility facilities that run parallel to trolley structures are not included within this item and will be paid for under the appropriate JB item. The work shall be performed in accordance with the contract plans, the specifications, and as encountered during construction and directed by the facility operator.

B. Materials – N/A

C. Method of Construction

The Contractor shall maintain, protect, and accommodate the integrity of all utility facilities of various sizes and configurations crossing trolley structures within a zone of protection as indicated in Sketch JB 800, during removal of trolley structures and subsequent backfilling and compaction operations under other contract item(s). The facility operator shall identify the locations of all utilities within the contract area as required by New York State Industrial Code Rule 753. As provided by the Rule, the Contractor shall use hand excavation methods (pick and shovel or hand held power tools) directly below the pavement base to expose the utility and ascertain the numerical relationships and/or dimensions of these utilities with respect to the proposed excavation. Contractor shall perform test pits to expose the utilities as specified under JB 400. Upon exposing the affected utilities sufficiently, and at the sole discretion of the facility operator to determine relationships and/or dimensions, the Contractor shall be permitted to proceed with hand held power tools to remove existing trolley structure within the zone of protection whose limit shall be defined as a perimeter located 24 inches from the outside face of each utility crossing.

D. Method of Measurement

The quantity to be measured for payment shall be the number of linear feet of modified trolley structure removal within the zone of protection as indicated on JB Sketch 800, measured along the centerline of trench. The trench is defined as one track set containing two rails. The zone of protection shall be defined, for the purpose of this agreement, as the boundary/area designated on the plans or a boundary/area 3 feet to either side of each of the designated facilities, based upon available records and/or information obtained from prior or new test pits, or any combination thereof. Where overlapping of the zones occurs due to multiple facilities, the boundary/area shall be modified to one zone measured from the outside limits. The contract item specified under this section shall not be measured for payment in conjunction with other types of utility items. Modifications to work methods required in areas between zones of protection for multiple utilities or JB facilities shall not be measured for payment and are included in the price bid for this item.

E. Price to Cover

The unit price per linear foot shall include the incremental cost for all labor, equipment, insurance and incidentals required to maintain and protect and accommodate the integrity of utility facilities during the removal of trolley structures (including rails, timber ties, yokes, trolley conduits, main conduit, rail and yoke foundations), and backfilling and compacting within a zoned area designated for protection of utilities by the facility operator.

The unit price shall also include any additional cutting, removing and disposing of roadway materials; hand or machine excavation; trucking and disposing of excavated materials, installation and removal of sheeting; and furnishing, installing and compacting backfill that may be required to support, protect, maintain and accommodate the integrity of utility facilities. The unit price shall also include the incremental cost for providing all vehicular and pedestrian traffic maintenance necessary to perform the work.

The Contractor shall be responsible for any and all damages resulting from and/or due to trolley demolition operations that are not performed in accordance with the specifications.

When this work is performed within a mass excavation area, a credit will be taken for the removed trolley structure.

F. References

1. NYS Industrial Code Rule 753
2. Sketch JB 800

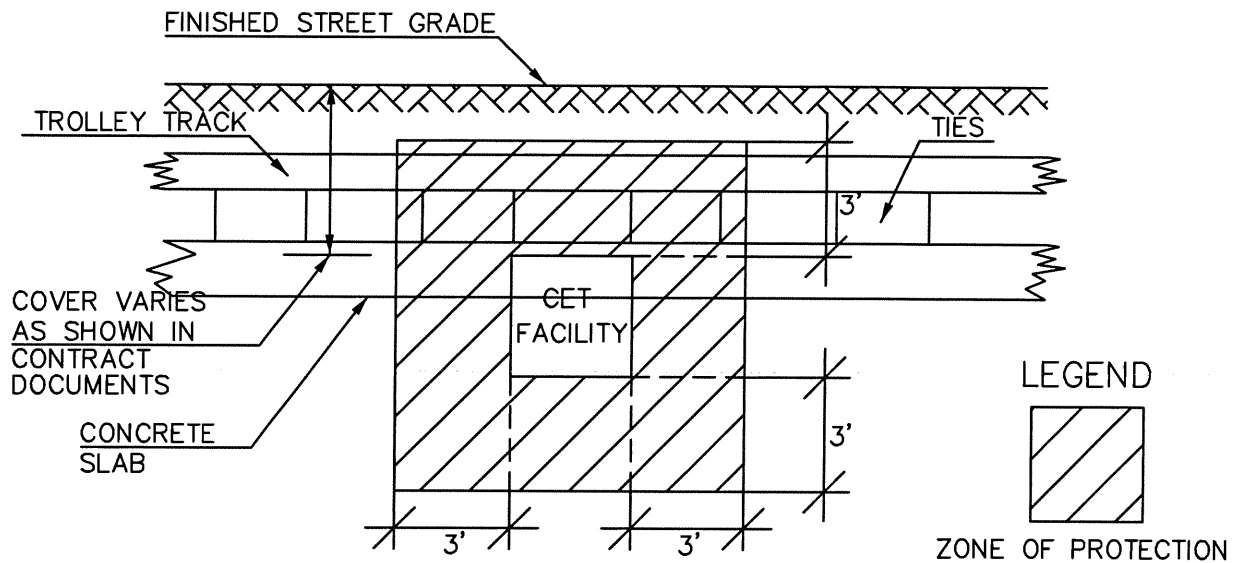

SECTION OF CET FACILITIES CROSSING
TROLLEY TRACKS

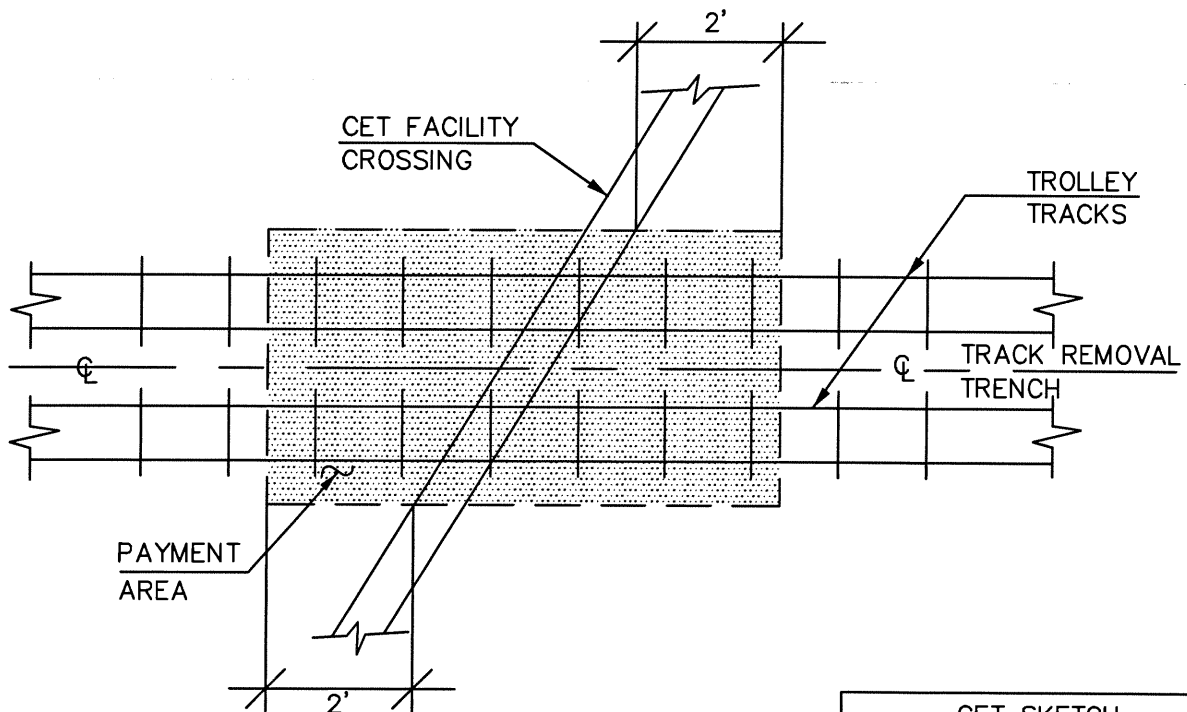

PLAN OF CET FACILITIES
CROSSING TROLLEY TRACKS

CET SKETCH	
CET ACCOMODATION SECTIONS AT TROLLEY RAILROAD STRUCTURES	
REVISIONS	CONTRACT NO.
09/13/2017	SKETCH NO. JB 800

JB 801 - MODIFICATION OF CONCRETE YOKE TROLLEY STRUCTURES REMOVAL PARALLEL TO UTILITY FACILITIES

A. Description

This JB item shall only be applied to trolley structure systems that contain concrete yoke foundations. This JB item shall not be used for trolley systems that have rails and wood ties only.

Under this section, the Contractor shall provide all incremental labor, equipment, insurance and incidentals required to maintain, protect, support and accommodate the integrity of utility facilities that include but are not limited to:

1. Conduits
2. Conductors
3. Concrete encased conduit banks
4. Steel pipes
5. Oil-o-static facilities
6. Non-cost sharing gas facilities and
7. Steam facilities

of various sizes and configurations paralleling or encroaching trolley structures located within a zone of protection, as indicated in sketch JB 801 or as directed by the field representative, during all trolley structure removal operations and subsequent backfilling operations. Utility facilities which cross over, under and between the trolley structures are not included within this item and will be paid for under the appropriate JB item. The work shall be performed in accordance with the contract plans, the specifications, and as encountered during construction and directed by the facility operator(s).

B. Materials – N/A

C. Method of Construction

The Contractor shall maintain, protect, support and accommodate the integrity of all utility facilities of various sizes and configurations paralleling or encroaching trolley structures within a zone of protection as indicated in sketch 801 or as directed by the field representative, during removal of trolley structures and subsequent backfilling and compaction operations under other contract item(s). The facility operator(s) shall identify the locations of all utilities within the contract area as required by New York State Industrial Code Rule 753. As provided by the Rule, the Contractor shall use hand excavation methods (pick and shovel or hand held power tools) directly below the pavement base to expose the utility and ascertain the numerical relationships and/or dimensions of these utilities with respect to the proposed excavation. Contractor shall perform test pits to expose the utilities as specified under JB 400. Upon exposing the affected utilities sufficiently, and at the sole discretion of the facility operator(s) to determine relationships and/or dimensions, the Contractor shall be permitted to proceed with hand held power tools to remove existing trolley structure within the zone of protection whose limit shall be defined as a perimeter located 24 inches from the outside face of each utility.

D. Method of Measurement

The quantity to be measured for payment shall be the number of linear feet of modified trolley structure removal within the zone of protection as indicated on the plans, measured along the centerline of trench. The trench is defined as one track set containing two rails. The contract item specified under this section shall not be measured for payment in conjunction with other types of utility items. Modifications to work methods required in areas between zones of protection for multiple utilities or JB facilities shall not be measured for payment and are included in the price bid for this item.

E. Price to Cover

The unit price per linear foot shall include the incremental cost for all labor, equipment, insurance and incidentals required to maintain, protect, support and accommodate the integrity of utility facilities paralleling or encroaching trolley structures during the removal of trolley structures (including rails, timber ties, yokes, trolley conduits, main conduit, rail and yoke foundations), and backfilling and compacting within a zoned area designated for protection of utilities by the facility operator(s).

The unit price shall also include any additional cutting, removing and disposing of roadway materials; hand or machine excavation; trucking and disposing of excavated materials, installation and removal of sheeting; and furnishing, installing and compacting backfill that may be required to support, protect, maintain and accommodate the integrity of utility facilities. The unit price shall also include the incremental cost for providing all vehicular and pedestrian traffic maintenance necessary to perform the work.

The Contractor shall be responsible for any and all damages resulting from and/or due to trolley demolition operations that are not performed in accordance with the specifications.

When this work is performed within a mass excavation area, a credit will be taken for the removed trolley structure.

F. References

1. NYS Industrial Code Rule 753
2. Sketch JB 801

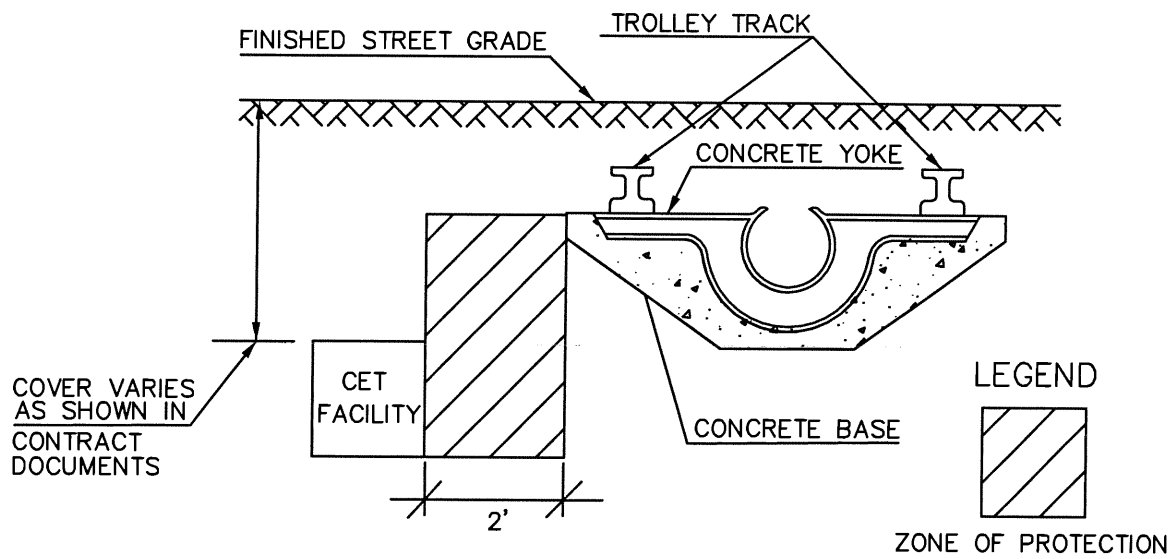

SECTION OF CET FACILITIES PARALLELING TROLLEY TRACKS

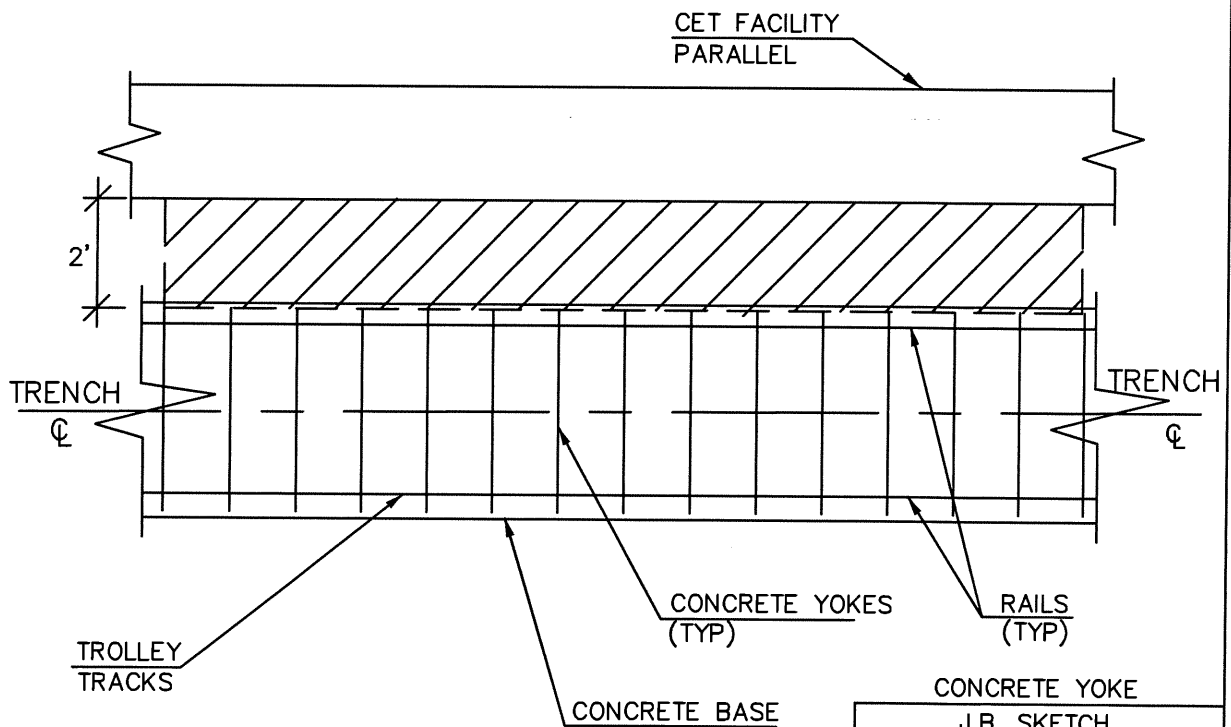

PLAN OF CET FACILITIES PARALLELING TROLLEY TRACKS

REVISIONS

09/13/2017

CONCRETE YOKE

J.B. SKETCH

CET ACCOMODATION
FACILITIES PARALLEL
TROLLEY RAILROAD
STRUCTURES

CONTRACT NO.

SKETCH NO.
JB 801

JB 802 - SPECIAL MODIFICATION OF WORK FOR INSTALLATION OF NEW CURBS AND SIDEWALKS

A. Description

Under this Section, the Contractor shall be required to modify work methods of installing new curb and sidewalk in order to maintain, protect and accommodate the integrity of private Utility Facilities located within a zone of protection immediately beneath existing sidewalk and curb designated to be replaced under other Contract items. The zone of protection shall define an area of curb and sidewalk where: work is within the vicinity of private Utility Facilities as shown on the Special Care Excavation Plan or where utilities are encountered during construction that are within 18 inches of either face of curb and/or 12 inches of the base material of proposed curb and/or sidewalk.

B. Materials – N/A

C. Method of Operation/Construction

Once clearances have been verified by available records to the satisfaction of the facility operator, the Contractor shall exercise extreme caution to install new curb and sidewalks within zoned areas of protection. Exercising extreme caution shall mean utilizing appropriate methods of operation/construction, special operations and sequencing, and by employing hand labor, using hand held tools only, under the personal direction of the appropriate facility operator. The work shall incorporate, but not be limited by, the following restrictions:

1. Removal of Existing Curb and Sidewalk

Removal of existing curb and sidewalk material shall be performed by saw cutting the curb and sidewalk, for a depth of not less than 2", to assist the Contractor in breaking up the concrete curb and sidewalk for removal by hand. Curb and sidewalk removal shall be done with hand labor, using hand held tools only while working from adjacent undisturbed sidewalk and/or pavement. Furthermore, it shall be understood to mean that digging and/or excavating directly with power-mechanized earth moving equipment will not be permitted. Power mechanized earth moving equipment may only be used as a depository of material removed from the excavation by hand as described above. All equipment, methods, and maintenance and protection provisions shall require full authorization by the facility operator.

2. Preparation and Installation of New Curb and Temporary and New Sidewalk

Backfilling, filling, grading of sub base, and installation of new curb and both temporary and new sidewalk, as required under other Contract Items, shall be performed utilizing materials, equipment and methods of construction that will insure the integrity of the private utility facilities and at the same time meet all requirements for this work as specified in other sections of this contract.

3. Compaction

The Contractor shall compact all sub-grade and new sub-base materials by utilizing native and/or blended fill material, equipment and methods of construction that will ensure integrity of private Utility Facilities and at the same time meet all requirements for compaction as specified in Section 4.11 of the Standard Highway Specifications.

4. Powered Excavating Equipment Limitations

The Contractor shall not employ powered or mechanical excavating equipment within the zone of protection. Powered or mechanical excavating equipment may only be used as a depository for material removed from the excavation by hand as described above.

The Contractor shall not be permitted to store, stand and/or travel equipment/vehicles on specified unpaved zoned protection areas.

D. Method of Measurement

1. ITEM JB 802A

The quantity of "Special Care Excavation and Restoration for Sidewalk Work" to be measured for payment shall be the number of square feet (SF) of new sidewalk actually installed under other contract items within the zone of protection areas requested by the facility operator. For payment purposes, the horizontal limits for a zone of protection area shall be defined as the area designated on the plans or an area equal to the length of the designated facility multiplied by its width plus 18 inches on each side. Where overlapping of zones occur due to multiple facilities, the area will be modified to one zone measured from the outside limits. Where the 18-inch area falls beyond the curb line the outside boundary shall be the curb line.

2. ITEM JB 802B

The quantity of "Special Care Excavation and Restoration for Curb Work" to be measured for payment shall be equal to the number of linear feet (LF) of new curb actually installed under other contract items within the zone of protection areas requested by the facility operator.

E. Price to Cover

1. ITEM JB 802A

The contract price per square foot for "Special Care Excavation and Restoration for Sidewalk Work" shall be the incremental cost difference of all labor, materials, equipment, insurance and incidentals required for excavation and disposal of pavement, base and all other material to new sub-grade within and adjacent to zone of protection areas; saw cutting, grading, preparation of sub-grades, backfilling and compaction within zone of protection areas; all in accordance with the plans, the specifications and the directions of the facility operator. The price shall further include the cost of maintaining, protecting and accommodating the integrity of private Utility Facilities during the performance of sidewalk reconstruction (under other Contract Items) within zone of protection areas designated on the plans or as directed by the facility operator.

2. ITEM JB 802B

The contract price per linear foot for "Special Care Excavation and Restoration for Curb Work" shall be the incremental cost difference of all labor, materials, equipment, insurance and incidentals required to install new curbs and temporary restoration material under other Contract items, within and adjacent to zone of protection areas; all in accordance with the plans, the specifications and the directions of the facility operator. The price shall further include the cost of maintaining, protecting, and accommodating the integrity of private Utility Facilities during the performance of curb reconstruction (under other Contract Items) within zone of protection areas designated on the plans or as directed by the facility operator.

Payment for all work specified herein shall be made on a one-time basis only; no payment will be made for the same area of sidewalk or length of curb more than one time. In addition, work under these items shall not be paid in combination with other utility items.

F. References

1. Section 4.11 Standard Highway Specification

JB 803 - LINE CUT BY PNEUMATIC TOOLS IN LIEU OF SAW CUT ASSOCIATED WITH ROADWAY REMOVAL OPERATIONS

A. Description

Under this section, the Contractor shall provide all incremental labor, equipment, insurance and incidentals required to maintain, protect, support and accommodate the integrity of utility facilities that include but are not limited to oil or static facilities, and any other facilities of various sizes and configurations paralleling or crossing proposed saw cut areas located within a zone of protection associated with roadway removal operations, as determined by the utility operator. Utility facilities which cross under and between the saw cut area are included within this item. The work shall be performed in accordance with the contract plans, the specifications, and as encountered during construction and determined by the facility operator(s).

B. Materials – N/A

C. Method of Construction

The Contractor shall maintain, protect, support and accommodate the integrity of all utility facilities of various sizes and configurations paralleling or crossing the saw cut area within a zone of protection as determined by the Facility Operator, during the roadway saw cut. The facility operator(s) shall identify the locations of all utilities within the contract area as required by New York State Industrial Code Rule 753. As provided by the Rule, the Contractor shall use pneumatic tools to line cut the pavement in lieu of saw cut by machine. It is the sole discretion of the facility operator(s) to determine relationships and/or dimensions, and advise the Contractor to proceed with pneumatic tools to line cut existing roadway structure.

D. Method of Measurement

The quantity to be measured for payment shall be the number of linear feet of line cut performed by pneumatic tools measured along the length of cut. The contract item specified under this section shall not be measured for payment in conjunction with other types of utility items. Modifications to work methods required in areas between zones of protection for multiple utilities or JB facilities shall not be measured for payment and are included in the price bid for this item.

JB 803.1 Line cut Asphalt Roadway (LF)

JB 803.2 Line cut any combination of Asphalt and Concrete Roadway (LF)

JB 803.3 Line cut any combination of Asphalt, Concrete, and Belgium Block (LF)

E. Price to Cover

The unit price per linear foot shall include the incremental cost for all labor, equipment, insurance and incidentals required to maintain, protect, support and accommodate the integrity of utility facilities paralleling or crossing the saw cut area associated with the removal of roadway designated for protection of utilities by the facility operator(s).

The unit price shall also include any additional cutting, removing and disposing of roadway materials; and any backfill that may be required to support, protect, maintain and accommodate the integrity of utility facilities. The price shall also include the incremental cost for providing all vehicular and pedestrian traffic maintenance necessary to perform the work.

The Contractor shall be responsible for any and all damages resulting from and/or due to saw cutting operations that are not performed in accordance with the specifications.

F. References

1. NYS Industrial Code Rule 753

**END OF JB-PAGES SECTION C
(NO FURTHER TEXT ON THIS PAGE)**

SECTION D. PRIVATE UTILITIES PARTICIPATING LIST

PRIVATE UTILITIES PARTICIPATING LIST
MED669

COMPANY NAME	CONTACT NAME	CONTACT TELEPHONE	E-MAIL
The Consolidated Edison Company Of New York, Inc.	Dennis Brady	917-608-3435	<u>BradyD@coned.com</u>
Verizon New York Inc.	AubreyMakhanlall	516-758-3705	aubrey.n.makhanlall@verizon.com
Charter Communications, Inc.	John Piazza	718-888-4261	<u>John.Piazza@charter.com</u>
Altice USA, Inc.	Al Clark	516-315-1754	Al.Clark@alticeusa.com

**END OF JB-PAGES SECTION D
(NO FURTHER TEXT ON THIS PAGE)**

SECTION E. PRIVATE UTILITIES SCOPE OF WORK

JOINT BID WORKSHEET
MED669 - DISTRIBUTION WATER MAIN REPLACEMENT
BOROUGH OF MANHATTAN
ENGINEER'S ESTIMATE OF QUANTITY AND TYPES OF INTERFERENCE
FOR EMPIRE CITY SUBWAY

JOINT BID ITEM NUMBER	DESCRIPTION	Unit of Measure	Estimated Quantity
JB 108.1	UTILITIES CROSSING TRENCH FOR WATERMAIN UP TO AND INCL. 12" DIAMETER (TYPE .1)	EA.	271
JB 108.2	UTILITIES CROSSING TRENCH FOR WATERMAIN UP TO AND INCL. 12" DIAMETER (TYPE .2)	EA.	65
JB 108.3	UTILITIES CROSSING TRENCH FOR WATERMAIN UP TO AND INCL. 12" DIAMETER (TYPE .3)	EA.	25
JB 108.4	UTILITIES CROSSING TRENCH FOR WATERMAIN UP TO AND INCL. 12" DIAMETER (TYPE .4)	EA.	6
JB 108.5	UTILITIES CROSSING TRENCH FOR WATERMAIN UP TO AND INCL. 12" DIAMETER (TYPE .5)	EA.	6
JB 109.1	UTILITIES CROSSING TRENCH FOR WATERMAIN OVER 12" AND UP TO 24" DIAMETER (TYPE .1)	EA.	77
JB 109.2	UTILITIES CROSSING TRENCH FOR WATERMAIN OVER 12" AND UP TO 24" DIAMETER (TYPE .2)	EA.	31
JB 109.3	UTILITIES CROSSING TRENCH FOR WATERMAIN OVER 12" AND UP TO 24" DIAMETER (TYPE .3)	EA.	12
JB 109.4	UTILITIES CROSSING TRENCH FOR WATERMAIN OVER 12" AND UP TO 24" DIAMETER (TYPE .4)	EA.	3
JB 300.1	SPECIAL CARE EXCAVATION AND BACKFILLING IN TRENCH LESS THAN 5' DEEP	C.Y.	410
JB 300.2	SPECIAL CARE EXCAVATION AND BACKFILLING IN TRENCH GREATER THAN 5' DEEP	C.Y.	30
JB 330T1	SUPPORT AND PROTECTION OF COMMUNICATION UTILITY FACILITIES DURING EXCAVATION OF CITY TRENCH WHEN PARALLELING COMMUNICATION FACILITIES LIE COMPLETELY IN THE PROPOSED CITY TRENCH	L.F.	2933
JB 330T2.1	COMMUNICATIONS FACILITY OPERATOR(S) REQUESTS THE TRENCH BE WIDENED	L.F.	150
JB 330T2.2	COMMUNICATION FACILITY OPERATOR(S) REQUESTS THE TRENCH / SHEETING BE MODIFIED	L.F.	50
JB 400	TEST PITS FOR UTILITY FACILITIES	C.Y.	75
JB 401	TRENCH EXCAVATION FOR ADJUSTMENT OF UTILITY FACILITIES	C.Y.	3061
JB 402T.1A	EXISTING CONCRETE ENCASED TELECOMMUNICATION CONDUITS PLACED IN FINAL POSITION WITH CONCRETE ENCASEMENT	L.F.	18567
JB 402T.2A	EXISTING NON-CONCRETE ENCASED TELECOMMUNICATION CONDUITS PLACED IN FINAL POSITION WITH CONCRETE ENCASEMENT	L.F.	16079
JB 402T.3	ACM REMOVAL AND DISPOSAL OF VERIZON/ECS CONDUITS WITH ASBESTOS CONTAINING MATERIAL TRANSITE PIPES (ACM-TP) UP TO AND INCLUDING 4" DIAMETER	L.F.	50
JB 402T.R1A	EXISTING CONCRETE ENCASED STEEL/IRON CONDUITS PLACED IN FINAL POSITION WITH CONCRETE ENCASEMENT	L.F.	2469

JOINT BID WORKSHEET
MED669 - DISTRIBUTION WATER MAIN REPLACEMENT
BOROUGH OF MANHATTAN
ENGINEER'S ESTIMATE OF QUANTITY AND TYPES OF INTERFERENCE
FOR EMPIRE CITY SUBWAY

JOINT BID ITEM NUMBER	DESCRIPTION	Unit of Measure	Estimated Quantity
JB 402T.R2A	EXISTING NON - CONCRETE ENCASED STEEL/IRON CONDUITS PLACED IN FINAL POSITION WITH CONCRETE ENCASEMENT	L.F.	370
JB 402T.V1A	EXISTING VACANT CONCRETE ENCASED TELECOMMUNICATION CONDUITS PLACED IN FINAL POSITION WITH CONCRETE ENCASEMENT	L.F.	5667
JB 402T.V2A	EXISTING VACANT NON-CONCRETE ENCASED TELECOMMUNICATION CONDUITS PLACED IN FINAL POSITION WITH CONCRETE ENCASEMENT	L.F.	3423
JB 403T.1	FURNISH AND INSTALL STEEL PROTECTION PLATES FOR UTILITY FACILITIES (1/4" THICK)	S.F.	614
JB 406	EXCAVATION FOR UTILITY STRUCTURE	C.Y.	165
JB 410.1	MASS TRENCH EXCAVATION FOR UTILITY FACILITIES UP TO AND INCLUDING 20% (TYPE .1)	C.Y.	71
JB 410.2	MASS TRENCH EXCAVATION FOR UTILITY FACILITIES OVER 20% AND UP TO AND INCLUDING 40% (TYPE .2)	C.Y.	595
JB 410.3	MASS TRENCH EXCAVATION FOR UTILITY FACILITIES OVER 40% AND UP TO AND INCLUDING 60% (TYPE .3)	C.Y.	71
JB 410.4	MASS TRENCH EXCAVATION FOR UTILITY FACILITIES OVER 60% AND UP TO AND INCLUDING 80% (TYPE .4)	C.Y.	36
JB 410.5	MASS TRENCH EXCAVATION FOR UTILITY FACILITIES UP TO AND INCLUDING 20% WITH TRENCH DEPTH EQUAL TO OR GREATER THAN FIVE FEET (TYPE .5)	C.Y.	254
JB 410.6	MASS TRENCH EXCAVATION FOR UTILITY FACILITIES OVER 20% AND UP TO AND INCLUDING 40% WITH TRENCH DEPTH EQUAL TO OR GREATER THAN FIVE FEET (TYPE .6)	C.Y.	1102
JB 410.7	MASS TRENCH EXCAVATION FOR UTILITY FACILITIES OVER 40% AND UP TO AND INCLUDING 60% WITH TRENCH DEPTH EQUAL TO OR GREATER THAN FIVE FEET (TYPE .7)	C.Y.	254
JB 410.8	MASS TRENCH EXCAVATION FOR UTILITY FACILITIES OVER 60% AND UP TO AND INCLUDING 80% WITH TRENCH DEPTH EQUAL TO OR GREATER THAN FIVE FEET (TYPE .8)	C.Y.	127
JB 450.1	CONSTRUCTION FIELD SUPPORT - SURVEY CREW (TYPE .1)	CREW/HR	100
JB 450.2	CONSTRUCTION FIELD SUPPORT - SMALL SIZE CREW (TYPE .2)	CREW/HR	200
JB 450.3	CONSTRUCTION FIELD SUPPORT - MEDIUM SIZE CREW (TYPE .3)	CREW/HR	100
JB 450.5	CONSTRUCTION FIELD SUPPORT - MEDIUM SIZE CREW (TYPE .5) PIPE-RIPPING SUPPORT	CREW/HR	585
JB 500	REMOVAL OF ABANDONED UTILITY CONDUITS (NON-CONCRETE ENCASED)	L.F.	3247
JB 638 NT	INSTALLATION OF FIELD CONSTRUCTED TELEPHONE UTILITY STRUCTURE	C.Y.	30
JB 638 RT	BREAK OUT AND REMOVE UTILITY STRUCTURE CONTAINING ACTIVE CABLES	C.Y.	32
JB 700	SPECIAL MODIFICATION OF WORK METHODS TO ACCOMMODATE/PROTECT UNDERGROUND FACILITIES WITH LIMITED COVER	C.Y.	100

JOINT BID WORKSHEET
MED669 - DISTRIBUTION WATER MAIN REPLACEMENT
BOROUGH OF MANHATTAN
ENGINEER'S ESTIMATE OF QUANTITY AND TYPES OF INTERFERENCE
FOR EMPIRE CITY SUBWAY

JOINT BID ITEM NUMBER	DESCRIPTION	Unit of Measure	Estimated Quantity
JB 798	MODIFICATION OF NON-CONCRETE YOKE TROLLEY STRUCTURES REMOVAL WHEN CROSSING UTILITY FACILITIES	L.F.	300
JB 799	MODIFICATION OF NON-CONCRETE YOKE TROLLEY STRUCTURES REMOVAL PARALLEL TO UTILITY FACILITIES	L.F.	300
JB 802A	SPECIAL CARE EXCAVATION AND RESTORATION FOR SIDEWALK WORK	S.F.	150
JB 802B	SPECIAL CARE EXCAVATION AND RESOTRATION FOR CURB WORK	L.F.	25
JB 803.2	LINE CUT BY PNEUMATIC TOOLS IN LIEU OF SAW CUT ASSOCIATED WITH ROADWAY REMOVAL OPERATIONS (LINE CUT ANY COMBINATION OF ASPHALT AND CONCRETE ROADWAY)	L.F.	100

EMPIRE CITY SUBWAY JOINT BIDDING SCOPE OF WORK
SUPPORT & PROTECTION
MED669 - DISTRIBUTION WATER MAIN REPLACEMENT
BOROUGH OF MANHATTAN

JB 108.1

UTILITIES CROSSING TRENCH FOR WATERMAIN UP TO AND INCL. 12" DIAMETER (TYPE .1)

EA.

At the following locations:

INTERSECTION OF 8TH AVENUE AND WEST 15TH STREET	2
N/S OF WEST 15TH STREET, E/O 8TH AVENUE	3
N/S OF WEST 15TH STREET, W/O 7TH AVENUE	2
INTERSECTION OF 7TH AVENUE AND WEST 15TH STREET	2
N/S OF WEST 15TH STREET, E/O 7TH AVENUE	2
N/S OF WEST 15TH STREET, W/O 6TH AVENUE	1
N/S OF WEST 16TH STREET, E/O 8TH AVENUE	2
INTERSECTION OF WEST 16TH STREET AND 7TH AVENUE	1
S/S OF WEST 16TH STREET, E/O 7TH AVENUE	1
S/S OF WEST 17TH STREET, E/O 8TH AVENUE	3
S/S OF WEST 17TH STREET, W/O 7TH AVENUE	2
N/S OF WEST 17TH STREET, W/O 6TH AVENUE	1
N/S OF WEST 17TH STREET, E/O 7TH AVENUE	2
N/S OF WEST 17TH STREET, W/O 6TH AVENUE	1
S/S OF WEST 17TH STREET, W/O 6TH AVENUE	1
INTERSECTION OF WEST 18TH STREET AND 8TH AVENUE	1
N/S OF WEST 18TH STREET, E/O 8TH AVENUE	2
N/S OF WEST 18TH STREET, W/O 7TH AVENUE	2
S/S OF WEST 18TH STREET, E/O 7TH AVENUE	2
N/S OF WEST 19TH STREET, W/O 6TH AVENUE	3
N/S OF WEST 20TH STREET, E/O 7TH AVENUE	1
N/S OF WEST 20TH STREET, W/O 6TH AVENUE	2
N/S OF WEST 21ST STREET, E/O 7TH AVENUE	1
N/S OF WEST 23RD STREET, E/O 8TH AVENUE	4
S/S OF WEST 23RD STREET, E/O 8TH AVENUE	3
N/S OF WEST 23RD STREET, W/O 7TH AVENUE	2
S/S OF WEST 23RD STREET, W/O 7TH AVENUE	2
N/S OF WEST 23RD STREET, E/O 7TH AVENUE	3
S/S OF WEST 23RD STREET, E/O 7TH AVENUE	2
N/S OF WEST 24TH STREET, E/O 8TH AVENUE	7
N/S OF WEST 24TH STREET, W/O 7TH AVENUE	5
S/S OF WEST 24TH STREET, E/O 7TH AVENUE	1
N/S OF WEST 24TH STREET, E/O 7TH AVENUE	2
N/S OF WEST 24TH STREET, W/O 6TH AVENUE	4
INTERSECTION OF WEST 25TH STREET AND 7TH AVENUE	1
S/S OF WEST 25TH STREET, E/O 7TH AVENUE	4
E/S OF 7TH AVENUE, N/O 25TH STREET	2
N/S OF WEST 25TH STREET, W/O 6TH AVENUE	2
N/S OF WEST 28TH STREET, E/O 8TH AVENUE	1
S/S OF WEST 28TH STREET, E/O 8TH AVENUE	4
S/S OF WEST 28TH STREET, W/O 7TH AVENUE	6
N/S OF WEST 28TH STREET, E/O 7TH AVENUE	3
N/S OF WEST 28TH STREET, W/O 6TH AVENUE	2
INTERSECTION OF WEST 30TH STREET AND 8TH AVENUE	2
N/S OF WEST 30TH STREET, E/O 8TH AVENUE	10
N/S OF WEST 30TH STREET, W/O 7TH AVENUE	10
S/S OF WEST 30TH STREET, E/O 7TH AVENUE	2
S/S OF WEST 30TH STREET, W/O 6TH AVENUE	5
S/S OF WEST 31ST STREET, E/O 7TH AVENUE	3
S/S OF WEST 31ST STREET, W/O 6TH AVENUE	4
S/S OF WEST 32ND STREET, E/O 7TH AVENUE	6
S/S OF WEST 32ND STREET, W/O 6TH AVENUE	1

JB-E5

EMPIRE CITY SUBWAY JOINT BIDDING SCOPE OF WORK
SUPPORT & PROTECTION
MED669 - DISTRIBUTION WATER MAIN REPLACEMENT
BOROUGH OF MANHATTAN

N/S OF WEST 32ND STREET, W/O 6TH AVENUE	6
N/S OF WEST 33RD STREET, E/O 7TH AVENUE	2
N/S OF WEST 33RD STREET, W/O 6TH AVENUE	2
S/S OF WEST 34TH STREET, E/O 7TH AVENUE	2
S/S OF WEST 34TH STREET, W/O BROADWAY	2
INTERSECTION OF WEST 15TH STREET AND 7TH AVENUE	2
N/S OF WEST 15TH STREET, E/O 7TH AVENUE	1
W/S OF 7TH AVENUE, S/O WEST 16TH STREET	1
INTERSECTION OF WEST 16TH STREET AND 7TH AVENUE	3
INTERSECTION OF WEST 17TH STREET AND 7TH AVENUE	3
N/S OF 7TH AVENUE, S/O WEST 18TH STREET	1
INTERSECTION OF WEST 18TH STREET AND 7TH AVENUE	2
W/S OF 7TH AVENUE, S/O WEST 19TH STREET	1
W/S OF 7TH AVENUE, N/O WEST 19TH STREET	2
W/S OF 7TH AVENUE, S/O WEST 20TH STREET	2
INTERSECTION OF WEST 20TH STREET AND 7TH AVENUE	3
W/S OF 7TH AVENUE, N/O WEST 20TH STREET	1
W/S OF 7TH AVENUE, S/O WEST 21ST STREET	2
INTERSECTION OF WEST 21ST STREET AND 7TH AVENUE	1
W/S OF 7TH AVENUE, N/O WEST 22ND STREET	2
INTERSECTION OF WEST 23RD STREET AND 7TH AVENUE	2
W/S OF 7TH AVENUE, N/O WEST 23RD STREET	1
W/S OF 7TH AVENUE, S/O WEST 24TH STREET	1
W/S OF 7TH AVENUE, N/O 24TH STREET	1
W/S OF 7TH AVENUE, S/O WEST 25TH STREET	2
INTERSECTION OF WEST 25TH STREET AND 7TH AVENUE	3
INTERSECTION OF WEST 26TH STREET AND 7TH AVENUE	6
N/S OF WEST 26TH STREET, E/O 7TH AVENUE	2
E/S OF 7TH AVENUE, N/O WEST 26TH STREET	1
W/S OF 7TH AVENUE, S/O WEST 27TH STREET	1
INTERSECTION OF WEST 28TH STREET AND 7TH AVENUE	2
E/S OF 7TH AVENUE, N/O WEST 28TH STREET	1
W/S OF 7TH AVENUE, S/O WEST 29TH STREET	1
INTERSECTION OF WEST 29TH STREET AND 7TH AVENUE	3
INTERSECTION OF WEST 30TH STREET AND 7TH AVENUE	4
W/S OF 7TH AVENUE, S/O WEST 31ST STREET	2
E/S OF 7TH AVENUE, S/O WEST 32ND STREET	1
INTERSECTION OF WEST 32ND STREET AND 7TH AVENUE	2
W/S OF 7TH AVENUE, S/O WEST 33RD STREET	3
INTERSECTION OF WEST 33RD STREET AND 7TH AVENUE	2
N/S OF WEST 31ST BETWEEN 8TH AVENUE AND 7TH AVENUE	1
AS ENCOUNTERED OR DIRECTED BY ECS FIELD REPRESENTATIVE	45

Total quantity for JB 108.1 = 271

JB 108.2 UTILITIES CROSSING TRENCH FOR WATERMAIN UP TO AND INCL. 12" DIAMETER (TYPE .2) EA.

At the following locations:

S/S OF WEST 17TH STREET, E/O 8TH AVENUE	6
S/S OF WEST 17TH STREET, W/O 7TH AVENUE	6
N/S OF WEST 17TH STREET, W/O 6TH AVENUE	1
N/S OF WEST 18TH STREET, W/O 7TH AVENUE	2
S/S OF WEST 18TH STREET, E/O 7TH AVENUE	1
S/S OF WEST 18TH STREET, W/O 6TH AVENUE	1
N/S OF WEST 19TH STREET, E/O 7TH AVENUE	1
N/S OF WEST 24TH STREET, W/O 7TH AVENUE	1
N/S OF WEST 24TH STREET, E/O 7TH AVENUE	1
N/S OF WEST 24TH STREET, W/O 6TH AVENUE	4

JB-E6

EMPIRE CITY SUBWAY JOINT BIDDING SCOPE OF WORK
SUPPORT & PROTECTION
MED669 - DISTRIBUTION WATER MAIN REPLACEMENT
BOROUGH OF MANHATTAN

E/S OF 7TH AVENUE, N/O 25TH STREET	1
N/S OF WEST 30TH STREET, E/O 8TH AVENUE	1
S/S OF WEST 30TH STREET, E/O 7TH AVENUE	1
S/S OF WEST 30TH STREET, W/O 6TH AVENUE	1
S/S OF WEST 32ND STREET, E/O 7TH AVENUE	1
N/S OF WEST 33RD STREET, E/O 7TH AVENUE	3
N/S OF WEST 33RD STREET, W/O 6TH AVENUE	1
N/S OF WEST 34TH STREET, W/O BROADWAY	1
S/S OF WEST 34TH STREET, W/O BROADWAY	1
INTERSECTION OF WEST 15TH STREET AND 7TH AVENUE	1
W/S OF 7TH AVENUE, S/O WEST 16TH STREET	1
INTERSECTION OF WEST 16TH STREET AND 7TH AVENUE	1
N/S OF WEST 16TH STREET, E/O 7TH AVENUE	1
INTERSECTION OF WEST 19TH STREET AND 7TH AVENUE	1
W/S OF 7TH AVENUE, S/O WEST 20TH STREET	1
INTERSECTION OF WEST 20TH STREET AND 7TH AVENUE	1
INTERSECTION OF WEST 23RD STREET AND 7TH AVENUE	1
INTERSECTION OF WEST 24TH STREET AND 7TH AVENUE	1
W/S OF 7TH AVENUE, S/O WEST 26TH STREET	1
INTERSECTION OF WEST 26TH STREET AND 7TH AVENUE	1
W/S OF 7TH AVENUE, S/O WEST 27TH STREET	1
INTERSECTION OF WEST 28TH STREET AND 7TH AVENUE	1
W/S OF 7TH AVENUE, S/O WEST 30TH STREET	1
INTERSECTION OF WEST 30TH STREET AND 7TH AVENUE	1
W/S OF 7TH AVENUE, S/O WEST 32ND STREET	2
INTERSECTION OF 7TH AVENUE AND WEST 33RD STREET	2
INTERSECTION OF 7TH AVENUE AND WEST 34TH STREET	1
AS ENCOUNTERED OR DIRECTED BY ECS FIELD REPRESENTATIVE	10
Total quantity for	JB 108.2 = 65

JB 108.3 **UTILITIES CROSSING TRENCH FOR WATERMAIN UP TO AND INCL. 12" DIAMETER (TYPE .3)** **EA.**

At the following locations:

N/S OF WEST 17TH STREET, W/O 6TH AVENUE	2
S/S OF WEST 17TH STREET, W/O 6TH AVENUE	1
N/S OF WEST 24TH STREET, E/O 8TH AVENUE	2
N/S OF WEST 24TH STREET, E/O 7TH AVENUE	1
S/S OF WEST 30TH STREET, E/O 8TH AVENUE	1
INTERSECTION OF WEST 18TH STREET AND 7TH AVENUE	2
W/S OF 7TH AVENUE, S/O WEST 19TH STREET	2
W/S OF 7TH AVENUE, S/O WEST 20TH STREET	1
INTERSECTION OF WEST 20TH STREET AND 7TH AVENUE	1
INTERSECTION OF WEST 23RD STREET AND 7TH AVENUE	3
W/S OF 7TH AVENUE, S/O WEST 28TH STREET	1
W/S OF 7TH AVENUE, S/O WEST 29TH STREET	1
W/S OF 7TH AVENUE, S/O WEST 31ST STREET	1
W/S OF 7TH AVENUE, S/O WEST 32ND STREET	1
W/S OF 7TH AVENUE, S/O WEST 33RD STREET	1
AS ENCOUNTERED OR DIRECTED BY ECS FIELD REPRESENTATIVE	4
Total quantity for	JB 108.3 = 25

JB-E7

EMPIRE CITY SUBWAY JOINT BIDDING SCOPE OF WORK
SUPPORT & PROTECTION
MED669 - DISTRIBUTION WATER MAIN REPLACEMENT
BOROUGH OF MANHATTAN

JB 108.4	UTILITIES CROSSING TRENCH FOR WATERMAIN UP TO AND INCL. 12" DIAMETER (TYPE .4)	EA.
	At the following locations:	
	S/S OF WEST 30TH STREET, E/O 7TH AVENUE	1
	INTERSECTION OF WEST 23RD STREET AND 7TH AVENUE	1
	W/S OF 7TH AVENUE, S/O WEST 30TH STREET	1
	AS ENCOUNTERED OR DIRECTED BY ECS FIELD REPRESENTATIVE	3
	Total quantity for JB 108.4 =	6
JB 108.5	UTILITIES CROSSING TRENCH FOR WATERMAIN UP TO AND INCL. 12" DIAMETER (TYPE .5)	EA.
	At the following locations:	
	INTERSECTION OF WEST 15TH STREET AND 8TH AVENUE	1
	INTERSECTION OF WEST 16TH STREET AND 8TH AVENUE	1
	INTERSECTION OF WEST 24TH STREET AND 8TH AVENUE	1
	AS ENCOUNTERED OR DIRECTED BY ECS FIELD REPRESENTATIVE	3
	Total quantity for JB 108.5 =	6
JB 109.1	UTILITIES CROSSING TRENCH FOR WATERMAIN OVER 12" AND UP TO 24" DIAMETER (TYPE .1)	EA.
	At the following locations:	
	N/S OF WEST 21ST STREET, W/O 7TH AVENUE	2
	N/S OF WEST 21ST STREET, E/O 7TH AVENUE	1
	N/S OF WEST 34TH STREET, W/O BROADWAY	2
	INTERSECTION OF WEST 15TH STREET AND 7TH AVENUE	2
	INTERSECTION OF WEST 16TH STREET AND 7TH AVENUE	2
	INTERSECTION OF WEST 17TH STREET AND 7TH AVENUE	1
	S/S OF 7TH AVENUE, S/O WEST 18TH STREET	1
	E/S OF 7TH AVENUE, N/O WEST 19TH STREET	2
	INTERSECTION OF WEST 20TH STREET AND 7TH AVENUE	1
	E/S OF 7TH AVENUE, N/O WEST 20TH STREET	1
	E/S OF 7TH AVENUE, S/O WEST 21ST STREET	1
	INTERSECTION OF WEST 21ST STREET AND 7TH AVENUE	3
	E/S OF 7TH AVENUE, N/O WEST 22ND STREET	2
	INTERSECTION OF WEST 23RD STREET AND 7TH AVENUE	1
	E/S OF 7TH AVENUE, N/O WEST 23RD STREET	1
	E/S OF 7TH AVENUE, N/O 24TH STREET	1
	W/S OF 7TH AVENUE, S/O WEST 25TH STREET	2
	INTERSECTION OF WEST 25TH STREET AND 7TH AVENUE	2
	INTERSECTION OF WEST 26TH STREET AND 7TH AVENUE	4
	W/S OF 7TH AVENUE, S/O WEST 27TH STREET	1
	INTERSECTION OF WEST 29TH STREET AND 7TH AVENUE	7
	E/S OF 7TH AVENUE, S/O WEST 30TH STREET	2
	INTERSECTION OF WEST 30TH STREET AND 7TH AVENUE	5
	INTERSECTION OF WEST 31ST STREET AND 7TH AVENUE	5
	E/S OF 7TH AVENUE, S/O WEST 32ND STREET	2
	W/S OF 7TH AVENUE, S/O WEST 32ND STREET	1
	INTERSECTION OF WEST 32ND STREET AND 7TH AVENUE	6
	W/S OF 7TH AVENUE, N/O WEST 32ND STREET	1
	AS ENCOUNTERED OR DIRECTED BY ECS FIELD REPRESENTATIVE	15
	Total quantity for JB 109.1 =	77

JB-E8

EMPIRE CITY SUBWAY JOINT BIDDING SCOPE OF WORK
SUPPORT & PROTECTION
MED669 - DISTRIBUTION WATER MAIN REPLACEMENT
BOROUGH OF MANHATTAN

JB 109.2	UTILITIES CROSSING TRENCH FOR WATERMAIN OVER 12" AND UP TO 24" DIAMETER (TYPE .2)	EA.
	At the following locations:	
	N/S OF WEST 34TH STREET, W/O BROADWAY	2
	INTERSECTION OF WEST 17TH STREET AND 7TH AVENUE	2
	INTERSECTION OF WEST 19TH STREET AND 7TH AVENUE	1
	INTERSECTION OF WEST 21ST STREET AND 7TH AVENUE	1
	W/S OF 7TH AVENUE, S/O WEST 22ND STREET	2
	INTERSECTION OF WEST 24TH STREET AND 7TH AVENUE	1
	W/S OF 7TH AVENUE, S/O WEST 27TH STREET	2
	INTERSECTION OF WEST 28TH STREET AND 7TH AVENUE	1
	INTERSECTION OF WEST 29TH STREET AND 7TH AVENUE	2
	INTERSECTION OF WEST 30TH STREET AND 7TH AVENUE	2
	INTERSECTION OF WEST 31ST STREET AND 7TH AVENUE	1
	W/S OF 7TH AVENUE, S/O WEST 32ND STREET	1
	INTERSECTION OF WEST 32ND STREET AND 7TH AVENUE	3
	INTERSECTION OF 7TH AVENUE AND WEST 33RD STREET	2
	INTERSECTION OF 7TH AVENUE AND WEST 34TH STREET	1
	AS ENCOUNTERED OR DIRECTED BY ECS FIELD REPRESENTATIVE	7
	Total quantity for JB 109.2 =	31
JB 109.3	UTILITIES CROSSING TRENCH FOR WATERMAIN OVER 12" AND UP TO 24" DIAMETER (TYPE .3)	EA.
	At the following locations:	
	INTERSECTION OF WEST 17TH STREET AND 7TH AVENUE	3
	INTERSECTION OF WEST 18TH STREET AND 7TH AVENUE	2
	INTERSECTION OF WEST 21ST STREET AND 7TH AVENUE	1
	W/S OF 7TH AVENUE, S/O WEST 22ND STREET	1
	INTERSECTION OF WEST 31ST STREET AND 7TH AVENUE	1
	INTERSECTION OF WEST 33RD STREET AND 7TH AVENUE	1
	AS ENCOUNTERED OR DIRECTED BY ECS FIELD REPRESENTATIVE	3
	Total quantity for JB 109.3 =	12
JB 109.4	UTILITIES CROSSING TRENCH FOR WATERMAIN OVER 12" AND UP TO 24" DIAMETER (TYPE .4)	EA.
	At the following locations:	
	AS ENCOUNTERED OR DIRECTED BY ECS FIELD REPRESENTATIVE	3
	Total quantity for JB 109.4 =	3
JB 300.1	SPECIAL CARE EXCAVATION AND BACKFILLING IN TRENCH LESS THAN 5' DEEP	C.Y.
	At the following locations:	
	INTERSECTION OF WEST 30TH STREET AND 8TH AVENUE	1
	N/S OF WEST 30TH STREET, E/O 8TH AVENUE	3
	N/S OF WEST 30TH STREET, W/O 7TH AVENUE	11
	S/S OF WEST 30TH STREET, E/O 7TH AVENUE	25
	S/S OF WEST 30TH STREET, W/O 6TH AVENUE	51
	S/S OF WEST 32ND STREET, E/O 7TH AVENUE	8
	S/S OF WEST 32ND STREET, W/O 6TH AVENUE	9
	N/S OF WEST 33RD STREET, E/O 7TH AVENUE	36
	N/S OF WEST 33RD STREET, W/O 6TH AVENUE	8
	W/S OF 7TH AVENUE, N/O WEST 23RD STREET	6
	W/S OF 7TH AVENUE, N/O WEST 25TH STREET	31
	W/S OF 7TH AVENUE, N/O WEST 26TH STREET	16

JB-E9

EMPIRE CITY SUBWAY JOINT BIDDING SCOPE OF WORK
SUPPORT & PROTECTION
MED669 - DISTRIBUTION WATER MAIN REPLACEMENT
BOROUGH OF MANHATTAN

W/S OF 7TH AVENUE, S/O WEST 29TH STREET	30
INTERSECTION OF WEST 29TH STREET AND 7TH AVENUE	15
W/S OF 7TH AVENUE, N/O WEST 29TH STREET	40
E/S OF 7TH AVENUE, S/O WEST 30TH STREET	11
E/S OF 7TH AVENUE, S/O WEST 31ST STREET	32
E/S OF 7TH AVENUE, BETWEEN WEST 31ST STREET AND WEST 33RD STREET	4
INTERSECTION OF WEST 33RD STREET AND 7TH AVENUE	3
AS ENCOUNTERED OR DIRECTED BY ECS FIELD REPRESENTATIVE	70

Total quantity for JB 300.1 = 410

JB 300.2 SPECIAL CARE EXCAVATION AND BACKFILLING IN TRENCH GREATER THAN 5' DEEP C.Y.

At the following locations:

AS ENCOUNTERED OR DIRECTED BY ECS FIELD REPRESENTATIVE 30

Total quantity for JB 300.2 = 30

JB 330T1 SUPPORT AND PROTECTION OF COMMUNICATION UTILITY FACILITIES DURING EXCAVATION OF CITY TRENCH WHEN PARALLELING COMMUNICATION FACILITIES LIE COMPLETELY IN THE PROPOSED CITY TRENCH L.F.

At the following locations:

N/S OF WEST 15TH STREET, E/O 7TH AVENUE	40
N/S OF WEST 16TH STREET, E/O 8TH AVENUE	10
S/S OF WEST 16TH STREET, E/O 7TH AVENUE	70
S/S OF WEST 17TH STREET, E/O 8TH AVENUE	10
N/S OF WEST 18TH STREET, E/O 8TH AVENUE	195
S/S OF WEST 23RD STREET, W/O 7TH AVENUE	17
N/S OF WEST 24TH STREET, E/O 8TH AVENUE	89
N/S OF WEST 24TH STREET, W/O 7TH AVENUE	87
N/S OF WEST 24TH STREET, W/O 6TH AVENUE	70
INTERSECTION OF WEST 25TH STREET AND 7TH AVENUE	6
S/S OF WEST 28TH STREET, W/O 7TH AVENUE	210
N/S OF WEST 28TH STREET, W/O 6TH AVENUE	255
N/S OF WEST 30TH STREET, E/O 8TH AVENUE	140
N/S OF WEST 30TH STREET, W/O 7TH AVENUE	85
S/S OF WEST 30TH STREET, W/O 6TH AVENUE	65
S/S OF WEST 31ST STREET, W/O 6TH AVENUE	235
S/S OF WEST 32ND STREET, E/O 7TH AVENUE	150
S/S OF WEST 32ND STREET, W/O 6TH AVENUE	75
N/S OF WEST 33RD STREET, E/O 7TH AVENUE	75
W/S OF 7TH AVENUE, S/O WEST 17TH STREET	5
INTERSECTION OF WEST 18TH STREET AND 7TH AVENUE	140
INTERSECTION OF WEST 19TH STREET AND 7TH AVENUE	5
E/S OF 7TH AVENUE, N/O WEST 22ND STREET	25
W/S OF 7TH AVENUE, S/O WEST 27TH STREET	5
INTERSECTION OF WEST 29TH STREET AND 7TH AVENUE	100
INTERSECTION OF WEST 30TH STREET AND 7TH AVENUE	55
E/S OF 7TH AVENUE, N/O WEST 31ST STREET	15
E/S OF 7TH AVENUE, BETWEEN WEST 31ST STREET AND WEST 33RD STREET	195
INTERSECTION OF 7TH AVENUE AND WEST 33RD STREET	4
AS ENCOUNTERED OR DIRECTED BY ECS FIELD REPRESENTATIVE	500

Total quantity for JB 330T1 = 2933

EMPIRE CITY SUBWAY JOINT BIDDING SCOPE OF WORK
SUPPORT & PROTECTION
MED669 - DISTRIBUTION WATER MAIN REPLACEMENT
BOROUGH OF MANHATTAN

JB 330T2.1	COMMUNICATIONS FACILITY OPERATOR(S) REQUESTS THE TRENCH BE WIDENED	L.F.
	At the following locations:	
	AS ENCOUNTERED OR DIRECTED BY ECS FIELD REPRESENTATIVE	150
	Total quantity for JB 330T2.1 = 150	
JB 330T2.2	COMMUNICATION FACILITY OPERATOR(S) REQUESTS THE TRENCH / SHEETING BE MODIFIED	L.F.
	At the following locations:	
	AS ENCOUNTERED OR DIRECTED BY ECS FIELD REPRESENTATIVE	50
	Total quantity for JB 330T2.2 = 50	
JB 400	TEST PITS FOR UTILITY FACILITIES	C.Y.
	At the following locations:	
	AS ENCOUNTERED OR DIRECTED BY ECS FIELD REPRESENTATIVE	75
	Total quantity for JB 400 = 75	
JB 401	TRENCH EXCAVATION FOR ADJUSTMENT OF UTILITY FACILITIES	C.Y.
	At the following locations:	
	INTERSECTION OF 8TH AVENUE AND WEST 15TH STREET	81
	INTERSECTION OF 8TH AVENUE AND WEST 16TH STREET	49
	S/S OF WEST 17TH STREET, E/O 8TH AVENUE	44
	S/S OF WEST 17TH STREET, W/O 7TH AVENUE	110
	S/S OF WEST 17TH STREET, W/O 6TH AVENUE	27
	S/S OF WEST 18TH STREET, E/O 7TH AVENUE	11
	N/S OF WEST 19TH STREET, E/O 7TH AVENUE	13
	N/S OF WEST 23RD STREET, W/O 7TH AVENUE	36
	INTERSECTION OF WEST 24TH STREET AND 8TH AVENUE	52
	N/S OF WEST 24TH STREET, E/O 8TH AVENUE	327
	N/S OF WEST 24TH STREET, W/O 7TH AVENUE	72
	S/S OF WEST 28TH STREET, W/O 7TH AVENUE	32
	N/S OF WEST 28TH STREET, W/O 6TH AVENUE	12
	INTERSECTION OF WEST 30TH STREET AND 8TH AVENUE	8
	S/S OF WEST 30TH STREET, E/O 8TH AVENUE	49
	N/S OF WEST 30TH STREET, E/O 8TH AVENUE	16
	N/S OF WEST 30TH STREET, W/O 7TH AVENUE	34
	S/S OF WEST 30TH STREET, W/O 6TH AVENUE	127
	S/S OF WEST 32ND STREET, E/O 7TH AVENUE	9
	N/S OF WEST 34TH STREET, W/O BROADWAY	72
	INTERSECTION OF WEST 18TH STREET AND 7TH AVENUE	118
	W/S OF 7TH AVENUE, S/O WEST 20TH STREET	5
	INTERSECTION OF WEST 20TH STREET AND 7TH AVENUE	6
	W/S OF 7TH AVENUE, BETWEEN WEST 20TH STREET AND WEST 21ST STREET	109
	INTERSECTION OF WEST 21ST STREET AND 7TH AVENUE	10
	W/S OF 7TH AVENUE, N/O WEST 21ST STREET	55
	INTERSECTION OF WEST 23RD STREET AND 7TH AVENUE	99
	W/S OF 7TH AVENUE, S/O WEST 24TH STREET	7
	INTERSECTION OF WEST 25TH STREET AND 7TH AVENUE	8
	W/S OF 7TH AVENUE, S/O WEST 25TH STREET	77
	W/S OF 7TH AVENUE, N/O WEST 25TH STREET	125
	INTERSECTION OF WEST 26TH STREET AND 7TH AVENUE	27
	W/S OF 7TH AVENUE, S/O WEST 27TH STREET	99

EMPIRE CITY SUBWAY JOINT BIDDING SCOPE OF WORK
SUPPORT & PROTECTION
MED669 - DISTRIBUTION WATER MAIN REPLACEMENT
BOROUGH OF MANHATTAN

INTERSECTION OF WEST 28TH STREET AND 7TH AVENUE	69
INTERSECTION OF WEST 30TH STREET AND 7TH AVENUE	75
N/S OF WEST 31ST BETWEEN 8TH AVENUE AND 7TH AVENUE	7
INTERSECTION OF WEST 31ST STREET AND 7TH AVENUE	48
E/S OF 7TH AVENUE, S/O WEST 32ND STREET	218
INTERSECTION OF 7TH AVENUE AND WEST 32ND STREET	43
INTERSECTION OF 7TH AVENUE AND WEST 33RD STREET	36
W/S OF 7TH AVENUE, S/O WEST 33RD STREET	39
AS ENCOUNTERED OR DIRECTED BY ECS FIELD REPRESENTATIVE	600

Total quantity for JB 401 = 3061

JB 402T.1A **EXISTING CONCRETE ENCASED TELECOMMUNICATION CONDUITS PLACED IN FINAL POSITION WITH CONCRETE ENCASEMENT** **L.F.**

At the following locations:

INTERSECTION OF 8TH AVENUE AND WEST 15TH STREET	1900
INTERSECTION OF 8TH AVENUE AND WEST 16TH STREET	1015
S/S OF WEST 17TH STREET, E/O 8TH AVENUE	540
S/S OF WEST 17TH STREET, W/O 7TH AVENUE	378
N/S OF WEST 19TH STREET, E/O 7TH AVENUE	273
INTERSECTION OF 8TH AVENUE AND WEST 24TH STREET	684
S/S OF WEST 28TH STREET, W/O 7TH AVENUE	300
S/S OF WEST 30TH STREET, E/O 8TH AVENUE	760
N/S OF WEST 30TH STREET, E/O 8TH AVENUE	150
N/S OF WEST 30TH STREET, W/O 7TH AVENUE	240
S/S OF WEST 30TH STREET, W/O 6TH AVENUE	1660
S/S OF WEST 32ND STREET, E/O 7TH AVENUE	75
INTERSECTION OF WEST 18TH STREET AND 7TH AVENUE	794
W/S OF 7TH AVENUE, N/O WEST 21ST STREET	832
INTERSECTION OF WEST 23RD STREET AND 7TH AVENUE	1980
INTERSECTION OF WEST 25TH STREET AND 7TH AVENUE	196
W/S OF 7TH AVENUE, S/O WEST 25TH STREET	700
W/S OF 7TH AVENUE, S/O WEST 27TH STREET	1015
INTERSECTION OF WEST 28TH STREET AND 7TH AVENUE	960
INTERSECTION OF WEST 31ST STREET AND 7TH AVENUE	592
INTERSECTION OF 7TH AVENUE AND WEST 32ND STREET	348
W/S OF 7TH AVENUE, S/O WEST 33RD STREET	175
AS ENCOUNTERED OR DIRECTED BY ECS FIELD REPRESENTATIVE	3000

Total quantity for JB 402T.1A = 18567

JB 402T.2A **EXISTING NON-CONCRETE ENCASED TELECOMMUNICATION CONDUITS PLACED IN FINAL POSITION WITH CONCRETE ENCASEMENT** **L.F.**

At the following locations:

INTERSECTION OF 8TH AVENUE AND WEST 15TH STREET	270
S/S OF WEST 17TH STREET, E/O 8TH AVENUE	126
S/S OF WEST 17TH STREET, W/O 7TH AVENUE	1100
S/S OF WEST 17TH STREET, W/O 6TH AVENUE	500
S/S OF WEST 18TH STREET, E/O 7TH AVENUE	120
N/S OF WEST 23RD STREET, W/O 7TH AVENUE	260
N/S OF WEST 24TH STREET, E/O 8TH AVENUE	4693
N/S OF WEST 24TH STREET, W/O 7TH AVENUE	610
INTERSECTION OF WEST 30TH STREET AND 8TH AVENUE	45
S/S OF WEST 30TH STREET, W/O 6TH AVENUE	100
N/S OF WEST 34TH STREET, W/O BROADWAY	510
W/S OF 7TH AVENUE, S/O WEST 20TH STREET	40
INTERSECTION OF WEST 20TH STREET AND 7TH AVENUE	40
W/S OF 7TH AVENUE, BETWEEN WEST 20TH STREET AND WEST 21ST STREET	875

JB-E12

EMPIRE CITY SUBWAY JOINT BIDDING SCOPE OF WORK
SUPPORT & PROTECTION
MED669 - DISTRIBUTION WATER MAIN REPLACEMENT
BOROUGH OF MANHATTAN

W/S OF 7TH AVENUE, S/O WEST 24TH STREET	65
W/S OF 7TH AVENUE, S/O WEST 25TH STREET	70
W/S OF 7TH AVENUE, N/O WEST 25TH STREET	1800
N/S OF WEST 31ST BETWEEN 8TH AVENUE AND 7TH AVENUE	100
E/S OF 7TH AVENUE, S/O WEST 32ND STREET	1080
INTERSECTION OF WEST 26TH STREET AND 7TH AVENUE	125
W/S OF 7TH AVENUE, S/O WEST 33RD STREET	350
AS ENCOUNTERED OR DIRECTED BY ECS FIELD REPRESENTATIVE	3200

Total quantity for JB 402T.2A = 16079

JB 402T.3 ACM REMOVAL AND DISPOSAL OF VERIZON/ECS CONDUITS WITH ASBESTOS CONTAINING MATERIAL TRANSITE PIPES (ACM-TP) UP TO AND INCLUDING 4" DIAMETER L.F.

At the following locations:

AS ENCOUNTERED OR DIRECTED BY ECS FIELD REPRESENTATIVE 50

Total quantity for JB 402T.3 = 50

JB 402T.R1A EXISTING CONCRETE ENCASED STEEL/IRON CONDUITS PLACED IN FINAL POSITION WITH CONCRETE ENCASEMENT L.F.

At the following locations:

INTERSECTION OF WEST 18TH STREET AND 7TH AVENUE	1034
W/S OF 7TH AVENUE, N/O WEST 25TH STREET	225
INTERSECTION OF WEST 30TH STREET AND 7TH AVENUE	810
AS ENCOUNTERED OR DIRECTED BY ECS FIELD REPRESENTATIVE	400

Total quantity for JB 402T.R1A = 2469

JB 402T.R2A EXISTING NON - CONCRETE ENCASED STEEL/IRON CONDUITS PLACED IN FINAL POSITION WITH CONCRETE ENCASEMENT L.F.

At the following locations:

N/S OF WEST 28TH STREET, W/O 6TH AVENUE	45
INTERSECTION OF 7TH AVENUE AND WEST 33RD STREET	160
INTERSECTION OF WEST 21ST STREET AND 7TH AVENUE	90
AS ENCOUNTERED OR DIRECTED BY ECS FIELD REPRESENTATIVE	75

Total quantity for JB 402T.R2A = 370

JB 402T.V1A EXISTING VACANT CONCRETE ENCASED TELECOMMUNICATION CONDUITS PLACED IN FINAL POSITION WITH CONCRETE ENCASEMENT L.F.

At the following locations:

INTERSECTION OF 8TH AVENUE AND WEST 15TH STREET	500
INTERSECTION OF 8TH AVENUE AND WEST 16TH STREET	245
S/S OF WEST 17TH STREET, E/O 8TH AVENUE	108
S/S OF WEST 17TH STREET, W/O 7TH AVENUE	108
N/S OF WEST 19TH STREET, E/O 7TH AVENUE	63
INTERSECTION OF 8TH AVENUE AND WEST 24TH STREET	180
S/S OF WEST 30TH STREET, E/O 8TH AVENUE	328
S/S OF WEST 30TH STREET, W/O 6TH AVENUE	1430
INTERSECTION OF WEST 18TH STREET AND 7TH AVENUE	184
W/S OF 7TH AVENUE, N/O WEST 21ST STREET	192
INTERSECTION OF WEST 23RD STREET AND 7TH AVENUE	540
W/S OF 7TH AVENUE, S/O WEST 25TH STREET	140

EMPIRE CITY SUBWAY JOINT BIDDING SCOPE OF WORK
SUPPORT & PROTECTION
MED669 - DISTRIBUTION WATER MAIN REPLACEMENT
BOROUGH OF MANHATTAN

W/S OF 7TH AVENUE, S/O WEST 27TH STREET	245
INTERSECTION OF WEST 28TH STREET AND 7TH AVENUE	240
INTERSECTION OF WEST 31ST STREET AND 7TH AVENUE	148
INTERSECTION OF 7TH AVENUE AND WEST 32ND STREET	116
AS ENCOUNTERED OR DIRECTED BY ECS FIELD REPRESENTATIVE	900

Total quantity for JB 402T.V1A = 5667

JB 402T.V2A EXISTING VACANT NON-CONCRETE ENCASED TELECOMMUNICATION CONDUITS PLACED IN FINAL POSITION WITH CONCRETE ENCASEMENT L.F.

At the following locations:

S/S OF WEST 17TH STREET, W/O 7TH AVENUE	220
S/S OF WEST 17TH STREET, W/O 6TH AVENUE	125
S/S OF WEST 18TH STREET, E/O 7TH AVENUE	40
N/S OF WEST 24TH STREET, E/O 8TH AVENUE	1083
N/S OF WEST 24TH STREET, W/O 7TH AVENUE	122
N/S OF WEST 34TH STREET, W/O BROADWAY	170
W/S OF 7TH AVENUE, BETWEEN WEST 20TH STREET AND WEST 21ST STREET	175
W/S OF 7TH AVENUE, S/O WEST 24TH STREET	13
W/S OF 7TH AVENUE, N/O WEST 25TH STREET	450
INTERSECTION OF WEST 26TH STREET AND 7TH AVENUE	25
E/S OF 7TH AVENUE, S/O WEST 32ND STREET	180
W/S OF 7TH AVENUE, S/O WEST 33RD STREET	70
AS ENCOUNTERED OR DIRECTED BY ECS FIELD REPRESENTATIVE	750

Total quantity for JB 402T.V2A = 3423

JB 403T.1 FURNISH AND INSTALL STEEL PROTECTION PLATES FOR UTILITY FACILITIES (1/4" THICK) S.F.

At the following locations:

INTERSECTION OF 8TH AVENUE AND WEST 15TH STREET	203
INTERSECTION OF 8TH AVENUE AND WEST 16TH STREET	161
INTERSECTION OF 8TH AVENUE AND WEST 24TH STREET	150
AS ENCOUNTERED OR DIRECTED BY ECS FIELD REPRESENTATIVE	100

Total quantity for JB 403T.1 = 614

JB 406 EXCAVATION FOR UTILITY STRUCTURE C.Y.

At the following locations:

INTERSECTION OF WEST 16TH STREET AND 8TH AVENUE	10
INTERSECTION OF WEST 18TH STREET AND 8TH AVENUE	55
INTERSECTION OF WEST 30TH STREET AND 8TH AVENUE	4
INTERSECTION OF 8TH AVENUE AND WEST 24TH STREET	8
N/S OF WEST 34TH STREET, W/O BROADWAY	3
W/S OF 7TH AVENUE, N/O WEST 21ST STREET	6
W/S OF 7TH AVENUE, S/O WEST 24TH STREET	4
INTERSECTION OF WEST 23RD STREET AND 7TH AVENUE	10
INTERSECTION OF WEST 25TH STREET AND 7TH AVENUE	6
W/S OF 7TH AVENUE, S/O WEST 25TH STREET	6
W/S OF 7TH AVENUE, N/O WEST 25TH STREET	3

EMPIRE CITY SUBWAY JOINT BIDDING SCOPE OF WORK
SUPPORT & PROTECTION
MED669 - DISTRIBUTION WATER MAIN REPLACEMENT
BOROUGH OF MANHATTAN

INTERSECTION OF WEST 28TH STREET AND 7TH AVENUE	8
INTERSECTION OF WEST 31ST STREET AND 7TH AVENUE	7
INTERSECTION OF 7TH AVENUE AND WEST 33RD STREET	5
AS ENCOUNTERED OR DIRECTED BY ECS FIELD REPRESENTATIVE	30

Total quantity for JB 406 = 165

JB 410.1 MASS TRENCH EXCAVATION FOR UTILITY FACILITIES UP TO AND INCLUDING 20% (TYPE .1) C.Y.

At the following locations:

AS ENCOUNTERED OR DIRECTED BY ECS FIELD REPRESENTATIVE	71
--	----

Total quantity for JB 410.1 = 71

JB 410.2 MASS TRENCH EXCAVATION FOR UTILITY FACILITIES OVER 20% AND UP TO AND INCLUDING 40% (TYPE .2) C.Y.

At the following locations:

INTERSECTION OF W. 15TH STREET AND 8TH AVENUE	181
INTERSECTION OF W. 16TH STREET AND 8TH AVENUE	144
INTERSECTION OF W. 29TH STREET AND 7TH AVENUE	150
AS ENCOUNTERED OR DIRECTED BY ECS FIELD REPRESENTATIVE	120

Total quantity for JB 410.2 = 595

JB 410.3 MASS TRENCH EXCAVATION FOR UTILITY FACILITIES OVER 40% AND UP TO AND INCLUDING 60% (TYPE .3) C.Y.

At the following locations:

AS ENCOUNTERED OR DIRECTED BY ECS FIELD REPRESENTATIVE	71
--	----

Total quantity for JB 410.3 = 71

JB 410.4 MASS TRENCH EXCAVATION FOR UTILITY FACILITIES OVER 60% AND UP TO AND INCLUDING 80% (TYPE .4) C.Y.

At the following locations:

AS ENCOUNTERED OR DIRECTED BY ECS FIELD REPRESENTATIVE	36
--	----

Total quantity for JB 410.4 = 36

JB 410.5 MASS TRENCH EXCAVATION FOR UTILITY FACILITIES UP TO AND INCLUDING 20% WITH TRENCH DEPTH EQUAL TO OR GREATER THAN FIVE FEET (TYPE .5) C.Y.

At the following locations:

AS ENCOUNTERED OR DIRECTED BY ECS FIELD REPRESENTATIVE	254
--	-----

Total quantity for JB 410.5 = 254

EMPIRE CITY SUBWAY JOINT BIDDING SCOPE OF WORK
SUPPORT & PROTECTION
MED669 - DISTRIBUTION WATER MAIN REPLACEMENT
BOROUGH OF MANHATTAN

JB 410.6	MASS TRENCH EXCAVATION FOR UTILITY FACILITIES OVER 20% AND UP TO AND INCLUDING 40% WITH TRENCH DEPTH EQUAL TO OR GREATER THAN FIVE FEET (TYPE .6)	C.Y.
	At the following locations:	
	INTERSECTION OF W. 15TH STREET AND 8TH AVENUE	100
	INTERSECTION OF W. 24TH STREET AND 8TH AVENUE	326
	INTERSECTION OF W. 21ST STREET AND 7TH AVENUE	476
	AS ENCOUNTERED OR DIRECTED BY ECS FIELD REPRESENTATIVE	200
	Total quantity for JB 410.6 =	1102
JB 410.7	MASS TRENCH EXCAVATION FOR UTILITY FACILITIES OVER 40% AND UP TO AND INCLUDING 60% WITH TRENCH DEPTH EQUAL TO OR GREATER THAN FIVE FEET (TYPE .7)	C.Y.
	At the following locations:	
	AS ENCOUNTERED OR DIRECTED BY ECS FIELD REPRESENTATIVE	254
	Total quantity for JB 410.7 =	254
JB 410.8	MASS TRENCH EXCAVATION FOR UTILITY FACILITIES OVER 60% AND UP TO AND INCLUDING 80% WITH TRENCH DEPTH EQUAL TO OR GREATER THAN FIVE FEET (TYPE .8)	C.Y.
	At the following locations:	
	AS ENCOUNTERED OR DIRECTED BY ECS FIELD REPRESENTATIVE	127
	Total quantity for JB 410.8 =	127
JB 450.1	CONSTRUCTION FIELD SUPPORT - SURVEY CREW (TYPE .1)	CREW/HR
	At the following locations:	
	AS ENCOUNTERED OR DIRECTED BY ECS FIELD REPRESENTATIVE	100
	Total quantity for JB 450.1 =	100
JB 450.2	CONSTRUCTION FIELD SUPPORT - SMALL SIZE CREW (TYPE .2)	CREW/HR
	At the following locations:	
	AS ENCOUNTERED OR DIRECTED BY ECS FIELD REPRESENTATIVE	200
	Total quantity for JB 450.2 =	200
JB 450.3	CONSTRUCTION FIELD SUPPORT - MEDIUM SIZE CREW (TYPE .3)	CREW/HR
	At the following locations:	
	AS ENCOUNTERED OR DIRECTED BY ECS FIELD REPRESENTATIVE	100
	Total quantity for JB 450.3 =	100

EMPIRE CITY SUBWAY JOINT BIDDING SCOPE OF WORK
SUPPORT & PROTECTION
MED669 - DISTRIBUTION WATER MAIN REPLACEMENT
BOROUGH OF MANHATTAN

JB 450.5	CONSTRUCTION FIELD SUPPORT - MEDIUM SIZE CREW (TYPE .5) PIPE-RIPPING SUPPORT	CREW/HR
	At the following locations:	
	N/S OF WEST 28TH STREET, W/O 6TH AVENUE	12
	INTERSECTION OF WEST 18TH STREET AND 7TH AVENUE	207
	W/S OF 7TH AVENUE, N/O WEST 25TH STREET	45
	S/S OF WEST 28TH STREET, W/O 7TH AVENUE	9
	INTERSECTION OF WEST 21ST STREET AND 7TH AVENUE	18
	INTERSECTION OF WEST 30TH STREET AND 7TH AVENUE	162
	INTERSECTION OF 7TH AVENUE AND WEST 33RD STREET	32
	AS ENCOUNTERED OR DIRECTED BY ECS FIELD REPRESENTATIVE	100
	Total quantity for JB 450.5 = 585	
JB 500	REMOVAL OF ABANDONED UTILITY CONDUITS (NON-CONCRETE ENCASED)	L.F.
	At the following locations:	
	N/S OF WEST 15TH STREET, E/O 7TH AVENUE	80
	N/S OF WEST 21ST STREET, W/O 7TH AVENUE	840
	INT. OF WEST 21ST STREET AND 8TH AVENUE	5
	N/S OF WEST 23RD STREET, W/O 7TH AVENUE	112
	N/S OF WEST 23RD STREET, E/O 7TH AVENUE	5
	S/S OF WEST 23RD STREET, E/O 7TH AVENUE	10
	S/S OF WEST 28TH STREET, W/O 7TH AVENUE	210
	S/S OF WEST 28TH STREET, W/O 7TH AVENUE	15
	N/S OF WEST 30TH STREET, W/O 7TH AVENUE	120
	N/S OF WEST 34TH STREET, W/O BROADWAY	10
	S/S OF WEST 34TH STREET, E/O 7TH AVENUE	20
	W/S OF 7TH AVENUE, S/O WEST 16TH STREET	60
	INTERSECTION OF WEST 19TH STREET AND 7TH AVENUE	20
	INTERSECTION OF WEST 20TH STREET AND 7TH AVENUE	40
	INTERSECTION OF WEST 28TH STREET AND 7TH AVENUE	1200
	AS ENCOUNTERED OR DIRECTED BY ECS FIELD REPRESENTATIVE	500
	Total quantity for JB 500 = 3247	
JB 638 NT	INSTALLATION OF FIELD CONSTRUCTED TELEPHONE UTILITY STRUCTURE	C.Y.
	At the following locations:	
	INTERSECTION OF WEST 18TH STREET AND 8TH AVENUE	11
	INTERSECTION OF 8TH AVENUE AND WEST 24TH STREET	1
	INTERSECTION OF WEST 30TH STREET AND 8TH AVENUE	1
	N/S OF WEST 34TH STREET, W/O BROADWAY	1
	W/S OF 7TH AVENUE, N/O WEST 21ST STREET	1
	INTERSECTION OF WEST 23RD STREET AND 7TH AVENUE	1
	W/S OF 7TH AVENUE, S/O 24TH STREET	1
	INTERSECTION OF WEST 25TH STREET AND 7TH AVENUE	1
	W/S OF 7TH AVENUE, N/O WEST 25TH STREET	1
	W/S OF 7TH AVENUE, S/O WEST 25TH STREET	1
	INTERSECTION OF WEST 28TH STREET AND 7TH AVENUE	1
	INTERSECTION OF WEST 31ST STREET AND 7TH AVENUE	1
	INTERSECTION OF 7TH AVENUE AND WEST 33RD STREET	1
	AS ENCOUNTERED OR DIRECTED BY ECS FIELD REPRESENTATIVE	7
	Total quantity for JB 638 NT = 30	

EMPIRE CITY SUBWAY JOINT BIDDING SCOPE OF WORK
SUPPORT & PROTECTION
MED669 - DISTRIBUTION WATER MAIN REPLACEMENT
BOROUGH OF MANHATTAN

JB 638 RT	BREAK OUT AND REMOVE UTILITY STRUCTURE CONTAINING ACTIVE CABLES	C.Y.
	At the following locations:	
	INTERSECTION OF WEST 15TH STREET AND 8TH AVENUE	1
	INTERSECTION OF WEST 16TH STREET AND 8TH AVENUE	1
	INTERSECTION OF WEST 18TH STREET AND 8TH AVENUE	11
	INTERSECTION OF 8TH AVENUE AND WEST 24TH STREET	1
	INTERSECTION OF WEST 30TH STREET AND 8TH AVENUE	1
	N/S OF WEST 34TH STREET, W/O BROADWAY	1
	W/S OF 7TH AVENUE, N/O WEST 21ST STREET	1
	INTERSECTION OF WEST 23RD STREET AND 7TH AVENUE	1
	W/S OF 7TH AVENUE, S/O 24TH STREET	1
	INTERSECTION OF WEST 25TH STREET AND 7TH AVENUE	1
	W/S OF 7TH AVENUE, N/O WEST 25TH STREET	1
	W/S OF 7TH AVENUE, S/O WEST 25TH STREET	1
	INTERSECTION OF WEST 28TH STREET AND 7TH AVENUE	1
	INTERSECTION OF WEST 31ST STREET AND 7TH AVENUE	1
	INTERSECTION OF 7TH AVENUE AND WEST 33RD STREET	1
	AS ENCOUNTERED OR DIRECTED BY ECS FIELD REPRESENTATIVE	7
	Total quantity for JB 638 RT =	32
JB 700	SPECIAL MODIFICATION OF WORK METHODS TO ACCOMMODATE/PROTECT UNDERGROUND FACILITIES WITH LIMITED COVER	C.Y.
	At the following locations:	
	AS ENCOUNTERED OR DIRECTED BY ECS FIELD REPRESENTATIVE	100
	Total quantity for JB 700 =	100
JB 798	MODIFICATION OF NON-CONCRETE YOKE TROLLEY STRUCTURES REMOVAL WHEN CROSSING UTILITY FACILITIES	L.F.
	At the following locations:	
	AS ENCOUNTERED OR DIRECTED BY ECS FIELD REPRESENTATIVE	300
	Total quantity for JB 798 =	300
JB 799	MODIFICATION OF NON-CONCRETE YOKE TROLLEY STRUCTURES REMOVAL PARALLEL TO UTILITY FACILITIES	L.F.
	At the following locations:	
	AS ENCOUNTERED OR DIRECTED BY ECS FIELD REPRESENTATIVE	300
	Total quantity for JB 799 =	300
JB 802A	SPECIAL CARE EXCAVATION AND RESTORATION FOR SIDEWALK WORK	S.F.
	At the following locations:	
	AS ENCOUNTERED OR DIRECTED BY ECS FIELD REPRESENTATIVE	150
	Total quantity for JB 802A =	150

EMPIRE CITY SUBWAY JOINT BIDDING SCOPE OF WORK
SUPPORT & PROTECTION
MED669 - DISTRIBUTION WATER MAIN REPLACEMENT
BOROUGH OF MANHATTAN

JB 802B	SPECIAL CARE EXCAVATION AND RESOTRATION FOR CURB WORK	L.F.
	At the following locations:	
	AS ENCOUNTERED OR DIRECTED BY ECS FIELD REPRESENTATIVE	25
	Total quantity for JB 802B =	25
JB 803.2	LINE CUT BY PNEUMATIC TOOLS IN LIEU OF SAW CUT ASSOCIATED WITH ROADWAY REMOVAL OPERATIONS (LINE CUT ANY COMBINATION OF ASPHALT AND CONCRETE ROADWAY)	L.F.
	At the following locations:	
	AS ENCOUNTERED OR DIRECTED BY ECS FIELD REPRESENTATIVE	100
	Total quantity for JB 803.2 =	100

UTILITY CONTRACT INCLUSION ANALYSIS
BID ITEM ACCOMMODATION
MED669 - DISTRIBUTION WATER MAIN REPLACEMENT
BOROUGH OF MANHATTAN
ENGINEER'S ESTIMATE OF QUANTITY AND TYPES OF INTERFERENCE
FOR EMPIRE CITY SUBWAY

BID ITEM NUMBER	DESCRIPTION	Unit of Measure	Estimated Quantity
4.02 AB-R	ASPHALTIC CONCRETE WEARING COURSE, 1.5" THICK	S.Y.	406
4.02 CA	BINDER MIXTURE	TONS.	392
4.02 AG	ASPHALTIC CONCRETE WEARING COURSE, 3" THICK	S.Y.	1970
4.04 H	CONCRETE BASE FOR PAVEMENT, VARIABLE THICKNESS, FOR TRENCH RESTORATION (HIGH EARLY STRENGTH)	C.Y.	517
6.02 AAN	UNCLASSIFIED EXCAVATION	C.Y.	101
6.55	SAWCUTTING EXISTING PAVEMENT	L.F.	5826
60.11R606	FURNISHING AND DELIVERING 6" DUCTILE IRON RESTRAINED JOINT PIPE (CLASS 56)	L.F.	240
60.11R612	FURNISHING AND DELIVERING 12" DUCTILE IRON RESTRAINED JOINT PIPE (CLASS 56)	L.F.	30
60.11R520	FURNISHING AND DELIVERING 20" DUCTILE IRON RESTRAINED JOINT PIPE (CLASS 55)	L.F.	40
60.12D06	LAYING 6" DUCTILE IRON PIPE AND FITTINGS	L.F.	240
60.12D12	LAYING 12" DUCTILE IRON PIPE AND FITTINGS	L.F.	30
60.12D20	LAYING 20" DUCTILE IRON PIPE AND FITTINGS	L.F.	20
60.13M0A24	FURNISHING AND DELIVERING DUCTILE IRON MECHANICAL JOINT FITTINGS 24 INCH DIAMETER AND SMALLER, INCLUDING WEDGE TYPE RETAINER GLANDS	TONS	27
70.81CB	CLEAN BACKFILL	C.Y.	90
70.91SW20	FURNISHING AND PLACING SHEETING AND BRACING IN TRENCH FOR WATER MAIN PIPE 20-INCH DIAMETER	S.F.	110
70.91SW12	FURNISHING AND PLACING SHEETING AND BRACING IN TRENCH FOR WATER MAIN PIPE 12-INCH DIAMETER OR LESS	S.F.	408

UTILITY INCLUSION SCOPE OF WORK
BID ITEM ACCOMMODATION
MED669 - DISTRIBUTION WATER MAIN REPLACEMENT
BOROUGH OF MANHATTAN

4.02 AB-R ASPHALTIC CONCRETE WEARING COURSE, 1.5" THICK S.Y.

At the following locations:

INTERSECTION OF 8TH AVENUE AND WEST 15TH STREET	46
S/S OF WEST 30TH STREET, E/O 8TH AVENUE	22
N/S OF WEST 30TH STREET, E/O 8TH AVENUE	22
N/S OF WEST 30TH STREET, W/O 7TH AVENUE	25
W/S OF 7TH AVENUE, N/O WEST 25TH STREET	100
W/S OF 7TH AVENUE, S/O WEST 25TH STREET	46
E/S OF 7TH AVENUE, S/O WEST 32ND STREET	145

Total quantity for 4.02 AB-R = 406

4.02 CA BINDER MIXTURE TONS.

At the following locations:

INTERSECTION OF 8TH AVENUE AND WEST 15TH STREET	8
INTERSECTION OF 8TH AVENUE AND WEST 16TH STREET	5
S/S OF WEST 17TH STREET, E/O 8TH AVENUE	6
S/S OF WEST 17TH STREET, W/O 7TH AVENUE	16
S/S OF WEST 17TH STREET, W/O 6TH AVENUE	2
S/S OF WEST 18TH STREET, E/O 7TH AVENUE	3
N/S OF WEST 19TH STREET, E/O 7TH AVENUE	2
N/S OF WEST 23RD STREET, W/O 7TH AVENUE	7
INTERSECTION OF 8TH AVENUE AND WEST 24TH STREET	6
N/S OF WEST 24TH STREET, E/O 8TH AVENUE	51
N/S OF WEST 24TH STREET, W/O 7TH AVENUE	13
S/S OF WEST 28TH STREET, W/O 7TH AVENUE	2
N/S OF WEST 28TH STREET, W/O 6TH AVENUE	2
INTERSECTION OF WEST 30TH STREET AND 8TH AVENUE	1
S/S OF WEST 30TH STREET, E/O 8TH AVENUE	4
N/S OF WEST 30TH STREET, E/O 8TH AVENUE	4
N/S OF WEST 30TH STREET, W/O 7TH AVENUE	4
S/S OF WEST 30TH STREET, W/O 6TH AVENUE	6
S/S OF WEST 32ND STREET, E/O 7TH AVENUE	2
N/S OF 7TH AVENUE, W/O BROADWAY	12
INTERSECTION OF WEST 18TH STREET AND 7TH AVENUE	10
W/S OF 7TH AVENUE, S/O WEST 20TH STREET	1
INTERSECTION OF WEST 20TH STREET AND 7TH AVENUE	1
W/S OF 7TH AVENUE, BETWEEN WEST 20TH STREET AND WEST 21ST STREET	2
INTERSECTION OF WEST 21ST STREET AND 7TH AVENUE	5
W/S OF 7TH AVENUE, N/O WEST 21ST STREET	4
INTERSECTION OF WEST 23RD STREET AND 7TH AVENUE	4
W/S OF 7TH AVENUE, S/O WEST 24TH STREET	1
INTERSECTION OF WEST 25TH STREET AND 7TH AVENUE	1
W/S OF 7TH AVENUE, S/O WEST 25TH STREET	8
W/S OF 7TH AVENUE, N/O WEST 25TH STREET	17
INTERSECTION OF WEST 26TH STREET AND 7TH AVENUE	2
W/S OF 7TH AVENUE, S/O WEST 27TH STREET	3
INTERSECTION OF WEST 28TH STREET AND 7TH AVENUE	5
INTERSECTION OF WEST 30TH STREET AND 7TH AVENUE	6
INTERSECTION OF WEST 31ST STREET AND 7TH AVENUE	4
E/S OF 7TH AVENUE, S/O WEST 32ND STREET	24
INTERSECTION OF WEST 32ND STREET AND 7TH AVENUE	5
INTERSECTION OF 7TH AVENUE AND WEST 33RD STREET	4
W/S OF 7TH AVENUE, S/O WEST 33RD STREET	2

UTILITY INCLUSION SCOPE OF WORK
BID ITEM ACCOMMODATION
MED669 - DISTRIBUTION WATER MAIN REPLACEMENT
BOROUGH OF MANHATTAN

INTERSECTION OF 8TH AVENUE AND WEST 15TH STREET	25
INTERSECTION OF 8TH AVENUE AND WEST 16TH STREET	20
INTERSECTION OF 8TH AVENUE AND WEST 24TH STREET	24
INTERSECTION OF 7TH AVENUE AND WEST 21ST STREET	40
INTERSECTION OF 7TH AVENUE AND WEST 29TH STREET	18

Total quantity for 4.02 CA = 392

4.02 AG ASPHALTIC CONCRETE WEARING COURSE, 3" THICK S.Y.

At the following locations:

INTERSECTION OF 8TH AVENUE AND WEST 16TH STREET	32
S/S OF WEST 17TH STREET, E/O 8TH AVENUE	33
S/S OF WEST 17TH STREET, W/O 7TH AVENUE	95
S/S OF WEST 17TH STREET, W/O 6TH AVENUE	15
S/S OF WEST 18TH STREET, E/O 7TH AVENUE	18
N/S OF WEST 19TH STREET, E/O 7TH AVENUE	10
N/S OF WEST 23RD STREET, W/O 7TH AVENUE	43
INTERSECTION OF 8TH AVENUE AND WEST 24TH STREET	37
N/S OF WEST 24TH STREET, E/O 8TH AVENUE	311
N/S OF WEST 24TH STREET, W/O 7TH AVENUE	81
S/S OF WEST 28TH STREET, W/O 7TH AVENUE	11
N/S OF WEST 28TH STREET, W/O 6TH AVENUE	15
INTERSECTION OF WEST 30TH STREET AND 8TH AVENUE	7
S/S OF WEST 30TH STREET, W/O 6TH AVENUE	33
S/S OF WEST 32ND STREET, E/O 7TH AVENUE	10
N/S OF 7TH AVENUE, W/O BROADWAY	72
INTERSECTION OF WEST 18TH STREET AND 7TH AVENUE	63
W/S OF 7TH AVENUE, S/O WEST 20TH STREET	7
INTERSECTION OF WEST 20TH STREET AND 7TH AVENUE	8
W/S OF 7TH AVENUE, BETWEEN WEST 20TH STREET AND WEST 21ST STREET	12
INTERSECTION OF WEST 21ST STREET AND 7TH AVENUE	32
W/S OF 7TH AVENUE, N/O WEST 21ST STREET	23
INTERSECTION OF WEST 23RD STREET AND 7TH AVENUE	23
W/S OF 7TH AVENUE, S/O WEST 24TH STREET	6
INTERSECTION OF WEST 25TH STREET AND 7TH AVENUE	6
INTERSECTION OF WEST 26TH STREET AND 7TH AVENUE	14
W/S OF 7TH AVENUE, S/O WEST 27TH STREET	17
INTERSECTION OF WEST 28TH STREET AND 7TH AVENUE	31
INTERSECTION OF WEST 30TH STREET AND 7TH AVENUE	38
INTERSECTION OF WEST 31ST STREET AND 7TH AVENUE	25
INTERSECTION OF WEST 32ND STREET AND 7TH AVENUE	27
INTERSECTION OF 7TH AVENUE AND WEST 33RD STREET	23
W/S OF 7TH AVENUE, S/O WEST 33RD STREET	9
INTERSECTION OF 8TH AVENUE AND WEST 15TH STREET	156
INTERSECTION OF 8TH AVENUE AND WEST 16TH STREET	123
INTERSECTION OF 8TH AVENUE AND WEST 24TH STREET	147
INTERSECTION OF 7TH AVENUE AND WEST 21ST STREET	245
INTERSECTION OF 7TH AVENUE AND WEST 29TH STREET	112

Total quantity for 4.02 AG = 1970

4.04 H CONCRETE BASE FOR PAVEMENT, VARIABLE THICKNESS, FOR TRENCH RESTORATION (HIGH EARLY STRENGTH) C.Y.

At the following locations:

INTERSECTION OF 8TH AVENUE AND WEST 15TH STREET	12
INTERSECTION OF 8TH AVENUE AND WEST 16TH STREET	8
S/S OF WEST 17TH STREET, E/O 8TH AVENUE	8
S/S OF WEST 17TH STREET, W/O 7TH AVENUE	24
S/S OF WEST 17TH STREET, W/O 6TH AVENUE	4

JB-E22

UTILITY INCLUSION SCOPE OF WORK
BID ITEM ACCOMMODATION
MED669 - DISTRIBUTION WATER MAIN REPLACEMENT
BOROUGH OF MANHATTAN

S/S OF WEST 18TH STREET, E/O 7TH AVENUE	5
N/S OF WEST 19TH STREET, E/O 7TH AVENUE	3
N/S OF WEST 23RD STREET, W/O 7TH AVENUE	11
INTERSECTION OF 8TH AVENUE AND WEST 24TH STREET	9
N/S OF WEST 24TH STREET, E/O 8TH AVENUE	78
N/S OF WEST 24TH STREET, W/O 7TH AVENUE	20
S/S OF WEST 28TH STREET, W/O 7TH AVENUE	3
N/S OF WEST 28TH STREET, W/O 6TH AVENUE	4
INTERSECTION OF WEST 30TH STREET AND 8TH AVENUE	2
S/S OF WEST 30TH STREET, E/O 8TH AVENUE	6
N/S OF WEST 30TH STREET, E/O 8TH AVENUE	6
N/S OF WEST 30TH STREET, W/O 7TH AVENUE	6
S/S OF WEST 30TH STREET, W/O 6TH AVENUE	8
S/S OF WEST 32ND STREET, E/O 7TH AVENUE	2
N/S OF 7TH AVENUE, W/O BROADWAY	18
INTERSECTION OF WEST 18TH STREET AND 7TH AVENUE	16
W/S OF 7TH AVENUE, S/O WEST 20TH STREET	2
INTERSECTION OF WEST 20TH STREET AND 7TH AVENUE	2
W/S OF 7TH AVENUE, BETWEEN WEST 20TH STREET AND WEST 21ST STREET	3
INTERSECTION OF WEST 21ST STREET AND 7TH AVENUE	8
W/S OF 7TH AVENUE, N/O WEST 21ST STREET	6
INTERSECTION OF WEST 23RD STREET AND 7TH AVENUE	6
W/S OF 7TH AVENUE, S/O WEST 24TH STREET	1
INTERSECTION OF WEST 25TH STREET AND 7TH AVENUE	1
W/S OF 7TH AVENUE, S/O WEST 25TH STREET	5
W/S OF 7TH AVENUE, N/O WEST 25TH STREET	25
INTERSECTION OF WEST 26TH STREET AND 7TH AVENUE	3
W/S OF 7TH AVENUE, S/O WEST 27TH STREET	4
INTERSECTION OF WEST 28TH STREET AND 7TH AVENUE	8
INTERSECTION OF WEST 30TH STREET AND 7TH AVENUE	9
INTERSECTION OF WEST 31ST STREET AND 7TH AVENUE	6
E/S OF 7TH AVENUE, S/O WEST 32ND STREET	36
INTERSECTION OF WEST 32ND STREET AND 7TH AVENUE	7
INTERSECTION OF 7TH AVENUE AND WEST 33RD STREET	6
W/S OF 7TH AVENUE, S/O WEST 33RD STREET	2
INTERSECTION OF 8TH AVENUE AND WEST 15TH STREET	27
INTERSECTION OF 8TH AVENUE AND WEST 16TH STREET	21
INTERSECTION OF 8TH AVENUE AND WEST 24TH STREET	29
INTERSECTION OF 7TH AVENUE AND WEST 21ST STREET	37
INTERSECTION OF 7TH AVENUE AND WEST 29TH STREET	10

Total quantity for 4.04 H = 517

6.02 AAN UNCLASSIFIED EXCAVATION

C.Y.

At the following locations:

INTERSECTION OF WEST 24TH STREET AND 8TH AVENUE	7
INTERSECTION OF WEST 25TH STREET AND 7TH AVENUE	14
INTERSECTION OF WEST 29TH STREET AND 7TH AVENUE	20
E/S OF 7TH AVENUE, N/O WEST 31ST STREET	12
N/S OF WEST 17TH STREET, W/O 7TH AVENUE	1
N/S OF WEST 24TH STREET, E/O 8TH AVENUE	2
N/S OF WEST 24TH STREET BETWEEN 8TH AVENUE TO 7TH AVENUE	2
N/S OF WEST 24TH STREET, W/O 7TH AVENUE	2
N/S OF WEST 24TH STREET, E/O 7TH AVENUE	3
N/S OF WEST 24TH STREET BETWEEN 7TH AVENUE TO 6TH AVENUE	2
N/S OF WEST 24TH STREET, E/O 6TH AVENUE	2
N/S OF WEST 30TH STREET, E/O 8TH AVENUE	2
W/S OF 7TH AVENUE, S/O WEST 15TH STREET	1
W/S OF 7TH AVENUE, S/O WEST 16TH STREET	1
W/S OF 7TH AVENUE, S/O WEST 18TH STREET	1
W/S OF 7TH AVENUE, S/O WEST 19TH STREET	3
W/S OF 7TH AVENUE, S/O WEST 20TH STREET	3

JB-E23

UTILITY INCLUSION SCOPE OF WORK
BID ITEM ACCOMMODATION
MED669 - DISTRIBUTION WATER MAIN REPLACEMENT
BOROUGH OF MANHATTAN

W/S OF 7TH AVENUE, S/O WEST 20TH STREET	3
W/S OF 7TH AVENUE, S/O WEST 22ND STREET	3
W/S OF 7TH AVENUE, S/O WEST 23RD STREET	1
W/S OF 7TH AVENUE, S/O WEST 24TH STREET	1
W/S OF 7TH AVENUE, S/O WEST 26TH STREET	1
W/S OF 7TH AVENUE, S/O WEST 28TH STREET	3
W/S OF 7TH AVENUE BETWEEN WEST 28TH STREET AND WEST 29TH STREET	3
W/S OF 7TH AVENUE, S/O WEST 30TH STREET	1
W/S OF 7TH AVENUE, S/O WEST 31ST STREET	3
W/S OF 7TH AVENUE, S/O WEST 32ND STREET	3
W/S OF 7TH AVENUE, S/O WEST 32ND STREET	1

Total quantity for 6.02 AAN = 101

6.55 SAWCUTTING EXISTING PAVEMENT L.F.

At the following locations:

INTERSECTION OF 8TH AVENUE AND WEST 15TH STREET	100
INTERSECTION OF 8TH AVENUE AND WEST 16TH STREET	70
S/S OF WEST 17TH STREET, E/O 8TH AVENUE	150
S/S OF WEST 17TH STREET, W/O 7TH AVENUE	274
S/S OF WEST 17TH STREET, W/O 6TH AVENUE	50
S/S OF WEST 18TH STREET, E/O 7TH AVENUE	60
N/S OF WEST 19TH STREET, E/O 7TH AVENUE	42
N/S OF WEST 23RD STREET, W/O 7TH AVENUE	260
INTERSECTION OF 8TH AVENUE AND WEST 24TH STREET	78
N/S OF WEST 24TH STREET, E/O 8TH AVENUE	722
N/S OF WEST 24TH STREET, W/O 7TH AVENUE	244
S/S OF WEST 28TH STREET, W/O 7TH AVENUE	50
N/S OF WEST 28TH STREET, W/O 6TH AVENUE	90
INTERSECTION OF WEST 30TH STREET AND 8TH AVENUE	30
S/S OF WEST 30TH STREET, E/O 8TH AVENUE	80
N/S OF WEST 30TH STREET, E/O 8TH AVENUE	80
N/S OF WEST 30TH STREET, W/O 7TH AVENUE	120
S/S OF WEST 30TH STREET, W/O 6TH AVENUE	80
S/S OF WEST 32ND STREET, E/O 7TH AVENUE	50
N/S OF 7TH AVENUE, W/O BROADWAY	170
INTERSECTION OF WEST 18TH STREET AND 7TH AVENUE	246
W/S OF 7TH AVENUE, S/O WEST 20TH STREET	40
INTERSECTION OF WEST 20TH STREET AND 7TH AVENUE	40
W/S OF 7TH AVENUE, BETWEEN WEST 20TH STREET AND WEST 21ST STREET	60
INTERSECTION OF WEST 21ST STREET AND 7TH AVENUE	100
W/S OF 7TH AVENUE, N/O WEST 21ST STREET	64
INTERSECTION OF WEST 23RD STREET AND 7TH AVENUE	70
W/S OF 7TH AVENUE, S/O WEST 24TH STREET	26
INTERSECTION OF WEST 25TH STREET AND 7TH AVENUE	28
W/S OF 7TH AVENUE, S/O WEST 25TH STREET	140
W/S OF 7TH AVENUE, N/O WEST 25TH STREET	450
INTERSECTION OF WEST 26TH STREET AND 7TH AVENUE	50
W/S OF 7TH AVENUE, S/O WEST 27TH STREET	70
INTERSECTION OF WEST 28TH STREET AND 7TH AVENUE	80
INTERSECTION OF WEST 30TH STREET AND 7TH AVENUE	90
INTERSECTION OF WEST 31ST STREET AND 7TH AVENUE	74
E/S OF 7TH AVENUE, S/O WEST 32ND STREET	360
INTERSECTION OF WEST 32ND STREET AND 7TH AVENUE	116
INTERSECTION OF 7TH AVENUE AND WEST 33RD STREET	70
W/S OF 7TH AVENUE, S/O WEST 33RD STREET	30

UTILITY INCLUSION SCOPE OF WORK
BID ITEM ACCOMMODATION
MED669 - DISTRIBUTION WATER MAIN REPLACEMENT
BOROUGH OF MANHATTAN

INTERSECTION OF 8TH AVENUE AND WEST 15TH STREET	180
INTERSECTION OF 8TH AVENUE AND WEST 16TH STREET	164
INTERSECTION OF 8TH AVENUE AND WEST 24TH STREET	158
INTERSECTION OF 7TH AVENUE AND WEST 21ST STREET	192
INTERSECTION OF 7TH AVENUE AND WEST 29TH STREET	128

Total quantity for 6.55 = 5826

60.11R606 FURNISHING AND DELIVERING 6" DUCTILE IRON RESTRAINED JOINT PIPE (CLASS 56) L.F.

At the following locations:

N/S OF WEST 17TH STREET, W/O 7TH AVENUE	10
N/S OF WEST 24TH STREET, E/O 8TH AVENUE	10
N/S OF WEST 24TH STREET BETWEEN 8TH AVENUE TO 7TH AVENUE	10
N/S OF WEST 24TH STREET, W/O 7TH AVENUE	10
N/S OF WEST 24TH STREET, E/O 7TH AVENUE	10
N/S OF WEST 24TH STREET BETWEEN 7TH AVENUE TO 6TH AVENUE	10
N/S OF WEST 24TH STREET, E/O 6TH AVENUE	10
N/S OF WEST 30TH STREET, E/O 8TH AVENUE	10
W/S OF 7TH AVENUE, S/O WEST 15TH STREET	10
W/S OF 7TH AVENUE, S/O WEST 16TH STREET	10
W/S OF 7TH AVENUE, S/O WEST 18TH STREET	10
W/S OF 7TH AVENUE, S/O WEST 19TH STREET	10
W/S OF 7TH AVENUE, S/O WEST 20TH STREET	10
W/S OF 7TH AVENUE, S/O WEST 20TH STREET	10
W/S OF 7TH AVENUE, S/O WEST 22ND STREET	10
W/S OF 7TH AVENUE, S/O WEST 23RD STREET	10
W/S OF 7TH AVENUE, S/O WEST 24TH STREET	10
W/S OF 7TH AVENUE, S/O WEST 26TH STREET	10
W/S OF 7TH AVENUE, S/O WEST 28TH STREET	10
W/S OF 7TH AVENUE BETWEEN WEST 28TH STREET AND WEST 29TH STREET	10
W/S OF 7TH AVENUE, S/O WEST 30TH STREET	10
W/S OF 7TH AVENUE, S/O WEST 31ST STREET	10
W/S OF 7TH AVENUE, S/O WEST 32ND STREET	10
W/S OF 7TH AVENUE, S/O WEST 32ND STREET	10

Total quantity for 60.11R606 = 240

60.11R612 FURNISHING AND DELIVERING 12" DUCTILE IRON RESTRAINED JOINT PIPE (CLASS 56) L.F.

At the following locations:

INTERSECTION OF WEST 25TH STREET AND 7TH AVENUE	15
INTERSECTION OF WEST 29TH STREET AND 7TH AVENUE	15

Total quantity for 60.11R612 = 30

60.11R520 FURNISHING AND DELIVERING 20" DUCTILE IRON RESTRAINED JOINT PIPE (CLASS 55) L.F.

At the following locations:

E/S OF 7TH AVENUE, N/O WEST 31ST STREET	20
E/S OF 7TH AVENUE, S/O WEST 33RD STREET	20

Total quantity for 60.11R520 = 40

UTILITY INCLUSION SCOPE OF WORK
BID ITEM ACCOMMODATION
MED669 - DISTRIBUTION WATER MAIN REPLACEMENT
BOROUGH OF MANHATTAN

60.12D06 LAYING 6" DUCTILE IRON PIPE AND FITTINGS L.F.

At the following locations:

N/S OF WEST 17TH STREET, W/O 7TH AVENUE	10
N/S OF WEST 24TH STREET, E/O 8TH AVENUE	10
N/S OF WEST 24TH STREET BETWEEN 8TH AVENUE TO 7TH AVENUE	10
N/S OF WEST 24TH STREET, W/O 7TH AVENUE	10
N/S OF WEST 24TH STREET, E/O 7TH AVENUE	10
N/S OF WEST 24TH STREET BETWEEN 7TH AVENUE TO 6TH AVENUE	10
N/S OF WEST 24TH STREET, E/O 6TH AVENUE	10
N/S OF WEST 30TH STREET, E/O 8TH AVENUE	10
W/S OF 7TH AVENUE, S/O WEST 15TH STREET	10
W/S OF 7TH AVENUE, S/O WEST 16TH STREET	10
W/S OF 7TH AVENUE, S/O WEST 18TH STREET	10
W/S OF 7TH AVENUE, S/O WEST 19TH STREET	10
W/S OF 7TH AVENUE, S/O WEST 20TH STREET	10
W/S OF 7TH AVENUE, S/O WEST 20TH STREET	10
W/S OF 7TH AVENUE, S/O WEST 22ND STREET	10
W/S OF 7TH AVENUE, S/O WEST 23RD STREET	10
W/S OF 7TH AVENUE, S/O WEST 24TH STREET	10
W/S OF 7TH AVENUE, S/O WEST 26TH STREET	10
W/S OF 7TH AVENUE, S/O WEST 28TH STREET	10
W/S OF 7TH AVENUE BETWEEN WEST 28TH STREET AND WEST 29TH STREET	10
W/S OF 7TH AVENUE, S/O WEST 30TH STREET	10
W/S OF 7TH AVENUE, S/O WEST 31ST STREET	10
W/S OF 7TH AVENUE, S/O WEST 32ND STREET	10
W/S OF 7TH AVENUE, S/O WEST 32ND STREET	10

Total quantity for 60.12D06 = 240

60.12D12 LAYING 12" DUCTILE IRON PIPE AND FITTINGS L.F.

At the following locations:

INTERSECTION OF WEST 25TH STREET AND 7TH AVENUE	15
INTERSECTION OF WEST 29TH STREET AND 7TH AVENUE	15

Total quantity for 60.12D12 = 30

60.12D20 LAYING 20" DUCTILE IRON PIPE AND FITTINGS L.F.

At the following locations:

E/S OF 7TH AVENUE, N/O WEST 31ST STREET	20
---	----

Total quantity for 60.12D20 = 20

60.13M0A24 FURNISHING AND DELIVERING DUCTILE IRON MECHANICAL JOINT FITTINGS 24 INCH DIAMETER AND SMALLER, INCLUDING WEDGE TYPE RETAINER GLANDS TONS

At the following locations:

N/S OF WEST 17TH STREET, W/O 7TH AVENUE	1
N/S OF WEST 24TH STREET, E/O 8TH AVENUE	1
N/S OF WEST 24TH STREET BETWEEN 8TH AVENUE TO 7TH AVENUE	1
N/S OF WEST 24TH STREET, W/O 7TH AVENUE	1
N/S OF WEST 24TH STREET, E/O 7TH AVENUE	1
N/S OF WEST 24TH STREET BETWEEN 7TH AVENUE TO 6TH AVENUE	1
N/S OF WEST 24TH STREET, E/O 6TH AVENUE	1
N/S OF WEST 30TH STREET, E/O 8TH AVENUE	1
W/S OF 7TH AVENUE, S/O WEST 15TH STREET	1
W/S OF 7TH AVENUE, S/O WEST 16TH STREET	1
W/S OF 7TH AVENUE, S/O WEST 18TH STREET	1

JB-E26

UTILITY INCLUSION SCOPE OF WORK
BID ITEM ACCOMMODATION
MED669 - DISTRIBUTION WATER MAIN REPLACEMENT
BOROUGH OF MANHATTAN

W/S OF 7TH AVENUE, S/O WEST 19TH STREET	1
W/S OF 7TH AVENUE, S/O WEST 20TH STREET	1
W/S OF 7TH AVENUE, S/O WEST 20TH STREET	1
W/S OF 7TH AVENUE, S/O WEST 22ND STREET	1
W/S OF 7TH AVENUE, S/O WEST 23RD STREET	1
W/S OF 7TH AVENUE, S/O WEST 24TH STREET	1
W/S OF 7TH AVENUE, S/O WEST 26TH STREET	1
W/S OF 7TH AVENUE, S/O WEST 28TH STREET	1
W/S OF 7TH AVENUE BETWEEN WEST 28TH STREET AND WEST 29TH STREET	1
W/S OF 7TH AVENUE, S/O WEST 30TH STREET	1
W/S OF 7TH AVENUE, S/O WEST 31ST STREET	1
W/S OF 7TH AVENUE, S/O WEST 32ND STREET	1
W/S OF 7TH AVENUE, S/O WEST 32ND STREET	1
INTERSECTION OF WEST 25TH STREET AND 7TH AVENUE	1
INTERSECTION OF WEST 25TH STREET AND 7TH AVENUE	1
E/S OF 7TH AVENUE, N/O WEST 31ST STREET	1

Total quantity for 60.13M0A24 = 27

70.81CB CLEAN BACKFILL C.Y.

At the following locations:

AS ENCOUNTERED OR DIRECTED BY ECS FIELD REPRESENTATIVE 90

Total quantity for 70.81CB = 90

70.91SW20 FURNISHING AND PLACING SHEETING AND BRACING IN TRENCH FOR WATER MAIN PIPE 20-INCH DIAMETER S.F.

At the following locations:

E/S OF 7TH AVENUE, N/O WEST 31ST STREET 110

Total quantity for 70.91SW20 = 110

70.91SW12 FURNISHING AND PLACING SHEETING AND BRACING IN TRENCH FOR WATER MAIN PIPE 12-INCH DIAMETER OR LESS S.F.

At the following locations:

INTERSECTION OF WEST 25TH STREET AND 7TH AVENUE 168

INTERSECTION OF WEST 25TH STREET AND 7TH AVENUE 240

Total quantity for 70.91SW12 = 408

ENGINEERS ESTIMATE OF QUANTITIES AND TYPES OF INTERFERENCE
CHARTER/ SPECTRUM
MED669
DISTRIBUTION WATER MAIN REPLACEMENT
7th Ave between W 14th St & W 34th St
Borough of Manhattan

JOINT BID ITEM	DESCRIPTION	UNITS	ESTIMATED QUANTITY		
JB 108.1	UTILITIES CROSSING TRENCH FOR WATERMAIN UP TO AND INCLUDING 12" DIAMETER	EA	57		
JB 109.1	UTILITIES CROSSING TRENCH FOR WATERMAIN OVER 12" AND UP TO 24" DIAMETER	EA	15		
JB 330T1	SUPPORT & PROTECT UTILITY FACILITIES DURING EXCAVATION W/ PARALELL	LF	759		
JB 802A	SPECIAL CARE EXCAVATION FOR SIDEWALK	SF	25		
JB 802B	SPECIAL MODIFICATION OF WORK METHODS FOR INSTALLATION OF NEW CURB	LF	3		

**CHARTER SPECTRUM
SUPPORT & PROTECTION
MED669
DISTRIBUTION WATER MAIN REPLACEMENT
7th Ave between W 14th St & W 34th St
Borough of Manhattan**

JB 108.1	UTILITIES CROSSING TRENCH FOR WATER MAIN UP TO AND INCLUDING 12" DIAMETER	EA
	At the following locations:	
	7th Ave at W 15th St	2
	W 15th St between 7th Ave & 6th Ave	1
	SWC of 7th Ave & W 16th St	1
	SEC of 8th Ave & W 17th St	1
	W 17th St between 7th Ave & 8th Ave	1
	NEC of 7th Ave & W 17th St	1
	NWC of 7th Ave & W 18th St	1
	W 18th St between 7th Ave & 6th Ave	1
	SWC of 6th Ave & W 18th St	1
	7th Ave at W 19th St	1
	W 19th St between 7th Ave & 6th Ave	4
	NWC of 6th Ave & W 19th St	1
	SWC of 7th Ave & W 20th St	3
	NEC of 7th Ave & W 20th St	1
	NWC of 6th Ave & W 20th St	1
	7th Ave at W 21st St	1
	W 23rd St between 6th Ave & 7th Ave	3
	NWC of 7th Ave & W 24th St	2
	W 24th St between 6th Ave & 7th Ave	3
	W 25th St between 6th Ave & 7th Ave	3
	W 28th St between 8th Ave & 7th Ave	2
	7th Ave at W 28th St	1
	W 28th St between 6th Ave & 7th Ave	2
	W 30th St between 8th Ave & 7th Ave	1
	W 30th St between 6th Ave & 7th Ave	1
	W 31st St between 6th Ave & 7th Ave	2
	W 31st St & 6th Ave	1
	7th Ave at W 32nd St	1
	W 32nd St between 6th Ave & 7th Ave	2
	W 33rd St & 6th Ave	1
	SEC of W 34th St & 7th Ave	2
	SWC of W 34th St & 7th Ave	1
	7th Ave at W 27th St	1
	SWC of 7th Ave & W 30th St	3
	SEC of 7th Ave & W 30th St	1
	7th Ave between W 28th St & W 29th St	1
	7th Ave at W 29th St	1
	Total quantity for JB 108.1	57
JB 109.1	UTILITIES CROSSING TRENCH FOR WATER MAIN OVER 12" AND UP TO 24" DIAMETER	EA
	At the following locations:	
	7th Ave at W 15th St	2
	7th Ave at W 19th St	1
	SWC of 7th Ave & W 20th St	2
	7th Ave at W 21st St	1
	NEC of 7th Ave & W 24th St	1
	7th Ave at W 32nd St	2
	7th Ave at W 27th St	1
	7th Ave at W 31st St	3
	7th Ave at W 29th St	2
	Total quantity for JB 109.1	15

CHARTER SPECTRUM -- MED669

JB 330T	SUPPORT & PROTECT UTILITY FACILITIES DURING EXCAVATION W/ PARALELL	LF
	At the following locations:	
	SWC of 7th Ave & W 16th St	33
	SWC of 6th Ave & W 16th St	47
	SEC of 8th Ave & W 17th St	65
	7th Ave at W 19th St	44
	NEC of 8th Ave & W 21st St	20
	W 24th St between 7th Ave & 8th Ave	95
	W 28th St between 6th Ave & 7th Ave	125
	W 33rd St & 7th Ave	80
	W 33rd St & 6th Ave	30
	7th Ave between W 23rd St & W 24th St	100
	7th Ave at W 29th St	120
	Total quantity for JB 330T	759
JB 802A	SPECIAL CARE EXCAVATION FOR SIDEWALK	SF
	At the following locations:	
	W 30th St between 6th Ave & 7th Ave	25
	Total quantity for JB 802A	25
JB 802B	SPECIAL MODIFICATION OF WORK METHODS FOR INSTALLATION OF NEW CURB	LF
	At the following locations:	
	W 30th St between 6th Ave & 7th Ave	3
	Total quantity for JB 802B	3

ALW (UTILITY WORK COSTS ALLOWANCE)

At the following locations:

**7TH AVE BTWN W 14TH ST & W 34TH ST
W 15TH ST BTWN 6TH AVE AND 8TH AVE
W 16TH ST BTWN 6TH AVE & 8TH AVE W
17TH ST BTWN 6TH AVE & 8TH AVE W
18TH ST BTWN 6TH AVE AND 8TH AVE W
19TH ST BTWN 6TH AVE & 7TH AVE W
20TH ST BTWN 6TH AVE AND 7TH AVE W
21ST ST BTWN 6TH AVE AND 8TH AVE W
23RD ST BTWN 6TH AVE & 8TH AVE W
24th ST BTWN 6TH AVE & 8TH AVE W
25TH ST BTWN 6TH AVE & 7TH AVE W
26TH ST & 7TH AVE INTERSECTION W
30TH BTWN 6TH AVE AND 8TH AVE W
31ST ST BTWN 6TH AVE AND 8TH AVE W
32ND ST BTWN 6 AVE AND 7TH AVE W
33RD ST BTWN 6TH AVE AND 7TH AVE W
34TH ST BTWN 6TH AVE AND 7TH AVE**

AS ENCOUNTERED OR DIRECTED BY ALTICE FIELD REPRESENTATIVE

JOINT BID WORKSHEET**MED669****7TH AVENUE DISTRIBUTION****WATER MAIN REPLACEMENT****MASTER JB LIST****ENGINEER'S ESTIMATE OF QUANTITY AND TYPES OF INTERFERENCE**
FOR CONSOLIDATED EDISON OF NEW YORK, INC.

JOINT BID ITEM NUMBER	DESCRIPTION	UNIT OF MEASURE	ESTIMATED QUANTITY
JB 108.1	UTILITIES CROSSING TRENCH FOR WATER MAIN UP TO AND INCLUDING 12" DIAMETER (TYPE .1)	EA.	578.00
JB 108.2	UTILITIES CROSSING TRENCH FOR WATER MAIN UP TO AND INCLUDING 12" DIAMETER (TYPE .2)	EA.	184.00
JB 108.3	UTILITIES CROSSING TRENCH FOR WATER MAIN UP TO AND INCLUDING 12" DIAMETER (TYPE .3)	EA.	15.00
JB 108.4	UTILITIES CROSSING TRENCH FOR WATER MAIN UP TO AND INCLUDING 12" DIAMETER (TYPE .4)	EA.	6.00
JB 108.5	UTILITIES CROSSING TRENCH FOR WATER MAIN UP TO AND INCLUDING 12" DIAMETER (TYPE .5)	EA.	4.00
JB 109.1	UTILITIES CROSSING TRENCH FOR WATER MAIN OVER 12" AND UP TO 24" DIAMETER (TYPE .1)	EA.	104.00
JB 109.2	UTILITIES CROSSING TRENCH FOR WATER MAIN OVER 12" AND UP TO 24" DIAMETER (TYPE .2)	EA.	71.00
JB 109.3	UTILITIES CROSSING TRENCH FOR WATER MAIN OVER 12" AND UP TO 24" DIAMETER (TYPE .3)	EA.	13.00
JB 109.4	UTILITIES CROSSING TRENCH FOR WATER MAIN OVER 12" AND UP TO 24" DIAMETER (TYPE .4)	EA.	6.00
JB 109.5	UTILITIES CROSSING TRENCH FOR WATER MAIN OVER 12" AND UP TO 24" DIAMETER (TYPE .5)	EA.	5.00
JB 300.1	SPECIAL CARE EXCAVATION & BACKFILLING IN TRENCH LESS THAN 5' DEEP	C.Y.	827.00
JB 301	SPECIAL CARE EXCAVATION AND BACKFILLING FOR OIL-O-STATIC PIPE	C.Y.	210.00
JB 303	FURNISH, DELIVER AND INSTALL TYPE 3/8 CLEAN SAND BACKFILL	C.Y.	5620.00
JB 330E	SUPPORT AND PROTECTION OF UTILITY FACILITIES DURING EXCAVATION	L.F.	1603.00
JB 330G	SUPPORTS FOR PARALLEL FULLY EXPOSED GAS MAINS IN TRENCH	EA.	570.00
JB 400	TEST PITS FOR UTILITY FACILITIES	C.Y.	1092.00
JB 401	TRENCH EXCAVATION FOR ADJUSTMENT OF UTILITY FACILITIES	C.Y.	825.00
JB 402.1	EXISTING CONCRETE ENCASED CONDUITS PLACED IN FINAL POSITION WITHOUT CONCRETE ENCASEMENT	L.F.	1000.00
JB 402.1A	EXISTING CONCRETE ENCASED CONDUITS PLACED IN FINAL POSITION WITH CONCRETE ENCASEMENT	L.F.	1500.00
JB 402.2	EXISTING NON-CONCRETE ENCASED CONDUITS PLACED IN FINAL POSITION WITHOUT CONCRETE ENCASEMENT	L.F.	2800.00
JB 402.2A	EXISTING NON-CONCRETE ENCASED CONDUITS PLACED IN FINAL POSITION WITH CONCRETE ENCASEMENT	L.F.	4400.00
JB 405.1	TRENCH EXCAVATION FOR INSTALLATION OF UTILITY FACILITIES WITH TOTAL DEPTHS LESS THAN FIVE FEET	C.Y.	2100.00
JB 405.2	TRENCH EXCAVATION FOR INSTALLATION OF UTILITY FACILITIES WITH TOTAL DEPTHS EQUAL TO OR GREATER THAN FIVE FEET, REQUIRING SHEETING	C.Y.	410.00

JOINT BID WORKSHEET**MED669****7TH AVENUE DISTRIBUTION****WATER MAIN REPLACEMENT****MASTER JB LIST****ENGINEER'S ESTIMATE OF QUANTITY AND TYPES OF INTERFERENCE**
FOR CONSOLIDATED EDISON OF NEW YORK, INC.

JOINT BID ITEM NUMBER	DESCRIPTION	UNIT OF MEASURE	ESTIMATED QUANTITY
JB 406	EXCAVATION FOR UTILITY STRUCTURE	C.Y.	195.00
JB 410.1	MASS TRENCH EXCAVATION FOR UTILITY FACILITIES UP TO AND INCLUDING 20% (TYPE .1)	C.Y.	540.00
JB 410.2	MASS TRENCH EXCAVATION FOR UTILITY FACILITIES OVER 20% AND UP TO AND INCLUDING 40% (TYPE .2)	C.Y.	180.00
JB 450.1	CONSTRUCTION FIELD SUPPORT - SURVEY CREW (TYPE .1)	Crhrs.	350.00
JB 450.2	CONSTRUCTION FIELD SUPPORT - SMALL SIZE CREW (TYPE .2)	Crhrs.	3930.00
JB 450.3	CONSTRUCTION FIELD SUPPORT - MEDIUM SIZE CREW (TYPE .3)	Crhrs.	3558.00
JB 636 EB	ADJUSTMENT OF UTILITY HARDWARE (7" TO UNDER 14" WIDTH)	EA.	25.00
JB 636 EC	ADJUSTMENT OF UTILITY HARDWARE (14" TO UNDER 30" WIDTH)	EA.	35.00
JB 636 ED	ADJUSTMENT OF UTILITY HARDWARE (30" TO UNDER 34" WIDTH)	EA.	40.00
JB 636 EE	ADJUSTMENT OF UTILITY HARDWARE (34" TO UNDER 41" WIDTH)	EA.	82.00
JB 636 EG	ADJUSTMENT OF UTILITY HARDWARE (41" TO UNDER 75" WIDTH)	EA.	175.00
JB 636 EH	ADJUSTMENT OF UTILITY HARDWARE (75" TO UNDER 125" WIDTH)	EA.	13.00
JB 636 EI	ADJUSTMENT OF UTILITY HARDWARE (125" TO UNDER 170" WIDTH)	EA.	10.00
JB 636 SB	ADJUSTMENT TO UTILITY STEAM CASTINGS (UNDER AND INCLUDING 8" WIDTH)	EA.	9.00
JB 636 SC	ADJUSTMENT OF UTILITY STEAM CASTINGS (ABOVE 8" TO 34" WIDTH)	EA.	16.00
JB 700.0	SPECIAL MODIFICATION OF WORK METHODS TO ACCOMMODATE/PROTECT UNDERGROUND FACILITIES WITH LIMITED COVER	C.Y.	162.00
JB 800	MODIFICATION OF CONCRETE YOKE TROLLEY STRUCTURE REMOVAL WHEN CROSSING UTILITY FACILITIES	L.F.	200.00
JB 801	MODIFICATION OF CONCRETE YOKE TROLLEY STRUCTURE REMOVAL PARALLEL TO UTILITY FACILITIES	L.F.	600.00
JB 802A	SPECIAL CARE EXCAVATION AND RESTORATION FOR SIDEWALK WORK	S.F.	1550.00
JB 802B	SPECIAL CARE EXCAVATION AND RESTORATION FOR CURB WORK	L.F.	120.00
JB 803.2	LINE CUT BY PNEUMATIC TOOLS IN LIEU OF SAW CUT ASSOCIATED WITH ROADWAY REMOVAL OPERATIONS (LINE CUT ANY COMBINATION OF ASPHALT AND CONCRETE ROADWAY)	L.F.	4310.00
JB 803.3	LINE CUT BY PNEUMATIC TOOLS IN LIEU OF SAW CUT ASSOCIATED WITH ASPHALT, CONCRETE AND BELGIAN BLOCK ROADWAY REMOVAL OPERATIONS	L.F.	1750.00

CONSOLIDATED EDISON OF NEW YORK, INC. JOINT BIDDING SCOPE OF WORK

SUPPORT & PROTECTION

MED669

7TH AVENUE DISTRIBUTION

WATER MAIN REPLACEMENT

JB 108.1 UTILITIES CROSSING TRENCH FOR WATER MAIN UP TO AND INCLUDING 12" DIAMETER (TYPE .1) EA.

At the following locations:

7 AVENUE BETWEEN WEST 14 STREET AND WEST 34 STREET
WEST 15 STREET BETWEEN 6 AVENUE AND 8 AVENUE
WEST 16 STREET BETWEEN 6 AVENUE AND 8 AVENUE
WEST 17 STREET BETWEEN 6 AVENUE AND 8 AVENUE
WEST 18 STREET BETWEEN 6 AVENUE AND 8 AVENUE
WEST 19 STREET BETWEEN 6 AVENUE AND 7 AVENUE
WEST 20 STREET BETWEEN 6 AVENUE AND 7 AVENUE
WEST 21 STREET BETWEEN 6 AVENUE AND 8 AVENUE
WEST 23 STREET BETWEEN 6 AVENUE AND 8 AVENUE
WEST 24 STREET BETWEEN 6 AVENUE AND 8 AVENUE
WEST 25 STREET BETWEEN 6 AVENUE AND 7 AVENUE
WEST 28 STREET BETWEEN 6 AVENUE AND 8 AVENUE
WEST 30 STREET BETWEEN 6 AVENUE AND 8 AVENUE
WEST 31 STREET BETWEEN 6 AVENUE AND 8 AVENUE
WEST 32 STREET BETWEEN 6 AVENUE AND 7 AVENUE
WEST 33 STREET BETWEEN 6 AVENUE AND 7 AVENUE
WEST 34 STREET BETWEEN 6 AVENUE AND 7 AVENUE
AT VARIOUS LOCATIONS

Total quantity for JB 108.1 = 578.00

JB 108.2 UTILITIES CROSSING TRENCH FOR WATER MAIN UP TO AND INCLUDING 12" DIAMETER (TYPE .2) EA.

At the following locations:

7 AVENUE BETWEEN WEST 14 STREET AND WEST 34 STREET
WEST 15 STREET BETWEEN 6 AVENUE AND 8 AVENUE
WEST 16 STREET BETWEEN 6 AVENUE AND 8 AVENUE
WEST 17 STREET BETWEEN 6 AVENUE AND 8 AVENUE
WEST 18 STREET BETWEEN 6 AVENUE AND 8 AVENUE
WEST 19 STREET BETWEEN 6 AVENUE AND 7 AVENUE
WEST 20 STREET BETWEEN 6 AVENUE AND 7 AVENUE
WEST 21 STREET BETWEEN 6 AVENUE AND 8 AVENUE
WEST 23 STREET BETWEEN 6 AVENUE AND 8 AVENUE
WEST 24 STREET BETWEEN 6 AVENUE AND 8 AVENUE
WEST 25 STREET BETWEEN 6 AVENUE AND 7 AVENUE
WEST 28 STREET BETWEEN 6 AVENUE AND 8 AVENUE
WEST 30 STREET BETWEEN 6 AVENUE AND 8 AVENUE
WEST 31 STREET BETWEEN 6 AVENUE AND 8 AVENUE
WEST 32 STREET BETWEEN 6 AVENUE AND 7 AVENUE
WEST 33 STREET BETWEEN 6 AVENUE AND 7 AVENUE
WEST 34 STREET BETWEEN 6 AVENUE AND 7 AVENUE
AT VARIOUS LOCATIONS

Total quantity for JB 108.2 = 184.00

CONSOLIDATED EDISON OF NEW YORK, INC. JOINT BIDDING SCOPE OF WORK
SUPPORT & PROTECTION
MED669
7TH AVENUE DISTRIBUTION
WATER MAIN REPLACEMENT

JB 108.3 UTILITIES CROSSING TRENCH FOR WATER MAIN UP TO AND INCLUDING 12" DIAMETER (TYPE .3) EA.

At the following locations:

7 AVENUE BETWEEN WEST 14 STREET AND WEST 34 STREET
WEST 15 STREET BETWEEN 6 AVENUE AND 8 AVENUE
WEST 16 STREET BETWEEN 6 AVENUE AND 8 AVENUE
WEST 17 STREET BETWEEN 6 AVENUE AND 8 AVENUE
WEST 18 STREET BETWEEN 6 AVENUE AND 8 AVENUE
WEST 19 STREET BETWEEN 6 AVENUE AND 7 AVENUE
WEST 20 STREET BETWEEN 6 AVENUE AND 7 AVENUE
WEST 21 STREET BETWEEN 6 AVENUE AND 8 AVENUE
WEST 23 STREET BETWEEN 6 AVENUE AND 8 AVENUE
WEST 24 STREET BETWEEN 6 AVENUE AND 8 AVENUE
WEST 25 STREET BETWEEN 6 AVENUE AND 7 AVENUE
WEST 28 STREET BETWEEN 6 AVENUE AND 8 AVENUE
WEST 30 STREET BETWEEN 6 AVENUE AND 8 AVENUE
WEST 31 STREET BETWEEN 6 AVENUE AND 8 AVENUE
WEST 32 STREET BETWEEN 6 AVENUE AND 7 AVENUE
WEST 33 STREET BETWEEN 6 AVENUE AND 7 AVENUE
WEST 34 STREET BETWEEN 6 AVENUE AND 7 AVENUE
AT VARIOUS LOCATIONS

Total quantity for JB 108.3 = 15.00

JB 108.4 UTILITIES CROSSING TRENCH FOR WATER MAIN UP TO AND INCLUDING 12" DIAMETER (TYPE .4) EA.

At the following locations:

7 AVENUE BETWEEN WEST 14 STREET AND WEST 34 STREET
WEST 15 STREET BETWEEN 6 AVENUE AND 8 AVENUE
WEST 16 STREET BETWEEN 6 AVENUE AND 8 AVENUE
WEST 17 STREET BETWEEN 6 AVENUE AND 8 AVENUE
WEST 18 STREET BETWEEN 6 AVENUE AND 8 AVENUE
WEST 19 STREET BETWEEN 6 AVENUE AND 7 AVENUE
WEST 20 STREET BETWEEN 6 AVENUE AND 7 AVENUE
WEST 21 STREET BETWEEN 6 AVENUE AND 8 AVENUE
WEST 23 STREET BETWEEN 6 AVENUE AND 8 AVENUE
WEST 24 STREET BETWEEN 6 AVENUE AND 8 AVENUE
WEST 25 STREET BETWEEN 6 AVENUE AND 7 AVENUE
WEST 28 STREET BETWEEN 6 AVENUE AND 8 AVENUE
WEST 30 STREET BETWEEN 6 AVENUE AND 8 AVENUE
WEST 31 STREET BETWEEN 6 AVENUE AND 8 AVENUE
WEST 32 STREET BETWEEN 6 AVENUE AND 7 AVENUE
WEST 33 STREET BETWEEN 6 AVENUE AND 7 AVENUE
WEST 34 STREET BETWEEN 6 AVENUE AND 7 AVENUE
AT VARIOUS LOCATIONS

Total quantity for JB 108.4 = 6.00

CONSOLIDATED EDISON OF NEW YORK, INC. JOINT BIDDING SCOPE OF WORK
SUPPORT & PROTECTION
MED669
7TH AVENUE DISTRIBUTION
WATER MAIN REPLACEMENT

JB 108.5 UTILITIES CROSSING TRENCH FOR WATER MAIN UP TO AND INCLUDING 12" DIAMETER (TYPE .5) EA.

At the following locations:

7 AVENUE BETWEEN WEST 14 STREET AND WEST 34 STREET
WEST 15 STREET BETWEEN 6 AVENUE AND 8 AVENUE
WEST 16 STREET BETWEEN 6 AVENUE AND 8 AVENUE
WEST 17 STREET BETWEEN 6 AVENUE AND 8 AVENUE
WEST 18 STREET BETWEEN 6 AVENUE AND 8 AVENUE
WEST 19 STREET BETWEEN 6 AVENUE AND 7 AVENUE
WEST 20 STREET BETWEEN 6 AVENUE AND 7 AVENUE
WEST 21 STREET BETWEEN 6 AVENUE AND 8 AVENUE
WEST 23 STREET BETWEEN 6 AVENUE AND 8 AVENUE
WEST 24 STREET BETWEEN 6 AVENUE AND 8 AVENUE
WEST 25 STREET BETWEEN 6 AVENUE AND 7 AVENUE
WEST 28 STREET BETWEEN 6 AVENUE AND 8 AVENUE
WEST 30 STREET BETWEEN 6 AVENUE AND 8 AVENUE
WEST 31 STREET BETWEEN 6 AVENUE AND 8 AVENUE
WEST 32 STREET BETWEEN 6 AVENUE AND 7 AVENUE
WEST 33 STREET BETWEEN 6 AVENUE AND 7 AVENUE
WEST 34 STREET BETWEEN 6 AVENUE AND 7 AVENUE
AT VARIOUS LOCATIONS

Total quantity for JB 108.5 = 4.00

JB 109.1 UTILITIES CROSSING TRENCH FOR WATER MAIN OVER 12" AND UP TO 24" DIAMETER (TYPE .1) EA.

At the following locations:

7 AVENUE BETWEEN WEST 14 STREET AND WEST 34 STREET
WEST 15 STREET BETWEEN 6 AVENUE AND 8 AVENUE
WEST 16 STREET BETWEEN 6 AVENUE AND 8 AVENUE
WEST 17 STREET BETWEEN 6 AVENUE AND 8 AVENUE
WEST 18 STREET BETWEEN 6 AVENUE AND 8 AVENUE
WEST 19 STREET BETWEEN 6 AVENUE AND 7 AVENUE
WEST 20 STREET BETWEEN 6 AVENUE AND 7 AVENUE
WEST 21 STREET BETWEEN 6 AVENUE AND 8 AVENUE
WEST 23 STREET BETWEEN 6 AVENUE AND 8 AVENUE
WEST 24 STREET BETWEEN 6 AVENUE AND 8 AVENUE
WEST 25 STREET BETWEEN 6 AVENUE AND 7 AVENUE
WEST 28 STREET BETWEEN 6 AVENUE AND 8 AVENUE
WEST 30 STREET BETWEEN 6 AVENUE AND 8 AVENUE
WEST 31 STREET BETWEEN 6 AVENUE AND 8 AVENUE
WEST 32 STREET BETWEEN 6 AVENUE AND 7 AVENUE
WEST 33 STREET BETWEEN 6 AVENUE AND 7 AVENUE
WEST 34 STREET BETWEEN 6 AVENUE AND 7 AVENUE
AT VARIOUS LOCATIONS

Total quantity for JB 109.1 = 104.00

CONSOLIDATED EDISON OF NEW YORK, INC. JOINT BIDDING SCOPE OF WORK
SUPPORT & PROTECTION
MED669
7TH AVENUE DISTRIBUTION
WATER MAIN REPLACEMENT

JB 109.2 UTILITIES CROSSING TRENCH FOR WATER MAIN OVER 12" AND UP TO 24" DIAMETER (TYPE .2) EA.

At the following locations:

7 AVENUE BETWEEN WEST 14 STREET AND WEST 34 STREET
WEST 15 STREET BETWEEN 6 AVENUE AND 8 AVENUE
WEST 16 STREET BETWEEN 6 AVENUE AND 8 AVENUE
WEST 17 STREET BETWEEN 6 AVENUE AND 8 AVENUE
WEST 18 STREET BETWEEN 6 AVENUE AND 8 AVENUE
WEST 19 STREET BETWEEN 6 AVENUE AND 7 AVENUE
WEST 20 STREET BETWEEN 6 AVENUE AND 7 AVENUE
WEST 21 STREET BETWEEN 6 AVENUE AND 8 AVENUE
WEST 23 STREET BETWEEN 6 AVENUE AND 8 AVENUE
WEST 24 STREET BETWEEN 6 AVENUE AND 8 AVENUE
WEST 25 STREET BETWEEN 6 AVENUE AND 7 AVENUE
WEST 28 STREET BETWEEN 6 AVENUE AND 8 AVENUE
WEST 30 STREET BETWEEN 6 AVENUE AND 8 AVENUE
WEST 31 STREET BETWEEN 6 AVENUE AND 8 AVENUE
WEST 32 STREET BETWEEN 6 AVENUE AND 7 AVENUE
WEST 33 STREET BETWEEN 6 AVENUE AND 7 AVENUE
WEST 34 STREET BETWEEN 6 AVENUE AND 7 AVENUE
AT VARIOUS LOCATIONS

Total quantity for JB 109.2 = 71.00

JB 109.3 UTILITIES CROSSING TRENCH FOR WATER MAIN OVER 12" AND UP TO 24" DIAMETER (TYPE .3) EA.

At the following locations:

7 AVENUE BETWEEN WEST 14 STREET AND WEST 34 STREET
WEST 15 STREET BETWEEN 6 AVENUE AND 8 AVENUE
WEST 16 STREET BETWEEN 6 AVENUE AND 8 AVENUE
WEST 17 STREET BETWEEN 6 AVENUE AND 8 AVENUE
WEST 18 STREET BETWEEN 6 AVENUE AND 8 AVENUE
WEST 19 STREET BETWEEN 6 AVENUE AND 7 AVENUE
WEST 20 STREET BETWEEN 6 AVENUE AND 7 AVENUE
WEST 21 STREET BETWEEN 6 AVENUE AND 8 AVENUE
WEST 23 STREET BETWEEN 6 AVENUE AND 8 AVENUE
WEST 24 STREET BETWEEN 6 AVENUE AND 8 AVENUE
WEST 25 STREET BETWEEN 6 AVENUE AND 7 AVENUE
WEST 28 STREET BETWEEN 6 AVENUE AND 8 AVENUE
WEST 30 STREET BETWEEN 6 AVENUE AND 8 AVENUE
WEST 31 STREET BETWEEN 6 AVENUE AND 8 AVENUE
WEST 32 STREET BETWEEN 6 AVENUE AND 7 AVENUE
WEST 33 STREET BETWEEN 6 AVENUE AND 7 AVENUE
WEST 34 STREET BETWEEN 6 AVENUE AND 7 AVENUE
AT VARIOUS LOCATIONS

Total quantity for JB 109.3 = 13.00

CONSOLIDATED EDISON OF NEW YORK, INC. JOINT BIDDING SCOPE OF WORK

SUPPORT & PROTECTION

MED669

7TH AVENUE DISTRIBUTION

WATER MAIN REPLACEMENT

JB 109.4 UTILITIES CROSSING TRENCH FOR WATER MAIN OVER 12" AND UP TO 24" DIAMETER (TYPE .4) EA.

At the following locations:

7 AVENUE BETWEEN WEST 14 STREET AND WEST 34 STREET
WEST 15 STREET BETWEEN 6 AVENUE AND 8 AVENUE
WEST 16 STREET BETWEEN 6 AVENUE AND 8 AVENUE
WEST 17 STREET BETWEEN 6 AVENUE AND 8 AVENUE
WEST 18 STREET BETWEEN 6 AVENUE AND 8 AVENUE
WEST 19 STREET BETWEEN 6 AVENUE AND 7 AVENUE
WEST 20 STREET BETWEEN 6 AVENUE AND 7 AVENUE
WEST 21 STREET BETWEEN 6 AVENUE AND 8 AVENUE
WEST 23 STREET BETWEEN 6 AVENUE AND 8 AVENUE
WEST 24 STREET BETWEEN 6 AVENUE AND 8 AVENUE
WEST 25 STREET BETWEEN 6 AVENUE AND 7 AVENUE
WEST 28 STREET BETWEEN 6 AVENUE AND 8 AVENUE
WEST 30 STREET BETWEEN 6 AVENUE AND 8 AVENUE
WEST 31 STREET BETWEEN 6 AVENUE AND 8 AVENUE
WEST 32 STREET BETWEEN 6 AVENUE AND 7 AVENUE
WEST 33 STREET BETWEEN 6 AVENUE AND 7 AVENUE
WEST 34 STREET BETWEEN 6 AVENUE AND 7 AVENUE
AT VARIOUS LOCATIONS

Total quantity for JB 109.4 = 6.00

JB 109.5 UTILITIES CROSSING TRENCH FOR WATER MAIN OVER 12" AND UP TO 24" DIAMETER (TYPE .5) EA.

At the following locations:

7 AVENUE BETWEEN WEST 14 STREET AND WEST 34 STREET
WEST 15 STREET BETWEEN 6 AVENUE AND 8 AVENUE
WEST 16 STREET BETWEEN 6 AVENUE AND 8 AVENUE
WEST 17 STREET BETWEEN 6 AVENUE AND 8 AVENUE
WEST 18 STREET BETWEEN 6 AVENUE AND 8 AVENUE
WEST 19 STREET BETWEEN 6 AVENUE AND 7 AVENUE
WEST 20 STREET BETWEEN 6 AVENUE AND 7 AVENUE
WEST 21 STREET BETWEEN 6 AVENUE AND 8 AVENUE
WEST 23 STREET BETWEEN 6 AVENUE AND 8 AVENUE
WEST 24 STREET BETWEEN 6 AVENUE AND 8 AVENUE
WEST 25 STREET BETWEEN 6 AVENUE AND 7 AVENUE
WEST 28 STREET BETWEEN 6 AVENUE AND 8 AVENUE
WEST 30 STREET BETWEEN 6 AVENUE AND 8 AVENUE
WEST 31 STREET BETWEEN 6 AVENUE AND 8 AVENUE
WEST 32 STREET BETWEEN 6 AVENUE AND 7 AVENUE
WEST 33 STREET BETWEEN 6 AVENUE AND 7 AVENUE
WEST 34 STREET BETWEEN 6 AVENUE AND 7 AVENUE
AT VARIOUS LOCATIONS

Total quantity for JB 109.5 = 5.00

CONSOLIDATED EDISON OF NEW YORK, INC. JOINT BIDDING SCOPE OF WORK
SUPPORT & PROTECTION
MED669
7TH AVENUE DISTRIBUTION
WATER MAIN REPLACEMENT

JB 300.1 SPECIAL CARE EXCAVATION & BACKFILLING IN TRENCH LESS THAN 5' DEEP C.Y.

At the following locations:

7 AVENUE BETWEEN WEST 14 STREET AND WEST 34 STREET
WEST 15 STREET BETWEEN 6 AVENUE AND 8 AVENUE
WEST 16 STREET BETWEEN 6 AVENUE AND 8 AVENUE
WEST 17 STREET BETWEEN 6 AVENUE AND 8 AVENUE
WEST 18 STREET BETWEEN 6 AVENUE AND 8 AVENUE
WEST 19 STREET BETWEEN 6 AVENUE AND 7 AVENUE
WEST 20 STREET BETWEEN 6 AVENUE AND 7 AVENUE
WEST 21 STREET BETWEEN 6 AVENUE AND 8 AVENUE
WEST 23 STREET BETWEEN 6 AVENUE AND 8 AVENUE
WEST 24 STREET BETWEEN 6 AVENUE AND 8 AVENUE
WEST 25 STREET BETWEEN 6 AVENUE AND 7 AVENUE
WEST 28 STREET BETWEEN 6 AVENUE AND 8 AVENUE
WEST 30 STREET BETWEEN 6 AVENUE AND 8 AVENUE
WEST 31 STREET BETWEEN 6 AVENUE AND 8 AVENUE
WEST 32 STREET BETWEEN 6 AVENUE AND 7 AVENUE
WEST 33 STREET BETWEEN 6 AVENUE AND 7 AVENUE
WEST 34 STREET BETWEEN 6 AVENUE AND 7 AVENUE
AT VARIOUS LOCATIONS

Total quantity for JB 300.1 = 827.00

JB 301 SPECIAL CARE EXCAVATION AND BACKFILLING FOR OIL-O-STATIC PIPE C.Y.

At the following locations:

7 AVENUE BETWEEN WEST 14 STREET AND WEST 34 STREET
WEST 15 STREET BETWEEN 6 AVENUE AND 8 AVENUE
WEST 16 STREET BETWEEN 6 AVENUE AND 8 AVENUE
WEST 17 STREET BETWEEN 6 AVENUE AND 8 AVENUE
WEST 18 STREET BETWEEN 6 AVENUE AND 8 AVENUE
WEST 19 STREET BETWEEN 6 AVENUE AND 7 AVENUE
WEST 20 STREET BETWEEN 6 AVENUE AND 7 AVENUE
WEST 21 STREET BETWEEN 6 AVENUE AND 8 AVENUE
WEST 23 STREET BETWEEN 6 AVENUE AND 8 AVENUE
WEST 24 STREET BETWEEN 6 AVENUE AND 8 AVENUE
WEST 25 STREET BETWEEN 6 AVENUE AND 7 AVENUE
WEST 28 STREET BETWEEN 6 AVENUE AND 8 AVENUE
WEST 30 STREET BETWEEN 6 AVENUE AND 8 AVENUE
WEST 31 STREET BETWEEN 6 AVENUE AND 8 AVENUE
WEST 32 STREET BETWEEN 6 AVENUE AND 7 AVENUE
WEST 33 STREET BETWEEN 6 AVENUE AND 7 AVENUE
WEST 34 STREET BETWEEN 6 AVENUE AND 7 AVENUE
AT VARIOUS LOCATIONS

Total quantity for JB 301 = 210.00

CONSOLIDATED EDISON OF NEW YORK, INC. JOINT BIDDING SCOPE OF WORK

SUPPORT & PROTECTION

MED669

7TH AVENUE DISTRIBUTION

WATER MAIN REPLACEMENT

JB 303 FURNISH, DELIVER AND INSTALL TYPE 3/8 CLEAN SAND BACKFILL

C.Y.

At the following locations:

7 AVENUE BETWEEN WEST 14 STREET AND WEST 34 STREET
WEST 15 STREET BETWEEN 6 AVENUE AND 8 AVENUE
WEST 16 STREET BETWEEN 6 AVENUE AND 8 AVENUE
WEST 17 STREET BETWEEN 6 AVENUE AND 8 AVENUE
WEST 18 STREET BETWEEN 6 AVENUE AND 8 AVENUE
WEST 19 STREET BETWEEN 6 AVENUE AND 7 AVENUE
WEST 20 STREET BETWEEN 6 AVENUE AND 7 AVENUE
WEST 21 STREET BETWEEN 6 AVENUE AND 8 AVENUE
WEST 23 STREET BETWEEN 6 AVENUE AND 8 AVENUE
WEST 24 STREET BETWEEN 6 AVENUE AND 8 AVENUE
WEST 25 STREET BETWEEN 6 AVENUE AND 7 AVENUE
WEST 28 STREET BETWEEN 6 AVENUE AND 8 AVENUE
WEST 30 STREET BETWEEN 6 AVENUE AND 8 AVENUE
WEST 31 STREET BETWEEN 6 AVENUE AND 8 AVENUE
WEST 32 STREET BETWEEN 6 AVENUE AND 7 AVENUE
WEST 33 STREET BETWEEN 6 AVENUE AND 7 AVENUE
WEST 34 STREET BETWEEN 6 AVENUE AND 7 AVENUE
AT VARIOUS LOCATIONS

Total quantity for JB 303 = 5620.00

JB 330E SUPPORT AND PROTECTION OF UTILITY FACILITIES DURING EXCAVATION

L.F.

At the following locations:

7 AVENUE BETWEEN WEST 14 STREET AND WEST 34 STREET
WEST 15 STREET BETWEEN 6 AVENUE AND 8 AVENUE
WEST 16 STREET BETWEEN 6 AVENUE AND 8 AVENUE
WEST 17 STREET BETWEEN 6 AVENUE AND 8 AVENUE
WEST 18 STREET BETWEEN 6 AVENUE AND 8 AVENUE
WEST 19 STREET BETWEEN 6 AVENUE AND 7 AVENUE
WEST 20 STREET BETWEEN 6 AVENUE AND 7 AVENUE
WEST 21 STREET BETWEEN 6 AVENUE AND 8 AVENUE
WEST 23 STREET BETWEEN 6 AVENUE AND 8 AVENUE
WEST 24 STREET BETWEEN 6 AVENUE AND 8 AVENUE
WEST 25 STREET BETWEEN 6 AVENUE AND 7 AVENUE
WEST 28 STREET BETWEEN 6 AVENUE AND 8 AVENUE
WEST 30 STREET BETWEEN 6 AVENUE AND 8 AVENUE
WEST 31 STREET BETWEEN 6 AVENUE AND 8 AVENUE
WEST 32 STREET BETWEEN 6 AVENUE AND 7 AVENUE
WEST 33 STREET BETWEEN 6 AVENUE AND 7 AVENUE
WEST 34 STREET BETWEEN 6 AVENUE AND 7 AVENUE
AT VARIOUS LOCATIONS

Total quantity for JB 330E = 1603.00

CONSOLIDATED EDISON OF NEW YORK, INC. JOINT BIDDING SCOPE OF WORK

SUPPORT & PROTECTION

MED669

7TH AVENUE DISTRIBUTION

WATER MAIN REPLACEMENT

JB 330G SUPPORTS FOR PARALLEL FULLY EXPOSED GAS MAINS IN TRENCH

EA.

At the following locations:

7 AVENUE BETWEEN WEST 14 STREET AND WEST 34 STREET
WEST 15 STREET BETWEEN 6 AVENUE AND 8 AVENUE
WEST 16 STREET BETWEEN 6 AVENUE AND 8 AVENUE
WEST 17 STREET BETWEEN 6 AVENUE AND 8 AVENUE
WEST 18 STREET BETWEEN 6 AVENUE AND 8 AVENUE
WEST 19 STREET BETWEEN 6 AVENUE AND 7 AVENUE
WEST 20 STREET BETWEEN 6 AVENUE AND 7 AVENUE
WEST 21 STREET BETWEEN 6 AVENUE AND 8 AVENUE
WEST 23 STREET BETWEEN 6 AVENUE AND 8 AVENUE
WEST 24 STREET BETWEEN 6 AVENUE AND 8 AVENUE
WEST 25 STREET BETWEEN 6 AVENUE AND 7 AVENUE
WEST 28 STREET BETWEEN 6 AVENUE AND 8 AVENUE
WEST 30 STREET BETWEEN 6 AVENUE AND 8 AVENUE
WEST 31 STREET BETWEEN 6 AVENUE AND 8 AVENUE
WEST 32 STREET BETWEEN 6 AVENUE AND 7 AVENUE
WEST 33 STREET BETWEEN 6 AVENUE AND 7 AVENUE
WEST 34 STREET BETWEEN 6 AVENUE AND 7 AVENUE
AT VARIOUS LOCATIONS

Total quantity for JB 330G = 570.00

JB 400 TEST PITS FOR UTILITY FACILITIES

C.Y.

At the following locations:

7 AVENUE BETWEEN WEST 14 STREET AND WEST 34 STREET
WEST 15 STREET BETWEEN 6 AVENUE AND 8 AVENUE
WEST 16 STREET BETWEEN 6 AVENUE AND 8 AVENUE
WEST 17 STREET BETWEEN 6 AVENUE AND 8 AVENUE
WEST 18 STREET BETWEEN 6 AVENUE AND 8 AVENUE
WEST 19 STREET BETWEEN 6 AVENUE AND 7 AVENUE
WEST 20 STREET BETWEEN 6 AVENUE AND 7 AVENUE
WEST 21 STREET BETWEEN 6 AVENUE AND 8 AVENUE
WEST 23 STREET BETWEEN 6 AVENUE AND 8 AVENUE
WEST 24 STREET BETWEEN 6 AVENUE AND 8 AVENUE
WEST 25 STREET BETWEEN 6 AVENUE AND 7 AVENUE
WEST 28 STREET BETWEEN 6 AVENUE AND 8 AVENUE
WEST 30 STREET BETWEEN 6 AVENUE AND 8 AVENUE
WEST 31 STREET BETWEEN 6 AVENUE AND 8 AVENUE
WEST 32 STREET BETWEEN 6 AVENUE AND 7 AVENUE
WEST 33 STREET BETWEEN 6 AVENUE AND 7 AVENUE
WEST 34 STREET BETWEEN 6 AVENUE AND 7 AVENUE
AT VARIOUS LOCATIONS

Total quantity for JB 400 = 1092.00

CONSOLIDATED EDISON OF NEW YORK, INC. JOINT BIDDING SCOPE OF WORK
SUPPORT & PROTECTION
MED669
7TH AVENUE DISTRIBUTION
WATER MAIN REPLACEMENT

JB 401 **TRENCH EXCAVATION FOR ADJUSTMENT OF UTILITY FACILITIES** **C.Y.**

At the following locations:

7 AVENUE BETWEEN WEST 14 STREET AND WEST 34 STREET
WEST 15 STREET BETWEEN 6 AVENUE AND 8 AVENUE
WEST 16 STREET BETWEEN 6 AVENUE AND 8 AVENUE
WEST 17 STREET BETWEEN 6 AVENUE AND 8 AVENUE
WEST 18 STREET BETWEEN 6 AVENUE AND 8 AVENUE
WEST 19 STREET BETWEEN 6 AVENUE AND 7 AVENUE
WEST 20 STREET BETWEEN 6 AVENUE AND 7 AVENUE
WEST 21 STREET BETWEEN 6 AVENUE AND 8 AVENUE
WEST 23 STREET BETWEEN 6 AVENUE AND 8 AVENUE
WEST 24 STREET BETWEEN 6 AVENUE AND 8 AVENUE
WEST 25 STREET BETWEEN 6 AVENUE AND 7 AVENUE
WEST 28 STREET BETWEEN 6 AVENUE AND 8 AVENUE
WEST 30 STREET BETWEEN 6 AVENUE AND 8 AVENUE
WEST 31 STREET BETWEEN 6 AVENUE AND 8 AVENUE
WEST 32 STREET BETWEEN 6 AVENUE AND 7 AVENUE
WEST 33 STREET BETWEEN 6 AVENUE AND 7 AVENUE
WEST 34 STREET BETWEEN 6 AVENUE AND 7 AVENUE
AT VARIOUS LOCATIONS

Total quantity for JB 401 = 825.00

JB 402.1 **EXISTING CONCRETE ENCASED CONDUITS PLACED IN FINAL POSITION WITHOUT CONCRETE ENCASEMENT** **L.F.**

At the following locations:

7 AVENUE BETWEEN WEST 14 STREET AND WEST 34 STREET
WEST 15 STREET BETWEEN 6 AVENUE AND 8 AVENUE
WEST 16 STREET BETWEEN 6 AVENUE AND 8 AVENUE
WEST 17 STREET BETWEEN 6 AVENUE AND 8 AVENUE
WEST 18 STREET BETWEEN 6 AVENUE AND 8 AVENUE
WEST 19 STREET BETWEEN 6 AVENUE AND 7 AVENUE
WEST 20 STREET BETWEEN 6 AVENUE AND 7 AVENUE
WEST 21 STREET BETWEEN 6 AVENUE AND 8 AVENUE
WEST 23 STREET BETWEEN 6 AVENUE AND 8 AVENUE
WEST 24 STREET BETWEEN 6 AVENUE AND 8 AVENUE
WEST 25 STREET BETWEEN 6 AVENUE AND 7 AVENUE
WEST 28 STREET BETWEEN 6 AVENUE AND 8 AVENUE
WEST 30 STREET BETWEEN 6 AVENUE AND 8 AVENUE
WEST 31 STREET BETWEEN 6 AVENUE AND 8 AVENUE
WEST 32 STREET BETWEEN 6 AVENUE AND 7 AVENUE
WEST 33 STREET BETWEEN 6 AVENUE AND 7 AVENUE
WEST 34 STREET BETWEEN 6 AVENUE AND 7 AVENUE
AT VARIOUS LOCATIONS

Total quantity for JB 402.1 = 1000.00

CONSOLIDATED EDISON OF NEW YORK, INC. JOINT BIDDING SCOPE OF WORK

SUPPORT & PROTECTION

MED669

7TH AVENUE DISTRIBUTION

WATER MAIN REPLACEMENT

JB 402.1A	EXISTING CONCRETE ENCASED CONDUITS PLACED IN FINAL POSITION WITH CONCRETE ENCASEMENT	L.F.
------------------	---	-------------

At the following locations:

7 AVENUE BETWEEN WEST 14 STREET AND WEST 34 STREET
WEST 15 STREET BETWEEN 6 AVENUE AND 8 AVENUE
WEST 16 STREET BETWEEN 6 AVENUE AND 8 AVENUE
WEST 17 STREET BETWEEN 6 AVENUE AND 8 AVENUE
WEST 18 STREET BETWEEN 6 AVENUE AND 8 AVENUE
WEST 19 STREET BETWEEN 6 AVENUE AND 7 AVENUE
WEST 20 STREET BETWEEN 6 AVENUE AND 7 AVENUE
WEST 21 STREET BETWEEN 6 AVENUE AND 8 AVENUE
WEST 23 STREET BETWEEN 6 AVENUE AND 8 AVENUE
WEST 24 STREET BETWEEN 6 AVENUE AND 8 AVENUE
WEST 25 STREET BETWEEN 6 AVENUE AND 7 AVENUE
WEST 28 STREET BETWEEN 6 AVENUE AND 8 AVENUE
WEST 30 STREET BETWEEN 6 AVENUE AND 8 AVENUE
WEST 31 STREET BETWEEN 6 AVENUE AND 8 AVENUE
WEST 32 STREET BETWEEN 6 AVENUE AND 7 AVENUE
WEST 33 STREET BETWEEN 6 AVENUE AND 7 AVENUE
WEST 34 STREET BETWEEN 6 AVENUE AND 7 AVENUE
AT VARIOUS LOCATIONS

Total quantity for JB 402.1A = 1500.00

JB 402.2	EXISTING NON-CONCRETE ENCASED CONDUITS PLACED IN FINAL POSITION WITHOUT CONCRETE ENCASEMENT	L.F.
-----------------	--	-------------

At the following locations:

7 AVENUE BETWEEN WEST 14 STREET AND WEST 34 STREET
WEST 15 STREET BETWEEN 6 AVENUE AND 8 AVENUE
WEST 16 STREET BETWEEN 6 AVENUE AND 8 AVENUE
WEST 17 STREET BETWEEN 6 AVENUE AND 8 AVENUE
WEST 18 STREET BETWEEN 6 AVENUE AND 8 AVENUE
WEST 19 STREET BETWEEN 6 AVENUE AND 7 AVENUE
WEST 20 STREET BETWEEN 6 AVENUE AND 7 AVENUE
WEST 21 STREET BETWEEN 6 AVENUE AND 8 AVENUE
WEST 23 STREET BETWEEN 6 AVENUE AND 8 AVENUE
WEST 24 STREET BETWEEN 6 AVENUE AND 8 AVENUE
WEST 25 STREET BETWEEN 6 AVENUE AND 7 AVENUE
WEST 28 STREET BETWEEN 6 AVENUE AND 8 AVENUE
WEST 30 STREET BETWEEN 6 AVENUE AND 8 AVENUE
WEST 31 STREET BETWEEN 6 AVENUE AND 8 AVENUE
WEST 32 STREET BETWEEN 6 AVENUE AND 7 AVENUE
WEST 33 STREET BETWEEN 6 AVENUE AND 7 AVENUE
WEST 34 STREET BETWEEN 6 AVENUE AND 7 AVENUE
AT VARIOUS LOCATIONS

Total quantity for JB 402.2 = 2800.00

CONSOLIDATED EDISON OF NEW YORK, INC. JOINT BIDDING SCOPE OF WORK

SUPPORT & PROTECTION

MED669

7TH AVENUE DISTRIBUTION

WATER MAIN REPLACEMENT

JB 402.2A	EXISTING NON-CONCRETE ENCASED CONDUITS PLACED IN FINAL POSITION WITH CONCRETE ENCASEMENT	L.F.
------------------	---	-------------

At the following locations:

7 AVENUE BETWEEN WEST 14 STREET AND WEST 34 STREET
WEST 15 STREET BETWEEN 6 AVENUE AND 8 AVENUE
WEST 16 STREET BETWEEN 6 AVENUE AND 8 AVENUE
WEST 17 STREET BETWEEN 6 AVENUE AND 8 AVENUE
WEST 18 STREET BETWEEN 6 AVENUE AND 8 AVENUE
WEST 19 STREET BETWEEN 6 AVENUE AND 7 AVENUE
WEST 20 STREET BETWEEN 6 AVENUE AND 7 AVENUE
WEST 21 STREET BETWEEN 6 AVENUE AND 8 AVENUE
WEST 23 STREET BETWEEN 6 AVENUE AND 8 AVENUE
WEST 24 STREET BETWEEN 6 AVENUE AND 8 AVENUE
WEST 25 STREET BETWEEN 6 AVENUE AND 7 AVENUE
WEST 28 STREET BETWEEN 6 AVENUE AND 8 AVENUE
WEST 30 STREET BETWEEN 6 AVENUE AND 8 AVENUE
WEST 31 STREET BETWEEN 6 AVENUE AND 8 AVENUE
WEST 32 STREET BETWEEN 6 AVENUE AND 7 AVENUE
WEST 33 STREET BETWEEN 6 AVENUE AND 7 AVENUE
WEST 34 STREET BETWEEN 6 AVENUE AND 7 AVENUE
AT VARIOUS LOCATIONS

Total quantity for JB 402.2A = 4400.00

JB 405.1	TRENCH EXCAVATION FOR INSTALLATION OF UTILITY FACILITIES WITH TOTAL DEPTHS LESS THAN FIVE FEET	C.Y.
-----------------	---	-------------

At the following locations:

7 AVENUE BETWEEN WEST 14 STREET AND WEST 34 STREET
WEST 15 STREET BETWEEN 6 AVENUE AND 8 AVENUE
WEST 16 STREET BETWEEN 6 AVENUE AND 8 AVENUE
WEST 17 STREET BETWEEN 6 AVENUE AND 8 AVENUE
WEST 18 STREET BETWEEN 6 AVENUE AND 8 AVENUE
WEST 19 STREET BETWEEN 6 AVENUE AND 7 AVENUE
WEST 20 STREET BETWEEN 6 AVENUE AND 7 AVENUE
WEST 21 STREET BETWEEN 6 AVENUE AND 8 AVENUE
WEST 23 STREET BETWEEN 6 AVENUE AND 8 AVENUE
WEST 24 STREET BETWEEN 6 AVENUE AND 8 AVENUE
WEST 25 STREET BETWEEN 6 AVENUE AND 7 AVENUE
WEST 28 STREET BETWEEN 6 AVENUE AND 8 AVENUE
WEST 30 STREET BETWEEN 6 AVENUE AND 8 AVENUE
WEST 31 STREET BETWEEN 6 AVENUE AND 8 AVENUE
WEST 32 STREET BETWEEN 6 AVENUE AND 7 AVENUE
WEST 33 STREET BETWEEN 6 AVENUE AND 7 AVENUE
WEST 34 STREET BETWEEN 6 AVENUE AND 7 AVENUE
AT VARIOUS LOCATIONS

Total quantity for JB 405.1 = 2100.00

CONSOLIDATED EDISON OF NEW YORK, INC. JOINT BIDDING SCOPE OF WORK

SUPPORT & PROTECTION

MED669

7TH AVENUE DISTRIBUTION

WATER MAIN REPLACEMENT

JB 405.2 TRENCH EXCAVATION FOR INSTALLATION OF UTILITY FACILITIES WITH TOTAL DEPTHS EQUAL C.Y.
TO OR GREATER THAN FIVE FEET, REQUIRING SHEETING

At the following locations:

7 AVENUE BETWEEN WEST 14 STREET AND WEST 34 STREET
WEST 15 STREET BETWEEN 6 AVENUE AND 8 AVENUE
WEST 16 STREET BETWEEN 6 AVENUE AND 8 AVENUE
WEST 17 STREET BETWEEN 6 AVENUE AND 8 AVENUE
WEST 18 STREET BETWEEN 6 AVENUE AND 8 AVENUE
WEST 19 STREET BETWEEN 6 AVENUE AND 7 AVENUE
WEST 20 STREET BETWEEN 6 AVENUE AND 7 AVENUE
WEST 21 STREET BETWEEN 6 AVENUE AND 8 AVENUE
WEST 23 STREET BETWEEN 6 AVENUE AND 8 AVENUE
WEST 24 STREET BETWEEN 6 AVENUE AND 8 AVENUE
WEST 25 STREET BETWEEN 6 AVENUE AND 7 AVENUE
WEST 28 STREET BETWEEN 6 AVENUE AND 8 AVENUE
WEST 30 STREET BETWEEN 6 AVENUE AND 8 AVENUE
WEST 31 STREET BETWEEN 6 AVENUE AND 8 AVENUE
WEST 32 STREET BETWEEN 6 AVENUE AND 7 AVENUE
WEST 33 STREET BETWEEN 6 AVENUE AND 7 AVENUE
WEST 34 STREET BETWEEN 6 AVENUE AND 7 AVENUE
AT VARIOUS LOCATIONS

Total quantity for JB 405.2 = 410.00

JB 406 EXCAVATION FOR UTILITY STRUCTURE C.Y.

At the following locations:

7 AVENUE BETWEEN WEST 14 STREET AND WEST 34 STREET
WEST 15 STREET BETWEEN 6 AVENUE AND 8 AVENUE
WEST 16 STREET BETWEEN 6 AVENUE AND 8 AVENUE
WEST 17 STREET BETWEEN 6 AVENUE AND 8 AVENUE
WEST 18 STREET BETWEEN 6 AVENUE AND 8 AVENUE
WEST 19 STREET BETWEEN 6 AVENUE AND 7 AVENUE
WEST 20 STREET BETWEEN 6 AVENUE AND 7 AVENUE
WEST 21 STREET BETWEEN 6 AVENUE AND 8 AVENUE
WEST 23 STREET BETWEEN 6 AVENUE AND 8 AVENUE
WEST 24 STREET BETWEEN 6 AVENUE AND 8 AVENUE
WEST 25 STREET BETWEEN 6 AVENUE AND 7 AVENUE
WEST 28 STREET BETWEEN 6 AVENUE AND 8 AVENUE
WEST 30 STREET BETWEEN 6 AVENUE AND 8 AVENUE
WEST 31 STREET BETWEEN 6 AVENUE AND 8 AVENUE
WEST 32 STREET BETWEEN 6 AVENUE AND 7 AVENUE
WEST 33 STREET BETWEEN 6 AVENUE AND 7 AVENUE
WEST 34 STREET BETWEEN 6 AVENUE AND 7 AVENUE
AT VARIOUS LOCATIONS

Total quantity for JB 406 = 195.00

CONSOLIDATED EDISON OF NEW YORK, INC. JOINT BIDDING SCOPE OF WORK

SUPPORT & PROTECTION

MED669

7TH AVENUE DISTRIBUTION

WATER MAIN REPLACEMENT

JB 410.1 MASS TRENCH EXCAVATION FOR UTILITY FACILITIES UP TO AND INCLUDING 20% (TYPE .1) C.Y.

At the following locations:

7 AVENUE BETWEEN WEST 14 STREET AND WEST 34 STREET
WEST 15 STREET BETWEEN 6 AVENUE AND 8 AVENUE
WEST 16 STREET BETWEEN 6 AVENUE AND 8 AVENUE
WEST 17 STREET BETWEEN 6 AVENUE AND 8 AVENUE
WEST 18 STREET BETWEEN 6 AVENUE AND 8 AVENUE
WEST 19 STREET BETWEEN 6 AVENUE AND 7 AVENUE
WEST 20 STREET BETWEEN 6 AVENUE AND 7 AVENUE
WEST 21 STREET BETWEEN 6 AVENUE AND 8 AVENUE
WEST 23 STREET BETWEEN 6 AVENUE AND 8 AVENUE
WEST 24 STREET BETWEEN 6 AVENUE AND 8 AVENUE
WEST 25 STREET BETWEEN 6 AVENUE AND 7 AVENUE
WEST 28 STREET BETWEEN 6 AVENUE AND 8 AVENUE
WEST 30 STREET BETWEEN 6 AVENUE AND 8 AVENUE
WEST 31 STREET BETWEEN 6 AVENUE AND 8 AVENUE
WEST 32 STREET BETWEEN 6 AVENUE AND 7 AVENUE
WEST 33 STREET BETWEEN 6 AVENUE AND 7 AVENUE
WEST 34 STREET BETWEEN 6 AVENUE AND 7 AVENUE
AT VARIOUS LOCATIONS

Total quantity for JB 410.1 = 540.00

JB 410.2 MASS TRENCH EXCAVATION FOR UTILITY FACILITIES OVER 20% AND UP TO AND INCLUDING 40% (TYPE .2) C.Y.

At the following locations:

7 AVENUE BETWEEN WEST 14 STREET AND WEST 34 STREET
WEST 15 STREET BETWEEN 6 AVENUE AND 8 AVENUE
WEST 16 STREET BETWEEN 6 AVENUE AND 8 AVENUE
WEST 17 STREET BETWEEN 6 AVENUE AND 8 AVENUE
WEST 18 STREET BETWEEN 6 AVENUE AND 8 AVENUE
WEST 19 STREET BETWEEN 6 AVENUE AND 7 AVENUE
WEST 20 STREET BETWEEN 6 AVENUE AND 7 AVENUE
WEST 21 STREET BETWEEN 6 AVENUE AND 8 AVENUE
WEST 23 STREET BETWEEN 6 AVENUE AND 8 AVENUE
WEST 24 STREET BETWEEN 6 AVENUE AND 8 AVENUE
WEST 25 STREET BETWEEN 6 AVENUE AND 7 AVENUE
WEST 28 STREET BETWEEN 6 AVENUE AND 8 AVENUE
WEST 30 STREET BETWEEN 6 AVENUE AND 8 AVENUE
WEST 31 STREET BETWEEN 6 AVENUE AND 8 AVENUE
WEST 32 STREET BETWEEN 6 AVENUE AND 7 AVENUE
WEST 33 STREET BETWEEN 6 AVENUE AND 7 AVENUE
WEST 34 STREET BETWEEN 6 AVENUE AND 7 AVENUE
AT VARIOUS LOCATIONS

Total quantity for JB 410.2 = 180.00

CONSOLIDATED EDISON OF NEW YORK, INC. JOINT BIDDING SCOPE OF WORK
SUPPORT & PROTECTION
MED669
7TH AVENUE DISTRIBUTION
WATER MAIN REPLACEMENT

JB 450.1 CONSTRUCTION FIELD SUPPORT - SURVEY CREW (TYPE .1)

Crhrs.

At the following locations:

7 AVENUE BETWEEN WEST 14 STREET AND WEST 34 STREET
WEST 15 STREET BETWEEN 6 AVENUE AND 8 AVENUE
WEST 16 STREET BETWEEN 6 AVENUE AND 8 AVENUE
WEST 17 STREET BETWEEN 6 AVENUE AND 8 AVENUE
WEST 18 STREET BETWEEN 6 AVENUE AND 8 AVENUE
WEST 19 STREET BETWEEN 6 AVENUE AND 7 AVENUE
WEST 20 STREET BETWEEN 6 AVENUE AND 7 AVENUE
WEST 21 STREET BETWEEN 6 AVENUE AND 8 AVENUE
WEST 23 STREET BETWEEN 6 AVENUE AND 8 AVENUE
WEST 24 STREET BETWEEN 6 AVENUE AND 8 AVENUE
WEST 25 STREET BETWEEN 6 AVENUE AND 7 AVENUE
WEST 28 STREET BETWEEN 6 AVENUE AND 8 AVENUE
WEST 30 STREET BETWEEN 6 AVENUE AND 8 AVENUE
WEST 31 STREET BETWEEN 6 AVENUE AND 8 AVENUE
WEST 32 STREET BETWEEN 6 AVENUE AND 7 AVENUE
WEST 33 STREET BETWEEN 6 AVENUE AND 7 AVENUE
WEST 34 STREET BETWEEN 6 AVENUE AND 7 AVENUE
AT VARIOUS LOCATIONS

Total quantity for JB 450.1 = 350.00

JB 450.2 CONSTRUCTION FIELD SUPPORT - SMALL SIZE CREW (TYPE .2)

Crhrs.

At the following locations:

7 AVENUE BETWEEN WEST 14 STREET AND WEST 34 STREET
WEST 15 STREET BETWEEN 6 AVENUE AND 8 AVENUE
WEST 16 STREET BETWEEN 6 AVENUE AND 8 AVENUE
WEST 17 STREET BETWEEN 6 AVENUE AND 8 AVENUE
WEST 18 STREET BETWEEN 6 AVENUE AND 8 AVENUE
WEST 19 STREET BETWEEN 6 AVENUE AND 7 AVENUE
WEST 20 STREET BETWEEN 6 AVENUE AND 7 AVENUE
WEST 21 STREET BETWEEN 6 AVENUE AND 8 AVENUE
WEST 23 STREET BETWEEN 6 AVENUE AND 8 AVENUE
WEST 24 STREET BETWEEN 6 AVENUE AND 8 AVENUE
WEST 25 STREET BETWEEN 6 AVENUE AND 7 AVENUE
WEST 28 STREET BETWEEN 6 AVENUE AND 8 AVENUE
WEST 30 STREET BETWEEN 6 AVENUE AND 8 AVENUE
WEST 31 STREET BETWEEN 6 AVENUE AND 8 AVENUE
WEST 32 STREET BETWEEN 6 AVENUE AND 7 AVENUE
WEST 33 STREET BETWEEN 6 AVENUE AND 7 AVENUE
WEST 34 STREET BETWEEN 6 AVENUE AND 7 AVENUE
AT VARIOUS LOCATIONS

Total quantity for JB 450.2 = 3930.00

CONSOLIDATED EDISON OF NEW YORK, INC. JOINT BIDDING SCOPE OF WORK

SUPPORT & PROTECTION

MED669

7TH AVENUE DISTRIBUTION

WATER MAIN REPLACEMENT

JB 450.3 CONSTRUCTION FIELD SUPPORT - MEDIUM SIZE CREW (TYPE .3)

Crhrs.

At the following locations:

7 AVENUE BETWEEN WEST 14 STREET AND WEST 34 STREET
WEST 15 STREET BETWEEN 6 AVENUE AND 8 AVENUE
WEST 16 STREET BETWEEN 6 AVENUE AND 8 AVENUE
WEST 17 STREET BETWEEN 6 AVENUE AND 8 AVENUE
WEST 18 STREET BETWEEN 6 AVENUE AND 8 AVENUE
WEST 19 STREET BETWEEN 6 AVENUE AND 7 AVENUE
WEST 20 STREET BETWEEN 6 AVENUE AND 7 AVENUE
WEST 21 STREET BETWEEN 6 AVENUE AND 8 AVENUE
WEST 23 STREET BETWEEN 6 AVENUE AND 8 AVENUE
WEST 24 STREET BETWEEN 6 AVENUE AND 8 AVENUE
WEST 25 STREET BETWEEN 6 AVENUE AND 7 AVENUE
WEST 28 STREET BETWEEN 6 AVENUE AND 8 AVENUE
WEST 30 STREET BETWEEN 6 AVENUE AND 8 AVENUE
WEST 31 STREET BETWEEN 6 AVENUE AND 8 AVENUE
WEST 32 STREET BETWEEN 6 AVENUE AND 7 AVENUE
WEST 33 STREET BETWEEN 6 AVENUE AND 7 AVENUE
WEST 34 STREET BETWEEN 6 AVENUE AND 7 AVENUE
AT VARIOUS LOCATIONS

Total quantity for JB 450.3 = 3558.00

JB 636 EB ADJUSTMENT OF UTILITY HARDWARE (7" TO UNDER 14" WIDTH)

EA.

At the following locations:

7 AVENUE BETWEEN WEST 14 STREET AND WEST 34 STREET
WEST 15 STREET BETWEEN 6 AVENUE AND 8 AVENUE
WEST 16 STREET BETWEEN 6 AVENUE AND 8 AVENUE
WEST 17 STREET BETWEEN 6 AVENUE AND 8 AVENUE
WEST 18 STREET BETWEEN 6 AVENUE AND 8 AVENUE
WEST 19 STREET BETWEEN 6 AVENUE AND 7 AVENUE
WEST 20 STREET BETWEEN 6 AVENUE AND 7 AVENUE
WEST 21 STREET BETWEEN 6 AVENUE AND 8 AVENUE
WEST 23 STREET BETWEEN 6 AVENUE AND 8 AVENUE
WEST 24 STREET BETWEEN 6 AVENUE AND 8 AVENUE
WEST 25 STREET BETWEEN 6 AVENUE AND 7 AVENUE
WEST 28 STREET BETWEEN 6 AVENUE AND 8 AVENUE
WEST 30 STREET BETWEEN 6 AVENUE AND 8 AVENUE
WEST 31 STREET BETWEEN 6 AVENUE AND 8 AVENUE
WEST 32 STREET BETWEEN 6 AVENUE AND 7 AVENUE
WEST 33 STREET BETWEEN 6 AVENUE AND 7 AVENUE
WEST 34 STREET BETWEEN 6 AVENUE AND 7 AVENUE
AT VARIOUS LOCATIONS

Total quantity for JB 636 EB = 25.00

CONSOLIDATED EDISON OF NEW YORK, INC. JOINT BIDDING SCOPE OF WORK
SUPPORT & PROTECTION
MED669
7TH AVENUE DISTRIBUTION
WATER MAIN REPLACEMENT

JB 636 EC ADJUSTMENT OF UTILITY HARDWARE (14" TO UNDER 30" WIDTH)

EA.

At the following locations:

7 AVENUE BETWEEN WEST 14 STREET AND WEST 34 STREET
WEST 15 STREET BETWEEN 6 AVENUE AND 8 AVENUE
WEST 16 STREET BETWEEN 6 AVENUE AND 8 AVENUE
WEST 17 STREET BETWEEN 6 AVENUE AND 8 AVENUE
WEST 18 STREET BETWEEN 6 AVENUE AND 8 AVENUE
WEST 19 STREET BETWEEN 6 AVENUE AND 7 AVENUE
WEST 20 STREET BETWEEN 6 AVENUE AND 7 AVENUE
WEST 21 STREET BETWEEN 6 AVENUE AND 8 AVENUE
WEST 23 STREET BETWEEN 6 AVENUE AND 8 AVENUE
WEST 24 STREET BETWEEN 6 AVENUE AND 8 AVENUE
WEST 25 STREET BETWEEN 6 AVENUE AND 7 AVENUE
WEST 28 STREET BETWEEN 6 AVENUE AND 8 AVENUE
WEST 30 STREET BETWEEN 6 AVENUE AND 8 AVENUE
WEST 31 STREET BETWEEN 6 AVENUE AND 8 AVENUE
WEST 32 STREET BETWEEN 6 AVENUE AND 7 AVENUE
WEST 33 STREET BETWEEN 6 AVENUE AND 7 AVENUE
WEST 34 STREET BETWEEN 6 AVENUE AND 7 AVENUE
AT VARIOUS LOCATIONS

Total quantity for JB 636 EC = 35.00

JB 636 ED ADJUSTMENT OF UTILITY HARDWARE (30" TO UNDER 34" WIDTH)

EA.

At the following locations:

7 AVENUE BETWEEN WEST 14 STREET AND WEST 34 STREET
WEST 15 STREET BETWEEN 6 AVENUE AND 8 AVENUE
WEST 16 STREET BETWEEN 6 AVENUE AND 8 AVENUE
WEST 17 STREET BETWEEN 6 AVENUE AND 8 AVENUE
WEST 18 STREET BETWEEN 6 AVENUE AND 8 AVENUE
WEST 19 STREET BETWEEN 6 AVENUE AND 7 AVENUE
WEST 20 STREET BETWEEN 6 AVENUE AND 7 AVENUE
WEST 21 STREET BETWEEN 6 AVENUE AND 8 AVENUE
WEST 23 STREET BETWEEN 6 AVENUE AND 8 AVENUE
WEST 24 STREET BETWEEN 6 AVENUE AND 8 AVENUE
WEST 25 STREET BETWEEN 6 AVENUE AND 7 AVENUE
WEST 28 STREET BETWEEN 6 AVENUE AND 8 AVENUE
WEST 30 STREET BETWEEN 6 AVENUE AND 8 AVENUE
WEST 31 STREET BETWEEN 6 AVENUE AND 8 AVENUE
WEST 32 STREET BETWEEN 6 AVENUE AND 7 AVENUE
WEST 33 STREET BETWEEN 6 AVENUE AND 7 AVENUE
WEST 34 STREET BETWEEN 6 AVENUE AND 7 AVENUE
AT VARIOUS LOCATIONS

Total quantity for JB 636 ED = 40.00

CONSOLIDATED EDISON OF NEW YORK, INC. JOINT BIDDING SCOPE OF WORK
SUPPORT & PROTECTION
MED669
7TH AVENUE DISTRIBUTION
WATER MAIN REPLACEMENT

JB 636 EE ADJUSTMENT OF UTILITY HARDWARE (34" TO UNDER 41" WIDTH)

EA.

At the following locations:

7 AVENUE BETWEEN WEST 14 STREET AND WEST 34 STREET
WEST 15 STREET BETWEEN 6 AVENUE AND 8 AVENUE
WEST 16 STREET BETWEEN 6 AVENUE AND 8 AVENUE
WEST 17 STREET BETWEEN 6 AVENUE AND 8 AVENUE
WEST 18 STREET BETWEEN 6 AVENUE AND 8 AVENUE
WEST 19 STREET BETWEEN 6 AVENUE AND 7 AVENUE
WEST 20 STREET BETWEEN 6 AVENUE AND 7 AVENUE
WEST 21 STREET BETWEEN 6 AVENUE AND 8 AVENUE
WEST 23 STREET BETWEEN 6 AVENUE AND 8 AVENUE
WEST 24 STREET BETWEEN 6 AVENUE AND 8 AVENUE
WEST 25 STREET BETWEEN 6 AVENUE AND 7 AVENUE
WEST 28 STREET BETWEEN 6 AVENUE AND 8 AVENUE
WEST 30 STREET BETWEEN 6 AVENUE AND 8 AVENUE
WEST 31 STREET BETWEEN 6 AVENUE AND 8 AVENUE
WEST 32 STREET BETWEEN 6 AVENUE AND 7 AVENUE
WEST 33 STREET BETWEEN 6 AVENUE AND 7 AVENUE
WEST 34 STREET BETWEEN 6 AVENUE AND 7 AVENUE
AT VARIOUS LOCATIONS

Total quantity for JB 636 EE = 82.00

JB 636 EG ADJUSTMENT OF UTILITY HARDWARE (41" TO UNDER 75" WIDTH)

EA.

At the following locations:

7 AVENUE BETWEEN WEST 14 STREET AND WEST 34 STREET
WEST 15 STREET BETWEEN 6 AVENUE AND 8 AVENUE
WEST 16 STREET BETWEEN 6 AVENUE AND 8 AVENUE
WEST 17 STREET BETWEEN 6 AVENUE AND 8 AVENUE
WEST 18 STREET BETWEEN 6 AVENUE AND 8 AVENUE
WEST 19 STREET BETWEEN 6 AVENUE AND 7 AVENUE
WEST 20 STREET BETWEEN 6 AVENUE AND 7 AVENUE
WEST 21 STREET BETWEEN 6 AVENUE AND 8 AVENUE
WEST 23 STREET BETWEEN 6 AVENUE AND 8 AVENUE
WEST 24 STREET BETWEEN 6 AVENUE AND 8 AVENUE
WEST 25 STREET BETWEEN 6 AVENUE AND 7 AVENUE
WEST 28 STREET BETWEEN 6 AVENUE AND 8 AVENUE
WEST 30 STREET BETWEEN 6 AVENUE AND 8 AVENUE
WEST 31 STREET BETWEEN 6 AVENUE AND 8 AVENUE
WEST 32 STREET BETWEEN 6 AVENUE AND 7 AVENUE
WEST 33 STREET BETWEEN 6 AVENUE AND 7 AVENUE
WEST 34 STREET BETWEEN 6 AVENUE AND 7 AVENUE
AT VARIOUS LOCATIONS

Total quantity for JB 636 EG = 175.00

CONSOLIDATED EDISON OF NEW YORK, INC. JOINT BIDDING SCOPE OF WORK
SUPPORT & PROTECTION
MED669
7TH AVENUE DISTRIBUTION
WATER MAIN REPLACEMENT

JB 636 EH ADJUSTMENT OF UTILITY HARDWARE (75" TO UNDER 125" WIDTH)

EA.

At the following locations:

7 AVENUE BETWEEN WEST 14 STREET AND WEST 34 STREET
WEST 15 STREET BETWEEN 6 AVENUE AND 8 AVENUE
WEST 16 STREET BETWEEN 6 AVENUE AND 8 AVENUE
WEST 17 STREET BETWEEN 6 AVENUE AND 8 AVENUE
WEST 18 STREET BETWEEN 6 AVENUE AND 8 AVENUE
WEST 19 STREET BETWEEN 6 AVENUE AND 7 AVENUE
WEST 20 STREET BETWEEN 6 AVENUE AND 7 AVENUE
WEST 21 STREET BETWEEN 6 AVENUE AND 8 AVENUE
WEST 23 STREET BETWEEN 6 AVENUE AND 8 AVENUE
WEST 24 STREET BETWEEN 6 AVENUE AND 8 AVENUE
WEST 25 STREET BETWEEN 6 AVENUE AND 7 AVENUE
WEST 28 STREET BETWEEN 6 AVENUE AND 8 AVENUE
WEST 30 STREET BETWEEN 6 AVENUE AND 8 AVENUE
WEST 31 STREET BETWEEN 6 AVENUE AND 8 AVENUE
WEST 32 STREET BETWEEN 6 AVENUE AND 7 AVENUE
WEST 33 STREET BETWEEN 6 AVENUE AND 7 AVENUE
WEST 34 STREET BETWEEN 6 AVENUE AND 7 AVENUE
AT VARIOUS LOCATIONS

Total quantity for JB 636 EH = 13.00

JB 636 EI ADJUSTMENT OF UTILITY HARDWARE (125" TO UNDER 170" WIDTH)

EA.

At the following locations:

7 AVENUE BETWEEN WEST 14 STREET AND WEST 34 STREET
WEST 15 STREET BETWEEN 6 AVENUE AND 8 AVENUE
WEST 16 STREET BETWEEN 6 AVENUE AND 8 AVENUE
WEST 17 STREET BETWEEN 6 AVENUE AND 8 AVENUE
WEST 18 STREET BETWEEN 6 AVENUE AND 8 AVENUE
WEST 19 STREET BETWEEN 6 AVENUE AND 7 AVENUE
WEST 20 STREET BETWEEN 6 AVENUE AND 7 AVENUE
WEST 21 STREET BETWEEN 6 AVENUE AND 8 AVENUE
WEST 23 STREET BETWEEN 6 AVENUE AND 8 AVENUE
WEST 24 STREET BETWEEN 6 AVENUE AND 8 AVENUE
WEST 25 STREET BETWEEN 6 AVENUE AND 7 AVENUE
WEST 28 STREET BETWEEN 6 AVENUE AND 8 AVENUE
WEST 30 STREET BETWEEN 6 AVENUE AND 8 AVENUE
WEST 31 STREET BETWEEN 6 AVENUE AND 8 AVENUE
WEST 32 STREET BETWEEN 6 AVENUE AND 7 AVENUE
WEST 33 STREET BETWEEN 6 AVENUE AND 7 AVENUE
WEST 34 STREET BETWEEN 6 AVENUE AND 7 AVENUE
AT VARIOUS LOCATIONS

Total quantity for JB 636 EI = 10.00

CONSOLIDATED EDISON OF NEW YORK, INC. JOINT BIDDING SCOPE OF WORK
SUPPORT & PROTECTION
MED669
7TH AVENUE DISTRIBUTION
WATER MAIN REPLACEMENT

JB 636 SB ADJUSTMENT TO UTILITY STEAM CASTINGS (UNDER AND INCLUDING 8" WIDTH) EA.

At the following locations:

7 AVENUE BETWEEN WEST 14 STREET AND WEST 34 STREET
WEST 15 STREET BETWEEN 6 AVENUE AND 8 AVENUE
WEST 16 STREET BETWEEN 6 AVENUE AND 8 AVENUE
WEST 17 STREET BETWEEN 6 AVENUE AND 8 AVENUE
WEST 18 STREET BETWEEN 6 AVENUE AND 8 AVENUE
WEST 19 STREET BETWEEN 6 AVENUE AND 7 AVENUE
WEST 20 STREET BETWEEN 6 AVENUE AND 7 AVENUE
WEST 21 STREET BETWEEN 6 AVENUE AND 8 AVENUE
WEST 23 STREET BETWEEN 6 AVENUE AND 8 AVENUE
WEST 24 STREET BETWEEN 6 AVENUE AND 8 AVENUE
WEST 25 STREET BETWEEN 6 AVENUE AND 7 AVENUE
WEST 28 STREET BETWEEN 6 AVENUE AND 8 AVENUE
WEST 30 STREET BETWEEN 6 AVENUE AND 8 AVENUE
WEST 31 STREET BETWEEN 6 AVENUE AND 8 AVENUE
WEST 32 STREET BETWEEN 6 AVENUE AND 7 AVENUE
WEST 33 STREET BETWEEN 6 AVENUE AND 7 AVENUE
WEST 34 STREET BETWEEN 6 AVENUE AND 7 AVENUE
AT VARIOUS LOCATIONS

Total quantity for JB 636 SB = 9.00

JB 636 SC ADJUSTMENT OF UTILITY STEAM CASTINGS (ABOVE 8" TO 34" WIDTH) EA.

At the following locations:

7 AVENUE BETWEEN WEST 14 STREET AND WEST 34 STREET
WEST 15 STREET BETWEEN 6 AVENUE AND 8 AVENUE
WEST 16 STREET BETWEEN 6 AVENUE AND 8 AVENUE
WEST 17 STREET BETWEEN 6 AVENUE AND 8 AVENUE
WEST 18 STREET BETWEEN 6 AVENUE AND 8 AVENUE
WEST 19 STREET BETWEEN 6 AVENUE AND 7 AVENUE
WEST 20 STREET BETWEEN 6 AVENUE AND 7 AVENUE
WEST 21 STREET BETWEEN 6 AVENUE AND 8 AVENUE
WEST 23 STREET BETWEEN 6 AVENUE AND 8 AVENUE
WEST 24 STREET BETWEEN 6 AVENUE AND 8 AVENUE
WEST 25 STREET BETWEEN 6 AVENUE AND 7 AVENUE
WEST 28 STREET BETWEEN 6 AVENUE AND 8 AVENUE
WEST 30 STREET BETWEEN 6 AVENUE AND 8 AVENUE
WEST 31 STREET BETWEEN 6 AVENUE AND 8 AVENUE
WEST 32 STREET BETWEEN 6 AVENUE AND 7 AVENUE
WEST 33 STREET BETWEEN 6 AVENUE AND 7 AVENUE
WEST 34 STREET BETWEEN 6 AVENUE AND 7 AVENUE
AT VARIOUS LOCATIONS

Total quantity for JB 636 SC = 16.00

CONSOLIDATED EDISON OF NEW YORK, INC. JOINT BIDDING SCOPE OF WORK
SUPPORT & PROTECTION
MED669
7TH AVENUE DISTRIBUTION
WATER MAIN REPLACEMENT

JB 700.0 **SPECIAL MODIFICATION OF WORK METHODS TO ACCOMMODATE/PROTECT UNDERGROUND** **C.Y.**

At the following locations:

7 AVENUE BETWEEN WEST 14 STREET AND WEST 34 STREET
WEST 15 STREET BETWEEN 6 AVENUE AND 8 AVENUE
WEST 16 STREET BETWEEN 6 AVENUE AND 8 AVENUE
WEST 17 STREET BETWEEN 6 AVENUE AND 8 AVENUE
WEST 18 STREET BETWEEN 6 AVENUE AND 8 AVENUE
WEST 19 STREET BETWEEN 6 AVENUE AND 7 AVENUE
WEST 20 STREET BETWEEN 6 AVENUE AND 7 AVENUE
WEST 21 STREET BETWEEN 6 AVENUE AND 8 AVENUE
WEST 23 STREET BETWEEN 6 AVENUE AND 8 AVENUE
WEST 24 STREET BETWEEN 6 AVENUE AND 8 AVENUE
WEST 25 STREET BETWEEN 6 AVENUE AND 7 AVENUE
WEST 28 STREET BETWEEN 6 AVENUE AND 8 AVENUE
WEST 30 STREET BETWEEN 6 AVENUE AND 8 AVENUE
WEST 31 STREET BETWEEN 6 AVENUE AND 8 AVENUE
WEST 32 STREET BETWEEN 6 AVENUE AND 7 AVENUE
WEST 33 STREET BETWEEN 6 AVENUE AND 7 AVENUE
WEST 34 STREET BETWEEN 6 AVENUE AND 7 AVENUE
AT VARIOUS LOCATIONS

Total quantity for JB 700.0 = 162.00

JB 800 **MODIFICATION OF CONCRETE YOKE TROLLEY STRUCTURE REMOVAL WHEN CROSSING UTILITY** **L.F.**
FACILITIES

At the following locations:

7 AVENUE BETWEEN WEST 14 STREET AND WEST 34 STREET
WEST 15 STREET BETWEEN 6 AVENUE AND 8 AVENUE
WEST 16 STREET BETWEEN 6 AVENUE AND 8 AVENUE
WEST 17 STREET BETWEEN 6 AVENUE AND 8 AVENUE
WEST 18 STREET BETWEEN 6 AVENUE AND 8 AVENUE
WEST 19 STREET BETWEEN 6 AVENUE AND 7 AVENUE
WEST 20 STREET BETWEEN 6 AVENUE AND 7 AVENUE
WEST 21 STREET BETWEEN 6 AVENUE AND 8 AVENUE
WEST 23 STREET BETWEEN 6 AVENUE AND 8 AVENUE
WEST 24 STREET BETWEEN 6 AVENUE AND 8 AVENUE
WEST 25 STREET BETWEEN 6 AVENUE AND 7 AVENUE
WEST 28 STREET BETWEEN 6 AVENUE AND 8 AVENUE
WEST 30 STREET BETWEEN 6 AVENUE AND 8 AVENUE
WEST 31 STREET BETWEEN 6 AVENUE AND 8 AVENUE
WEST 32 STREET BETWEEN 6 AVENUE AND 7 AVENUE
WEST 33 STREET BETWEEN 6 AVENUE AND 7 AVENUE
WEST 34 STREET BETWEEN 6 AVENUE AND 7 AVENUE
AT VARIOUS LOCATIONS

Total quantity for JB 800 = 200.00

CONSOLIDATED EDISON OF NEW YORK, INC. JOINT BIDDING SCOPE OF WORK

SUPPORT & PROTECTION

MED669

7TH AVENUE DISTRIBUTION

WATER MAIN REPLACEMENT

JB 801	MODIFICATION OF CONCRETE YOKE TROLLEY STRUCTURE REMOVAL PARALLEL TO UTILITY FACILITIES	L.F.
---------------	---	-------------

At the following locations:

7 AVENUE BETWEEN WEST 14 STREET AND WEST 34 STREET
WEST 15 STREET BETWEEN 6 AVENUE AND 8 AVENUE
WEST 16 STREET BETWEEN 6 AVENUE AND 8 AVENUE
WEST 17 STREET BETWEEN 6 AVENUE AND 8 AVENUE
WEST 18 STREET BETWEEN 6 AVENUE AND 8 AVENUE
WEST 19 STREET BETWEEN 6 AVENUE AND 7 AVENUE
WEST 20 STREET BETWEEN 6 AVENUE AND 7 AVENUE
WEST 21 STREET BETWEEN 6 AVENUE AND 8 AVENUE
WEST 23 STREET BETWEEN 6 AVENUE AND 8 AVENUE
WEST 24 STREET BETWEEN 6 AVENUE AND 8 AVENUE
WEST 25 STREET BETWEEN 6 AVENUE AND 7 AVENUE
WEST 28 STREET BETWEEN 6 AVENUE AND 8 AVENUE
WEST 30 STREET BETWEEN 6 AVENUE AND 8 AVENUE
WEST 31 STREET BETWEEN 6 AVENUE AND 8 AVENUE
WEST 32 STREET BETWEEN 6 AVENUE AND 7 AVENUE
WEST 33 STREET BETWEEN 6 AVENUE AND 7 AVENUE
WEST 34 STREET BETWEEN 6 AVENUE AND 7 AVENUE
AT VARIOUS LOCATIONS

Total quantity for	JB 801	=	600.00
--------------------	--------	---	--------

JB 802A	SPECIAL CARE EXCAVATION AND RESTORATION FOR SIDEWALK WORK	S.F.
----------------	--	-------------

At the following locations:

7 AVENUE BETWEEN WEST 14 STREET AND WEST 34 STREET
WEST 15 STREET BETWEEN 6 AVENUE AND 8 AVENUE
WEST 16 STREET BETWEEN 6 AVENUE AND 8 AVENUE
WEST 17 STREET BETWEEN 6 AVENUE AND 8 AVENUE
WEST 18 STREET BETWEEN 6 AVENUE AND 8 AVENUE
WEST 19 STREET BETWEEN 6 AVENUE AND 7 AVENUE
WEST 20 STREET BETWEEN 6 AVENUE AND 7 AVENUE
WEST 21 STREET BETWEEN 6 AVENUE AND 8 AVENUE
WEST 23 STREET BETWEEN 6 AVENUE AND 8 AVENUE
WEST 24 STREET BETWEEN 6 AVENUE AND 8 AVENUE
WEST 25 STREET BETWEEN 6 AVENUE AND 7 AVENUE
WEST 28 STREET BETWEEN 6 AVENUE AND 8 AVENUE
WEST 30 STREET BETWEEN 6 AVENUE AND 8 AVENUE
WEST 31 STREET BETWEEN 6 AVENUE AND 8 AVENUE
WEST 32 STREET BETWEEN 6 AVENUE AND 7 AVENUE
WEST 33 STREET BETWEEN 6 AVENUE AND 7 AVENUE
WEST 34 STREET BETWEEN 6 AVENUE AND 7 AVENUE
AT VARIOUS LOCATIONS

Total quantity for	JB 802A	=	1550.00
--------------------	---------	---	---------

CONSOLIDATED EDISON OF NEW YORK, INC. JOINT BIDDING SCOPE OF WORK

SUPPORT & PROTECTION

MED669

7TH AVENUE DISTRIBUTION

WATER MAIN REPLACEMENT

JB 802B SPECIAL CARE EXCAVATION AND RESTORATION FOR CURB WORK

L.F.

At the following locations:

7 AVENUE BETWEEN WEST 14 STREET AND WEST 34 STREET
WEST 15 STREET BETWEEN 6 AVENUE AND 8 AVENUE
WEST 16 STREET BETWEEN 6 AVENUE AND 8 AVENUE
WEST 17 STREET BETWEEN 6 AVENUE AND 8 AVENUE
WEST 18 STREET BETWEEN 6 AVENUE AND 8 AVENUE
WEST 19 STREET BETWEEN 6 AVENUE AND 7 AVENUE
WEST 20 STREET BETWEEN 6 AVENUE AND 7 AVENUE
WEST 21 STREET BETWEEN 6 AVENUE AND 8 AVENUE
WEST 23 STREET BETWEEN 6 AVENUE AND 8 AVENUE
WEST 24 STREET BETWEEN 6 AVENUE AND 8 AVENUE
WEST 25 STREET BETWEEN 6 AVENUE AND 7 AVENUE
WEST 28 STREET BETWEEN 6 AVENUE AND 8 AVENUE
WEST 30 STREET BETWEEN 6 AVENUE AND 8 AVENUE
WEST 31 STREET BETWEEN 6 AVENUE AND 8 AVENUE
WEST 32 STREET BETWEEN 6 AVENUE AND 7 AVENUE
WEST 33 STREET BETWEEN 6 AVENUE AND 7 AVENUE
WEST 34 STREET BETWEEN 6 AVENUE AND 7 AVENUE
AT VARIOUS LOCATIONS

Total quantity for JB 802B = 120.00

JB 803.2 LINE CUT BY PNEUMATIC TOOLS IN LIEU OF SAW CUT ASSOCIATED WITH ROADWAY REMOVAL OPERATIONS (LINE CUT ANY COMBINATION OF ASPHALT AND CONCRETE ROADWAY)

L.F.

At the following locations:

7 AVENUE BETWEEN WEST 14 STREET AND WEST 34 STREET
WEST 15 STREET BETWEEN 6 AVENUE AND 8 AVENUE
WEST 16 STREET BETWEEN 6 AVENUE AND 8 AVENUE
WEST 17 STREET BETWEEN 6 AVENUE AND 8 AVENUE
WEST 18 STREET BETWEEN 6 AVENUE AND 8 AVENUE
WEST 19 STREET BETWEEN 6 AVENUE AND 7 AVENUE
WEST 20 STREET BETWEEN 6 AVENUE AND 7 AVENUE
WEST 21 STREET BETWEEN 6 AVENUE AND 8 AVENUE
WEST 23 STREET BETWEEN 6 AVENUE AND 8 AVENUE
WEST 24 STREET BETWEEN 6 AVENUE AND 8 AVENUE
WEST 25 STREET BETWEEN 6 AVENUE AND 7 AVENUE
WEST 28 STREET BETWEEN 6 AVENUE AND 8 AVENUE
WEST 30 STREET BETWEEN 6 AVENUE AND 8 AVENUE
WEST 31 STREET BETWEEN 6 AVENUE AND 8 AVENUE
WEST 32 STREET BETWEEN 6 AVENUE AND 7 AVENUE
WEST 33 STREET BETWEEN 6 AVENUE AND 7 AVENUE
WEST 34 STREET BETWEEN 6 AVENUE AND 7 AVENUE
AT VARIOUS LOCATIONS

Total quantity for JB 803.2 = 4310.00

CONSOLIDATED EDISON OF NEW YORK, INC. JOINT BIDDING SCOPE OF WORK

SUPPORT & PROTECTION

MED669

7TH AVENUE DISTRIBUTION

WATER MAIN REPLACEMENT

JB 803.3 **LINE CUT BY PNEUMATIC TOOLS IN LIEU OF SAW CUT ASSOCIATED WITH ASPHALT, CONCRETE** **L.F.**
AND BELGIAN BLOCK ROADWAY REMOVAL OPERATIONS

At the following locations:

7 AVENUE BETWEEN WEST 14 STREET AND WEST 34 STREET
WEST 15 STREET BETWEEN 6 AVENUE AND 8 AVENUE
WEST 16 STREET BETWEEN 6 AVENUE AND 8 AVENUE
WEST 17 STREET BETWEEN 6 AVENUE AND 8 AVENUE
WEST 18 STREET BETWEEN 6 AVENUE AND 8 AVENUE
WEST 19 STREET BETWEEN 6 AVENUE AND 7 AVENUE
WEST 20 STREET BETWEEN 6 AVENUE AND 7 AVENUE
WEST 21 STREET BETWEEN 6 AVENUE AND 8 AVENUE
WEST 23 STREET BETWEEN 6 AVENUE AND 8 AVENUE
WEST 24 STREET BETWEEN 6 AVENUE AND 8 AVENUE
WEST 25 STREET BETWEEN 6 AVENUE AND 7 AVENUE
WEST 28 STREET BETWEEN 6 AVENUE AND 8 AVENUE
WEST 30 STREET BETWEEN 6 AVENUE AND 8 AVENUE
WEST 31 STREET BETWEEN 6 AVENUE AND 8 AVENUE
WEST 32 STREET BETWEEN 6 AVENUE AND 7 AVENUE
WEST 33 STREET BETWEEN 6 AVENUE AND 7 AVENUE
WEST 34 STREET BETWEEN 6 AVENUE AND 7 AVENUE
AT VARIOUS LOCATIONS

Total quantity for JB 803.3 = 1750.00

JOINT BID WORKSHEET**MED669****7TH AVENUE DISTRIBUTION****WATER MAIN REPLACEMENT****CITY ACCOMODATION ITEMS****ENGINEER'S ESTIMATE OF QUANTITY AND TYPES OF INTERFERENCE**
FOR CONSOLIDATED EDISON OF NEW YORK, INC.

JOINT BID ITEM NUMBER	DESCRIPTION	UNIT OF MEASURE	ESTIMATED QUANTITY
4.02 AB-R	ASPHALTIC WEARING COURSE, 1-1/2" THICK	S.Y.	4830.00
4.02 CB	ASPHALTIC CONCRETE MIXTURE	TONS.	320.00
4.02AG	ASPHALTIC CONCRETE WEARING COURSE, 3" THICK	S.Y.	4830.00
4.04 H	CONCRETE BASE FOR PAVEMENT, VARIABLE THICKNESS FOR TRENCH RESTORATION, (HIGH EARLY STRENGTH)	C.Y.	875.00
4.09AD	STRAIGHT STEEL FACED CONCRETE CURB (18" DEEP)	L.F.	120.00
4.09AE	STRAIGHT STEEL FACED CONCRETE CURB (21" DEEP)	L.F.	140.00
4.13AAS	4" CONCRETE SIDEWALK (UNPIGMENTED)	S.F.	3300.00
4.13BAS	7" CONCRETE SIDEWALK (UNPIGMENTED)	S.F.	1100.00
6.02 XHEC	INCREMENTAL COST FOR MODIFYING WORK METHODS NEAR (WITHIN 3 FEET OF) TRANSIT FACILITIES AND BUILDING VAULTS	C.Y.	1330.00
6.02 XSCW	INCREMENTAL COST FOR USING SPECIAL CARE WORK METHODS NEAR (FROM 3 FEET TO 50 FEET) TRANSIT FACILITIES	C.Y.	1120.00
60.11R606	FURNISHING AND DELIVERING 6" DUCTILE IRON RESTRAINED JOINT PIPE (CLASS 56)	L.F.	160.00
60.11R612	FURNISHING AND DELIVERING 12" DUCTILE IRON RESTRAINED JOINT PIPE (CLASS 56)	L.F.	200.00
60.12D06	LAYING 6" DUCTILE IRON PIPE AND FITTINGS	L.F.	220.00
60.12D12	LAYING 12" DUCTILE IRON PIPE AND FITTINGS	L.F.	280.00
60.12D20	LAYING 20" DUCTILE IRON PIPE AND FITTINGS	L.F.	240.00
60.13M0A24	FURNISHING AND DELIVERING DUCTILE IRON MECHANICAL JOINT FITTINGS 24 INCH DIAMETER AND SMALLER, INCLUDING WEDGE TYPE RETAINER GLANDS	TONS	10.00
65.21PS	FURNISHING AND PLACING POLYETHYLENE SLEEVE	L.F.	3000.00
65.31FF	FURNISHING, DELIVERING AND PLACING FILTER FABRIC	S.F.	48000.00
65.71SG	FURNISHING, DELIVERING AND PLACING SCREENED GRAVEL OR BROKEN STONE BEDDING	C.Y.	400.00
70.81CB	CLEAN BACKFILL	C.Y.	6105.00

CONSOLIDATED EDISON OF NEW YORK, INC. JOINT BIDDING SCOPE OF WORK

SUPPORT & PROTECTION

MED669

7TH AVENUE DISTRIBUTION

WATER MAIN REPLACEMENT

4.02 AB-R ASPHALTIC WEARING COURSE, 1-1/2" THICK

S.Y.

At the following locations:

7 AVENUE BETWEEN WEST 14 STREET AND WEST 34 STREET
WEST 15 STREET BETWEEN 6 AVENUE AND 8 AVENUE
WEST 16 STREET BETWEEN 6 AVENUE AND 8 AVENUE
WEST 17 STREET BETWEEN 6 AVENUE AND 8 AVENUE
WEST 18 STREET BETWEEN 6 AVENUE AND 8 AVENUE
WEST 19 STREET BETWEEN 6 AVENUE AND 7 AVENUE
WEST 20 STREET BETWEEN 6 AVENUE AND 7 AVENUE
WEST 21 STREET BETWEEN 6 AVENUE AND 8 AVENUE
WEST 23 STREET BETWEEN 6 AVENUE AND 8 AVENUE
WEST 24 STREET BETWEEN 6 AVENUE AND 8 AVENUE
WEST 25 STREET BETWEEN 6 AVENUE AND 7 AVENUE
WEST 28 STREET BETWEEN 6 AVENUE AND 8 AVENUE
WEST 30 STREET BETWEEN 6 AVENUE AND 8 AVENUE
WEST 31 STREET BETWEEN 6 AVENUE AND 8 AVENUE
WEST 32 STREET BETWEEN 6 AVENUE AND 7 AVENUE
WEST 33 STREET BETWEEN 6 AVENUE AND 7 AVENUE
WEST 34 STREET BETWEEN 6 AVENUE AND 7 AVENUE
AT VARIOUS LOCATIONS

Total quantity for 4.02 AB-R = 4830.00

4.02 CB ASPHALTIC CONCRETE MIXTURE

TONS.

At the following locations:

7 AVENUE BETWEEN WEST 14 STREET AND WEST 34 STREET
WEST 15 STREET BETWEEN 6 AVENUE AND 8 AVENUE
WEST 16 STREET BETWEEN 6 AVENUE AND 8 AVENUE
WEST 17 STREET BETWEEN 6 AVENUE AND 8 AVENUE
WEST 18 STREET BETWEEN 6 AVENUE AND 8 AVENUE
WEST 19 STREET BETWEEN 6 AVENUE AND 7 AVENUE
WEST 20 STREET BETWEEN 6 AVENUE AND 7 AVENUE
WEST 21 STREET BETWEEN 6 AVENUE AND 8 AVENUE
WEST 23 STREET BETWEEN 6 AVENUE AND 8 AVENUE
WEST 24 STREET BETWEEN 6 AVENUE AND 8 AVENUE
WEST 25 STREET BETWEEN 6 AVENUE AND 7 AVENUE
WEST 28 STREET BETWEEN 6 AVENUE AND 8 AVENUE
WEST 30 STREET BETWEEN 6 AVENUE AND 8 AVENUE
WEST 31 STREET BETWEEN 6 AVENUE AND 8 AVENUE
WEST 32 STREET BETWEEN 6 AVENUE AND 7 AVENUE
WEST 33 STREET BETWEEN 6 AVENUE AND 7 AVENUE
WEST 34 STREET BETWEEN 6 AVENUE AND 7 AVENUE
AT VARIOUS LOCATIONS

Total quantity for 4.02 CB = 320.00

CONSOLIDATED EDISON OF NEW YORK, INC. JOINT BIDDING SCOPE OF WORK
SUPPORT & PROTECTION
MED669
7TH AVENUE DISTRIBUTION
WATER MAIN REPLACEMENT

4.02AG ASPHALTIC CONCRETE WEARING COURSE, 3" THICK

S.Y.

At the following locations:

7 AVENUE BETWEEN WEST 14 STREET AND WEST 34 STREET
WEST 15 STREET BETWEEN 6 AVENUE AND 8 AVENUE
WEST 16 STREET BETWEEN 6 AVENUE AND 8 AVENUE
WEST 17 STREET BETWEEN 6 AVENUE AND 8 AVENUE
WEST 18 STREET BETWEEN 6 AVENUE AND 8 AVENUE
WEST 19 STREET BETWEEN 6 AVENUE AND 7 AVENUE
WEST 20 STREET BETWEEN 6 AVENUE AND 7 AVENUE
WEST 21 STREET BETWEEN 6 AVENUE AND 8 AVENUE
WEST 23 STREET BETWEEN 6 AVENUE AND 8 AVENUE
WEST 24 STREET BETWEEN 6 AVENUE AND 8 AVENUE
WEST 25 STREET BETWEEN 6 AVENUE AND 7 AVENUE
WEST 28 STREET BETWEEN 6 AVENUE AND 8 AVENUE
WEST 30 STREET BETWEEN 6 AVENUE AND 8 AVENUE
WEST 31 STREET BETWEEN 6 AVENUE AND 8 AVENUE
WEST 32 STREET BETWEEN 6 AVENUE AND 7 AVENUE
WEST 33 STREET BETWEEN 6 AVENUE AND 7 AVENUE
WEST 34 STREET BETWEEN 6 AVENUE AND 7 AVENUE
AT VARIOUS LOCATIONS

Total quantity for 4.02AG = 4830.00

4.04 H CONCRETE BASE FOR PAVEMENT, VARIABLE THICKNESS FOR TRENCH RESTORATION, (HIGH EARLY STRENGTH)

C.Y.

At the following locations:

7 AVENUE BETWEEN WEST 14 STREET AND WEST 34 STREET
WEST 15 STREET BETWEEN 6 AVENUE AND 8 AVENUE WEST
16 STREET BETWEEN 6 AVENUE AND 8 AVENUE WEST 17
STREET BETWEEN 6 AVENUE AND 8 AVENUE WEST 18
STREET BETWEEN 6 AVENUE AND 8 AVENUE WEST 19
STREET BETWEEN 6 AVENUE AND 7 AVENUE WEST 20
STREET BETWEEN 6 AVENUE AND 7 AVENUE WEST 21
STREET BETWEEN 6 AVENUE AND 8 AVENUE WEST 23
STREET BETWEEN 6 AVENUE AND 8 AVENUE WEST 24
STREET BETWEEN 6 AVENUE AND 8 AVENUE WEST 25
STREET BETWEEN 6 AVENUE AND 7 AVENUE WEST 28
STREET BETWEEN 6 AVENUE AND 8 AVENUE WEST 30
STREET BETWEEN 6 AVENUE AND 8 AVENUE WEST 31
STREET BETWEEN 6 AVENUE AND 8 AVENUE WEST 32
STREET BETWEEN 6 AVENUE AND 7 AVENUE WEST 33
STREET BETWEEN 6 AVENUE AND 7 AVENUE WEST 34
STREET BETWEEN 6 AVENUE AND 7 AVENUE
AT VARIOUS LOCATIONS

Total quantity for 4.04 H = 875.00

CONSOLIDATED EDISON OF NEW YORK, INC. JOINT BIDDING SCOPE OF WORK

SUPPORT & PROTECTION

MED669

7TH AVENUE DISTRIBUTION

WATER MAIN REPLACEMENT

4.09AD STRAIGHT STEEL FACED CONCRETE CURB (18" DEEP)

L.F.

At the following locations:

7 AVENUE BETWEEN WEST 14 STREET AND WEST 34 STREET
WEST 15 STREET BETWEEN 6 AVENUE AND 8 AVENUE WEST
16 STREET BETWEEN 6 AVENUE AND 8 AVENUE WEST 17
STREET BETWEEN 6 AVENUE AND 8 AVENUE WEST 18
STREET BETWEEN 6 AVENUE AND 8 AVENUE WEST 19
STREET BETWEEN 6 AVENUE AND 7 AVENUE WEST 20
STREET BETWEEN 6 AVENUE AND 7 AVENUE WEST 21
STREET BETWEEN 6 AVENUE AND 8 AVENUE WEST 23
STREET BETWEEN 6 AVENUE AND 8 AVENUE WEST 24
STREET BETWEEN 6 AVENUE AND 8 AVENUE WEST 25
STREET BETWEEN 6 AVENUE AND 7 AVENUE WEST 28
STREET BETWEEN 6 AVENUE AND 8 AVENUE WEST 30
STREET BETWEEN 6 AVENUE AND 8 AVENUE WEST 31
STREET BETWEEN 6 AVENUE AND 8 AVENUE WEST 32
STREET BETWEEN 6 AVENUE AND 7 AVENUE WEST 33
STREET BETWEEN 6 AVENUE AND 7 AVENUE WEST 34
STREET BETWEEN 6 AVENUE AND 7 AVENUE
AT VARIOUS LOCATIONS

Total quantity for 4.09AD = 120.00

4.09AE STRAIGHT STEEL FACED CONCRETE CURB (21" DEEP)

L.F.

At the following locations:

7 AVENUE BETWEEN WEST 14 STREET AND WEST 34 STREET
WEST 15 STREET BETWEEN 6 AVENUE AND 8 AVENUE
WEST 16 STREET BETWEEN 6 AVENUE AND 8 AVENUE
WEST 17 STREET BETWEEN 6 AVENUE AND 8 AVENUE
WEST 18 STREET BETWEEN 6 AVENUE AND 8 AVENUE
WEST 19 STREET BETWEEN 6 AVENUE AND 7 AVENUE
WEST 20 STREET BETWEEN 6 AVENUE AND 7 AVENUE
WEST 21 STREET BETWEEN 6 AVENUE AND 8 AVENUE
WEST 23 STREET BETWEEN 6 AVENUE AND 8 AVENUE
WEST 24 STREET BETWEEN 6 AVENUE AND 8 AVENUE
WEST 25 STREET BETWEEN 6 AVENUE AND 7 AVENUE
WEST 28 STREET BETWEEN 6 AVENUE AND 8 AVENUE
WEST 30 STREET BETWEEN 6 AVENUE AND 8 AVENUE
WEST 31 STREET BETWEEN 6 AVENUE AND 8 AVENUE
WEST 32 STREET BETWEEN 6 AVENUE AND 7 AVENUE
WEST 33 STREET BETWEEN 6 AVENUE AND 7 AVENUE
WEST 34 STREET BETWEEN 6 AVENUE AND 7 AVENUE
AT VARIOUS LOCATIONS

Total quantity for 4.09AE = 140.00

CONSOLIDATED EDISON OF NEW YORK, INC. JOINT BIDDING SCOPE OF WORK

SUPPORT & PROTECTION

MED669

7TH AVENUE DISTRIBUTION

WATER MAIN REPLACEMENT

4.13AAS 4" CONCRETE SIDEWALK (UNPIGMENTED) S.F.

At the following locations:

7 AVENUE BETWEEN WEST 14 STREET AND WEST 34 STREET
WEST 15 STREET BETWEEN 6 AVENUE AND 8 AVENUE
WEST 16 STREET BETWEEN 6 AVENUE AND 8 AVENUE
WEST 17 STREET BETWEEN 6 AVENUE AND 8 AVENUE
WEST 18 STREET BETWEEN 6 AVENUE AND 8 AVENUE
WEST 19 STREET BETWEEN 6 AVENUE AND 7 AVENUE
WEST 20 STREET BETWEEN 6 AVENUE AND 7 AVENUE
WEST 21 STREET BETWEEN 6 AVENUE AND 8 AVENUE
WEST 23 STREET BETWEEN 6 AVENUE AND 8 AVENUE
WEST 24 STREET BETWEEN 6 AVENUE AND 8 AVENUE
WEST 25 STREET BETWEEN 6 AVENUE AND 7 AVENUE
WEST 28 STREET BETWEEN 6 AVENUE AND 8 AVENUE
WEST 30 STREET BETWEEN 6 AVENUE AND 8 AVENUE
WEST 31 STREET BETWEEN 6 AVENUE AND 8 AVENUE
WEST 32 STREET BETWEEN 6 AVENUE AND 7 AVENUE
WEST 33 STREET BETWEEN 6 AVENUE AND 7 AVENUE
WEST 34 STREET BETWEEN 6 AVENUE AND 7 AVENUE
AT VARIOUS LOCATIONS

Total quantity for 4.13AAS = 3300.00

4.13BAS 7" CONCRETE SIDEWALK (UNPIGMENTED) S.F.

At the following locations:

7 AVENUE BETWEEN WEST 14 STREET AND WEST 34 STREET
WEST 15 STREET BETWEEN 6 AVENUE AND 8 AVENUE
WEST 16 STREET BETWEEN 6 AVENUE AND 8 AVENUE
WEST 17 STREET BETWEEN 6 AVENUE AND 8 AVENUE
WEST 18 STREET BETWEEN 6 AVENUE AND 8 AVENUE
WEST 19 STREET BETWEEN 6 AVENUE AND 7 AVENUE
WEST 20 STREET BETWEEN 6 AVENUE AND 7 AVENUE
WEST 21 STREET BETWEEN 6 AVENUE AND 8 AVENUE
WEST 23 STREET BETWEEN 6 AVENUE AND 8 AVENUE
WEST 24 STREET BETWEEN 6 AVENUE AND 8 AVENUE
WEST 25 STREET BETWEEN 6 AVENUE AND 7 AVENUE
WEST 28 STREET BETWEEN 6 AVENUE AND 8 AVENUE
WEST 30 STREET BETWEEN 6 AVENUE AND 8 AVENUE
WEST 31 STREET BETWEEN 6 AVENUE AND 8 AVENUE
WEST 32 STREET BETWEEN 6 AVENUE AND 7 AVENUE
WEST 33 STREET BETWEEN 6 AVENUE AND 7 AVENUE
WEST 34 STREET BETWEEN 6 AVENUE AND 7 AVENUE
AT VARIOUS LOCATIONS

Total quantity for 4.13BAS = 1100.00

CONSOLIDATED EDISON OF NEW YORK, INC. JOINT BIDDING SCOPE OF WORK

SUPPORT & PROTECTION

MED669

7TH AVENUE DISTRIBUTION

WATER MAIN REPLACEMENT

6.02 XHEC

INCREMENTAL COST FOR MODIFYING WORK METHODS NEAR (WITHIN 3 FEET OF) TRANSIT FACILITIES AND BUILDING VAULTS

C.Y.

At the following locations:

7 AVENUE BETWEEN WEST 14 STREET AND WEST 34 STREET
WEST 15 STREET BETWEEN 6 AVENUE AND 8 AVENUE
WEST 16 STREET BETWEEN 6 AVENUE AND 8 AVENUE
WEST 17 STREET BETWEEN 6 AVENUE AND 8 AVENUE
WEST 18 STREET BETWEEN 6 AVENUE AND 8 AVENUE
WEST 19 STREET BETWEEN 6 AVENUE AND 7 AVENUE
WEST 20 STREET BETWEEN 6 AVENUE AND 7 AVENUE
WEST 21 STREET BETWEEN 6 AVENUE AND 8 AVENUE
WEST 23 STREET BETWEEN 6 AVENUE AND 8 AVENUE
WEST 24 STREET BETWEEN 6 AVENUE AND 8 AVENUE
WEST 25 STREET BETWEEN 6 AVENUE AND 7 AVENUE
WEST 28 STREET BETWEEN 6 AVENUE AND 8 AVENUE
WEST 30 STREET BETWEEN 6 AVENUE AND 8 AVENUE
WEST 31 STREET BETWEEN 6 AVENUE AND 8 AVENUE
WEST 32 STREET BETWEEN 6 AVENUE AND 7 AVENUE
WEST 33 STREET BETWEEN 6 AVENUE AND 7 AVENUE
WEST 34 STREET BETWEEN 6 AVENUE AND 7 AVENUE
AT VARIOUS LOCATIONS

Total quantity for 6.02 XHEC = 1330.00

6.02 XSCW

INCREMENTAL COST FOR USING SPECIAL CARE WORK METHODS NEAR (FROM 3 FEET TO 50 FEET) TRANSIT FACILITIES

C.Y.

At the following locations:

7 AVENUE BETWEEN WEST 14 STREET AND WEST 34 STREET
WEST 15 STREET BETWEEN 6 AVENUE AND 8 AVENUE
WEST 16 STREET BETWEEN 6 AVENUE AND 8 AVENUE
WEST 17 STREET BETWEEN 6 AVENUE AND 8 AVENUE
WEST 18 STREET BETWEEN 6 AVENUE AND 8 AVENUE
WEST 19 STREET BETWEEN 6 AVENUE AND 7 AVENUE
WEST 20 STREET BETWEEN 6 AVENUE AND 7 AVENUE
WEST 21 STREET BETWEEN 6 AVENUE AND 8 AVENUE
WEST 23 STREET BETWEEN 6 AVENUE AND 8 AVENUE
WEST 24 STREET BETWEEN 6 AVENUE AND 8 AVENUE
WEST 25 STREET BETWEEN 6 AVENUE AND 7 AVENUE
WEST 28 STREET BETWEEN 6 AVENUE AND 8 AVENUE
WEST 30 STREET BETWEEN 6 AVENUE AND 8 AVENUE
WEST 31 STREET BETWEEN 6 AVENUE AND 8 AVENUE
WEST 32 STREET BETWEEN 6 AVENUE AND 7 AVENUE
WEST 33 STREET BETWEEN 6 AVENUE AND 7 AVENUE
WEST 34 STREET BETWEEN 6 AVENUE AND 7 AVENUE
AT VARIOUS LOCATIONS

Total quantity for 6.02 XSCW = 1120.00

CONSOLIDATED EDISON OF NEW YORK, INC. JOINT BIDDING SCOPE OF WORK
SUPPORT & PROTECTION
MED669
7TH AVENUE DISTRIBUTION
WATER MAIN REPLACEMENT

60.11R606 FURNISHING AND DELIVERING 6" DUCTILE IRON RESTRAINED JOINT PIPE (CLASS 56) L.F.

At the following locations:

7 AVENUE BETWEEN WEST 14 STREET AND WEST 34 STREET
WEST 15 STREET BETWEEN 6 AVENUE AND 8 AVENUE
WEST 16 STREET BETWEEN 6 AVENUE AND 8 AVENUE
WEST 17 STREET BETWEEN 6 AVENUE AND 8 AVENUE
WEST 18 STREET BETWEEN 6 AVENUE AND 8 AVENUE
WEST 19 STREET BETWEEN 6 AVENUE AND 7 AVENUE
WEST 20 STREET BETWEEN 6 AVENUE AND 7 AVENUE
WEST 21 STREET BETWEEN 6 AVENUE AND 8 AVENUE
WEST 23 STREET BETWEEN 6 AVENUE AND 8 AVENUE
WEST 24 STREET BETWEEN 6 AVENUE AND 8 AVENUE
WEST 25 STREET BETWEEN 6 AVENUE AND 7 AVENUE
WEST 28 STREET BETWEEN 6 AVENUE AND 8 AVENUE
WEST 30 STREET BETWEEN 6 AVENUE AND 8 AVENUE
WEST 31 STREET BETWEEN 6 AVENUE AND 8 AVENUE
WEST 32 STREET BETWEEN 6 AVENUE AND 7 AVENUE
WEST 33 STREET BETWEEN 6 AVENUE AND 7 AVENUE
WEST 34 STREET BETWEEN 6 AVENUE AND 7 AVENUE
AT VARIOUS LOCATIONS

Total quantity for 60.11R606 = 160.00

60.11R612 FURNISHING AND DELIVERING 12" DUCTILE IRON RESTRAINED JOINT PIPE (CLASS 56) L.F.

At the following locations:

7 AVENUE BETWEEN WEST 14 STREET AND WEST 34 STREET
WEST 15 STREET BETWEEN 6 AVENUE AND 8 AVENUE
WEST 16 STREET BETWEEN 6 AVENUE AND 8 AVENUE
WEST 17 STREET BETWEEN 6 AVENUE AND 8 AVENUE
WEST 18 STREET BETWEEN 6 AVENUE AND 8 AVENUE
WEST 19 STREET BETWEEN 6 AVENUE AND 7 AVENUE
WEST 20 STREET BETWEEN 6 AVENUE AND 7 AVENUE
WEST 21 STREET BETWEEN 6 AVENUE AND 8 AVENUE
WEST 23 STREET BETWEEN 6 AVENUE AND 8 AVENUE
WEST 24 STREET BETWEEN 6 AVENUE AND 8 AVENUE
WEST 25 STREET BETWEEN 6 AVENUE AND 7 AVENUE
WEST 28 STREET BETWEEN 6 AVENUE AND 8 AVENUE
WEST 30 STREET BETWEEN 6 AVENUE AND 8 AVENUE
WEST 31 STREET BETWEEN 6 AVENUE AND 8 AVENUE
WEST 32 STREET BETWEEN 6 AVENUE AND 7 AVENUE
WEST 33 STREET BETWEEN 6 AVENUE AND 7 AVENUE
WEST 34 STREET BETWEEN 6 AVENUE AND 7 AVENUE
AT VARIOUS LOCATIONS

Total quantity for 60.11R612 = 200.00

CONSOLIDATED EDISON OF NEW YORK, INC. JOINT BIDDING SCOPE OF WORK

SUPPORT & PROTECTION

MED669

7TH AVENUE DISTRIBUTION

WATER MAIN REPLACEMENT

60.12D06 LAYING 6" DUCTILE IRON PIPE AND FITTINGS L.F.

At the following locations:

7 AVENUE BETWEEN WEST 14 STREET AND WEST 34 STREET
WEST 15 STREET BETWEEN 6 AVENUE AND 8 AVENUE
WEST 16 STREET BETWEEN 6 AVENUE AND 8 AVENUE
WEST 17 STREET BETWEEN 6 AVENUE AND 8 AVENUE
WEST 18 STREET BETWEEN 6 AVENUE AND 8 AVENUE
WEST 19 STREET BETWEEN 6 AVENUE AND 7 AVENUE
WEST 20 STREET BETWEEN 6 AVENUE AND 7 AVENUE
WEST 21 STREET BETWEEN 6 AVENUE AND 8 AVENUE
WEST 23 STREET BETWEEN 6 AVENUE AND 8 AVENUE
WEST 24 STREET BETWEEN 6 AVENUE AND 8 AVENUE
WEST 25 STREET BETWEEN 6 AVENUE AND 7 AVENUE
WEST 28 STREET BETWEEN 6 AVENUE AND 8 AVENUE
WEST 30 STREET BETWEEN 6 AVENUE AND 8 AVENUE
WEST 31 STREET BETWEEN 6 AVENUE AND 8 AVENUE
WEST 32 STREET BETWEEN 6 AVENUE AND 7 AVENUE
WEST 33 STREET BETWEEN 6 AVENUE AND 7 AVENUE
WEST 34 STREET BETWEEN 6 AVENUE AND 7 AVENUE
AT VARIOUS LOCATIONS

Total quantity for 60.12D06 = 220.00

60.12D12 LAYING 12" DUCTILE IRON PIPE AND FITTINGS L.F.

At the following locations:

7 AVENUE BETWEEN WEST 14 STREET AND WEST 34 STREET
WEST 15 STREET BETWEEN 6 AVENUE AND 8 AVENUE
WEST 16 STREET BETWEEN 6 AVENUE AND 8 AVENUE
WEST 17 STREET BETWEEN 6 AVENUE AND 8 AVENUE
WEST 18 STREET BETWEEN 6 AVENUE AND 8 AVENUE
WEST 19 STREET BETWEEN 6 AVENUE AND 7 AVENUE
WEST 20 STREET BETWEEN 6 AVENUE AND 7 AVENUE
WEST 21 STREET BETWEEN 6 AVENUE AND 8 AVENUE
WEST 23 STREET BETWEEN 6 AVENUE AND 8 AVENUE
WEST 24 STREET BETWEEN 6 AVENUE AND 8 AVENUE
WEST 25 STREET BETWEEN 6 AVENUE AND 7 AVENUE
WEST 28 STREET BETWEEN 6 AVENUE AND 8 AVENUE
WEST 30 STREET BETWEEN 6 AVENUE AND 8 AVENUE
WEST 31 STREET BETWEEN 6 AVENUE AND 8 AVENUE
WEST 32 STREET BETWEEN 6 AVENUE AND 7 AVENUE
WEST 33 STREET BETWEEN 6 AVENUE AND 7 AVENUE
WEST 34 STREET BETWEEN 6 AVENUE AND 7 AVENUE
AT VARIOUS LOCATIONS

Total quantity for 60.12D12 = 280.00

CONSOLIDATED EDISON OF NEW YORK, INC. JOINT BIDDING SCOPE OF WORK

SUPPORT & PROTECTION

MED669

7TH AVENUE DISTRIBUTION

WATER MAIN REPLACEMENT

60.12D20 LAYING 20" DUCTILE IRON PIPE AND FITTINGS L.F.

At the following locations:

7 AVENUE BETWEEN WEST 14 STREET AND WEST 34 STREET
WEST 15 STREET BETWEEN 6 AVENUE AND 8 AVENUE
WEST 16 STREET BETWEEN 6 AVENUE AND 8 AVENUE
WEST 17 STREET BETWEEN 6 AVENUE AND 8 AVENUE
WEST 18 STREET BETWEEN 6 AVENUE AND 8 AVENUE
WEST 19 STREET BETWEEN 6 AVENUE AND 7 AVENUE
WEST 20 STREET BETWEEN 6 AVENUE AND 7 AVENUE
WEST 21 STREET BETWEEN 6 AVENUE AND 8 AVENUE
WEST 23 STREET BETWEEN 6 AVENUE AND 8 AVENUE
WEST 24 STREET BETWEEN 6 AVENUE AND 8 AVENUE
WEST 25 STREET BETWEEN 6 AVENUE AND 7 AVENUE
WEST 28 STREET BETWEEN 6 AVENUE AND 8 AVENUE
WEST 30 STREET BETWEEN 6 AVENUE AND 8 AVENUE
WEST 31 STREET BETWEEN 6 AVENUE AND 8 AVENUE
WEST 32 STREET BETWEEN 6 AVENUE AND 7 AVENUE
WEST 33 STREET BETWEEN 6 AVENUE AND 7 AVENUE
WEST 34 STREET BETWEEN 6 AVENUE AND 7 AVENUE
AT VARIOUS LOCATIONS

Total quantity for 60.12D20 = 240.00

60.13M0A24 FURNISHING AND DELIVERING DUCTILE IRON MECHANICAL JOINT FITTINGS 24 INCH DIAMETER TONS

At the following locations:

7 AVENUE BETWEEN WEST 14 STREET AND WEST 34 STREET
WEST 15 STREET BETWEEN 6 AVENUE AND 8 AVENUE
WEST 16 STREET BETWEEN 6 AVENUE AND 8 AVENUE
WEST 17 STREET BETWEEN 6 AVENUE AND 8 AVENUE
WEST 18 STREET BETWEEN 6 AVENUE AND 8 AVENUE
WEST 19 STREET BETWEEN 6 AVENUE AND 7 AVENUE
WEST 20 STREET BETWEEN 6 AVENUE AND 7 AVENUE
WEST 21 STREET BETWEEN 6 AVENUE AND 8 AVENUE
WEST 23 STREET BETWEEN 6 AVENUE AND 8 AVENUE
WEST 24 STREET BETWEEN 6 AVENUE AND 8 AVENUE
WEST 25 STREET BETWEEN 6 AVENUE AND 7 AVENUE
WEST 28 STREET BETWEEN 6 AVENUE AND 8 AVENUE
WEST 30 STREET BETWEEN 6 AVENUE AND 8 AVENUE
WEST 31 STREET BETWEEN 6 AVENUE AND 8 AVENUE
WEST 32 STREET BETWEEN 6 AVENUE AND 7 AVENUE
WEST 33 STREET BETWEEN 6 AVENUE AND 7 AVENUE
WEST 34 STREET BETWEEN 6 AVENUE AND 7 AVENUE
AT VARIOUS LOCATIONS

Total quantity for 6 0.13M0A24 = 10.00

CONSOLIDATED EDISON OF NEW YORK, INC. JOINT BIDDING SCOPE OF WORK

SUPPORT & PROTECTION

MED669

7TH AVENUE DISTRIBUTION

WATER MAIN REPLACEMENT

65.21PS

FURNISHING AND PLACING POLYETHYLENE SLEEVE

L.F.

At the following locations:

7 AVENUE BETWEEN WEST 14 STREET AND WEST 34 STREET
WEST 15 STREET BETWEEN 6 AVENUE AND 8 AVENUE WEST
16 STREET BETWEEN 6 AVENUE AND 8 AVENUE WEST 17
STREET BETWEEN 6 AVENUE AND 8 AVENUE WEST 18
STREET BETWEEN 6 AVENUE AND 8 AVENUE WEST 19
STREET BETWEEN 6 AVENUE AND 7 AVENUE WEST 20
STREET BETWEEN 6 AVENUE AND 7 AVENUE WEST 21
STREET BETWEEN 6 AVENUE AND 8 AVENUE WEST 23
STREET BETWEEN 6 AVENUE AND 8 AVENUE WEST 24
STREET BETWEEN 6 AVENUE AND 8 AVENUE WEST 25
STREET BETWEEN 6 AVENUE AND 7 AVENUE WEST 28
STREET BETWEEN 6 AVENUE AND 8 AVENUE WEST 30
STREET BETWEEN 6 AVENUE AND 8 AVENUE WEST 31
STREET BETWEEN 6 AVENUE AND 8 AVENUE WEST 32
STREET BETWEEN 6 AVENUE AND 7 AVENUE WEST 33
STREET BETWEEN 6 AVENUE AND 7 AVENUE WEST 34
STREET BETWEEN 6 AVENUE AND 7 AVENUE
AT VARIOUS LOCATIONS

Total quantity for 65.21PS = 3000.00

65.31FF

FURNISHING, DELIVERING AND PLACING FILTER FABRIC

S.F.

At the following locations:

7 AVENUE BETWEEN WEST 14 STREET AND WEST 34 STREET
WEST 15 STREET BETWEEN 6 AVENUE AND 8 AVENUE
WEST 16 STREET BETWEEN 6 AVENUE AND 8 AVENUE
WEST 17 STREET BETWEEN 6 AVENUE AND 8 AVENUE
WEST 18 STREET BETWEEN 6 AVENUE AND 8 AVENUE
WEST 19 STREET BETWEEN 6 AVENUE AND 7 AVENUE
WEST 20 STREET BETWEEN 6 AVENUE AND 7 AVENUE
WEST 21 STREET BETWEEN 6 AVENUE AND 8 AVENUE
WEST 23 STREET BETWEEN 6 AVENUE AND 8 AVENUE
WEST 24 STREET BETWEEN 6 AVENUE AND 8 AVENUE
WEST 25 STREET BETWEEN 6 AVENUE AND 7 AVENUE
WEST 28 STREET BETWEEN 6 AVENUE AND 8 AVENUE
WEST 30 STREET BETWEEN 6 AVENUE AND 8 AVENUE
WEST 31 STREET BETWEEN 6 AVENUE AND 8 AVENUE
WEST 32 STREET BETWEEN 6 AVENUE AND 7 AVENUE
WEST 33 STREET BETWEEN 6 AVENUE AND 7 AVENUE
WEST 34 STREET BETWEEN 6 AVENUE AND 7 AVENUE
AT VARIOUS LOCATIONS

Total quantity for 6 5.31FF = 48000.00

CONSOLIDATED EDISON OF NEW YORK, INC. JOINT BIDDING SCOPE OF WORK

SUPPORT & PROTECTION

MED669

7TH AVENUE DISTRIBUTION

WATER MAIN REPLACEMENT

65.71SG FURNISHING, DELIVERING AND PLACING SCREENED GRAVEL OR BROKEN STONE BEDDING C.Y.

At the following locations:

7 AVENUE BETWEEN WEST 14 STREET AND WEST 34 STREET
WEST 15 STREET BETWEEN 6 AVENUE AND 8 AVENUE
WEST 16 STREET BETWEEN 6 AVENUE AND 8 AVENUE
WEST 17 STREET BETWEEN 6 AVENUE AND 8 AVENUE
WEST 18 STREET BETWEEN 6 AVENUE AND 8 AVENUE
WEST 19 STREET BETWEEN 6 AVENUE AND 7 AVENUE
WEST 20 STREET BETWEEN 6 AVENUE AND 7 AVENUE
WEST 21 STREET BETWEEN 6 AVENUE AND 8 AVENUE
WEST 23 STREET BETWEEN 6 AVENUE AND 8 AVENUE
WEST 24 STREET BETWEEN 6 AVENUE AND 8 AVENUE
WEST 25 STREET BETWEEN 6 AVENUE AND 7 AVENUE
WEST 28 STREET BETWEEN 6 AVENUE AND 8 AVENUE
WEST 30 STREET BETWEEN 6 AVENUE AND 8 AVENUE
WEST 31 STREET BETWEEN 6 AVENUE AND 8 AVENUE
WEST 32 STREET BETWEEN 6 AVENUE AND 7 AVENUE
WEST 33 STREET BETWEEN 6 AVENUE AND 7 AVENUE
WEST 34 STREET BETWEEN 6 AVENUE AND 7 AVENUE
AT VARIOUS LOCATIONS

Total quantity for 65.71SG = 400.00

70.81CB CLEAN BACKFILL C.Y.

At the following locations:

7 AVENUE BETWEEN WEST 14 STREET AND WEST 34 STREET
WEST 15 STREET BETWEEN 6 AVENUE AND 8 AVENUE
WEST 16 STREET BETWEEN 6 AVENUE AND 8 AVENUE
WEST 17 STREET BETWEEN 6 AVENUE AND 8 AVENUE
WEST 18 STREET BETWEEN 6 AVENUE AND 8 AVENUE
WEST 19 STREET BETWEEN 6 AVENUE AND 7 AVENUE
WEST 20 STREET BETWEEN 6 AVENUE AND 7 AVENUE
WEST 21 STREET BETWEEN 6 AVENUE AND 8 AVENUE
WEST 23 STREET BETWEEN 6 AVENUE AND 8 AVENUE
WEST 24 STREET BETWEEN 6 AVENUE AND 8 AVENUE
WEST 25 STREET BETWEEN 6 AVENUE AND 7 AVENUE
WEST 28 STREET BETWEEN 6 AVENUE AND 8 AVENUE
WEST 30 STREET BETWEEN 6 AVENUE AND 8 AVENUE
WEST 31 STREET BETWEEN 6 AVENUE AND 8 AVENUE
WEST 32 STREET BETWEEN 6 AVENUE AND 7 AVENUE
WEST 33 STREET BETWEEN 6 AVENUE AND 7 AVENUE
WEST 34 STREET BETWEEN 6 AVENUE AND 7 AVENUE
AT VARIOUS LOCATIONS

Total quantity for 70.81CB = 6105.00

JOINT BID WORKSHEET**MED669****7TH AVENUE DISTRIBUTION****WATER MAIN REPLACEMENT****SPECIALTY ITEMS****ENGINEER'S ESTIMATE OF QUANTITY AND TYPES OF INTERFERENCE
FOR CONSOLIDATED EDISON OF NEW YORK, INC.**

JOINT BID ITEM NUMBER	DESCRIPTION	UNIT OF MEASURE	ESTIMATED QUANTITY
4.03	TEMPORARY SURFACING FOR ROADWAYS	S.Y.	3220.00
4.09CE	CURVED STEEL FACED CONCRETE CURB (21" DEEP)	L.F.	240.00
4.16 AA	TREES REMOVED (4" TO UNDER 12" CALIPER)	EA.	8.00
4.16 CA	TREES PLANTED, 3" TO 3 1/2" CALIPER ALL TYPES	EA.	32.00
60.11R620	FURNISHING AND DELIVERING 20" DUCTILE IRON RESTRAINED JOINT PIPE (CLASS 56)	L.F.	180.00
JB 302.0	FIELD COATING OF OIL-O-STATIC FEEDER PIPES	L.F.	830.00
JB 610.1	1" DIAMETER STEEL GAS PIPE	L.F.	110.00
JB 610.2	1 1/2" DIAMETER STEEL GAS PIPE	L.F.	300.00
JB 610.3	2" DIAMETER STEEL GAS PIPE	L.F.	310.00
JB 610.4	3" DIAMETER STEEL GAS PIPE	L.F.	268.00
JB 610.5	4" DIAMETER STEEL GAS PIPE	L.F.	200.00
JB 610.6	6" DIAMETER STEEL GAS PIPE	L.F.	300.00
JB 610.7	8" DIAMETER STEEL GAS PIPE	L.F.	3317.00
JB 610.8	12" DIAMETER STEEL GAS PIPE	L.F.	3376.00
JB 610.9	16" DIAMETER STEEL GAS PIPE	L.F.	718.00
JB 610.10	20" DIAMETER STEEL GAS PIPE	L.F.	1850.00
JB 610.11	24" DIAMETER STEEL GAS PIPE	L.F.	984.00
JB 611.1	1" DIAMETER STEEL GAS PIPE FITTING	EA.	37.00
JB 611.2	1 1/2" DIAMETER STEEL GAS PIPE FITTING	EA.	112.00
JB 611.3	2" DIAMETER STEEL GAS PIPE FITTING	EA.	123.00
JB 611.4	3" DIAMETER STEEL GAS PIPE FITTING	EA.	85.00
JB 611.5	4" DIAMETER STEEL GAS PIPE FITTING	EA.	47.00
JB 611.6	6" DIAMETER STEEL GAS PIPE FITTING	EA.	80.00
JB 611.7	8" DIAMETER STEEL GAS PIPE FITTING	EA.	172.00
JB 611.8	12" DIAMETER STEEL GAS PIPE FITTING	EA.	188.00
JB 611.9	16" DIAMETER STEEL GAS PIPE FITTING	EA.	118.00
JB 611.10	20" DIAMETER STEEL GAS PIPE FITTING	EA.	65.00
JB 611.11	24" DIAMETER STEEL GAS PIPE FITTING	EA.	29.00
JB 615.1	1" DIAMETER PLASTIC GAS PIPE	L.F.	280.00
JB 615.2	1 1/4" DIAMETER PLASTIC GAS PIPE	L.F.	320.00

JOINT BID WORKSHEET**MED669****7TH AVENUE DISTRIBUTION****WATER MAIN REPLACEMENT****SPECIALTY ITEMS****ENGINEER'S ESTIMATE OF QUANTITY AND TYPES OF INTERFERENCE**
FOR CONSOLIDATED EDISON OF NEW YORK, INC.

JOINT BID ITEM NUMBER	DESCRIPTION	UNIT OF MEASURE	ESTIMATED QUANTITY
JB 615.4	2" DIAMETER PLASTIC GAS PIPE	L.F.	720.00
JB 615.5	3" DIAMETER PLASTIC GAS PIPE	L.F.	480.00
JB 615.6	4" DIAMETER PLASTIC GAS PIPE	L.F.	310.00
JB 615.7	6" DIAMETER PLASTIC GAS PIPE	L.F.	420.00
JB 615.8	8" DIAMETER PLASTIC GAS PIPE	L.F.	3810.00
JB 615.9	12" DIAMETER PLASTIC GAS PIPE	L.F.	1980.00
JB 616.1	1" DIAMETER PLASTIC GAS PIPE FITTING	EA.	30.00
JB 616.2	1 1/4" DIAMETER PLASTIC GAS PIPE FITTING	EA.	42.00
JB 616.4	2" DIAMETER PLASTIC GAS PIPE FITTING	EA.	230.00
JB 616.5	3" DIAMETER PLASTIC GAS PIPE FITTING	EA.	106.00
JB 616.6	4" DIAMETER PLASTIC GAS PIPE FITTING	EA.	52.00
JB 616.7	6" DIAMETER PLASTIC GAS PIPE FITTING	EA.	110.00
JB 616.8	8" DIAMETER PLASTIC GAS PIPE FITTING	EA.	170.00
JB 616.9	12" DIAMETER PLASTIC GAS PIPE FITTING	EA.	102.00
JB 850	PLACING RUBBER SHEETS FOR UTILITY FACILITIES	S.F.	300.00
JB 1006V	6" VERTICAL OR ROLLED WATER MAIN OFFSET	EA.	28.00
JB 1008V	8" VERTICAL OR ROLLED WATER MAIN OFFSET	EA.	4.00
JB 1012V	12" VERTICAL OR ROLLED WATER MAIN OFFSET	EA.	25.00
JB 1020 V	20" VERTICAL OR ROLLED WATER MAIN OFFSET	EA.	15.00
AWL	EXTRA UTILITY WORK ALLOWANCE	L.S.	1.00

CONSOLIDATED EDISON OF NEW YORK, INC. JOINT BIDDING SCOPE OF WORK
SUPPORT & PROTECTION
MED669
7TH AVENUE DISTRIBUTION
WATER MAIN REPLACEMENT

4.03

TEMPORARY SURFACING FOR ROADWAYS

S.Y.

At the following locations:

7 AVENUE BETWEEN WEST 14 STREET AND WEST 34 STREET
WEST 15 STREET BETWEEN 6 AVENUE AND 8 AVENUE
WEST 16 STREET BETWEEN 6 AVENUE AND 8 AVENUE
WEST 17 STREET BETWEEN 6 AVENUE AND 8 AVENUE
WEST 18 STREET BETWEEN 6 AVENUE AND 8 AVENUE
WEST 19 STREET BETWEEN 6 AVENUE AND 7 AVENUE
WEST 20 STREET BETWEEN 6 AVENUE AND 7 AVENUE
WEST 21 STREET BETWEEN 6 AVENUE AND 8 AVENUE
WEST 23 STREET BETWEEN 6 AVENUE AND 8 AVENUE
WEST 24 STREET BETWEEN 6 AVENUE AND 8 AVENUE
WEST 25 STREET BETWEEN 6 AVENUE AND 7 AVENUE
WEST 28 STREET BETWEEN 6 AVENUE AND 8 AVENUE
WEST 30 STREET BETWEEN 6 AVENUE AND 8 AVENUE
WEST 31 STREET BETWEEN 6 AVENUE AND 8 AVENUE
WEST 32 STREET BETWEEN 6 AVENUE AND 7 AVENUE
WEST 33 STREET BETWEEN 6 AVENUE AND 7 AVENUE
WEST 34 STREET BETWEEN 6 AVENUE AND 7 AVENUE
AT VARIOUS LOCATIONS

Total quantity for 4.03 = 3220.00

4.09CE

CURVED STEEL FACED CONCRETE CURB (21" DEEP)

L.F.

At the following locations:

7 AVENUE BETWEEN WEST 14 STREET AND WEST 34 STREET
WEST 15 STREET BETWEEN 6 AVENUE AND 8 AVENUE
WEST 16 STREET BETWEEN 6 AVENUE AND 8 AVENUE
WEST 17 STREET BETWEEN 6 AVENUE AND 8 AVENUE
WEST 18 STREET BETWEEN 6 AVENUE AND 8 AVENUE
WEST 19 STREET BETWEEN 6 AVENUE AND 7 AVENUE
WEST 20 STREET BETWEEN 6 AVENUE AND 7 AVENUE
WEST 21 STREET BETWEEN 6 AVENUE AND 8 AVENUE
WEST 23 STREET BETWEEN 6 AVENUE AND 8 AVENUE
WEST 24 STREET BETWEEN 6 AVENUE AND 8 AVENUE
WEST 25 STREET BETWEEN 6 AVENUE AND 7 AVENUE
WEST 28 STREET BETWEEN 6 AVENUE AND 8 AVENUE
WEST 30 STREET BETWEEN 6 AVENUE AND 8 AVENUE
WEST 31 STREET BETWEEN 6 AVENUE AND 8 AVENUE
WEST 32 STREET BETWEEN 6 AVENUE AND 7 AVENUE
WEST 33 STREET BETWEEN 6 AVENUE AND 7 AVENUE
WEST 34 STREET BETWEEN 6 AVENUE AND 7 AVENUE
AT VARIOUS LOCATIONS

Total quantity for 4.09CE = 240.00

CONSOLIDATED EDISON OF NEW YORK, INC. JOINT BIDDING SCOPE OF WORK
SUPPORT & PROTECTION
MED669
7TH AVENUE DISTRIBUTION
WATER MAIN REPLACEMENT

4.16 AA TREES REMOVED (4" TO UNDER 12" CALIPER) EA.

At the following locations:

7 AVENUE BETWEEN WEST 14 STREET AND WEST 34 STREET
WEST 15 STREET BETWEEN 6 AVENUE AND 8 AVENUE
WEST 16 STREET BETWEEN 6 AVENUE AND 8 AVENUE
WEST 17 STREET BETWEEN 6 AVENUE AND 8 AVENUE
WEST 18 STREET BETWEEN 6 AVENUE AND 8 AVENUE
WEST 19 STREET BETWEEN 6 AVENUE AND 7 AVENUE
WEST 20 STREET BETWEEN 6 AVENUE AND 7 AVENUE
WEST 21 STREET BETWEEN 6 AVENUE AND 8 AVENUE
WEST 23 STREET BETWEEN 6 AVENUE AND 8 AVENUE
WEST 24 STREET BETWEEN 6 AVENUE AND 8 AVENUE
WEST 25 STREET BETWEEN 6 AVENUE AND 7 AVENUE
WEST 28 STREET BETWEEN 6 AVENUE AND 8 AVENUE
WEST 30 STREET BETWEEN 6 AVENUE AND 8 AVENUE
WEST 31 STREET BETWEEN 6 AVENUE AND 8 AVENUE
WEST 32 STREET BETWEEN 6 AVENUE AND 7 AVENUE
WEST 33 STREET BETWEEN 6 AVENUE AND 7 AVENUE
WEST 34 STREET BETWEEN 6 AVENUE AND 7 AVENUE
AT VARIOUS LOCATIONS

Total quantity for 4.16 AA = 8.00

4.16 CA TREES PLANTED, 3" TO 3 1/2" CALIPER ALL TYPES EA.

At the following locations:

7 AVENUE BETWEEN WEST 14 STREET AND WEST 34 STREET
WEST 15 STREET BETWEEN 6 AVENUE AND 8 AVENUE
WEST 16 STREET BETWEEN 6 AVENUE AND 8 AVENUE
WEST 17 STREET BETWEEN 6 AVENUE AND 8 AVENUE
WEST 18 STREET BETWEEN 6 AVENUE AND 8 AVENUE
WEST 19 STREET BETWEEN 6 AVENUE AND 7 AVENUE
WEST 20 STREET BETWEEN 6 AVENUE AND 7 AVENUE
WEST 21 STREET BETWEEN 6 AVENUE AND 8 AVENUE
WEST 23 STREET BETWEEN 6 AVENUE AND 8 AVENUE
WEST 24 STREET BETWEEN 6 AVENUE AND 8 AVENUE
WEST 25 STREET BETWEEN 6 AVENUE AND 7 AVENUE
WEST 28 STREET BETWEEN 6 AVENUE AND 8 AVENUE
WEST 30 STREET BETWEEN 6 AVENUE AND 8 AVENUE
WEST 31 STREET BETWEEN 6 AVENUE AND 8 AVENUE
WEST 32 STREET BETWEEN 6 AVENUE AND 7 AVENUE
WEST 33 STREET BETWEEN 6 AVENUE AND 7 AVENUE
WEST 34 STREET BETWEEN 6 AVENUE AND 7 AVENUE
AT VARIOUS LOCATIONS

Total quantity for 4.16 CA = 32.00

CONSOLIDATED EDISON OF NEW YORK, INC. JOINT BIDDING SCOPE OF WORK

SUPPORT & PROTECTION

MED669

7TH AVENUE DISTRIBUTION

WATER MAIN REPLACEMENT

60.11R620 FURNISHING AND DELIVERING 20" DUCTILE IRON RESTRAINED JOINT PIPE (CLASS 56)

L.F.

At the following locations:

7 AVENUE BETWEEN WEST 14 STREET AND WEST 34 STREET
WEST 15 STREET BETWEEN 6 AVENUE AND 8 AVENUE
WEST 16 STREET BETWEEN 6 AVENUE AND 8 AVENUE
WEST 17 STREET BETWEEN 6 AVENUE AND 8 AVENUE
WEST 18 STREET BETWEEN 6 AVENUE AND 8 AVENUE
WEST 19 STREET BETWEEN 6 AVENUE AND 7 AVENUE
WEST 20 STREET BETWEEN 6 AVENUE AND 7 AVENUE
WEST 21 STREET BETWEEN 6 AVENUE AND 8 AVENUE
WEST 23 STREET BETWEEN 6 AVENUE AND 8 AVENUE
WEST 24 STREET BETWEEN 6 AVENUE AND 8 AVENUE
WEST 25 STREET BETWEEN 6 AVENUE AND 7 AVENUE
WEST 28 STREET BETWEEN 6 AVENUE AND 8 AVENUE
WEST 30 STREET BETWEEN 6 AVENUE AND 8 AVENUE
WEST 31 STREET BETWEEN 6 AVENUE AND 8 AVENUE
WEST 32 STREET BETWEEN 6 AVENUE AND 7 AVENUE
WEST 33 STREET BETWEEN 6 AVENUE AND 7 AVENUE
WEST 34 STREET BETWEEN 6 AVENUE AND 7 AVENUE
AT VARIOUS LOCATIONS

Total quantity for 60.11R620 = 180.00

JB 302.0 FIELD COATING OF OIL-O-STATIC FEEDER PIPES

L.F.

At the following locations:

7 AVENUE BETWEEN WEST 14 STREET AND WEST 34 STREET
WEST 15 STREET BETWEEN 6 AVENUE AND 8 AVENUE
WEST 16 STREET BETWEEN 6 AVENUE AND 8 AVENUE
WEST 17 STREET BETWEEN 6 AVENUE AND 8 AVENUE
WEST 18 STREET BETWEEN 6 AVENUE AND 8 AVENUE
WEST 19 STREET BETWEEN 6 AVENUE AND 7 AVENUE
WEST 20 STREET BETWEEN 6 AVENUE AND 7 AVENUE
WEST 21 STREET BETWEEN 6 AVENUE AND 8 AVENUE
WEST 23 STREET BETWEEN 6 AVENUE AND 8 AVENUE
WEST 24 STREET BETWEEN 6 AVENUE AND 8 AVENUE
WEST 25 STREET BETWEEN 6 AVENUE AND 7 AVENUE
WEST 28 STREET BETWEEN 6 AVENUE AND 8 AVENUE
WEST 30 STREET BETWEEN 6 AVENUE AND 8 AVENUE
WEST 31 STREET BETWEEN 6 AVENUE AND 8 AVENUE
WEST 32 STREET BETWEEN 6 AVENUE AND 7 AVENUE
WEST 33 STREET BETWEEN 6 AVENUE AND 7 AVENUE
WEST 34 STREET BETWEEN 6 AVENUE AND 7 AVENUE
AT VARIOUS LOCATIONS

Total quantity for JB 302.0 = 830.00

CONSOLIDATED EDISON OF NEW YORK, INC. JOINT BIDDING SCOPE OF WORK

SUPPORT & PROTECTION

MED669

7TH AVENUE DISTRIBUTION

WATER MAIN REPLACEMENT

JB 610.1 1" DIAMETER STEEL GAS PIPE

L.F.

At the following locations:

7 AVENUE BETWEEN WEST 14 STREET AND WEST 34 STREET
WEST 15 STREET BETWEEN 6 AVENUE AND 8 AVENUE
WEST 16 STREET BETWEEN 6 AVENUE AND 8 AVENUE
WEST 17 STREET BETWEEN 6 AVENUE AND 8 AVENUE
WEST 18 STREET BETWEEN 6 AVENUE AND 8 AVENUE
WEST 19 STREET BETWEEN 6 AVENUE AND 7 AVENUE
WEST 20 STREET BETWEEN 6 AVENUE AND 7 AVENUE
WEST 21 STREET BETWEEN 6 AVENUE AND 8 AVENUE
WEST 23 STREET BETWEEN 6 AVENUE AND 8 AVENUE
WEST 24 STREET BETWEEN 6 AVENUE AND 8 AVENUE
WEST 25 STREET BETWEEN 6 AVENUE AND 7 AVENUE
WEST 28 STREET BETWEEN 6 AVENUE AND 8 AVENUE
WEST 30 STREET BETWEEN 6 AVENUE AND 8 AVENUE
WEST 31 STREET BETWEEN 6 AVENUE AND 8 AVENUE
WEST 32 STREET BETWEEN 6 AVENUE AND 7 AVENUE
WEST 33 STREET BETWEEN 6 AVENUE AND 7 AVENUE
WEST 34 STREET BETWEEN 6 AVENUE AND 7 AVENUE
AT VARIOUS LOCATIONS

Total quantity for JB 610.1 = 110.00

JB 610.2 1 1/2" DIAMETER STEEL GAS PIPE

L.F.

At the following locations:

7 AVENUE BETWEEN WEST 14 STREET AND WEST 34 STREET
WEST 15 STREET BETWEEN 6 AVENUE AND 8 AVENUE
WEST 16 STREET BETWEEN 6 AVENUE AND 8 AVENUE
WEST 17 STREET BETWEEN 6 AVENUE AND 8 AVENUE
WEST 18 STREET BETWEEN 6 AVENUE AND 8 AVENUE
WEST 19 STREET BETWEEN 6 AVENUE AND 7 AVENUE
WEST 20 STREET BETWEEN 6 AVENUE AND 7 AVENUE
WEST 21 STREET BETWEEN 6 AVENUE AND 8 AVENUE
WEST 23 STREET BETWEEN 6 AVENUE AND 8 AVENUE
WEST 24 STREET BETWEEN 6 AVENUE AND 8 AVENUE
WEST 25 STREET BETWEEN 6 AVENUE AND 7 AVENUE
WEST 28 STREET BETWEEN 6 AVENUE AND 8 AVENUE
WEST 30 STREET BETWEEN 6 AVENUE AND 8 AVENUE
WEST 31 STREET BETWEEN 6 AVENUE AND 8 AVENUE
WEST 32 STREET BETWEEN 6 AVENUE AND 7 AVENUE
WEST 33 STREET BETWEEN 6 AVENUE AND 7 AVENUE
WEST 34 STREET BETWEEN 6 AVENUE AND 7 AVENUE
AT VARIOUS LOCATIONS

Total quantity for JB 610.2 = 300.00

CONSOLIDATED EDISON OF NEW YORK, INC. JOINT BIDDING SCOPE OF WORK

SUPPORT & PROTECTION

MED669

7TH AVENUE DISTRIBUTION

WATER MAIN REPLACEMENT

JB 610.3 2" DIAMETER STEEL GAS PIPE

L.F.

At the following locations:

7 AVENUE BETWEEN WEST 14 STREET AND WEST 34 STREET
WEST 15 STREET BETWEEN 6 AVENUE AND 8 AVENUE
WEST 16 STREET BETWEEN 6 AVENUE AND 8 AVENUE
WEST 17 STREET BETWEEN 6 AVENUE AND 8 AVENUE
WEST 18 STREET BETWEEN 6 AVENUE AND 8 AVENUE
WEST 19 STREET BETWEEN 6 AVENUE AND 7 AVENUE
WEST 20 STREET BETWEEN 6 AVENUE AND 7 AVENUE
WEST 21 STREET BETWEEN 6 AVENUE AND 8 AVENUE
WEST 23 STREET BETWEEN 6 AVENUE AND 8 AVENUE
WEST 24 STREET BETWEEN 6 AVENUE AND 8 AVENUE
WEST 25 STREET BETWEEN 6 AVENUE AND 7 AVENUE
WEST 28 STREET BETWEEN 6 AVENUE AND 8 AVENUE
WEST 30 STREET BETWEEN 6 AVENUE AND 8 AVENUE
WEST 31 STREET BETWEEN 6 AVENUE AND 8 AVENUE
WEST 32 STREET BETWEEN 6 AVENUE AND 7 AVENUE
WEST 33 STREET BETWEEN 6 AVENUE AND 7 AVENUE
WEST 34 STREET BETWEEN 6 AVENUE AND 7 AVENUE
AT VARIOUS LOCATIONS

Total quantity for JB 610.3 = 310.00

JB 610.4 3" DIAMETER STEEL GAS PIPE

L.F.

At the following locations:

7 AVENUE BETWEEN WEST 14 STREET AND WEST 34 STREET
WEST 15 STREET BETWEEN 6 AVENUE AND 8 AVENUE
WEST 16 STREET BETWEEN 6 AVENUE AND 8 AVENUE
WEST 17 STREET BETWEEN 6 AVENUE AND 8 AVENUE
WEST 18 STREET BETWEEN 6 AVENUE AND 8 AVENUE
WEST 19 STREET BETWEEN 6 AVENUE AND 7 AVENUE
WEST 20 STREET BETWEEN 6 AVENUE AND 7 AVENUE
WEST 21 STREET BETWEEN 6 AVENUE AND 8 AVENUE
WEST 23 STREET BETWEEN 6 AVENUE AND 8 AVENUE
WEST 24 STREET BETWEEN 6 AVENUE AND 8 AVENUE
WEST 25 STREET BETWEEN 6 AVENUE AND 7 AVENUE
WEST 28 STREET BETWEEN 6 AVENUE AND 8 AVENUE
WEST 30 STREET BETWEEN 6 AVENUE AND 8 AVENUE
WEST 31 STREET BETWEEN 6 AVENUE AND 8 AVENUE
WEST 32 STREET BETWEEN 6 AVENUE AND 7 AVENUE
WEST 33 STREET BETWEEN 6 AVENUE AND 7 AVENUE
WEST 34 STREET BETWEEN 6 AVENUE AND 7 AVENUE
AT VARIOUS LOCATIONS

Total quantity for JB 610.4 = 268.00

CONSOLIDATED EDISON OF NEW YORK, INC. JOINT BIDDING SCOPE OF WORK

SUPPORT & PROTECTION

MED669

7TH AVENUE DISTRIBUTION

WATER MAIN REPLACEMENT

JB 610.5 4" DIAMETER STEEL GAS PIPE

L.F.

At the following locations:

7 AVENUE BETWEEN WEST 14 STREET AND WEST 34 STREET
WEST 15 STREET BETWEEN 6 AVENUE AND 8 AVENUE
WEST 16 STREET BETWEEN 6 AVENUE AND 8 AVENUE
WEST 17 STREET BETWEEN 6 AVENUE AND 8 AVENUE
WEST 18 STREET BETWEEN 6 AVENUE AND 8 AVENUE
WEST 19 STREET BETWEEN 6 AVENUE AND 7 AVENUE
WEST 20 STREET BETWEEN 6 AVENUE AND 7 AVENUE
WEST 21 STREET BETWEEN 6 AVENUE AND 8 AVENUE
WEST 23 STREET BETWEEN 6 AVENUE AND 8 AVENUE
WEST 24 STREET BETWEEN 6 AVENUE AND 8 AVENUE
WEST 25 STREET BETWEEN 6 AVENUE AND 7 AVENUE
WEST 28 STREET BETWEEN 6 AVENUE AND 8 AVENUE
WEST 30 STREET BETWEEN 6 AVENUE AND 8 AVENUE
WEST 31 STREET BETWEEN 6 AVENUE AND 8 AVENUE
WEST 32 STREET BETWEEN 6 AVENUE AND 7 AVENUE
WEST 33 STREET BETWEEN 6 AVENUE AND 7 AVENUE
WEST 34 STREET BETWEEN 6 AVENUE AND 7 AVENUE
AT VARIOUS LOCATIONS

Total quantity for JB 610.5 = 200.00

JB 610.6 6" DIAMETER STEEL GAS PIPE

L.F.

At the following locations:

7 AVENUE BETWEEN WEST 14 STREET AND WEST 34 STREET
WEST 15 STREET BETWEEN 6 AVENUE AND 8 AVENUE
WEST 16 STREET BETWEEN 6 AVENUE AND 8 AVENUE
WEST 17 STREET BETWEEN 6 AVENUE AND 8 AVENUE
WEST 18 STREET BETWEEN 6 AVENUE AND 8 AVENUE
WEST 19 STREET BETWEEN 6 AVENUE AND 7 AVENUE
WEST 20 STREET BETWEEN 6 AVENUE AND 7 AVENUE
WEST 21 STREET BETWEEN 6 AVENUE AND 8 AVENUE
WEST 23 STREET BETWEEN 6 AVENUE AND 8 AVENUE
WEST 24 STREET BETWEEN 6 AVENUE AND 8 AVENUE
WEST 25 STREET BETWEEN 6 AVENUE AND 7 AVENUE
WEST 28 STREET BETWEEN 6 AVENUE AND 8 AVENUE
WEST 30 STREET BETWEEN 6 AVENUE AND 8 AVENUE
WEST 31 STREET BETWEEN 6 AVENUE AND 8 AVENUE
WEST 32 STREET BETWEEN 6 AVENUE AND 7 AVENUE
WEST 33 STREET BETWEEN 6 AVENUE AND 7 AVENUE
WEST 34 STREET BETWEEN 6 AVENUE AND 7 AVENUE
AT VARIOUS LOCATIONS

Total quantity for JB 610.6 = 300.00

CONSOLIDATED EDISON OF NEW YORK, INC. JOINT BIDDING SCOPE OF WORK

SUPPORT & PROTECTION

MED669

7TH AVENUE DISTRIBUTION

WATER MAIN REPLACEMENT

JB 610.7 8" DIAMETER STEEL GAS PIPE

L.F.

At the following locations:

7 AVENUE BETWEEN WEST 14 STREET AND WEST 34 STREET
WEST 15 STREET BETWEEN 6 AVENUE AND 8 AVENUE
WEST 16 STREET BETWEEN 6 AVENUE AND 8 AVENUE
WEST 17 STREET BETWEEN 6 AVENUE AND 8 AVENUE
WEST 18 STREET BETWEEN 6 AVENUE AND 8 AVENUE
WEST 19 STREET BETWEEN 6 AVENUE AND 7 AVENUE
WEST 20 STREET BETWEEN 6 AVENUE AND 7 AVENUE
WEST 21 STREET BETWEEN 6 AVENUE AND 8 AVENUE
WEST 23 STREET BETWEEN 6 AVENUE AND 8 AVENUE
WEST 24 STREET BETWEEN 6 AVENUE AND 8 AVENUE
WEST 25 STREET BETWEEN 6 AVENUE AND 7 AVENUE
WEST 28 STREET BETWEEN 6 AVENUE AND 8 AVENUE
WEST 30 STREET BETWEEN 6 AVENUE AND 8 AVENUE
WEST 31 STREET BETWEEN 6 AVENUE AND 8 AVENUE
WEST 32 STREET BETWEEN 6 AVENUE AND 7 AVENUE
WEST 33 STREET BETWEEN 6 AVENUE AND 7 AVENUE
WEST 34 STREET BETWEEN 6 AVENUE AND 7 AVENUE
AT VARIOUS LOCATIONS

Total quantity for JB 610.7 = 3317.00

JB 610.8 12" DIAMETER STEEL GAS PIPE

L.F.

At the following locations:

7 AVENUE BETWEEN WEST 14 STREET AND WEST 34 STREET
WEST 15 STREET BETWEEN 6 AVENUE AND 8 AVENUE
WEST 16 STREET BETWEEN 6 AVENUE AND 8 AVENUE
WEST 17 STREET BETWEEN 6 AVENUE AND 8 AVENUE
WEST 18 STREET BETWEEN 6 AVENUE AND 8 AVENUE
WEST 19 STREET BETWEEN 6 AVENUE AND 7 AVENUE
WEST 20 STREET BETWEEN 6 AVENUE AND 7 AVENUE
WEST 21 STREET BETWEEN 6 AVENUE AND 8 AVENUE
WEST 23 STREET BETWEEN 6 AVENUE AND 8 AVENUE
WEST 24 STREET BETWEEN 6 AVENUE AND 8 AVENUE
WEST 25 STREET BETWEEN 6 AVENUE AND 7 AVENUE
WEST 28 STREET BETWEEN 6 AVENUE AND 8 AVENUE
WEST 30 STREET BETWEEN 6 AVENUE AND 8 AVENUE
WEST 31 STREET BETWEEN 6 AVENUE AND 8 AVENUE
WEST 32 STREET BETWEEN 6 AVENUE AND 7 AVENUE
WEST 33 STREET BETWEEN 6 AVENUE AND 7 AVENUE
WEST 34 STREET BETWEEN 6 AVENUE AND 7 AVENUE
AT VARIOUS LOCATIONS

Total quantity for JB 610.8 = 3376.00

CONSOLIDATED EDISON OF NEW YORK, INC. JOINT BIDDING SCOPE OF WORK

SUPPORT & PROTECTION

MED669

7TH AVENUE DISTRIBUTION

WATER MAIN REPLACEMENT

JB 610.9 16" DIAMETER STEEL GAS PIPE

L.F.

At the following locations:

7 AVENUE BETWEEN WEST 14 STREET AND WEST 34 STREET
WEST 15 STREET BETWEEN 6 AVENUE AND 8 AVENUE
WEST 16 STREET BETWEEN 6 AVENUE AND 8 AVENUE
WEST 17 STREET BETWEEN 6 AVENUE AND 8 AVENUE
WEST 18 STREET BETWEEN 6 AVENUE AND 8 AVENUE
WEST 19 STREET BETWEEN 6 AVENUE AND 7 AVENUE
WEST 20 STREET BETWEEN 6 AVENUE AND 7 AVENUE
WEST 21 STREET BETWEEN 6 AVENUE AND 8 AVENUE
WEST 23 STREET BETWEEN 6 AVENUE AND 8 AVENUE
WEST 24 STREET BETWEEN 6 AVENUE AND 8 AVENUE
WEST 25 STREET BETWEEN 6 AVENUE AND 7 AVENUE
WEST 28 STREET BETWEEN 6 AVENUE AND 8 AVENUE
WEST 30 STREET BETWEEN 6 AVENUE AND 8 AVENUE
WEST 31 STREET BETWEEN 6 AVENUE AND 8 AVENUE
WEST 32 STREET BETWEEN 6 AVENUE AND 7 AVENUE
WEST 33 STREET BETWEEN 6 AVENUE AND 7 AVENUE
WEST 34 STREET BETWEEN 6 AVENUE AND 7 AVENUE
AT VARIOUS LOCATIONS

Total quantity for JB 610.9 = 718.00

JB 610.10 20" DIAMETER STEEL GAS PIPE

L.F.

At the following locations:

7 AVENUE BETWEEN WEST 14 STREET AND WEST 34 STREET
WEST 15 STREET BETWEEN 6 AVENUE AND 8 AVENUE
WEST 16 STREET BETWEEN 6 AVENUE AND 8 AVENUE
WEST 17 STREET BETWEEN 6 AVENUE AND 8 AVENUE
WEST 18 STREET BETWEEN 6 AVENUE AND 8 AVENUE
WEST 19 STREET BETWEEN 6 AVENUE AND 7 AVENUE
WEST 20 STREET BETWEEN 6 AVENUE AND 7 AVENUE
WEST 21 STREET BETWEEN 6 AVENUE AND 8 AVENUE
WEST 23 STREET BETWEEN 6 AVENUE AND 8 AVENUE
WEST 24 STREET BETWEEN 6 AVENUE AND 8 AVENUE
WEST 25 STREET BETWEEN 6 AVENUE AND 7 AVENUE
WEST 28 STREET BETWEEN 6 AVENUE AND 8 AVENUE
WEST 30 STREET BETWEEN 6 AVENUE AND 8 AVENUE
WEST 31 STREET BETWEEN 6 AVENUE AND 8 AVENUE
WEST 32 STREET BETWEEN 6 AVENUE AND 7 AVENUE
WEST 33 STREET BETWEEN 6 AVENUE AND 7 AVENUE
WEST 34 STREET BETWEEN 6 AVENUE AND 7 AVENUE
AT VARIOUS LOCATIONS

Total quantity for JB 610.10 = 1850.00

CONSOLIDATED EDISON OF NEW YORK, INC. JOINT BIDDING SCOPE OF WORK

SUPPORT & PROTECTION

MED669

7TH AVENUE DISTRIBUTION

WATER MAIN REPLACEMENT

JB 610.11 24" DIAMETER STEEL GAS PIPE

L.F.

At the following locations:

7 AVENUE BETWEEN WEST 14 STREET AND WEST 34 STREET
WEST 15 STREET BETWEEN 6 AVENUE AND 8 AVENUE
WEST 16 STREET BETWEEN 6 AVENUE AND 8 AVENUE
WEST 17 STREET BETWEEN 6 AVENUE AND 8 AVENUE
WEST 18 STREET BETWEEN 6 AVENUE AND 8 AVENUE
WEST 19 STREET BETWEEN 6 AVENUE AND 7 AVENUE
WEST 20 STREET BETWEEN 6 AVENUE AND 7 AVENUE
WEST 21 STREET BETWEEN 6 AVENUE AND 8 AVENUE
WEST 23 STREET BETWEEN 6 AVENUE AND 8 AVENUE
WEST 24 STREET BETWEEN 6 AVENUE AND 8 AVENUE
WEST 25 STREET BETWEEN 6 AVENUE AND 7 AVENUE
WEST 28 STREET BETWEEN 6 AVENUE AND 8 AVENUE
WEST 30 STREET BETWEEN 6 AVENUE AND 8 AVENUE
WEST 31 STREET BETWEEN 6 AVENUE AND 8 AVENUE
WEST 32 STREET BETWEEN 6 AVENUE AND 7 AVENUE
WEST 33 STREET BETWEEN 6 AVENUE AND 7 AVENUE
WEST 34 STREET BETWEEN 6 AVENUE AND 7 AVENUE
AT VARIOUS LOCATIONS

Total quantity for JB 610.11 = 984.00

JB 611.1 1" DIAMETER STEEL GAS PIPE FITTING

EA.

At the following locations:

7 AVENUE BETWEEN WEST 14 STREET AND WEST 34 STREET
WEST 15 STREET BETWEEN 6 AVENUE AND 8 AVENUE
WEST 16 STREET BETWEEN 6 AVENUE AND 8 AVENUE
WEST 17 STREET BETWEEN 6 AVENUE AND 8 AVENUE
WEST 18 STREET BETWEEN 6 AVENUE AND 8 AVENUE
WEST 19 STREET BETWEEN 6 AVENUE AND 7 AVENUE
WEST 20 STREET BETWEEN 6 AVENUE AND 7 AVENUE
WEST 21 STREET BETWEEN 6 AVENUE AND 8 AVENUE
WEST 23 STREET BETWEEN 6 AVENUE AND 8 AVENUE
WEST 24 STREET BETWEEN 6 AVENUE AND 8 AVENUE
WEST 25 STREET BETWEEN 6 AVENUE AND 7 AVENUE
WEST 28 STREET BETWEEN 6 AVENUE AND 8 AVENUE
WEST 30 STREET BETWEEN 6 AVENUE AND 8 AVENUE
WEST 31 STREET BETWEEN 6 AVENUE AND 8 AVENUE
WEST 32 STREET BETWEEN 6 AVENUE AND 7 AVENUE
WEST 33 STREET BETWEEN 6 AVENUE AND 7 AVENUE
WEST 34 STREET BETWEEN 6 AVENUE AND 7 AVENUE
AT VARIOUS LOCATIONS

Total quantity for JB 611.1 = 37.00

CONSOLIDATED EDISON OF NEW YORK, INC. JOINT BIDDING SCOPE OF WORK

SUPPORT & PROTECTION

MED669

7TH AVENUE DISTRIBUTION

WATER MAIN REPLACEMENT

JB 611.2 1 1/2" DIAMETER STEEL GAS PIPE FITTING

EA.

At the following locations:

7 AVENUE BETWEEN WEST 14 STREET AND WEST 34 STREET
WEST 15 STREET BETWEEN 6 AVENUE AND 8 AVENUE
WEST 16 STREET BETWEEN 6 AVENUE AND 8 AVENUE
WEST 17 STREET BETWEEN 6 AVENUE AND 8 AVENUE
WEST 18 STREET BETWEEN 6 AVENUE AND 8 AVENUE
WEST 19 STREET BETWEEN 6 AVENUE AND 7 AVENUE
WEST 20 STREET BETWEEN 6 AVENUE AND 7 AVENUE
WEST 21 STREET BETWEEN 6 AVENUE AND 8 AVENUE
WEST 23 STREET BETWEEN 6 AVENUE AND 8 AVENUE
WEST 24 STREET BETWEEN 6 AVENUE AND 8 AVENUE
WEST 25 STREET BETWEEN 6 AVENUE AND 7 AVENUE
WEST 28 STREET BETWEEN 6 AVENUE AND 8 AVENUE
WEST 30 STREET BETWEEN 6 AVENUE AND 8 AVENUE
WEST 31 STREET BETWEEN 6 AVENUE AND 8 AVENUE
WEST 32 STREET BETWEEN 6 AVENUE AND 7 AVENUE
WEST 33 STREET BETWEEN 6 AVENUE AND 7 AVENUE
WEST 34 STREET BETWEEN 6 AVENUE AND 7 AVENUE
AT VARIOUS LOCATIONS

Total quantity for JB 611.2 = 112.00

JB 611.3 2" DIAMETER STEEL GAS PIPE FITTING

EA.

At the following locations:

7 AVENUE BETWEEN WEST 14 STREET AND WEST 34 STREET
WEST 15 STREET BETWEEN 6 AVENUE AND 8 AVENUE
WEST 16 STREET BETWEEN 6 AVENUE AND 8 AVENUE
WEST 17 STREET BETWEEN 6 AVENUE AND 8 AVENUE
WEST 18 STREET BETWEEN 6 AVENUE AND 8 AVENUE
WEST 19 STREET BETWEEN 6 AVENUE AND 7 AVENUE
WEST 20 STREET BETWEEN 6 AVENUE AND 7 AVENUE
WEST 21 STREET BETWEEN 6 AVENUE AND 8 AVENUE
WEST 23 STREET BETWEEN 6 AVENUE AND 8 AVENUE
WEST 24 STREET BETWEEN 6 AVENUE AND 8 AVENUE
WEST 25 STREET BETWEEN 6 AVENUE AND 7 AVENUE
WEST 28 STREET BETWEEN 6 AVENUE AND 8 AVENUE
WEST 30 STREET BETWEEN 6 AVENUE AND 8 AVENUE
WEST 31 STREET BETWEEN 6 AVENUE AND 8 AVENUE
WEST 32 STREET BETWEEN 6 AVENUE AND 7 AVENUE
WEST 33 STREET BETWEEN 6 AVENUE AND 7 AVENUE
WEST 34 STREET BETWEEN 6 AVENUE AND 7 AVENUE
AT VARIOUS LOCATIONS

Total quantity for JB 611.3 = 123.00

CONSOLIDATED EDISON OF NEW YORK, INC. JOINT BIDDING SCOPE OF WORK

SUPPORT & PROTECTION

MED669

7TH AVENUE DISTRIBUTION

WATER MAIN REPLACEMENT

JB 611.4 3" DIAMETER STEEL GAS PIPE FITTING

EA.

At the following locations:

7 AVENUE BETWEEN WEST 14 STREET AND WEST 34 STREET
WEST 15 STREET BETWEEN 6 AVENUE AND 8 AVENUE
WEST 16 STREET BETWEEN 6 AVENUE AND 8 AVENUE
WEST 17 STREET BETWEEN 6 AVENUE AND 8 AVENUE
WEST 18 STREET BETWEEN 6 AVENUE AND 8 AVENUE
WEST 19 STREET BETWEEN 6 AVENUE AND 7 AVENUE
WEST 20 STREET BETWEEN 6 AVENUE AND 7 AVENUE
WEST 21 STREET BETWEEN 6 AVENUE AND 8 AVENUE
WEST 23 STREET BETWEEN 6 AVENUE AND 8 AVENUE
WEST 24 STREET BETWEEN 6 AVENUE AND 8 AVENUE
WEST 25 STREET BETWEEN 6 AVENUE AND 7 AVENUE
WEST 28 STREET BETWEEN 6 AVENUE AND 8 AVENUE
WEST 30 STREET BETWEEN 6 AVENUE AND 8 AVENUE
WEST 31 STREET BETWEEN 6 AVENUE AND 8 AVENUE
WEST 32 STREET BETWEEN 6 AVENUE AND 7 AVENUE
WEST 33 STREET BETWEEN 6 AVENUE AND 7 AVENUE
WEST 34 STREET BETWEEN 6 AVENUE AND 7 AVENUE
AT VARIOUS LOCATIONS

Total quantity for JB 611.4 = 85.00

JB 611.5 4" DIAMETER STEEL GAS PIPE FITTING

EA.

At the following locations:

7 AVENUE BETWEEN WEST 14 STREET AND WEST 34 STREET
WEST 15 STREET BETWEEN 6 AVENUE AND 8 AVENUE
WEST 16 STREET BETWEEN 6 AVENUE AND 8 AVENUE
WEST 17 STREET BETWEEN 6 AVENUE AND 8 AVENUE
WEST 18 STREET BETWEEN 6 AVENUE AND 8 AVENUE
WEST 19 STREET BETWEEN 6 AVENUE AND 7 AVENUE
WEST 20 STREET BETWEEN 6 AVENUE AND 7 AVENUE
WEST 21 STREET BETWEEN 6 AVENUE AND 8 AVENUE
WEST 23 STREET BETWEEN 6 AVENUE AND 8 AVENUE
WEST 24 STREET BETWEEN 6 AVENUE AND 8 AVENUE
WEST 25 STREET BETWEEN 6 AVENUE AND 7 AVENUE
WEST 28 STREET BETWEEN 6 AVENUE AND 8 AVENUE
WEST 30 STREET BETWEEN 6 AVENUE AND 8 AVENUE
WEST 31 STREET BETWEEN 6 AVENUE AND 8 AVENUE
WEST 32 STREET BETWEEN 6 AVENUE AND 7 AVENUE
WEST 33 STREET BETWEEN 6 AVENUE AND 7 AVENUE
WEST 34 STREET BETWEEN 6 AVENUE AND 7 AVENUE
AT VARIOUS LOCATIONS

Total quantity for JB 611.5 = 47.00

CONSOLIDATED EDISON OF NEW YORK, INC. JOINT BIDDING SCOPE OF WORK

SUPPORT & PROTECTION

MED669

7TH AVENUE DISTRIBUTION

WATER MAIN REPLACEMENT

JB 611.6 6" DIAMETER STEEL GAS PIPE FITTING

EA.

At the following locations:

7 AVENUE BETWEEN WEST 14 STREET AND WEST 34 STREET
WEST 15 STREET BETWEEN 6 AVENUE AND 8 AVENUE
WEST 16 STREET BETWEEN 6 AVENUE AND 8 AVENUE
WEST 17 STREET BETWEEN 6 AVENUE AND 8 AVENUE
WEST 18 STREET BETWEEN 6 AVENUE AND 8 AVENUE
WEST 19 STREET BETWEEN 6 AVENUE AND 7 AVENUE
WEST 20 STREET BETWEEN 6 AVENUE AND 7 AVENUE
WEST 21 STREET BETWEEN 6 AVENUE AND 8 AVENUE
WEST 23 STREET BETWEEN 6 AVENUE AND 8 AVENUE
WEST 24 STREET BETWEEN 6 AVENUE AND 8 AVENUE
WEST 25 STREET BETWEEN 6 AVENUE AND 7 AVENUE
WEST 28 STREET BETWEEN 6 AVENUE AND 8 AVENUE
WEST 30 STREET BETWEEN 6 AVENUE AND 8 AVENUE
WEST 31 STREET BETWEEN 6 AVENUE AND 8 AVENUE
WEST 32 STREET BETWEEN 6 AVENUE AND 7 AVENUE
WEST 33 STREET BETWEEN 6 AVENUE AND 7 AVENUE
WEST 34 STREET BETWEEN 6 AVENUE AND 7 AVENUE
AT VARIOUS LOCATIONS

Total quantity for JB 611.6 = 80.00

JB 611.7 8" DIAMETER STEEL GAS PIPE FITTING

EA.

At the following locations:

7 AVENUE BETWEEN WEST 14 STREET AND WEST 34 STREET
WEST 15 STREET BETWEEN 6 AVENUE AND 8 AVENUE
WEST 16 STREET BETWEEN 6 AVENUE AND 8 AVENUE
WEST 17 STREET BETWEEN 6 AVENUE AND 8 AVENUE
WEST 18 STREET BETWEEN 6 AVENUE AND 8 AVENUE
WEST 19 STREET BETWEEN 6 AVENUE AND 7 AVENUE
WEST 20 STREET BETWEEN 6 AVENUE AND 7 AVENUE
WEST 21 STREET BETWEEN 6 AVENUE AND 8 AVENUE
WEST 23 STREET BETWEEN 6 AVENUE AND 8 AVENUE
WEST 24 STREET BETWEEN 6 AVENUE AND 8 AVENUE
WEST 25 STREET BETWEEN 6 AVENUE AND 7 AVENUE
WEST 28 STREET BETWEEN 6 AVENUE AND 8 AVENUE
WEST 30 STREET BETWEEN 6 AVENUE AND 8 AVENUE
WEST 31 STREET BETWEEN 6 AVENUE AND 8 AVENUE
WEST 32 STREET BETWEEN 6 AVENUE AND 7 AVENUE
WEST 33 STREET BETWEEN 6 AVENUE AND 7 AVENUE
WEST 34 STREET BETWEEN 6 AVENUE AND 7 AVENUE
AT VARIOUS LOCATIONS

Total quantity for JB 611.7 = 172.00

CONSOLIDATED EDISON OF NEW YORK, INC. JOINT BIDDING SCOPE OF WORK

SUPPORT & PROTECTION

MED669

7TH AVENUE DISTRIBUTION

WATER MAIN REPLACEMENT

JB 611.8 12" DIAMETER STEEL GAS PIPE FITTING

EA.

At the following locations:

7 AVENUE BETWEEN WEST 14 STREET AND WEST 34 STREET
WEST 15 STREET BETWEEN 6 AVENUE AND 8 AVENUE
WEST 16 STREET BETWEEN 6 AVENUE AND 8 AVENUE
WEST 17 STREET BETWEEN 6 AVENUE AND 8 AVENUE
WEST 18 STREET BETWEEN 6 AVENUE AND 8 AVENUE
WEST 19 STREET BETWEEN 6 AVENUE AND 7 AVENUE
WEST 20 STREET BETWEEN 6 AVENUE AND 7 AVENUE
WEST 21 STREET BETWEEN 6 AVENUE AND 8 AVENUE
WEST 23 STREET BETWEEN 6 AVENUE AND 8 AVENUE
WEST 24 STREET BETWEEN 6 AVENUE AND 8 AVENUE
WEST 25 STREET BETWEEN 6 AVENUE AND 7 AVENUE
WEST 28 STREET BETWEEN 6 AVENUE AND 8 AVENUE
WEST 30 STREET BETWEEN 6 AVENUE AND 8 AVENUE
WEST 31 STREET BETWEEN 6 AVENUE AND 8 AVENUE
WEST 32 STREET BETWEEN 6 AVENUE AND 7 AVENUE
WEST 33 STREET BETWEEN 6 AVENUE AND 7 AVENUE
WEST 34 STREET BETWEEN 6 AVENUE AND 7 AVENUE
AT VARIOUS LOCATIONS

Total quantity for JB 611.8 = 188.00

JB 611.9 16" DIAMETER STEEL GAS PIPE FITTING

EA.

At the following locations:

7 AVENUE BETWEEN WEST 14 STREET AND WEST 34 STREET
WEST 15 STREET BETWEEN 6 AVENUE AND 8 AVENUE
WEST 16 STREET BETWEEN 6 AVENUE AND 8 AVENUE
WEST 17 STREET BETWEEN 6 AVENUE AND 8 AVENUE
WEST 18 STREET BETWEEN 6 AVENUE AND 8 AVENUE
WEST 19 STREET BETWEEN 6 AVENUE AND 7 AVENUE
WEST 20 STREET BETWEEN 6 AVENUE AND 7 AVENUE
WEST 21 STREET BETWEEN 6 AVENUE AND 8 AVENUE
WEST 23 STREET BETWEEN 6 AVENUE AND 8 AVENUE
WEST 24 STREET BETWEEN 6 AVENUE AND 8 AVENUE
WEST 25 STREET BETWEEN 6 AVENUE AND 7 AVENUE
WEST 28 STREET BETWEEN 6 AVENUE AND 8 AVENUE
WEST 30 STREET BETWEEN 6 AVENUE AND 8 AVENUE
WEST 31 STREET BETWEEN 6 AVENUE AND 8 AVENUE
WEST 32 STREET BETWEEN 6 AVENUE AND 7 AVENUE
WEST 33 STREET BETWEEN 6 AVENUE AND 7 AVENUE
WEST 34 STREET BETWEEN 6 AVENUE AND 7 AVENUE
AT VARIOUS LOCATIONS

Total quantity for JB 611.9 = 118.00

CONSOLIDATED EDISON OF NEW YORK, INC. JOINT BIDDING SCOPE OF WORK

SUPPORT & PROTECTION

MED669

7TH AVENUE DISTRIBUTION

WATER MAIN REPLACEMENT

JB 611.10 20" DIAMETER STEEL GAS PIPE FITTING EA.

At the following locations:

7 AVENUE BETWEEN WEST 14 STREET AND WEST 34 STREET
WEST 15 STREET BETWEEN 6 AVENUE AND 8 AVENUE
WEST 16 STREET BETWEEN 6 AVENUE AND 8 AVENUE
WEST 17 STREET BETWEEN 6 AVENUE AND 8 AVENUE
WEST 18 STREET BETWEEN 6 AVENUE AND 8 AVENUE
WEST 19 STREET BETWEEN 6 AVENUE AND 7 AVENUE
WEST 20 STREET BETWEEN 6 AVENUE AND 7 AVENUE
WEST 21 STREET BETWEEN 6 AVENUE AND 8 AVENUE
WEST 23 STREET BETWEEN 6 AVENUE AND 8 AVENUE
WEST 24 STREET BETWEEN 6 AVENUE AND 8 AVENUE
WEST 25 STREET BETWEEN 6 AVENUE AND 7 AVENUE
WEST 28 STREET BETWEEN 6 AVENUE AND 8 AVENUE
WEST 30 STREET BETWEEN 6 AVENUE AND 8 AVENUE
WEST 31 STREET BETWEEN 6 AVENUE AND 8 AVENUE
WEST 32 STREET BETWEEN 6 AVENUE AND 7 AVENUE
WEST 33 STREET BETWEEN 6 AVENUE AND 7 AVENUE
WEST 34 STREET BETWEEN 6 AVENUE AND 7 AVENUE
AT VARIOUS LOCATIONS

Total quantity for JB 611.10 = 65.00

JB 611.11 24" DIAMETER STEEL GAS PIPE FITTING EA.

At the following locations:

7 AVENUE BETWEEN WEST 14 STREET AND WEST 34 STREET
WEST 15 STREET BETWEEN 6 AVENUE AND 8 AVENUE
WEST 16 STREET BETWEEN 6 AVENUE AND 8 AVENUE
WEST 17 STREET BETWEEN 6 AVENUE AND 8 AVENUE
WEST 18 STREET BETWEEN 6 AVENUE AND 8 AVENUE
WEST 19 STREET BETWEEN 6 AVENUE AND 7 AVENUE
WEST 20 STREET BETWEEN 6 AVENUE AND 7 AVENUE
WEST 21 STREET BETWEEN 6 AVENUE AND 8 AVENUE
WEST 23 STREET BETWEEN 6 AVENUE AND 8 AVENUE
WEST 24 STREET BETWEEN 6 AVENUE AND 8 AVENUE
WEST 25 STREET BETWEEN 6 AVENUE AND 7 AVENUE
WEST 28 STREET BETWEEN 6 AVENUE AND 8 AVENUE
WEST 30 STREET BETWEEN 6 AVENUE AND 8 AVENUE
WEST 31 STREET BETWEEN 6 AVENUE AND 8 AVENUE
WEST 32 STREET BETWEEN 6 AVENUE AND 7 AVENUE
WEST 33 STREET BETWEEN 6 AVENUE AND 7 AVENUE
WEST 34 STREET BETWEEN 6 AVENUE AND 7 AVENUE
AT VARIOUS LOCATIONS

Total quantity for JB 611.11 = 29.00

CONSOLIDATED EDISON OF NEW YORK, INC. JOINT BIDDING SCOPE OF WORK

SUPPORT & PROTECTION

MED669

7TH AVENUE DISTRIBUTION

WATER MAIN REPLACEMENT

JB 615.1 1" DIAMETER PLASTIC GAS PIPE

L.F.

At the following locations:

7 AVENUE BETWEEN WEST 14 STREET AND WEST 34 STREET
WEST 15 STREET BETWEEN 6 AVENUE AND 8 AVENUE
WEST 16 STREET BETWEEN 6 AVENUE AND 8 AVENUE
WEST 17 STREET BETWEEN 6 AVENUE AND 8 AVENUE
WEST 18 STREET BETWEEN 6 AVENUE AND 8 AVENUE
WEST 19 STREET BETWEEN 6 AVENUE AND 7 AVENUE
WEST 20 STREET BETWEEN 6 AVENUE AND 7 AVENUE
WEST 21 STREET BETWEEN 6 AVENUE AND 8 AVENUE
WEST 23 STREET BETWEEN 6 AVENUE AND 8 AVENUE
WEST 24 STREET BETWEEN 6 AVENUE AND 8 AVENUE
WEST 25 STREET BETWEEN 6 AVENUE AND 7 AVENUE
WEST 28 STREET BETWEEN 6 AVENUE AND 8 AVENUE
WEST 30 STREET BETWEEN 6 AVENUE AND 8 AVENUE
WEST 31 STREET BETWEEN 6 AVENUE AND 8 AVENUE
WEST 32 STREET BETWEEN 6 AVENUE AND 7 AVENUE
WEST 33 STREET BETWEEN 6 AVENUE AND 7 AVENUE
WEST 34 STREET BETWEEN 6 AVENUE AND 7 AVENUE
AT VARIOUS LOCATIONS

Total quantity for JB 615.1 = 280.00

JB 615.2 1 1/4" DIAMETER PLASTIC GAS PIPE

L.F.

At the following locations:

7 AVENUE BETWEEN WEST 14 STREET AND WEST 34 STREET
WEST 15 STREET BETWEEN 6 AVENUE AND 8 AVENUE
WEST 16 STREET BETWEEN 6 AVENUE AND 8 AVENUE
WEST 17 STREET BETWEEN 6 AVENUE AND 8 AVENUE
WEST 18 STREET BETWEEN 6 AVENUE AND 8 AVENUE
WEST 19 STREET BETWEEN 6 AVENUE AND 7 AVENUE
WEST 20 STREET BETWEEN 6 AVENUE AND 7 AVENUE
WEST 21 STREET BETWEEN 6 AVENUE AND 8 AVENUE
WEST 23 STREET BETWEEN 6 AVENUE AND 8 AVENUE
WEST 24 STREET BETWEEN 6 AVENUE AND 8 AVENUE
WEST 25 STREET BETWEEN 6 AVENUE AND 7 AVENUE
WEST 28 STREET BETWEEN 6 AVENUE AND 8 AVENUE
WEST 30 STREET BETWEEN 6 AVENUE AND 8 AVENUE
WEST 31 STREET BETWEEN 6 AVENUE AND 8 AVENUE
WEST 32 STREET BETWEEN 6 AVENUE AND 7 AVENUE
WEST 33 STREET BETWEEN 6 AVENUE AND 7 AVENUE
WEST 34 STREET BETWEEN 6 AVENUE AND 7 AVENUE
AT VARIOUS LOCATIONS

Total quantity for JB 615.2 = 320.00

CONSOLIDATED EDISON OF NEW YORK, INC. JOINT BIDDING SCOPE OF WORK

SUPPORT & PROTECTION

MED669

7TH AVENUE DISTRIBUTION

WATER MAIN REPLACEMENT

JB 615.4 2" DIAMETER PLASTIC GAS PIPE

L.F.

At the following locations:

7 AVENUE BETWEEN WEST 14 STREET AND WEST 34 STREET
WEST 15 STREET BETWEEN 6 AVENUE AND 8 AVENUE
WEST 16 STREET BETWEEN 6 AVENUE AND 8 AVENUE
WEST 17 STREET BETWEEN 6 AVENUE AND 8 AVENUE
WEST 18 STREET BETWEEN 6 AVENUE AND 8 AVENUE
WEST 19 STREET BETWEEN 6 AVENUE AND 7 AVENUE
WEST 20 STREET BETWEEN 6 AVENUE AND 7 AVENUE
WEST 21 STREET BETWEEN 6 AVENUE AND 8 AVENUE
WEST 23 STREET BETWEEN 6 AVENUE AND 8 AVENUE
WEST 24 STREET BETWEEN 6 AVENUE AND 8 AVENUE
WEST 25 STREET BETWEEN 6 AVENUE AND 7 AVENUE
WEST 28 STREET BETWEEN 6 AVENUE AND 8 AVENUE
WEST 30 STREET BETWEEN 6 AVENUE AND 8 AVENUE
WEST 31 STREET BETWEEN 6 AVENUE AND 8 AVENUE
WEST 32 STREET BETWEEN 6 AVENUE AND 7 AVENUE
WEST 33 STREET BETWEEN 6 AVENUE AND 7 AVENUE
WEST 34 STREET BETWEEN 6 AVENUE AND 7 AVENUE
AT VARIOUS LOCATIONS

Total quantity for JB 615.4 = 720.00

JB 615.5 3" DIAMETER PLASTIC GAS PIPE

L.F.

At the following locations:

7 AVENUE BETWEEN WEST 14 STREET AND WEST 34 STREET
WEST 15 STREET BETWEEN 6 AVENUE AND 8 AVENUE
WEST 16 STREET BETWEEN 6 AVENUE AND 8 AVENUE
WEST 17 STREET BETWEEN 6 AVENUE AND 8 AVENUE
WEST 18 STREET BETWEEN 6 AVENUE AND 8 AVENUE
WEST 19 STREET BETWEEN 6 AVENUE AND 7 AVENUE
WEST 20 STREET BETWEEN 6 AVENUE AND 7 AVENUE
WEST 21 STREET BETWEEN 6 AVENUE AND 8 AVENUE
WEST 23 STREET BETWEEN 6 AVENUE AND 8 AVENUE
WEST 24 STREET BETWEEN 6 AVENUE AND 8 AVENUE
WEST 25 STREET BETWEEN 6 AVENUE AND 7 AVENUE

WEST 28 STREET BETWEEN 6 AVENUE AND 8 AVENUE

WEST 30 STREET BETWEEN 6 AVENUE AND 8 AVENUE
WEST 31 STREET BETWEEN 6 AVENUE AND 8 AVENUE
WEST 32 STREET BETWEEN 6 AVENUE AND 7 AVENUE
WEST 33 STREET BETWEEN 6 AVENUE AND 7 AVENUE
WEST 34 STREET BETWEEN 6 AVENUE AND 7 AVENUE
AT VARIOUS LOCATIONS

Total quantity for JB 615.5 = 480.00

CONSOLIDATED EDISON OF NEW YORK, INC. JOINT BIDDING SCOPE OF WORK

SUPPORT & PROTECTION

MED669

7TH AVENUE DISTRIBUTION

WATER MAIN REPLACEMENT

JB 615.6 4" DIAMETER PLASTIC GAS PIPE

L.F.

At the following locations:

7 AVENUE BETWEEN WEST 14 STREET AND WEST 34 STREET
WEST 15 STREET BETWEEN 6 AVENUE AND 8 AVENUE
WEST 16 STREET BETWEEN 6 AVENUE AND 8 AVENUE
WEST 17 STREET BETWEEN 6 AVENUE AND 8 AVENUE
WEST 18 STREET BETWEEN 6 AVENUE AND 8 AVENUE
WEST 19 STREET BETWEEN 6 AVENUE AND 7 AVENUE
WEST 20 STREET BETWEEN 6 AVENUE AND 7 AVENUE
WEST 21 STREET BETWEEN 6 AVENUE AND 8 AVENUE
WEST 23 STREET BETWEEN 6 AVENUE AND 8 AVENUE
WEST 24 STREET BETWEEN 6 AVENUE AND 8 AVENUE
WEST 25 STREET BETWEEN 6 AVENUE AND 7 AVENUE
WEST 28 STREET BETWEEN 6 AVENUE AND 8 AVENUE
WEST 30 STREET BETWEEN 6 AVENUE AND 8 AVENUE
WEST 31 STREET BETWEEN 6 AVENUE AND 8 AVENUE
WEST 32 STREET BETWEEN 6 AVENUE AND 7 AVENUE
WEST 33 STREET BETWEEN 6 AVENUE AND 7 AVENUE
WEST 34 STREET BETWEEN 6 AVENUE AND 7 AVENUE
AT VARIOUS LOCATIONS

Total quantity for JB 615.6 = 310.00

JB 615.7 6" DIAMETER PLASTIC GAS PIPE

L.F.

At the following locations:

7 AVENUE BETWEEN WEST 14 STREET AND WEST 34 STREET
WEST 15 STREET BETWEEN 6 AVENUE AND 8 AVENUE
WEST 16 STREET BETWEEN 6 AVENUE AND 8 AVENUE
WEST 17 STREET BETWEEN 6 AVENUE AND 8 AVENUE
WEST 18 STREET BETWEEN 6 AVENUE AND 8 AVENUE
WEST 19 STREET BETWEEN 6 AVENUE AND 7 AVENUE
WEST 20 STREET BETWEEN 6 AVENUE AND 7 AVENUE
WEST 21 STREET BETWEEN 6 AVENUE AND 8 AVENUE
WEST 23 STREET BETWEEN 6 AVENUE AND 8 AVENUE
WEST 24 STREET BETWEEN 6 AVENUE AND 8 AVENUE
WEST 25 STREET BETWEEN 6 AVENUE AND 7 AVENUE
WEST 28 STREET BETWEEN 6 AVENUE AND 8 AVENUE
WEST 30 STREET BETWEEN 6 AVENUE AND 8 AVENUE
WEST 31 STREET BETWEEN 6 AVENUE AND 8 AVENUE
WEST 32 STREET BETWEEN 6 AVENUE AND 7 AVENUE
WEST 33 STREET BETWEEN 6 AVENUE AND 7 AVENUE
WEST 34 STREET BETWEEN 6 AVENUE AND 7 AVENUE
AT VARIOUS LOCATIONS

Total quantity for JB 615.7 = 420.00

WATER MAIN REPLACEMENT

L.F.

7 AVENUE BETWEEN WEST 14 STREET AND WEST 34 STREET
WEST 15 STREET BETWEEN 6 AVENUE AND 8 AVENUE
WEST 16 STREET BETWEEN 6 AVENUE AND 8 AVENUE
WEST 17 STREET BETWEEN 6 AVENUE AND 8 AVENUE
WEST 18 STREET BETWEEN 6 AVENUE AND 8 AVENUE
WEST 19 STREET BETWEEN 6 AVENUE AND 7 AVENUE
WEST 20 STREET BETWEEN 6 AVENUE AND 7 AVENUE
WEST 21 STREET BETWEEN 6 AVENUE AND 8 AVENUE
WEST 23 STREET BETWEEN 6 AVENUE AND 8 AVENUE
WEST 24 STREET BETWEEN 6 AVENUE AND 8 AVENUE
WEST 25 STREET BETWEEN 6 AVENUE AND 7 AVENUE
WEST 28 STREET BETWEEN 6 AVENUE AND 8 AVENUE
WEST 30 STREET BETWEEN 6 AVENUE AND 8 AVENUE
WEST 31 STREET BETWEEN 6 AVENUE AND 8 AVENUE
WEST 32 STREET BETWEEN 6 AVENUE AND 7 AVENUE
WEST 33 STREET BETWEEN 6 AVENUE AND 7 AVENUE
WEST 34 STREET BETWEEN 6 AVENUE AND 7 AVENUE
AT VARIOUS LOCATIONS

Total quantity for JB 615.8 = 3810.00

L.F.

7 AVENUE BETWEEN WEST 14 STREET AND WEST 34 STREET
WEST 15 STREET BETWEEN 6 AVENUE AND 8 AVENUE
WEST 16 STREET BETWEEN 6 AVENUE AND 8 AVENUE
WEST 17 STREET BETWEEN 6 AVENUE AND 8 AVENUE
WEST 18 STREET BETWEEN 6 AVENUE AND 8 AVENUE
WEST 19 STREET BETWEEN 6 AVENUE AND 7 AVENUE
WEST 20 STREET BETWEEN 6 AVENUE AND 7 AVENUE
WEST 21 STREET BETWEEN 6 AVENUE AND 8 AVENUE
WEST 23 STREET BETWEEN 6 AVENUE AND 8 AVENUE
WEST 24 STREET BETWEEN 6 AVENUE AND 8 AVENUE
WEST 25 STREET BETWEEN 6 AVENUE AND 7 AVENUE
WEST 28 STREET BETWEEN 6 AVENUE AND 8 AVENUE
WEST 30 STREET BETWEEN 6 AVENUE AND 8 AVENUE
WEST 31 STREET BETWEEN 6 AVENUE AND 8 AVENUE
WEST 32 STREET BETWEEN 6 AVENUE AND 7 AVENUE
WEST 33 STREET BETWEEN 6 AVENUE AND 7 AVENUE
WEST 34 STREET BETWEEN 6 AVENUE AND 7 AVENUE
AT VARIOUS LOCATIONS

Total quantity for JB 615.9 = 1980.00

CONSOLIDATED EDISON OF NEW YORK, INC. JOINT BIDDING SCOPE OF WORK

SUPPORT & PROTECTION

MED669

7TH AVENUE DISTRIBUTION

WATER MAIN REPLACEMENT

JB 616.1 1" DIAMETER PLASTIC GAS PIPE FITTING

EA.

At the following locations:

7 AVENUE BETWEEN WEST 14 STREET AND WEST 34 STREET
WEST 15 STREET BETWEEN 6 AVENUE AND 8 AVENUE
WEST 16 STREET BETWEEN 6 AVENUE AND 8 AVENUE
WEST 17 STREET BETWEEN 6 AVENUE AND 8 AVENUE
WEST 18 STREET BETWEEN 6 AVENUE AND 8 AVENUE
WEST 19 STREET BETWEEN 6 AVENUE AND 7 AVENUE
WEST 20 STREET BETWEEN 6 AVENUE AND 7 AVENUE
WEST 21 STREET BETWEEN 6 AVENUE AND 8 AVENUE
WEST 23 STREET BETWEEN 6 AVENUE AND 8 AVENUE
WEST 24 STREET BETWEEN 6 AVENUE AND 8 AVENUE
WEST 25 STREET BETWEEN 6 AVENUE AND 7 AVENUE
WEST 28 STREET BETWEEN 6 AVENUE AND 8 AVENUE
WEST 30 STREET BETWEEN 6 AVENUE AND 8 AVENUE
WEST 31 STREET BETWEEN 6 AVENUE AND 8 AVENUE
WEST 32 STREET BETWEEN 6 AVENUE AND 7 AVENUE
WEST 33 STREET BETWEEN 6 AVENUE AND 7 AVENUE
WEST 34 STREET BETWEEN 6 AVENUE AND 7 AVENUE
AT VARIOUS LOCATIONS

Total quantity for JB 616.1 = 30.00

JB 616.2 1 1/4" DIAMETER PLASTIC GAS PIPE FITTING

EA.

At the following locations:

7 AVENUE BETWEEN WEST 14 STREET AND WEST 34 STREET
WEST 15 STREET BETWEEN 6 AVENUE AND 8 AVENUE
WEST 16 STREET BETWEEN 6 AVENUE AND 8 AVENUE
WEST 17 STREET BETWEEN 6 AVENUE AND 8 AVENUE
WEST 18 STREET BETWEEN 6 AVENUE AND 8 AVENUE
WEST 19 STREET BETWEEN 6 AVENUE AND 7 AVENUE
WEST 20 STREET BETWEEN 6 AVENUE AND 7 AVENUE
WEST 21 STREET BETWEEN 6 AVENUE AND 8 AVENUE
WEST 23 STREET BETWEEN 6 AVENUE AND 8 AVENUE
WEST 24 STREET BETWEEN 6 AVENUE AND 8 AVENUE
WEST 25 STREET BETWEEN 6 AVENUE AND 7 AVENUE
WEST 28 STREET BETWEEN 6 AVENUE AND 8 AVENUE
WEST 30 STREET BETWEEN 6 AVENUE AND 8 AVENUE
WEST 31 STREET BETWEEN 6 AVENUE AND 8 AVENUE
WEST 32 STREET BETWEEN 6 AVENUE AND 7 AVENUE
WEST 33 STREET BETWEEN 6 AVENUE AND 7 AVENUE
WEST 34 STREET BETWEEN 6 AVENUE AND 7 AVENUE
AT VARIOUS LOCATIONS

Total quantity for JB 616.2 = 42.00

CONSOLIDATED EDISON OF NEW YORK, INC. JOINT BIDDING SCOPE OF WORK

SUPPORT & PROTECTION

MED669

7TH AVENUE DISTRIBUTION

WATER MAIN REPLACEMENT

JB 616.4 2" DIAMETER PLASTIC GAS PIPE FITTING

EA.

At the following locations:

7 AVENUE BETWEEN WEST 14 STREET AND WEST 34 STREET
WEST 15 STREET BETWEEN 6 AVENUE AND 8 AVENUE
WEST 16 STREET BETWEEN 6 AVENUE AND 8 AVENUE
WEST 17 STREET BETWEEN 6 AVENUE AND 8 AVENUE
WEST 18 STREET BETWEEN 6 AVENUE AND 8 AVENUE
WEST 19 STREET BETWEEN 6 AVENUE AND 7 AVENUE
WEST 20 STREET BETWEEN 6 AVENUE AND 7 AVENUE
WEST 21 STREET BETWEEN 6 AVENUE AND 8 AVENUE
WEST 23 STREET BETWEEN 6 AVENUE AND 8 AVENUE
WEST 24 STREET BETWEEN 6 AVENUE AND 8 AVENUE
WEST 25 STREET BETWEEN 6 AVENUE AND 7 AVENUE
WEST 28 STREET BETWEEN 6 AVENUE AND 8 AVENUE
WEST 30 STREET BETWEEN 6 AVENUE AND 8 AVENUE
WEST 31 STREET BETWEEN 6 AVENUE AND 8 AVENUE
WEST 32 STREET BETWEEN 6 AVENUE AND 7 AVENUE
WEST 33 STREET BETWEEN 6 AVENUE AND 7 AVENUE
WEST 34 STREET BETWEEN 6 AVENUE AND 7 AVENUE
AT VARIOUS LOCATIONS

Total quantity for JB 616.4 = 230.00

JB 616.5 3" DIAMETER PLASTIC GAS PIPE FITTING

EA.

At the following locations:

7 AVENUE BETWEEN WEST 14 STREET AND WEST 34 STREET
WEST 15 STREET BETWEEN 6 AVENUE AND 8 AVENUE
WEST 16 STREET BETWEEN 6 AVENUE AND 8 AVENUE
WEST 17 STREET BETWEEN 6 AVENUE AND 8 AVENUE
WEST 18 STREET BETWEEN 6 AVENUE AND 8 AVENUE
WEST 19 STREET BETWEEN 6 AVENUE AND 7 AVENUE
WEST 20 STREET BETWEEN 6 AVENUE AND 7 AVENUE
WEST 21 STREET BETWEEN 6 AVENUE AND 8 AVENUE
WEST 23 STREET BETWEEN 6 AVENUE AND 8 AVENUE
WEST 24 STREET BETWEEN 6 AVENUE AND 8 AVENUE
WEST 25 STREET BETWEEN 6 AVENUE AND 7 AVENUE
WEST 28 STREET BETWEEN 6 AVENUE AND 8 AVENUE
WEST 30 STREET BETWEEN 6 AVENUE AND 8 AVENUE
WEST 31 STREET BETWEEN 6 AVENUE AND 8 AVENUE
WEST 32 STREET BETWEEN 6 AVENUE AND 7 AVENUE
WEST 33 STREET BETWEEN 6 AVENUE AND 7 AVENUE
WEST 34 STREET BETWEEN 6 AVENUE AND 7 AVENUE
AT VARIOUS LOCATIONS

Total quantity for JB 616.5 = 106.00

CONSOLIDATED EDISON OF NEW YORK, INC. JOINT BIDDING SCOPE OF WORK

SUPPORT & PROTECTION

MED669

7TH AVENUE DISTRIBUTION

WATER MAIN REPLACEMENT

JB 616.6 4" DIAMETER PLASTIC GAS PIPE FITTING

EA.

At the following locations:

7 AVENUE BETWEEN WEST 14 STREET AND WEST 34 STREET
WEST 15 STREET BETWEEN 6 AVENUE AND 8 AVENUE
WEST 16 STREET BETWEEN 6 AVENUE AND 8 AVENUE
WEST 17 STREET BETWEEN 6 AVENUE AND 8 AVENUE
WEST 18 STREET BETWEEN 6 AVENUE AND 8 AVENUE
WEST 19 STREET BETWEEN 6 AVENUE AND 7 AVENUE
WEST 20 STREET BETWEEN 6 AVENUE AND 7 AVENUE
WEST 21 STREET BETWEEN 6 AVENUE AND 8 AVENUE
WEST 23 STREET BETWEEN 6 AVENUE AND 8 AVENUE
WEST 24 STREET BETWEEN 6 AVENUE AND 8 AVENUE
WEST 25 STREET BETWEEN 6 AVENUE AND 7 AVENUE
WEST 28 STREET BETWEEN 6 AVENUE AND 8 AVENUE
WEST 30 STREET BETWEEN 6 AVENUE AND 8 AVENUE
WEST 31 STREET BETWEEN 6 AVENUE AND 8 AVENUE
WEST 32 STREET BETWEEN 6 AVENUE AND 7 AVENUE
WEST 33 STREET BETWEEN 6 AVENUE AND 7 AVENUE
WEST 34 STREET BETWEEN 6 AVENUE AND 7 AVENUE
AT VARIOUS LOCATIONS

Total quantity for JB 616.6 = 52.00

JB 616.7 6" DIAMETER PLASTIC GAS PIPE FITTING

EA.

At the following locations:

7 AVENUE BETWEEN WEST 14 STREET AND WEST 34 STREET
WEST 15 STREET BETWEEN 6 AVENUE AND 8 AVENUE
WEST 16 STREET BETWEEN 6 AVENUE AND 8 AVENUE
WEST 17 STREET BETWEEN 6 AVENUE AND 8 AVENUE
WEST 18 STREET BETWEEN 6 AVENUE AND 8 AVENUE
WEST 19 STREET BETWEEN 6 AVENUE AND 7 AVENUE
WEST 20 STREET BETWEEN 6 AVENUE AND 7 AVENUE
WEST 21 STREET BETWEEN 6 AVENUE AND 8 AVENUE
WEST 23 STREET BETWEEN 6 AVENUE AND 8 AVENUE
WEST 24 STREET BETWEEN 6 AVENUE AND 8 AVENUE
WEST 25 STREET BETWEEN 6 AVENUE AND 7 AVENUE
WEST 28 STREET BETWEEN 6 AVENUE AND 8 AVENUE
WEST 30 STREET BETWEEN 6 AVENUE AND 8 AVENUE
WEST 31 STREET BETWEEN 6 AVENUE AND 8 AVENUE
WEST 32 STREET BETWEEN 6 AVENUE AND 7 AVENUE
WEST 33 STREET BETWEEN 6 AVENUE AND 7 AVENUE
WEST 34 STREET BETWEEN 6 AVENUE AND 7 AVENUE
AT VARIOUS LOCATIONS

Total quantity for JB 616.7 = 110.00

CONSOLIDATED EDISON OF NEW YORK, INC. JOINT BIDDING SCOPE OF WORK

SUPPORT & PROTECTION

MED669

7TH AVENUE DISTRIBUTION

WATER MAIN REPLACEMENT

JB 616.8 8" DIAMETER PLASTIC GAS PIPE FITTING

EA.

At the following locations:

7 AVENUE BETWEEN WEST 14 STREET AND WEST 34 STREET
WEST 15 STREET BETWEEN 6 AVENUE AND 8 AVENUE
WEST 16 STREET BETWEEN 6 AVENUE AND 8 AVENUE
WEST 17 STREET BETWEEN 6 AVENUE AND 8 AVENUE
WEST 18 STREET BETWEEN 6 AVENUE AND 8 AVENUE
WEST 19 STREET BETWEEN 6 AVENUE AND 7 AVENUE
WEST 20 STREET BETWEEN 6 AVENUE AND 7 AVENUE
WEST 21 STREET BETWEEN 6 AVENUE AND 8 AVENUE
WEST 23 STREET BETWEEN 6 AVENUE AND 8 AVENUE
WEST 24 STREET BETWEEN 6 AVENUE AND 8 AVENUE
WEST 25 STREET BETWEEN 6 AVENUE AND 7 AVENUE
WEST 28 STREET BETWEEN 6 AVENUE AND 8 AVENUE
WEST 30 STREET BETWEEN 6 AVENUE AND 8 AVENUE
WEST 31 STREET BETWEEN 6 AVENUE AND 8 AVENUE
WEST 32 STREET BETWEEN 6 AVENUE AND 7 AVENUE
WEST 33 STREET BETWEEN 6 AVENUE AND 7 AVENUE
WEST 34 STREET BETWEEN 6 AVENUE AND 7 AVENUE
AT VARIOUS LOCATIONS

Total quantity for JB 616.8 = 170.00

JB 616.9 12" DIAMETER PLASTIC GAS PIPE FITTING

EA.

At the following locations:

7 AVENUE BETWEEN WEST 14 STREET AND WEST 34 STREET
WEST 15 STREET BETWEEN 6 AVENUE AND 8 AVENUE
WEST 16 STREET BETWEEN 6 AVENUE AND 8 AVENUE
WEST 17 STREET BETWEEN 6 AVENUE AND 8 AVENUE
WEST 18 STREET BETWEEN 6 AVENUE AND 8 AVENUE
WEST 19 STREET BETWEEN 6 AVENUE AND 7 AVENUE
WEST 20 STREET BETWEEN 6 AVENUE AND 7 AVENUE
WEST 21 STREET BETWEEN 6 AVENUE AND 8 AVENUE
WEST 23 STREET BETWEEN 6 AVENUE AND 8 AVENUE
WEST 24 STREET BETWEEN 6 AVENUE AND 8 AVENUE
WEST 25 STREET BETWEEN 6 AVENUE AND 7 AVENUE
WEST 28 STREET BETWEEN 6 AVENUE AND 8 AVENUE
WEST 30 STREET BETWEEN 6 AVENUE AND 8 AVENUE
WEST 31 STREET BETWEEN 6 AVENUE AND 8 AVENUE
WEST 32 STREET BETWEEN 6 AVENUE AND 7 AVENUE
WEST 33 STREET BETWEEN 6 AVENUE AND 7 AVENUE
WEST 34 STREET BETWEEN 6 AVENUE AND 7 AVENUE
AT VARIOUS LOCATIONS

Total quantity for JB 616.9 = 102.00

CONSOLIDATED EDISON OF NEW YORK, INC. JOINT BIDDING SCOPE OF WORK

SUPPORT & PROTECTION

MED669

7TH AVENUE DISTRIBUTION

WATER MAIN REPLACEMENT

JB 850 PLACING RUBBER SHEETS FOR UTILITY FACILITIES

S.F.

At the following locations:

7 AVENUE BETWEEN WEST 14 STREET AND WEST 34 STREET
WEST 15 STREET BETWEEN 6 AVENUE AND 8 AVENUE
WEST 16 STREET BETWEEN 6 AVENUE AND 8 AVENUE
WEST 17 STREET BETWEEN 6 AVENUE AND 8 AVENUE
WEST 18 STREET BETWEEN 6 AVENUE AND 8 AVENUE
WEST 19 STREET BETWEEN 6 AVENUE AND 7 AVENUE
WEST 20 STREET BETWEEN 6 AVENUE AND 7 AVENUE
WEST 21 STREET BETWEEN 6 AVENUE AND 8 AVENUE
WEST 23 STREET BETWEEN 6 AVENUE AND 8 AVENUE
WEST 24 STREET BETWEEN 6 AVENUE AND 8 AVENUE
WEST 25 STREET BETWEEN 6 AVENUE AND 7 AVENUE
WEST 28 STREET BETWEEN 6 AVENUE AND 8 AVENUE
WEST 30 STREET BETWEEN 6 AVENUE AND 8 AVENUE
WEST 31 STREET BETWEEN 6 AVENUE AND 8 AVENUE
WEST 32 STREET BETWEEN 6 AVENUE AND 7 AVENUE
WEST 33 STREET BETWEEN 6 AVENUE AND 7 AVENUE
WEST 34 STREET BETWEEN 6 AVENUE AND 7 AVENUE
AT VARIOUS LOCATIONS

Total quantity for JB 850 = 300.00

JB 1006V 6" VERTICAL OR ROLLED WATER MAIN OFFSET

EA.

At the following locations:

7 AVENUE BETWEEN WEST 14 STREET AND WEST 34 STREET
WEST 15 STREET BETWEEN 6 AVENUE AND 8 AVENUE
WEST 16 STREET BETWEEN 6 AVENUE AND 8 AVENUE
WEST 17 STREET BETWEEN 6 AVENUE AND 8 AVENUE
WEST 18 STREET BETWEEN 6 AVENUE AND 8 AVENUE
WEST 19 STREET BETWEEN 6 AVENUE AND 7 AVENUE
WEST 20 STREET BETWEEN 6 AVENUE AND 7 AVENUE
WEST 21 STREET BETWEEN 6 AVENUE AND 8 AVENUE
WEST 23 STREET BETWEEN 6 AVENUE AND 8 AVENUE
WEST 24 STREET BETWEEN 6 AVENUE AND 8 AVENUE
WEST 25 STREET BETWEEN 6 AVENUE AND 7 AVENUE
WEST 28 STREET BETWEEN 6 AVENUE AND 8 AVENUE
WEST 30 STREET BETWEEN 6 AVENUE AND 8 AVENUE
WEST 31 STREET BETWEEN 6 AVENUE AND 8 AVENUE
WEST 32 STREET BETWEEN 6 AVENUE AND 7 AVENUE
WEST 33 STREET BETWEEN 6 AVENUE AND 7 AVENUE
WEST 34 STREET BETWEEN 6 AVENUE AND 7 AVENUE
AT VARIOUS LOCATIONS

Total quantity for JB 1006V = 28.00

CONSOLIDATED EDISON OF NEW YORK, INC. JOINT BIDDING SCOPE OF WORK

SUPPORT & PROTECTION

MED669

7TH AVENUE DISTRIBUTION

WATER MAIN REPLACEMENT

JB 1008V 8" VERTICAL OR ROLLED WATER MAIN OFFSET EA.

At the following locations:

7 AVENUE BETWEEN WEST 14 STREET AND WEST 34 STREET
WEST 15 STREET BETWEEN 6 AVENUE AND 8 AVENUE
WEST 16 STREET BETWEEN 6 AVENUE AND 8 AVENUE
WEST 17 STREET BETWEEN 6 AVENUE AND 8 AVENUE
WEST 18 STREET BETWEEN 6 AVENUE AND 8 AVENUE
WEST 19 STREET BETWEEN 6 AVENUE AND 7 AVENUE
WEST 20 STREET BETWEEN 6 AVENUE AND 7 AVENUE
WEST 21 STREET BETWEEN 6 AVENUE AND 8 AVENUE
WEST 23 STREET BETWEEN 6 AVENUE AND 8 AVENUE
WEST 24 STREET BETWEEN 6 AVENUE AND 8 AVENUE
WEST 25 STREET BETWEEN 6 AVENUE AND 7 AVENUE
WEST 28 STREET BETWEEN 6 AVENUE AND 8 AVENUE
WEST 30 STREET BETWEEN 6 AVENUE AND 8 AVENUE
WEST 31 STREET BETWEEN 6 AVENUE AND 8 AVENUE
WEST 32 STREET BETWEEN 6 AVENUE AND 7 AVENUE
WEST 33 STREET BETWEEN 6 AVENUE AND 7 AVENUE
WEST 34 STREET BETWEEN 6 AVENUE AND 7 AVENUE
AT VARIOUS LOCATIONS

Total quantity for JB 1008V = 4.00

JB 1012V 12" VERTICAL OR ROLLED WATER MAIN OFFSET EA.

At the following locations:

7 AVENUE BETWEEN WEST 14 STREET AND WEST 34 STREET
WEST 15 STREET BETWEEN 6 AVENUE AND 8 AVENUE
WEST 16 STREET BETWEEN 6 AVENUE AND 8 AVENUE
WEST 17 STREET BETWEEN 6 AVENUE AND 8 AVENUE
WEST 18 STREET BETWEEN 6 AVENUE AND 8 AVENUE
WEST 19 STREET BETWEEN 6 AVENUE AND 7 AVENUE
WEST 20 STREET BETWEEN 6 AVENUE AND 7 AVENUE
WEST 21 STREET BETWEEN 6 AVENUE AND 8 AVENUE
WEST 23 STREET BETWEEN 6 AVENUE AND 8 AVENUE
WEST 24 STREET BETWEEN 6 AVENUE AND 8 AVENUE
WEST 25 STREET BETWEEN 6 AVENUE AND 7 AVENUE
WEST 28 STREET BETWEEN 6 AVENUE AND 8 AVENUE
WEST 30 STREET BETWEEN 6 AVENUE AND 8 AVENUE
WEST 31 STREET BETWEEN 6 AVENUE AND 8 AVENUE
WEST 32 STREET BETWEEN 6 AVENUE AND 7 AVENUE
WEST 33 STREET BETWEEN 6 AVENUE AND 7 AVENUE
WEST 34 STREET BETWEEN 6 AVENUE AND 7 AVENUE
AT VARIOUS LOCATIONS

Total quantity for JB 1012V = 25.00

CONSOLIDATED EDISON OF NEW YORK, INC. JOINT BIDDING SCOPE OF WORK

SUPPORT & PROTECTION

MED669

7TH AVENUE DISTRIBUTION

WATER MAIN REPLACEMENT

JB 1020 V 20" VERTICAL OR ROLLED WATER MAIN OFFSET

EA.

At the following locations:

7 AVENUE BETWEEN WEST 14 STREET AND WEST 34 STREET
WEST 15 STREET BETWEEN 6 AVENUE AND 8 AVENUE
WEST 16 STREET BETWEEN 6 AVENUE AND 8 AVENUE
WEST 17 STREET BETWEEN 6 AVENUE AND 8 AVENUE
WEST 18 STREET BETWEEN 6 AVENUE AND 8 AVENUE
WEST 19 STREET BETWEEN 6 AVENUE AND 7 AVENUE
WEST 20 STREET BETWEEN 6 AVENUE AND 7 AVENUE
WEST 21 STREET BETWEEN 6 AVENUE AND 8 AVENUE
WEST 23 STREET BETWEEN 6 AVENUE AND 8 AVENUE
WEST 24 STREET BETWEEN 6 AVENUE AND 8 AVENUE
WEST 25 STREET BETWEEN 6 AVENUE AND 7 AVENUE
WEST 28 STREET BETWEEN 6 AVENUE AND 8 AVENUE
WEST 30 STREET BETWEEN 6 AVENUE AND 8 AVENUE
WEST 31 STREET BETWEEN 6 AVENUE AND 8 AVENUE
WEST 32 STREET BETWEEN 6 AVENUE AND 7 AVENUE
WEST 33 STREET BETWEEN 6 AVENUE AND 7 AVENUE
WEST 34 STREET BETWEEN 6 AVENUE AND 7 AVENUE
AT VARIOUS LOCATIONS

Total quantity for JB 1020 V = 15.00

AWL EXTRA UTILITY WORK ALLOWANCE

L.S.

At the following locations:

7 AVENUE BETWEEN WEST 14 STREET AND WEST 34 STREET
WEST 15 STREET BETWEEN 6 AVENUE AND 8 AVENUE
WEST 16 STREET BETWEEN 6 AVENUE AND 8 AVENUE
WEST 17 STREET BETWEEN 6 AVENUE AND 8 AVENUE
WEST 18 STREET BETWEEN 6 AVENUE AND 8 AVENUE
WEST 19 STREET BETWEEN 6 AVENUE AND 7 AVENUE
WEST 20 STREET BETWEEN 6 AVENUE AND 7 AVENUE
WEST 21 STREET BETWEEN 6 AVENUE AND 8 AVENUE
WEST 23 STREET BETWEEN 6 AVENUE AND 8 AVENUE
WEST 24 STREET BETWEEN 6 AVENUE AND 8 AVENUE
WEST 25 STREET BETWEEN 6 AVENUE AND 7 AVENUE
WEST 28 STREET BETWEEN 6 AVENUE AND 8 AVENUE
WEST 30 STREET BETWEEN 6 AVENUE AND 8 AVENUE
WEST 31 STREET BETWEEN 6 AVENUE AND 8 AVENUE
WEST 32 STREET BETWEEN 6 AVENUE AND 7 AVENUE
WEST 33 STREET BETWEEN 6 AVENUE AND 7 AVENUE
WEST 34 STREET BETWEEN 6 AVENUE AND 7 AVENUE
AT VARIOUS LOCATIONS

Total quantity for AWL = 1.00

**END OF JB-PAGES SECTION E
(NO FURTHER TEXT ON THIS PAGE)**

SECTION F. PRIVATE UTILITIES TEST PITS AND SKETCHES

JB-F2
SECTION LOOKING WEST

LOCATION: E/S OF 7TH AVENUE, N/O W. 17TH STREET

PURPOSE: LOCATE EXISTING UNDERGROUND FACILITIES

DIMENSION: 6'-0"X5'-0"X2'-3"

VOLUME: 2.5 CY

SHEET NO. 2 OF 34

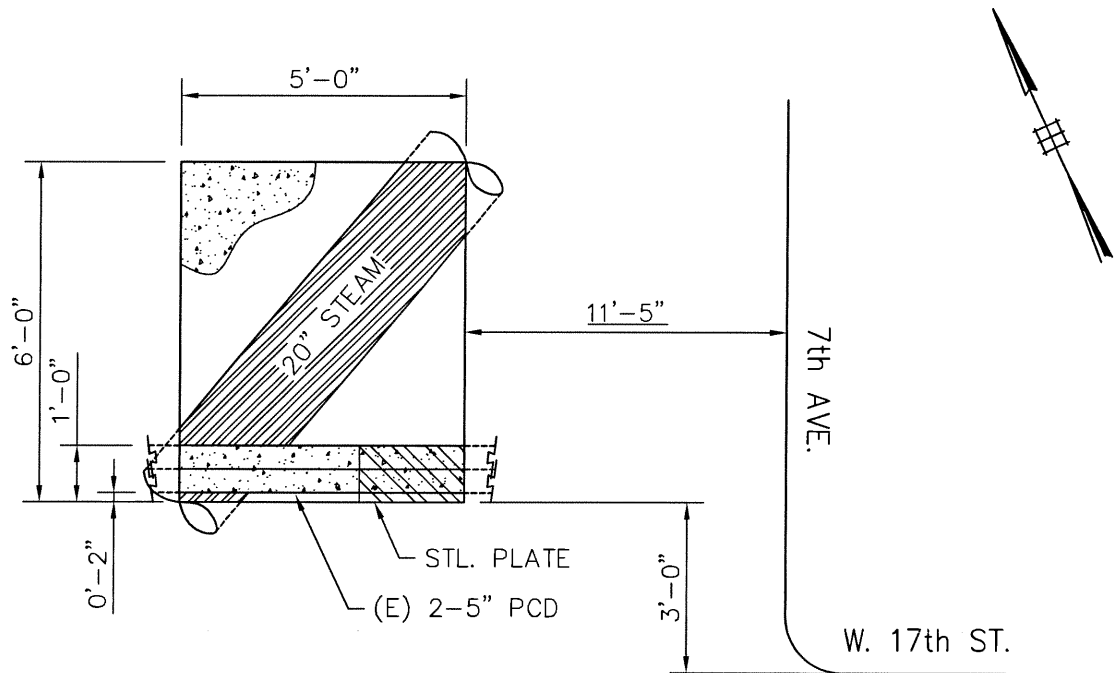

JB
ITEMS

JB 109.1
JB 109.3

NOTE:

- ALL DRAWINGS SHOWING UTILITY SUPPORT AND PROTECT WORK ARE FOR REFERENCE ONLY.

PLAN

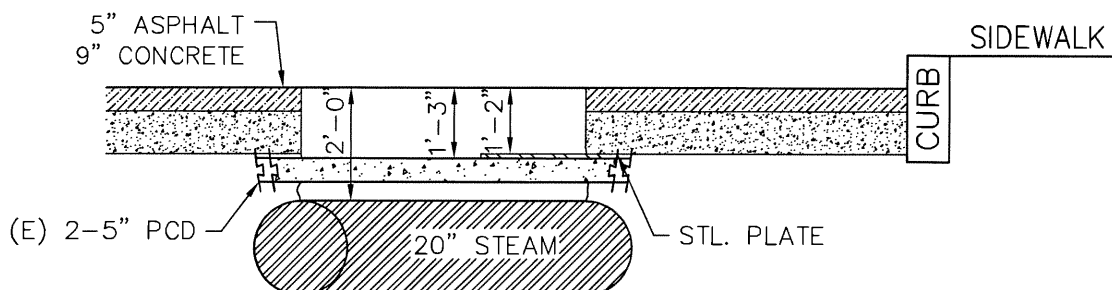

JB-F3
SECTION LOOKING NORTH

LOCATION: INTERSECTION OF W. 18TH STREET AND 7TH AVENUE

PURPOSE: LOCATE EXISTING UNDERGROUND FACILITIES

DIMENSION: 6'-0"X5'-0"X2'-0"

VOLUME: 2.2 CY

SHEET NO. 3 OF 34

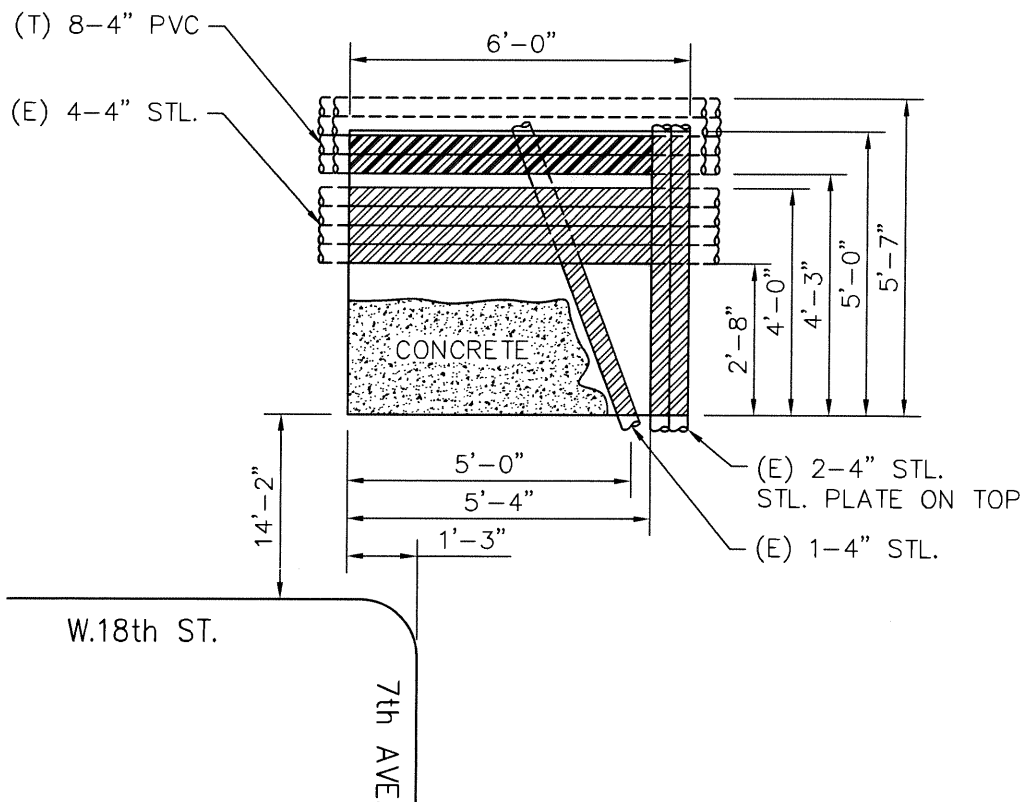

JB
ITEMS

JB 108.1

JB 108.3

NOTE:

1. ALL DRAWINGS SHOWING UTILITY SUPPORT AND PROTECT WORK ARE FOR REFERENCE ONLY.

PLAN

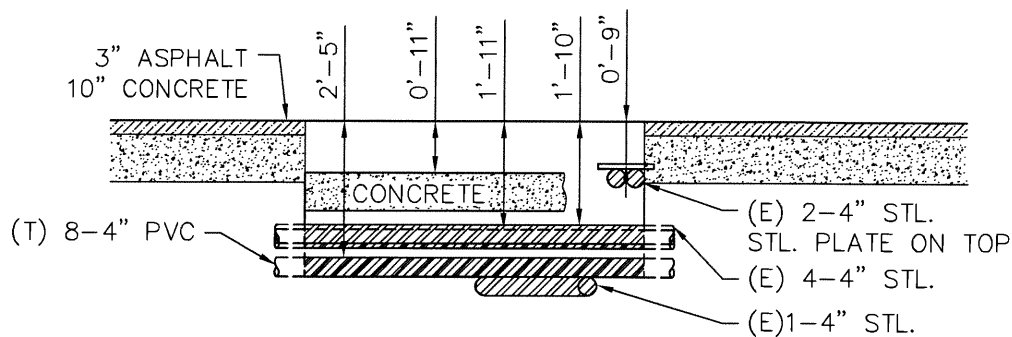

JB-F4
SECTION LOOKING NORTH

LOCATION: W/S OF 7TH AVENUE, S/O W. 21ST STREET

PURPOSE: LOCATE EXISTING UNDERGROUND FACILITIES

DIMENSION: 12'-1"X5'-0"X3'-0"

VOLUME: 6.7 CY

SHEET NO. 4 OF 34

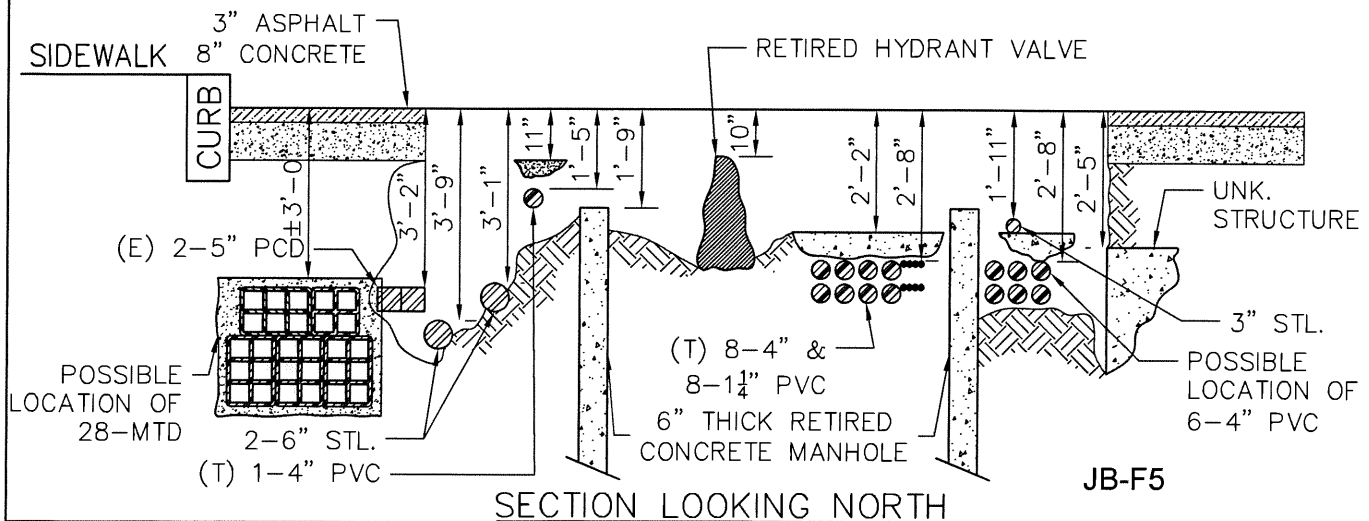
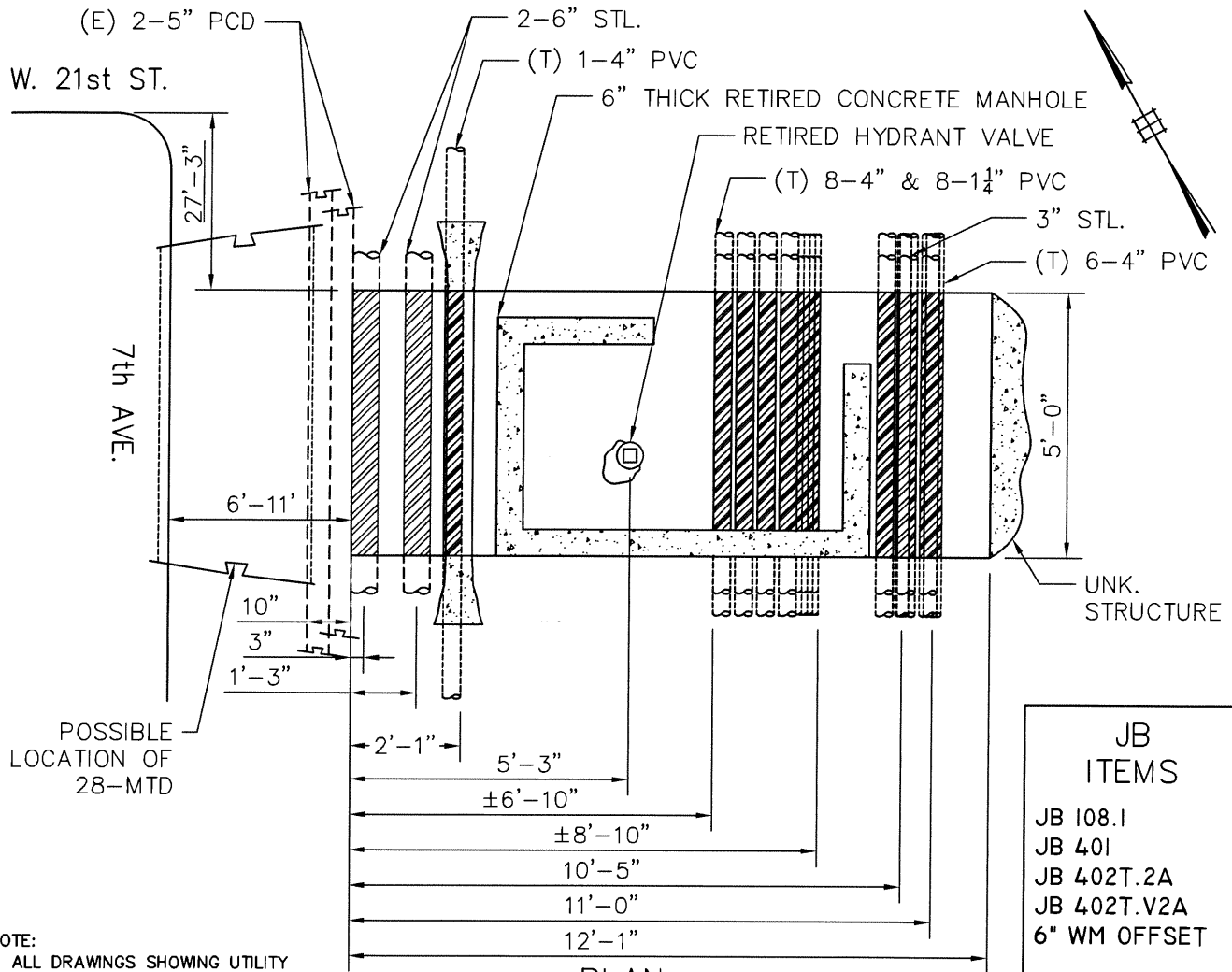

LOCATION: W/S OF 7TH AVENUE, S/O W. 22ND STREET

PURPOSE: LOCATE EXISTING UNDERGROUND FACILITIES

DIMENSION: 12'-6"X5'-0"X3'-1"

VOLUME: 7.1 CY

SHEET NO. 5 OF 34

W. 22nd ST.

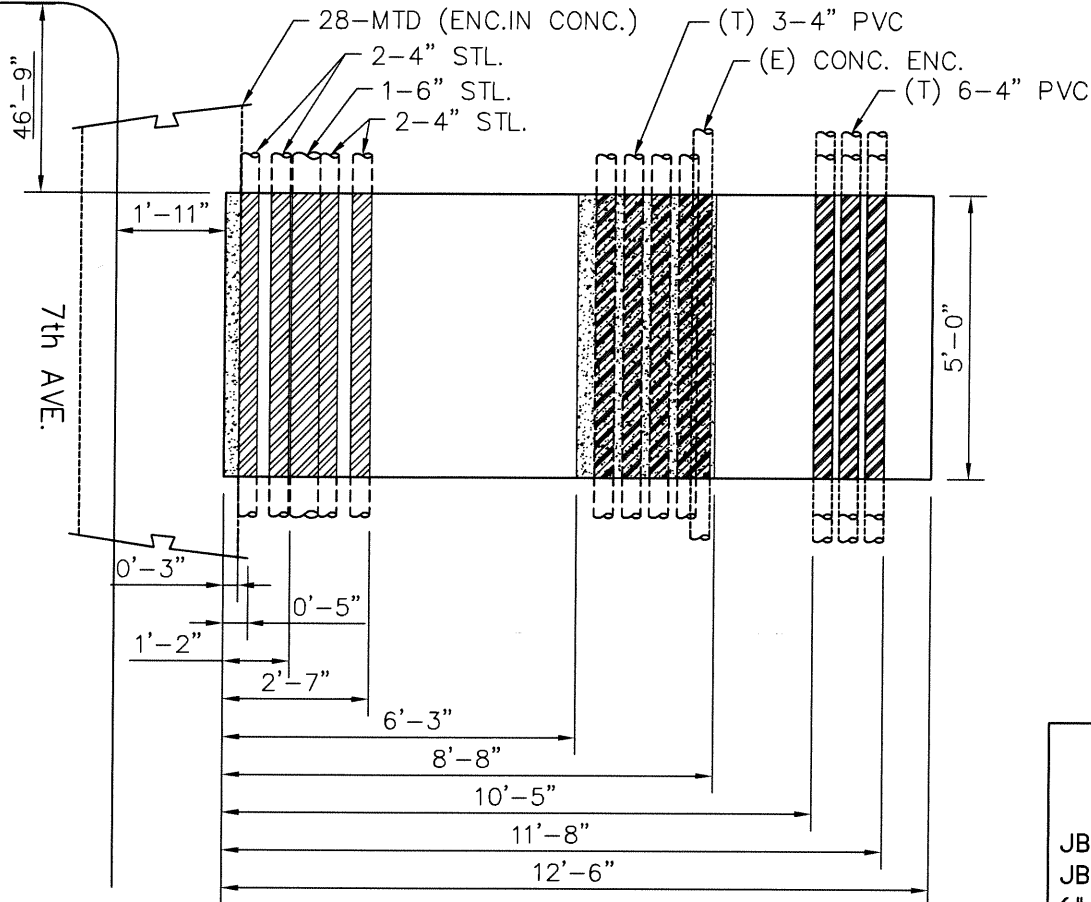

JB
ITEMS

JB 108.2
JB 108.3
6" WM OFFSET

NOTE:

1. ALL DRAWINGS SHOWING UTILITY SUPPORT AND PROTECT WORK ARE FOR REFERENCE ONLY.

PLAN

SIDEWALK

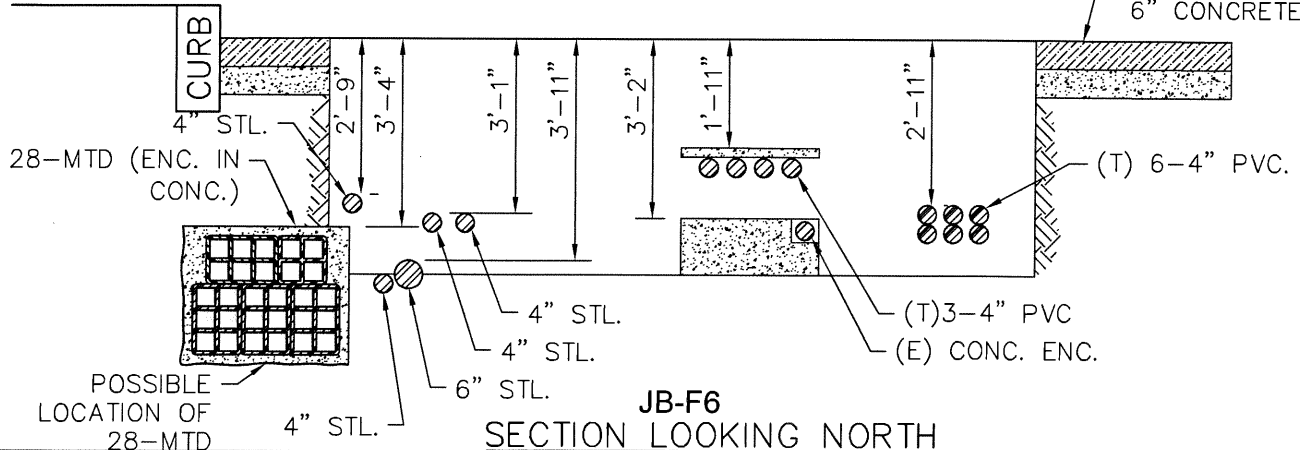

JB-F6

SECTION LOOKING NORTH

LOCATION: N/W/C OF 7TH AVENUE AND W. 25TH STREET

PURPOSE: LOCATE EXISTING UNDERGROUND FACILITIES

DIMENSION: 6'-8"X5'-9"X3'-6"

VOLUME: 5.0 CY

SHEET NO. 7 OF 34

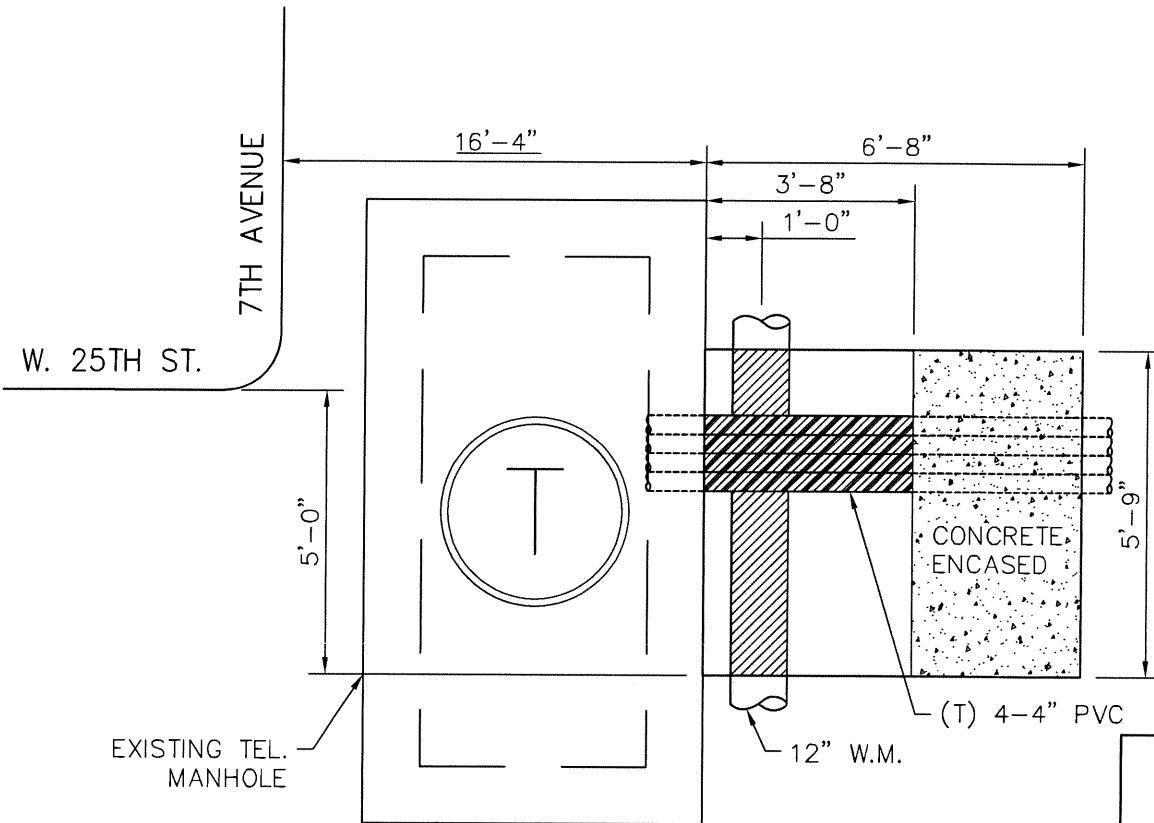

JB
ITEMS

JB 108.1

JB 109.1

20" WM OFFSET

NOTE:

1. ALL DRAWINGS SHOWING UTILITY SUPPORT AND PROTECT WORK ARE FOR REFERENCE ONLY.

PLAN

SIDEWALK

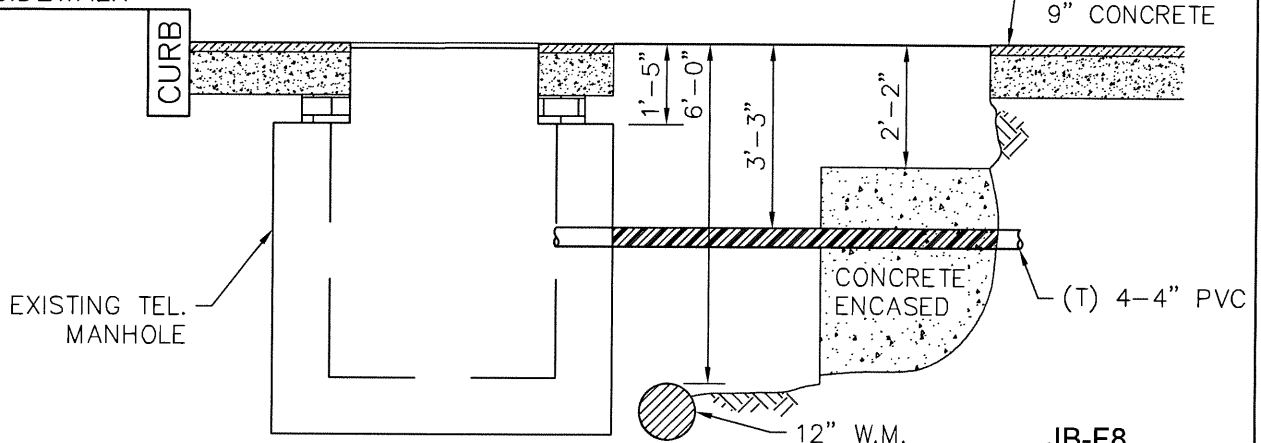

SECTION LOOKING NORTH

JB-F8

LOCATION: W/S OF 7TH AVENUE, S/O 27TH STREET (SIDEWALK)

PURPOSE: LOCATE EXISTING UNDERGROUND FACILITIES

DIMENSION: 9'-7"X4'-10"X3'-6"

VOLUME: 6.0 CY

SHEET NO. 8 OF 34

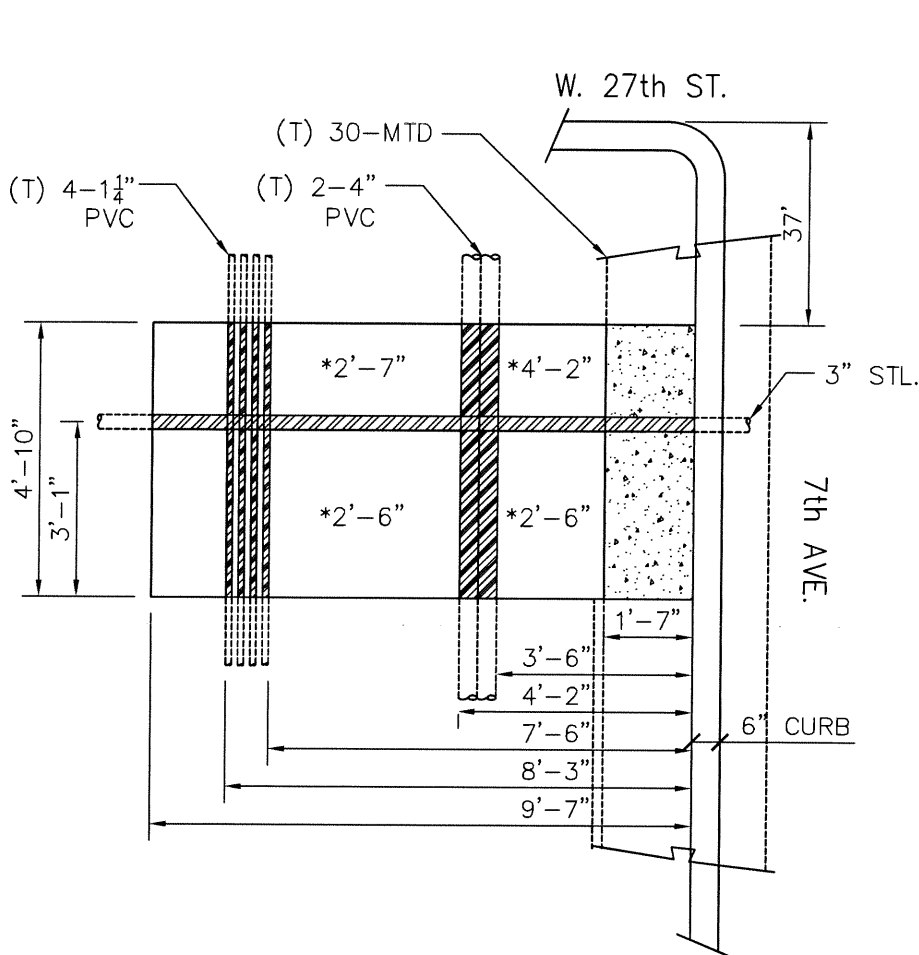

NOTE:

1. ALL DRAWINGS SHOWING UTILITY SUPPORT AND PROTECT WORK ARE FOR REFERENCE ONLY.

PLAN

**JB
ITEMS**

JB 108.1
JB 108.2
JB 330T.1
JB 401
JB 402T.1A
JB 402T.VIA

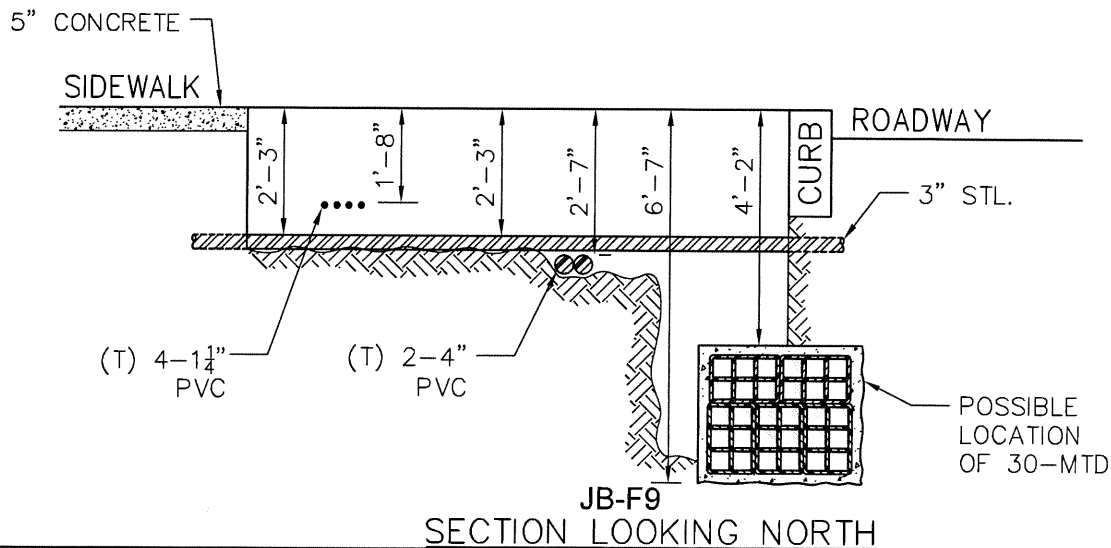

JB-F9
SECTION LOOKING NORTH

LOCATION: INTERSECTION OF 7TH AVENUE AND W. 28TH STREET

PURPOSE: LOCATE EXISTING UNDERGROUND FACILITIES

DIMENSION: 8'-7"X5'-0"X2'-0"

VOLUME: 3.2 CY

SHEET NO. 9 OF 34

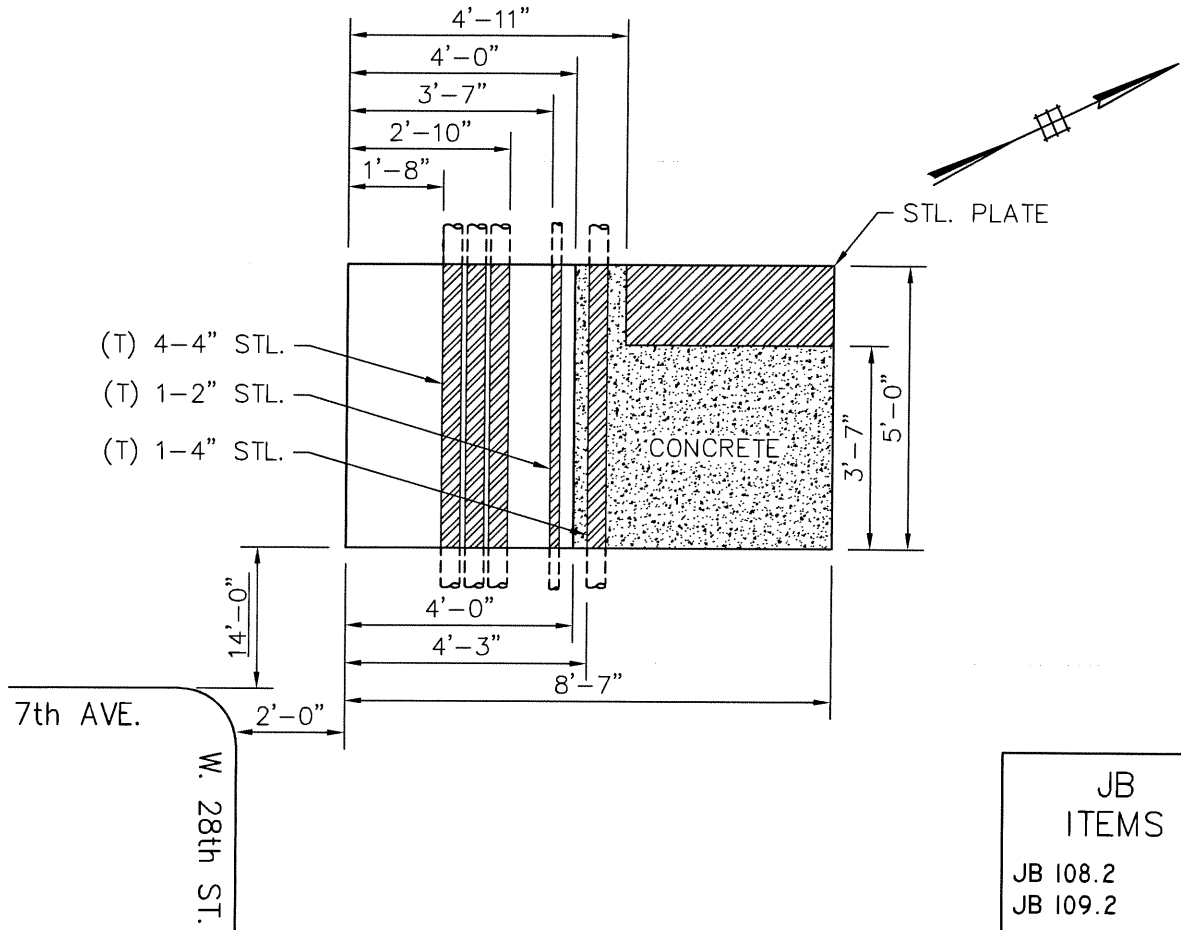

JB
ITEMS

JB 108.2
JB 109.2

NOTE:

1. ALL DRAWINGS SHOWING UTILITY SUPPORT AND PROTECT WORK ARE FOR REFERENCE ONLY.

PLAN

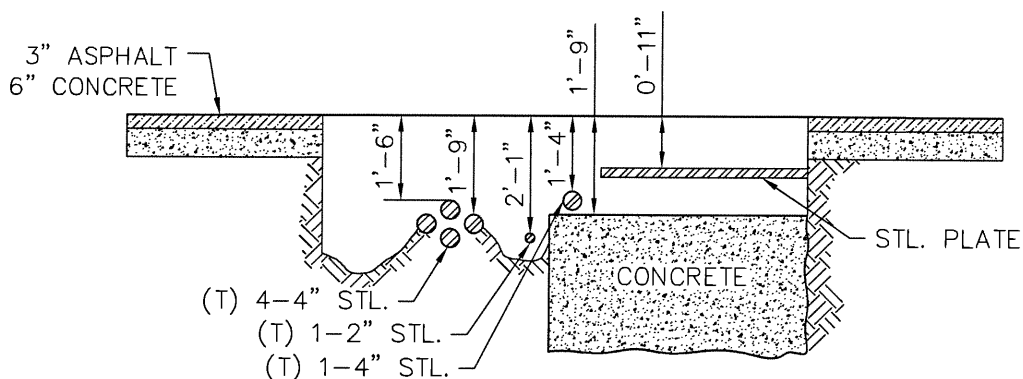

JB-F10
SECTION LOOKING WEST

LOCATION: W/S OF 7TH AVENUE, N/O 29TH STREET

PURPOSE: LOCATE EXISTING UNDERGROUND FACILITIES

DIMENSION: 5'-9"X4'-8"X2'-0"

VOLUME: 2.0 CY

SHEET NO. 10 OF 34

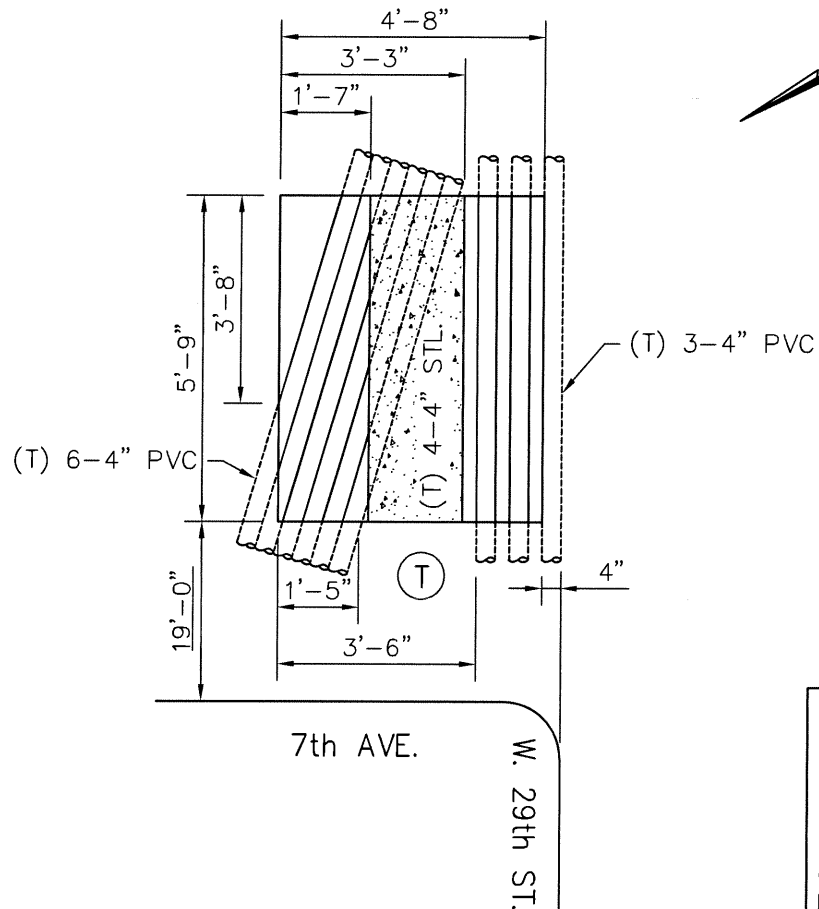

PLAN

NOTE:

1. ALL DRAWINGS SHOWING UTILITY SUPPORT AND PROTECT WORK ARE FOR REFERENCE ONLY.

JB
ITEMS

JB 108.1
JB 109.1
JB 109.2
12" WM OFFSET

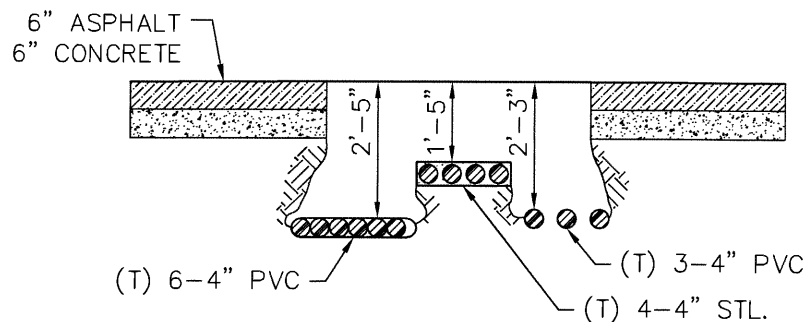

JB-F11
SECTION LOOKING EAST

LOCATION: E/S OF 7TH AVENUE, S/O 30TH STREET

PURPOSE: LOCATE EXISTING UNDERGROUND FACILITIES

DIMENSION: 12'-9"X4'-10"X2'-0"

VOLUME: 4.6 CY

SHEET NO. 11 OF 34

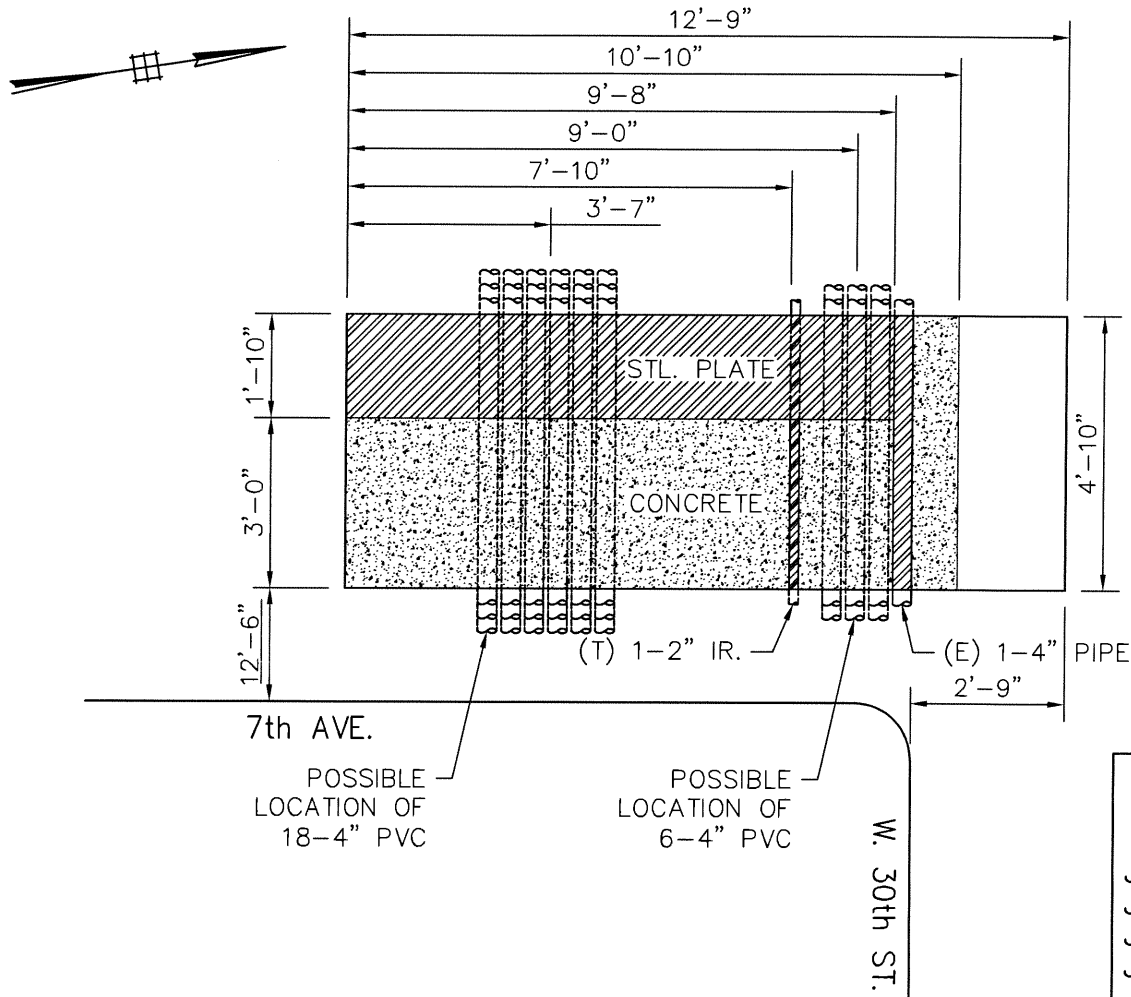

NOTE:

1. ALL DRAWINGS SHOWING UTILITY SUPPORT AND PROTECT WORK ARE FOR REFERENCE ONLY.

PLAN

JB
ITEMS

JB 109.1
JB 401
JB 402T.RIA
JB 450.5

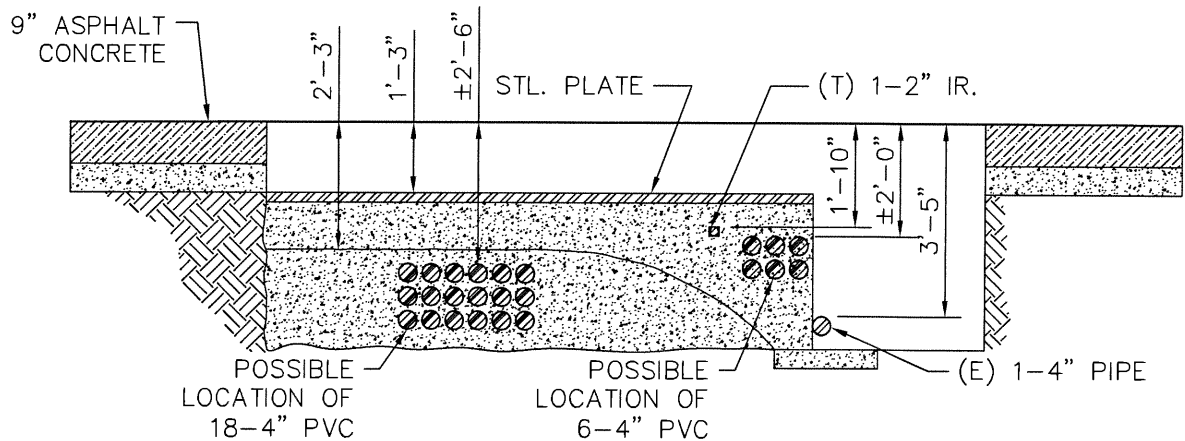

JB-F12
SECTION LOOKING WEST

LOCATION: W/S OF 7TH AVENUE, S/O W. 31ST STREET

PURPOSE: LOCATE EXISTING UNDERGROUND FACILITIES

DIMENSION: 8'-6"X5'-0"X3'-3"

VOLUME: 5.1 CY

SHEET NO. 12 OF 34

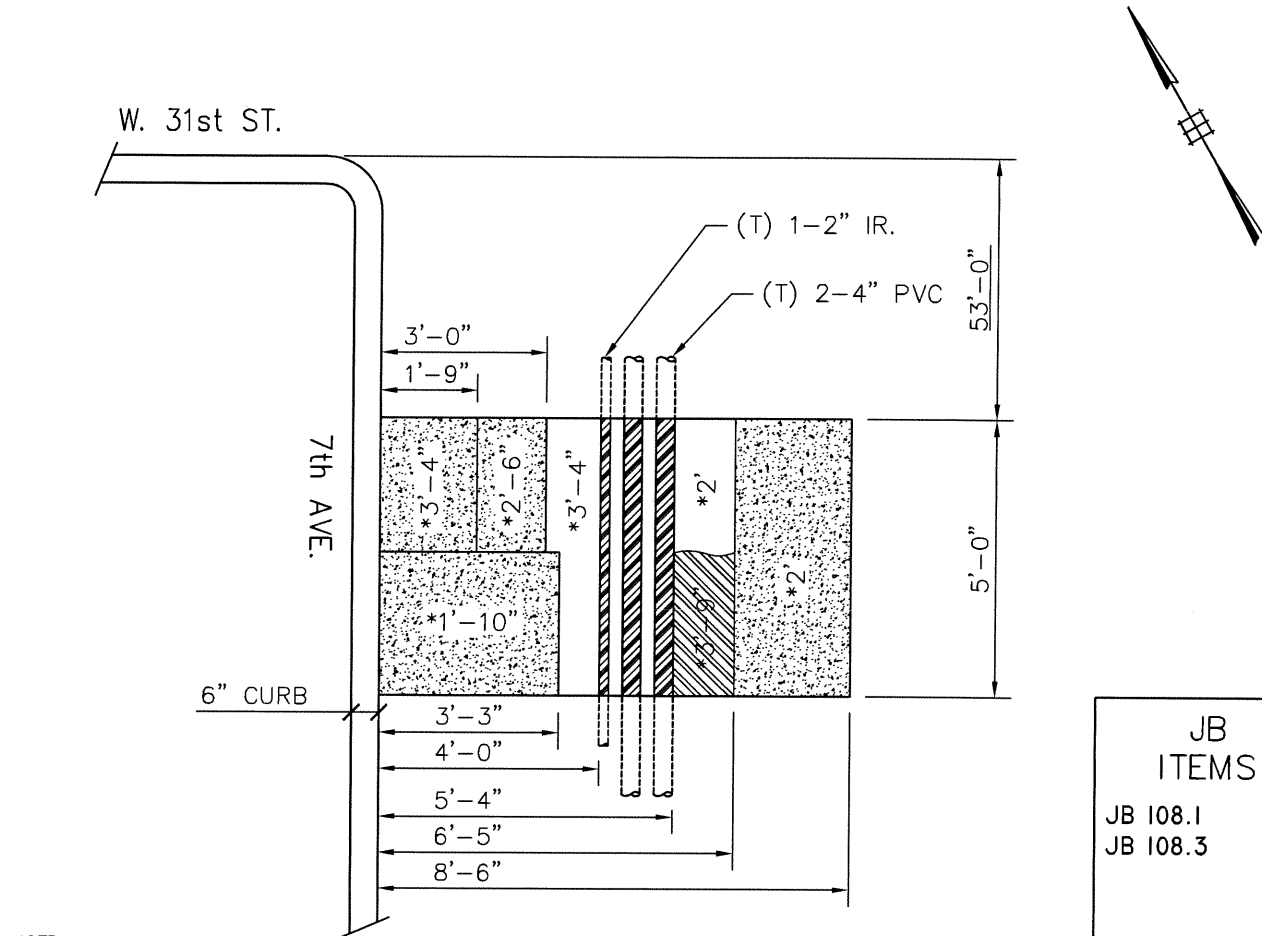

NOTE:

1. ALL DRAWINGS SHOWING UTILITY SUPPORT AND PROTECT WORK ARE FOR REFERENCE ONLY.

PLAN

**JB
ITEMS**

JB 108.1
JB 108.3

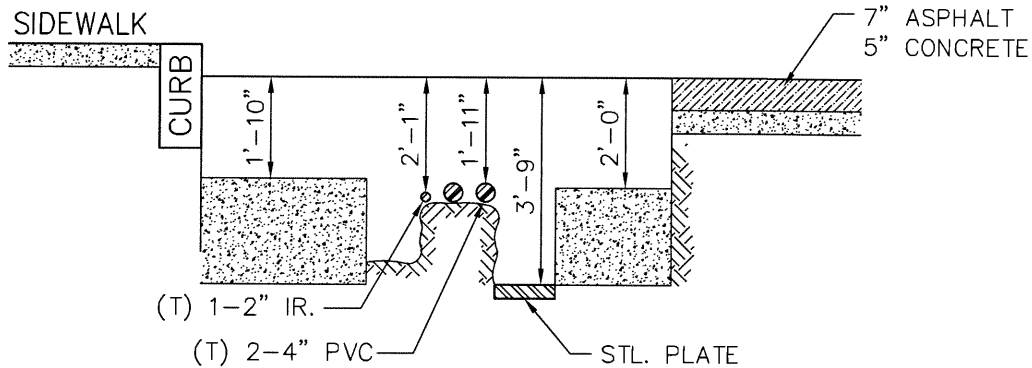

JB-F13

SECTION LOOKING NORTH

LOCATION: W/S OF 7TH AVENUE, S/O 32ND STREET

PURPOSE: LOCATE EXISTING UNDERGROUND FACILITIES

DIMENSION: 6'-0"X5'-0"X1'-9"

VOLUME: 1.9 CY

SHEET NO. 13 OF 34

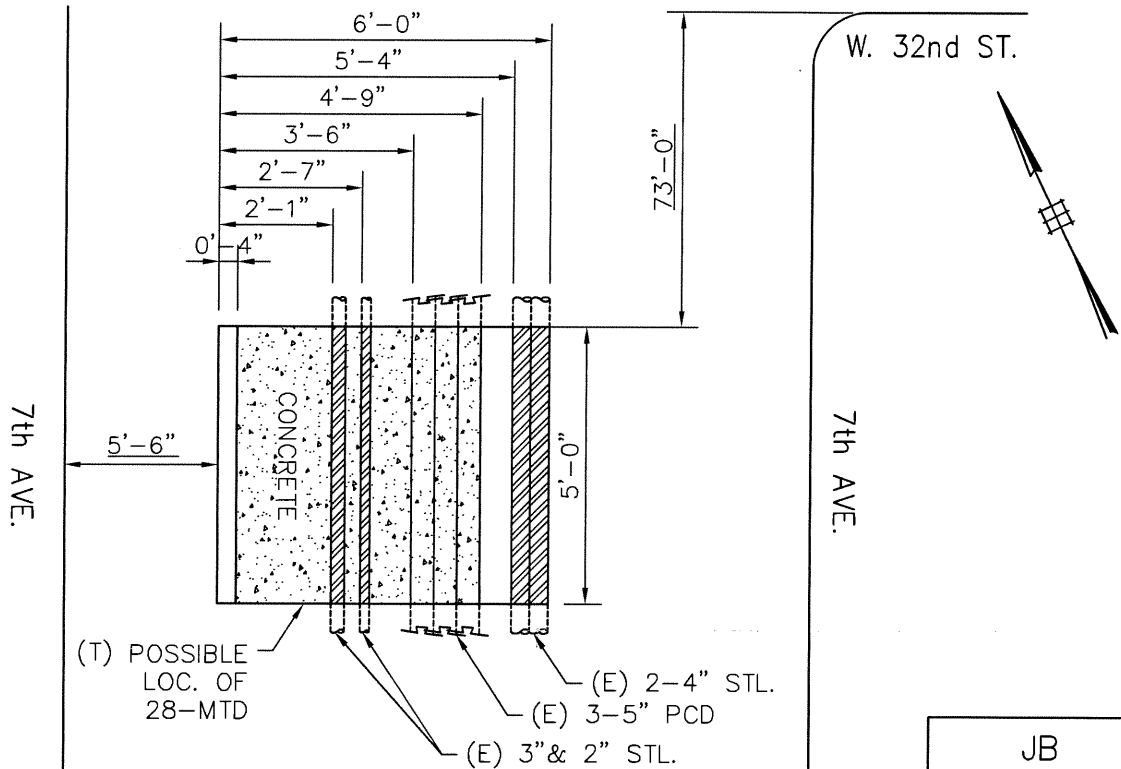

JB
ITEMS

JB 108.2
JB 108.3
6" WM OFFSET

NOTE:

1. ALL DRAWINGS SHOWING UTILITY SUPPORT AND PROTECT WORK ARE FOR REFERENCE ONLY.

PLAN

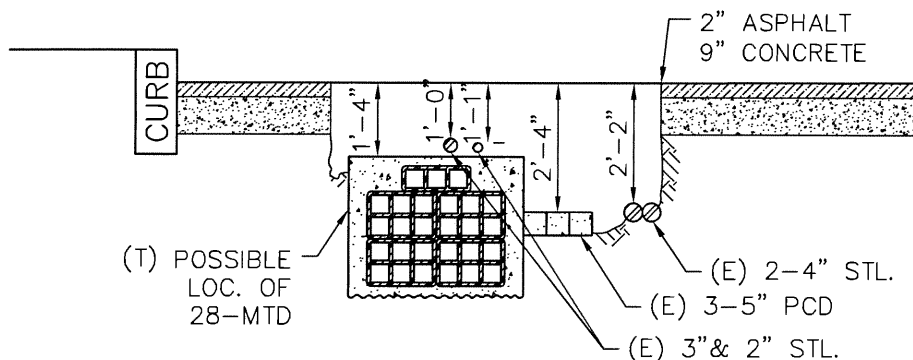

JB-F14

SECTION LOOKING NORTH

LOCATION: INTERSECTION OF 7TH AVENUE AND W. 32ND STREET

PURPOSE: LOCATE EXISTING UNDERGROUND FACILITIES

DIMENSION: 14'-10"X5'-0"X3'-6"

VOLUME: 9.6 CY

SHEET NO. 14 OF 34

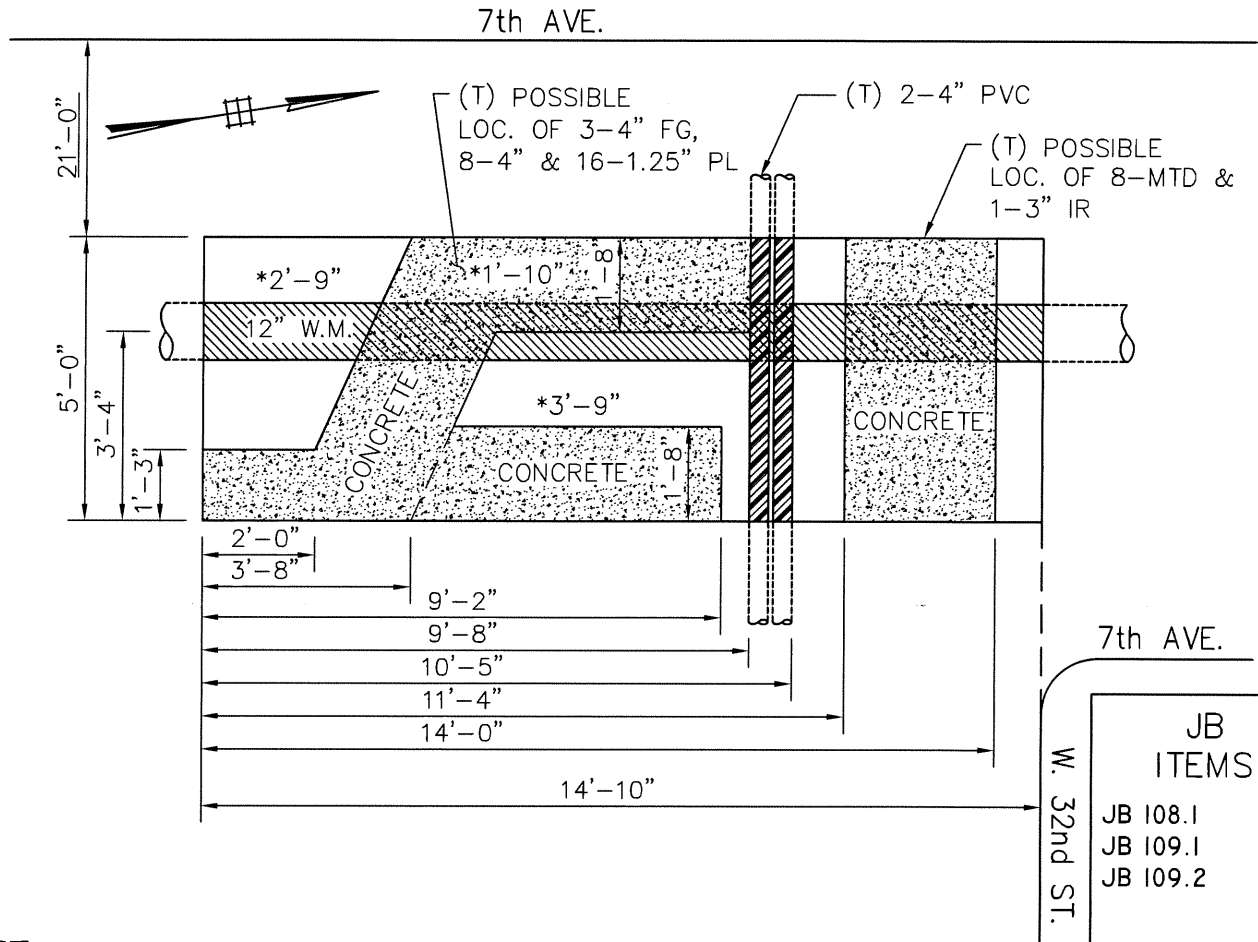

NOTE:
1. ALL DRAWINGS SHOWING UTILITY
SUPPORT AND PROTECT WORK ARE
FOR REFERENCE ONLY.

PLAN

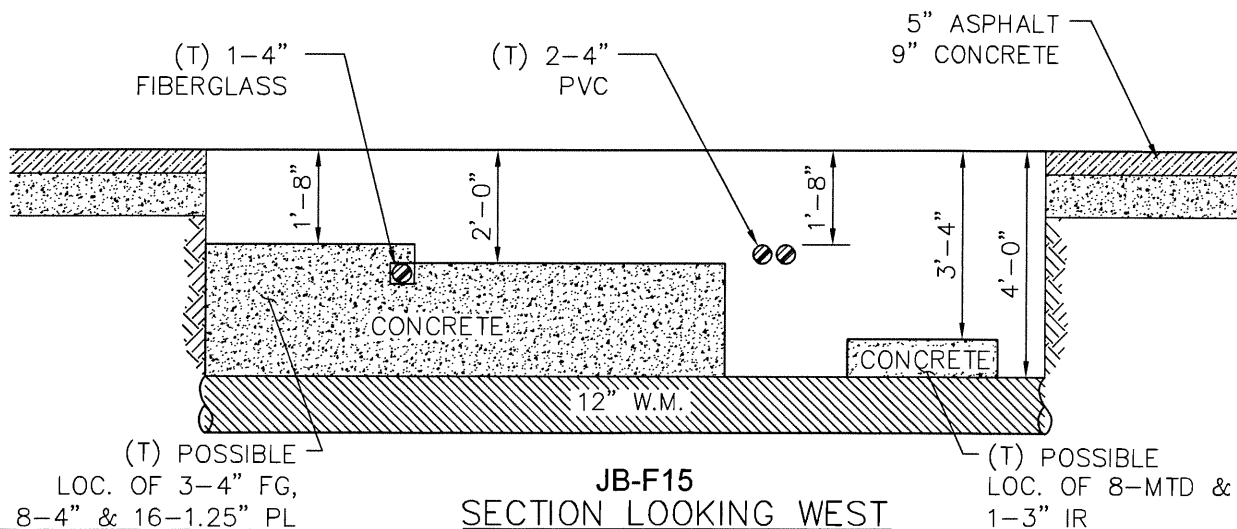

JB-F15
SECTION LOOKING WEST

LOCATION: INTERSECTION OF 7TH AVENUE AND W. 32ND STREET

PURPOSE: LOCATE EXISTING UNDERGROUND FACILITIES

DIMENSION: 14'-0"X5'-2"X3'-0"

VOLUME: 8.0 CY

SHEET NO. 15 OF 34

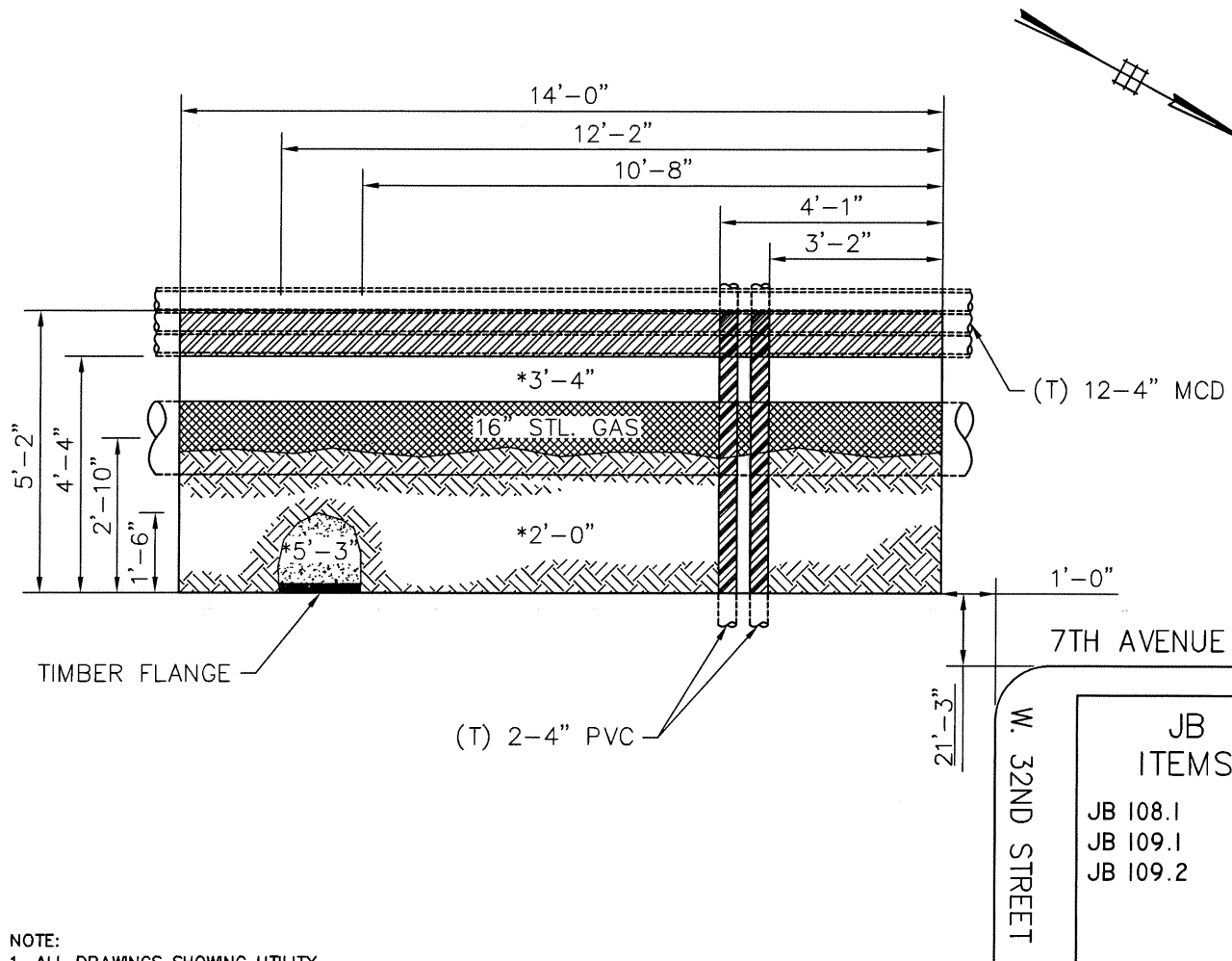

NOTE:
1. ALL DRAWINGS SHOWING UTILITY
SUPPORT AND PROTECT WORK ARE
FOR REFERENCE ONLY.

PLAN

JB
ITEMS

JB 108.1
JB 109.1
JB 109.2

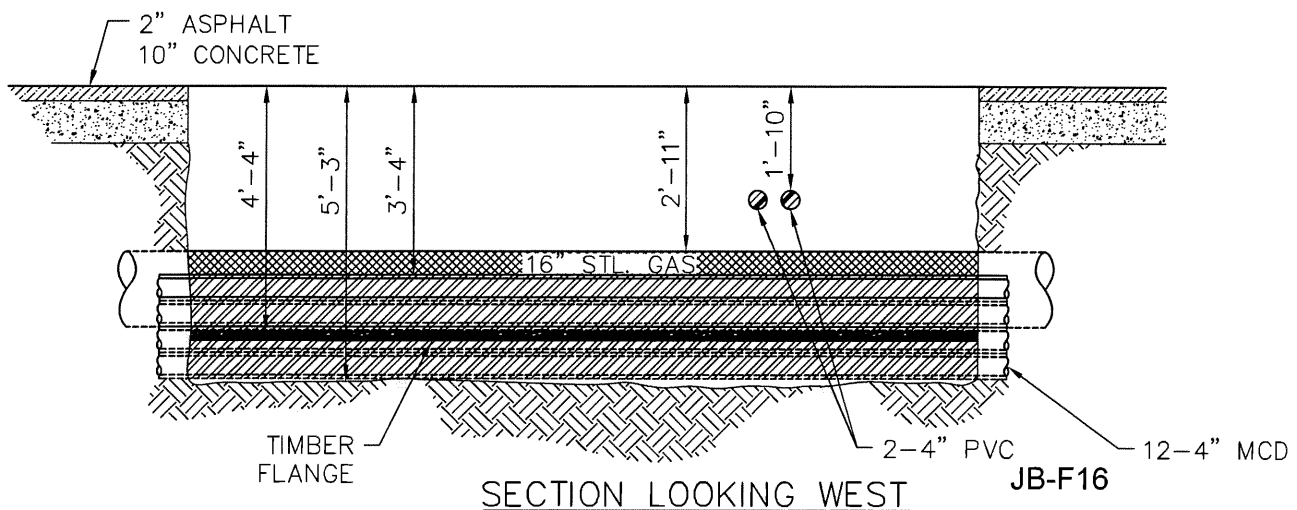

LOCATION: INTERSECTION OF 7TH AVENUE AND W. 33RD STREET

PURPOSE: LOCATE EXISTING UNDERGROUND FACILITIES

DIMENSION: 6'-1"X5'-2"X4'-8"

VOLUME: 5.4 CY

SHEET NO. 16 OF 34

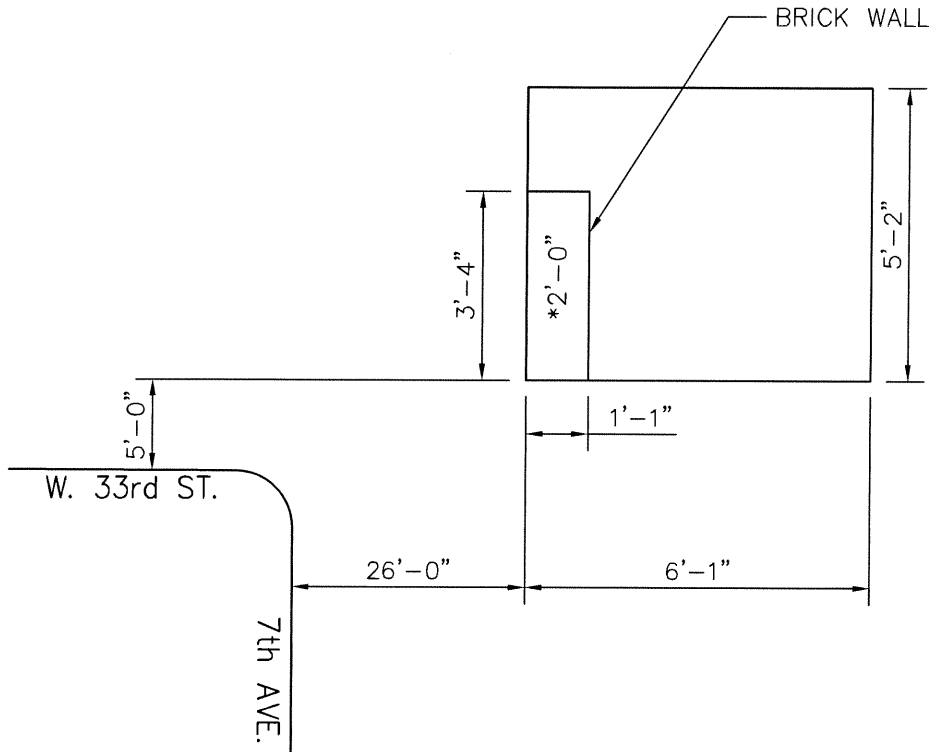
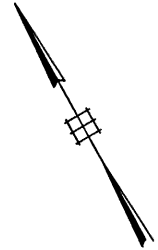

JB
ITEMS

NOTE:

1. ALL DRAWINGS SHOWING UTILITY SUPPORT AND PROTECT WORK ARE FOR REFERENCE ONLY.

PLAN

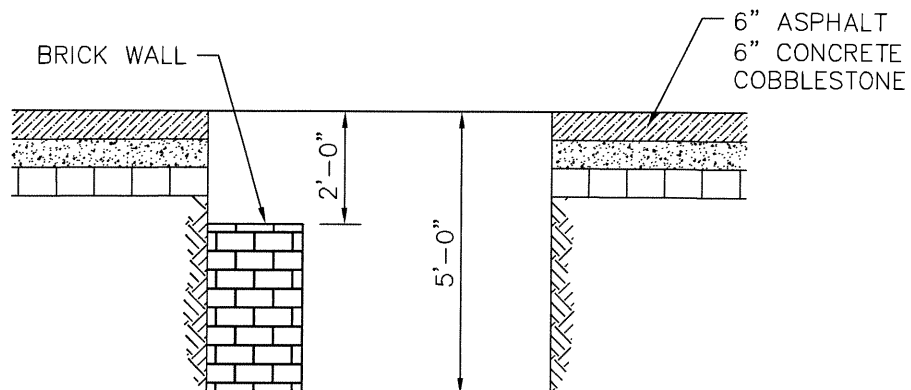

JB-F17
SECTION LOOKING NORTH

LOCATION: E/S OF 7TH AVENUE, S/O W. 33RD STREET

PURPOSE: LOCATE EXISTING UNDERGROUND FACILITIES

DIMENSION: 8'-0"X5'-0"X4'-0"

VOLUME: 5.9 CY

SHEET NO. 17 OF 34

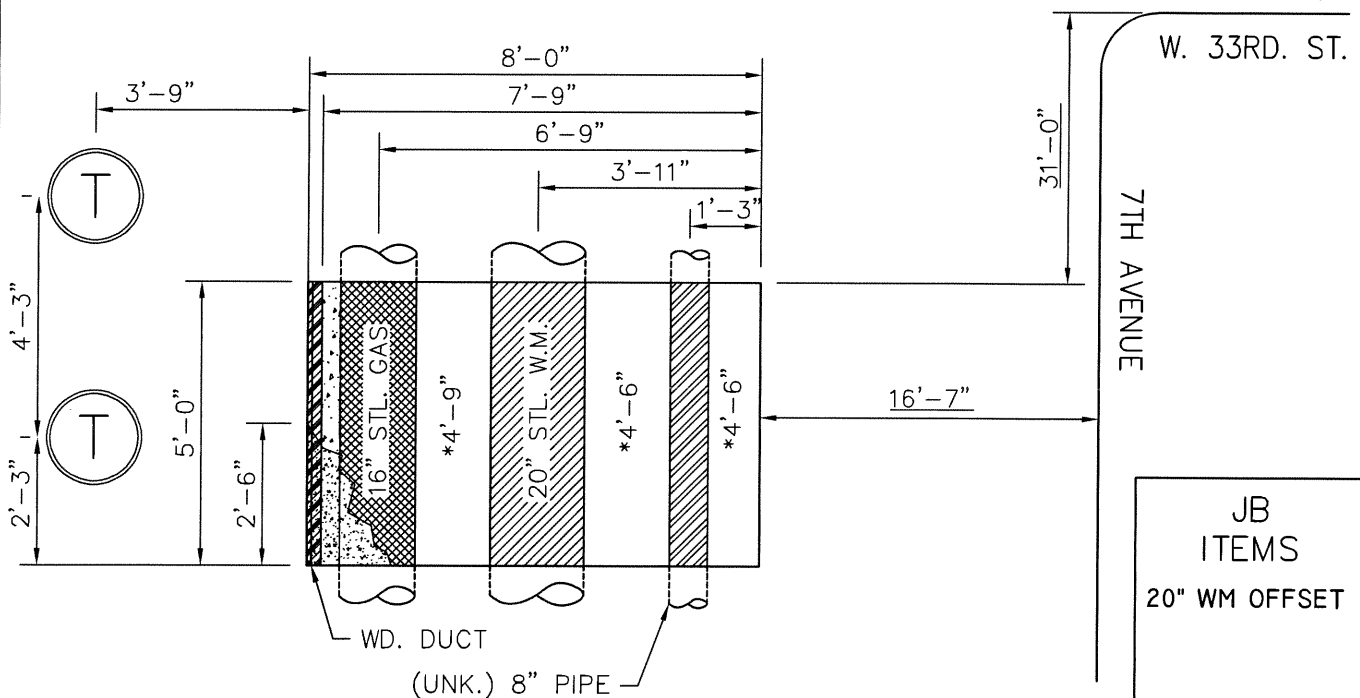
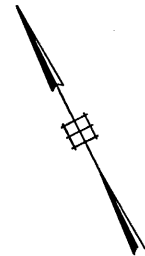

NOTE:

1. ALL DRAWINGS SHOWING UTILITY SUPPORT AND PROTECT WORK ARE FOR REFERENCE ONLY.

PLAN

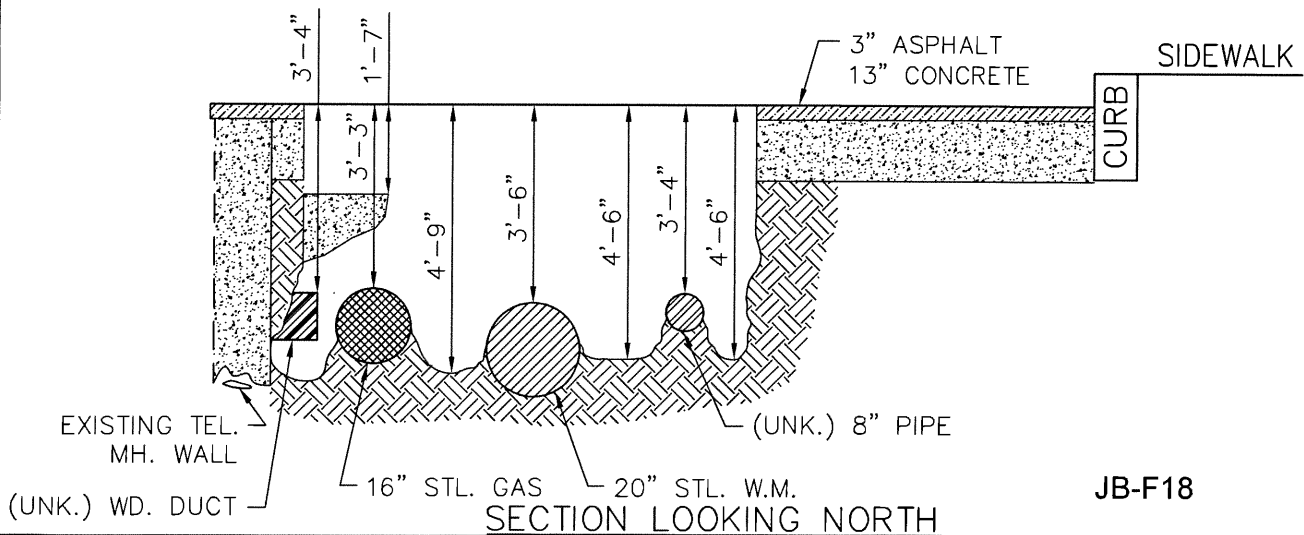

JB-F18

LOCATION: N/S OF W. 15TH STREET, E/O 8TH AVENUE

PURPOSE: LOCATE EXISTING UNDERGROUND FACILITIES

DIMENSION: 7'-0"X6'-0"X3'-2"

VOLUME: 4.9 CY

SHEET NO. 18 OF 34

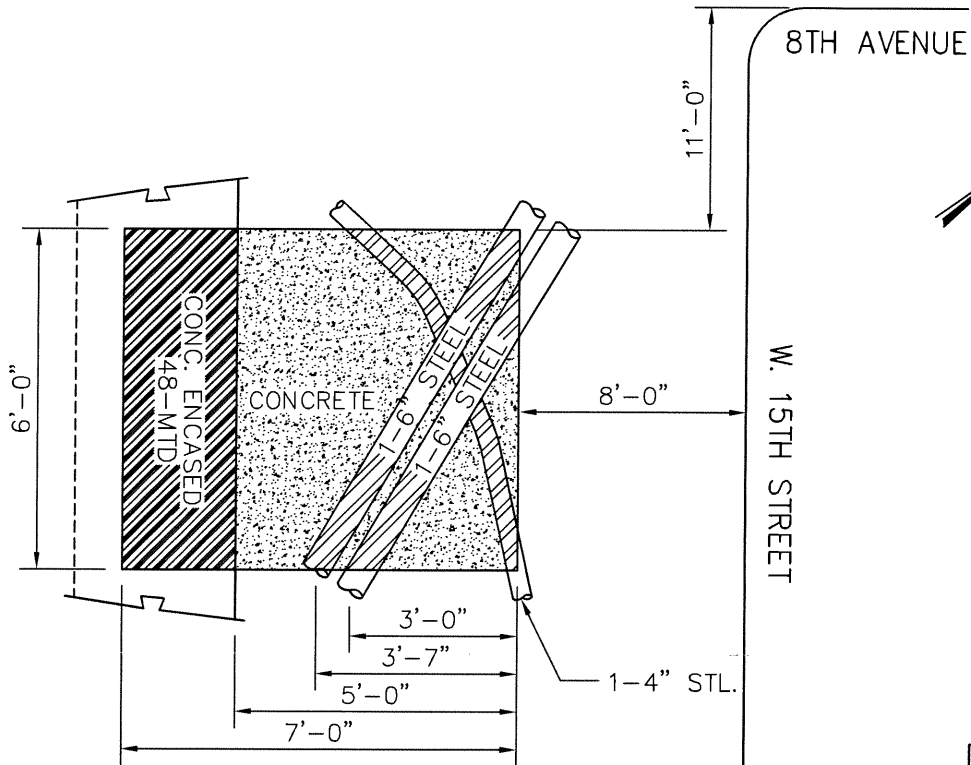

JB
ITEMS

NOTE:

1. ALL DRAWINGS SHOWING UTILITY SUPPORT AND PROTECT WORK ARE FOR REFERENCE ONLY.

PLAN

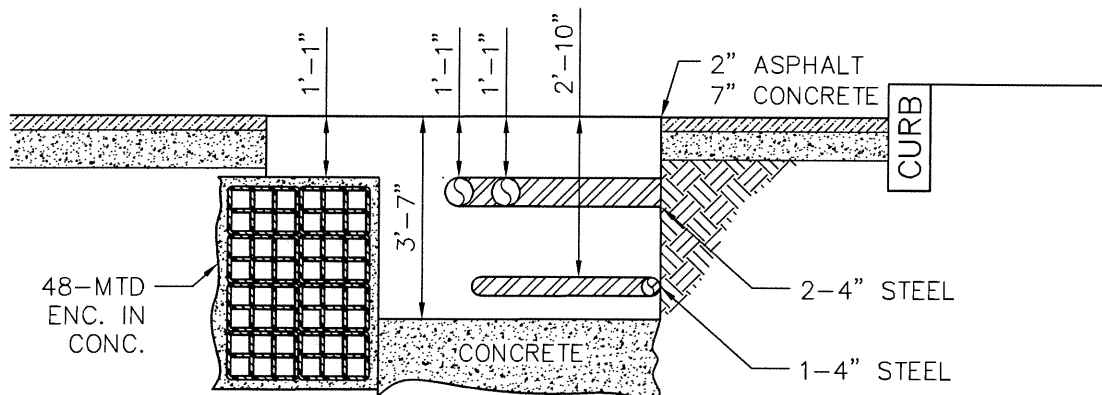

JB-F19
SECTION LOOKING WEST

LOCATION: S/S OF W. 17TH STREET, W/O 7TH AVENUE

PURPOSE: LOCATE EXISTING UNDERGROUND FACILITIES

DIMENSION: 6'-3"X5'-1"X2'-2"

VOLUME: 2.5 CY

SHEET NO. 19 OF 34

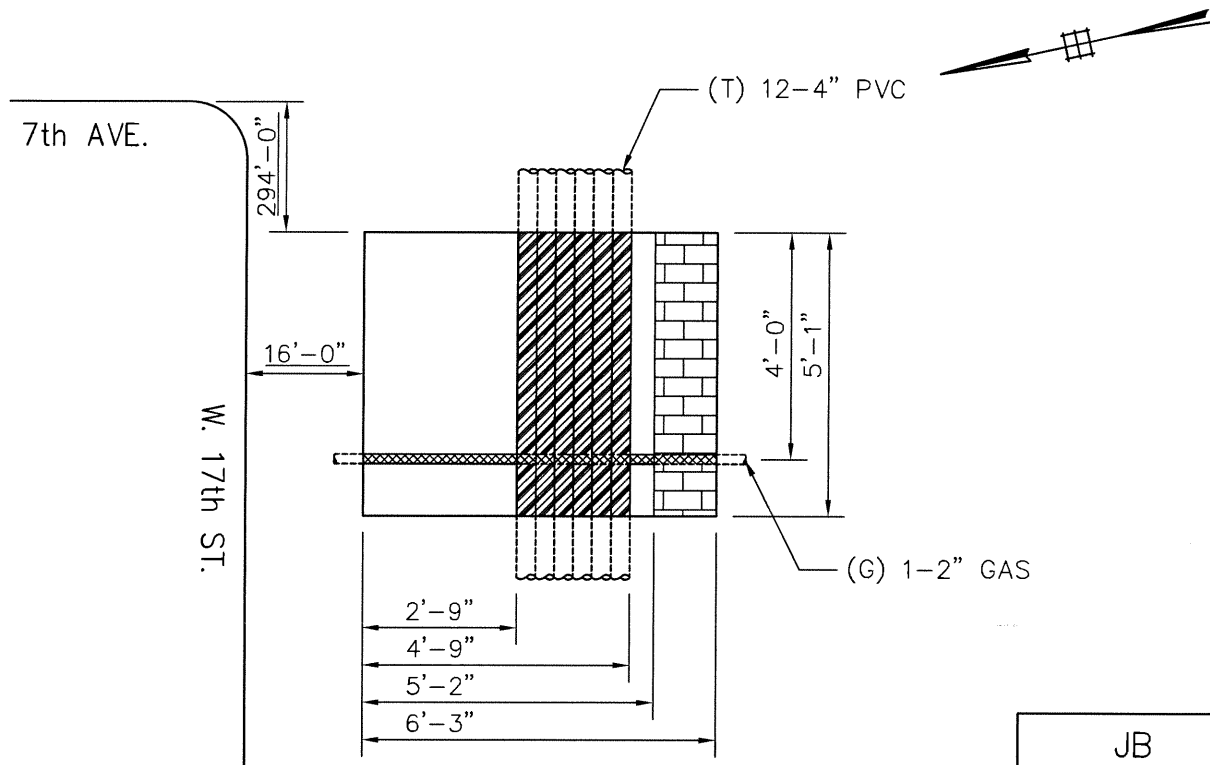

JB
ITEMS

NOTE:

1. ALL DRAWINGS SHOWING UTILITY SUPPORT AND PROTECT WORK ARE FOR REFERENCE ONLY.

PLAN

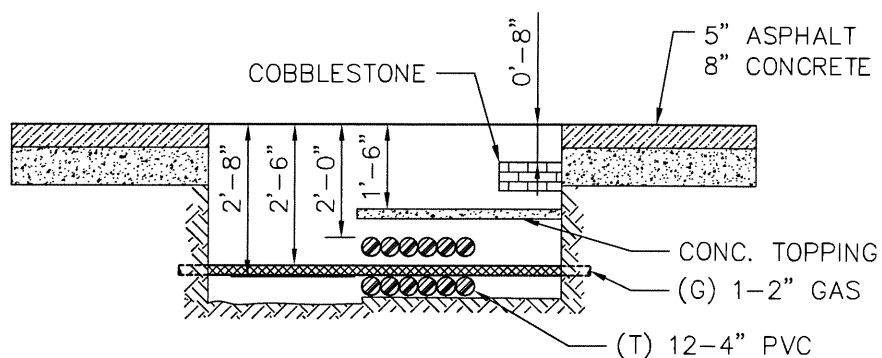

JB-F20
SECTION LOOKING EAST

LOCATION: N/S OF W. 17TH STREET, W/O 7TH AVENUE

PURPOSE: LOCATE EXISTING UNDERGROUND FACILITIES

DIMENSION: 7'-1"X5'-0"X3'-2"

VOLUME: 4.2 CY

SHEET NO. 20 OF 34.

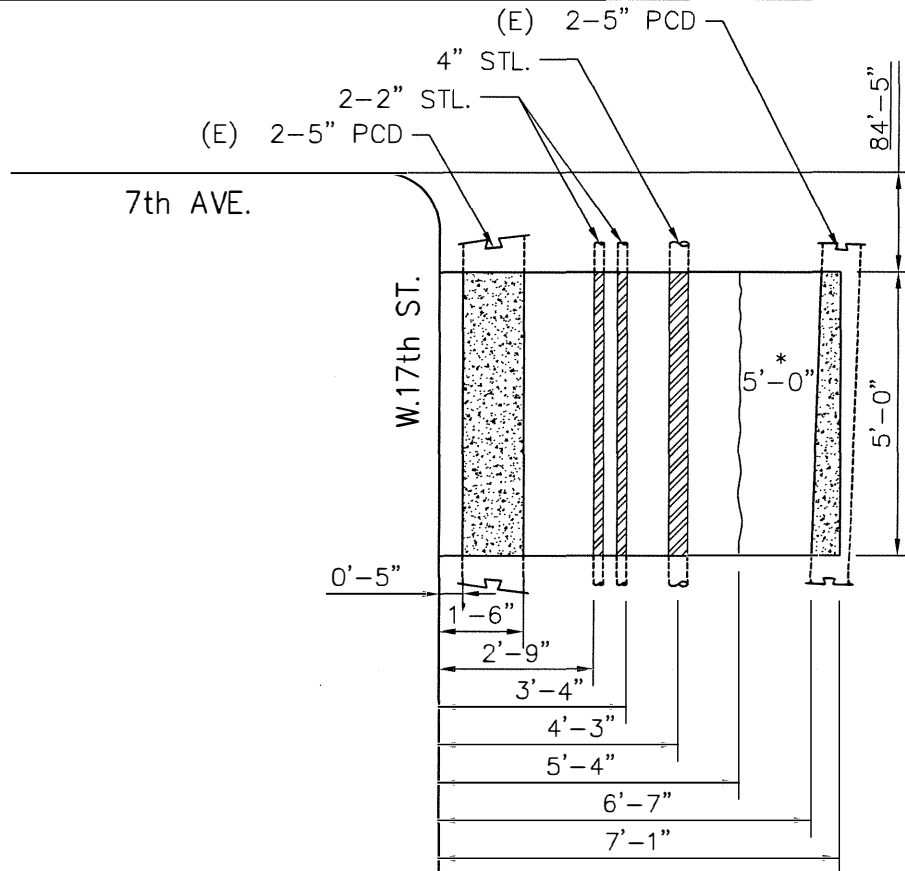
JB
ITEMS

NOTE:

1. ALL DRAWINGS SHOWING UTILITY
SUPPORT AND PROTECT WORK ARE
FOR REFERENCE ONLY.

PLAN

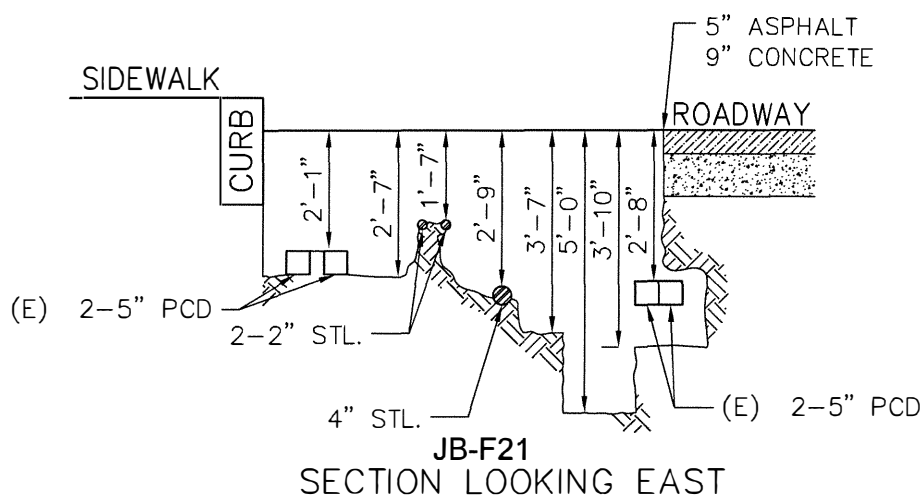

LOCATION: N/S OF W. 18TH STREET, E/O 7TH AVENUE

PURPOSE: LOCATE EXISTING UNDERGROUND FACILITIES

DIMENSION: 7'-10"X5'-0"X2'-6"

VOLUME: 3.6 CY

SHEET NO. 21 OF 34

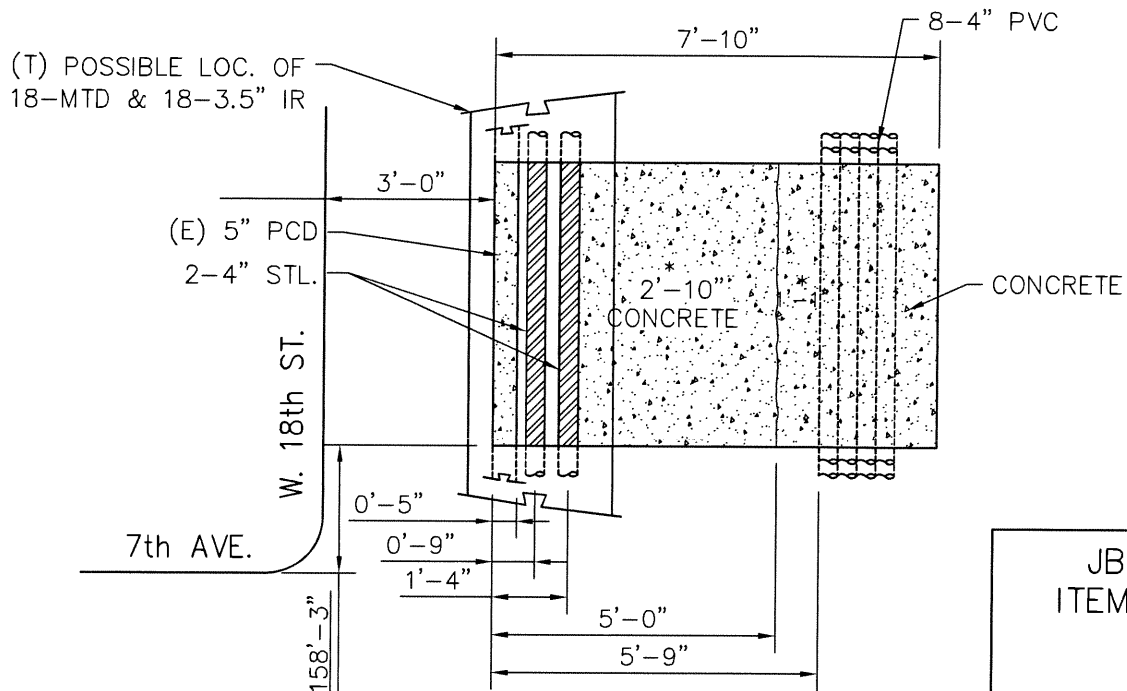

JB
ITEMS

NOTE:

1. ALL DRAWINGS SHOWING UTILITY SUPPORT AND PROTECT WORK ARE FOR REFERENCE ONLY.

PLAN

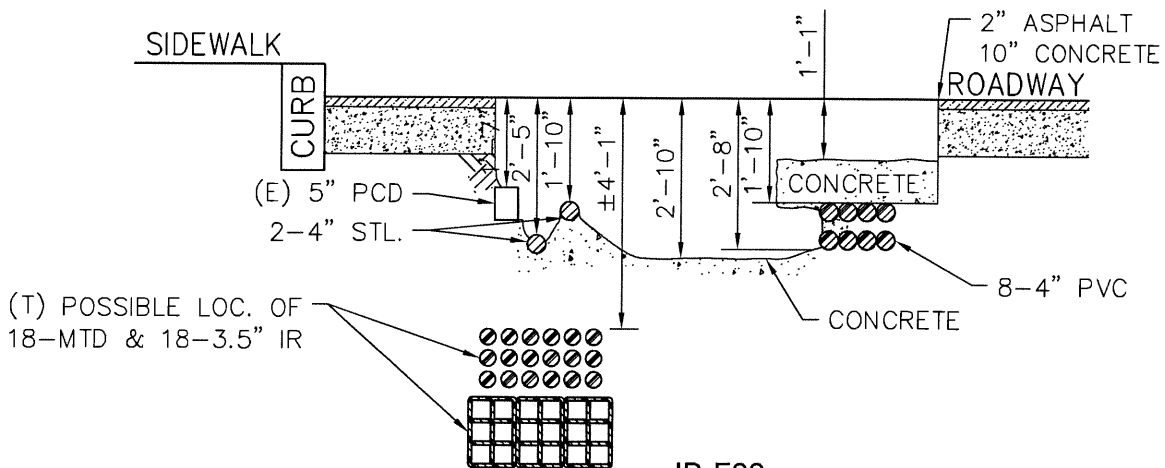

JB-F22

SECTION LOOKING EAST

LOCATION: S/S OF W. 19TH STREET, E/O 7TH AVENUE

PURPOSE: LOCATE EXISTING UNDERGROUND FACILITIES

DIMENSION: 6'-0"X4'-9"X2'-5"

VOLUME: 2.6 CY

SHEET NO. 22 OF 34

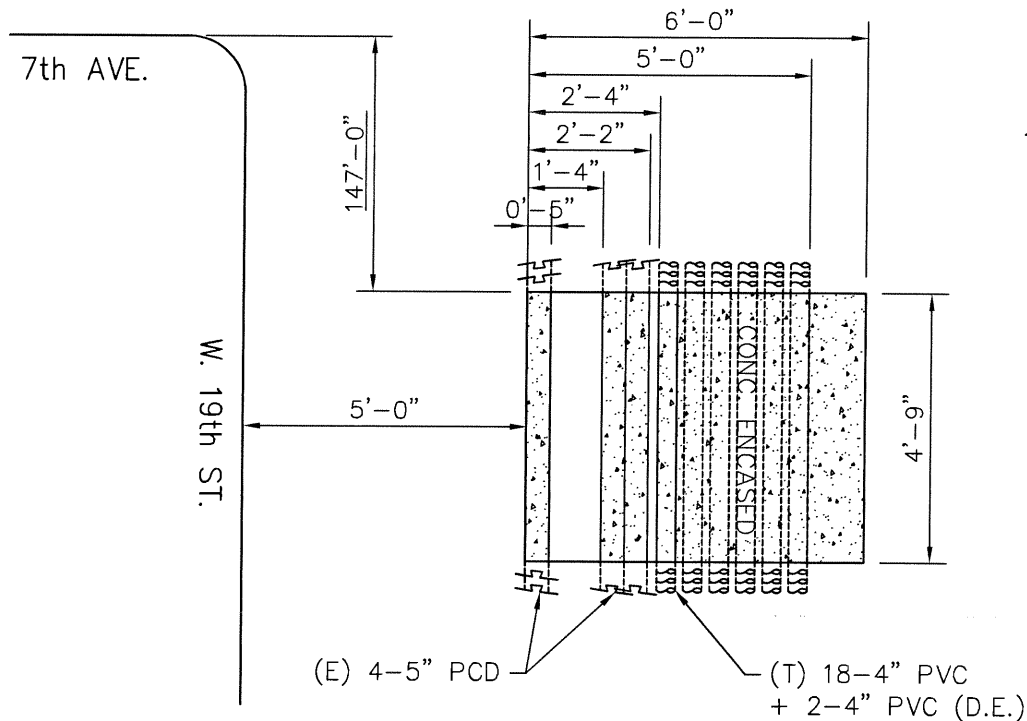

JB
ITEMS

NOTE:

1. ALL DRAWINGS SHOWING UTILITY
SUPPORT AND PROTECT WORK ARE
FOR REFERENCE ONLY.

PLAN

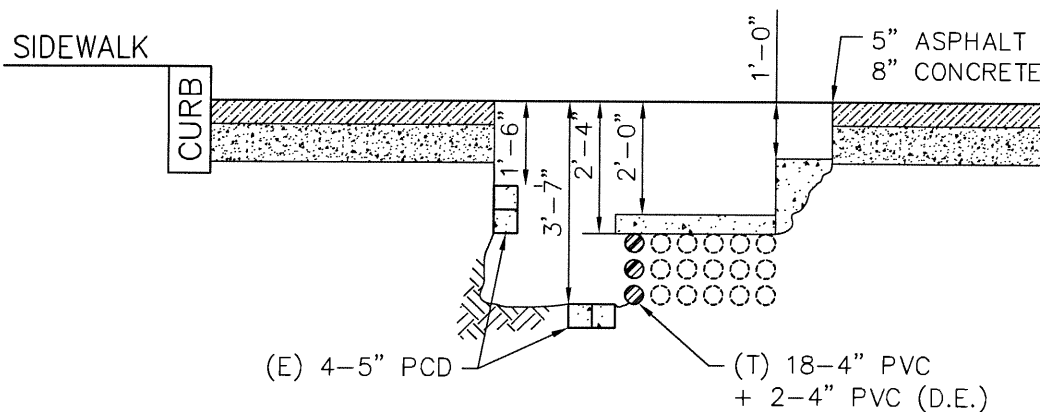

JB-F23
SECTION LOOKING WEST

LOCATION: N/S OF W. 24TH STREET, E/O 8TH AVENUE

PURPOSE: LOCATE EXISTING UNDERGROUND FACILITIES

DIMENSION: 7'-0"X5'-0"X3'-0"

VOLUME: 3.9 CY

SHEET NO. 23 OF 34

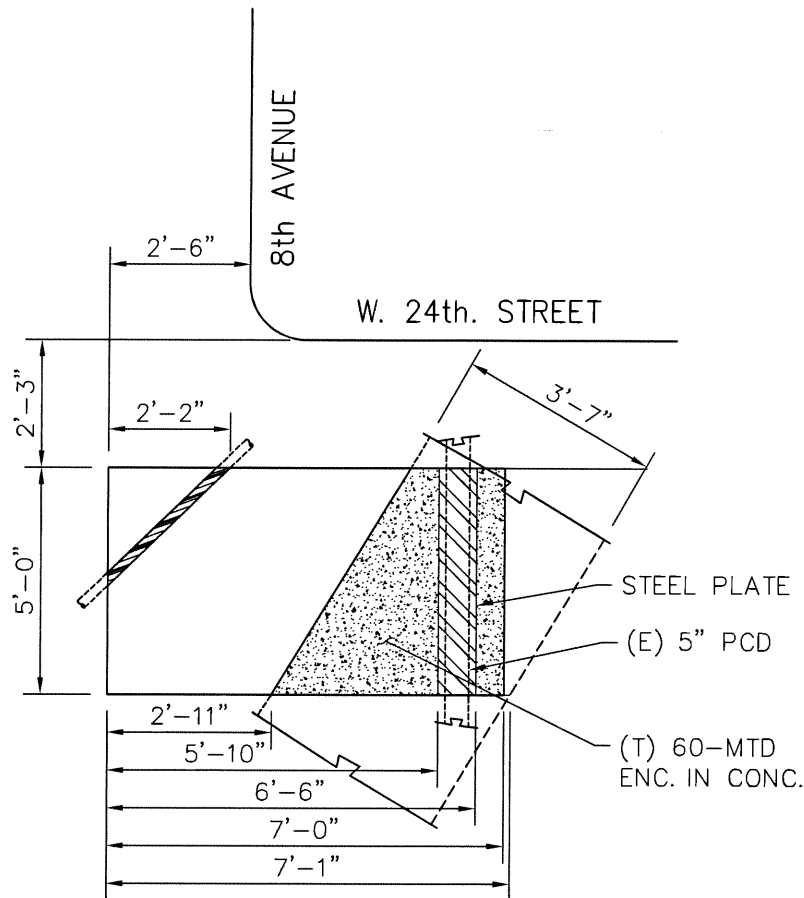

JB
ITEMS

NOTE:

1. ALL DRAWINGS SHOWING UTILITY SUPPORT AND PROTECT WORK ARE FOR REFERENCE ONLY.

PLAN

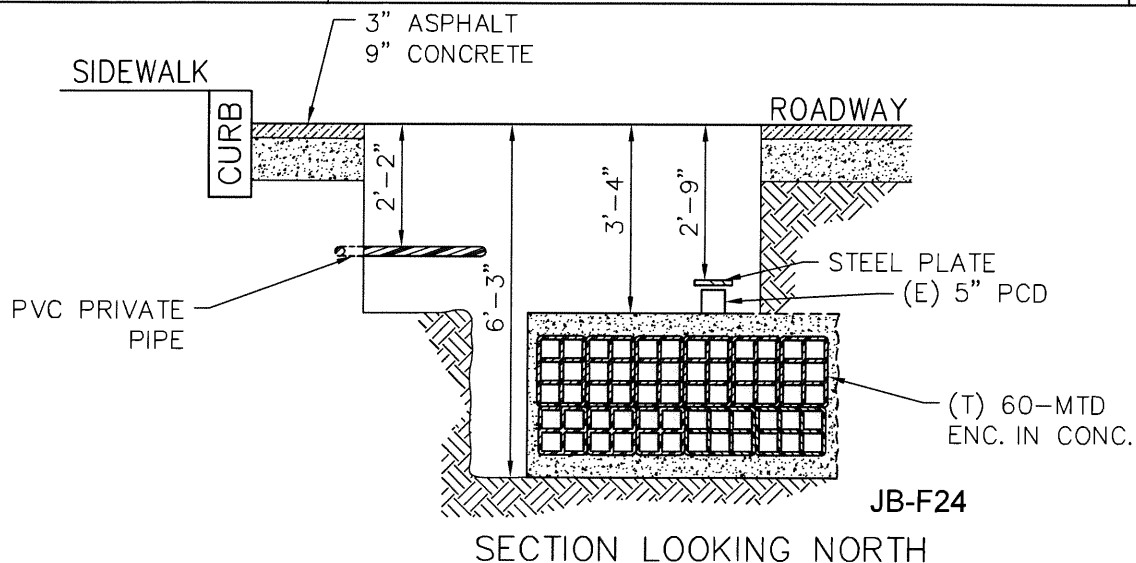

LOCATION: N/S OF W. 24TH STREET, E/O 8TH AVENUE

PURPOSE: LOCATE EXISTING UNDERGROUND FACILITIES

DIMENSION: 6'-0"X5'-0"X3'-4"

VOLUME: 3.7 CY

SHEET NO. 24 OF 34

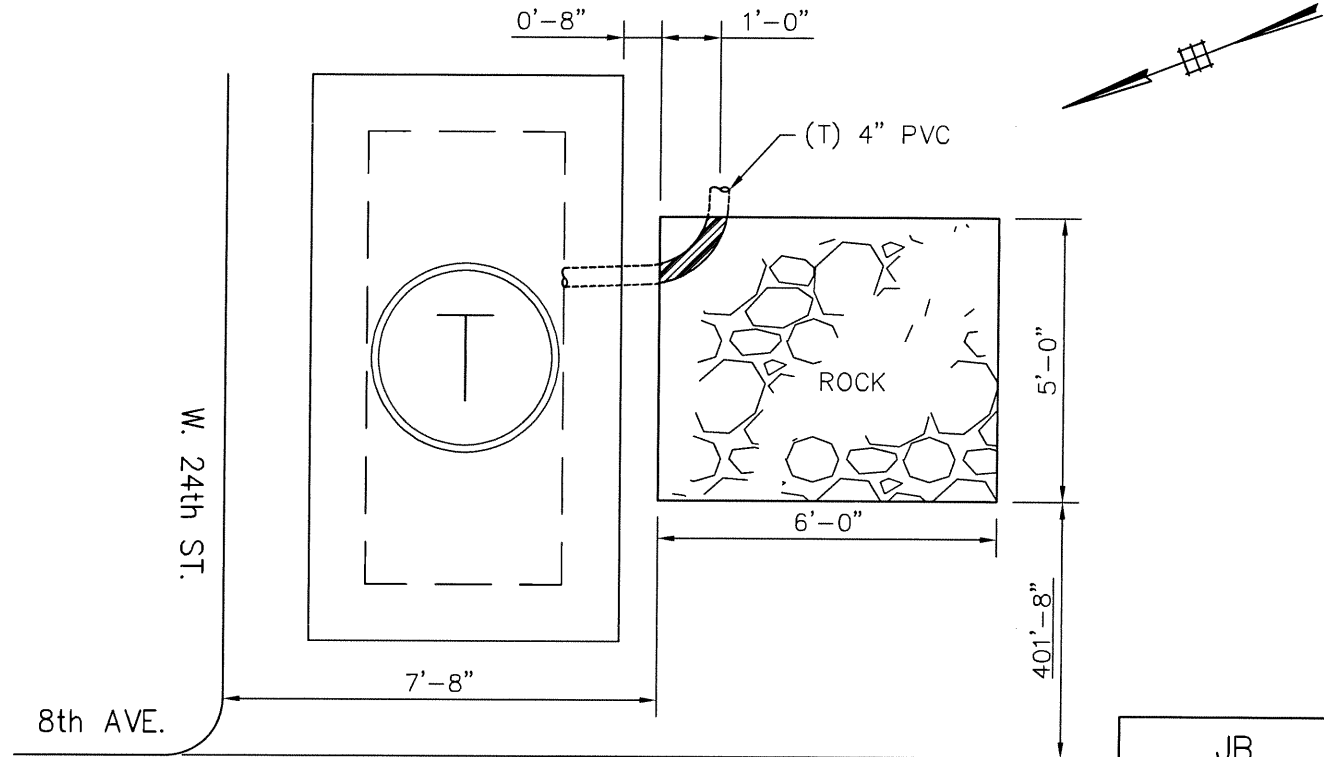

JB
ITEMS

NOTE:
1. ALL DRAWINGS SHOWING UTILITY
SUPPORT AND PROTECT WORK ARE
FOR REFERENCE ONLY.

PLAN

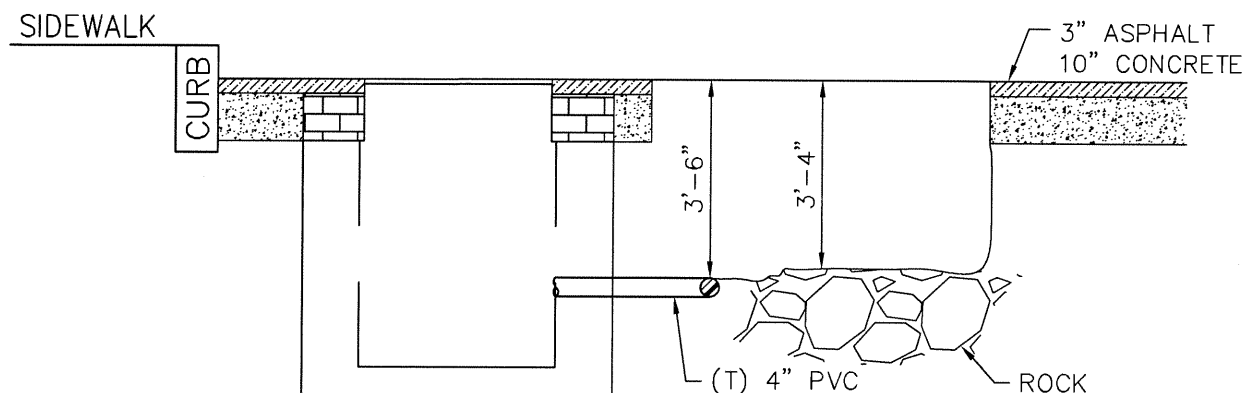

JB-F25
SECTION LOOKING EAST

LOCATION: N/S OF W. 24TH STREET, E/O 7TH AVENUE

PURPOSE: LOCATE EXISTING UNDERGROUND FACILITIES

DIMENSION: 7'-1"X5'-0"X3'-6"

VOLUME: 4.6 CY

SHEET NO. 25 OF 34

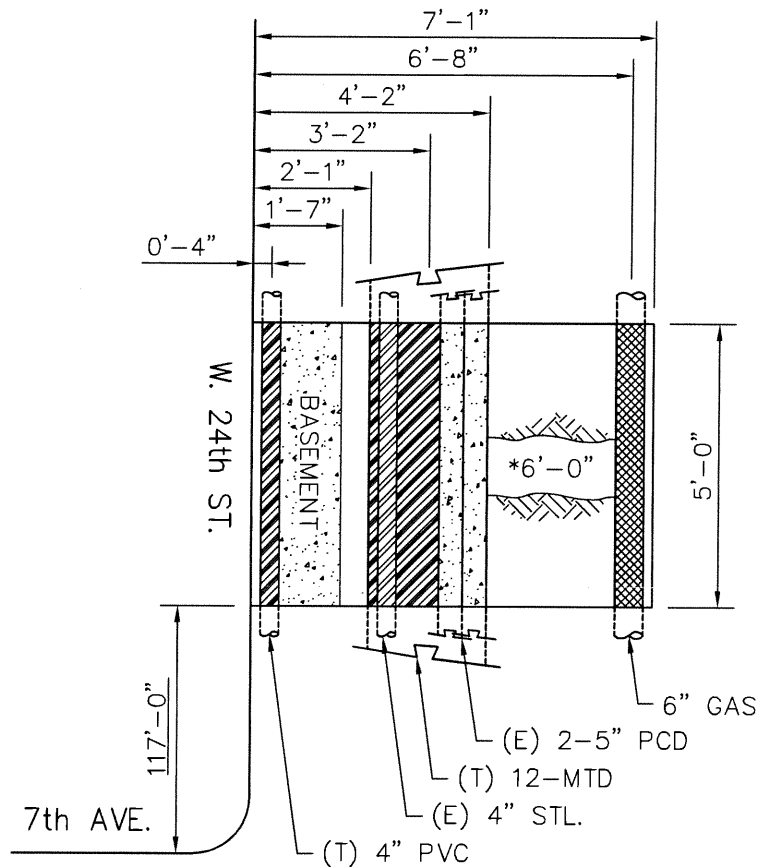

**JB
ITEMS**

JB 108.1
JB 108.3
6" WM OFFSET

NOTE:

1. ALL DRAWINGS SHOWING UTILITY SUPPORT AND PROTECT WORK ARE FOR REFERENCE ONLY.

PLAN

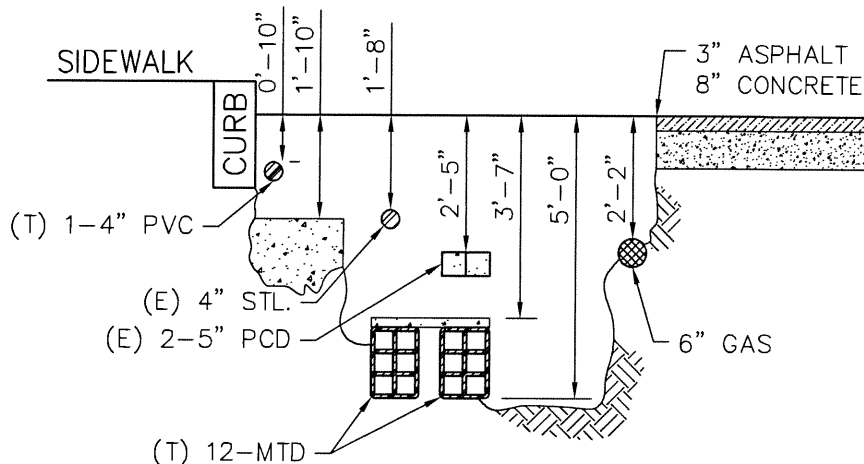

**JB-F26
SECTION LOOKING EAST**

LOCATION: N/S OF W. 24TH STREET, W/O 6TH AVENUE

PURPOSE: LOCATE EXISTING UNDERGROUND FACILITIES

DIMENSION: 8'-6"X5'-0"X2'-7"

VOLUME: 4.1 CY

SHEET NO. 26 OF 34

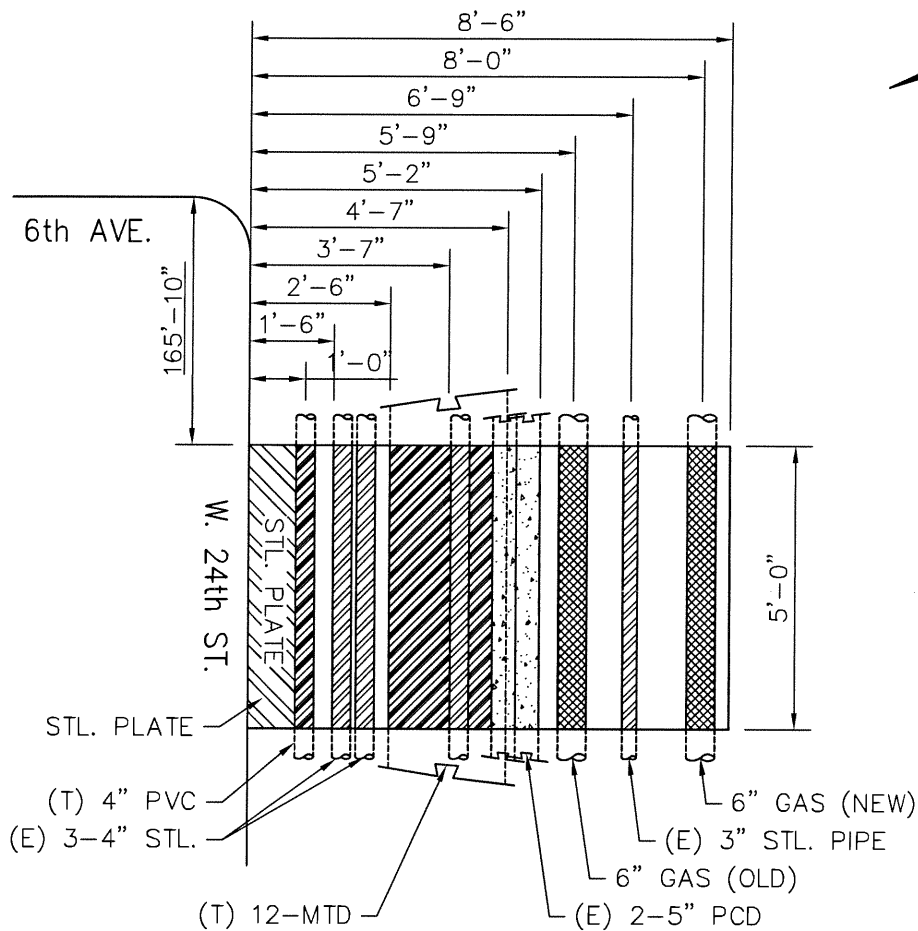

NOTE:

1. ALL DRAWINGS SHOWING UTILITY SUPPORT AND PROTECT WORK ARE FOR REFERENCE ONLY.

PLAN

**JB
ITEMS
6" WM OFFSET
JB 108.1**

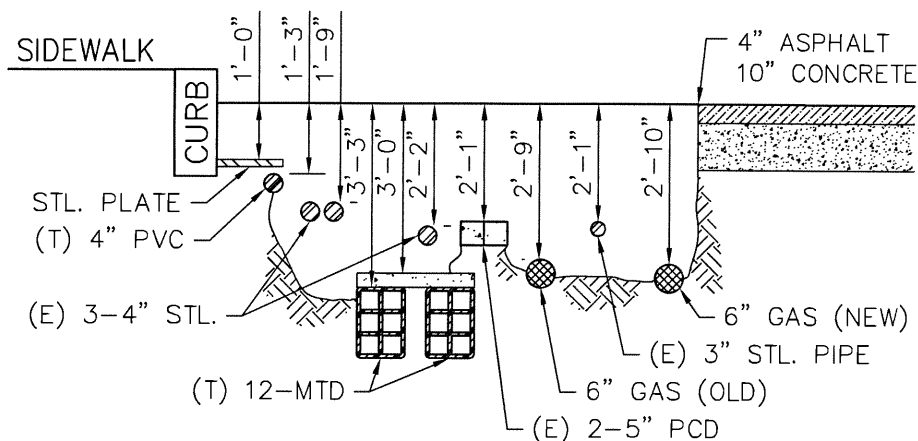

**JB-F27
SECTION LOOKING EAST**

LOCATION: S/S OF W. 30TH STREET, E/O 8TH AVENUE

PURPOSE: LOCATE EXISTING UNDERGROUND FACILITIES

DIMENSION: 6'-2"X5'-0"X4'-0"

VOLUME: 4.6 CY

SHEET NO. 27 OF 34

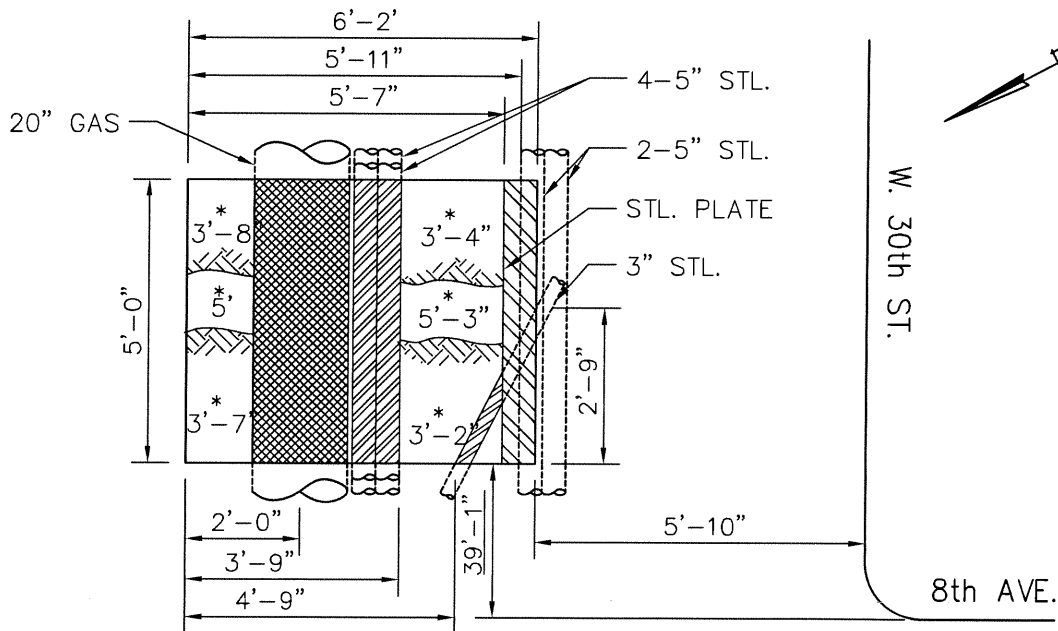

**JB
ITEMS**

JB 108.3
JB 401
JB 402T.IA
JB 402T.VIA

NOTE:

1. ALL DRAWINGS SHOWING UTILITY SUPPORT AND PROTECT WORK ARE FOR REFERENCE ONLY.

PLAN

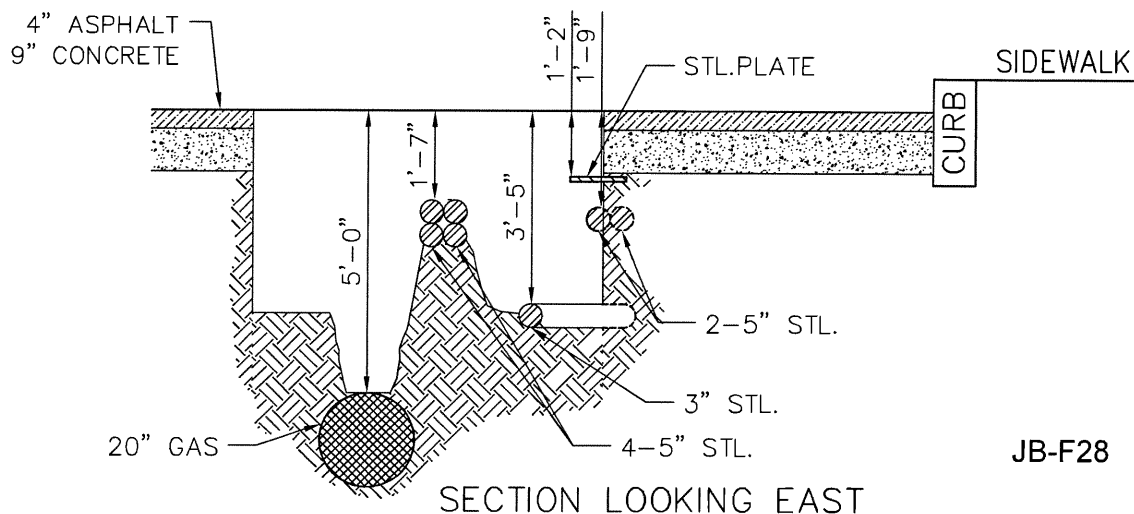

JB-F28

SECTION LOOKING EAST

LOCATION: S/S OF W. 30TH STREET, E/O 8TH AVENUE

PURPOSE: LOCATE EXISTING UNDERGROUND FACILITIES

DIMENSION: 6'-2"X5'-3"X5'-0"

VOLUME: 6.0 CY

SHEET NO. 28 OF 34

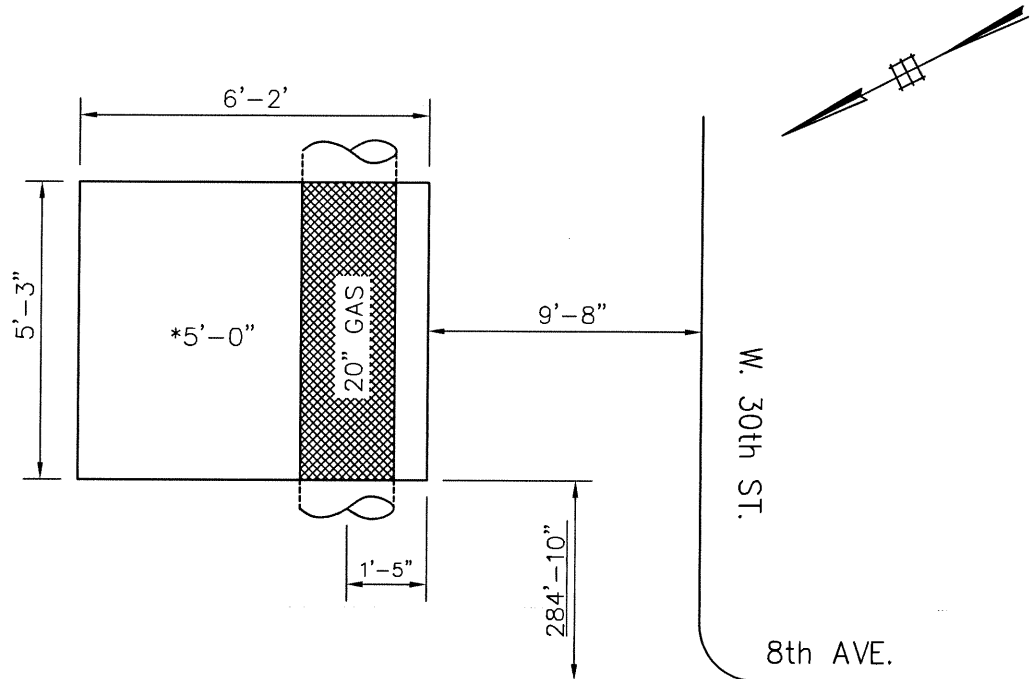

JB
ITEMS

NOTE:

1. ALL DRAWINGS SHOWING UTILITY SUPPORT AND PROTECT WORK ARE FOR REFERENCE ONLY.

PLAN

2" ASPHALT
10" CONCRETE

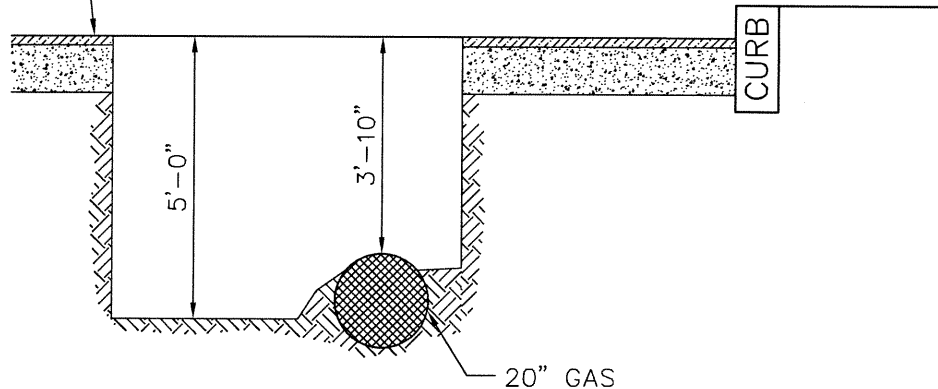

20" GAS

JB-F29
SECTION LOOKING EAST

JB-F30
SECTION LOOKING EAST

LOCATION: N/S OF W. 30TH STREET, E/O 7TH AVENUE

PURPOSE: LOCATE EXISTING UNDERGROUND FACILITIES

DIMENSION: 5'-11"X5'-5"X2'-7"

VOLUME: 3.1 CY

SHEET NO. 30 OF 34

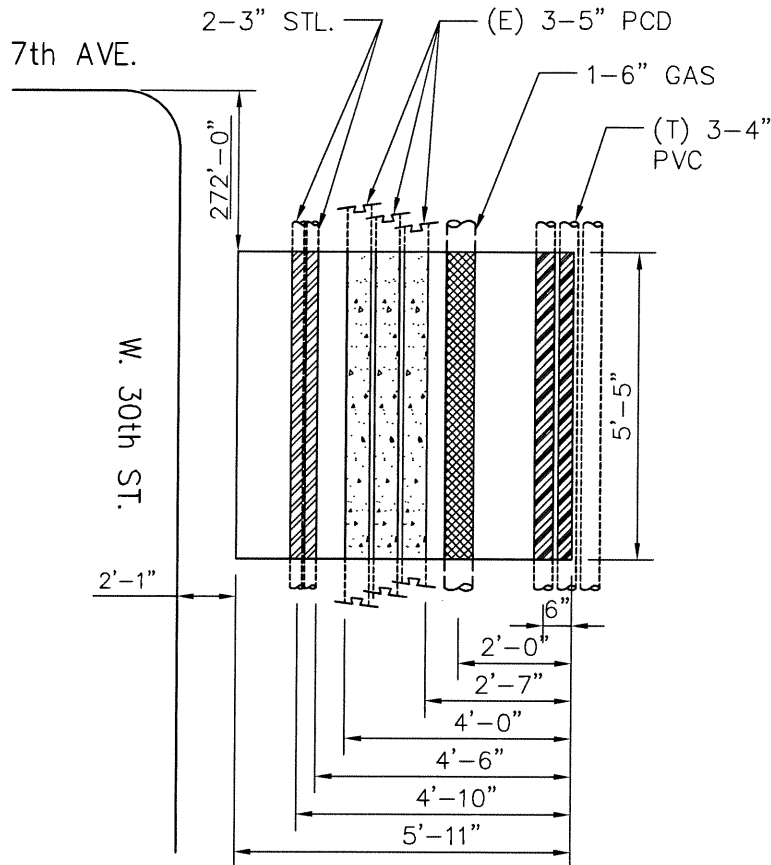

JB
ITEMS

JB 108.1
JB 401
JB 402T.1A

NOTE:

1. ALL DRAWINGS SHOWING UTILITY SUPPORT AND PROTECT WORK ARE FOR REFERENCE ONLY.

PLAN

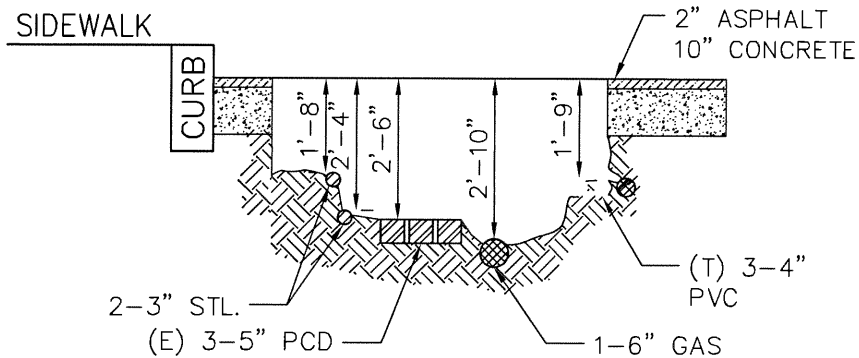

JB-F31

SECTION LOOKING EAST

LOCATION: S/S OF W. 30TH STREET, W/O 7TH AVENUE

PURPOSE: LOCATE EXISTING UNDERGROUND FACILITIES

DIMENSION: 5'-11"X4'-9"X3'-0"

VOLUME: 3.1 CY

SHEET NO. 31 OF 34

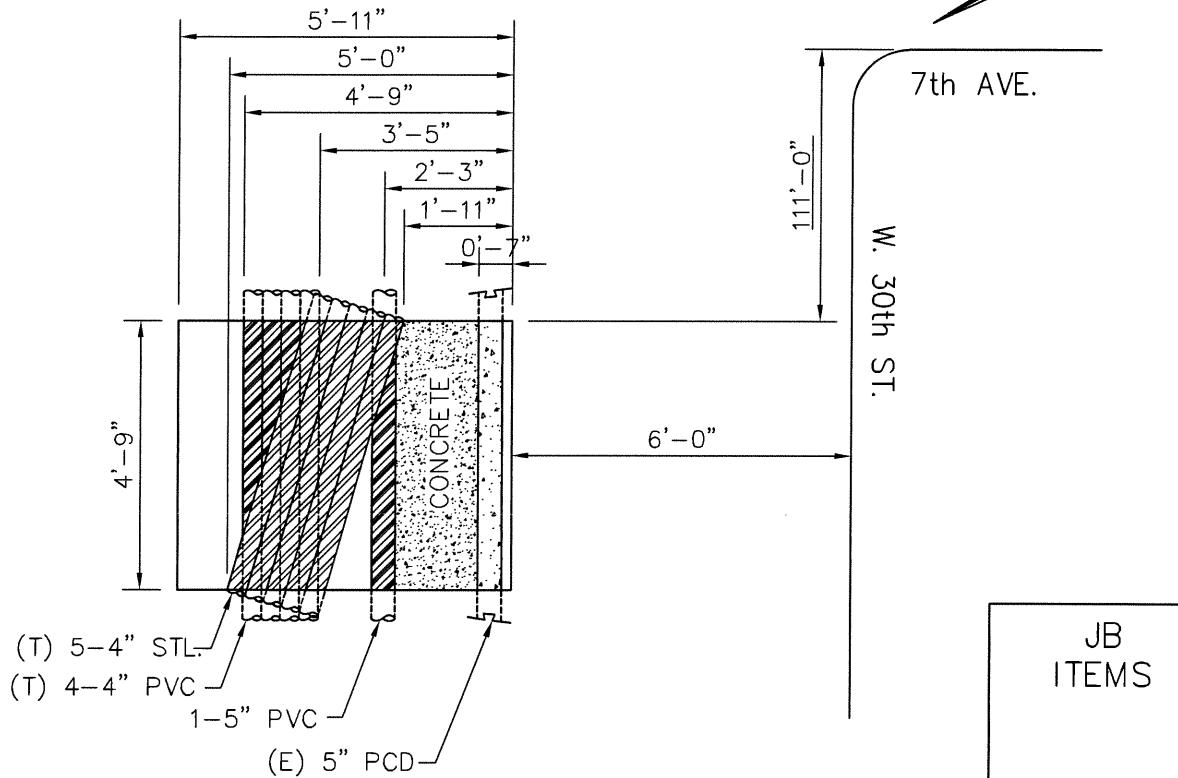

NOTE:

1. ALL DRAWINGS SHOWING UTILITY SUPPORT AND PROTECT WORK ARE FOR REFERENCE ONLY.

PLAN

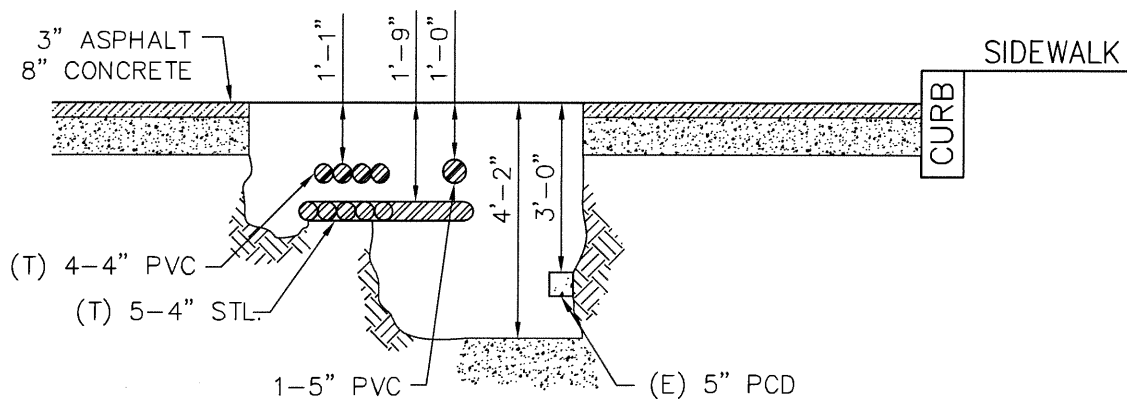

JB-F32
SECTION LOOKING EAST

LOCATION: N/S OF 30TH STREET, W/O 7TH AVENUE

PURPOSE: LOCATE EXISTING UNDERGROUND FACILITIES

DIMENSION: 7'-10"X4'-7"X4'-0"

VOLUME: 5.3 CY

SHEET NO. 32 OF 34

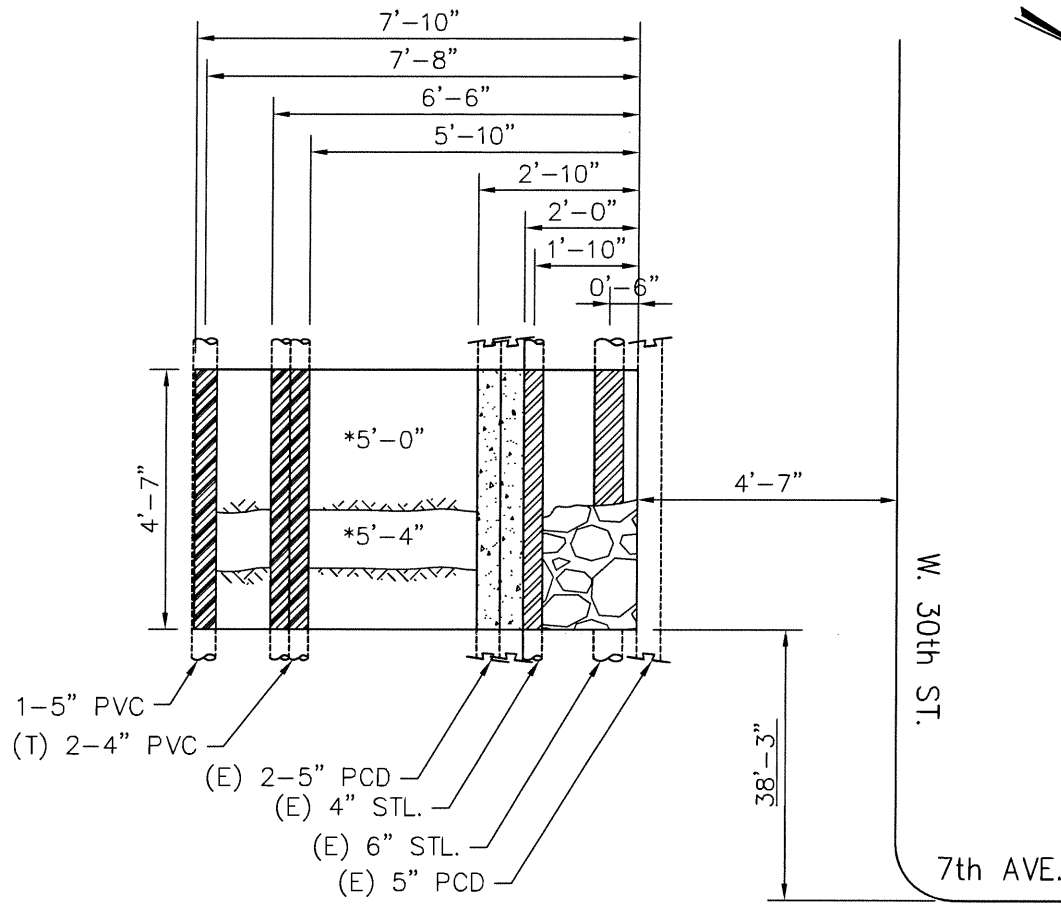

JB ITEMS
JB 108.1
JB 401
JB 402T.1A

NOTE:
1. ALL DRAWINGS SHOWING UTILITY
SUPPORT AND PROTECT WORK ARE
FOR REFERENCE ONLY.

PLAN

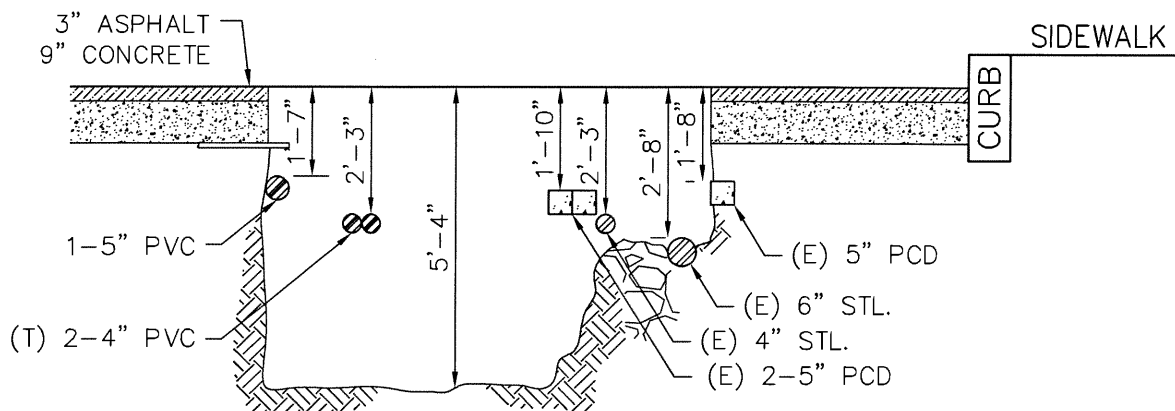

JB-F33
SECTION LOOKING WEST

LOCATION: N/S 30TH STREET, W/O 6TH AVENUE

PURPOSE: LOCATE EXISTING UNDERGROUND FACILITIES

DIMENSION: 6'-11"X4'-9"X2'-9"

VOLUME: 3.4 CY

SHEET NO. 33 OF 34

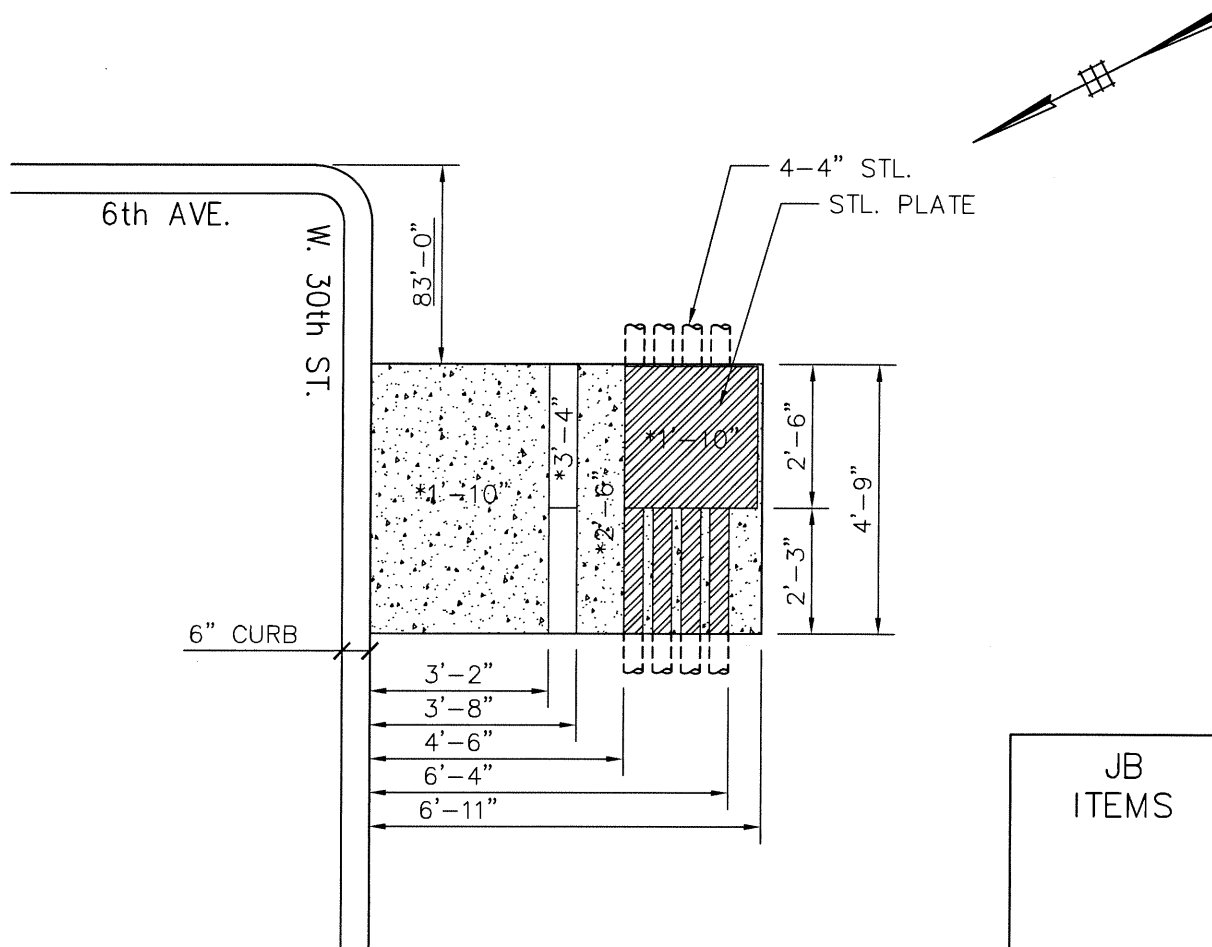

NOTE:

1. ALL DRAWINGS SHOWING UTILITY SUPPORT AND PROTECT WORK ARE FOR REFERENCE ONLY.

PLAN

JB
ITEMS

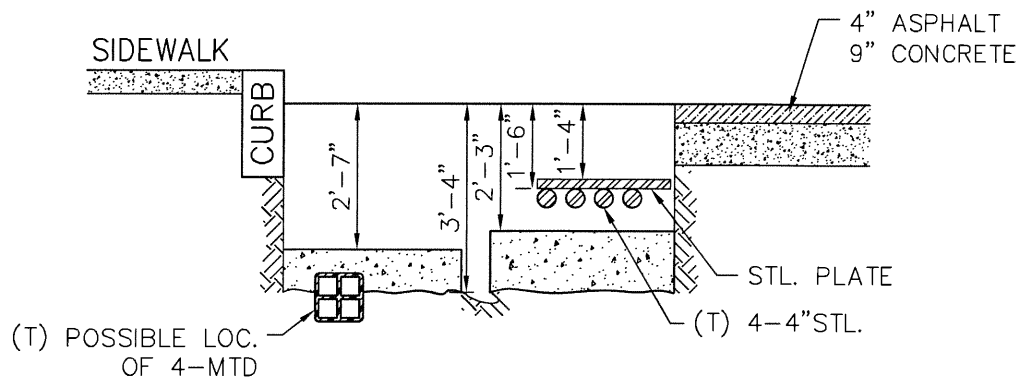

JB-F34
SECTION LOOKING EAST

LOCATION: S/S OF 34TH STREET, E/S OF 7TH AVENUE

PURPOSE: LOCATE EXISTING UNDERGROUND FACILITIES

DIMENSION: 6'-0"X5'-0"X2'-9"

VOLUME: 3.1 CY

SHEET NO. 34 OF 34

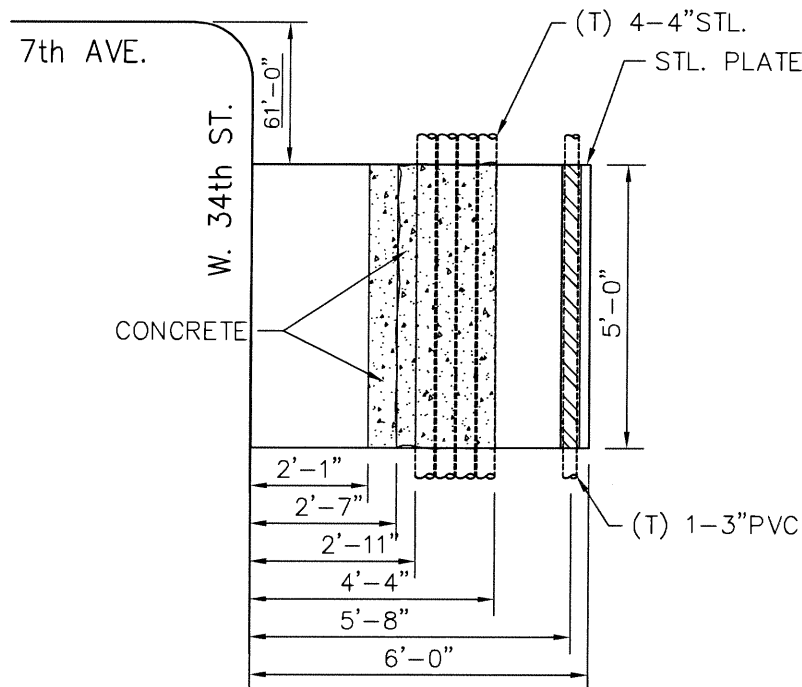

JB
ITEMS

JB 108.1
JB 500
6" WM OFFSET

NOTE:

1. ALL DRAWINGS SHOWING UTILITY SUPPORT AND PROTECT WORK ARE FOR REFERENCE ONLY.

PLAN

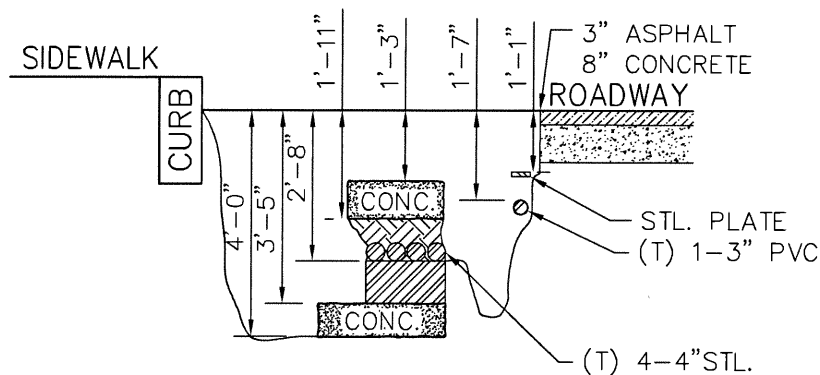

JB-F35
SECTION LOOKING WEST



JOB: DIS. WATER MAIN REPL. PREPARED BY: RD
BOROUGH OF MANHATTAN CHECKED BY: PM
 JOB NO: MED669

SHEET NO. 1 OF 32
DATE: 04/26/2022
DATE: 04/26/2022
SHT#: U44

LOCATION: W/S OF 7TH AVENUE, S/O W. 15TH STREET

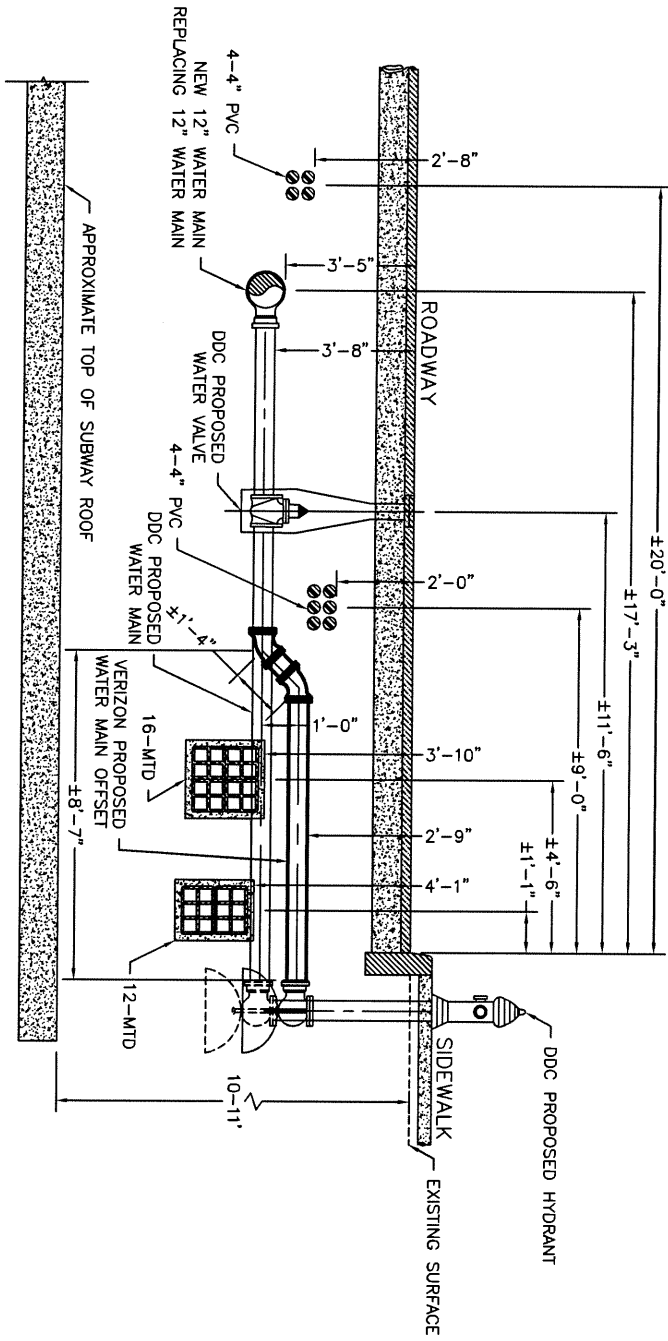

NOTE: 1. ALL DRAWINGS SHOWING UTILITY SUPPORT AND PROTECTION WORK ARE FOR REFERENCE ONLY.

N.T.S.

PROPOSED WATER MAIN OFFSET - SECTION

SK #1



JOB: DIST. WATER MAIN REPL. PREPARED BY: RD
 BOROUGH OF MANHATTAN CHECKED BY: PM
 JOB NO.: MED669
 DATE: 04/26/2022
 DATE: 04/26/2022
 SHT#: U44

LOCATION: W/S OF 7TH AVENUE, S/O W. 16TH STREET

SHEET NO. 2 OF 32

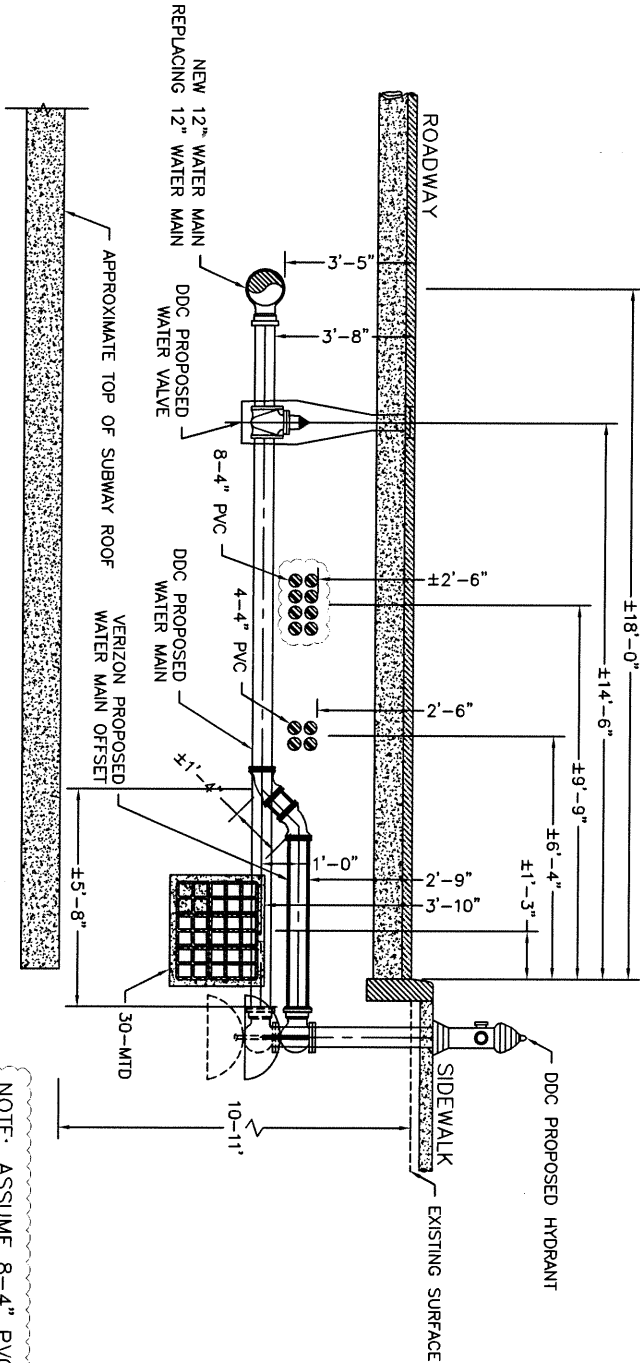

NOTE: ASSUME 8-4" PVC
 COVER = 2'-6"

NOTE:
 1. ALL DRAWINGS SHOWING UTILITY SUPPORT AND
 PROTECTION WORK ARE FOR REFERENCE ONLY.

STA. 21+10
 (7TH AVENUE)
 PROPOSED WATER MAIN OFFSET - SECTION

N.T.S.

SK #2



SHEET NO. 3 OF 32

JOB: DIST. WATER MAIN REPL. _____ PREPARED BY: RD _____ DATE: 04/26/2022
 BOROUGH OF MANHATTAN _____ CHECKED BY: PM _____ DATE: 04/26/2022
 JOB NO.: MED669 _____ SHIT#: U45
 LOCATION: W/S OF 7TH AVENUE, S/O W. 18TH STREET

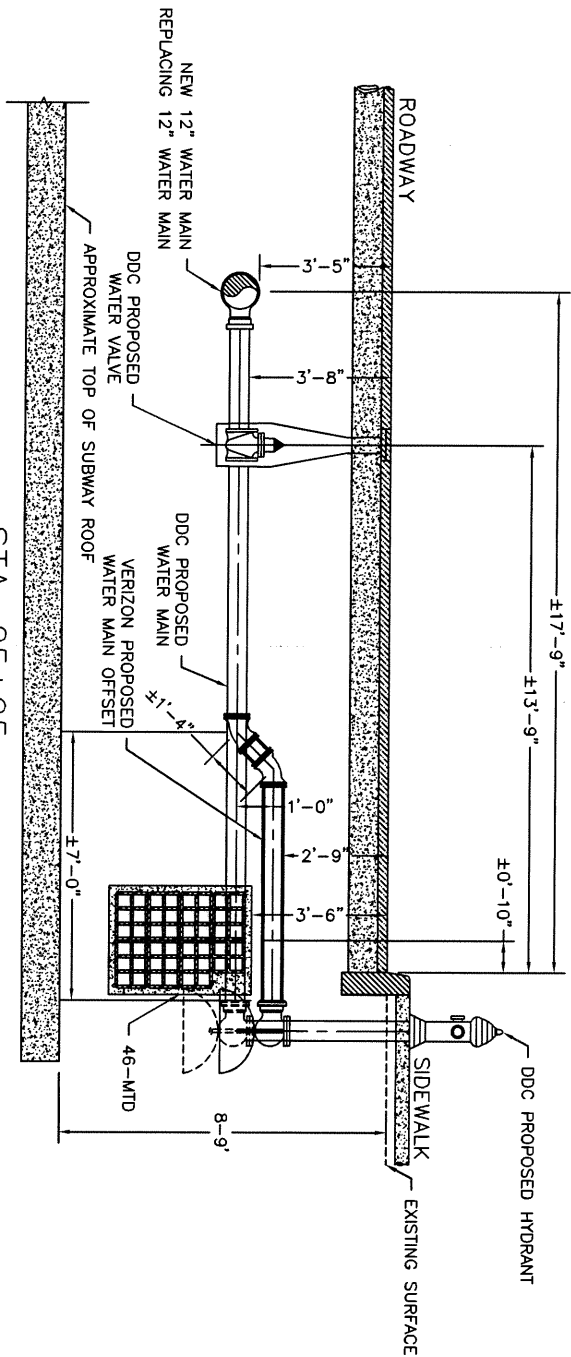

NOTE:
 1. ALL DRAWINGS SHOWING UTILITY SUPPORT AND PROTECTION WORK ARE FOR REFERENCE ONLY.

STA. 25+95
 (7TH AVENUE)
 PROPOSED WATER MAIN OFFSET - SECTION

N.T.S.

SK #3



JOB: DIST. WATER MAIN REPL. PREPARED BY: RD
 BOROUGH OF MANHATTAN CHECKED BY: PM
 JOB NO.: MED669
 DATE: 04/26/2022
 DATE: 04/26/2022
 SHT#: U45

SHEET NO. 4 OF 32

LOCATION: W/S OF 7TH AVENUE, S/O W. 19TH STREET

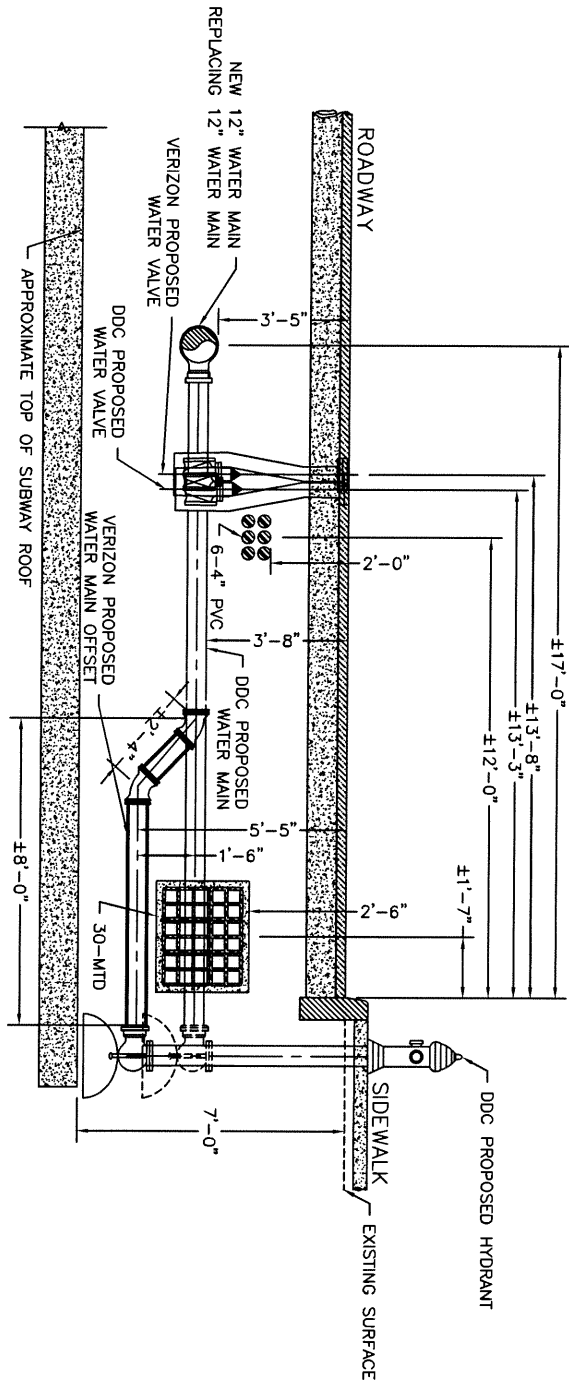

NOTE:
 1. ALL DRAWINGS SHOWING UTILITY SUPPORT AND PROTECTION WORK ARE FOR REFERENCE ONLY.

STA. 28+60
 (7TH AVENUE)
 PROPOSED WATER MAIN OFFSET - SECTION

N.T.S.

SK #4



JOB: DIST. WATER MAIN REPL. PREPARED BY: RD
BOROUGH OF MANHATTAN CHECKED BY: PM
JOB NO: MED669
LOCATION: W/S OF 7TH AVENUE, S/O W. 20TH STREET

SHEET NO. 5 OF 32
DATE: 04/26/2022
DATE: 04/26/2022
SHT#: U45

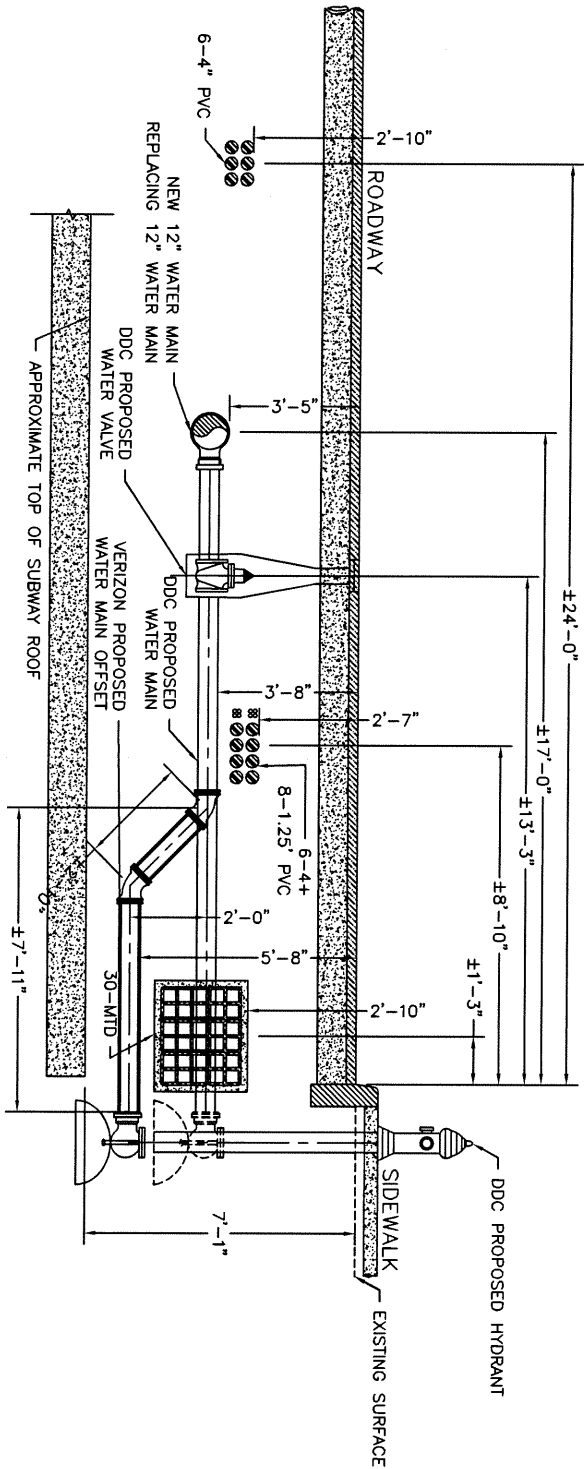

NOTE:
1. ALL DRAWINGS SHOWING UTILITY SUPPORT AND
PROTECTION WORK ARE FOR REFERENCE ONLY.

STA. 31+10
(7TH AVENUE)
PROPOSED WATER MAIN OFFSET - SECTION

N.T.S.

SK #5



JOB: DIST. WATER MAIN REPL. PREPARED BY: RD
 BOROUGH OF MANHATTAN CHECKED BY: PM
 JOB NO: MED669
 LOCATION: W/S OF 7TH AVENUE, S/O W. 21ST STREET

SHEET NO. 6 OF 32
 DATE: 04/26/2022
 DATE: 04/26/2022
 SHT#: U45 TP#: 6

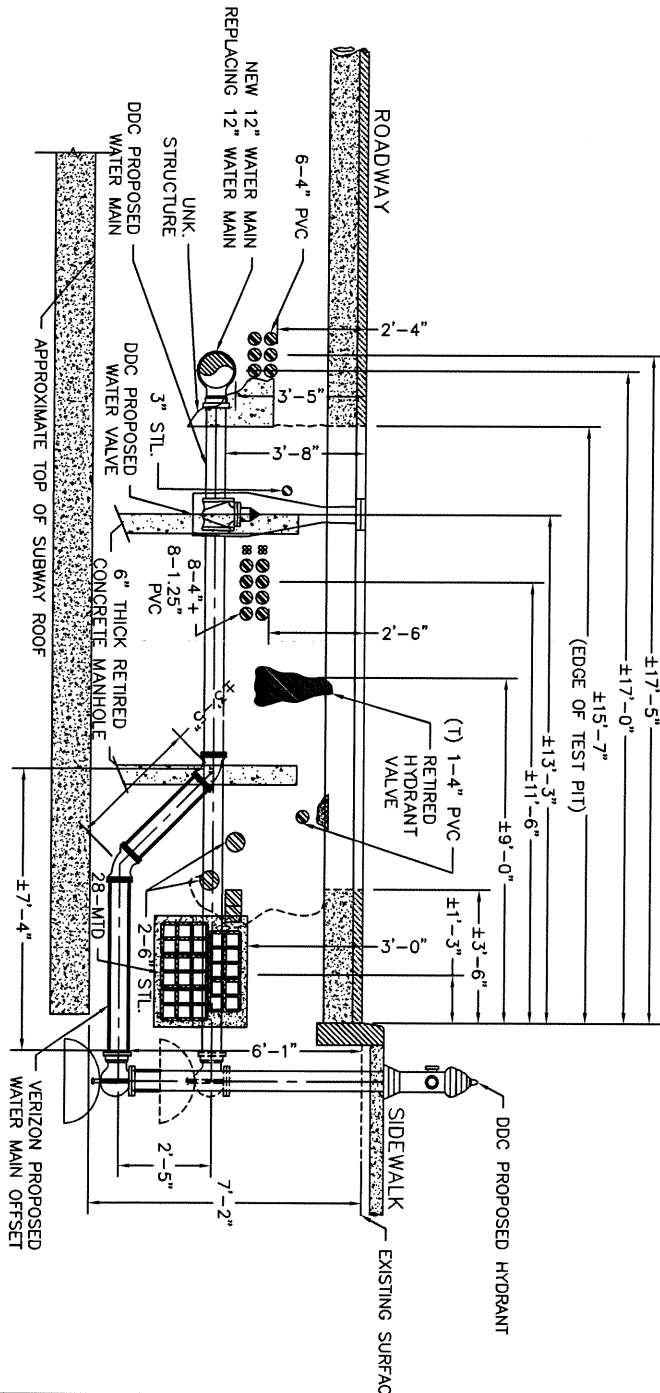

NOTE:
 1. ALL DRAWINGS SHOWING UTILITY SUPPORT AND PROTECTION WORK ARE FOR REFERENCE ONLY.

STA. 33+60
 (7TH AVENUE)
 PROPOSED WATER MAIN OFFSET - SECTION

N.T.S.

SK #6



JOB: DIST. WATER MAIN REPL.

BOROUGH OF MANHATTAN

JOB NO: MED669

PREPARED BY: RD

CHECKED BY: PM

LOCATION: W/S OF 7TH AVENUE, S/O W. 22ND STREET

SHEET NO. 7 OF 32

DATE: 04/26/2022

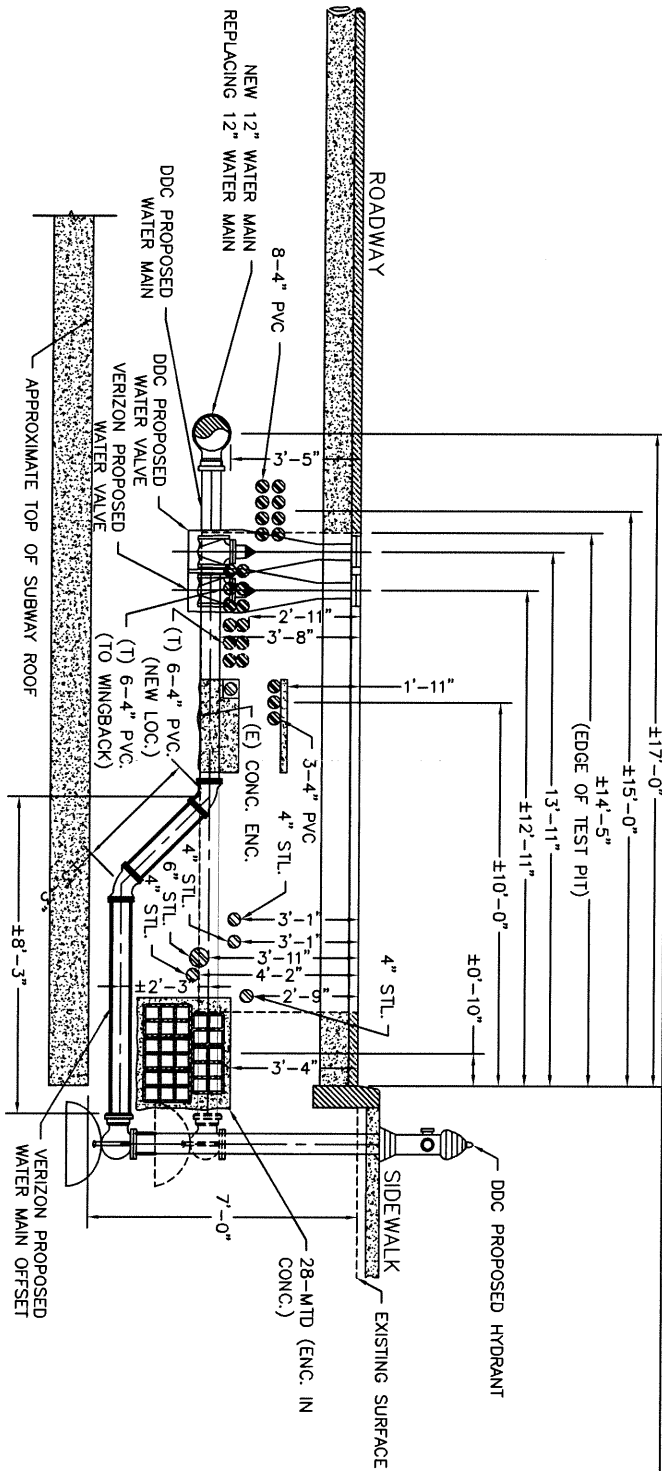
DATE: 04/26/2022SHT#: U46 TP#: 1

NOTE:

1. ALL DRAWINGS SHOWING UTILITY SUPPORT AND PROTECTION WORK ARE FOR REFERENCE ONLY.

PROPOSED WATER MAIN OFFSET - SECTION

N.T.S.

SK#7



JOB: DIST. WATER MAIN REPL. PREPARED BY: RD DATE: 04/26/2022
BOROUGH OF MANHATTAN CHECKED BY: PM DATE: 04/26/2022
 JOB NO: MED669 SHEET NO. 8 OF 32
 LOCATION: W/S OF 7TH AVENUE, S/O W. 23RD STREET SHIT#: U46

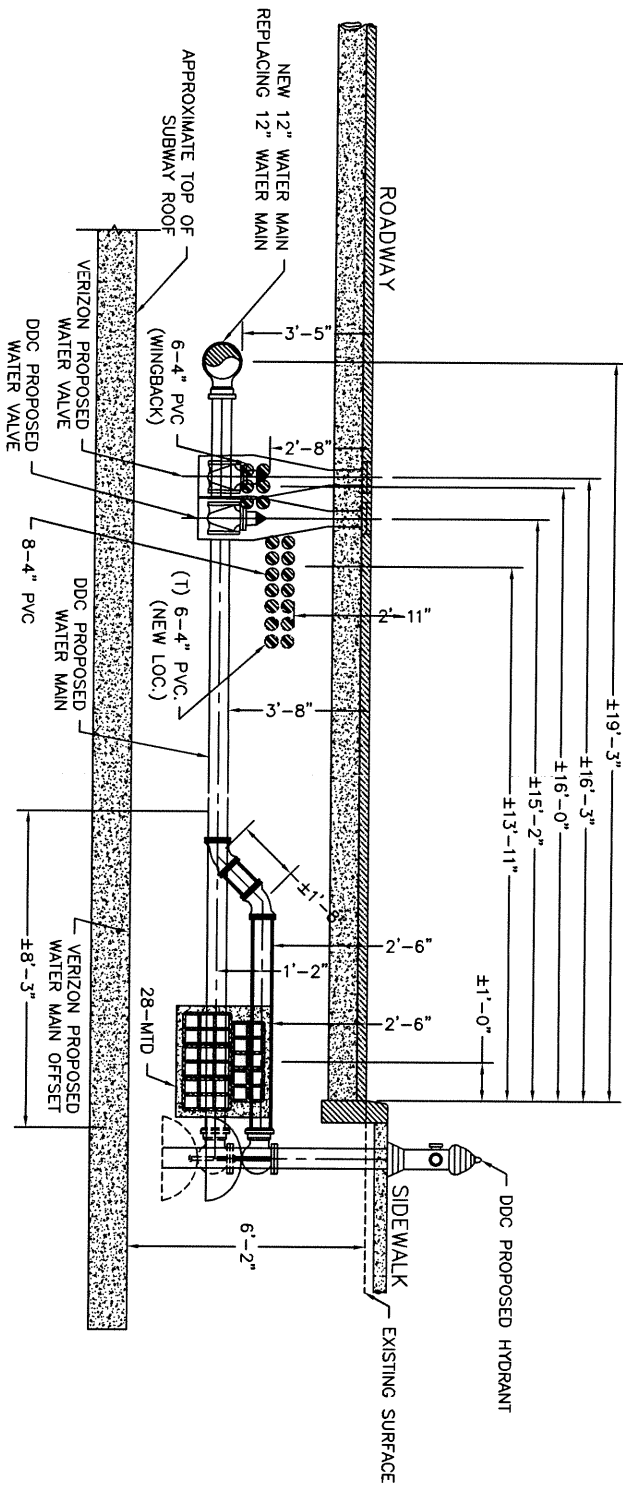

NOTE:
 1. ALL DRAWINGS SHOWING UTILITY SUPPORT AND PROTECTION WORK ARE FOR REFERENCE ONLY.

STA. 38+90
(7TH AVENUE)
 PROPOSED WATER MAIN OFFSET - SECTION
 N.T.S.

SK #8



JOB: DIST. WATER MAIN REPL. RD
BOROUGH OF MANHATTAN PREPARED BY: PM
 JOB NO: MED669 CHECKED BY: PM

SHEET NO. 9 OF 32
DATE: 04/26/2022
DATE: 04/26/2022
SHT#: U46

LOCATION: W/S OF 7TH AVENUE, S/O W. 24TH STREET

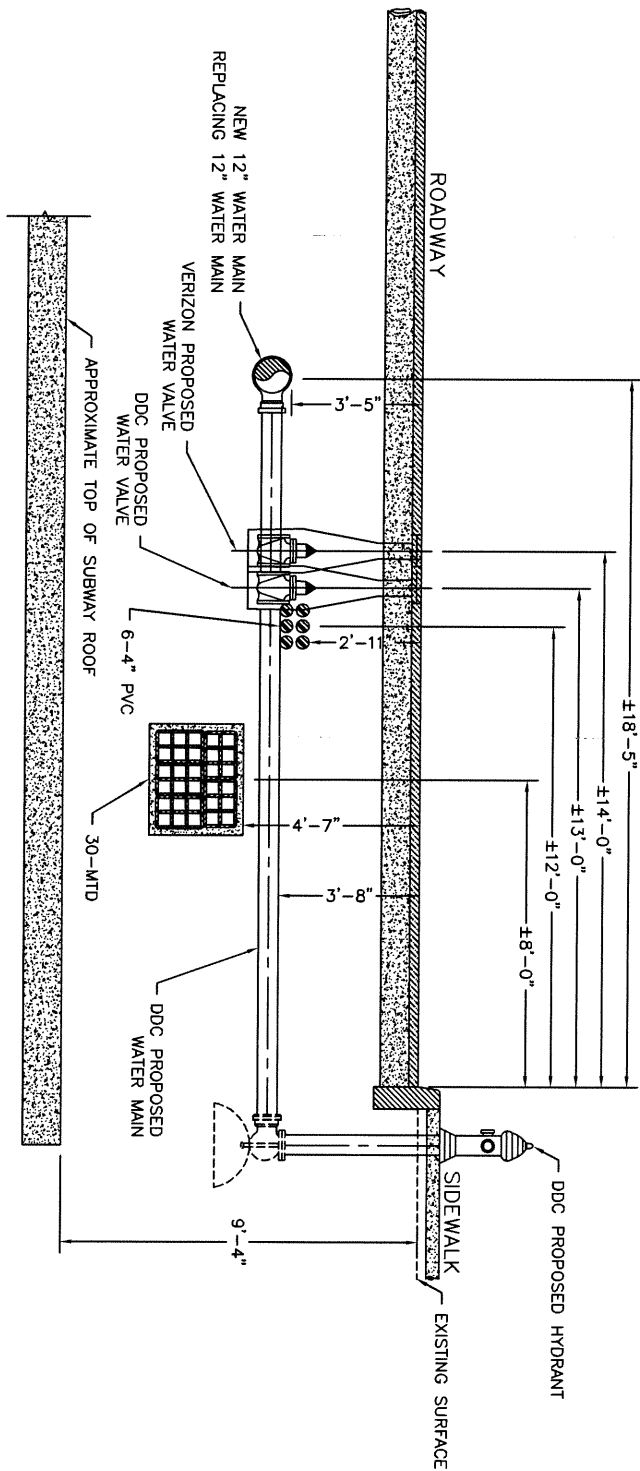

NOTE: P1

1. ALL DRAWINGS SHOWING UTILITY SUPPORT AND PROTECTION WORK ARE FOR REFERENCE ONLY.

STA. 41+35
(7TH AVENUE)
PROPOSED WATER VALVE SHIFT - SECTION
N.T.S.
AND
ONLY

N.T.S.

SK#9



SHEET NO. 10 OF 32

JOB: DISTRIBUTION WATER MAIN REPLACEMENT
PREPARED BY: RD
CHECKED BY: PM
DATE: 03/04/2022

JOB NO: MED669
REFERENCE: U47

LOCATION: N/W/C OF 7TH AVENUE AND W.25TH STREET

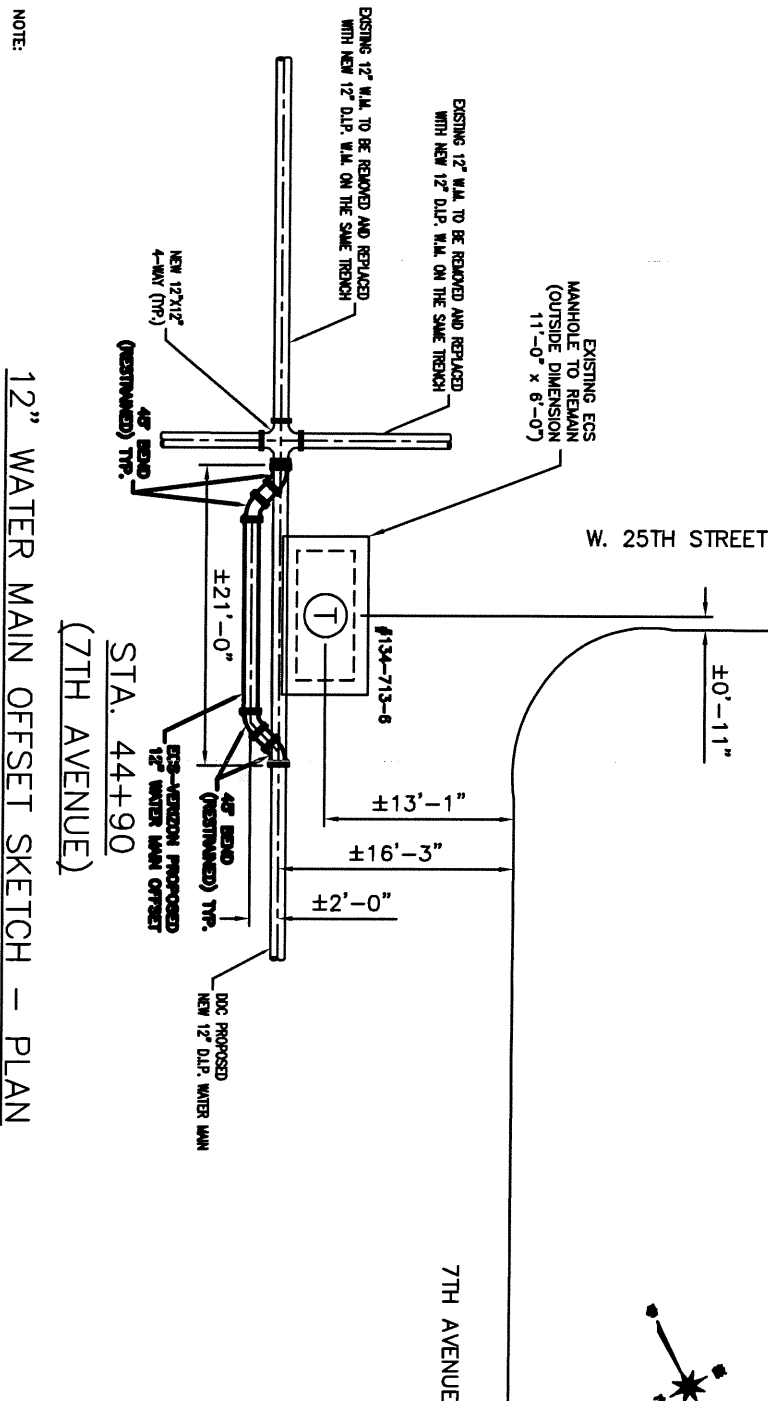

NOTE:
1. ALL DRAWINGS SHOWING UTILITY SUPPORT AND PROTECTION WORK ARE FOR REFERENCE ONLY.

12" WATER MAIN OFFSET SKETCH - PLAN

N.T.S.

SK#10



SHEET NO. 11 OF 32

JOB: DIST. WATER MAIN REPL. PREPARED BY: DB
BOROUGH OF MANHATTAN CHECKED BY: PM
JOB NO: MED669
LOCATION: W/S OF 7TH AVENUE, S/O W. 26TH STREET

DATE: 07/06/2022
DATE: 07/06/2022
SHT#: U47

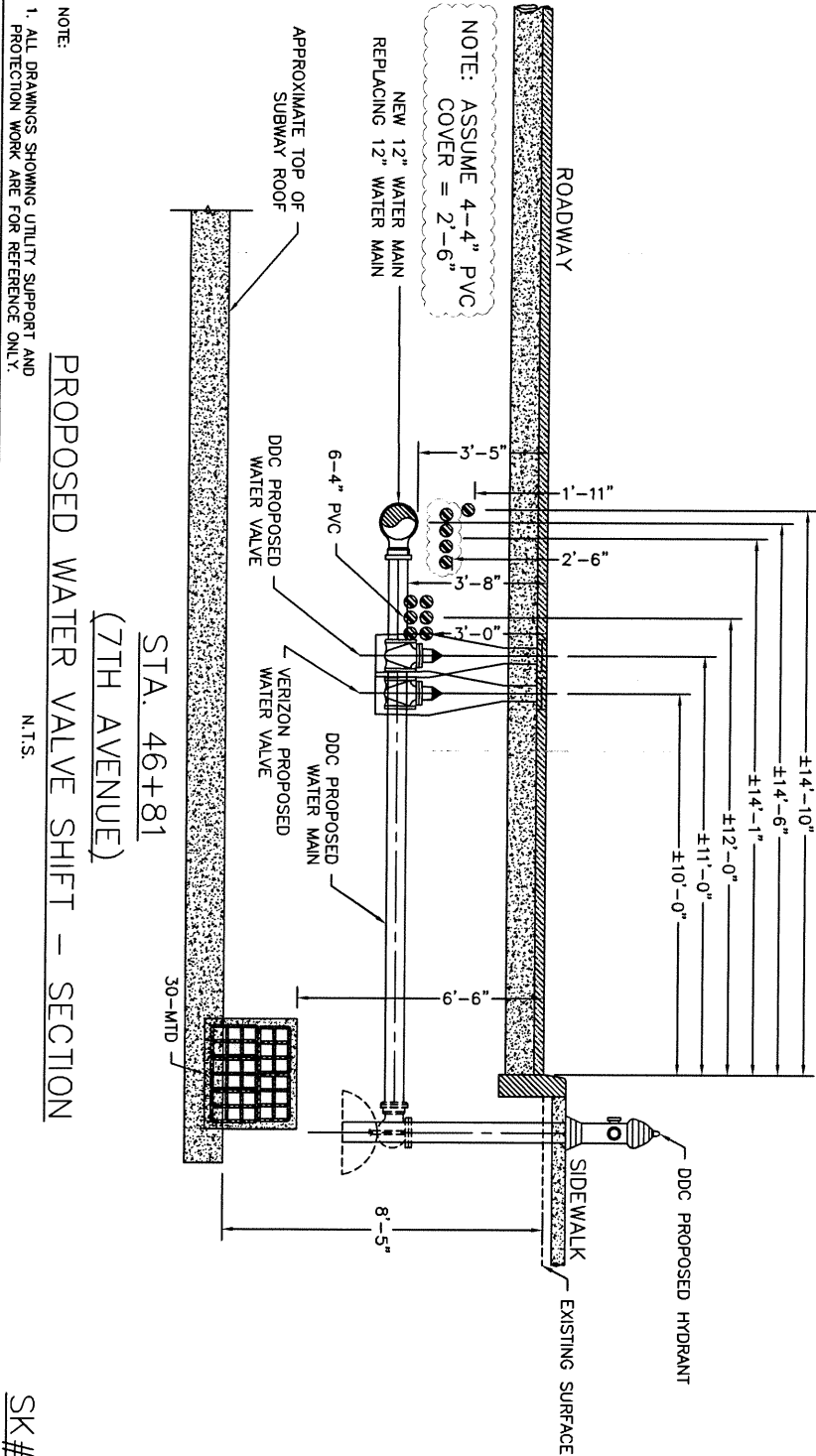

NOTE:
1. ALL DRAWINGS SHOWING UTILITY SUPPORT AND PROTECTION WORK ARE FOR REFERENCE ONLY.



JOB: DIST. WATER MAIN REPL. PREPARED BY: DB
BOROUGH OF MANHATTAN CHECKED BY: PM
JOB NO: MED669
LOCATION: W/S OF 7TH AVENUE, S/O W. 28TH STREET

SHEET NO. 12 OF 32

DATE: 07/06/2022
DATE: 07/06/2022
SHT#: U48

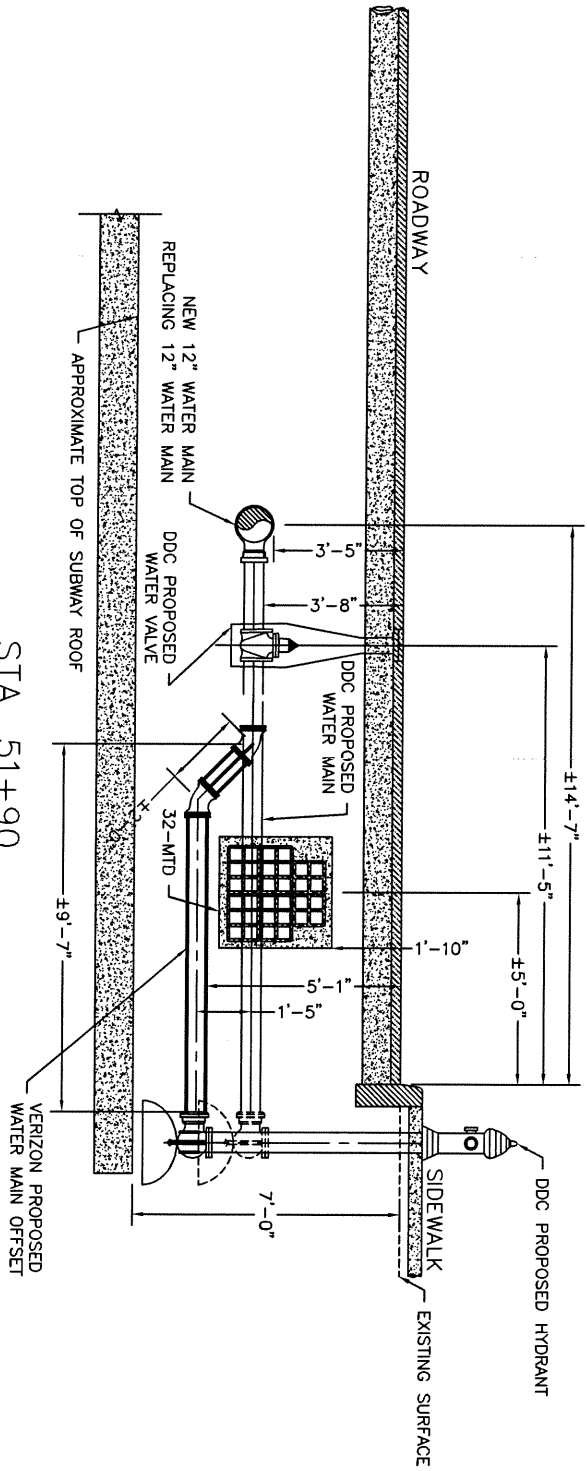

NOTE:
1. ALL DRAWINGS SHOWING UTILITY SUPPORT AND PROTECTION WORK ARE FOR REFERENCE ONLY.

PROPOSED WATER MAIN OFFSET - SECTION
(7TH AVENUE)
STA. 51+90
N.T.S.

SK #12



SHEET NO. 13 OF 32

JOB: DIST. WATER MAIN REPL. PREPARED BY: DB
BOROUGH OF MANHATTAN CHECKED BY: PM
JOB NO: MED669
LOCATION: W/S OF 7TH AVENUE, S/O W. 29TH STREET

DATE: 07/06/2022
DATE: 07/06/2022
SHT#: U48

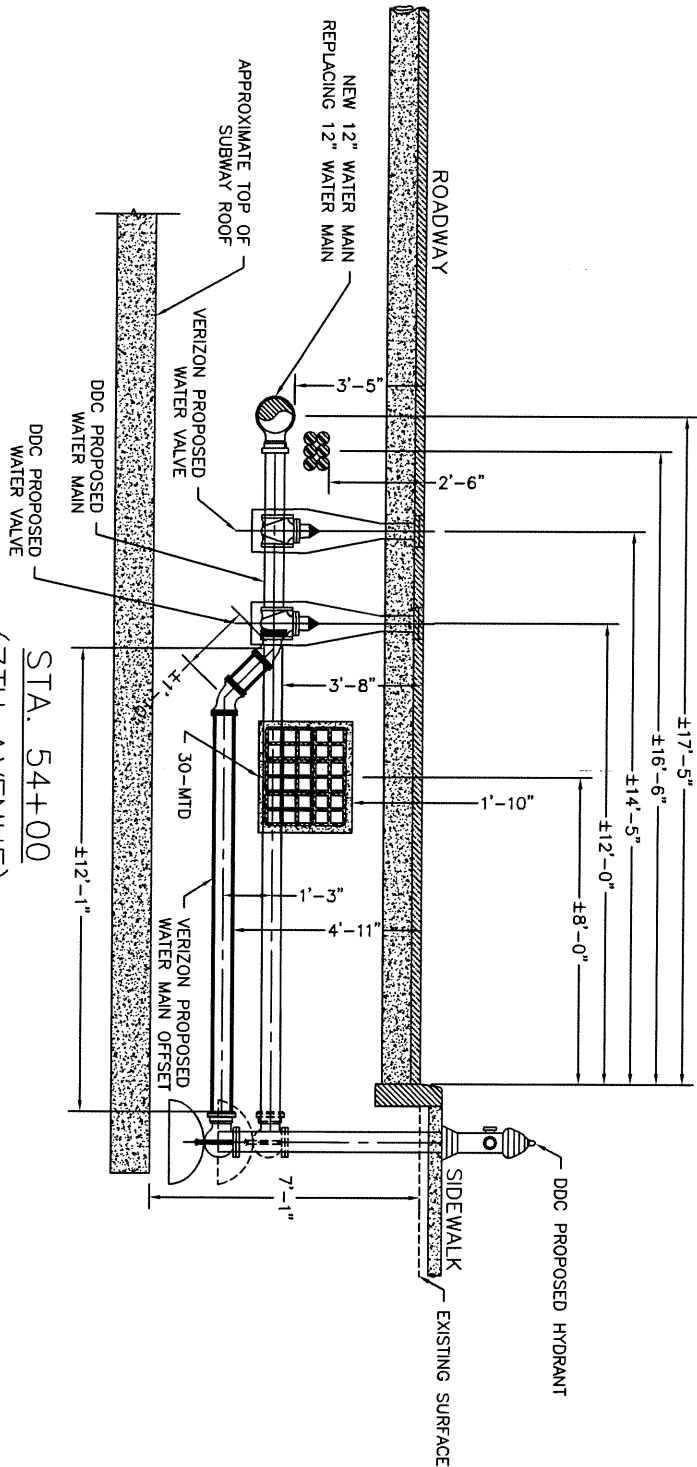

NOTE:
1. ALL DRAWINGS SHOWING UTILITY SUPPORT AND PROTECTION WORK ARE FOR REFERENCE ONLY.

PROPOSED WATER MAIN OFFSET - SECTION

N.T.S.

SK #13

SHEET NO. 14 OF 32
DATE: 03/04/2022
DATE: 03/04/2022

SHEET NO. 14 OF 32

EXISTING ECS
MANHOLE TO REMAIN
(OUTSIDE DIMENSION
11'-0" x 9'-8")

±6'-0"

7TH AVENUE

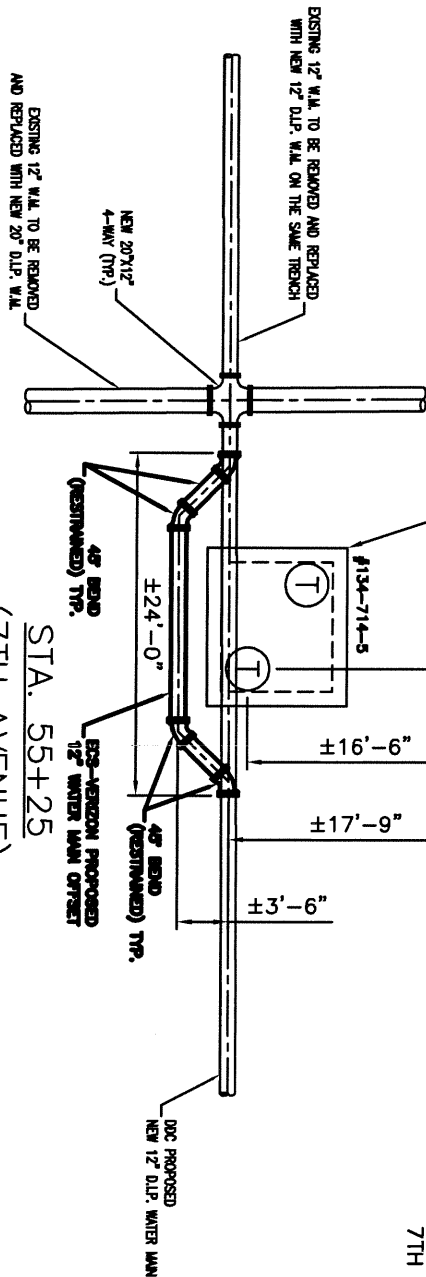

STA. 55+25
(7TH AVENUE)

12" WATER MAIN OFFSET SKETCH - PLAN

NOTE: 1. ALL DRAWINGS SHOWING UTILITY SUPPORT AND PROTECTION WORK ARE FOR REFERENCE ONLY.

N.T.S.

SK#14



JOB: DIST. WATER MAIN REPL.

PREPARED BY: DB

SHEET NO. 15 OF 32

BOROUGH OF MANHATTAN

CHECKED BY: PM

DATE: 07/06/2022

JOB NO: MED669

DATE: 07/06/2022

LOCATION: W/S OF 7TH AVENUE, S/O W. 30TH STREET

SHT#: U48

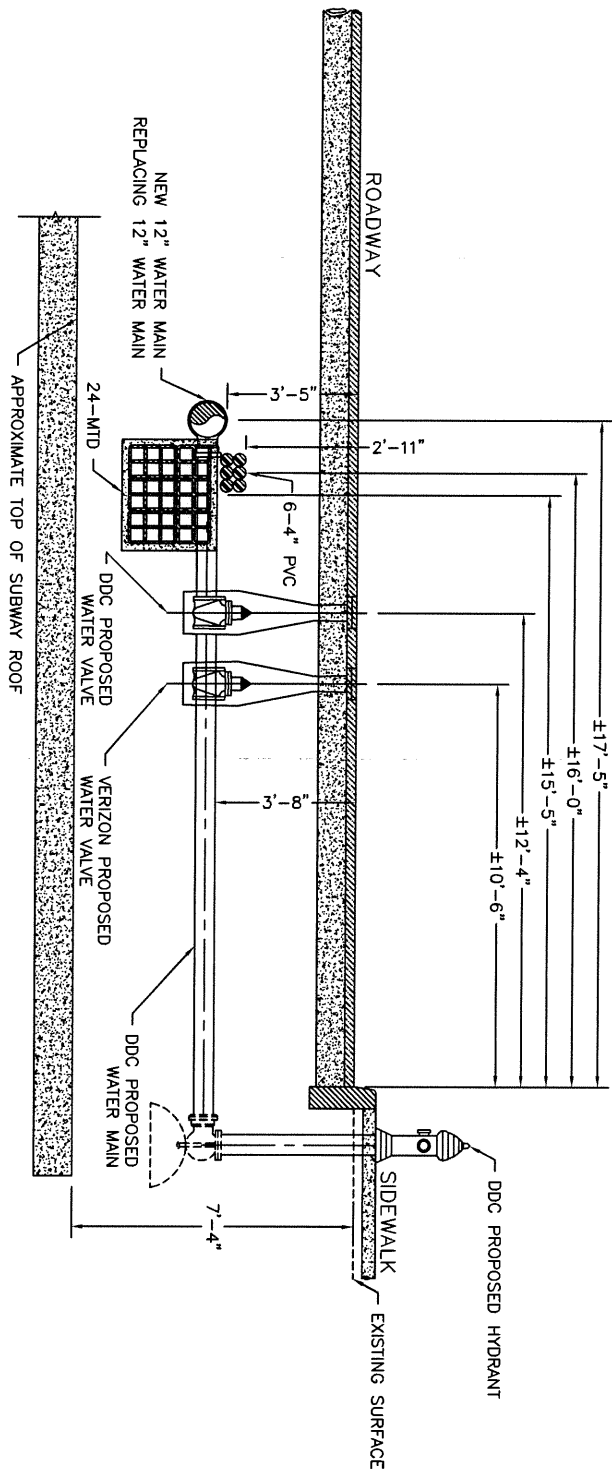

NOTE:
1. ALL DRAWINGS SHOWING UTILITY SUPPORT AND PROTECTION WORK ARE FOR REFERENCE ONLY.

STA. 57+45
(7TH AVENUE)
PROPOSED WATER VALVE SHIFT - SECTION

N.T.S.

SK #15



JOB: DIST. WATER MAIN REPL. PREPARED BY: DB
 BOROUGH OF MANHATTAN CHECKED BY: PM
 JOB NO.: MED669
 LOCATION: W/S OF 7TH AVENUE, S/O W. 31ST STREET

SHEET NO. 16 OF 32

DATE: 07/06/2022
 DATE: 07/06/2022
 SHIT#: U48 TP#: 15

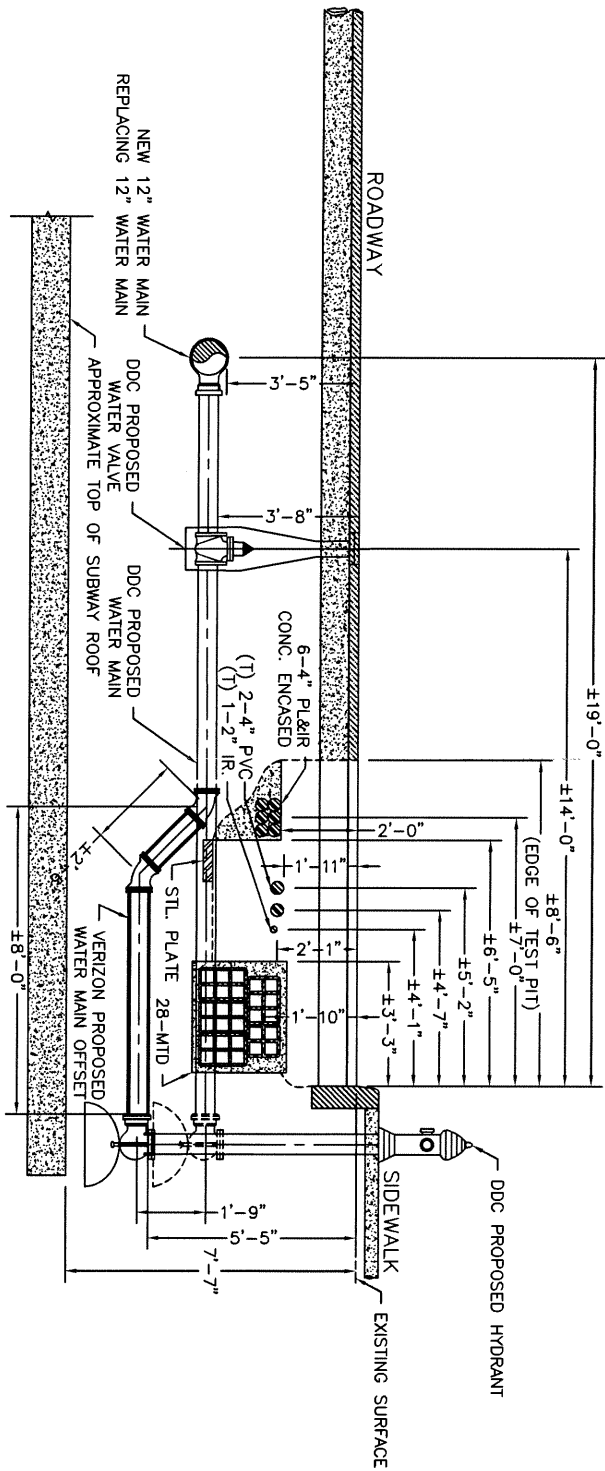

STA. 59+60
 (7TH AVENUE)
 PROPOSED WATER MAIN OFFSET - SECTION
 N.T.S.
 SK #16

NOTE:
 1. ALL DRAWINGS SHOWING UTILITY SUPPORT AND PROTECTION WORK ARE FOR REFERENCE ONLY.



SHEET NO. 12 OF 32

JOB: DISTRIBUTION WATER MAIN
REPLACEMENT

PREPARED BY: MB
CHECKED BY: PM

DATE: 06/16/2023
DATE: 06/16/2023

JOB NO: MED669

REFERENCE: U48

LOCATION: E/S OF 7TH AVENUE, N/O WEST 31ST STREET

NOTE:
1. ALL DRAWINGS SHOWING UTILITY SUPPORT AND
PROTECTION WORK ARE FOR REFERENCE ONLY.

STA. 60+55
7TH AVENUE
20" WATER MAIN OFFSET SKETCH - PLAN
N.T.S.

WEST 31ST
STREET

7TH AVENUE

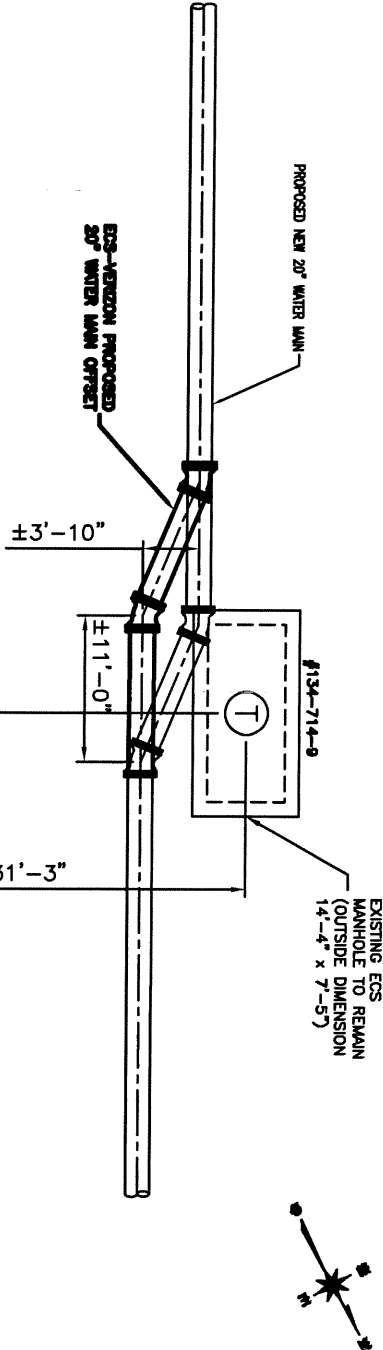

SK #17

BOROUGH OF MANHATTAN

CHECKED BY: PM

JOB NO: MED669

LOCATION: W/S OF 7TH AVENUE, S/O W. 32ND STREET

SHEET NO. 18 OF 32

DATE: 07/06/2022

DATE: 07/06/2022

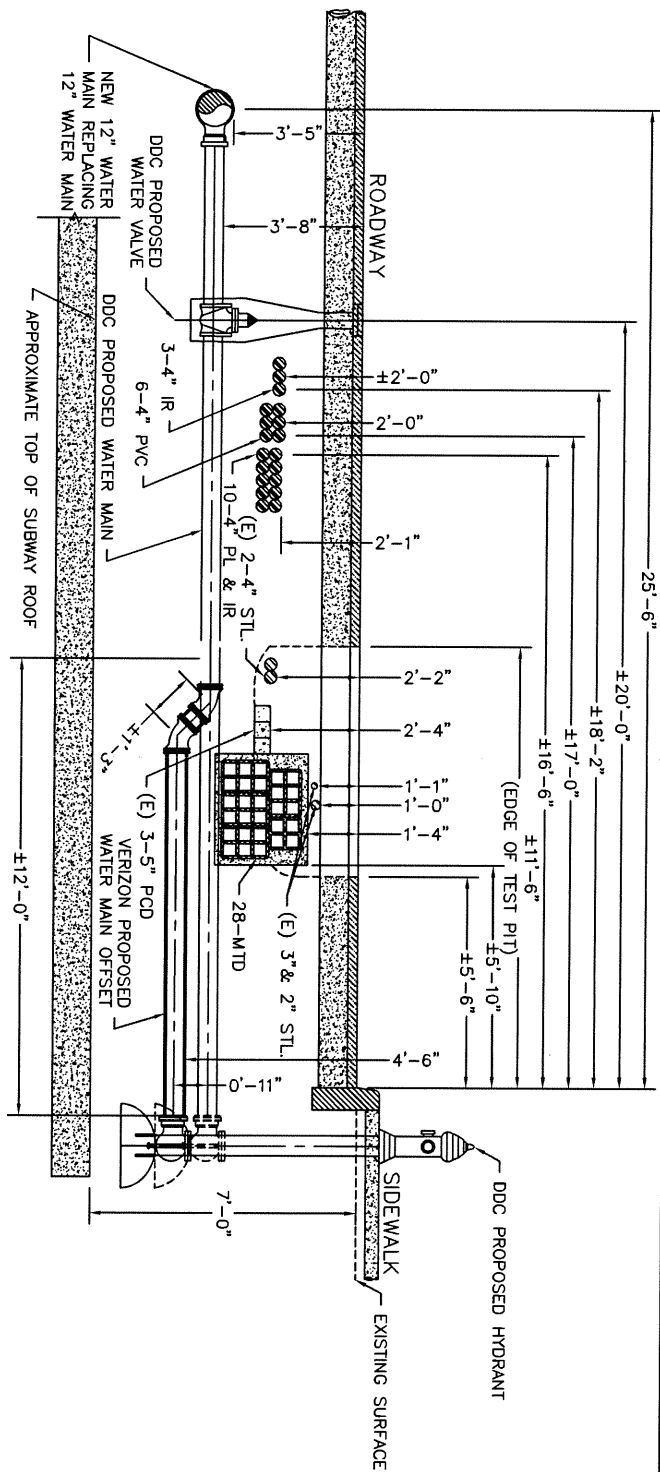
SHT#: U49 TP#: 16

NOTE:

1. ALL DRAWINGS SHOWING UTILITY SUPPORT AND PROTECTION WORK ARE FOR REFERENCE ONLY.

PROPOSED WATER MAIN OFFSET - SECTION

N.T.S.

SK #18



JOB: DIST. WATER MAIN REPL. PREPARED BY: DB
 BOROUGH OF MANHATTAN CHECKED BY: PM
 JOB NO.: MED669
 LOCATION: W/S OF 7TH AVENUE, S/O W. 33RD STREET

SHEET NO. 19 OF 32
 DATE: 07/06/2022
 DATE: 07/06/2022
 SHIT#: U49

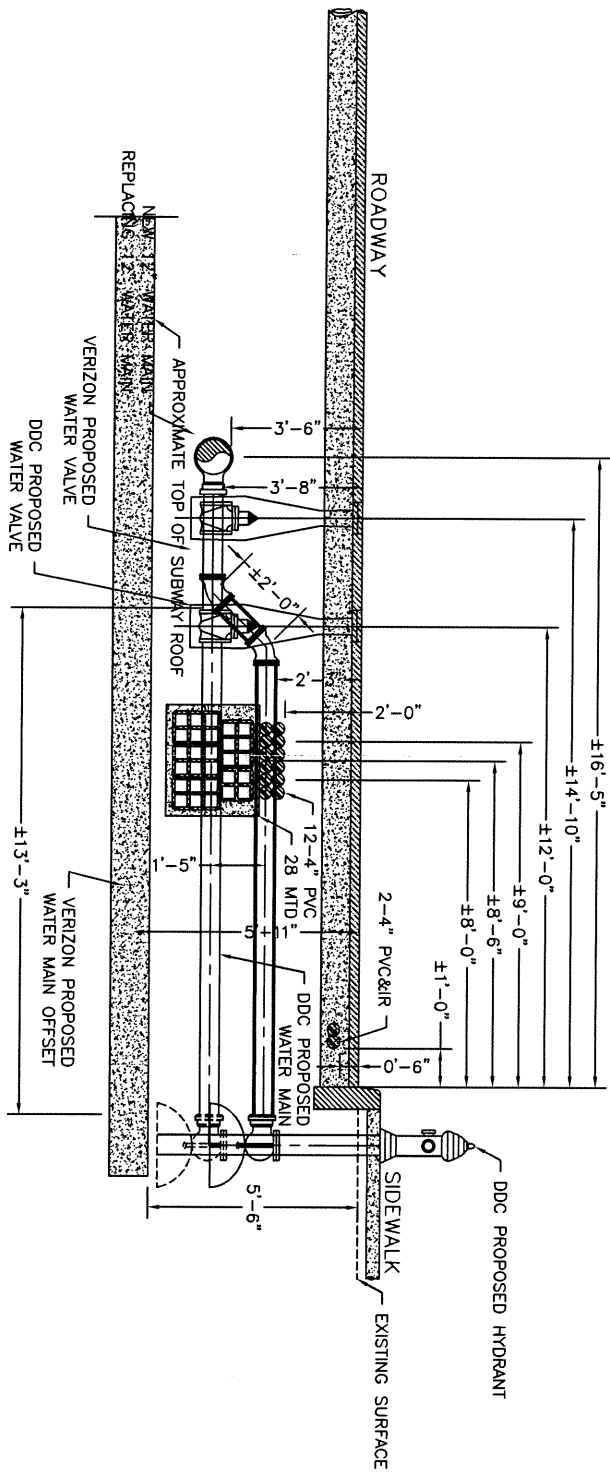

NOTE:
 1. ALL DRAWINGS SHOWING UTILITY SUPPORT AND PROTECTION WORK ARE FOR REFERENCE ONLY.

STA. 64+60
 (7TH AVENUE)
 PROPOSED WATER MAIN OFFSET - SECTION

N.T.S.

SK #19



JOB: DIST. WATER MAIN REPL.
BOROUGH OF MANHATTAN

PREPARED BY: DB
CHECKED BY: PM

SHEET NO. 22 OF 32
DATE: 07/07/2022
DATE: 07/07/2022
SHT#: U11

LOCATION: N/S OF W. 17TH STREET, W/O 6TH AVENUE

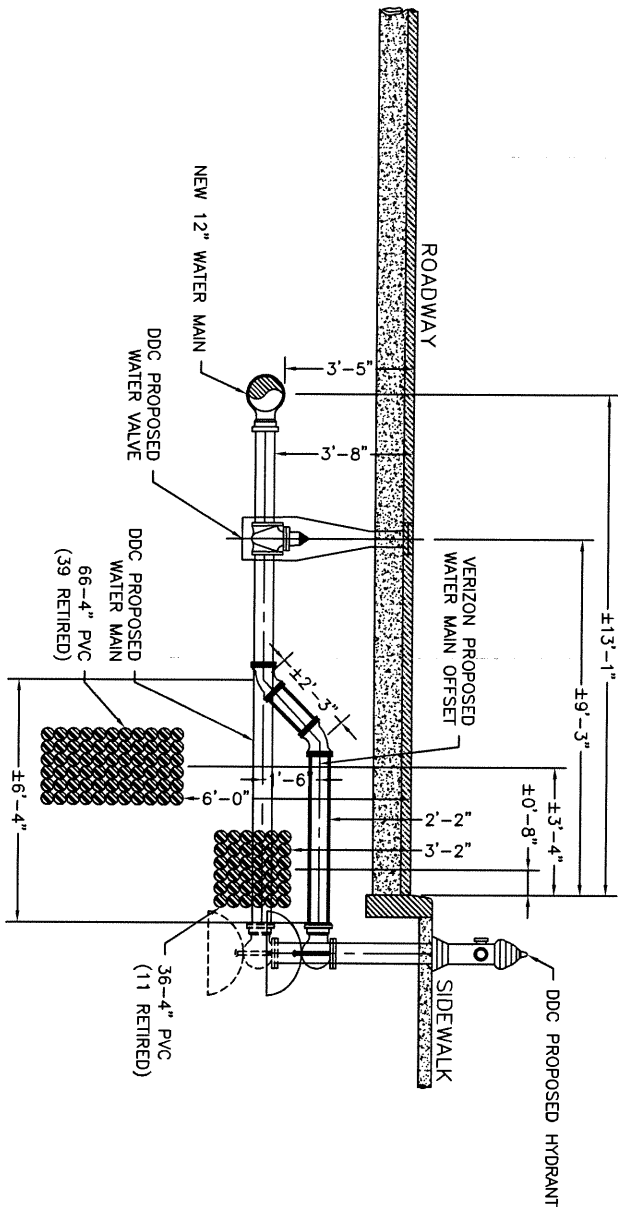

NOTE:
1. ALL DRAWINGS SHOWING UTILITY SUPPORT AND PROTECTION WORK ARE FOR REFERENCE ONLY.

STA. 33+80
(W. 17TH STREET)
PROPOSED WATER MAIN OFFSET - SECTION

SK#22

000 INV. _____

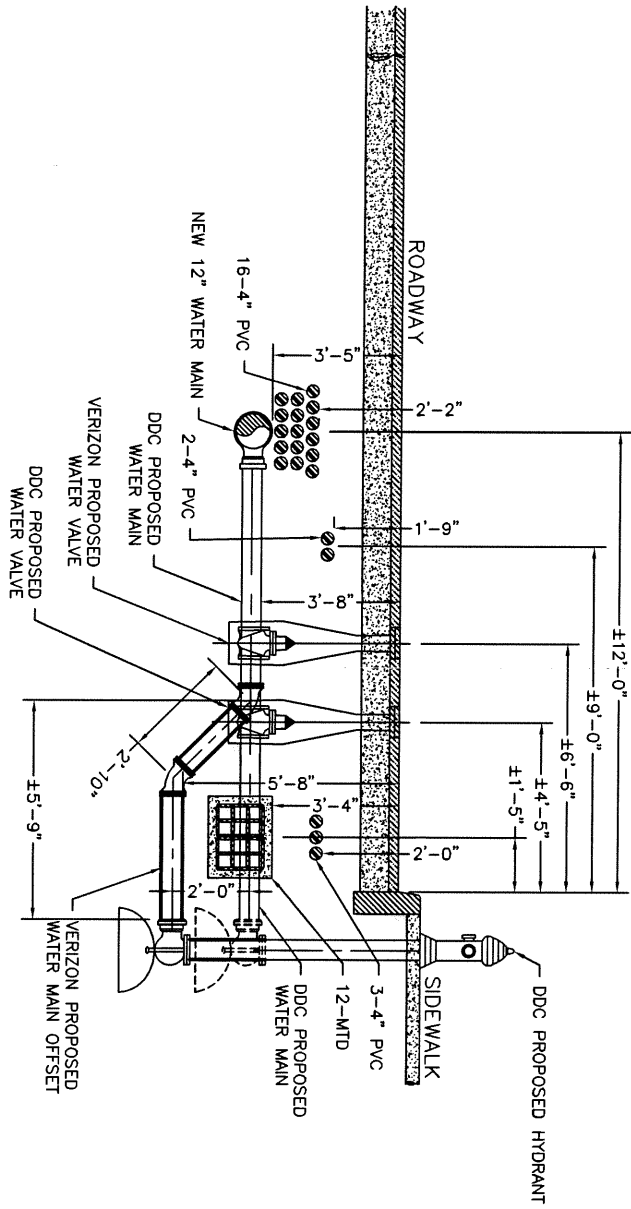

PROJECTION WORK ARE FOR REFERENCE ONLY.

ONLY.

CC#2C



Borough of Manhattan

CHECKED BY: PM

JOB NO: MED669

LOCATION: N/S OF W. 24TH STREET, E/O 8TH AVENUE

SHEET NO. 24 OF 32

DATE: 07/07/2022
07/07/2022

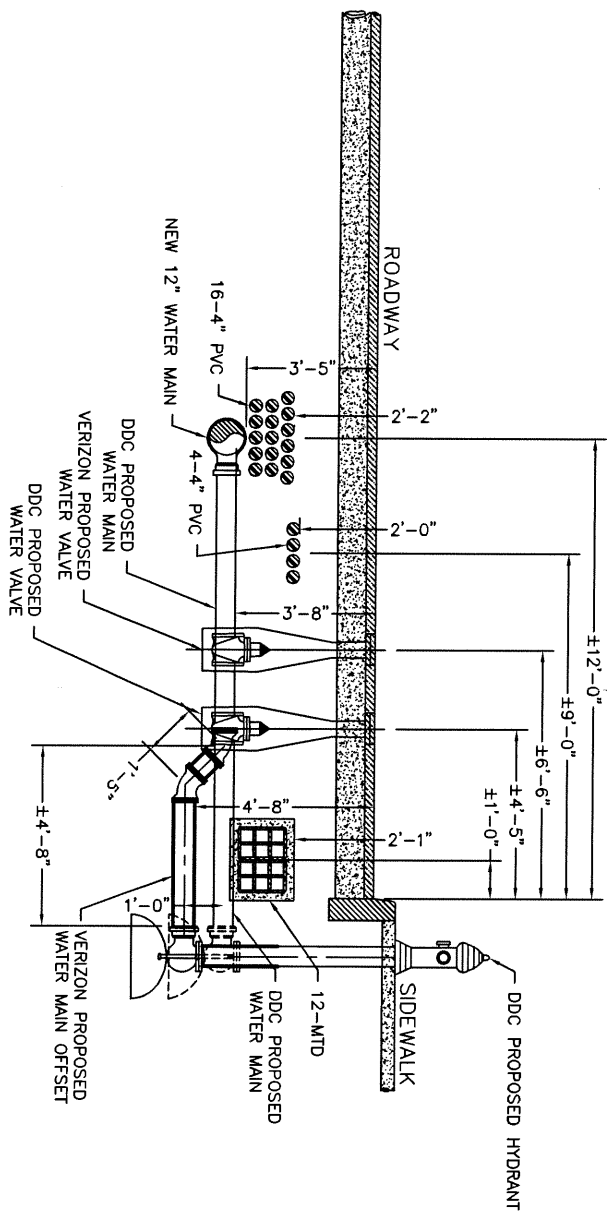
DATE: 07/01/2022SHT#: 025

NOTE:

1. ALL DRAWINGS SHOWING UTILITY SUPPORT AND PROTECTION WORK ARE FOR REFERENCE ONLY.

PROPOSED WATER MAIN OFFSET - SECTION

N.T.S.

SK#24



JOB: DIST. WATER MAIN REPL. PREPARED BY: DB
BOROUGH OF MANHATTAN CHECKED BY: PM
JOB NO: MED669
LOCATION: N/S OF W. 24TH STREET, W/O 7TH AVENUE

SHEET NO. 25 OF 32

DATE: 07/07/2022
DATE: 07/07/2022
SHT#: U26

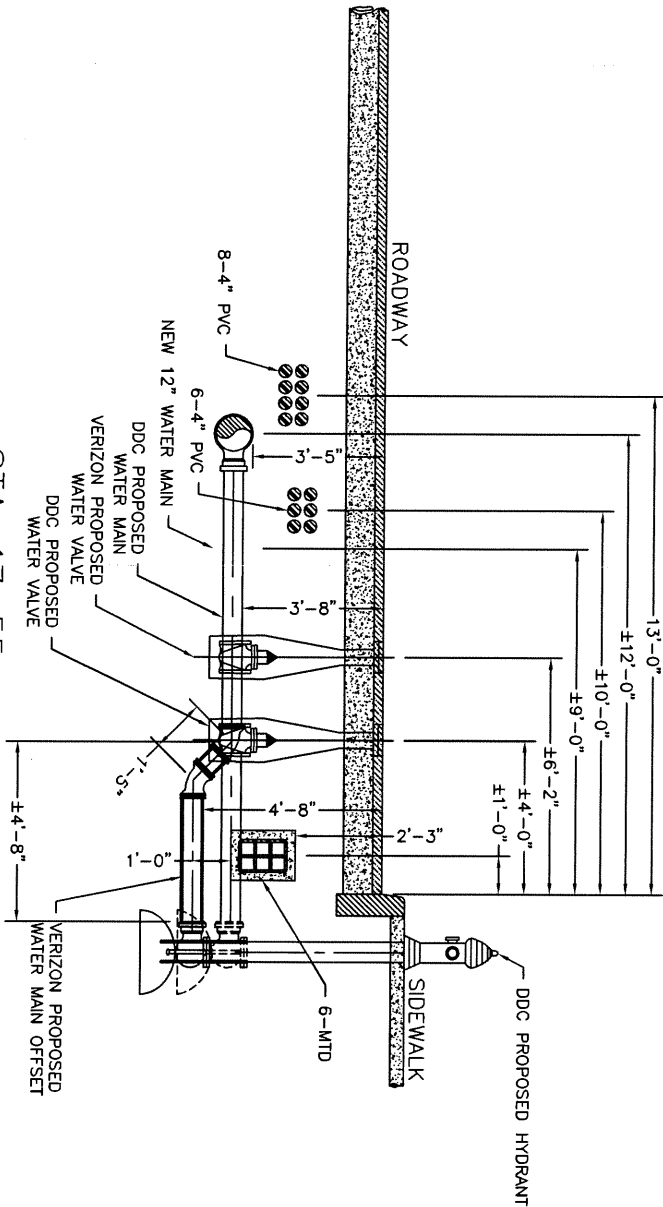

NOTE:
1. ALL DRAWINGS SHOWING UTILITY SUPPORT AND PROTECTION WORK ARE FOR REFERENCE ONLY.

PROPOSED WATER MAIN OFFSET - SECTION
(W. 24TH STREET)

N.T.S.

SK #25



JOB: DIST. WATER MAIN REPL.

PREPARED BY: DB

SHEET NO. 26 OF 32

BOROUGH OF MANHATTAN

CHECKED BY: PM

DATE: 07/07/2022

JOB NO: MED669

DATE: 07/07/2022

SHT#: U26 TP#: 26

LOCATION: N/S OF W. 24TH STREET, E/O 7TH AVENUE

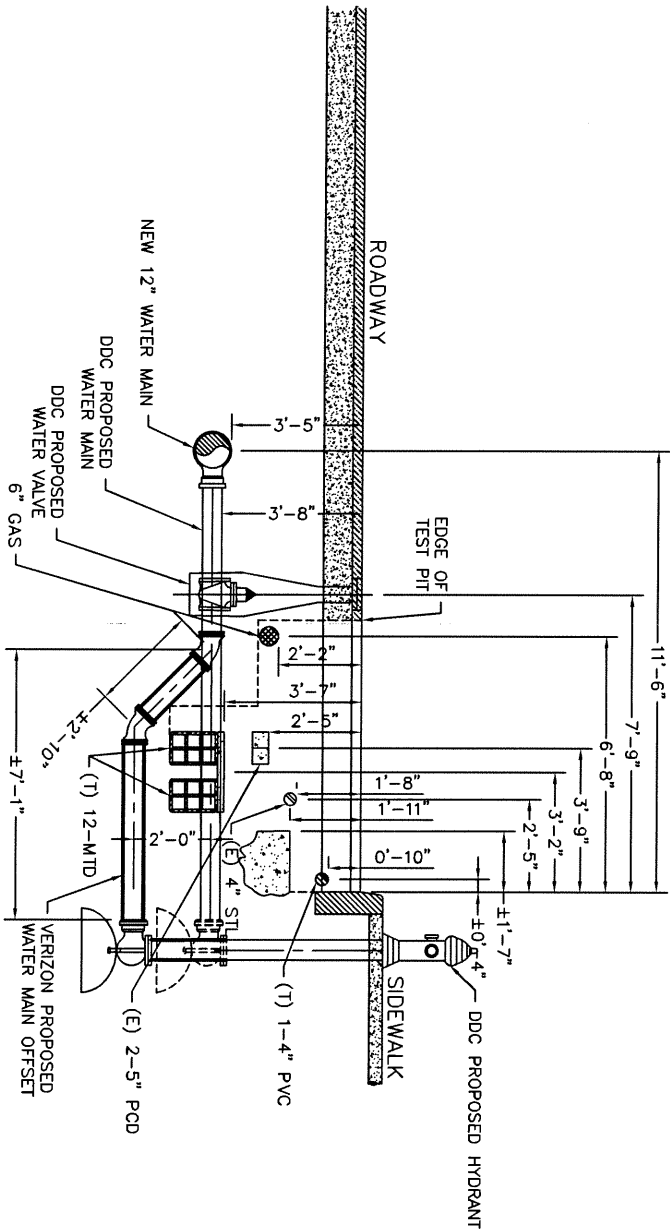

NOTE:
1. ALL DRAWINGS SHOWING UTILITY SUPPORT AND PROTECTION WORK ARE FOR REFERENCE ONLY.

N.T.S.

SK #26



JOB: DIST. WATER MAIN REPL. PREPARED BY: DB
 BOROUGH OF MANHATTAN CHECKED BY: PM
 JOB NO: MED669
 LOCATION: N/S OF W. 24TH STREET, W/O 6TH AVENUE

SHEET NO. 22 OF 32

DATE: 07/07/2022
 DATE: 07/07/2022
 SHIT#: U27

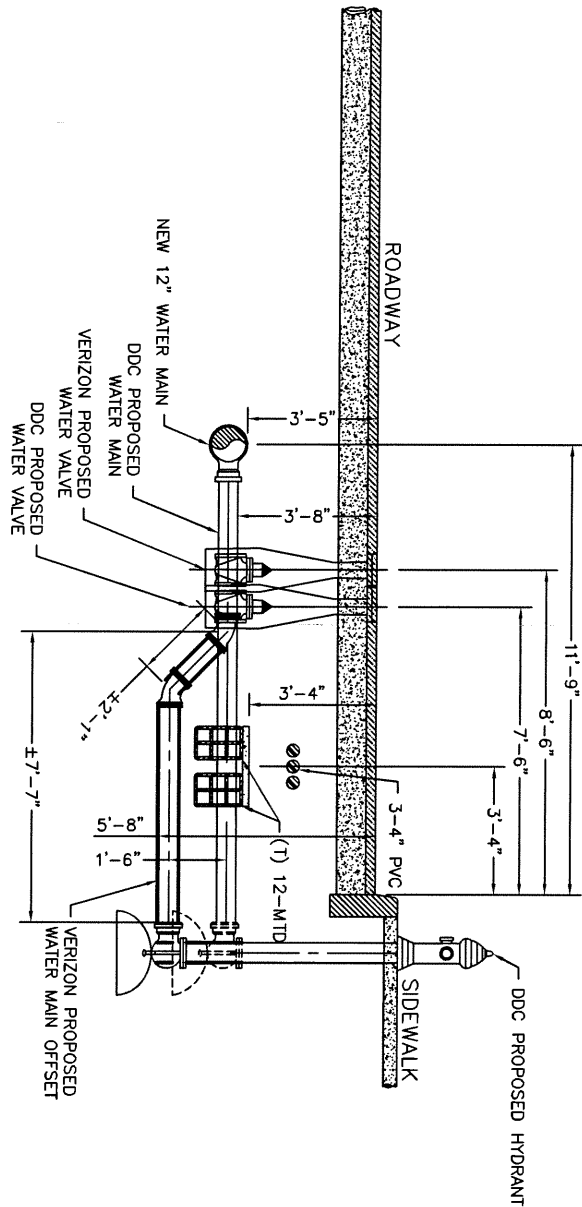

NOTE:
 1. ALL DRAWINGS SHOWING UTILITY SUPPORT AND PROTECTION WORK ARE FOR REFERENCE ONLY.

STA. 24+20
 (W. 24TH STREET)
 PROPOSED WATER MAIN OFFSET - SECTION
 N.T.S.

SK #27



JOB: DIST. WATER MAIN REPL.
BOROUGH OF MANHATTAN
JOB NO: MED669

PREPARED BY: DB
CHECKED BY: PM

SHEET NO. 28 OF 32
DATE: 07/07/2022
DATE: 07/07/2022
SHT#: U27 TP#: 27

LOCATION: N/S OF W. 24TH STREET, W/O 6TH AVENUE

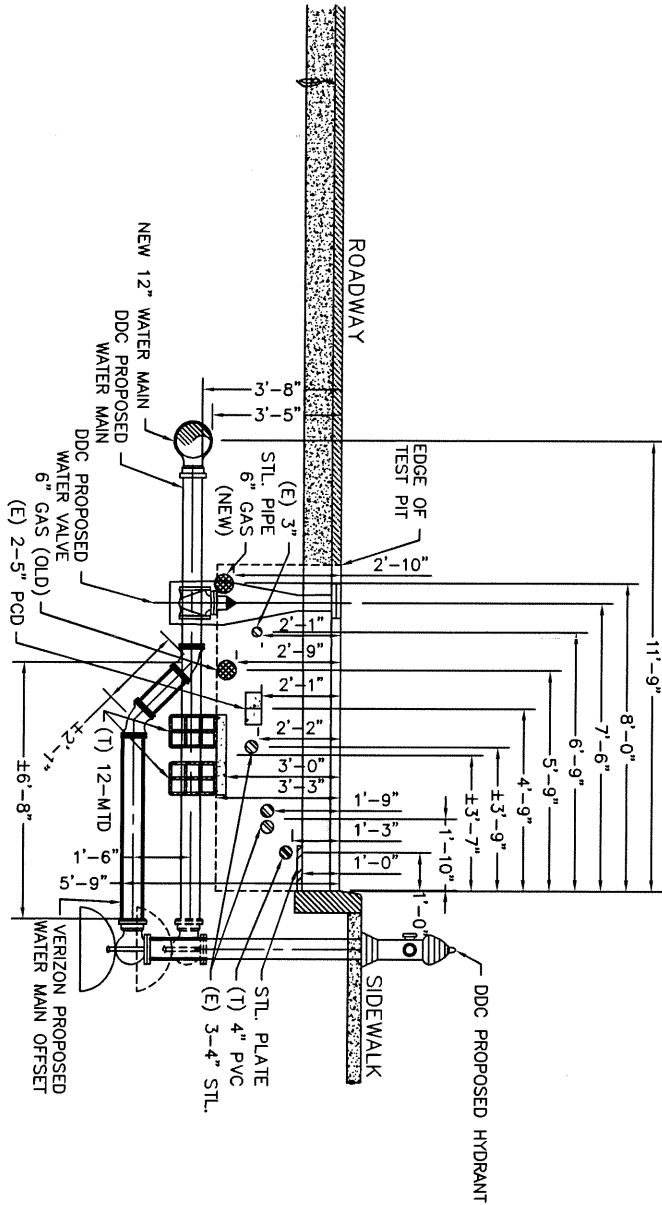

NOTE:
1. ALL DRAWINGS SHOWING UTILITY SUPPORT AND PROTECTION WORK ARE FOR REFERENCE ONLY.

N.T.S.

STA. 27+05
(W. 24TH STREET)
PROPOSED WATER MAIN OFFSET - SECTION

SK #28



JOB: DIST. WATER MAIN REPL. PREPARED BY: RD
BOROUGH OF MANHATTAN CHECKED BY: PM
JOB NO: MED669

SHEET NO. 29 OF 32
DATE: 07/08/2022
DATE: 07/08/2022
SHT#: U33 TP#: 29&30

LOCATION: N/S OF W. 30TH STREET, E/O 8TH AVENUE

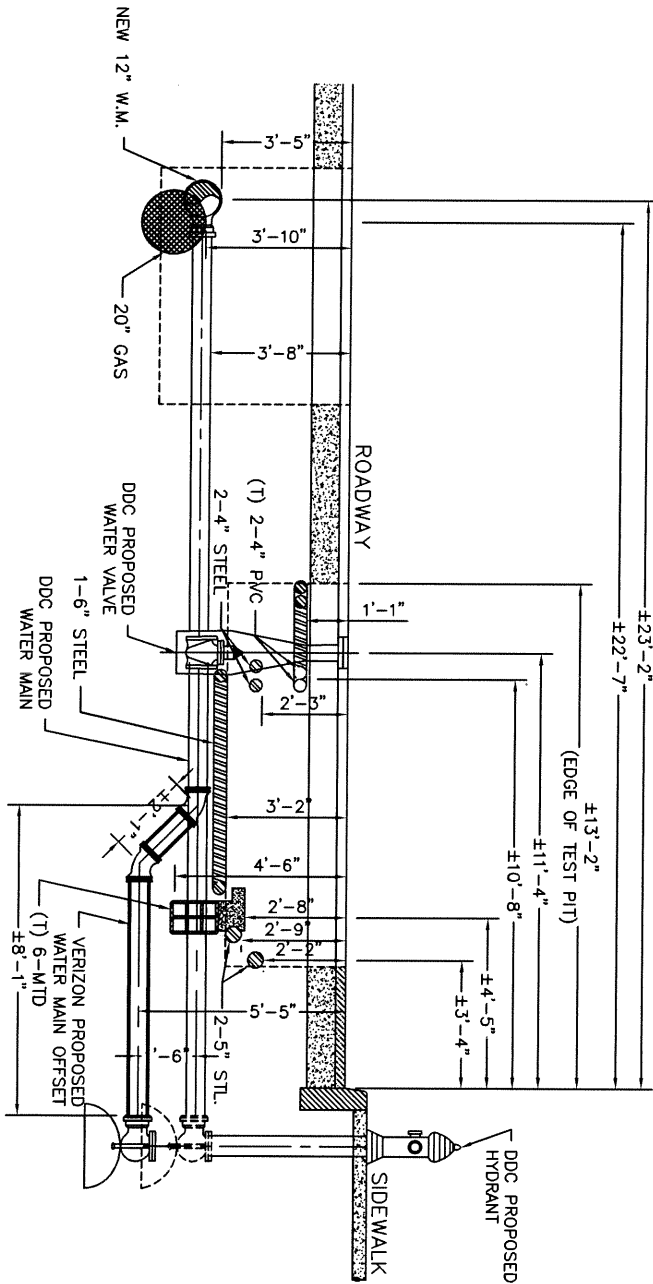

NOTE:
1. ALL DRAWINGS SHOWING UTILITY SUPPORT AND PROTECTION WORK ARE FOR REFERENCE ONLY.

N.T.S.

STA. 14+40
(W. 30TH STREET)
PROPOSED WATER MAIN OFFSET - SECTION

SK#29

• FY.

W 15TH ST

#77
21 STY.
BRK.

7 STY.
BRK.

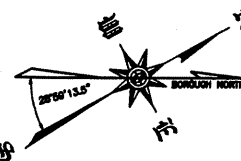

CONT. SHEET 2

CONT. SHEET 2

JB-F63

**Charter
Spectrum**

PROJECT ID, NAME
MED699 - DISTRIBUTION WATER MAIN REPLACEMENT - 7TH AVE
BOROUGH OF MANHATTAN
PROJECT TITLE

CHARTER/SPECTRUM

SURVEYED BY: **AM**

DRAFTED BY: **MR**

REVIEWED BY: **AM**

DATE: 06/26/2023

DATE: 07/03/2023

DATE: 07/03/2023

SHEET #

→

40

PROJECT ID: NAME
MED699 - DISTRIBUTION WATER MAIN REPLACEMENT - 7TH AVE
BOROUGH OF MANHATTAN
PROJECT TITLE
CHARTER/SPECTRUM

SURVEYED BY: AM
DATE: 06/26/2023
DRAFTED BY: MR
DATE: 07/03/2023
REVIEWED BY: AM
DATE: 07/03/2023
DWG SCALE: 1" = 30'
REVISIONS NO.: 1

SHEET #
2

40

CONT. SHEET 1

CONT. SHEET 1

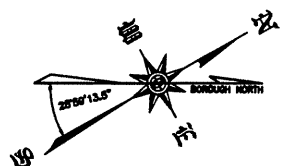
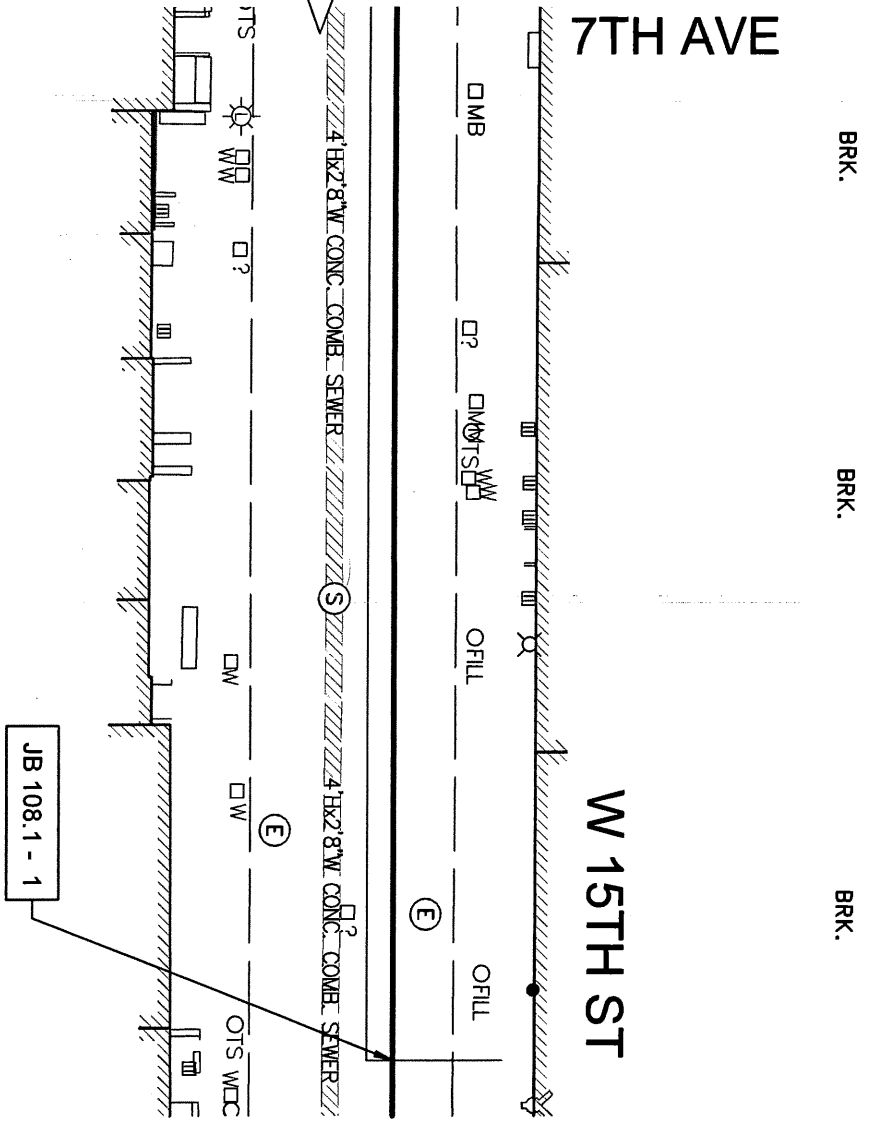

PROJECT NO. NAME
MED699 - DISTRIBUTION WATER MAIN REPLACEMENT - 7TH AVE
BOROUGH OF MANHATTAN
PROJECT TITLE
CHARTER/SPECTRUM

SURVEYED BY: AM	DATE: 06/26/2023
DRAWN BY: MR	DATE: 07/03/2023
REVIEWED BY: AM	DATE: 07/03/2023
DWG SCALE: 1" = 30'	REVISION(S) NO: 1

SHEET #
4

40

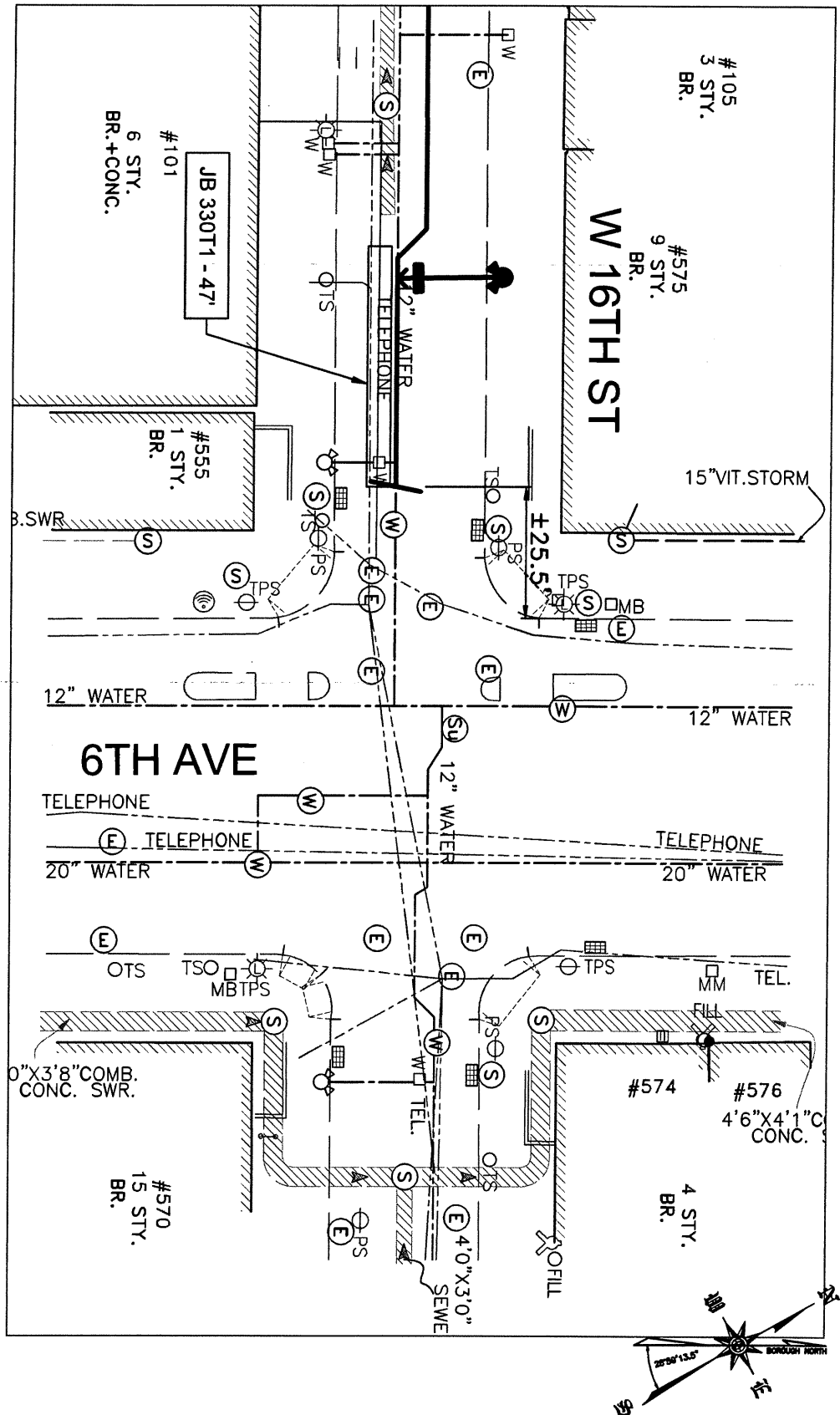

PROJECT ID: NAME
MED699 - DISTRIBUTION WATER MAIN REPLACEMENT - 7TH AVE
BOROUGH OF MANHATTAN
PROJECT TITLE
CHARTER/SPECTRUM

SURVEYED BY: AM	DATE: 06/26/2023
DRAFTED BY: MR	DATE: 07/03/2023
REVIEWED BY: AM	DATE: 07/03/2023
DWG SCALE: 1" = 30'	REVISIONS NO: 1

SHEET #
5

40

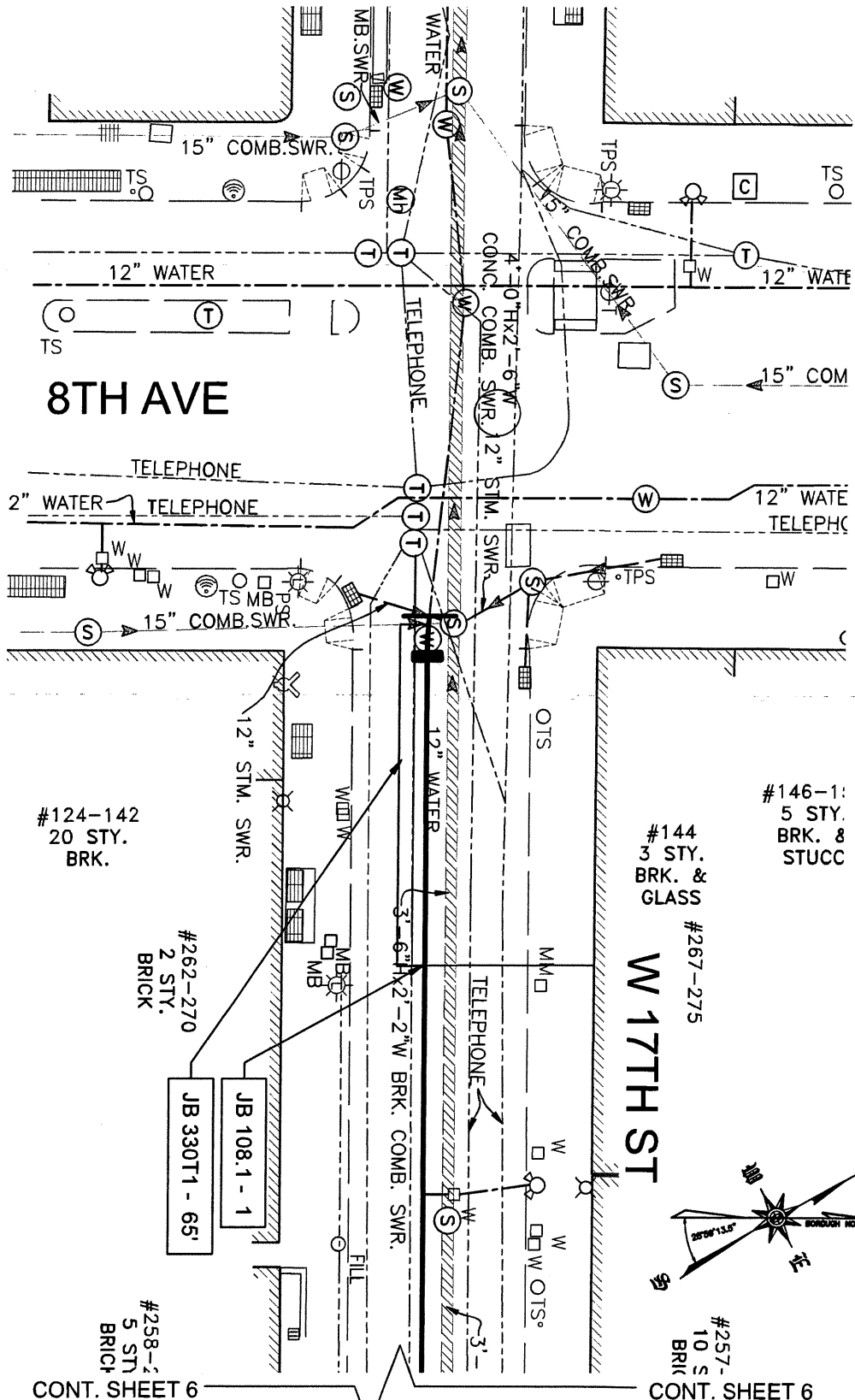

CONT. SHEET 5

#249-255
6 STY.
BRICK

W 17TH ST

#243-247
12 STY.
BRICK

#241
5 STY.
STUCCO

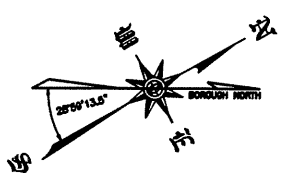

CONT. SHEET 5

#252-256
9 STY.
BRICK

#248-250
6 STY.
BRICK

#236-246
10 STY.
BRICK & GLASS

#230-234
8 STY.
BRICK

JB 108.1 - 1

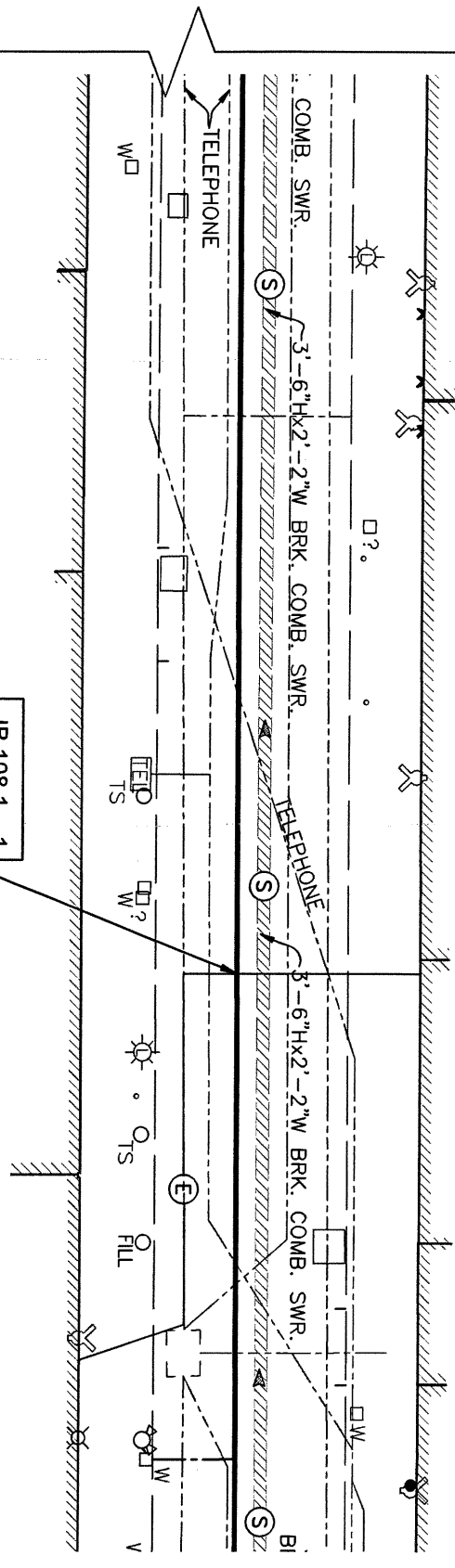

PROJECT ID: NAME		PROJECT TITLE	
MED699 - DISTRIBUTION WATER MAIN REPLACEMENT - 7TH AVE		CHARTER/SPECTRUM	
BOROUGH OF MANHATTAN			
SURVEYED BY:	AM	DATE:	06/26/2023
DRAFTED BY:	MR	DATE:	07/03/2023
REVIEWED BY:	AM	DATE:	07/03/2023
DWG SCALE	1" = 30'	REVISION(S) NO.	1
SHEET #		40	
6			

PROJECT ID: NAME
MED699 - DISTRIBUTION WATER MAIN REPLACEMENT - 7TH AVE
BOROUGH OF MANHATTAN
PROJECT TITLE
CHARTER/SPECTRUM

SURVEYED BY: AM	DATE: 06/26/2023
DRAFTED BY: MR	DATE: 07/03/2023
REVIEWED BY: AM	DATE: 07/03/2023
DWG SCALE: 1" = 30'	REVISIONS NO: 1

SHEET #
8

40

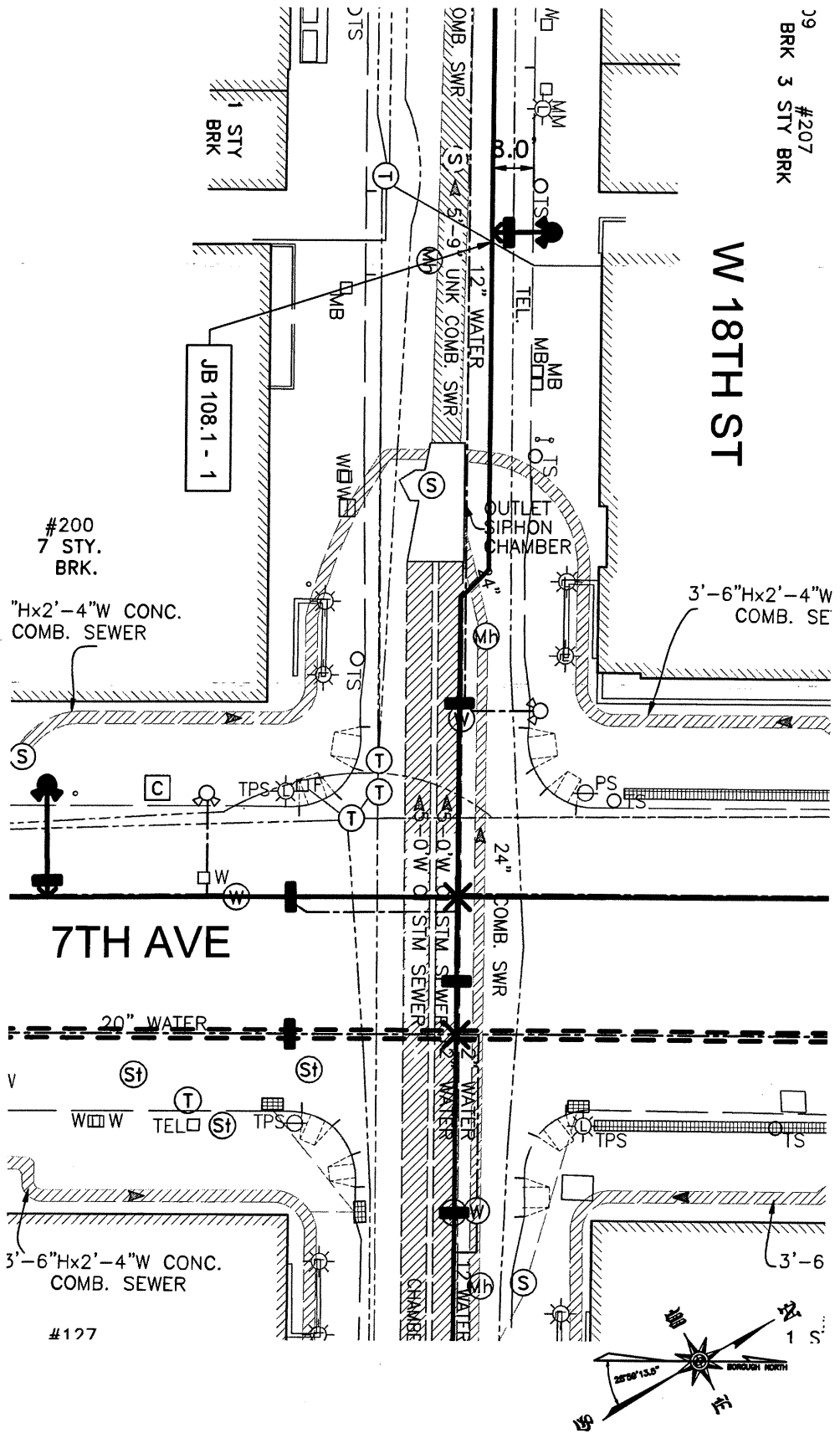

CONT. SHEET 10

W 19TH ST

1 STY BRK
#157-#155
7 STY
BRK.

#153-#151
12 STY BRK.
& MASONRY

#149
7 STY BRK.

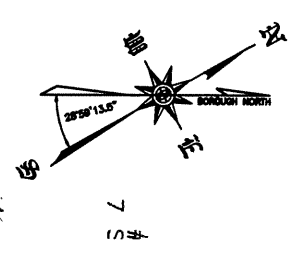

CONT. SHEET 10

#135
TY. HIGH
ID FACILITY
ACCESS

#148
2 STY BRK.
& STUCCO

#144
6 STY BRK.

#142

#140
7 STY
BRK.
#138
6 STY
MTL.
& GLASS

JB 108.1 - 3

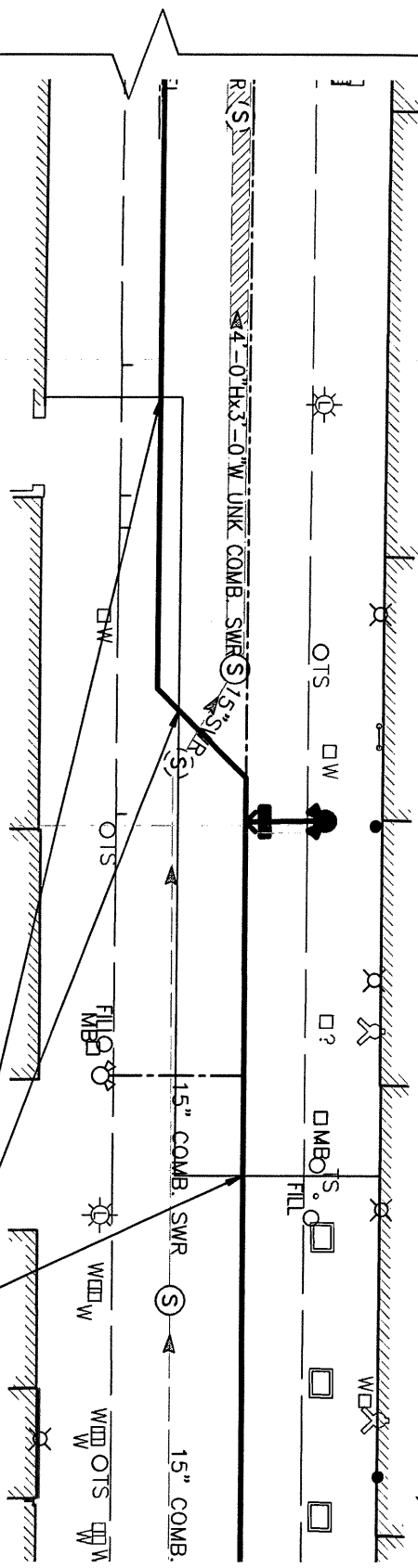

JB-F73



PROJECT ID. NAME		PROJECT TITLE	
MED699 - DISTRIBUTION WATER MAIN REPLACEMENT - 7TH AVE		BOROUGH OF MANHATTAN	
SURVEYED BY: AM		CHARTER/SPECTRUM	
DRAFTED BY: MR			
REVIEWED BY: AM			
DATE: 06/26/2023			
DATE: 07/03/2023			
DATE: 07/03/2023			
DWG SCALE 1" = 30'			
REVISION(S) NO. 1			
SHEET #			
11			
40			



PROJECT ID, NAME
MED699 - DISTRIBUTION WATER MAIN REPLACEMENT - 7TH AVE
BOROUGH OF MANHATTAN

PROJECT TITLE
CHARTER/SPECTRUM

SURVEYED BY: AM	DATE: 06/26/2023
DRAFTED BY: MR	DATE: 07/03/2023
REVIEWED BY: AM	DATE: 07/03/2023

SHEET #
12
40

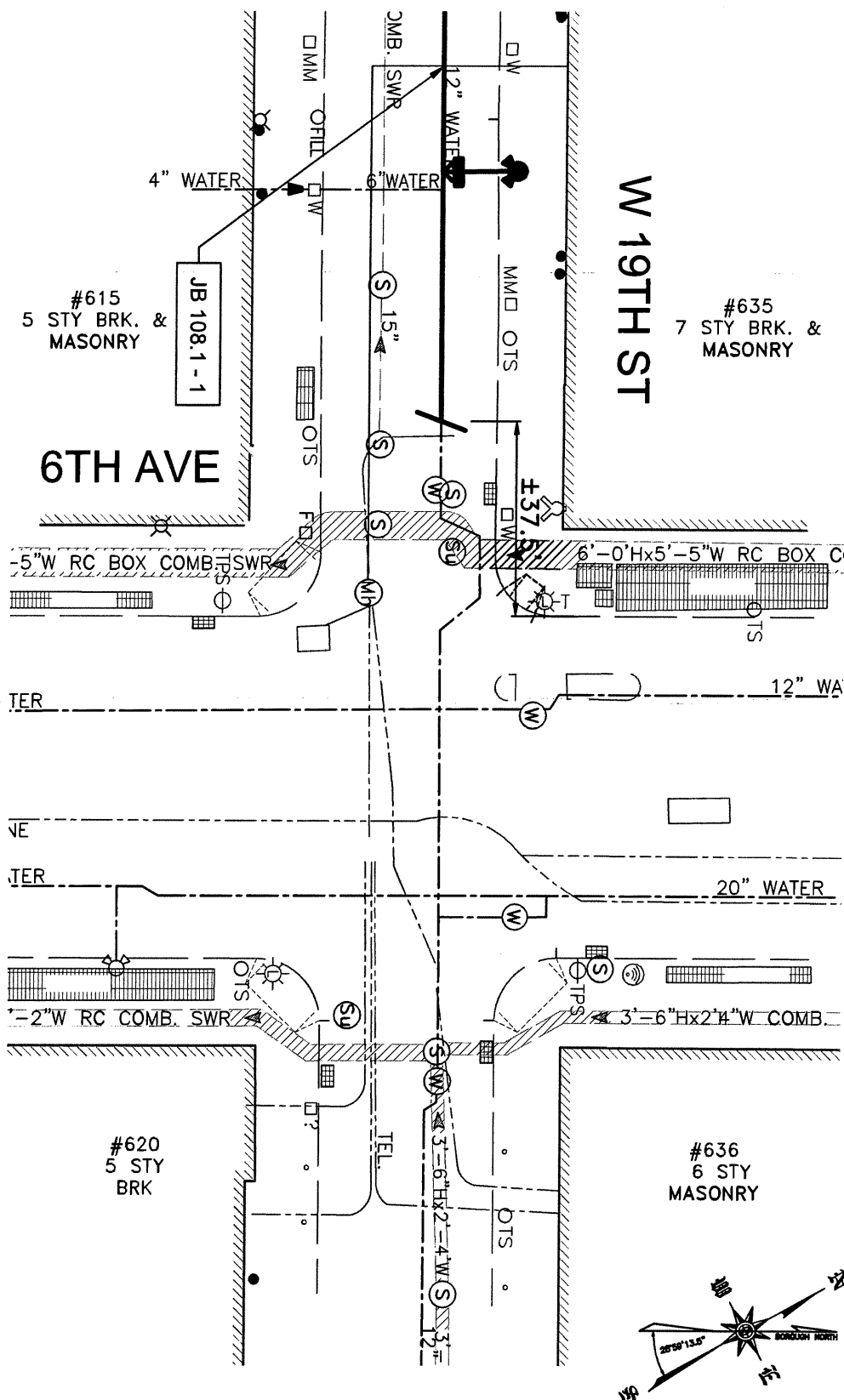

PROJECT ID, NAME
MEB869 - DISTRIBUTION WATER MAIN REPLACEMENT - 7TH AVE
BOROUGH OF MANHATTAN

PROJECT TITLE
CHARTER/SPECTRUM

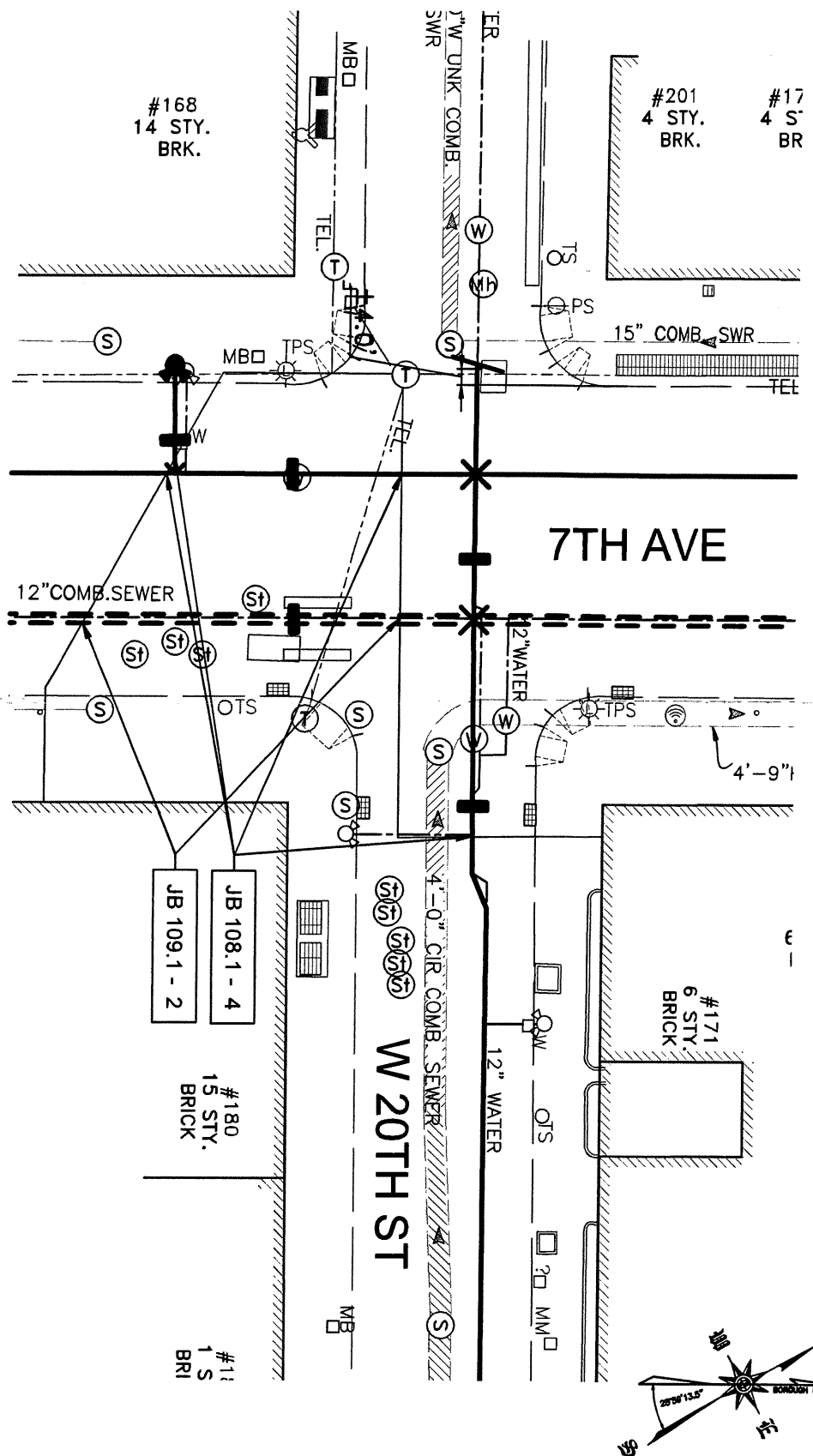



PROJECT ID, NAME	PROJECT TITLE
MED669 - DISTRIBUTION WATER MAIN REPLACEMENT - 7TH AVE BOROUGH OF MANHATTAN	CHARTER/SPECTRUM

SURVEYED BY: AM	DATE: 06/26/2023
DRAFTED BY: MR	DATE: 07/03/2023
REVIEWED BY: AM	DATE: 07/03/2023
DWS SCALE 1" = 30'	REVISION(S) NO: 1

SHEET #
1

40

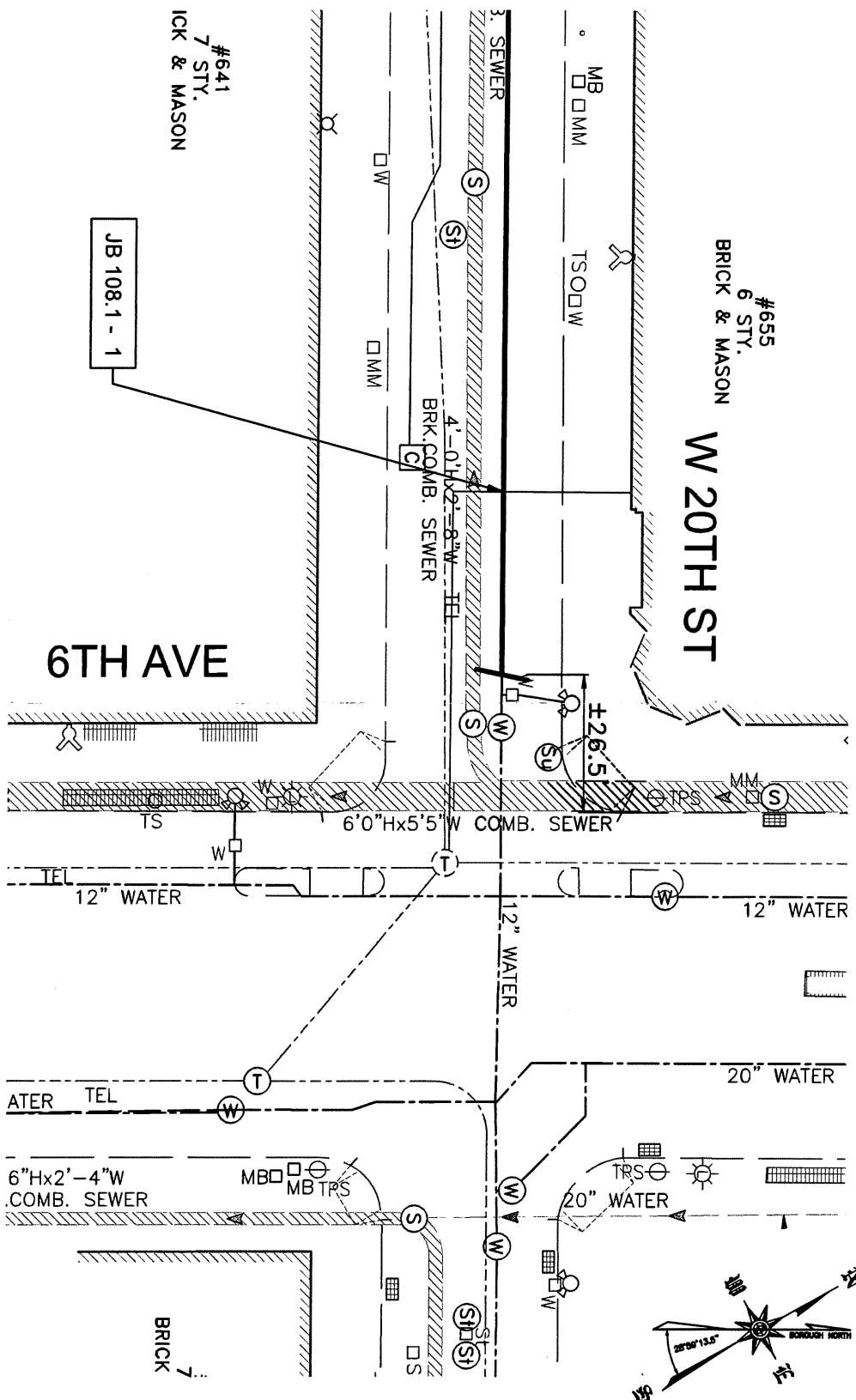

PROJECT ID: NAME
MED699 - DISTRIBUTION WATER MAIN REPLACEMENT - 7TH AVE
BOROUGH OF MANHATTAN
PROJECT TITLE
CHARTER/SPECTRUM

SURVEYED BY: AM	DATE: 06/26/2023
DRAFTED BY: MR	DATE: 07/03/2023
REVIEWED BY: AM	DATE: 07/06/2023
DWG SCALE: 1" = 30'	REVISION(S) NO: 1

SHEET #

16

40

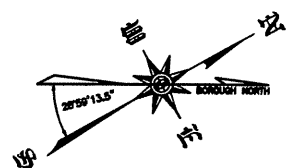
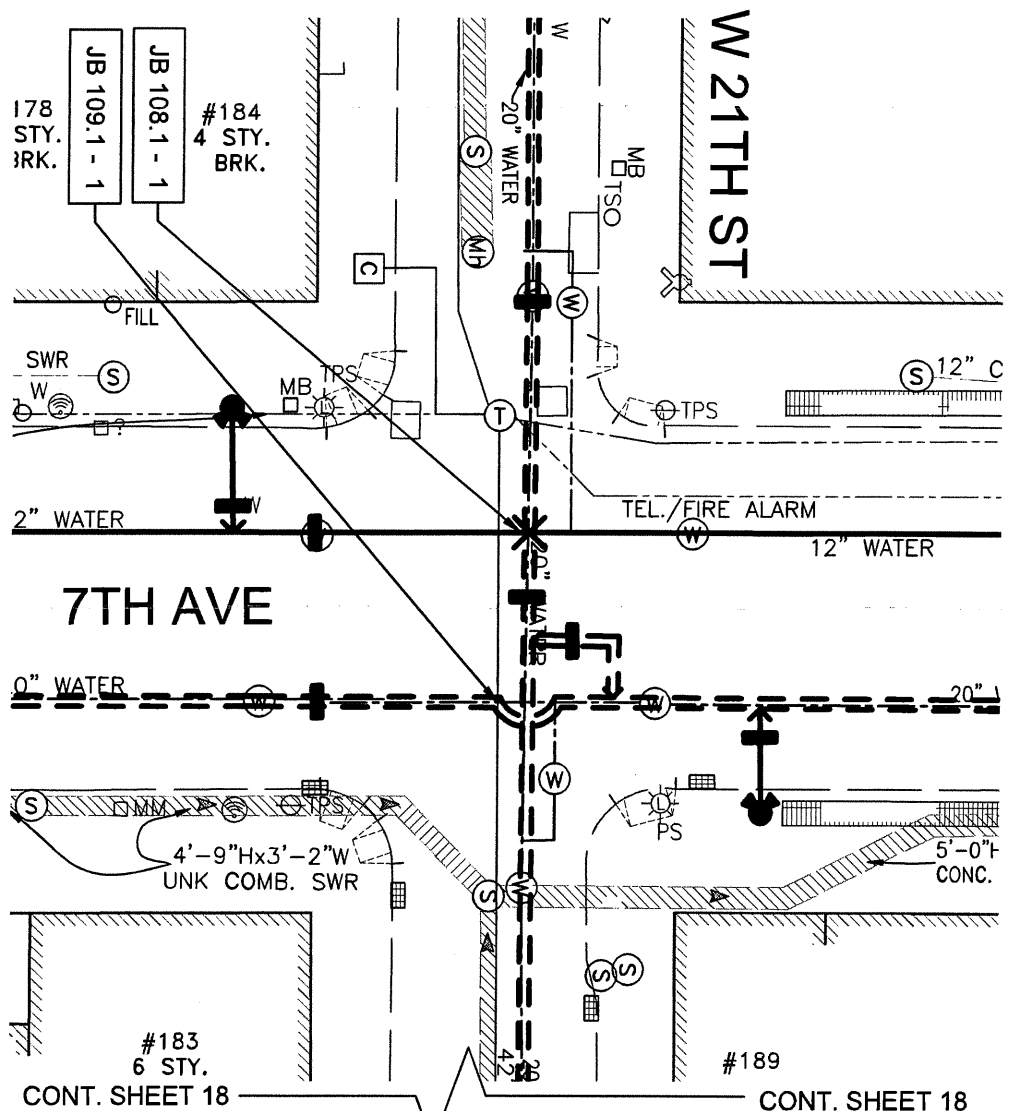

W 23RD ST

6TH AVE

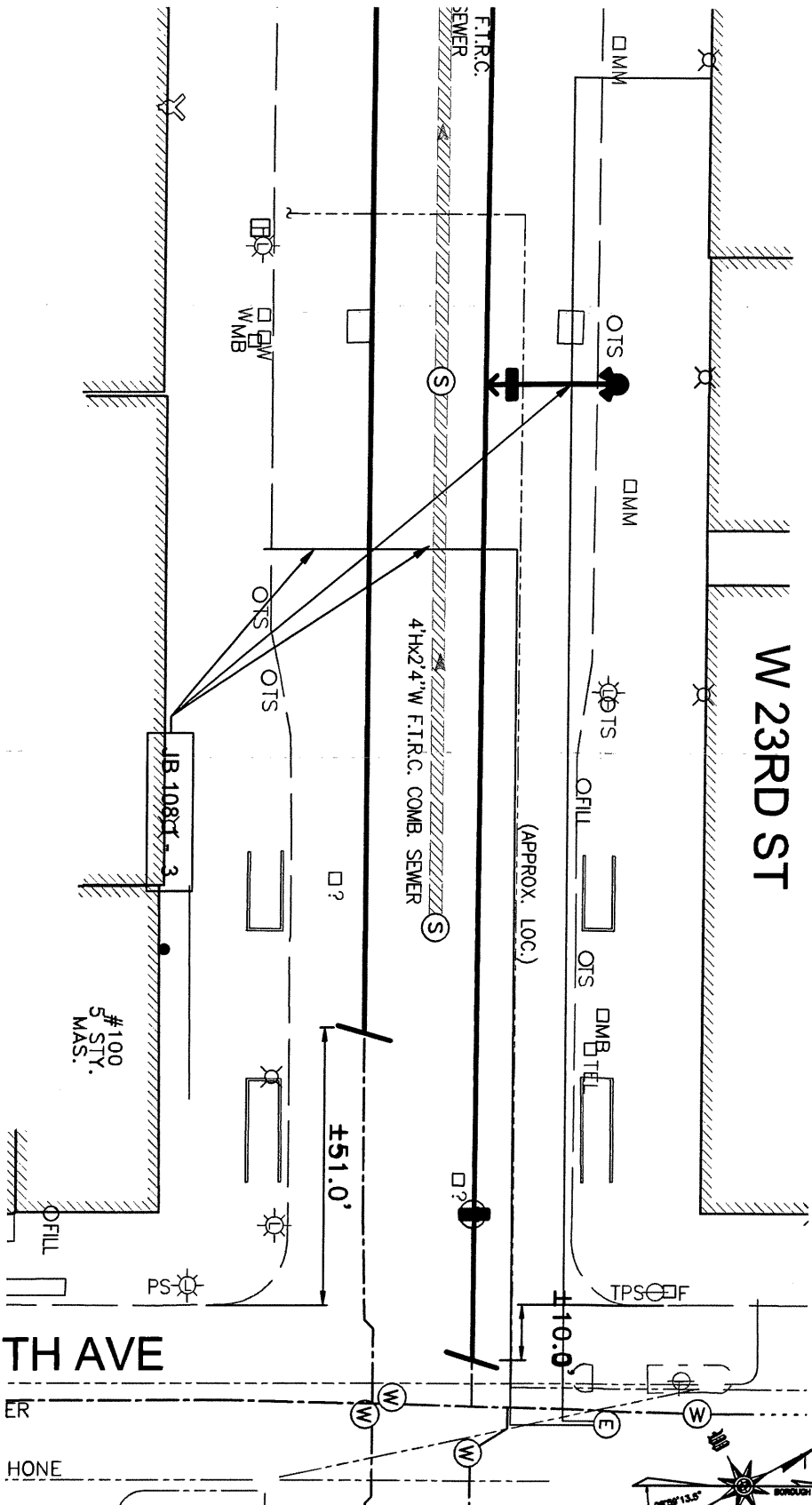

JB-F79

Charter
Spectrum

PROJECT ID, NAME
MED699 - DISTRIBUTION WATER MAIN REPLACEMENT - 7TH AVE
BOROUGH OF MANHATTAN
PROJECT TITLE
CHARTER/SPECTRUM

SURVEYED BY: AM	DATE: 06/26/2023
DRAFTED BY: MR	DATE: 07/03/2023
REVIEWED BY: AM	DATE: 07/06/2023
DWG SCALE: 1" = 30'	REVISION(S) NO: 1

SHEET #
17

40

#225
±16 STY.
BRICK &
STUCCO

W 24TH ST

JB 330T1 - 95'

JB 108.1 - 1

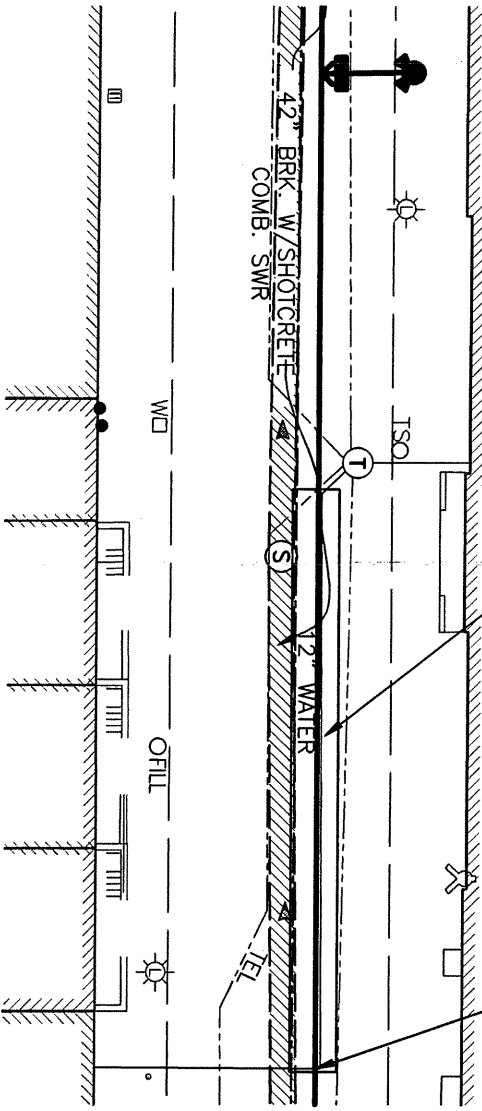
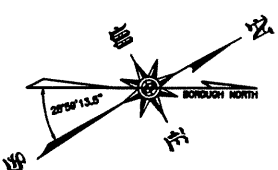

#250
6 STY.
BRICK

#236
6 STY.
BRICK &
STUCCO

#232
5 STY.
STUCCO

#230
5 STY.
STUCCO

#228
5 STY.
STUCCO

#220
6 STY.
BRICK



PROJECT ID. NAME
MED699 - DISTRIBUTION WATER MAIN REPLACEMENT - 7TH AVE
BOROUGH OF MANHATTAN
PROJECT TITLE
CHARTER/SPECTRUM

SURVEYED BY: AM	DATE: 06/26/2023
DRAFTED BY: MR	DATE: 07/03/2023
REVIEWED BY: AM	DATE: 07/06/2023
DWG SCALE: 1" = 30'	REVISION(S) NO: 1

SHEET #
18

40

PROJECT ID: NAME
MED699 - DISTRIBUTION WATER MAIN REPLACEMENT - 7TH AVE
BOROUGH OF MANHATTAN
PROJECT TITLE
CHARTER/SPECTRUM

SURVEYED BY: AM	DATE: 06/26/2023
DRAWN BY: MR	DATE: 07/03/2023
REVIEWED BY: AM	DATE: 07/06/2023
DWG SCALE: 1" = 30'	REVISION(S) NO: 1

SHEET #

19

40

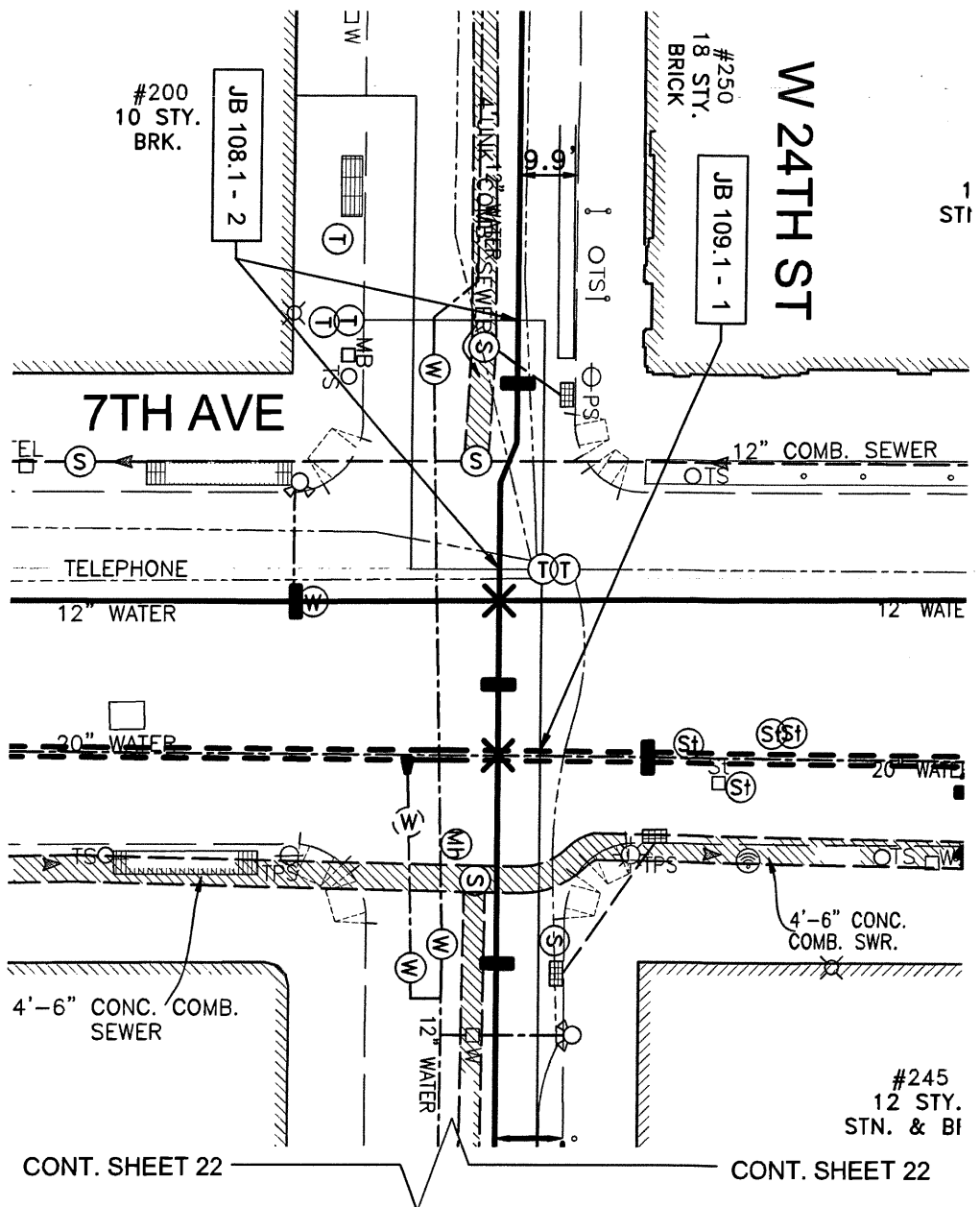

CONT. SHEET 22

CONT. SHEET 22

#159
6 STY.
BRICK

#157
EMPTY LOT

#149
6 STY.
BRICK &
STONE

#147
7 STY.
BRICK &
STONE

W 24TH ST

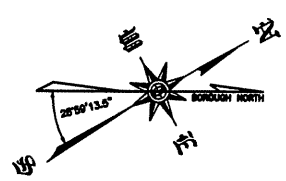

CONT. SHEET 21

CONT. SHEET 21

JB 108.1 - 2

#160
1 1/2 STY.
CONCRETE

#154
ASPHALT

#152
2 STY.
BRICK &
CONCRETE

#148
1 1/2 STY.
BRICK &
LIMESTONE

L

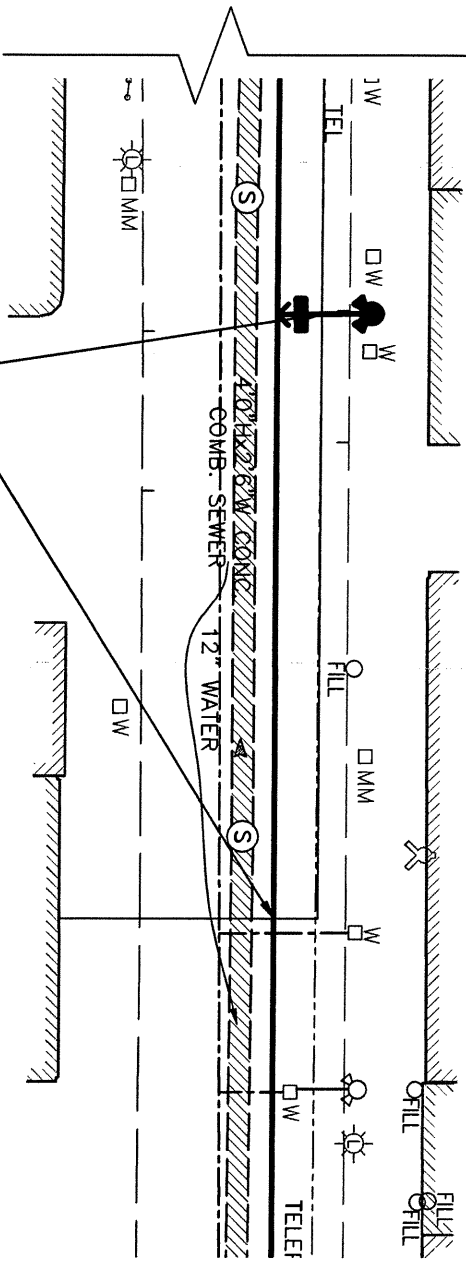

PROJECT ID: NAME
MED699 - DISTRIBUTION WATER MAIN REPLACEMENT - 7TH AVE
BOROUGH OF MANHATTAN
PROJECT TITLE
CHARTER/SPECTRUM

SURVEYED BY: AM	DATE: 06/26/2023
DRAFTED BY: MR	DATE: 07/03/2023
REVIEWED BY: AM	DATE: 07/06/2023
DWG SCALE: 1" = 30'	REVISIONS: NO. 1

SHEET #
20
40

#115
+30 STY.
LIMESTONE

#109
7 STY.
BRICK

#101
+20 STY.
STUCCO

W 24TH ST

JB 108.1 - 1

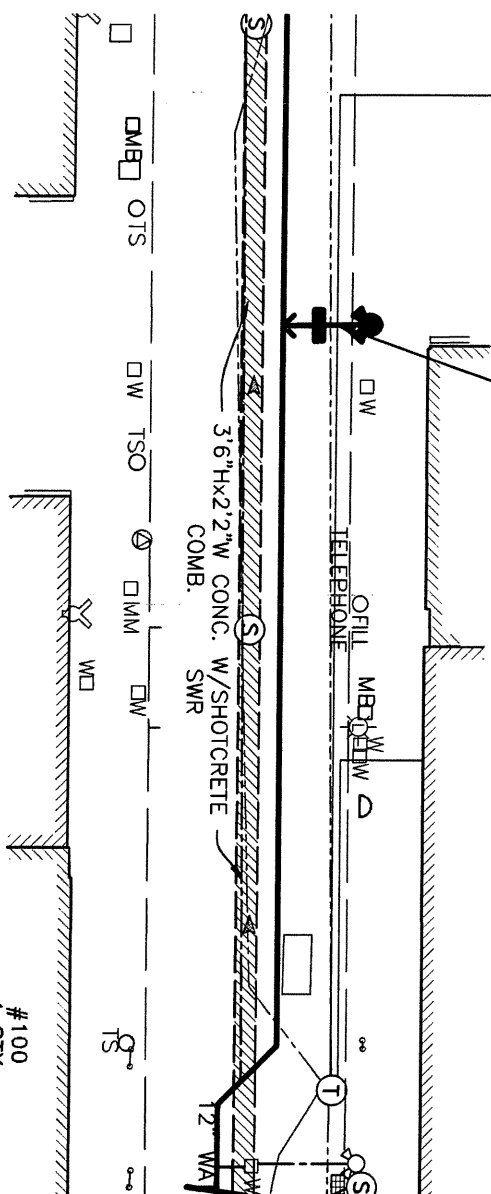
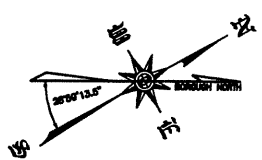

#112

#108

#106

#100
4 STY.
BRICK

N.E.K



PROJECT ID: NAME
MED699 - DISTRIBUTION WATER MAIN REPLACEMENT - 7TH AVE
BOROUGH OF MANHATTAN
PROJECT TITLE
CHARTER/SPECTRUM

SURVEYED BY: AM	DATE: 06/26/2023
DRAFTED BY: MR	DATE: 07/03/2023
REVIEWED BY: AM	DATE: 07/06/2023
DWG SCALE 1" = 30'	REVISION(S) NO. 1

SHEET #
21

40

PROJECT ID. NAME
MED699 - DISTRIBUTION WATER MAIN REPLACEMENT - 7TH AVE
BOROUGH OF MANHATTAN
PROJECT TITLE
CHARTERSPECTRUM

SURVEYED BY: AM	DATE: 06/26/2023
DRAFTED BY: MR	DATE: 07/03/2023
REVIEWED BY: AM	DATE: 07/06/2023
DWG SCALE: 1" = 30'	REVISION(S) NO: 1

SHEET #
22

40

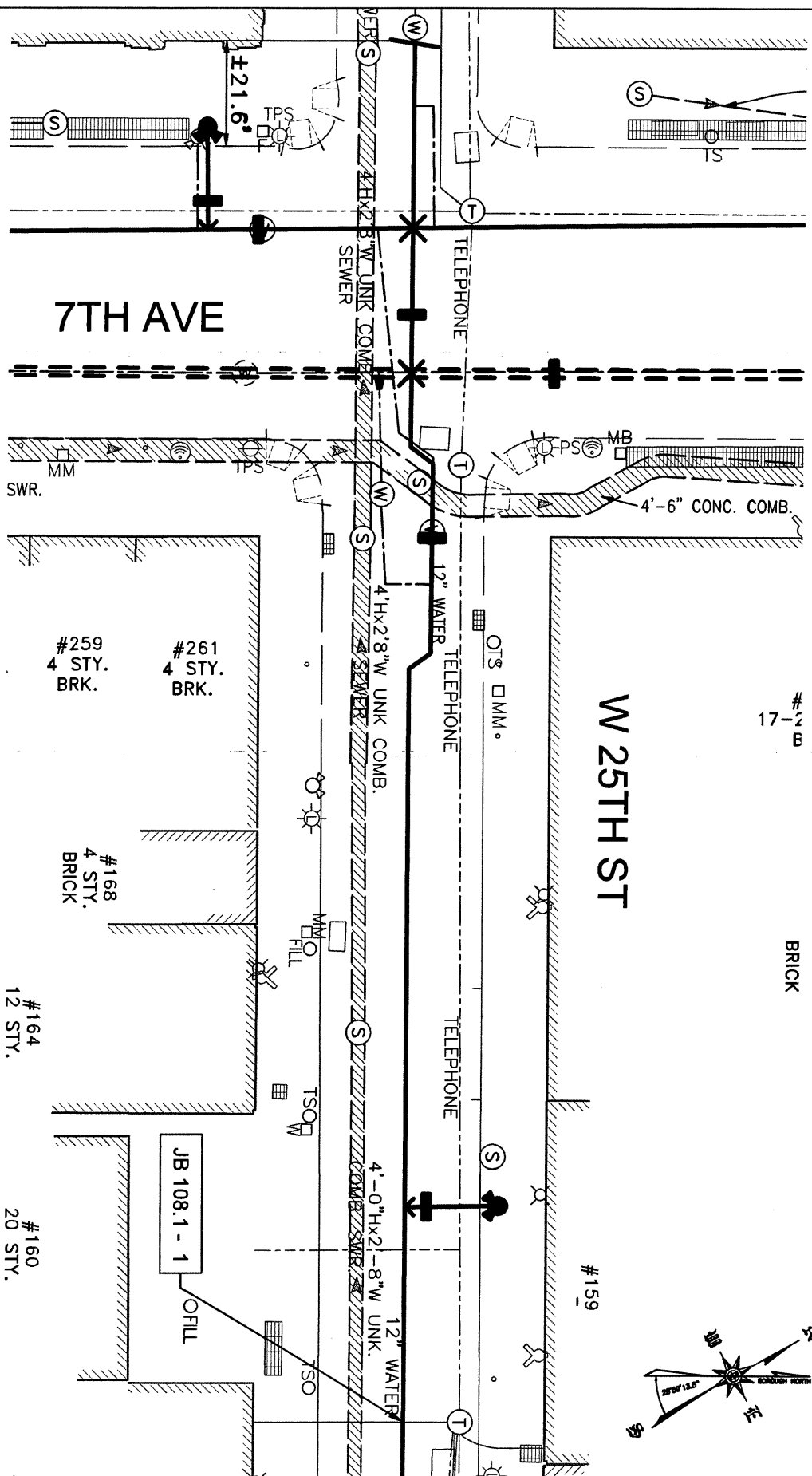

PROJECT ID, NAME
MED699 - DISTRIBUTION WATER MAIN REPLACEMENT - 7TH AVE
BOROUGH OF MANHATTAN
PROJECT TITLE
CHARTER/SPECTRUM

SURVEYED BY: AM	DATE: 06/26/2023
DRAWN BY: MR	DATE: 07/03/2023
REVIEWED BY: AM	DATE: 07/06/2023
DWG SCALE: 1" = 30'	REVISION(S) NO: 1

SHEET #
23

40

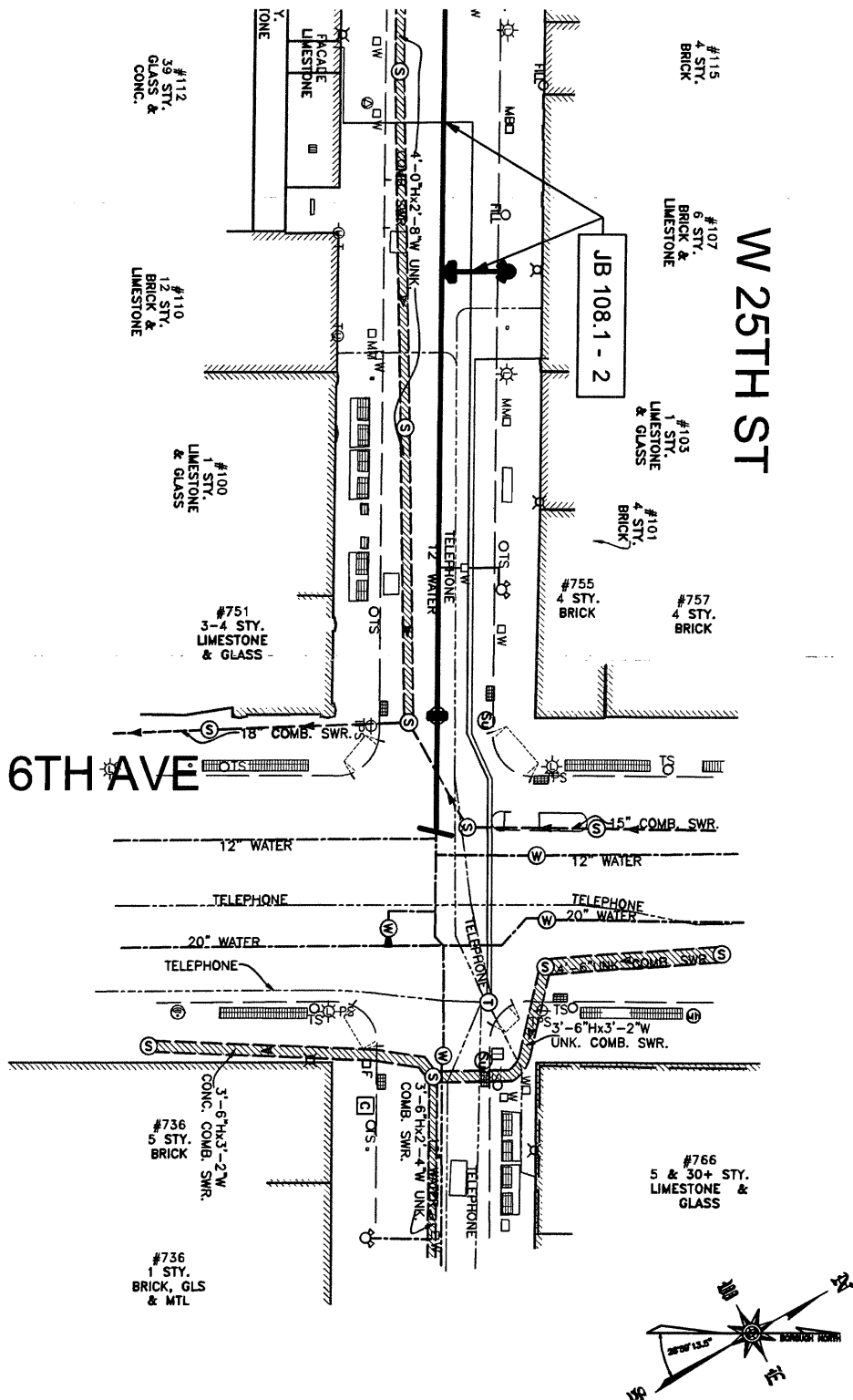



PROJECT ID, NAME
ME0699 - DISTRIBUTION WATER MAIN REPLACEMENT - 7TH AVE
BOROUGH OF MANHATTAN
PROJECT TITLE
CHARTER/SPECTRUM

SURVEYED BY:	AM	DATE:	06/26/2023
DRAFTED BY:	MR	DATE:	07/03/2023
REVIEWED BY:	AM	DATE:	07/06/2023
DWG SCALE	1" = 30'	REVISION(S) NO:	1

24

40

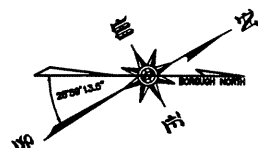
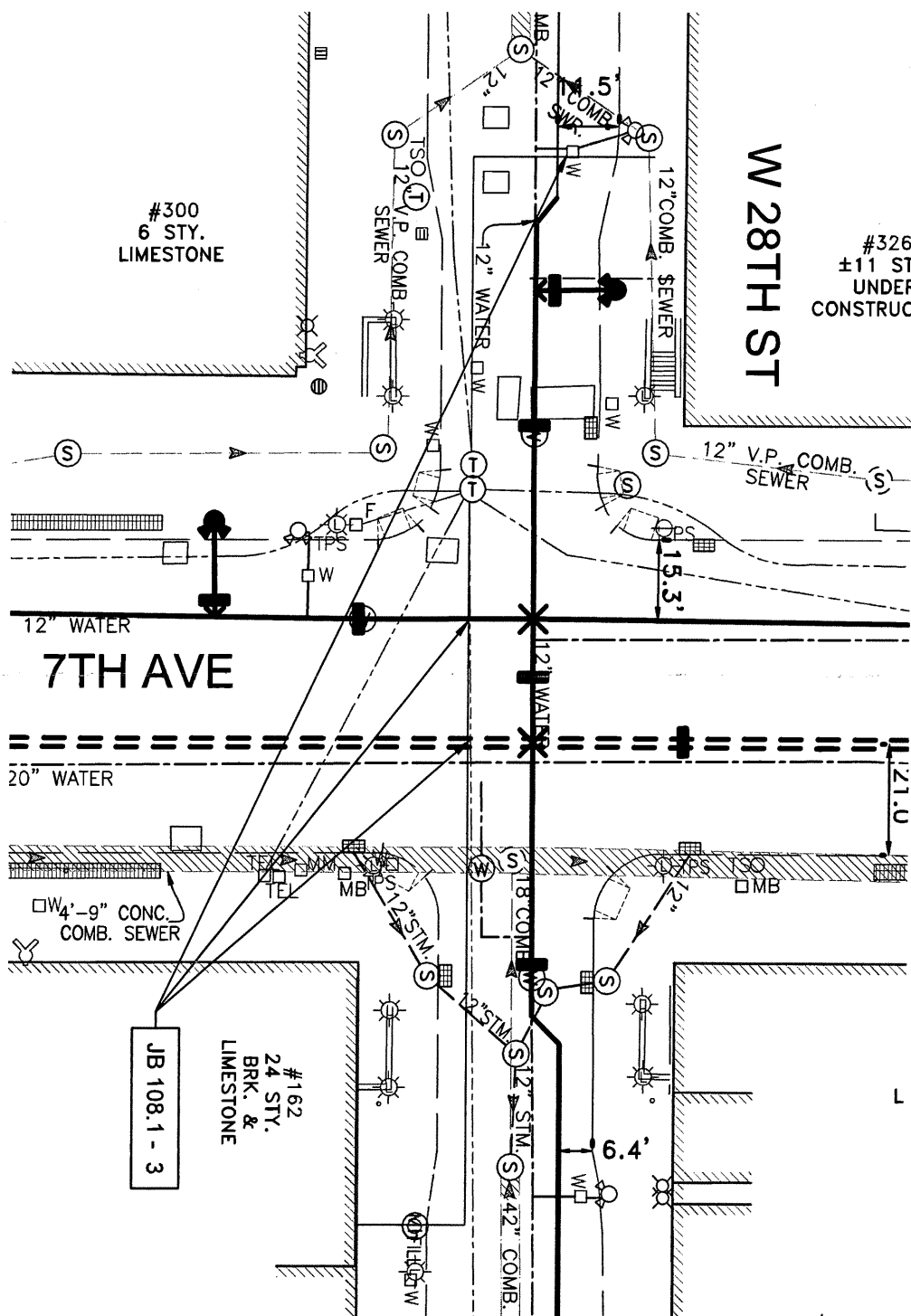

JB-F86

PROJECT ID. NAME
MED699 - DISTRIBUTION WATER MAIN REPLACEMENT - 7TH AVE
BOROUGH OF MANHATTAN
PROJECT TITLE
CHARTER/SPECTRUM

SURVEYED BY: AM	DATE: 06/26/2023
DRAFTED BY: MR	DATE: 07/03/2023
REVIEWED BY: AM	DATE: 07/06/2023
DWG SCALE: 1" = 30'	REVISIONS NO: 1

SHEET #
25

40

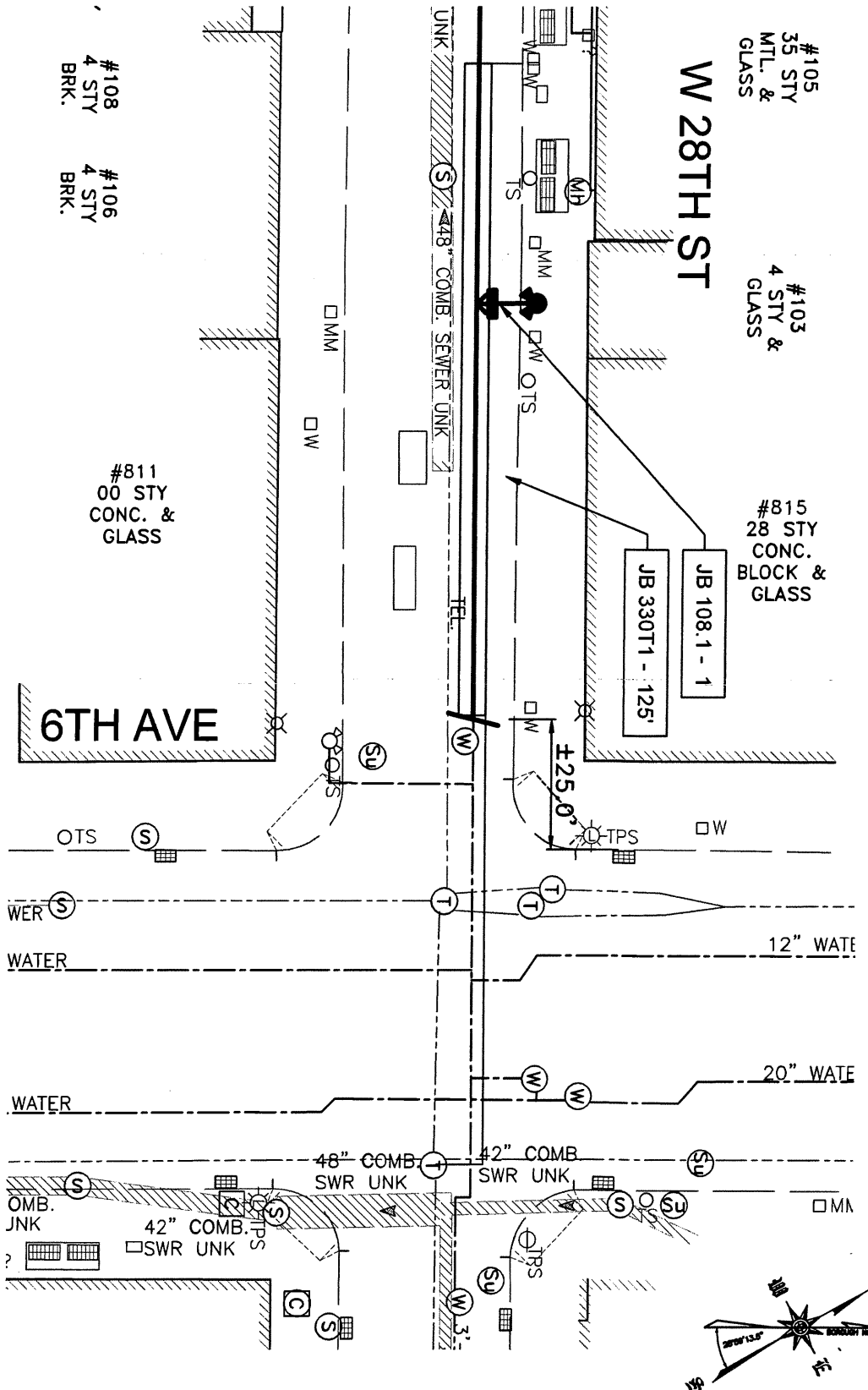

#225
6 STY.
BRK.
PARKING GAR.

#213
5 STY.
BRK.

#213
2 STY. HIGH
STN. & MAS.
CHURCH

W 30TH ST

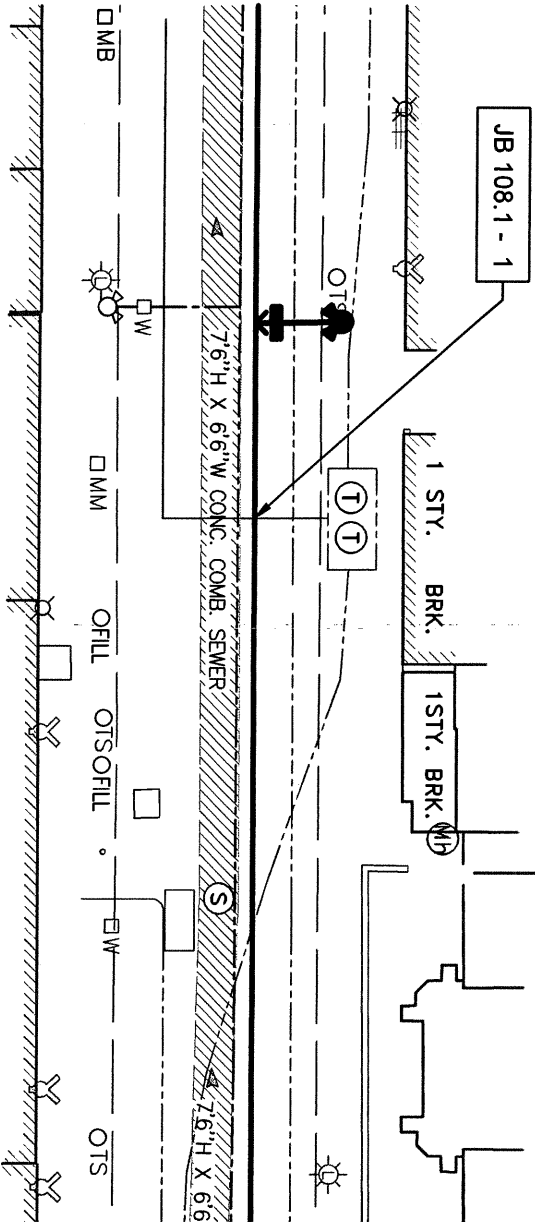
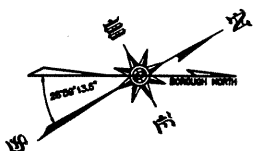

Charter
Spectrum

PROJECT ID, NAME
MED699 - DISTRIBUTION WATER MAIN REPLACEMENT - 7TH AVE
BOROUGH OF MANHATTAN
PROJECT TITLE
CHARTER/SPECTRUM

SURVEYED BY: AM	DATE: 06/26/2023
DRAFTED BY: MR	DATE: 07/03/2023
REVIEWED BY: AM	DATE: 07/06/2023
DWG SCALE: 1" = 30'	REVISIONS NO: 1

SHEET #
26

40

#135
22 STY.
MAS &
BRK.

#127
20 STY.
MAS &
BRK.

W 30TH ST

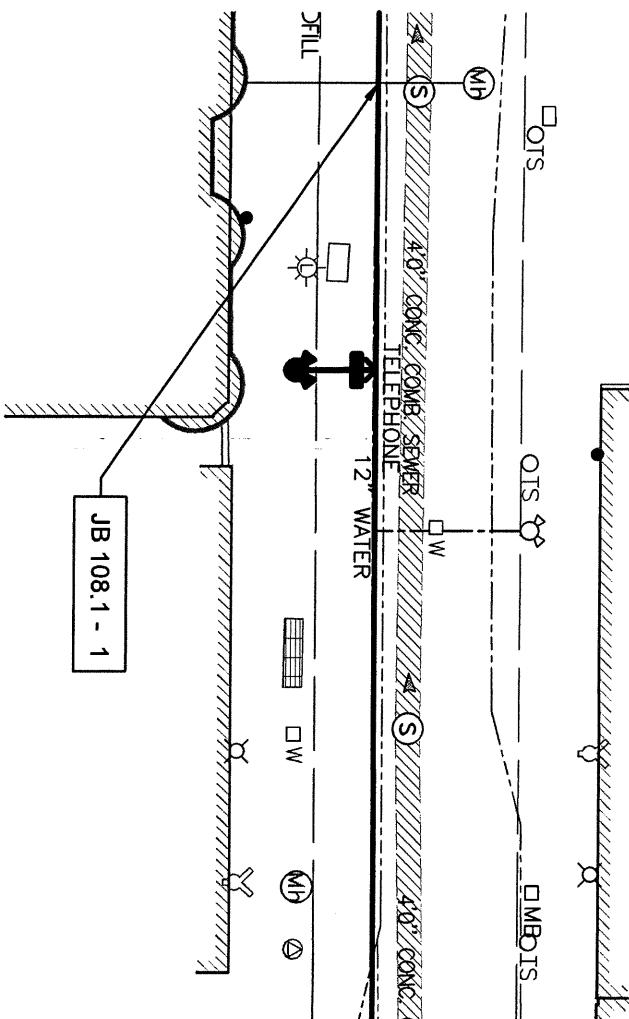
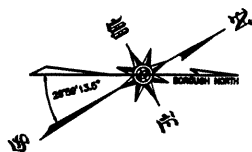

Charter
Spectrum

PROJECT ID. NAME

MED699 - DISTRIBUTION WATER MAIN REPLACEMENT - 7TH AVE
BOROUGH OF MANHATTAN

PROJECT TITLE

CHARTER/SPECTRUM

SURVEYED BY: AM

DRAFTED BY: MR

REVIEWED BY: AM

DATE: 06/26/2023

DATE: 07/03/2023

DATE: 07/06/2023

SHEET #

27

40

DWG SCALE 1" = 30'

REVISIONS NO. 1

#115-123
12 STY.
MAS. &
BRK.

W 30TH ST

4 STY.
MAS. &
GLS.

1 STY.
MAS.

FILL TELEPHONE

MP

MP

(S)

4'0" CONC. COMB. SEWER

(S)

4'0" CONC. COMB. SEWER

(T) (T)

WCDW

OTS

QW

QW

(T) WDW

JB 802A - 25
JB 802B - 3

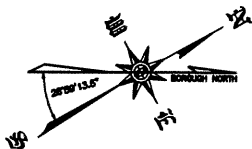

Charter
Spectrum

PROJECT ID. NAME
MED699 - DISTRIBUTION WATER MAIN REPLACEMENT - 7TH AVE
BOROUGH OF MANHATTAN
PROJECT TITLE
CHARTER/SPECTRUM

SURVEYED BY: AM	DATE: 06/26/2023
DRAFTED BY: MR	DATE: 07/03/2023
REVIEWED BY: AM	DATE: 07/06/2023
DWG SCALE: 1" = 30'	REVISIONS NO: 1

SHEET #
28

40

JB-F90

#140
4 STY.
BRICK

40

19
STY.
K &
TONE

#115
7 STY.
BRICK

#110
4 STY.
GLASS

#107
6 STY.
BRICK &
LIMESTONE

W 31ST ST

6TH AVE

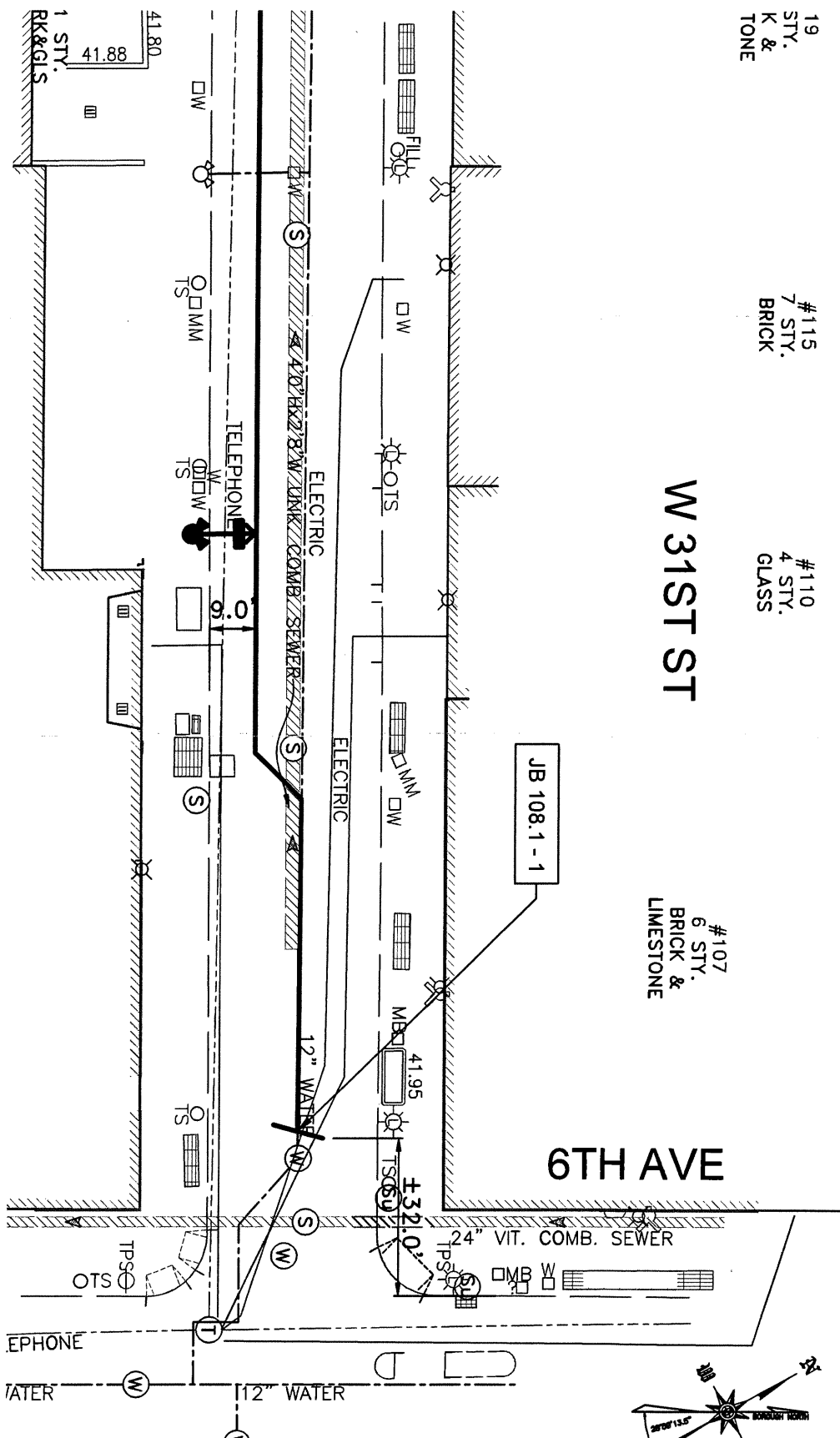
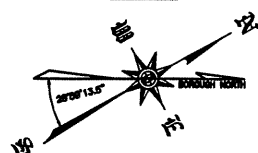

JB-F92

Charter
Spectrum

PROJECT ID. NAME
MED699 - DISTRIBUTION WATER MAIN REPLACEMENT - 7TH AVE
BOROUGH OF MANHATTAN
PROJECT TITLE
CHARTER/SPECTRUM

SURVEYED BY: AM	DATE: 06/26/2023
DRAFTED BY: MR	DATE: 07/03/2023
REVIEWED BY: AM	DATE: 07/06/2023
DWG SCALE: 1" = 30'	REVISIONS NO: 1

SHEET #

30

40

PROJECT ID_NAME
MED699

Borough of Manhattan

CHARTER/SPECTRUM

SURVEYED BY: **AM**

DRAFTED BY: **MR**

REVIEWED BY: **AM**

DWG SCALE 1" = 30'

DATE: 06/26/2023

DATE: 07/03/2023

DATE: 07/06/2023

REVISION(S) NO: 1

SHEET #

31

40

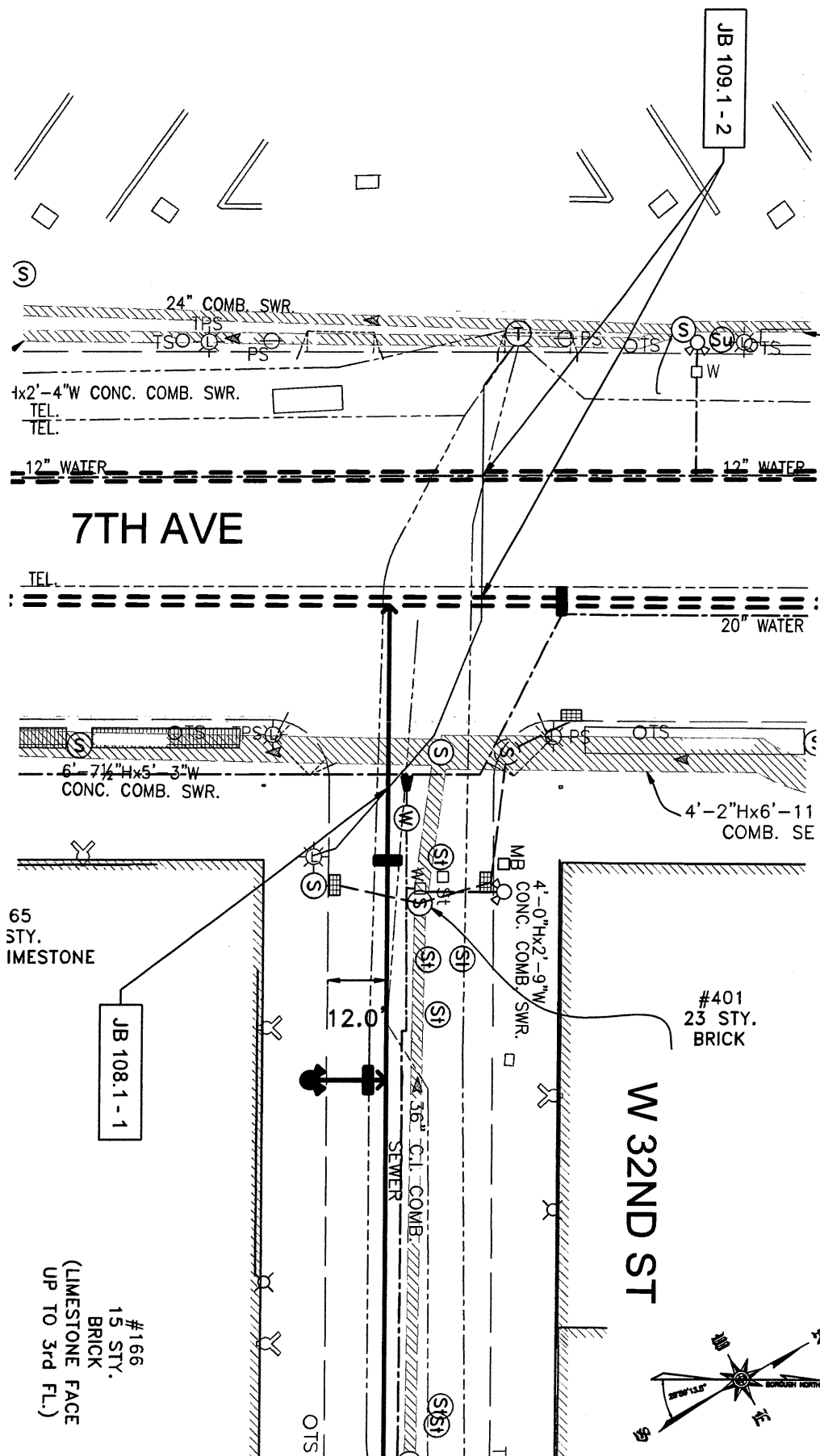

JB-F93

W 32ND ST

#100
10 STY
BRICK, LIMESTONE & GLASS

JB 108.1 - 2

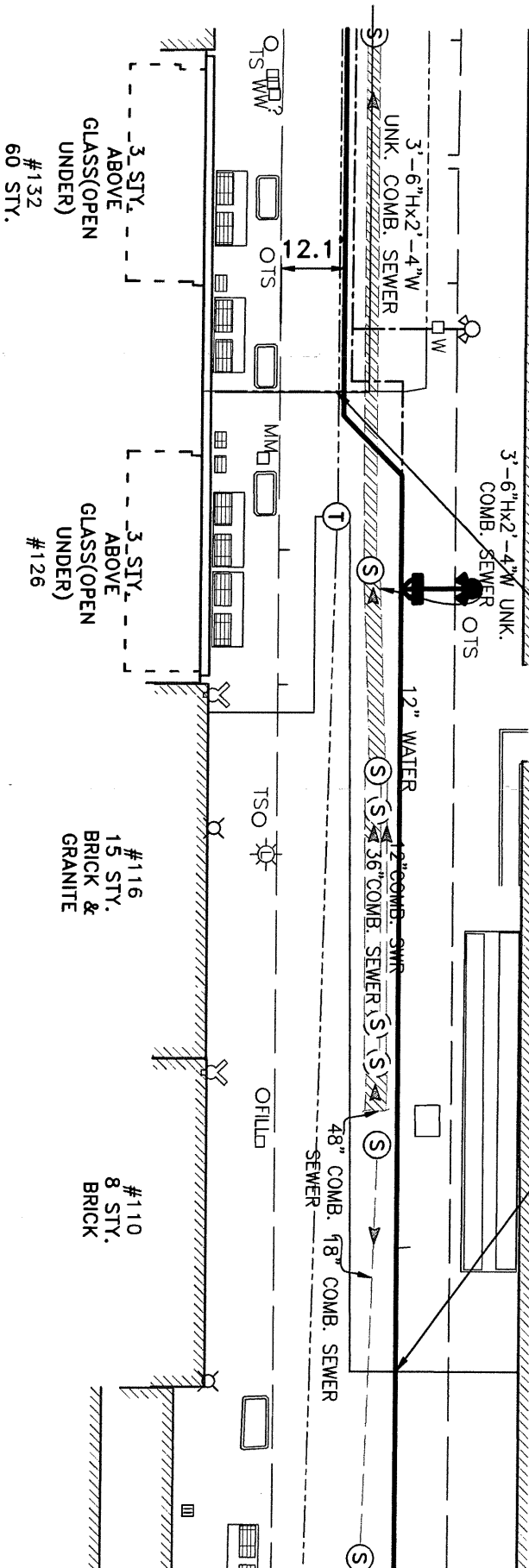
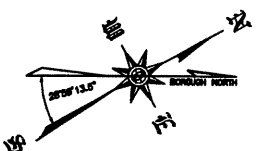

JB-F94

Charter
Spectrum

PROJECT ID, NAME
MED699 - DISTRIBUTION WATER MAIN REPLACEMENT - 7TH AVE
BOROUGH OF MANHATTAN
PROJECT TITLE
CHARTER/SPECTRUM

SURVEYED BY: AM	DATE: 06/26/2023
DRAFTED BY: MR	DATE: 07/03/2023
REVIEWED BY: AM	DATE: 07/06/2023
DWG SCALE: 1" = 30'	REVISIONS NO: 1

SHEET #
32

40

#106
48 STY

#116
15 STY.
BRICK &
GRANITE

#132
60 STY.
GLASS(OPEN
UNDER)

#126
GLASS(OPEN
UNDER)

PROJECT ID: NAME
MED699 - DISTRIBUTION WATER MAIN REPLACEMENT - 7TH AVE
BOROUGH OF MANHATTAN
PROJECT TITLE
CHARTER/SPECTRUM

SURVEYED BY: AM	DATE: 06/26/2023	SHEET #
DRAFTED BY: MR	DATE: 07/03/2023	33
REVIEWED BY: AM	DATE: 07/06/2023	40
DWG SCALE: 1" = 30'	REVISIONS NO: 1	

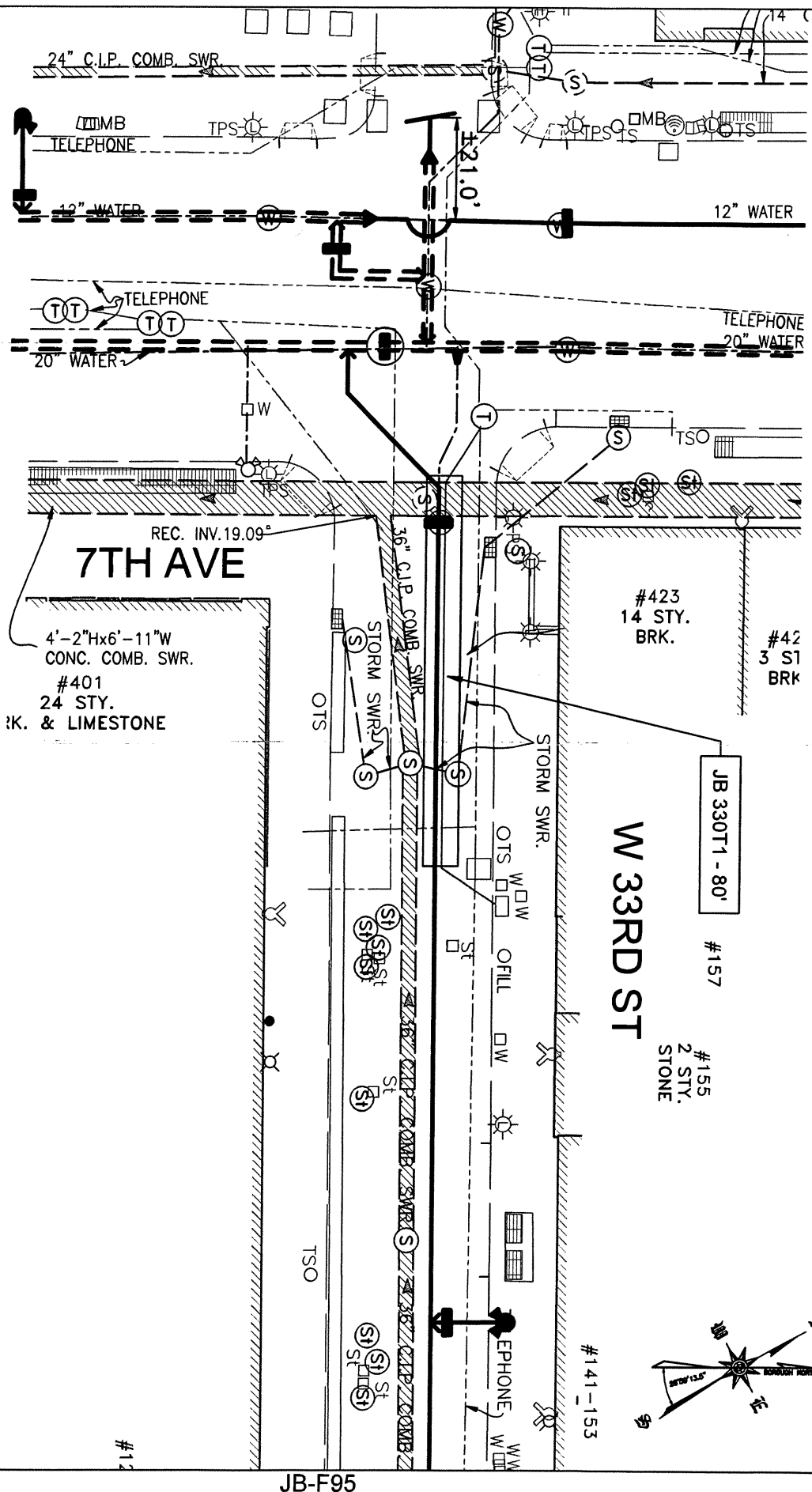

JB-F95

W 33RD ST

#101-107
9 STY.
METAL/GLASS

#1311
9 STY.
MTL./GLASS

JB 108.1 - 1

JB 330T1 - 30'

99-901
9 STY.
SONRY

6TH AVE

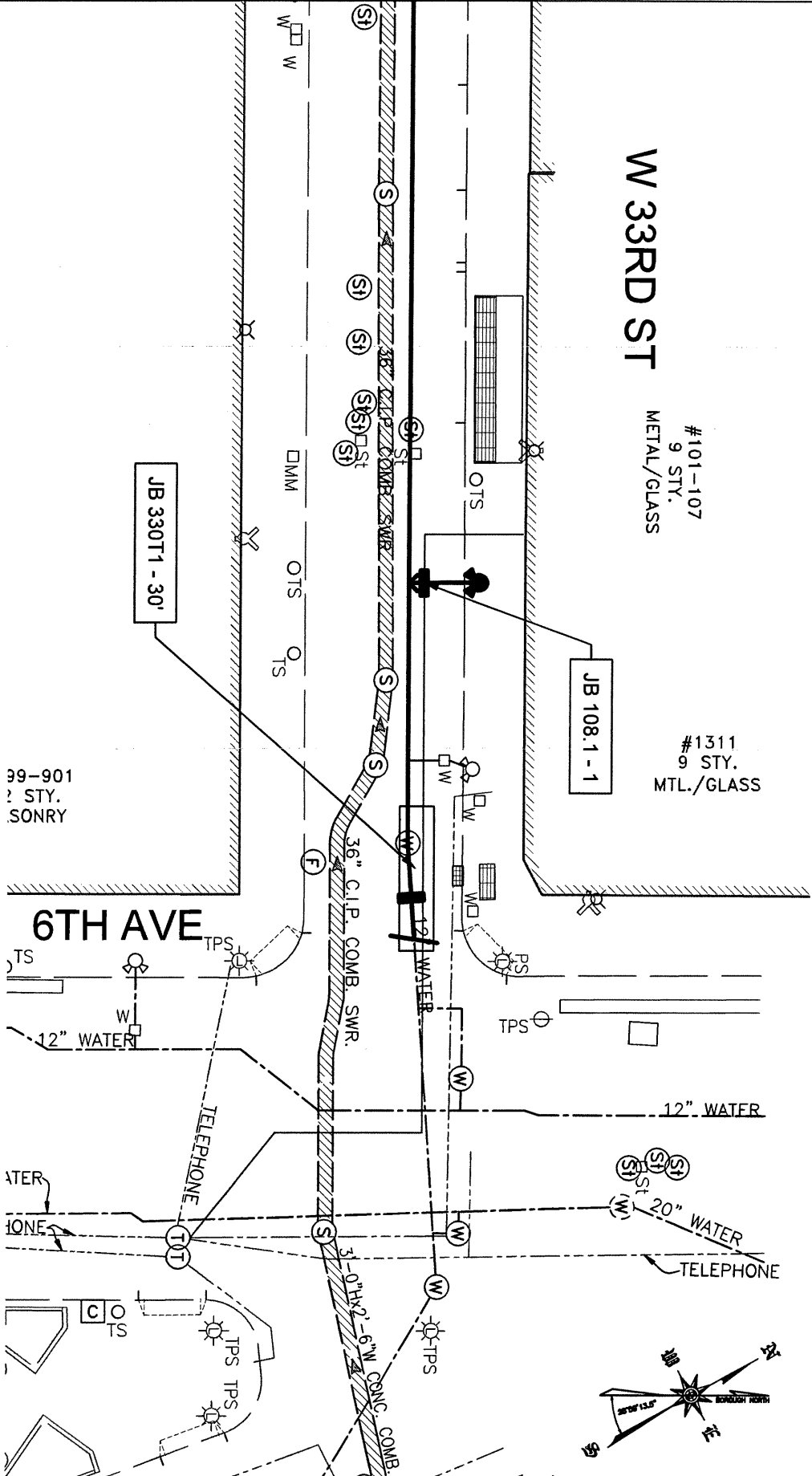

JB-F96

Charter
Spectrum

PROJECT NAME
MED699 - DISTRIBUTION WATER MAIN REPLACEMENT - 7TH AVE
BOROUGH OF MANHATTAN
PROJECT TITLE
CHARTER/SPECTRUM

SURVEYED BY: AM	DATE: 06/26/2023
DRAFTED BY: MR	DATE: 07/03/2023
REVIEWED BY: AM	DATE: 07/06/2023
DWG SCALE: 1" = 30'	REVISION(S) NO: 1

SHEET #
34

40

JB-F97

#202
6 STY.
BRK.

7TH AVE

#221

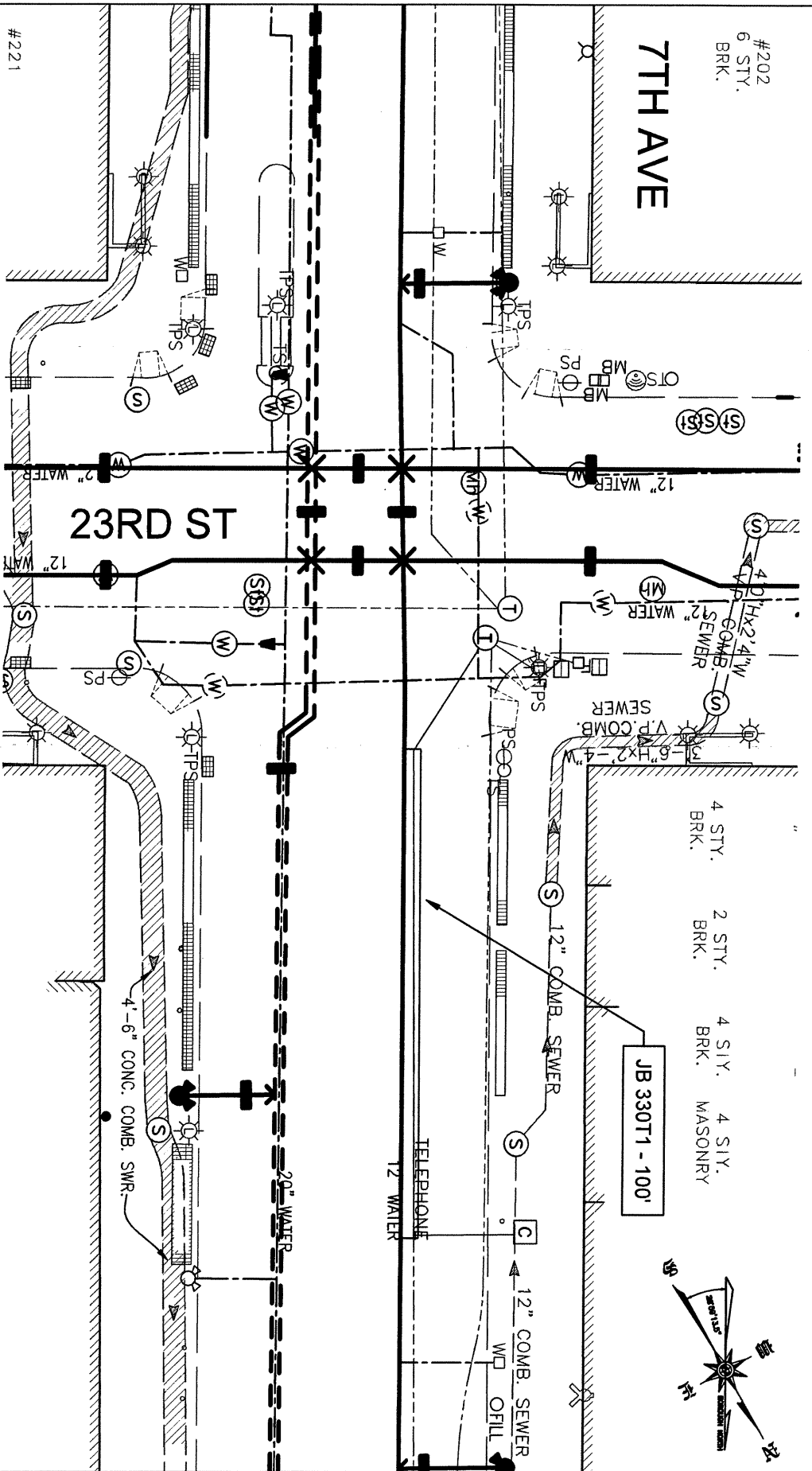

JB-F98

Charter
Spectrum

PROJECT ID: NAME
MED699 - DISTRIBUTION WATER MAIN REPLACEMENT - 7TH AVE
BOROUGH OF MANHATTAN
PROJECT TITLE
CHARTER/SPECTRUM

SURVEYED BY: AM	DATE: 06/26/2023
DRAWN BY: MR	DATE: 07/03/2023
REVIEWED BY: AM	DATE: 07/06/2023
DWG SCALE: 1" = 30'	REVISIONS: NO. 1

SHEET #
36

40

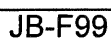

40

#330
22 STY.
BRK. &
LIMESTONE

7TH AVE

#342
4 STY.
BRK. GLS,
MTL &
LIMESTONE

#350
16 STY.
BRK.

#352
16 STY.
BRK.

#333
21 STY.
BRK. &
LIMESTONE

29TH ST

#341
4 STY.
BRK.

#343
4 STY.
BRK.

#345
25 STY.
BRK.

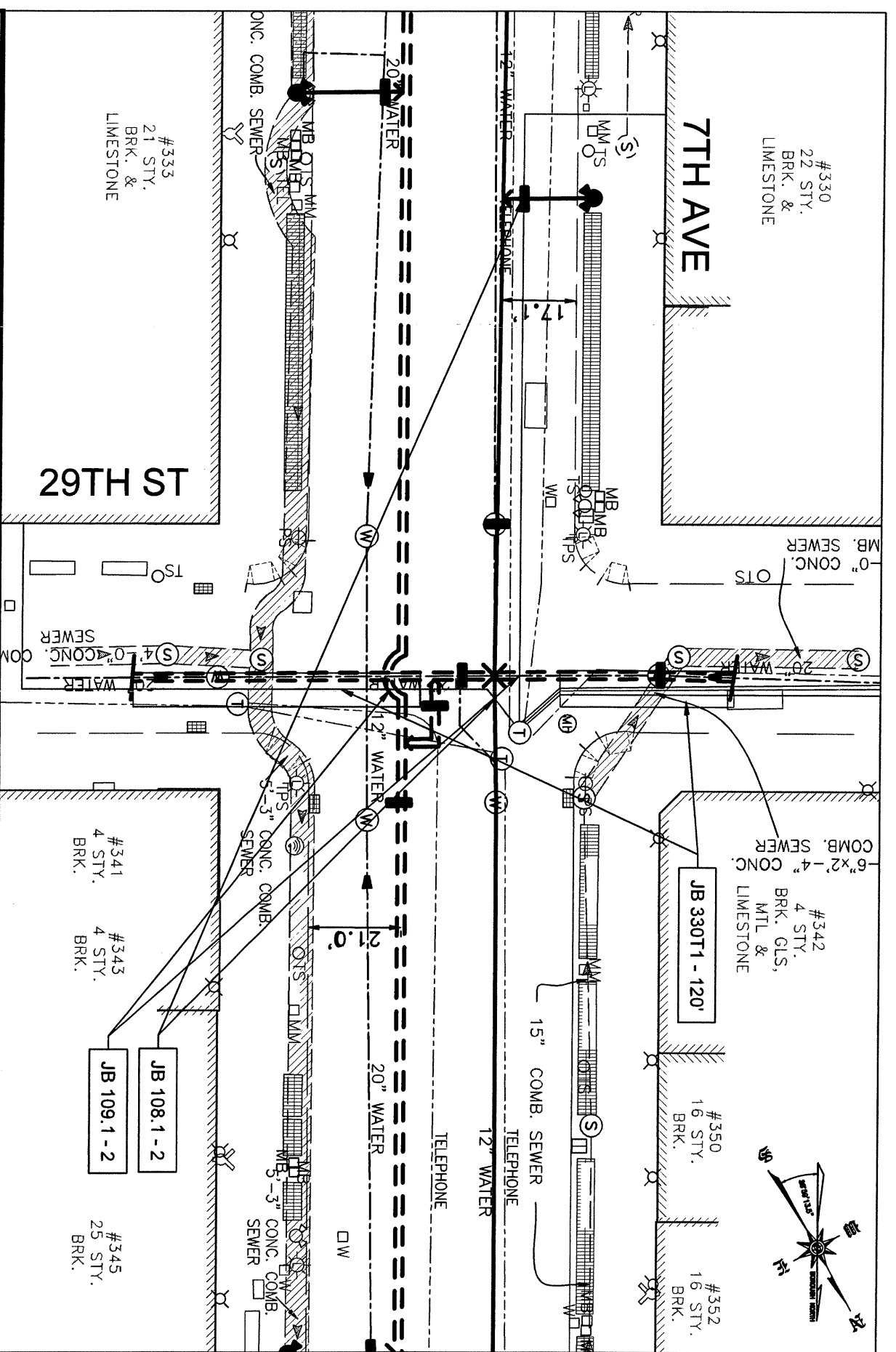
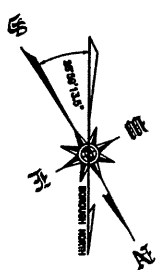

JB-F100

Charter
Spectrum

PROJECT ID: NAME
MED699 - DISTRIBUTION WATER MAIN REPLACEMENT - 7TH AVE
BOROUGH OF MANHATTAN
PROJECT TITLE
CHARTERSPECTRUM

SURVEYED BY: AM	DATE: 06/26/2023	SHEET # 38 40
DRAFTED BY: MR	DATE: 07/03/2023	
REVIEWED BY: AM	DATE: 07/06/2023	
DWG SCALE 1" = 30'	REVISIONS NO: 1	

PROJECT ID: NAME
MED699 - DISTRIBUTION WATER MAIN REPLACEMENT - 7TH AVE
BOROUGH OF MANHATTAN
PROJECT TITLE
CHARTER/SPECTRUM

SURVEYED BY: AM	DATE: 06/26/2023
DRAFTED BY: MR	DATE: 07/03/2023
REVIEWED BY: AM	DATE: 07/06/2023
DWG SCALE: 1" = 30'	REVISIONS NO: 1

SHEET #

40

40

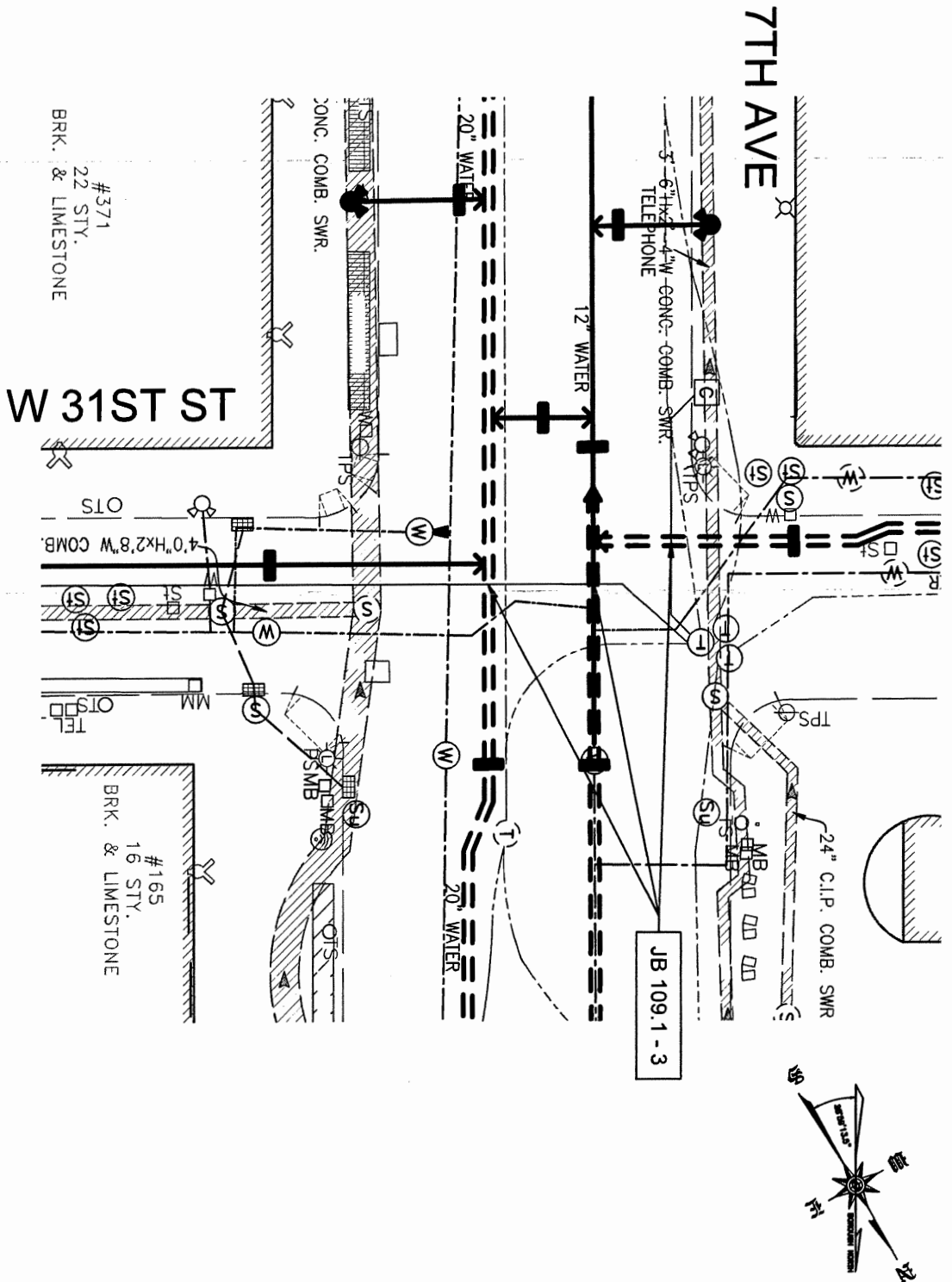

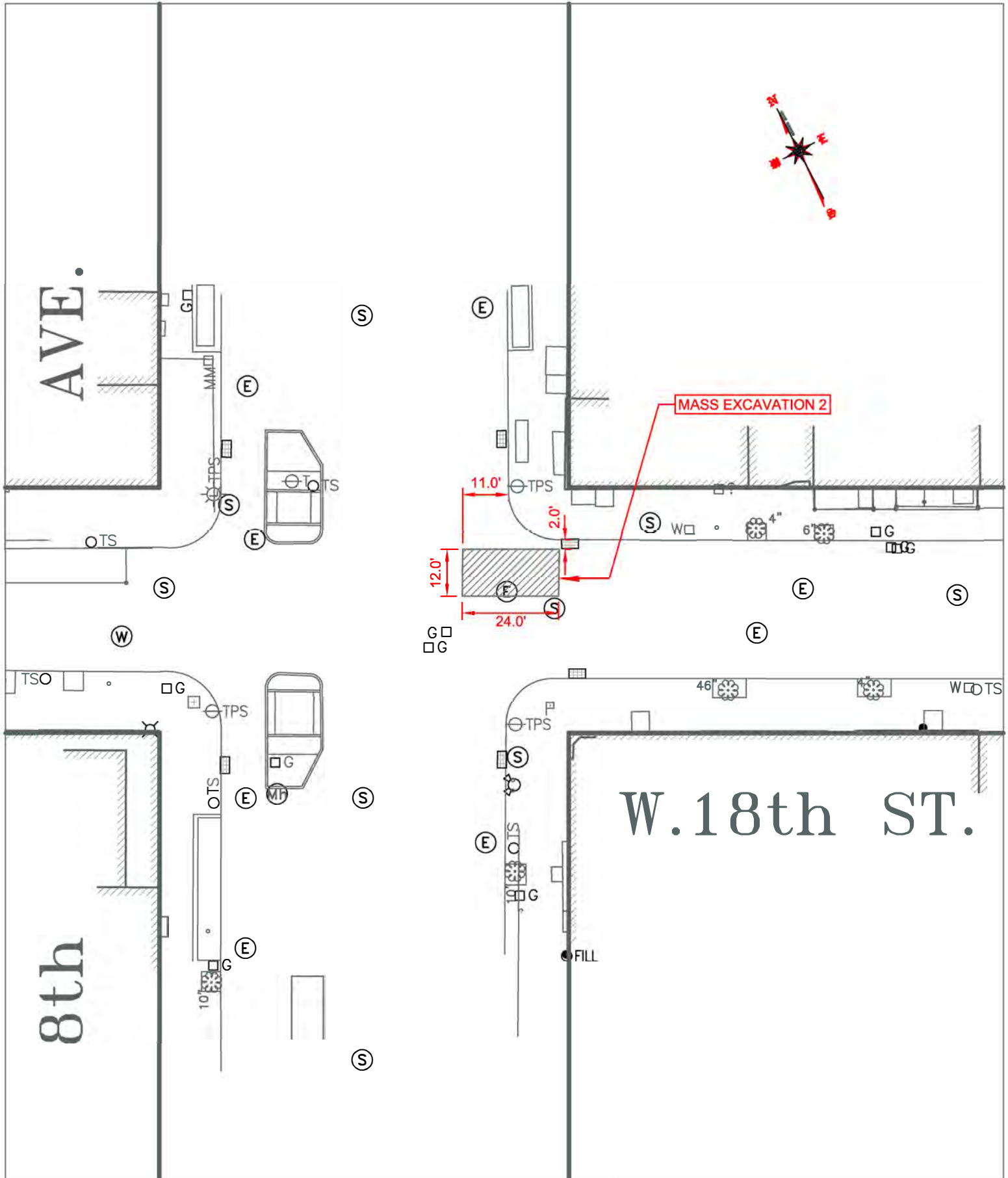

CONSOLIDATED EDISON CO.
OF NEW YORK, INC.
4 IRVING PLACE
NEW YORK, NY 10003

MASS EXCAVATION
MED669
7TH AVENUE DISTRIBUTION
WATER MAIN REPLACEMENT

08/31/2023

SCALE: N.T.S.

2 OF 8

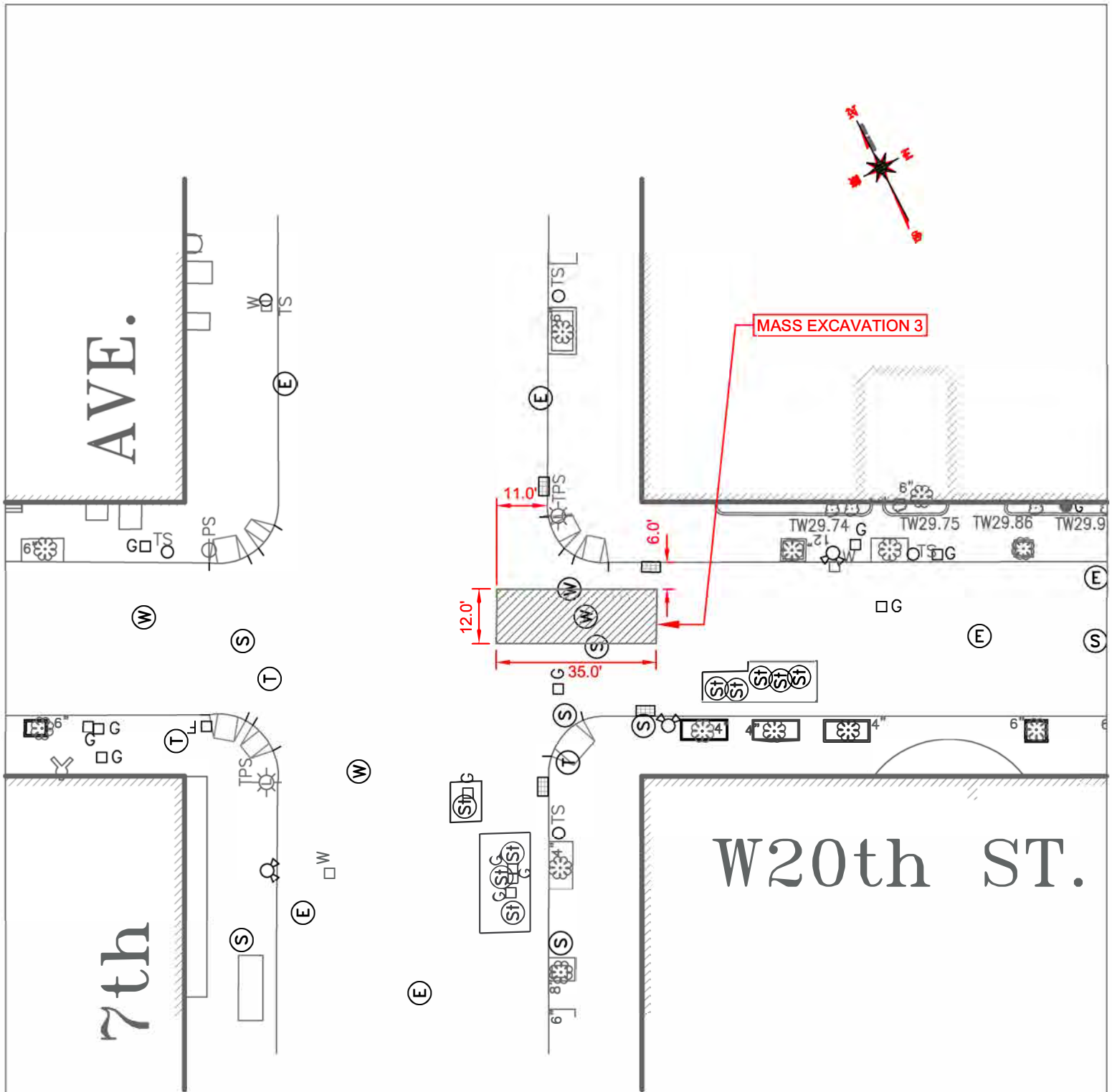

CONSOLIDATED EDISON CO.
OF NEW YORK, INC.
4 IRVING PLACE
NEW YORK, NY 10003

MASS EXCAVATION
MED669
7TH AVENUE DISTRIBUTION
WATER MAIN REPLACEMENT

08/31/2023

SCALE: N.T.S.

3 OF 8

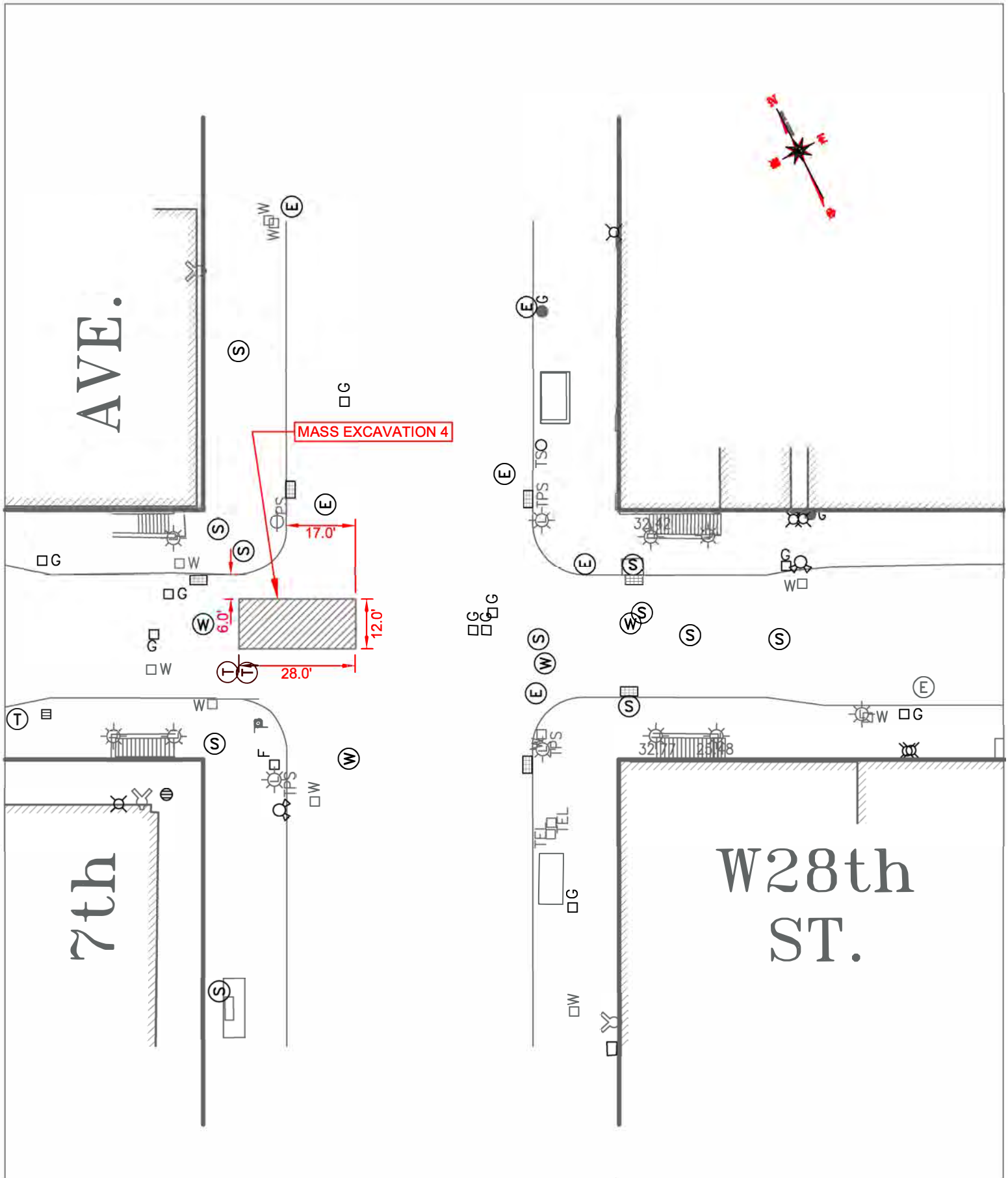

CONSOLIDATED EDISON CO.
 OF NEW YORK, INC.
 4 IRVING PLACE
 NEW YORK, NY 10003

MASS EXCAVATION
 MED669
 7TH AVENUE DISTRIBUTION
 WATER MAIN REPLACEMENT

08/31/2023

SCALE: N.T.S.

4 OF 8

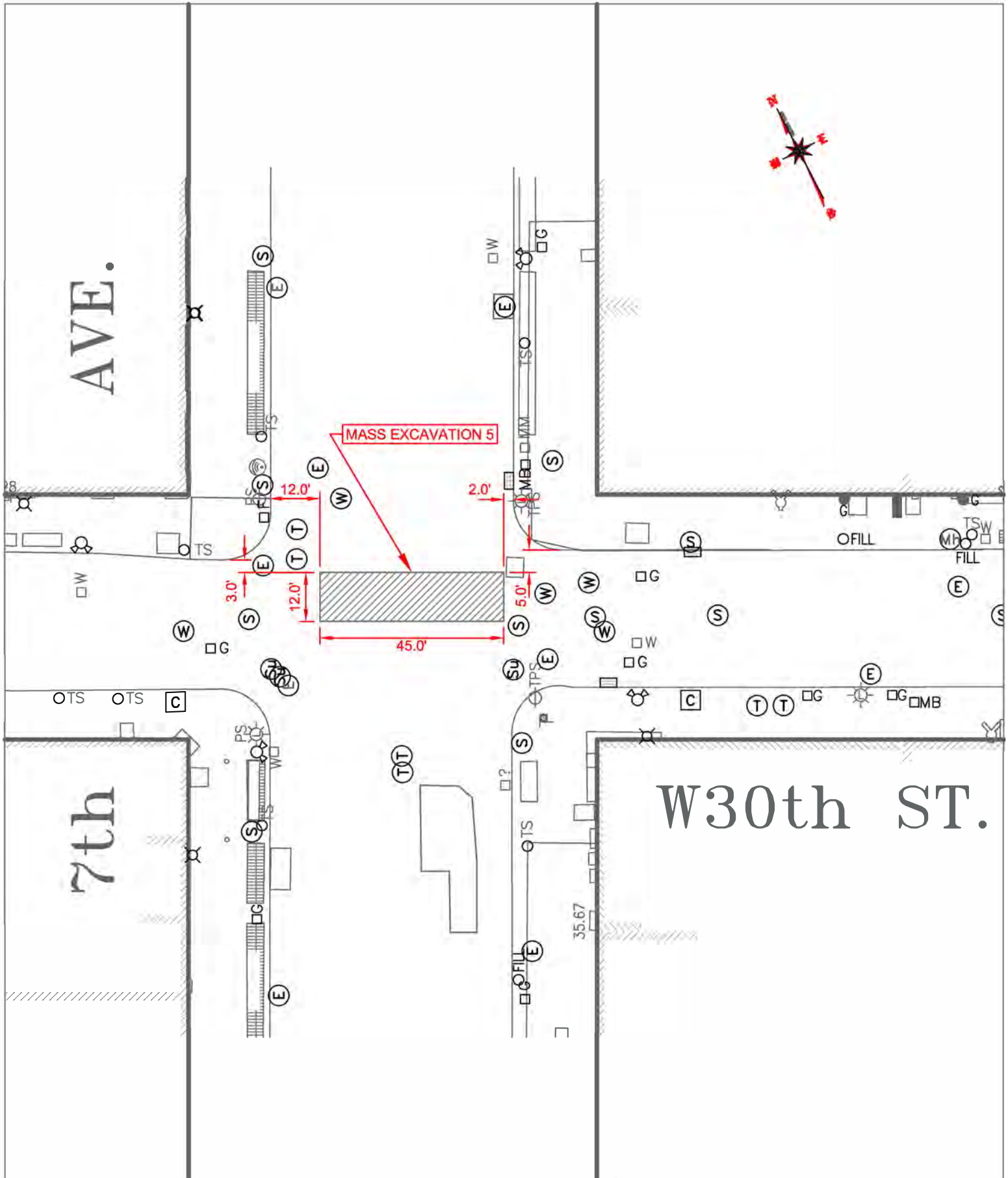

CONSOLIDATED EDISON CO.
OF NEW YORK, INC.
4 IRVING PLACE
NEW YORK, NY 10003

MASS EXCAVATION
MED669
7TH AVENUE DISTRIBUTION
WATER MAIN REPLACEMENT

08/31/2023

SCALE: N.T.S.

5 OF 8



AVE.

7th

W32nd ST.

MASS EXCAVATION 7

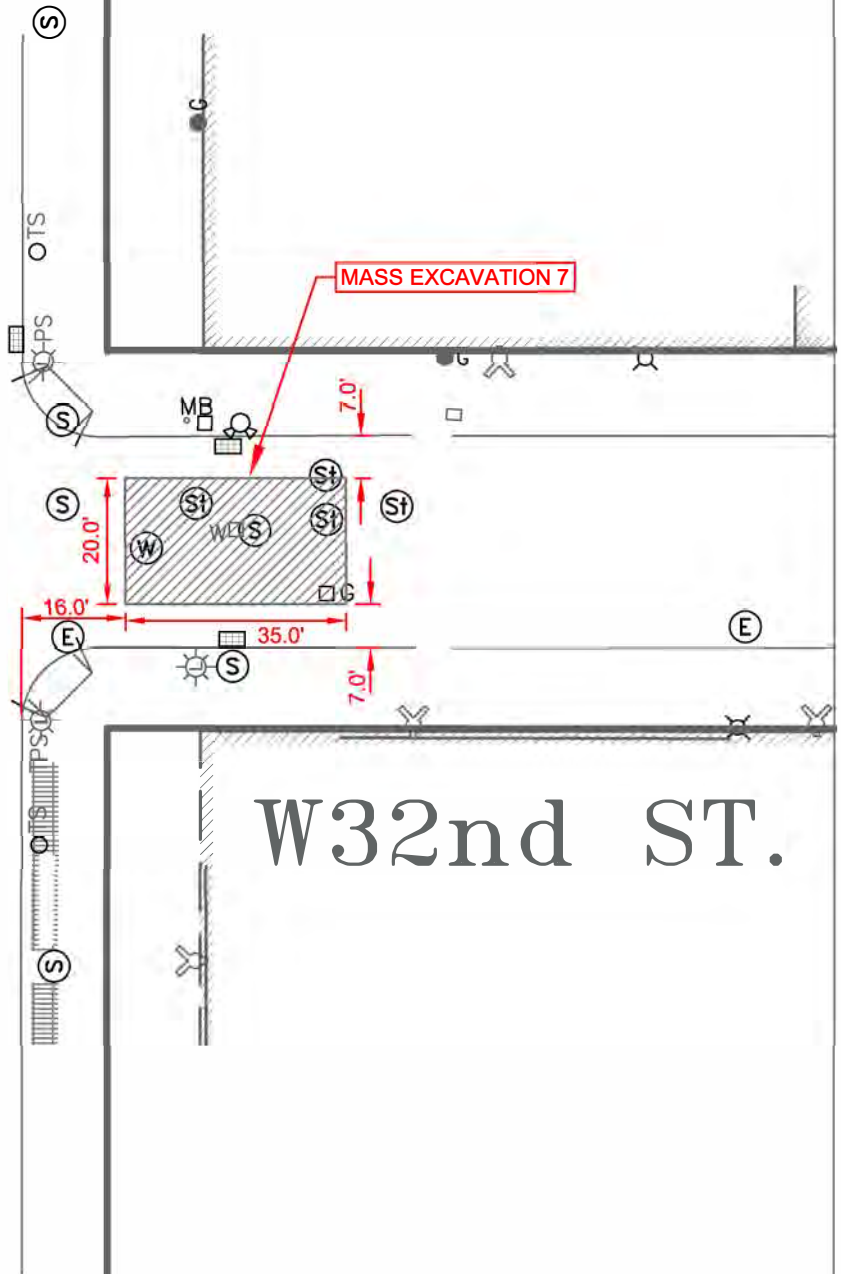

conEdison

CONSOLIDATED EDISON CO.
OF NEW YORK, INC.
4 IRVING PLACE
NEW YORK, NY 10003

MASS EXCAVATION
MED669
7TH AVENUE DISTRIBUTION
WATER MAIN REPLACEMENT

08/31/2023

SCALE: N.T.S.

7 OF 8

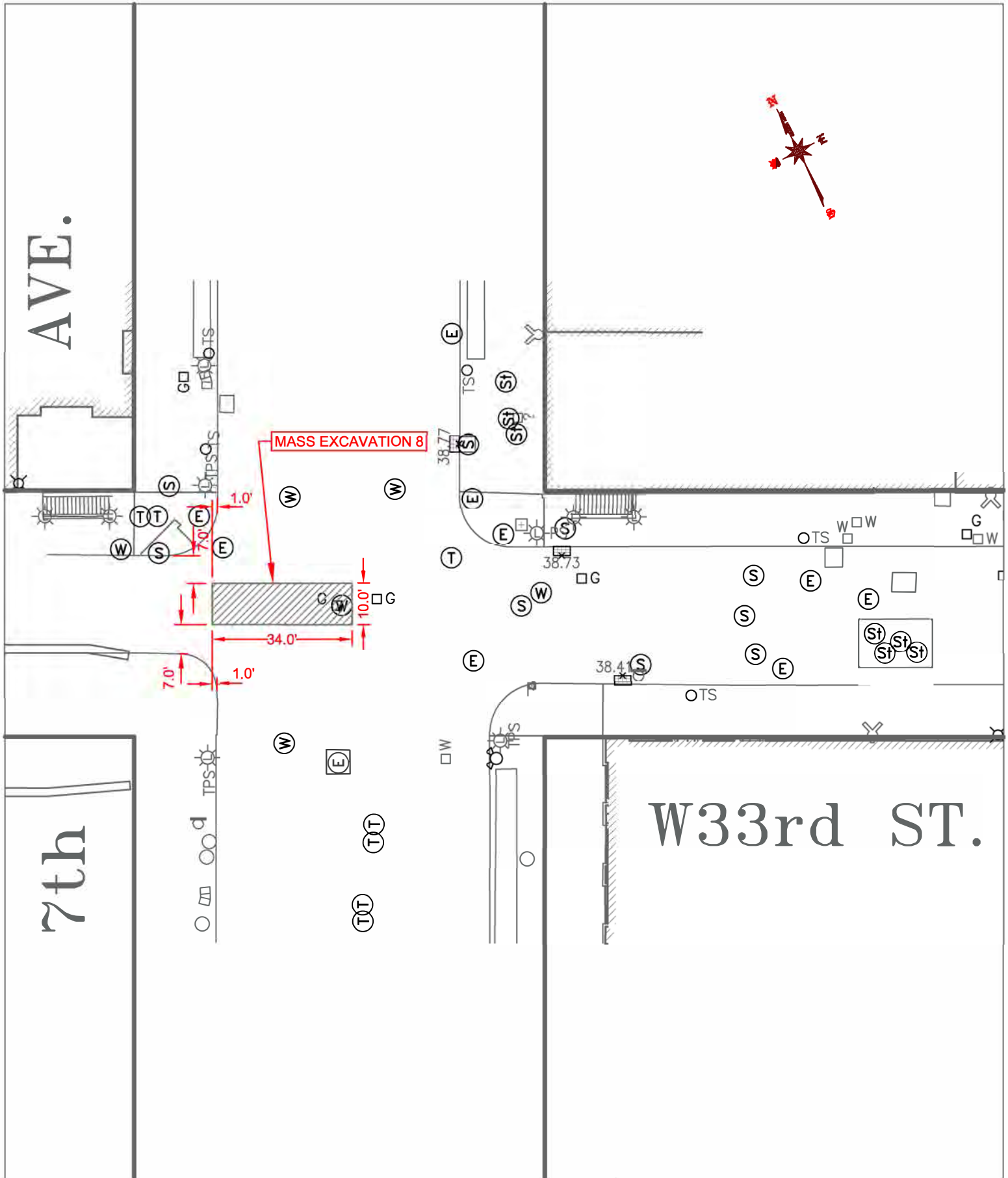

CONSOLIDATED EDISON CO.
OF NEW YORK, INC.
4 IRVING PLACE
NEW YORK, NY 10003

MASS EXCAVATION
MED669
7TH AVENUE DISTRIBUTION
WATER MAIN REPLACEMENT

08/31/2023

SCALE: N.T.S.

8 OF 8

**END OF JB-PAGES SECTION F
(NO FURTHER TEXT ON THIS PAGE)**

SECTION G. PRIVATE UTILITY DRAWING LIST

UTILITY CONTRACT DRAWING LIST

CON EDISON		
DRAWING TITLE	DRAWING NO.	NO. OF SHEETS
GENERAL NOTES AND CONDITION FOR UTILITY WORK	JB-U1	1
CONDUIT AND DUCT OCCUPANCY PLATES	JB-U2-U36	35
MAINS AND SERVICE PLATES	JB-U37- U67	31
TOTAL		67

VERIZON		
DRAWING TITLE	DRAWING NO.	NO. OF SHEETS
VERIZON EXISTING FACILITIES PLANS	JB-U68 – U95	28
MASS EXCAVATION PLAN	JB-U96	1
TOTAL		29

**END OF JB-PAGES SECTION G
(NO FURTHER TEXT ON THIS PAGE)**

CITY OF NEW YORK
DEPARTMENT OF DESIGN AND CONSTRUCTION
DIVISION OF INFRASTRUCTURE

ADDENDA CONTROL SHEET

BID SUBMISSION DATE/ TIME: March 13, 2024; between 8:30am and 11:00am
BID OPENING DATE/ TIME: March 13, 2024; 11:30am

PROJECT No.: MED669

TITLE: REPLACEMENT OF DISTRIBUTION WATER MAIN AND
APPURTENANCES IN VARIOUS LOCATIONS, BOROUGH OF
MANHATTAN

ADDENDA ISSUED	NO. OF DWG	DATE	APPROVED BY:	
			SPECS UNIT	GENERAL COUNSEL
#1 Questions from Bidders and Responses to Questions; Revisions to Documents.	1	03/05/2024		<i>Vani Nayyar</i>

THE CITY OF NEW YORK
DEPARTMENT OF DESIGN AND CONSTRUCTION
DIVISION OF INFRASTRUCTURE

03/05/2024

ADDENDUM No. # 1

FOR FURNISHING ALL LABOR AND MATERIAL NECESSARY AND REQUIRED FOR:

85024B0030 -MED669

**REPLACEMENT OF DISTRIBUTION WATER MAIN AND APPURTENANCES
IN VARIOUS LOCATIONS, BOROUGH OF MANHATTAN**

This addendum is issued for the purpose of amending the requirements of the Bid and Contract Documents and is hereby made a part of said Bid and Contract Documents to the same extent as though it were originally included therein.

The bidder is advised that the items listed below apply to the project:

1. **Bidders Questions and Responses to Questions:**
Attachment A is included with this Addendum.
2. **Revisions to Documents:**
Attachment B is included with this Addendum.
3. **Revisions to PASSPort forms:**
No Attachment C is included with this Addendum.

Transferring Data Between Rounds of an RFX: A new document titled "Transferring Data Between Rounds of an RFX" has been added to the Documents section of the View RFX tab. Please refer to this document when an addendum has been issued. Note: Whenever an addendum is issued, the RFX item grid will be cleared. You can import the work you have already done by following the steps on this document.

DDC strongly advises vendors to finalize and submit bids 48 hours prior to due date and time. The City is not responsible for technical issues (e.g. internet connection, power outages, technology malfunction, computer errors, etc.) related to bid submissions.

If additional information is required, please contact the Department of Design and Construction, Contract Section at (718) 391-1041 or by email at CSB_projectinquiries@ddc.nyc.gov.

Richard Jones, PE CWI
Chief Engineer, Executive- Engineering Services

DDC PROJECT #: MED669

**PROJECT NAME: REPLACEMENT OF DISTRIBUTION WATER MAIN AND APPURTENANCES IN
VARIOUS LOCATIONS, BOROUGH OF MANHATTAN**

ATTACHMENT A - BIDDERS QUESTIONS AND DDC RESPONSES

No.	Bidders Questions	DDC Responses
1	As per sheet U42, Southeast corner of W.34 ST and 7TH Avenue, there is an existent hydrant connected to the existing 20" water main. Please advise if hydrant needs to be removed or reconnected to the new 20" DIP water main.	The existing hydrant is to be reconnected with new 20" water main. Please see ATTACHMENT B herein this addendum→ revised drawing U42R.
2	Manhattan Congestion toll Pricing, please clarify: a. Are waivers being granted to Contractors performing municipal contracts? b. If waivers are not granted, please confirm toll amount for various size trucks? Presently it is not clear. c. If waivers are not granted, please confirm if vehicles/ trucks making multiple loads per day pay tolls once or multiple times per day? Presently it is not clear.	Please refer to the response to Question No. 8 below
3	Please include the updated DDC/DEP list of days/ holiday time periods when no water shutdowns will be granted to the contractor.	Please refer to Volume3, S-Pages under Section (A) Article C. as "HOLIDAY CONSTRUCTION EMBARGO" for holiday time periods guidance and Standard Sewer and Watermain Specifications for water shutdown.
4	Bid book volume 3, section 64.14.3 (N) details how restoration on private property will be paid using various other contract items. Will restoration on city property be paid the same way or is permanent restoration on city property (street and sidewalk) included in the various 64.14 items and not paid separately?	Please refer to bid book volume 3 under Section (B) in SW-PAGES→SW-8→64.14.3. (N) Paragraph 1.
5	Several locations in the traffic stipulations state " Work hours shall be as follows: 8pm-4am weeknights only no work Friday and Saturday." Can the contractor work Sunday night at these locations?	Refer to pages S-20 to S-29 of Bid Booklet Vol. 3 of 3.
6	Where/what is the intended use of the 13000 sy of item 402ag - 3" asphalt?	Refer to pages SW-9 and SW-13 of Bid Booklet Vol. 3 of 3 and as directed by the Engineer.
7	Due to the complexity of this project including, but not limited to, questions above, the location, various different traffic stipulations and utility work I am hereby requesting a two week extension of time for this bid opportunity in order to put together a proper bid	No Extension.
8	Current media coverage states that the Manhattan congestion toll will be started in June of this year. Per the proposed pricing schedule, passenger vehicles will be charged \$15/day, small trucks \$24/day & large trucks \$36/day. How are the contractors, subcontractors and material suppliers to be compensated for this added cost? In a four year contract such as MED 669 this would be a significant cost add. Please advise.	The contractor must include the cost of all tolls, including proposed congestion pricing tolls, in the prices bid for all work.

DDC PROJECT #: MED669

**PROJECT NAME: REPLACEMENT OF DISTRIBUTION WATER MAIN AND APPURTENANCES IN
VARIOUS LOCATIONS, BOROUGH OF MANHATTAN**

ATTACHMENT B – REVISIONS TO THE DOCUMENTS

1) Contract Drawings: Revised Drawing “U42R” in MED669 Part1 Page 51of 52.

DDC PROJECT #: MED669

PROJECT NAME: REPLACEMENT OF DISTRIBUTION WATER MAIN AND APPURTENANCES
IN VARIOUS LOCATIONS, BOROUGH OF MANHATTAN

ATTACHMENT C – REVISIONS TO PASSPORT FORMS

This Addendum (initiates) Round 2 of the procurement.

Please note that numbering of addenda is independent of rounds.

Questionnaire Changes:

None

Item Grid Changes:

None

ADDENDA CONTROL SHEET

TITLE: REPLACEMENT OF DISTRIBUTION WATER MAIN AND APPURTENANCES IN VARIOUS LOCATIONS, BOROUGH OF MANHATTAN

1

THE CITY OF NEW YORK
DEPARTMENT OF DESIGN AND CONSTRUCTION
DIVISION OF INFRASTRUCTURE

03/11/2024

ADDENDUM No. # 2

FOR FURNISHING ALL LABOR AND MATERIAL NECESSARY AND REQUIRED FOR:

85024B0030 -MED669

**REPLACEMENT OF DISTRIBUTION WATER MAIN AND APPURTENANCES
IN VARIOUS LOCATIONS, BOROUGH OF MANHATTAN**

This addendum is issued for the purpose of amending the requirements of the Bid and Contract Documents and is hereby made a part of said Bid and Contract Documents to the same extent as though it were originally included therein.

The bidder is advised that the items listed below apply to the project:

1. **The Bid Opening for the contract described above scheduled for March 13, 2024, at 11:30 am is rescheduled to March 20, 2024, at 11:30 am.**
2. **Bidders Questions and Responses to Questions:**
See Attachment A. is included with this Addendum.
3. **Revisions to Documents:**
No Attachment B. is included with this Addendum.
4. **Revisions to PASSPort forms:**
See Attachment C. is included with this Addendum.

Transferring Data Between Rounds of an RFX: A new document titled "Transferring Data Between Rounds of an RFX" has been added to the Documents section of the View RFX tab. Please refer to this document when an addendum has been issued. Note: Whenever an addendum is issued, the RFX item grid will be cleared. You can import the work you have already done by following the steps on this document.

DDC strongly advises vendors to finalize and submit bids 48 hours prior to due date and time. The City is not responsible for technical issues (e.g. internet connection, power outages, technology malfunction, computer errors, etc.) related to bid submissions.

If additional information is required, please contact the Department of Design and Construction, Contract Section at (718) 391-1041 or by email at CSB_projectinquiries@ddc.nyc.gov.

Richard Jones, PE CWI
Chief Engineer, Executive- Engineering Services

DDC PROJECT #: MED669

**PROJECT NAME: REPLACEMENT OF DISTRIBUTION WATER MAIN AND APPURTENANCES IN
VARIOUS LOCATIONS, BOROUGH OF MANHATTAN**

ATTACHMENT A - BIDDERS QUESTIONS AND DDC RESPONSES

No.	Bidders Questions	DDC Responses
1	<p>Contract Item 6.09a, Gas Trench Excavation, as the actual CY cost of this item is many times the given minimum bid price please clarify:</p> <p>a. Are all trenches less than 5' required to be sheeted for CE crews to enter an excavation to perform specialty gas work?</p> <p>b. The price to cover includes maintenance of traffic. Please confirm if any additional contract items will be paid including crossing guards, barrels, pedestrian barricades, or timber curb.</p> <p>c. The price to cover includes opening and closing steel roadway plates as required by the facility operator. Please confirm the max. number of times the contractor will be required to move MPT and remove/ reset road plates. This cannot be left open-ended at the cost of the contractor.</p> <p>d. Where traffic stipulations mandate off shift or overtime work hours only will the contractor be paid for overtime and off shift work per Article 25/26 of Standard Contract and/ or page JB-A7 paragraph G2.</p> <p>e. The price to cover includes temp and permanent pavement restoration. Please confirm if any additional city contract restoration items will be paid to the contractor for this work.</p> <p>f. As much of the gas work is being moved into sidewalk areas, please confirm if permanent sidewalk restoration is included in this item and how sidewalk encroachment removals/ reinstallation will be paid for.</p>	<p>Refer to the response as follows:</p> <p>a. As stipulated in EP-7 specification 6.09a as part of contract MED669, "Tight sheeting shall be used, as required, based on field conditions and/or when the depth of excavation is equal to or greater than five feet. Skeleton type sheeting will not be permitted. The sheeting required shall be furnished and installed in full compliance with the State of New York and Federal Safety Code requirements and in compliance with applicable specifications and/or as directed by the facility operator in consultation with the Resident Engineer." The contractor shall follow safety code requirements at the bare minimum and if additional precautions are deemed necessary by the facility operator in consultation with the Resident Engineer, additional measures may be required based on field and soil conditions.</p> <p>b. As stipulated in EP-7 specification 6.09a as part of contract MED669, the price to cover associated maintenance of traffic and traffic plates is included. There are no additional contract items to be paid.</p> <p>c. As stipulated in EP-7 specification 6.09a as part of contract MED669, the price to cover "traffic plates and openings and closings of plates as may be required in order to provide access to the facility operator during the new gas facility installation" is included. The contractor is to refer to the design drawings and specifications and DOT traffic stipulations and bid accordingly.</p> <p>d. This is an EP-7 item, not a JB item. The requirements for overtime payment from the JB-Pages do not apply, the costs for overtime within the hours listed in the traffic stipulations must be included in the price bid.</p> <p>e. No</p> <p>f. Included</p>
2	<p>Our subcontractors and venders, respectfully request a 4-week time extension for submitting our proposal.</p>	<p>Please refer to ATTACHMENT C for the extension of the bid date herein in this Addendum.</p>
3	<p>We are asking for the Specialty Joint Bid Specifications for the Sequence No.'s 10-39, also known as the Joint Bid Fixed Sum items (JB 610 -616 series etc...) Without the specification for these JB Item's it is unclear what exact work is included in these JB Fixed Sum Items. For instance, when the specifications are provided it should clarify if excavation is included or just the installation.</p>	<p>Refer to the JB-Pages in Volume 3 for the specifications</p>

DDC PROJECT #: MED669

PROJECT NAME: REPLACEMENT OF DISTRIBUTION WATER MAIN AND APPURTENANCES IN
VARIOUS LOCATIONS, BOROUGH OF MANHATTAN

ATTACHMENT B – REVISIONS TO THE DOCUMENTS

None

DDC PROJECT #: MED669

PROJECT NAME: REPLACEMENT OF DISTRIBUTION WATER MAIN AND APPURTENANCES
IN VARIOUS LOCATIONS, BOROUGH OF MANHATTAN

ATTACHMENT C – REVISIONS TO PASSPORT FORMS

This Addendum is included within Round 2 of the procurement.

Please note that numbering of addenda is independent of rounds.

Bid Opening Date Changes:

1. The Bid Opening for the contract described above scheduled for March 13, 2024, at 11:30 am is rescheduled to March 20, 2024, at 11:30 am.

Questionnaire Changes:

None

Item Grid Changes:

None

CITY OF NEW YORK
DEPARTMENT OF DESIGN AND CONSTRUCTION
DIVISION OF INFRASTRUCTURE

ADDENDA CONTROL SHEET

BID SUBMISSION DATE/ TIME: March 20, 2024; between 8:30am and 11:00am
BID OPENING DATE/ TIME: March 20, 2024; 11:30am

PROJECT No.: MED669

TITLE: **REPLACEMENT OF DISTRIBUTION WATER MAIN AND
APPURTENANCES IN VARIOUS LOCATIONS, BOROUGH OF
MANHATTAN**

ADDENDA ISSUED	NO. OF DWG	DATE	APPROVED BY:	
			SPECS UNIT	GENERAL COUNSEL
#1 Questions from Bidders and Responses to Questions; Revisions to Documents.	1	03/05/2024		
#2 Revised Bid Opening Date; Questions from Bidders and Responses to Questions; Revisions to PASSPort Forms	0	03/11/2024		
#3 Questions from Bidders and Responses to Questions.	0	03/13/2024		<i>Vani Nayyar</i>

THE CITY OF NEW YORK
DEPARTMENT OF DESIGN AND CONSTRUCTION
DIVISION OF INFRASTRUCTURE

03/13/2024

ADDENDUM No. # 3

FOR FURNISHING ALL LABOR AND MATERIAL NECESSARY AND REQUIRED FOR:

85024B0030 -MED669

**REPLACEMENT OF DISTRIBUTION WATER MAIN AND APPURTENANCES
IN VARIOUS LOCATIONS, BOROUGH OF MANHATTAN**

This addendum is issued for the purpose of amending the requirements of the Bid and Contract Documents and is hereby made a part of said Bid and Contract Documents to the same extent as though it were originally included therein.

The bidder is advised that the items listed below apply to the project:

1. **Bidders Questions and Responses to Questions:**
See Attachment A. is included with this Addendum.
2. **Revisions to Documents:**
No Attachment B. is included with this Addendum.
3. **Revisions to PASSPort forms:**
No Attachment C. is included with this Addendum.

Transferring Data Between Rounds of an RFX: A new document titled "Transferring Data Between Rounds of an RFX" has been added to the Documents section of the View RFX tab. Please refer to this document when an addendum has been issued. Note: Whenever an addendum is issued, the RFX item grid will be cleared. You can import the work you have already done by following the steps on this document.

DDC strongly advises vendors to finalize and submit bids 48 hours prior to due date and time. The City is not responsible for technical issues (e.g. internet connection, power outages, technology malfunction, computer errors, etc.) related to bid submissions.

If additional information is required, please contact the Department of Design and Construction, Contract Section at (718) 391-1041 or by email at CSB_projectinquiries@ddc.nyc.gov.

Richard Jones, PE CWI
Chief Engineer, Executive- Engineering Services

DDC PROJECT #: MED669

**PROJECT NAME: REPLACEMENT OF DISTRIBUTION WATER MAIN AND APPURTENANCES IN
VARIOUS LOCATIONS, BOROUGH OF MANHATTAN**

ATTACHMENT A - BIDDERS QUESTIONS AND DDC RESPONSES

No.	Bidders Questions	DDC Responses
1	Due to the complexity and size of this project, we would like to request a minimum 2-Week extension on the bid date to have enough time to gain a comprehensive understanding of the project and all the documents involved.	Please refer to the response to Question No. 2 in Addendum 2.
2	Section G of the Highway Project Specific Provisions denotes that Pedestrian Managers shall be provided in order to properly maintain the flow of pedestrian traffic at all locations of construction operations, etc. with payment to be made under unit item no. 6.52CG, Crossing Guards. Item no. 6.52CG also requires to furnish crossing guards to control pedestrian traffic at the same locations of construction operations. Are pedestrian managers replacing crossing guards on this contract? Please clarify	Please refer to S-Pages→ S-11 and S-21 (Section P) for Pedestrian Managers' requirement and for Crossing Guard refer to "NYCDOT Standard Highway Specifications [2022-05-16]".
3	Are Pedestrian Managers and/or Crossing Guards required in addition to TEAS? Please clarify.	Yes, and also refer to response to the Question No. 2 above.
4	<p>EP-7 Section V denotes that all gas relocation work as listed on the gas capital plan is to be performed by the facility operator. Section 3.4D, Con Edison, of the Special Conditions of the General Notes and Conditions on drawing no. JB-1 also states that Con Edison shall perform all installation of all types of gas piping, live connections, etc. with trenching by the Contractor under EP-7 Item No. 6.09. The section further notes that installation for gas mains and fittings is to be paid for under the appropriate joint bid items. If Con Edison is performing all installation and the Contractor is only performing the trenching, why would there be any payment for installation since the Contractor is not performing any installation? Why are there items included for gas pipe and fittings in the joint bid specialty item bid schedule if Con Edison is performing all gas installation? The total footage of gas pipe in the JB Specialty Items Bid Schedule</p> <p>exceeds the total footage of gas pipe to be relocated in EP-7 by more than 1.5 times. Please clarify</p>	<p>EP-7 Section V, Bullet 1 only applies to the scope described in the EP-7 section. In addition to the work described in the EP-7 Section, ConEd has gas main work listed in the JB Section. This scope is complementary and does not conflict.</p> <p>Note 3.4D on drawing JB-1 will be revised in a future addendum to "Con Edison shall perform all cutting and capping of gas mains, service replacements, live gas connections, and testing live and dead gas mains as needed and as required. Gas cost sharing (EP7) trenching to be paid for under item 6.09 of the gas cost sharing package. Installation for gas mains and fittings to be paid for under the appropriate joint bid items."</p>

No.	Bidders Questions	DDC Responses
5	Section 3.4E, Con Edison, of the Special Conditions of the General Notes and Conditions on drawing no. JB-1, states that when applicable, gas work shall be performed by an approved/qualified contractor including gas piping, live connections, etc. Please clarify if that is Con Edison's contractor in lieu of Con Edison performing the gas installation with its own forces.	The general contractor or their subcontractor must be a "gas qualified contractor" as defined by Con Edison.
6	If the intent is for the Contractor to perform any gas installation, then the contract needs to be specific on what locations will be performed by the Contractor since prior sections above denote that all gas relocation shall be performed by Con Edison. Please clarify	Refer to the response to Question No. 4 above.
7	We are seeking additional information regarding the JB items and how OCMC traffic stipulations may impact the unit price bid. Specifically, if the OCMC traffic stipulation requires work to be conducted between 9 AM to 2 PM, resulting in shortened hours of allowable work, is there a factor applied to the unit price to compensate for the lost time?	No factor would be considered.
8	In response to Amendment 1, Q&A # 7, we would urge the DDC to reconsider a time extension for this bid due date of at least two weeks. We have not been given adequate time to properly bid a project of this complexity and require more time to put together our estimate.	Please refer to the response to Question No. 1 above.
9	Please give the approximate shutdown time the contractor can expect water to be turned off by DEP crews so work may commence	Please refer to Standard Sewer and Watermain Specifications.
10	According to city records there are historical districts and landmark buildings within the project limits. Will the contractor be required to perform vibration monitoring in these areas? If so, what are the specific requirements?	Please refer to items 76.11CR and 76.21MR.

DDC PROJECT #: MED669

PROJECT NAME: REPLACEMENT OF DISTRIBUTION WATER MAIN AND APPURTENANCES IN
VARIOUS LOCATIONS, BOROUGH OF MANHATTAN

ATTACHMENT B – REVISIONS TO THE DOCUMENTS

None

DDC PROJECT #: MED669

PROJECT NAME: REPLACEMENT OF DISTRIBUTION WATER MAIN AND APPURTENANCES
IN VARIOUS LOCATIONS, BOROUGH OF MANHATTAN

ATTACHMENT C – REVISIONS TO PASSPORT FORMS

This Addendum is included within Round 2 of the procurement.

Please note that numbering of addenda is independent of rounds.

Questionnaire Changes:

None

Item Grid Changes:

None

ADDENDA CONTROL SHEET

TITLE: REPLACEMENT OF DISTRIBUTION WATER MAIN AND APPURTENANCES IN VARIOUS LOCATIONS, BOROUGH OF MANHATTAN

1

THE CITY OF NEW YORK
DEPARTMENT OF DESIGN AND CONSTRUCTION
DIVISION OF INFRASTRUCTURE

03/14/2024

ADDENDUM No. # 4

FOR FURNISHING ALL LABOR AND MATERIAL NECESSARY AND REQUIRED FOR:

85024B0030 -MED669

**REPLACEMENT OF DISTRIBUTION WATER MAIN AND APPURTENANCES
IN VARIOUS LOCATIONS, BOROUGH OF MANHATTAN**

This addendum is issued for the purpose of amending the requirements of the Bid and Contract Documents and is hereby made a part of said Bid and Contract Documents to the same extent as though it were originally included therein.

The bidder is advised that the items listed below apply to the project:

1. **Bidders Questions and Responses to Questions:**
No See Attachment A. is included with this Addendum.
2. **Revisions to Documents:**
Attachment B. is included with this Addendum.
3. **Revisions to PASSPort forms:**
No Attachment C. is included with this Addendum.

Transferring Data Between Rounds of an RFX: A new document titled "Transferring Data Between Rounds of an RFX" has been added to the Documents section of the View RFX tab. Please refer to this document when an addendum has been issued. Note: Whenever an addendum is issued, the RFX item grid will be cleared. You can import the work you have already done by following the steps on this document.

DDC strongly advises vendors to finalize and submit bids 48 hours prior to due date and time. The City is not responsible for technical issues (e.g. internet connection, power outages, technology malfunction, computer errors, etc.) related to bid submissions.

If additional information is required, please contact the Department of Design and Construction, Contract Section at (718) 391-1041 or by email at CSB_projectinquiries@ddc.nyc.gov.

Richard Jones, PE CWI
Chief Engineer, Executive- Engineering Services

DDC PROJECT #: MED669

PROJECT NAME: REPLACEMENT OF DISTRIBUTION WATER MAIN AND APPURTENANCES IN
VARIOUS LOCATIONS, BOROUGH OF MANHATTAN

ATTACHMENT A - BIDDERS QUESTIONS AND DDC RESPONSES

None

DDC PROJECT #: MED669

**PROJECT NAME: REPLACEMENT OF DISTRIBUTION WATER MAIN AND APPURTENANCES IN
VARIOUS LOCATIONS, BOROUGH OF MANHATTAN**

ATTACHMENT B – REVISIONS TO THE DOCUMENTS

1). Bid Schedule Revised:

- Price Not Less (“PNL”) has been considered for the Item 6.52 CG

2) Contract Drawings: Revised Drawing “JB1” in MED669 Part4 Page 7 of 35 as responded to Question No. 4 in Addendum 3.

**NEW YORK CITY DEPARTMENT OF DESIGN AND CONSTRUCTION
DIVISION OF INFRASTRUCTURE - BUREAU OF DESIGN
BID SCHEDULE**

Project ID: MED669
ePIN: 85024B0030

TOTAL BID PRICE: \$43,568,662.00

Col. 1	Col. 2	Col. 3	Col. 4	Col. 5	Col. 6	Col. 7	Col. 8
Seq. No	Item Number	Item Description	Engineer's Estimate of Quantity	Unit	Unit Price	Extended Amount	Price Criteria
1	4.02 AB-R	ASPHALTIC CONCRETE WEARING COURSE, 1-1/2" THICK	22,520.00	S.Y.		\$0.00	
2	4.02 AG	ASPHALTIC CONCRETE WEARING COURSE, 3" THICK	12,916.00	S.Y.		\$0.00	
3	4.02 CB	ASPHALTIC CONCRETE MIXTURE	5,070.00	TONS		\$0.00	
4	4.04 H	CONCRETE BASE FOR PAVEMENT, VARIABLE THICKNESS FOR TRENCH RESTORATION, (HIGH-EARLY STRENGTH)	7,115.00	C.Y.		\$0.00	
5	4.08 AA	CONCRETE CURB (18" DEEP)	650.00	L.F.		\$0.00	
6	4.08 BA	CONCRETE CURB (21" DEEP)	354.00	L.F.		\$0.00	
7	4.09 AD	STRAIGHT STEEL FACED CONCRETE CURB (18" DEEP)	685.00	L.F.		\$0.00	
8	4.09 AE	STRAIGHT STEEL FACED CONCRETE CURB (21" DEEP)	315.00	L.F.		\$0.00	
9	4.09 CD	CORNER STEEL FACED CONCRETE CURB (18" DEEP)	100.00	L.F.		\$0.00	
10	4.13 AAS	4" CONCRETE SIDEWALK (UNPIGMENTED)	19,549.00	S.F.		\$0.00	
11	4.13 BAS	7" CONCRETE SIDEWALK (UNPIGMENTED)	5,263.00	S.F.		\$0.00	
12	4.13 CABS	4" CONCRETE SIDEWALK (PIGMENTED) (SAW CUT TYPE JOINTS)	8,610.00	S.F.		\$0.00	
13	4.13 DS	DETECTABLE WARNING SURFACE - SPECIAL PRECAST	40.00	S.F.		\$0.00	
14	4.15	TOPSOIL	50.00	C.Y.		\$0.00	
15	4.18 A	MAINTENANCE TREE PRUNING (UNDER 12" CAL.)	8.00	EACH		\$0.00	
16	4.18 B	MAINTENANCE TREE PRUNING (12" TO UNDER 18" CAL.)	8.00	EACH		\$0.00	
17	4.18 C	MAINTENANCE TREE PRUNING (18" TO UNDER 24" CAL.)	10.00	EACH		\$0.00	
18	4.18 D	MAINTENANCE TREE PRUNING (24" CAL. AND OVER)	8.00	EACH		\$0.00	
19	4.20	SEEDING	50.00	S.Y.		\$0.00	
20	4.21	TREE CONSULTANT	120.00	P/HR		\$0.00	
21	52.11D12	12" DUCTILE IRON PIPE BASIN CONNECTION	500.00	L.F.		\$0.00	
22	54.12CS	CLEANING OF DRAINAGE STRUCTURES	250.00	C.Y.		\$0.00	
23	6.01 AC	CLEARING AND GRUBBING	750.00	S.Y.		\$0.00	
24	6.02 AAN	UNCLASSIFIED EXCAVATION	6,652.00	C.Y.		\$0.00	
25	6.02 XHEC	INCREMENTAL COST FOR MODIFYING WORK METHODS NEAR (WITHIN 3 FEET OF) TRANSIT FACILITIES AND BUILDING VAULTS	2,540.00	C.Y.		\$0.00	
26	6.02 XSCW	INCREMENTAL COST FOR USING SPECIAL CARE WORK METHODS NEAR (FROM 3 FEET TO 50 FEET) TRANSIT FACILITIES	300.00	C.Y.		\$0.00	
27	6.25 RS	TEMPORARY SIGNS	2,500.00	S.F.		\$0.00	
28	6.26	TIMBER CURB	9,000.00	L.F.		\$0.00	
29	6.27 A	DEMOLITION OF STRUCTURES	50.00	C.Y.		\$0.00	
30	6.28 AA	LIGHTED TIMBER BARRICADES	1,200.00	L.F.		\$0.00	
31	6.34 ACT	TEMPORARY CHAIN LINK FENCE, 6'-0" HIGH	9,000.00	L.F.		\$0.00	
32	6.40 DU	ENGINEER'S FIELD OFFICE (JOINT USE) (TYPE DU)	54.00	MONTH		\$0.00	
33	6.43 D	DIGITAL PHOTOGRAPHS	5,000.00	SETS		\$0.00	
34	6.44	THERMOPLASTIC REFLECTORIZED PAVEMENT MARKINGS (4" WIDE)	42,700.00	L.F.		\$0.00	
35	6.44 CST	COLOR SURFACE TREATMENT FOR PAVEMENTS (CST)	58,750.00	S.F.		\$0.00	
36	6.49	TEMPORARY PAVEMENT MARKINGS (4" WIDE)	16,500.00	L.F.		\$0.00	
37	6.52 CG	CROSSING GUARD	11,680.00	P/HR		\$0.00	Unit price bid shall not be less than: \$ 100.00
38	6.53	REMOVE EXISTING LANE MARKINGS (4" WIDE)	16,500.00	L.F.		\$0.00	
39	6.55	SAWCUTTING EXISTING PAVEMENT	24,481.00	L.F.		\$0.00	
40	6.85 A	TRAFFIC ENFORCEMENT AGENTS	1.00	F.S.	\$2,915,733.00	\$2,915,733.00	PRICE BID SHALL BE FOR THE FIXED SUM OF \$ 2,915,733.00
41	6.87	PLASTIC BARRELS	800.00	EACH		\$0.00	
42	6.91	REFLECTIVE CRACKING MEMBRANE (18" WIDE)	74,010.00	L.F.		\$0.00	
43	60.11R520	FURNISHING AND DELIVERING 20-INCH DUCTILE IRON RESTRAINED JOINT PIPE (CLASS 55)	8,760.00	L.F.		\$0.00	
44	60.11R606	FURNISHING AND DELIVERING 6-INCH DUCTILE IRON RESTRAINED JOINT PIPE (CLASS 56)	2,480.00	L.F.		\$0.00	
45	60.11R612	FURNISHING AND DELIVERING 12-INCH DUCTILE IRON RESTRAINED JOINT PIPE (CLASS 56)	26,110.00	L.F.		\$0.00	
46	60.12D06	LAYING 6-INCH DUCTILE IRON PIPE AND FITTINGS	2,644.00	L.F.		\$0.00	

**NEW YORK CITY DEPARTMENT OF DESIGN AND CONSTRUCTION
DIVISION OF INFRASTRUCTURE - BUREAU OF DESIGN
BID SCHEDULE**

Project ID: MED669
ePIN: 85024B0030

TOTAL BID PRICE: \$43,568,662.00

Col. 1	Col. 2	Col. 3	Col. 4	Col. 5	Col. 6	Col. 7	Col. 8
Seq. No	Item Number	Item Description	Engineer's Estimate of Quantity	Unit	Unit Price	Extended Amount	Price Criteria
47	60.12D12	LAYING 12-INCH DUCTILE IRON PIPE AND FITTINGS	27,215.00	L.F.		\$0.00	
48	60.12D20	LAYING 20-INCH DUCTILE IRON PIPE AND FITTINGS	9,255.00	L.F.		\$0.00	
49	60.13M0A24	FURNISHING AND DELIVERING DUCTILE IRON MECHANICAL JOINT 24-INCH DIAMETER AND SMALLER FITTINGS, INCLUDING WEDGE TYPE RETAINER GLANDS	98.80	TONS		\$0.00	
50	61.11DMM06	FURNISHING AND DELIVERING 6-INCH MECHANICAL JOINT DUCTILE IRON GATE VALVE COMPLETE WITH WEDGE TYPE RETAINER GLANDS	124.00	EACH		\$0.00	
51	61.11DMM12	FURNISHING AND DELIVERING 12-INCH MECHANICAL JOINT DUCTILE IRON GATE VALVE COMPLETE WITH WEDGE TYPE RETAINER GLANDS	72.00	EACH		\$0.00	
52	61.11DMM20	FURNISHING AND DELIVERING 20-INCH MECHANICAL JOINT DUCTILE IRON GATE VALVE COMPLETE WITH WEDGE TYPE RETAINER GLANDS	30.00	EACH		\$0.00	
53	61.11TWC03	FURNISHING AND DELIVERING 3-INCH WET CONNECTION TAPPING VALVE COMPLETE WITH WEDGE TYPE RETAINER GLANDS	78.00	EACH		\$0.00	
54	61.11TWC04	FURNISHING AND DELIVERING 4-INCH WET CONNECTION TAPPING VALVE COMPLETE WITH WEDGE TYPE RETAINER GLANDS	148.00	EACH		\$0.00	
55	61.11TWC06	FURNISHING AND DELIVERING 6-INCH WET CONNECTION TAPPING VALVE COMPLETE WITH WEDGE TYPE RETAINER GLANDS	29.00	EACH		\$0.00	
56	61.11TWC08	FURNISHING AND DELIVERING 8-INCH WET CONNECTION TAPPING VALVE COMPLETE WITH WEDGE TYPE RETAINER GLANDS	1.00	EACH		\$0.00	
57	61.11TWC10	FURNISHING AND DELIVERING 10-INCH WET CONNECTION TAPPING VALVE COMPLETE WITH WEDGE TYPE RETAINER GLANDS	1.00	EACH		\$0.00	
58	61.11TWC12	FURNISHING AND DELIVERING 12-INCH WET CONNECTION TAPPING VALVE COMPLETE WITH WEDGE TYPE RETAINER GLANDS	1.00	EACH		\$0.00	
59	61.12DMM06	SETTING 6-INCH MECHANICAL JOINT DUCTILE IRON GATE VALVE COMPLETE WITH WEDGE TYPE RETAINER GLANDS	124.00	EACH		\$0.00	
60	61.12DMM12	SETTING 12-INCH MECHANICAL JOINT DUCTILE IRON GATE VALVE COMPLETE WITH WEDGE TYPE RETAINER GLANDS	72.00	EACH		\$0.00	
61	61.12DMM20	SETTING 20-INCH MECHANICAL JOINT DUCTILE IRON GATE VALVE COMPLETE WITH WEDGE TYPE RETAINER GLANDS	30.00	EACH		\$0.00	
62	61.12TWC03	SETTING 3-INCH WET CONNECTION TAPPING VALVE COMPLETE WITH WEDGE TYPE RETAINER GLANDS	95.00	EACH		\$0.00	
63	61.12TWC04	SETTING 4-INCH WET CONNECTION TAPPING VALVE COMPLETE WITH WEDGE TYPE RETAINER GLANDS	154.00	EACH		\$0.00	
64	61.12TWC06	SETTING 6-INCH WET CONNECTION TAPPING VALVE COMPLETE WITH WEDGE TYPE RETAINER GLANDS	35.00	EACH		\$0.00	
65	61.12TWC08	SETTING 8-INCH WET CONNECTION TAPPING VALVE COMPLETE WITH WEDGE TYPE RETAINER GLANDS	2.00	EACH		\$0.00	
66	61.12TWC10	SETTING 10-INCH WET CONNECTION TAPPING VALVE COMPLETE WITH WEDGE TYPE RETAINER GLANDS	2.00	EACH		\$0.00	
67	61.12TWC12	SETTING 12-INCH WET CONNECTION TAPPING VALVE COMPLETE WITH WEDGE TYPE RETAINER GLANDS	2.00	EACH		\$0.00	
68	62.11SD	FURNISHING AND DELIVERING HYDRANTS	126.00	EACH		\$0.00	
69	62.12SG	SETTING HYDRANTS COMPLETE WITH WEDGE TYPE RETAINER GLANDS	126.00	EACH		\$0.00	
70	62.13RH	REMOVING HYDRANTS	123.00	EACH		\$0.00	
71	62.14FS	FURNISHING, DELIVERING AND INSTALLING HYDRANT FENDERS	252.00	EACH		\$0.00	
72	63.11VC	FURNISHING AND DELIVERING VARIOUS CASTINGS	105.00	TONS		\$0.00	
73	64.11EL	WITHDRAWING AND REPLACING HOUSE SERVICES USING 1-1/2-INCH OR LARGER SCREW TAPS	208.00	EACH		\$0.00	
74	64.11ST	WITHDRAWING AND REPLACING HOUSE SERVICES USING SMALLER THAN 1-1/2-INCH SCREW TAPS	255.00	EACH		\$0.00	
75	64.12COEG	CUTTING AND OFFSETTING HOUSE SERVICE WATER CONNECTIONS (EQUAL TO OR GREATER THAN 3-INCH DIAMETER)	40.00	L.F.		\$0.00	



**NEW YORK CITY DEPARTMENT OF DESIGN AND CONSTRUCTION
DIVISION OF INFRASTRUCTURE - BUREAU OF DESIGN
BID SCHEDULE**

Project ID: MED669
ePIN: 85024B0030

TOTAL BID PRICE: \$43,568,662.00

Col. 1	Col. 2	Col. 3	Col. 4	Col. 5	Col. 6	Col. 7	Col. 8
Seq. No	Item Number	Item Description	Engineer's Estimate of Quantity	Unit	Unit Price	Extended Amount	Price Criteria
76	64.12COLT	CUTTING AND OFFSETTING HOUSE SERVICE WATER CONNECTIONS (LESS THAN 3-INCH DIAMETER)	1,100.00	L.F.		\$0.00	
77	64.12ESEG	EXTENDING HOUSE SERVICE WATER CONNECTIONS (EQUAL TO OR GREATER THAN 3-INCH DIAMETER)	110.00	L.F.		\$0.00	
78	64.12ESLT	EXTENDING HOUSE SERVICE WATER CONNECTIONS (LESS THAN 3-INCH DIAMETER)	890.00	L.F.		\$0.00	
79	64.13WC12	FURNISHING, DELIVERING AND INSTALLING WET CONNECTION SLEEVE ON 12-INCH WATER MAIN PIPE WITH VARIOUS OUTLETS	250.00	EACH		\$0.00	
80	64.13WC20	FURNISHING, DELIVERING AND INSTALLING WET CONNECTION SLEEVE ON 20-INCH WATER MAIN PIPE WITH VARIOUS OUTLETS	47.00	EACH		\$0.00	
81	64.14A	REPLACEMENT OF SERVICE LINE UP TO 1 IN, UP TO 40 FT	18.00	EACH		\$0.00	
82	64.14AL	ADDITIONAL LENGTH OF SERVICE LINE UP TO 1 IN BEYOND 40 FT	3.00	L.F.		\$0.00	
83	64.14AM	REPLACEMENT OF SERVICE LINE UP TO 1 IN BETWEEN BUILDING CONTROL VALVE AND METER	54.00	L.F.		\$0.00	
84	64.14B	REPLACEMENT OF SERVICE LINE 1-1/4 TO 2 IN, UP TO 40 FT	383.00	EACH		\$0.00	
85	64.14BL	ADDITIONAL LENGTH OF SERVICE LINE 1 -1/4 TO 2 IN BEYOND 40 FT	9.00	L.F.		\$0.00	
86	64.14BM	REPLACEMENT OF SERVICE LINE 1-1/4 TO 2 IN, BETWEEN BUILDING CONTROL VALVE AND METER	1,149.00	L.F.		\$0.00	
87	64.14V	INSTALL NEW BUILDING CONTROL VALVE 2 IN AND UNDER	401.00	EACH		\$0.00	
88	65.11BR	FURNISHING, DELIVERING AND INSTALLING BANDS, RODS, WASHERS, ETC., COMPLETE, FOR RESTRAINING JOINTS	2,015.00	LBS.		\$0.00	
89	65.21PS	FURNISHING AND PLACING POLYETHYLENE SLEEVE	25,130.00	L.F.		\$0.00	Unit price bid shall not be less than: \$ 2.00
90	65.31FF	FURNISHING, DELIVERING AND PLACING FILTER FABRIC	647,675.00	S.F.		\$0.00	Unit price bid shall not be less than: \$ 0.10
91	65.51PC	FURNISHING AND PLACING CAST-IN-PLACE CONCRETE CLASS 40 AND PRECAST CONCRETE CLASS 50	880.00	C.Y.		\$0.00	
92	65.61SS	FURNISHING, DELIVERING AND PLACING STRUCTURAL, REINFORCING AND MISCELLANEOUS STEEL	2,500.00	LBS.		\$0.00	
93	65.71SG	FURNISHING, DELIVERING AND PLACING SCREENED GRAVEL OR SCREENED BROKEN STONE BEDDING	2,912.00	C.Y.		\$0.00	
94	7.13 B	MAINTENANCE OF SITE	48.00	MONTH		\$0.00	Unit price bid shall not be less than: \$ 12,200.00
95	7.35	PEDESTRIAN CHANNELIZER	9,000.00	L.F.		\$0.00	
96	7.88 AA	RODENT INFESTATION SURVEY AND MONITORING	1.00	L.S.		\$0.00	Unit price bid shall not be less than: \$ 7,350.00
97	7.88 AB	RODENT BAIT STATIONS	6,720.00	EACH		\$0.00	Unit price bid shall not be less than: \$ 65.00
98	7.88 AC	BAITING OF RODENT BAIT STATIONS	6,720.00	EACH		\$0.00	Unit price bid shall not be less than: \$ 11.00
99	7.88 AD	WATERBUG BAIT APPLICATIONS	1,010.00	BLOCK		\$0.00	Unit price bid shall not be less than: \$ 75.00
100	70.31FN	FENCING	9,000.00	L.F.		\$0.00	Unit price bid shall not be less than: \$ 1.50
101	70.51EO	EXCAVATION OF BOULDERS IN OPEN CUT	100.00	C.Y.		\$0.00	Unit price bid shall not be less than: \$ 75.00
102	70.61RE	ROCK EXCAVATION	100.00	C.Y.		\$0.00	
103	70.81CB	CLEAN BACKFILL	7,264.00	C.Y.		\$0.00	Unit price bid shall not be less than: \$ 15.00
104	70.91SW12	FURNISHING AND PLACING SHEETING AND BRACING IN TRENCH FOR WATER MAIN PIPE 12-INCH IN DIAMETER AND LESS	28,730.00	S.F.		\$0.00	
105	70.91SW20	FURNISHING AND PLACING SHEETING AND BRACING IN TRENCH FOR WATER MAIN PIPE 20-INCH IN DIAMETER	108,628.00	S.F.		\$0.00	
106	73.11AB	ADDITIONAL BRICK MASONRY	120.00	C.Y.		\$0.00	Unit price bid shall not be less than: \$ 62.50
107	73.31AE0	ADDITIONAL EARTH EXCAVATION INCLUDING TEST PITS (ALL DEPTHS)	330.00	C.Y.		\$0.00	Unit price bid shall not be less than: \$ 20.00
108	73.51AS	ADDITIONAL STEEL REINFORCING BARS	42,970.00	LBS.		\$0.00	Unit price bid shall not be less than: \$ 1.00
109	75.11RT	REMOVAL OF ABANDONED TRACKS	9,550.00	L.F.		\$0.00	
110	76.11CR	CONSTRUCTION REPORT	1.00	L.S.		\$0.00	
111	76.21MR	MONITORING AND POST-CONSTRUCTION REPORT	1.00	L.S.		\$0.00	
112	8.01 C1	HANDLING, TRANSPORTING AND DISPOSAL OF NON-HAZARDOUS CONTAMINATED SOIL	35,412.00	TONS		\$0.00	Unit price bid shall not be less than: \$ 60.00



NEW YORK CITY DEPARTMENT OF DESIGN AND CONSTRUCTION
DIVISION OF INFRASTRUCTURE - BUREAU OF DESIGN
BID SCHEDULE

Project ID: MED669
ePIN: 85024B0030

TOTAL BID PRICE: \$43,568,662.00

Col. 1	Col. 2	Col. 3	Col. 4	Col. 5	Col. 6	Col. 7	Col. 8
Seq. No	Item Number	Item Description	Engineer's Estimate of Quantity	Unit	Unit Price	Extended Amount	Price Criteria
113	8.01 C2	SAMPLING AND TESTING OF CONTAMINATED/POTENTIALLY HAZARDOUS SOIL FOR DISPOSAL PURPOSES	84.00	SETS		\$0.00	Unit price bid shall not be less than: \$ 2,500.00
114	8.01 H	HANDLING, TRANSPORTING AND DISPOSAL OF HAZARDOUS SOIL	5,448.00	TONS		\$0.00	Unit price bid shall not be less than: \$ 375.00
115	8.01 S	HEALTH AND SAFETY	1.00	L.S.		\$0.00	Unit price bid shall not be less than: \$ 300.00
116	8.01 W1	REMOVAL, TREATMENT, AND DISCHARGE/DISPOSAL OF CONTAMINATED WATER	5.00	DAY		\$0.00	Unit price bid shall not be less than: \$ 1,700.00
117	8.01 W2	SAMPLING AND TESTING OF CONTAMINATED WATER	5.00	SETS		\$0.00	Unit price bid shall not be less than: \$ 1,600.00
118	9.06 HW	ALLOWANCE FOR DECORATIVE MESH FABRIC	1.00	F.S.	\$100,000.00	\$100,000.00	PRICE BID SHALL BE FOR THE FIXED SUM OF \$ 100,000.00
119	9.23	PRICE ADJUSTMENTS	1.00	F.S.	\$30,000.00	\$30,000.00	PRICE BID SHALL BE FOR THE FIXED SUM OF \$ 30,000.00
120	9.28	EXPANDED WORK ALLOWANCE	1.00	F.S.	\$1,980,925.00	\$1,980,925.00	PRICE BID SHALL BE FOR THE FIXED SUM OF \$ 1,980,925.00
121	9.30	STORM WATER POLLUTION PREVENTION	1.00	L.S.		\$0.00	
122	HW-900H	ALLOWANCE FOR CITY WORK ACCELERATION	1.00	F.S.	\$200,000.00	\$200,000.00	PRICE BID SHALL BE FOR THE FIXED SUM OF \$ 200,000.00
123	JB-FS-AL	ALTICE JB FIXED SUM	1.00	F.S.	\$50,000.00	\$50,000.00	PRICE BID SHALL BE FOR THE FIXED SUM OF \$ 50,000.00
124	JB-FS-CE	CON EDISON JB FIXED SUM	1.00	F.S.	\$25,917,862.00	\$25,917,862.00	PRICE BID SHALL BE FOR THE FIXED SUM OF \$ 25,917,862.00
125	JB-FS-SP	CHARTER-SPECTRUM-TW JB FIXED SUM	1.00	F.S.	\$228,807.00	\$228,807.00	PRICE BID SHALL BE FOR THE FIXED SUM OF \$ 228,807.00
126	JB-FS-VZ	ECS-VERIZON JB FIXED SUM	1.00	F.S.	\$11,895,335.00	\$11,895,335.00	PRICE BID SHALL BE FOR THE FIXED SUM OF \$ 11,895,335.00
127	NYCT-7A.1	MEMBRANE WATERPROOFING	57,000.00	S.F.		\$0.00	
128	NYCT-7A.2	WATERPROOFING PROTECTION BOARD	57,000.00	S.F.		\$0.00	
129	UTL-6.01.9 (CE)	GAS MAIN CROSSING WATER MAIN UP TO 20" IN DIAMETER (\$6.01)	180.00	EACH		\$0.00	Unit price bid shall not be less than: \$ 485.00
130	UTL-6.03 (CE)	REMOVAL OF ABANDONED GAS FACILITIES. ALL SIZES. (\$6.03)	7,345.00	L.F.		\$0.00	Unit price bid shall not be less than: \$ 15.00
131	UTL-6.03.1A (CE)	REMOVAL OF ABANDONED GAS FACILITIES WITH POSSIBLE COAL TAR WRAP. ALL SIZES. (FOR CON EDISON WORK ONLY) (\$6.03)	2,336.00	L.F.		\$0.00	Unit price bid shall not be less than: \$ 25.00
132	UTL-6.04 (CE)	ADJUST HARDWARE TO GRADE USING SPACER RINGS/ADAPTORS. (STREET REPAVING.) (\$6.04)	50.00	EACH		\$0.00	Unit price bid shall not be less than: \$ 35.00
133	UTL-6.05 (CE)	ADJUST HARDWARE TO GRADE BY RESETTNG. (ROAD RECONSTRUCTION.) (\$6.05)	50.00	EACH		\$0.00	Unit price bid shall not be less than: \$ 65.00
134	UTL-6.06 (CE)	SPECIAL CARE EXCAVATION AND BACKFILLING (\$6.06)	2,896.00	C.Y.		\$0.00	Unit price bid shall not be less than: \$ 180.00
135	UTL-6.07 (CE)	TEST PITS FOR GAS FACILITIES (\$6.07)	690.00	C.Y.		\$0.00	Unit price bid shall not be less than: \$ 100.00
136	UTL-6.08A (CE)	PIER AND/OR PLATE METHOD OF PROTECTION FOR DUCTILE IRON WATER MAIN WITH LESS THAN 24" COVER (\$6.08A)	5.00	EACH		\$0.00	Unit price bid shall not be less than: \$ 5,800.00
137	UTL-6.09A (CE)	TRENCH EXCAVATION AND BACKFILL FOR GAS MAINS AND SERVICES. GAS INSTALLED BY OTHERS (FOR CON EDISON WORK ONLY). (\$6.09)	9,046.00	C.Y.		\$0.00	Unit price bid shall not be less than: \$ 190.00
138	UTL-GCS-2WS (CE)	GAS INTERFERENCES AND ACCOMMODATIONS	1.00	F.S.	\$250,000.00	\$250,000.00	PRICE BID SHALL BE FOR THE FIXED SUM OF \$ 250,000.00
		SUBTOTAL				\$43,568,662.00	
139	6.39 B	MOBILIZATION	1.00	L.S.		\$0.00	BID PRICE OF MOBILIZATION SHALL NOT EXCEED 8% OF THE ABOVE SUB-TOTAL PRICE.

DDC PROJECT #: MED669
PROJECT NAME: REPLACEMENT OF DISTRIBUTION WATER MAIN AND APPURTENANCES
IN VARIOUS LOCATIONS, BOROUGH OF MANHATTAN

ATTACHMENT C – REVISIONS TO PASSPORT FORMS

This Addendum (initiates) Round 3 of the procurement.

Please note that numbering of addenda is independent of rounds.

Questionnaire Changes:

1) Bid Schedule Revised:

- Price Not Less (“PNL”) has been considered for the Item 6.52 CG

Item Grid Changes:

None

CITY OF NEW YORK
DEPARTMENT OF DESIGN AND CONSTRUCTION
DIVISION OF INFRASTRUCTURE

ADDENDA CONTROL SHEET

BID SUBMISSION DATE/ TIME: March 25, 2024; between 8:30am and 11:00am
BID OPENING DATE/ TIME: March 25, 2024; 11:30am

PROJECT No.: MED669

TITLE: **REPLACEMENT OF DISTRIBUTION WATER MAIN AND
APPURTENANCES IN VARIOUS LOCATIONS, BOROUGH OF
MANHATTAN**

ADDENDA ISSUED	NO. OF DWG	DATE	APPROVED BY:	
			SPECS UNIT	GENERAL COUNSEL
#1 Questions from Bidders and Responses to Questions; Revisions to Documents.	1	03/05/2024		
#2 Revised Bid Opening Date; Questions from Bidders and Responses to Questions; Revisions to PASSPort Forms	0	03/11/2024		
#3 Questions from Bidders and Responses to Questions.	0	03/13/2024		
#4 Revisions to Documents.	1	03/14/2024		
#5 Revised Bid Opening Date; Questions from Bidders and Responses to Questions; Revisions to Documents; Revisions to PASSPort Forms.	2	03/18/2024		<i>Vani Nayyar</i>

THE CITY OF NEW YORK
DEPARTMENT OF DESIGN AND CONSTRUCTION
DIVISION OF INFRASTRUCTURE

03/18/2024

ADDENDUM No. # 5

FOR FURNISHING ALL LABOR AND MATERIAL NECESSARY AND REQUIRED FOR:

85024B0030 -MED669

**REPLACEMENT OF DISTRIBUTION WATER MAIN AND APPURTENANCES
IN VARIOUS LOCATIONS, BOROUGH OF MANHATTAN**

This addendum is issued for the purpose of amending the requirements of the Bid and Contract Documents and is hereby made a part of said Bid and Contract Documents to the same extent as though it were originally included therein.

The bidder is advised that the items listed below apply to the project:

1. **The Bid Opening for the contract described above scheduled for March 20, 2024, at 11:30 am is rescheduled to March 25, 2024, at 11:30 am.**
2. **Bidders Questions and Responses to Questions:**
Attachment A. is included with this Addendum.
3. **Revisions to Documents:**
Attachment B. is included with this Addendum.
4. **Revisions to PASSPort forms:**
Attachment C. is included with this Addendum.

Transferring Data Between Rounds of an RFX: A new document titled "Transferring Data Between Rounds of an RFX" has been added to the Documents section of the View RFX tab. Please refer to this document when an addendum has been issued. Note: Whenever an addendum is issued, the RFX item grid will be cleared. You can import the work you have already done by following the steps on this document.

DDC strongly advises vendors to finalize and submit bids 48 hours prior to due date and time. The City is not responsible for technical issues (e.g. internet connection, power outages, technology malfunction, computer errors, etc.) related to bid submissions.

If additional information is required, please contact the Department of Design and Construction, Contract Section at (718) 391-1041 or by email at CSB_projectinquiries@ddc.nyc.gov.

SIGNED FOR

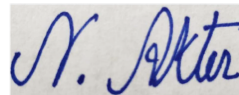

Richard Jones, PE CWI
Chief Engineer, Executive- Engineering Services

DDC PROJECT #: MED669

PROJECT NAME: REPLACEMENT OF DISTRIBUTION WATER MAIN AND APPURTENANCES IN
VARIOUS LOCATIONS, BOROUGH OF MANHATTAN

ATTACHMENT A - BIDDERS QUESTIONS AND DDC RESPONSES

No.	Bidders Questions	DDC Responses
1	As per Sheet #49 of ConED existing Main Plates drawings, there is a steam main from 16th Street to 18th Street, along 7TH Avenue. However, we are missing drawings for the following intersections: 16th Street & 7th Avenue, and 18th Street & 7th Avenue. Please provide the missing drawings.	Please refer to Attachment B about the missing drawing inclusion.
2	Due to the complexity of the job and various unanswered questions, we are kindly requesting a two-week (2) postponement.	Refer to Attachment C of this Addendum.
3	Is the contractor responsible for removing and reinstalling the Outdoor Dining Areas along the project locations?	Refer to revised drawing No. TTR/TT (Sheet 11 of 76-Part1), Note for Open Restaurant Outdoor Structures.
4	In reference to the bike lanes, who is responsible to relocate the bike lanes? Also, does the contractor MPT plan require inclusion of the bike lanes?	Refer to revised drawing No. TTR/TT (Sheet 11 of 76-Part1), Note for relocation of bike lanes and Bid Booklet Vol. 3 of 3, Page S-20, Special Stipulations for Bike Lanes.
5	Please advise under what bid schedule item the bike lane relocation cost should be included.	Refer to revised drawing No. TTR/TT (Sheet 11 of 76-Part1), Note for relocation of bike lanes.

DDC PROJECT #: MED669

**PROJECT NAME: REPLACEMENT OF DISTRIBUTION WATER MAIN AND APPURTENANCES IN
VARIOUS LOCATIONS, BOROUGH OF MANHATTAN**

ATTACHMENT B – REVISIONS TO THE DOCUMENTS

1) Contract Drawings:

- A) Revised Drawing “TTR/TT” Page 11 of 52 in MED669-FINAL_DRAWING_3.18.24_Part1.
- B) Added missing Drawing Page 15 of 18.in MED669-FINAL DRAWING_3.15.24_Part5.

DDC PROJECT #: MED669
PROJECT NAME: REPLACEMENT OF DISTRIBUTION WATER MAIN AND APPURTENANCES
IN VARIOUS LOCATIONS, BOROUGH OF MANHATTAN

ATTACHMENT C – REVISIONS TO PASSPORT FORMS

This Addendum initiates Round 4 of the procurement.

Please note that numbering of addenda is independent of rounds.

Bid Opening Date Changes:

1. The Bid Opening for the contract described above scheduled for March 20, 2024, at 11:30 am is rescheduled to March 25, 2024, at 11:30 am.

Questionnaire Changes:

None

Item Grid Changes:

None



**Department of
Design and
Construction**

**DIVISION OF INFRASTRUCTURE
BUREAU OF DESIGN**

VOLUME 3 OF 3

PROJECT ID: MED669

**REPLACEMENT OF DISTRIBUTION WATER MAIN AND
APPURTENANCES IN VARIOUS LOCATIONS**

**Together With All Work Incidental Thereto
BOROUGH OF MANHATTAN
CITY OF NEW YORK**

Contractor

Dated _____, 20____
