CITY OF NEW YORK
DEPARTMENT OF DESIGN AND CONSTRUCTION
DIVISION OF PUBLIC BUILDINGS
VOLUME 1 – BID BOOKLET

SINGLE PLA CONTRACT VERSION

TABLE OF CONTENTS

Introduction 2
Bid Submission Requirements 3
Notices to Bidders 4
- Project Labor Agreement & Single Contract 4
- Pre Bid Questions (PBQs) 4
- NYC Contract Financing Loan Fund 4

M/WBE Notice to Prospective Contractors 5
Affirmation 13
Pre-Award Process 15
Project References 17
- A. Contracts completed by the bidder 17
- B. Contracts currently under construction by the bidder 18
- C. Pending contracts not yet started by the bidder 19

Introduction

This Bid Booklet is intended to provide general information necessary for bidding on a DDC public works project and is part of the Contract Documents, as per Article 1.1 of the Standard Construction Contract.

As this contract is solicited via the PASSPort system, the bidder will be required to complete all of the PASSPort forms and questionnaires. These forms and questionnaires, along with the bidder's responses, will become part of the Bid Booklet.

Additional information on the PASSPort system can be found at the following website:
https://www1.nyc.gov/site/mocs/systems/passport-user-materials.page

Bid Submission Requirements

THE FOLLOWING MUST BE COMPLETED AND SUBMITTED FOR THE BID TO BE CONSIDERED RESPONSIVE:

1. Completed electronic bid submission in PASSPort;
    a. All required fields in PASSPort must be completed.
2. Bid security, if required.
    a. If Bid security is in a form of a bid bond, bidders must include it with their electronic PASSPort submission.
    b. If Bid security is in a form of a certified check, bidders must hand deliver the certified check.

BIDDERS ARE ADVISED THAT PAPER BID SUBMISSIONS WILL BE DEEMED NON-RESPONSIVE. BIDDERS MUST SUBMIT THEIR BIDS ELECTRONICALLY IN PASSPORT AND PROVIDE THE BID SECURITY FOR THE BID TO BE CONSIDERED RESPONSIVE.

THE FOLLOWING MAY RESULT IN THE BID BEING FOUND NON-RESPONSIVE:

1. Failure to upload required files or documents as part of a mandatory PASSPort Questionnaire response.
2. Uploading an incorrect file as part of a mandatory PASSPort Questionnaire response.

Notices to Bidders

Project Labor Agreement & Single Contract

PROJECT LABOR AGREEMENT: This contract is subject to a Project Labor Agreement ("PLA") entered into between the City and the Building and Construction Trades Council of Greater New York ("BCTC") affiliated Local Unions. By submitting a bid, the Contractor agrees that the PLA is binding on the Contractor and all subcontractors of all tiers. The bidder to be awarded the contract will be required to execute a "Letter of Assent" prior to award.

The Bidder is advised to review the following: (1) Notice regarding the PLA, (2) the PLA, and (3) the Letter of Assent, all of which are set forth at the beginning of Volume 2 of the Contract Documents.

SINGLE CONTRACT: As stated above, this contract is subject to a PLA. The requirements of the Wicks Law for separate prime contractors DO NOT APPLY to any project that is covered by a PLA. Accordingly, the requirements of the Wicks Law for separate prime contractors do not apply to this Project. The Project consists of a single contract.

The Bidder is advised to review the Notice set forth at the beginning of Volume 2 of the Contract Documents. The Notice specifies revisions to the Contract Documents to provide that the Project consists of a single contract and to delete any and all references to separate prime contractors.

Pre Bid Questions (PBQs)

Please be advised that PBQs must be submitted to the Agency Contact Person via PASSPort (in the RFx Discussions with buyer section) within the timeframe indicated in the PASSPort procurement.

NYC Contract Financing Loan Fund

If your business is working as a prime or subcontractor on a project with a City agency or City-funded entity, you may be eligible for a Contract Financing Loan from a participating lender coordinated with the NYC Department of Small Business Services (SBS). Loan repayment terms align with the contract payment schedule.

For more information: Call 311 or visit https://www1.nyc.gov/nycbusiness/article/contract-financing-loan-fund

M/WBE Notice to Prospective Contractors

PARTICIPATION BY MINORITY-OWNED AND WOMEN-OWNED BUSINESS ENTERPRISES IN CITY PROCUREMENT (9/2020 version)

ARTICLE I. M/WBE PROGRAM

Section 6-129 of the Administrative Code of the City of New York ("Section 6-129") establishes the program for participation in City procurement ("M/WBE Program") by minority-owned business enterprises ("MBEs") and women-owned business enterprises ("WBEs"), certified in accordance with Section 1304 of the New York City Charter. As stated in Section 6-129, the intent of the program is to address the impact of discrimination on the City's procurement process, and to promote the public interest in avoiding fraud and favoritism in the procurement process, increasing competition for City business, and lowering contract costs. The contract provisions contained herein are pursuant to Section 6-129, and the rules of the Department of Small Business Services ("DSBS") promulgated thereunder.

If this Contract is subject to the M/WBE Program established by Section 6-129, the specific requirements of MBE and/or WBE participation for this Contract are set forth in Schedule B of the Contract (entitled the "M/WBE Utilization Plan") and are detailed below. Contracts solicited through the Procurement and Sourcing Solutions Portal (PASSPort) will contain a Schedule B in the format outlined in the Schedule B – M/WBE Utilization Plan & PASSPort rider. The provisions of this notice will apply to contracts subject to the M/WBE Program established by Section 6-129 regardless of solicitation source.

The Contractor must comply with all applicable MBE and WBE requirements for this Contract.

All provisions of Section 6-129 are hereby incorporated in the Contract by reference and all terms used herein that are not defined herein shall have the meanings given such terms in Section 6-129.

References to MBEs or WBEs shall also include such businesses certified pursuant to the executive law where credit is required by section 311 of the New York City Charter or other provision of law.

Article I, Part A, below, sets forth provisions related to the participation goals for construction, standard and professional services contracts.

Article I, Part B, below, sets forth miscellaneous provisions related to the M/WBE Program.

PART A

PARTICIPATION GOALS FOR CONSTRUCTION, STANDARD

AND PROFESSIONAL SERVICES CONTRACTS OR TASK ORDERS

1. The **MBE and/or WBE Participation Goals** established for this Contract or Task Orders issued pursuant to this Contract, ("**Participation Goals**"), as applicable, are set forth on Schedule B, Part 1 to this Contract (see Page 1, Line 1 Total Participation Goals) or will be set forth on Schedule B, Part 1 to Task Orders issued pursuant to this Contract, as applicable.

The **Participation Goals** represent a percentage of the total dollar value of the Contract or Task Order, as applicable, that may be achieved by awarding subcontracts to firms certified with DSBS as MBEs and/or WBEs, and/or by crediting the participation of prime contractors and/or qualified joint ventures as provided in Section 3 below, unless the goals have been waived or modified by Agency in accordance with Section 6-129 and Part A, Sections 10 and 11 below, respectively.

2. If **Participation Goals** have been established for this Contract or Task Orders issued pursuant to this Contract, Contractor agrees or shall agree as a material term of the Contract that Contractor shall be subject to the **Participation Goals**, unless the goals are waived or modified by Agency in accordance with Section 6-129 and Part A, Sections 10 and 11 below, respectively.

3. If **Participation Goals** have been established for this Contract or Task Order issued pursuant to this Contract, a Contractor that is an MBE and/or WBE shall be permitted to count its own participation toward fulfillment of the relevant **Participation Goal**, provided that in accordance with Section 6-129 the value of Contractor's participation shall be determined by subtracting from the total value of the Contract or Task Order, as applicable, any amounts that the Contractor pays to direct subcontractors (as defined in Section 6-129(c)(13)), and provided further that a Contractor that is certified as both an MBE and a WBE may count its own participation either toward the goal for MBEs or the goal for WBEs, but not both.

A Contractor that is a qualified joint venture (as defined in Section 6-129(c)(30)) shall be permitted to count a percentage of its own participation toward fulfillment of the relevant **Participation Goal**. In accordance with Section 6-129, the value of Contractor's participation shall be determined by subtracting from the total value of the Contract or Task Order, as applicable, any amounts that Contractor pays to direct subcontractors, and then multiplying the remainder by the percentage to be applied to total profit to determine the amount to which an MBE or WBE is entitled pursuant to the joint venture agreement, provided that where a participant in a joint venture is certified as both an MBE and a WBE, such amount shall be counted either toward the goal for MBEs or the goal for WBEs, but not both.

4. A. If **Participation Goals** have been established for this Contract, a prospective contractor shall be required to submit with its bid or proposal, as applicable, a completed Schedule B, M/WBE Utilization Plan, Part 2 (see Pages1-2) indicating: (a) whether the contractor is an MBE or WBE, or qualified joint venture; (b) the percentage of work it intends to award to direct subcontractors; (c) in cases where the contractor intends to award direct subcontracts, a description of the type and dollar value of work designated for participation by MBEs and/or WBEs, and the time frames in which such work is scheduled to begin and end; as well as the name, addresses, and telephone numbers of the M/WBE subcontractors if required by the solicitation; and (d) the prospective contractor's required certification and affirmations. In the event that this M/WBE Utilization Plan indicates that the bidder or proposer, as applicable, does not intend to meet the **Participation Goals**, the bid or proposal, as applicable, shall be deemed non-responsive, unless Agency has granted the bidder or proposer, as applicable, a pre-award waiver of the **Participation Goals** in accordance with Section 6-129 and Part A, Section 10 below.

B. (i) If this Contract is for a master services agreement or other requirements type contract that will result in the issuance of Task Orders that will be individually registered ("Master Services Agreement") and is subject to M/WBE **Participation Goals**, a prospective contractor shall be required to submit with its bid or proposal, as applicable, a completed Schedule B, M/WBE Participation Requirements for Master Services Agreements That Will Require Individually Registered Task Orders, Part 2 (page 2) indicating the prospective contractor's certification and required affirmations to make all reasonable good faith efforts to meet participation goals established on each individual Task Order issued pursuant to this Contract, or if a partial waiver is obtained or such goals are modified by the Agency, to meet the modified **Participation Goals** by soliciting and obtaining the participation of certified MBE and/or WBE firms. In the event that the Schedule B indicates that the bidder or proposer, as applicable, does not intend to meet the **Participation Goals** that may be established on Task Orders issued pursuant to this Contract, the bid or proposal, as applicable, shall be deemed non-responsive.

(ii) **Participation Goals** on a Master Services Agreement will be established for individual Task Orders issued after the Master Services Agreement is awarded. If **Participation Goals** have been established on a Task Order, a contractor shall be required to submit a Schedule B – M/WBE Utilization Plan For Independently Registered Task Orders That Are Issued Pursuant to Master Services Agreements, Part 2 (see Pages 1-2) indicating: (a) whether the contractor is an MBE or WBE, or qualified joint venture; (b) the percentage of work it intends to award to direct subcontractors; (c) in cases where the contractor intends to award direct subcontracts, a description of the type and dollar value of work designated for participation by MBEs and/or WBEs, and the time frames in which such work is scheduled to begin and end; as well as the name, addresses, and telephone numbers of the M/WBE subcontractors if required by the solicitation; and (d) the prospective contractor's required certification and affirmations. The contractor must engage in good faith efforts to meet the **Participation Goals** as established for the Task Order unless Agency has granted the contractor a pre-award waiver of the **Participation Goals** in accordance with Section 6-129 and Part A, Section 10 below.

C. THE BIDDER/PROPOSER MUST COMPLETE THE SCHEDULE B INCLUDED HEREIN (SCHEDULE B, PART 2). A SCHEDULE B SUBMITTED BY THE BIDDER/PROPOSER WHICH DOES NOT INCLUDE THE VENDOR CERTIFICATION AND REQUIRED AFFIRMATIONS WILL BE DEEMED TO BE NON-RESPONSIVE, UNLESS A FULL WAIVER OF THE PARTICIPATION GOALS IS GRANTED (SCHEDULE B, PART 3). IN THE EVENT THAT THE CITY DETERMINES THAT THE BIDDER/PROPOSER HAS SUBMITTED A SCHEDULE B WHERE THE VENDOR CERTIFICATION AND REQUIRED AFFIRMATIONS ARE COMPLETED BUT OTHER ASPECTS OF THE SCHEDULE B ARE NOT COMPLETE, OR CONTAIN A COPY OR COMPUTATION ERROR THAT IS AT ODDS WITH THE VENDOR CERTIFICATION AND AFFIRMATIONS, THE BIDDER/PROPOSER WILL BE NOTIFIED BY THE AGENCY AND WILL BE GIVEN FOUR (4) CALENDAR DAYS FROM RECEIPT OF NOTIFICATION TO CURE THE SPECIFIED DEFICIENCIES AND RETURN A COMPLETED SCHEDULE B TO THE AGENCY. FAILURE TO DO SO WILL RESULT IN A DETERMINATION THAT THE BID/PROPOSAL IS NON-RESPONSIVE. RECEIPT OF NOTIFICATION IS DEFINED AS THE DATE NOTICE IS E-MAILED OR FAXED (IF THE BIDDER/PROPOSER HAS PROVIDED AN E-MAIL ADDRESS OR FAX NUMBER), OR NO LATER THAN FIVE (5) CALENDAR DAYS FROM THE DATE OF MAILING OR UPON DELIVERY, IF DELIVERED.

5. Where an **M/WBE** Utilization Plan has been submitted, the Contractor shall, within 30 days of issuance by Agency of a notice to proceed, submit a list of proposed persons or entities to which it intends to award subcontracts within the subsequent 12 months. In the case of multi-year contracts, such list shall also be submitted every year thereafter. The Agency may also require the Contractor to report periodically about the contracts awarded by its direct subcontractors to indirect subcontractors (as defined in Section 6-129(c)(22)). **PLEASE NOTE: If this Contract is a public works project subject to GML §101(5) (i.e., a contract valued at or below $3M for projects in New York City) or if the Contract is subject to a project labor agreement in accordance with Labor Law §222, and the bidder is required to identify at the time of bid submission its intended subcontractors for the Wicks trades (plumbing and gas fitting; steam heating, hot water heating, ventilating and air conditioning (HVAC); and electric wiring), the Contractor must identify all those to which it intends to award construction subcontracts for any portion of the Wicks trade work at the time of bid submission, regardless of what point in the life of the contract such subcontracts will occur. In identifying intended subcontractors in the bid submission, bidders may satisfy any Participation Goals established for this Contract by proposing one or more subcontractors that are MBEs and/or WBEs for any portion of the Wicks trade work.** In the event that the Contractor's selection of a subcontractor is disapproved, the Contractor shall have a reasonable time to propose alternate subcontractors.

6. MBE and WBE firms must be certified by DSBS in order for the Contractor to credit such firms' participation toward the attainment of the **Participation Goals**. Such certification must occur prior to the

firms' commencement of work. A list of city-certified MBE and WBE firms may be obtained from the DSBS website at www.nyc.gov/buycertified, by emailing DSBS at buyer@sbs.nyc.gov, by calling (212) 513-6451, or by visiting or writing DSBS at One Liberty Plaza, New York, New York, 10006, 11th floor. Eligible firms that have not yet been certified may contact DSBS in order to seek certification by visiting www.nyc.gov/getcertified, emailing MWBE@sbs.nyc.gov, or calling the DSBS certification helpline at (212) 513-6311. A firm that is certified as both an MBE and a WBE may be counted either toward the goal for MBEs or the goal for WBEs, but not both. No credit shall be given for participation by a graduate MBE or graduate WBE, as defined in Section 6-129(c)(20).

7. Where an **M/WBE** Utilization Plan has been submitted, the Contractor shall, with each voucher for payment, and/or periodically as Agency may require, submit statements, certified under penalty of perjury, which shall include, but not be limited to,: the total amount the Contractor paid to its direct subcontractors, and, where applicable pursuant to Section 6-129(j), the total amount direct subcontractors paid to indirect subcontractors; the names, addresses and contact numbers of each MBE or WBE hired as a subcontractor by the Contractor, and, where applicable, hired by any of the Contractor's direct subcontractors; and the dates and amounts paid to each MBE or WBE. The Contractor shall also submit, along with its voucher for final payment: the total amount it paid to subcontractors, and, where applicable pursuant to Section 6-129(j), the total amount its direct subcontractors paid directly to their indirect subcontractors; and a final list, certified under penalty of perjury, which shall include the name, address and contact information of each subcontractor that is an MBE or WBE, the work performed by, and the dates and amounts paid to each.

8. If payments made to, or work performed by, MBEs or WBEs are less than the amount specified in the Contractor's **M/WBE** Utilization Plan, Agency shall take appropriate action, in accordance with Section 6-129 and Article II below, unless the Contractor has obtained a modification of its **M/WBE** Utilization Plan in accordance with Section 6-129 and Part A, Section 11 below.

9. Where an **M/WBE** Utilization Plan has been submitted, and the Contractor requests a change order the value of which exceeds the greater of 10 percent of the Contract or Task Order, as applicable, or $500,000, Agency shall review the scope of work for the Contract or Task Order, as applicable, and the scale and types of work involved in the change order, and determine whether the **Participation Goals** should be modified.

10. Pre-award waiver of **the Participation Goals**.

(a) A bidder or proposer, or contractor with respect to a Task Order, may seek a pre-award full or partial waiver of the Participation Goals in accordance with Section 6-129, which requests that Agency change one or more **Participation Goals** on the grounds that the **Participation Goals** are unreasonable in light of the availability of certified firms to perform the services required, or by demonstrating that it has legitimate business reasons for proposing a lower level of subcontracting in its M/WBE Utilization Plan.

(b) To apply for a full or partial waiver of the **Participation Goals**, a bidder, proposer, or contractor, as applicable, must complete Part 3 of Schedule B **and submit such request no later than seven (7) calendar days prior to the date and time the bids, proposals, or Task Orders are due, in writing to the Agency by email at MWBEModification@ddc.nyc.gov**. **Full or partial waiver requests that are received later than seven (7) calendar days prior to the date and time the bids, proposals, or Task Orders are due may be rejected as untimely**. Bidders, proposers, or contractors, as applicable, who have submitted timely requests will receive an Agency response by no later than two (2) calendar days prior to the due date for bids, proposals, or Task Orders; provided, however, that if that date would fall on a weekend or holiday, an

Agency response will be provided by close-of-business on the business day before such weekend or holiday date.

(c) If the Agency determines that the **Participation Goals** are unreasonable in light of the availability of certified firms to perform the services required, it shall revise the solicitation and extend the deadline for bids and proposals, or revise the Task Order, as applicable.

(d) Agency may grant a full or partial waiver of the **Participation Goals** to a bidder, proposer or contractor, as applicable, who demonstrates—before submission of the bid, proposal or Task Order, as applicable—that it has legitimate business reasons for proposing the level of

subcontracting in its **M/WBE** Utilization Plan. In making its determination, Agency shall consider factors that shall include, but not be limited to, whether the bidder, proposer or contractor, as applicable, has the capacity and the bona fide intention to perform the Contract without any subcontracting, or to perform the Contract without awarding the amount of subcontracts represented by the **Participation Goals**. In making such determination, Agency may consider whether the **M/WBE** Utilization Plan is consistent with past subcontracting practices of the bidder, proposer or contractor, as applicable, whether the bidder, proposer or contractor, as applicable, has made efforts to form a joint venture with a certified firm, and whether the bidder, proposer, or contractor, as applicable, has made good faith efforts to identify other portions of the Contract that it intends to subcontract.

11. Modification of **M/WBE** Utilization Plan. (a) A Contractor may request a modification of its **M/WBE** Utilization Plan after award of this Contract. **PLEASE NOTE: If this Contract is a public works project subject to GML §101(5) (i.e., a contract valued at or below $3M for projects in New York City) or if the Contract is subject to a project labor agreement in accordance with Labor Law §222, and the bidder is required to identify at the time of bid submission its intended subcontractors for the Wicks trades (plumbing and gas fitting; steam heating, hot water heating, ventilating and air conditioning (HVAC); and electric wiring), the Contractor may request a Modification of its M/WBE Utilization Plan as part of its bid submission.** The Agency may grant a request for Modification of a Contractor's **M/WBE** Utilization Plan if it determines that the Contractor has established, with appropriate documentary and other evidence, that it made reasonable, good faith efforts to meet the **Participation Goals**. In making such determination, Agency shall consider evidence of the following efforts, as applicable, along with any other relevant factors:

(i) The Contractor advertised opportunities to participate in the Contract, where appropriate, in general circulation media, trade and professional association publications and small business media, and publications of minority and women's business organizations;

(ii) The Contractor provided notice of specific opportunities to participate in the Contract, in a timely manner, to minority and women's business organizations;

(iii) The Contractor sent written notices, by certified mail or facsimile, in a timely manner, to advise MBEs or WBEs that their interest in the Contract was solicited;

(iv) The Contractor made efforts to identify portions of the work that could be substituted for portions originally designated for participation by MBEs and/or WBEs in the **M/WBE** Utilization Plan, and for which the Contractor claims an inability to retain MBEs or WBEs;

(v) The Contractor held meetings with MBEs and/or WBEs prior to the date their bids or proposals were due, for the purpose of explaining in detail the scope and requirements of the work for which their bids or proposals were solicited;

(vi) The Contractor made efforts to negotiate with MBEs and/or WBEs as relevant to perform specific subcontracts, or act as suppliers or service providers;

(vii) Timely written requests for assistance made by the Contractor to Agency's M/WBE liaison officer and to DSBS;

(viii) Description of how recommendations made by DSBS and Agency were acted upon and an explanation of why action upon such recommendations did not lead to the desired level of participation of MBEs and/or WBEs.

Agency's M/WBE officer shall provide written notice to the Contractor of the determination.

(b) The Agency may modify the **Participation Goals** when the scope of the work has been changed by the Agency in a manner that affects the scale and types of work that the Contractor indicated in its **M/WBE Utilization Plan** would be awarded to subcontractors.

12. If the Contractor was required to identify in its bid or proposal the MBEs and/or WBEs they intended to use in connection with the performance of the Contract or Task Order, substitutions to the identified firms may only be made with the approval of the Agency, which shall only be given when the Contractor has proposed to use a firm that would satisfy the **Participation Goals** to the same extent as the firm previously identified, unless the Agency determines that the Contractor has established, with appropriate documentary and other evidence, that it made reasonable, good faith efforts. In making such determination, the Agency shall require evidence of the efforts listed in Section 11(a) above, as applicable, along with any other relevant factors.

13. If this Contract is for an indefinite quantity of construction, standard or professional services or is a requirements type contract and the Contractor has submitted an **M/WBE** Utilization Plan and has committed to subcontract work to MBEs and/or WBEs in order to meet the **Participation Goals**, the Contractor will not be deemed in violation of the M/WBE Program requirements for this Contract with regard to any work which was intended to be subcontracted to an MBE and/or WBE to the extent that the Agency has determined that such work is not needed.

14. If **Participation Goals** have been established for this Contract or a Task Order issued pursuant to this Contract, at least once annually during the term of the Contract or Task Order, as applicable, Agency shall review the Contractor's progress toward attainment of its **M/WBE** Utilization Plan, including but not limited to, by reviewing the percentage of work the Contractor has actually awarded to MBE and/or WBE subcontractors and the payments the Contractor made to such subcontractors.

15. If **Participation Goals** have been established for this Contract or a Task Order issued pursuant to this Contract, Agency shall evaluate and assess the Contractor's performance in meeting those goals, and such evaluation and assessment shall become part of the Contractor's overall contract performance evaluation.

PART B

MISCELLANEOUS

1. The Contractor shall take notice that, if this solicitation requires the establishment of a **M/WBE** Utilization Plan, the resulting contract may be audited by DSBS to determine compliance with Section 6-129. See §6-129(e)(10). Furthermore, such resulting contract may also be examined by the City's Comptroller to assess compliance with the **M/WBE** Utilization Plan.

2. Pursuant to DSBS rules, construction contracts that include a requirement for a **M/WBE** Utilization Plan shall not be subject to the law governing Locally Based Enterprises set forth in Section 6-108.1 of the Administrative Code of the City of New York.

3. DSBS is available to assist contractors and potential contractors in determining the availability of MBEs and/or WBEs to participate as subcontractors, and in identifying opportunities that are appropriate for participation by MBEs and/or WBEs in contracts.

4. Prospective contractors are encouraged to enter into qualified joint venture agreements with MBEs and/or WBEs as defined by Section 6-129(c)(30).

5. By submitting a bid or proposal the Contractor hereby acknowledges its understanding of the M/WBE Program requirements set forth herein and the pertinent provisions of Section 6-129, and any rules promulgated thereunder, and if awarded this Contract, the Contractor hereby agrees to comply with the M/WBE Program requirements of this Contract and pertinent provisions of Section 6-129, and any rules promulgated thereunder, all of which shall be deemed to be material terms of this Contract. The Contractor hereby agrees to make all reasonable, good faith efforts to solicit and obtain the participation of MBEs and/or WBEs to meet the required **Participation Goals**.

ARTICLE II. ENFORCEMENT

1. If Agency determines that a bidder or proposer, as applicable, has, in relation to this procurement, violated Section 6-129 or the DSBS rules promulgated pursuant to Section 6-129, Agency may disqualify such bidder or proposer, as applicable, from competing for this Contract and the Agency may revoke such bidder's or proposer's prequalification status, if applicable.

2. Whenever Agency believes that the Contractor or a subcontractor is not in compliance with Section 6-129 or the DSBS rules promulgated pursuant to Section 6-129, or any provision of this Contract that implements Section 6-129, including, but not limited to any **M/WBE** Utilization Plan, Agency shall send a written notice to the Contractor describing the alleged noncompliance and offering the Contractor an opportunity to be heard. Agency shall then conduct an investigation to determine whether such Contractor or subcontractor is in compliance.

3. In the event that the Contractor has been found to have violated Section 6-129, the DSBS rules promulgated pursuant to Section 6-129, or any provision of this Contract that implements Section 6-129, including, but not limited to, any **M/WBE** Utilization Plan, Agency may determine that one of the following actions should be taken:

(a) entering into an agreement with the Contractor allowing the Contractor to cure the violation;

(b) revoking the Contractor's pre-qualification to bid or make proposals for future contracts;

(c) making a finding that the Contractor is in default of the Contract;

(d) terminating the Contract;

(e) declaring the Contractor to be in breach of Contract;

(f) withholding payment or reimbursement;

(g) determining not to renew the Contract;

(h) assessing actual and consequential damages;

(i) assessing liquidated damages or reducing fees, provided that liquidated damages may be based on amounts representing costs of delays in carrying out the purposes of the M/WBE Program, or in meeting the purposes of the Contract, the costs of meeting utilization goals through additional procurements, the administrative costs of investigation and enforcement, or other factors set forth in the Contract;

(j) exercising rights under the Contract to procure goods, services or construction from another contractor and charge the cost of such contract to the Contractor that has been found to be in noncompliance; or

(k) taking any other appropriate remedy.

4. If an **M/WBE** Utilization Plan has been submitted, and pursuant to this Article II, Section 3, the Contractor has been found to have failed to fulfill its **Participation Goals** contained in its **M/WBE** Utilization Plan or the **Participation Goals** as modified by Agency pursuant to Article I, Part A, Section 11, Agency may assess liquidated damages in the amount of ten percent (10%) of the difference between the dollar amount of work required to be awarded to MBE and/or WBE firms to meet the **Participation Goals** and the dollar amount the Contractor actually awarded and paid, and/or credited, to MBE and/or WBE firms. In view of the difficulty of accurately ascertaining the loss which the City will suffer by reason of Contractor's failure to meet the **Participation Goals**, the foregoing amount is hereby fixed and agreed as the liquidated damages that the City will suffer by reason of such failure, and not as a penalty. Agency may deduct and retain out of any monies which may become due under this Contract the amount of any such liquidated damages; and in case the amount which may become due under this Contract shall be less than the amount of liquidated damages suffered by the City, the Contractor shall be liable to pay the difference.

5. Whenever Agency has reason to believe that an MBE and/or WBE is not qualified for certification, or is participating in a contract in a manner that does not serve a commercially useful function (as defined in Section 6-129(c)(8)), or has violated any provision of Section 6-129, Agency shall notify the Commissioner of DSBS who shall determine whether the certification of such business enterprise should be revoked.

6. Statements made in any instrument submitted to Agency pursuant to Section 6-129 shall be submitted under penalty of perjury and any false or misleading statement or omission shall be grounds for the application of any applicable criminal and/or civil penalties for perjury. The making of a false or fraudulent statement by an MBE and/or WBE in any instrument submitted pursuant to Section 6-129 shall, in addition, be grounds for revocation of its certification.

7. The Contractor's record in implementing its **M/WBE** Utilization Plan shall be a factor in the evaluation of its performance. Whenever Agency determines that a Contractor's compliance with an **M/WBE** Utilization Plan has been unsatisfactory, Agency shall, after consultation with the City Chief Procurement Officer, file an advice of caution form for inclusion in PASSPort as caution data.

Affirmation

The Bidder affirms and declares:

1. The said bidder is of lawful age and the only one interested in this bid; and no person, firm or corporation other than hereinbefore named has any interest in this bid, or in the Contract proposed to be taken.
2. By submission of this bid, each bidder and each person signing on behalf of any bidder certifies, and in the case of a joint bid each party thereto certifies as to its own organization, under penalty of perjury, that to the best of its knowledge and belief: (1) the prices in this bid have been arrived at independently without collusion, consultation, communication or agreement, for the purpose of restricting competition, as to any matter relating to such prices with any other bidder or with any competitor; (2) unless otherwise required by law, the prices quoted in this bid have not been knowingly disclosed by the bidder and will not knowingly be disclosed by the bidder prior to opening, directly or indirectly, to any other bidder or to any competitor; and (3) no attempt has been made or will be made by the bidder to induce any other person, partnership or corporation to submit or not to submit a bid for the purpose of restricting competition.
3. No councilman or other officer or employee or person whose salary is payable in whole or in part from the City Treasury is directly or indirectly interested in this bid, or in the supplies, materials, equipment, work or labor to which it relates, or in any of the profits thereof.
4. The bidder is not in arrears to the City of New York upon debt or contract or taxes, and is not a defaulter, as surety or otherwise, upon any obligation of the City of New York, and has not been declared not responsible, or disqualified, by any agency of the City of New York or State of New York, nor is there any proceeding pending relating to the responsibility or qualification of the bidder to receive public contracts except as disclosed in PASSPort.
5. The bidder hereby affirms that is has paid all applicable City income, excise and other taxes for all it has conducted business activities in New York City.
6. The bidder, as an individual, or as a member, partner, director or officer of the bidder, if the same be a firm, partnership or corporation, executes this document expressly warranting and representing that should this bid be accepted by the City and the Contract awarded to him, he and his subcontractors engaged in the performance:

   (1) will comply with the provisions of Section 6-108 of the Administrative Code of the City of New York and the non-discrimination provisions of Section 220a of the New York State Labor Law, as more expressly and in detail set forth in the Agreement; (2) will comply with Section 6-109 of the Administrative Code of the City of New York in relation to minimum wages and other stipulations as more expressly and in detail set forth in the Agreement; (3) have complied with the provisions of the aforesaid laws since their respective effective dates, and (4) will post notices to be furnished by the City, setting forth the requirements of the aforesaid laws in prominent and conspicuous places in each and every plant, factory, building and structure where employees engaged in the performance of the Contract can readily view it, and will continue to keep such notices posted until the supplies, materials and equipment, or work labor and services required to be furnished or rendered by the Contractor have been finally accepted by the City. In the event of any breach or violation of the foregoing, the Contractor may be subject to damages, liquidated or otherwise, cancellation of the Contract and suspension as a

bidder for a period of three years. (The words, "the bidder", "he", "his", and "him" where used shall mean the individual bidder, firm, partnership or corporation executing this bid).

7. Compliance Report

   The bidder, as an individual, or as a member, partner, director, or officer of the bidder, if the same be a firm, partnership, or corporation, (1) represents that his attention has been specifically drawn to Executive Order No. 50, dated April 25, 1980, on Equal Employment Compliance of the contract, and (2) warrants that he will comply with the provisions of Executive Order No. 50. The Employment Report must be submitted as part of the bid.

8. The bidder, as an individual, or as a member, partner, director, or officer of the bidder, if the same be a firm, partnership, or corporation, executes this document expressly warranting that he will comply with: (1) the provision of the contract on providing records, Chapter 8.

9. By submission of this bid, the bidder certifies that it now has and will continue to have the financial capability to fully perform the work required for this contract. Any award of this contract will be made in reliance upon such certification. Upon request therefor, the bidder will submit written verification of such financial capability in a form that is acceptable to the department.

10. In accordance with Section 165 of the State Finance Law, the bidder agrees that tropical hardwoods, as defined in Section 165 of the State Finance Law, shall not be utilized in the performance of this Contract, except as the same are permitted by the foregoing provision of law.

11. The bidder has visited and examined the site of the work and has carefully examined the Contract in the form approved by the Corporation Counsel, and will execute the Contract and perform all its items, covenants and conditions, and will provide, furnish and deliver all the work, materials, supplies, tools and appliances for all labor and materials necessary or required for the hereinafter named work, all in strict conformity with the Contract, for the prices set forth in the Bid Schedule.

12. M/WBE UTILIZATION PLAN: By signing its bid, the bidder agrees to the M/WBE Vendor Certification and Required Affirmations set forth below, unless a full waiver of the Participation Goals is granted.

    I hereby:

    1) acknowledge my understanding of the M/WBE participation requirements as set forth in this Contract and the pertinent provisions of Section 6-129 of the Administrative Code of the City of New York and the rules promulgated thereunder;

    2) affirm that the information supplied in support of the M/WBE Utilization Plan is true and correct;

    3) agree, if awarded this Contract, to comply with the M/WBE participation requirements of this Contract, the pertinent provisions of Section 6-129, and the rules promulgated thereunder, all of which shall be deemed to be material terms of this Contract;

    4) agree and affirm that it is a material term of this Contract that the Vendor will award the total dollar value of the M/WBE Participation Goals to certified MBEs and/or WBEs, unless a full waiver is obtained or such goals are modified by the Agency; and

    agree and affirm, if awarded this Contract, to make all reasonable, good faith efforts to meet the M/WBE Participation Goals, or If a partial waiver is obtained or such goals are modified by the Agency, to meet the modified Participation Goals by soliciting and obtaining the participation of certified MBE and/or WBE firms.

Pre-Award Process

The bidder is advised that as part of the pre-award review of its bid, it may be required to submit the information described in Sections (A) through (D) below. If required, the bidder must submit such information within five (5) business days following receipt of notification from DDC that it is among the low bidders. Such notification from DDC will be by email and will specify the types of information which must be submitted directly to DDC.

In the event the bidder fails to submit the required information within the specified time frame, its bid may be rejected as nonresponsive.

****

(A) **Project Reference Form**: If required, the bidder must complete and submit the Project Reference Form set forth in this Bid Booklet. The Project Reference Form consists of 3 parts: (1) Contracts Completed by the Bidder, (2) Contracts Currently Under Construction by the Bidder, and (3) Pending Contracts Not Yet Started by the Bidder.

(B) **Copy of License**: If required, the bidder must submit a copy of the license under which the bidder will be performing the work. Such license must clearly show the following: (1) Name of the Licensee, (2) License Number, and (3) Expiration date of the License. A copy of the license will be required from bidders for the following contracts: Plumbing Work, Electrical Work and Asbestos Abatement.

(C) **Financial Information**: If required, the bidder must submit the financial information described below:

(1) Audited Financial Statements: Financial statements (Balance Sheet and Income Statement) of the entity submitting the bid, as audited by an independent auditor licensed to practice as a certified public accountant (CPA). Audited financial statements for the three most recent fiscal years must be submitted. Each such financial statement must include the auditor's standard report.

If the bidder does not have audited financial statements, it must submit an affidavit attesting to the fact that the bidder does not have such statements. In addition, the bidder must submit the following documentation covering the three most recent fiscal years: signed federal tax returns, unaudited financial statements, and a "certified review letter" from a certified public accountant (CPA) verifying the unaudited financial statements.

Unless the most recent audited or unaudited financial statement was issued within ninety (90) days, the bidder must submit interim financial information that includes data on financial position and results of operation (income data) for the current fiscal year. Such information may be summarized on a monthly or quarterly basis or at other intervals.

(2) Schedule of Aged Accounts Receivable, including portion due within ninety (90) days.

(D) **Project Specific Information**: If required, the bidder must submit the project specific information described below:

(1) Statement indicating the number of years of experience the bidder has had and in what type of construction.

(2) Resumes of all key personnel to be involved in the project, including the proposed project superintendent.

(3) List of significant pieces of equipment expected to be used for the contract, and whether such equipment is owned or leased.

(4) Description of work expected to be subcontracted, and to what firms, if known.

(5) List of key material suppliers.

(6) Preliminary bar chart time schedule

(7) Contractor's expected means of financing the project. This should be based on the assumption that the contractor is required to finance 2X average monthly billings throughout the contract period.

(8) Any other issues the contractor sees as impacting his ability to complete the project according to the contract.

In addition to the information described in Sections (A) through (D) above, the bidder must submit such additional information as the Commissioner may require, including without limitation, an additional bid breakdown file which is detailed to the CSI Section level, coordinated with the Contract specifications, as well as an explanation or justification for specific unit price items.

The bidder is further advised that it may be required to attend a pre-award meeting with DDC representatives. If such a meeting is convened, the bidder will be advised as to any additional material to be provided.

Project References

A. Contracts completed by the bidder

List all contracts substantially completed within the last 4 years, up to a maximum of 10, in descending order of date of substantial completion.

Project & Location	Contract Type	Contract Amount ($000)	Date Completed	Owner Reference & Tel. No.	Architect/Engineer Reference & Tel. No. (if different from owner)
388 West Street	Alteration	$684,570.00	02/02/2026	Mike Flynstone 315-558-9512	Gerald J. Caliendo 718-268-9098
HAFTR High School 635 Central Avenue, Cedarhurst	Alteration	$3,690,415.00	12/22/2025	Ari Solomon 516-984-5636	Sylvia Fuster 917-553-6747
Chelsea Park 260 West 26th Street	Alteration	$1,170,770.00	07/01/2025	Barry Gurvitch 917-923-0411	Barry Gurvitch 917-923-0411
Andrew Freedman Home 1125 Grand Concourse	Alteration	$4,810,085.00	11/30/2024	Walter Puryear 718-603-1273	Tim Fryatt 646-641-0510
Sabido Residence 131 Benedict Ave	Alteration	$1,066,534.00	08/30/2023	Dr. Sabido 718-737-8440	Stephen Gambino 917-294-9014
Rebekah Rehab 1050 Havemeyer Ave	New Construction	$13,382,952.00	05/12/2023	Ken Gelb 347-996-7864	Barbara Geddis 203-256-8700
DCTV 78 Lafayette Street	Alteration	$3,545,980.00	01/12/2022	Jon Alpert 917-566-9284	Shaad Zaidi 212-989-2624

B. Contracts currently under construction by the bidder

List all contracts currently under construction even if they are not similar to the contract being awarded.

Project & Location	Contract Type	Contract Amount ($000)	Subcontracted to Others ($000)	Uncompleted Portion ($000)	Date Scheduled to Complete	Owner Reference & Tel. No.	Architect/ Engineer Reference & Tel. No. (if different from owner)
MCNY 1220 5th Ave	Exterior Restoration	$4,762,007.00	$2,032,278.00	$3,376,576.00	09/11/2026	John Lozinak 646-341-2521	Anne Holford Smith 646-342-4821
Community Resources 78 Selkirk Street	Exterior Restoration	$357,075.00	$91,840.00	$116,487.00	03/31/2026	Mary Rafferty 516-446-5976	Jean-Pierre Ladoux 516-349-8808

C. Pending contracts not yet started by the bidder

List all contracts awarded to or won by the bidder but not yet started.

Project & Location	Contract Type	Contract Amount ($000)	Date Scheduled to Start	Owner Reference & Tel. No.	Architect/Engineer Reference & Tel. No. (if different from owner)
None					

Tircon, LLC
CO306EXT2: Harlem Courthouse Exterior Rehabilitation

Project Specific Information

1. Sal Tirro, owner of Tircon, LLC has 51 years of experience in Development & Residential and Commercial Construction.
2. Resume's attached.
3. Equipment Expected to be used:
    a. Scaffolding – leased
4. Work Expected to be Subcontracted:
    a. Masonry
    b. Scaffolding
    c. Abatement
    d. Structural Steel Work
    e. Plaster
    f. Painting
    g. Concrete
    h. Carpentry
    i. Metals
    j. Plumbing
    k. Electric
5. Key Material Suppliers
    a. Parret Windows
6. Preliminary bar chart (Gantt Chart) time schedule attached.
7. The company, Tircon LLC, has approximately five hundred thousand in available cash, over one million in receivables and over eight hundred thousand in unbilled contract work performed, as shown on the December 31, 2025 financial statement. In addition, the company has an unused credit line in the amount of three hundred and fifty thousand dollars, and has access to an additional two hundred and fifty thousand dollars available from an affiliated company. The sole member also has available funds to contribute if necessary.
8. Tircon does not see any issue impacting their ability to complete the project according to the contract.

NYC Buildings CONSTRUCTION SUPERINTENDENT

Name: Sal Tirro
Registration No: 22309
Issue Date: 07/20/2023
Exp. Date: 06/13/2026

Commissioner's Signature

NYC Buildings GENERAL CONTRACTOR

Name: SALVATORE TIRRO
License No: 610525
Issue Date: 03/13/2025
Exp. Date: 04/16/2028

Commissioner's Signature

CONSTRUCTION SUPERINTENDENT

Name
Sal Tirro

Address
87 Romer Road

City
Staten Island

State NY Zip 10304

N022309

Sal Tirro

GENERAL CONTRACTOR

Name
SALVATORE TIRRO

Business Name 1
TIRCON LLC

Business Address
3080 ARTHUR KILL ROAD, STATEN ISLAND, NY 10309

G610525

Sal Tirro

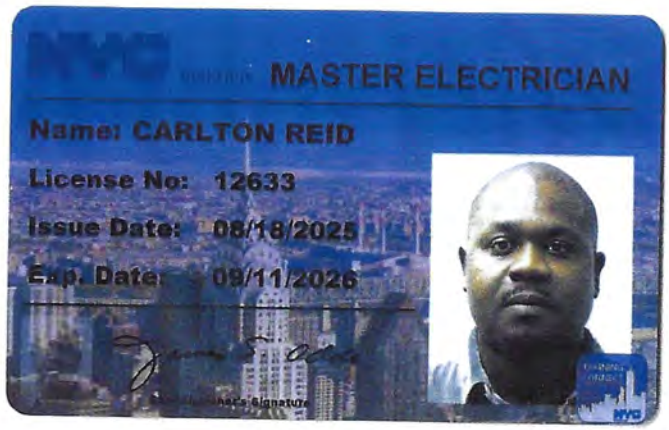

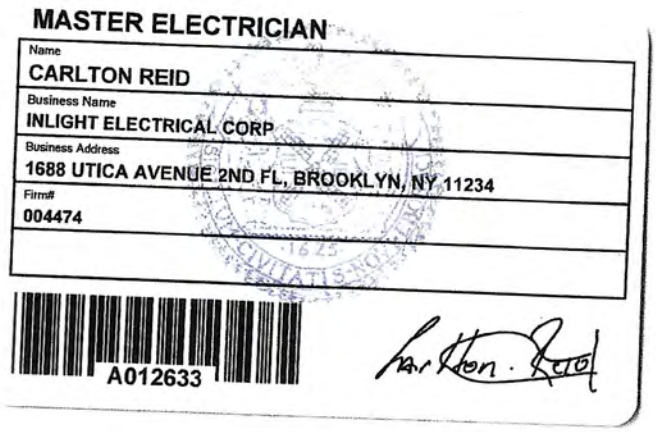

MASTER ELECTRICIAN

Name CARLTON REID
Business Name INLIGHT ELECTRICAL CORP
Business Address 1688 UTICA AVENUE 2ND FL, BROOKLYN, NY 11234
Firm# 004474

A012633

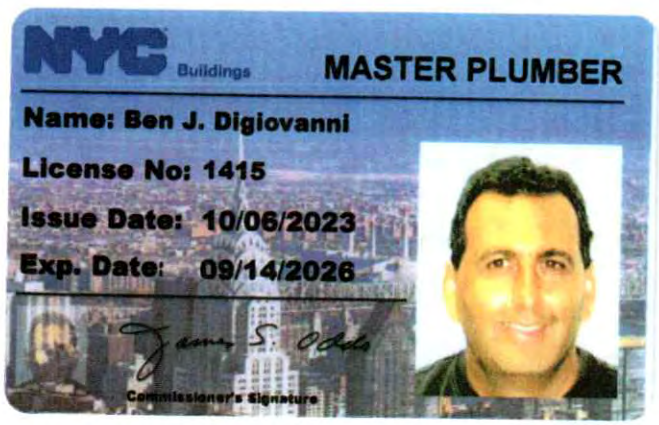
NYC Buildings
MASTER PLUMBER
Name: Ben J. Digiovanni
License No: 1415
Issue Date: 10/06/2023
Exp. Date: 09/14/2026
Commissioner's Signature

ID		Task Mode	Task Name	Duration	Start	Finish
1			**CO306EXT2 – Harlem Courthouse Exterior Rehabilitation**	**523 days?**	**Tue 6/30/26**	**Thu 6/29/28**
2			**Phase 0**	**105 days**	**Tue 6/30/26**	**Mon 11/23/26**
3			RFAS Submission	45 days	Tue 6/30/26	Sun 8/30/26
4			Submittals & Shop Drawings	45 days	Tue 6/30/26	Sun 8/30/26
5			Permits	30 days	Wed 7/1/26	Tue 8/11/26
6			Sidewalk & Shed Installation	60 days	Tue 9/1/26	Mon 11/23/26
7			**Phase 1**	**240 days**	**Tue 9/1/26**	**Mon 8/2/27**
8			Interior Abatement	120 days	Tue 9/1/26	Mon 2/15/27
9			Masonry Repairs	218 days	Thu 10/1/26	Mon 8/2/27
10			Window Mock-up + Approval	7 days	Mon 9/21/26	Tue 9/29/26
11			Parapit Demolition & Reconstruction	60 days	Thu 10/1/26	Wed 12/23/26
12			Metals	120 days	Wed 11/4/26	Tue 4/20/27
13			**Phase 2**	**179 days**	**Mon 3/1/27**	**Thu 11/4/27**
14			Window Replacement	120 days	Mon 3/1/27	Fri 8/13/27
15			Repair Finishes	120 days	Mon 3/1/27	Fri 8/13/27
16			Historic Window Bar Restoration	120 days	Mon 3/1/27	Fri 8/13/27
17			Furnishings	60 days	Mon 8/16/27	Fri 11/5/27
18			**Phase 3**	**120 days**	**Mon 3/22/27**	**Fri 9/3/27**
19			Roof Repair	120 days	Mon 3/22/27	Fri 9/3/27
20			**Phase 4**	**75 days**	**Fri 7/30/27**	**Thu 11/11/27**
21			Building Façade Cleaning	44 days	Mon 9/6/27	Thu 11/4/27
22			Concrete Work	30 days	Fri 10/1/27	Thu 11/11/27

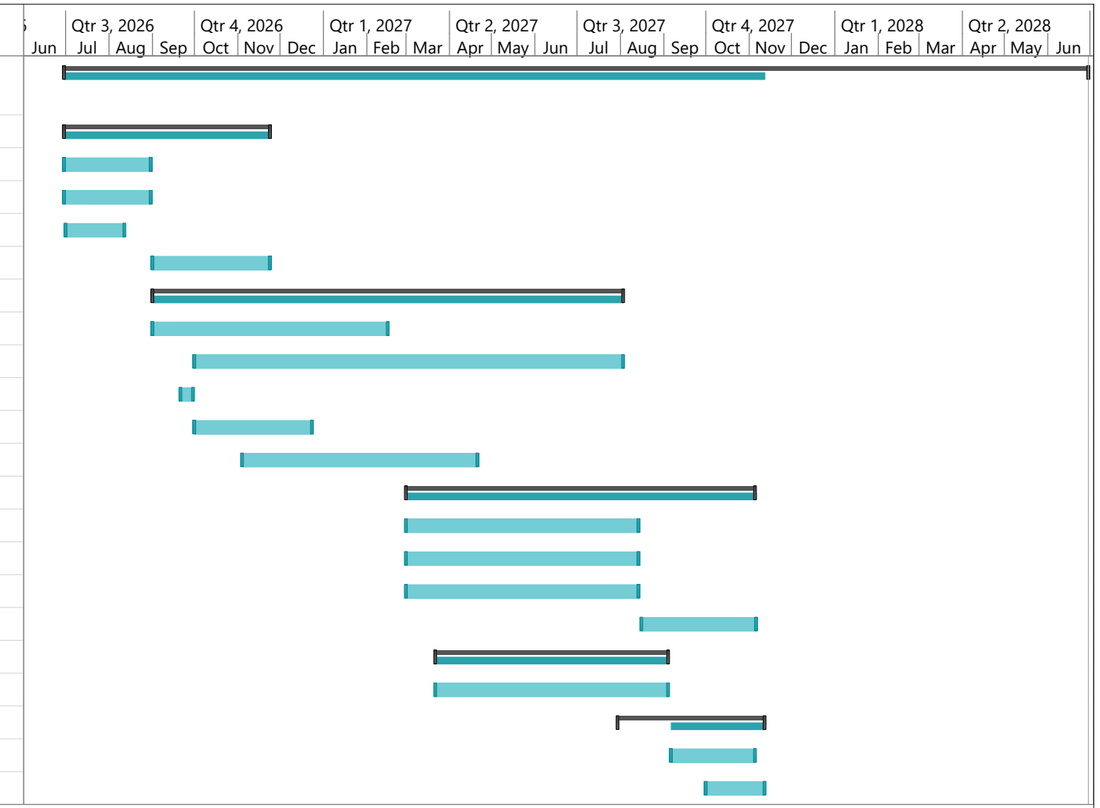

Project: Harlem Courthouse Pre
Date: Wed 3/11/26

Task	Project Summary	Manual Task	Start-only	Deadline
Split	Inactive Task	Duration-only	Finish-only	Progress
Milestone	Inactive Milestone	Manual Summary Rollup	External Tasks	Manual Progress
Summary	Inactive Summary	Manual Summary	External Milestone	

TIRCON LLC [Combo ID: 000301889]

Rating Effect Date	Issue Date	Classifications	Exp Mod	Merit Rating	Rating Withdrawn	Interstate
07/12/2026	02/03/2026	Contributing5403 - CARPENTRY NOC - ALL OPERATIONS TO COMPLETION5606 - CONTRACTOR -EXEC. SUPERVISOR CONSTR. EXECUTIVE CONSTR. MGR. CONSTR. SUPERINTENDENT OR PROJECT MGR.8742 - SALESPERSONS COLLECTORS OR MESSENGERS - OUTSIDE8810 - CLERICAL OFFICE EMPLOYEES - NOC	0.90			
07/12/2025	02/03/2026	Contributing5403 - CARPENTRY NOC - ALL OPERATIONS TO COMPLETION5606 - CONTRACTOR -EXEC. SUPERVISOR CONSTR. EXECUTIVE CONSTR. MGR. CONSTR. SUPERINTENDENT OR PROJECT MGR.8742 - SALESPERSONS COLLECTORS OR MESSENGERS - OUTSIDE8810 - CLERICAL OFFICE EMPLOYEES - NOC	0.91			
07/12/2024	06/03/2024	Contributing5403 - CARPENTRY NOC - ALL OPERATIONS TO COMPLETION5606 - CONTRACTOR -EXEC.	0.95			

Rating Effect Date	Issue Date	Classifications	Exp Mod	Merit Rating	Rating Withdrawn	Interstate
		SUPERVISOR CONSTR. EXECUTIVE CONSTR. MGR. CONSTR. SUPERINTENDENT OR PROJECT MGR.8810 - CLERICAL OFFICE EMPLOYEES - NOC				
07/12/2023	08/03/2023	Contributing5403 - CARPENTRY NOC - ALL OPERATIONS TO COMPLETION5606 - CONTRACTOR -EXEC. SUPERVISOR CONSTR. EXECUTIVE CONSTR. MGR. CONSTR. SUPERINTENDENT OR PROJECT MGR.8810 - CLERICAL OFFICE EMPLOYEES - NOC	0.92			
07/12/2022	02/01/2022	Contributing5403 - CARPENTRY NOC - ALL OPERATIONS TO COMPLETION5606 - CONTRACTOR -EXEC. SUPERVISOR CONSTR. EXECUTIVE CONSTR. MGR. CONSTR. SUPERINTENDENT OR PROJECT MGR.8810 - CLERICAL OFFICE EMPLOYEES - NOC	0.92			
07/12/2021	03/01/2021	Contributing5403 - CARPENTRY NOC - ALL OPERATIONS TO COMPLETION5606 - CONTRACTOR -EXEC. SUPERVISOR CONSTR. EXECUTIVE	0.92			

Rating Effect Date	Issue Date	Classifications	Exp Mod	Merit Rating	Rating Withdrawn	Interstate
		CONSTR. MGR. CONSTR. SUPERINTENDENT OR PROJECT MGR.8810 - CLERICAL OFFICE EMPLOYEES - NOC				
07/12/2020	04/02/2020	Contributing5403 - CARPENTRY NOC - ALL OPERATIONS TO COMPLETION5606 - CONTRACTOR -EXEC. SUPERVISOR CONSTR. EXECUTIVE CONSTR. MGR. CONSTR. SUPERINTENDENT OR PROJECT MGR.5610 - CLEANER - DEBRIS REMOVAL - CONSTRUCTION OR ERECTION8810 - CLERICAL OFFICE EMPLOYEES - NOC	0.94			
07/12/2019	02/01/2019	Contributing5403 - CARPENTRY NOC - ALL OPERATIONS TO COMPLETION5606 - CONTRACTOR -EXEC. SUPERVISOR CONSTR. EXECUTIVE CONSTR. MGR. CONSTR. SUPERINTENDENT OR PROJECT MGR.5610 - CLEANER - DEBRIS REMOVAL - CONSTRUCTION OR ERECTION8810 - CLERICAL OFFICE EMPLOYEES - NOC	0.95			
07/12/2018	02/26/2018	Contributing5403 -	0.95			

Rating Effect Date	Issue Date	Classifications	Exp Mod	Merit Rating	Rating Withdrawn	Interstate
		CARPENTRY NOC - ALL OPERATIONS TO COMPLETION5606 - CONTRACTOR -EXEC. SUPERVISOR CONSTR. EXECUTIVE CONSTR. MGR. CONSTR. SUPERINTENDENT OR PROJECT MGR.5610 - CLEANER - DEBRIS REMOVAL - CONSTRUCTION OR ERECTION8809 - EXECUTIVE OFFICERS NOC-NOT FOREMAN WORKERS OR SALESPERSONS8810 - CLERICAL OFFICE EMPLOYEES - NOC9030 - BUILDING SERVICE CONTRACTOR				
07/12/2017	02/23/2017	Contributing5403 - CARPENTRY NOC - ALL OPERATIONS TO COMPLETION5606 - CONTRACTOR -EXEC. SUPERVISOR CONSTR. EXECUTIVE CONSTR. MGR. CONSTR. SUPERINTENDENT OR PROJECT MGR.8809 - EXECUTIVE OFFICERS NOC-NOT FOREMAN WORKERS OR SALESPERSONS8810 - CLERICAL OFFICE EMPLOYEES - NOC9030 - BUILDING	0.94			

Rating Effect Date	Issue Date	Classifications	Exp Mod	Merit Rating	Rating Withdrawn	Interstate
		SERVICE CONTRACTOR				

87 Romer Road, Staten Island, NY 10304•(718) 506-8595•saltirro@tircon.org

Salvatore Tirro

Experience

1975-1982	Carlyle Homes Residential Development Company Project Manager	3120 Arthur Kill Road
1975-1996	Tirro Construction General Contractor President	3120 Arthur Kill Road
1986-2003	Luxury Properties, LTD Residential Development Company President	3120 Arthur Kill Road
1995 –Present	Staten Island Skating Pavilion, Inc. Ice Skating Facility President	3080 Arthur Kill Road
1996-2013	Pavilion Building Corp. General Contractor and Development Company President	3080 Arthur Kill Road
2010-Present	TirCon, LLC Bonded General Contractor Managing Member	3080 Arthur Kill Road

Education

1970-1974	NYU

(718) 506-8595•saltirro@tircon.org

Salvatore Tirro

References

Notre Dame Academy – Bill Sullivan, Construction Manager – (516) 369-2266 – b.sullivan@sullivanbg.com

St. Thomas Church – Barry Gurvitch, Artimus – (917) 923-0411 – barry@artimusnyc.com

Rebekah Rehab – Martin Elson, CEO – (646) 302-0330 – melson@rebekahrehab.org

Downtown Community Television Center – Jon Alpert, CEO – (917) 566-9284 – jonny@dctvny.org

Casa Belvedere – Sadik Sendich, Department of Design & Construction, Project Manager – (347) 423-1164 – sendichs@ddc.nyc.gov

St. Joseph Hill Convent – David Darcy, Architect – (201) 826-4712 – darcya55@gmail.com

Hebrew Academy of the Five Towns and Rockaway – Ari Soloman – (516) 569-3370

87 Romer Road, Staten Island, NY 10304 •(347) 733-3253 •thomastirro@tircon.org

Thomas Eugene Tirro

Experience

January 31, 2014 - present | TirCon, LLC | Staten Island, NY

Project Manager

- scheduling
- planning, designing, and supervision of construction

Project Completion Date: February 2026	388 West Street	New York, NY
Project Completion Date: December 2025	HAFTR High School	Cedarhurst, NY
Project Completion Date: July 2025	Chelsea Park	New York, NY
Project Completion Date: November 2024	Andrew Freedman Home	Bronx, NY
Project Start Date: October 2022	Sabido Residence	Staten Island, NY
Project Start Date: April 2022	Staten Island Skating Pavilion	Staten Island, NY
Project Start Date: July 2019	Downtown Community Television Center	Manhattan, NY
Project Start Date: September 2017	Rebekah Non-Profit with Sleeping Accomodations	Bronx, NY
Project Start Date: March 2017	Island Chateau	Staten Island, NY
Project Start Date: July 2016	The Staaten	Staten Island, NY
Project Start Date: November 2015	St. Thomas Church	Staten Island, NY
Project Start Date: July 2015	Woodside Apartments	Staten Island, NY
Project Start Date: December 2014	Dawkins Residence	Staten Island, NY
Project Start Date: October 2014	St. Ann's Church	Staten Island, NY
Project Start Date: July 2014	Beth Shalom	Staten Island, NY
Project Start Date: March 2014	St. Joseph Hill Academy	Staten Island, NY
Project Start Date: March 2014	Daughters of Divine Charity Convent	Staten Island, NY

Education

2009 - 2014 | Johnson and Wales University

Bachelor's Degree in Business Management

References

References are available on request.

Christopher Mullen

(917-929-0407) • (chrismullen@tircon.org)

Professional Summary

Construction professional with experience coordinating commercial and institutional projects in New York. Skilled in site supervision, subcontractor coordination, safety compliance, and quality control. Experienced working with multiple trades, managing schedules, and ensuring projects are completed efficiently and safely.

Professional Experience

TirCon LLC — New York, NY
Current

Museum of the City of New York – New York, NY

Current Project

Project Description
Renovation and construction work at the Museum of the City of New York, involving coordination of multiple trades, safety oversight, and project documentation on an active site.

Responsibilities

- Coordinate daily activities between subcontractors and site management
- Conduct daily job briefings and safety meetings
- Assist with project scheduling and task sequencing
- Manage field documentation including RFIs, photos, and progress reports
- Ensure work complies with drawings, specifications, and safety standards
- Coordinate material deliveries and site logistics

Project Manager

TirCon LLC — New York, NY

Chelsea Apartments – New York, NY

Project Description
Residential construction project involving interior finishes, and coordination of multiple subcontractors.

Responsibilities

- Assisted superintendent with daily site operations
- Coordinated subcontractors including carpentry, concrete, and mechanical trades
- Monitored work quality and adherence to project specifications
- Assisted with inspections and punch list completion
- Maintained site safety and OSHA compliance

Assistant Project Manager

TirCon LLC — New York, NY

HAFTR High School – Cedarhurst, NY

Project Description
Educational facility construction project including structural, exterior, and interior construction work.

Responsibilities

- Assisted in coordination of construction activities on site
- Helped track project progress and maintain schedules
- Supported field supervision with subcontractor coordination
- Ensured materials and equipment were available for scheduled work
- Assisted with safety compliance and documentation

Skills

- Construction Management
- Subcontractor Coordination
- Site Safety & OSHA Compliance
- Project Scheduling
- RFIs & Submittals
- Quality Control
- Daily Reports & Job Briefings
- Construction Drawings & Specifications

Education

Saint Francis College
Bachelor of Science in Information Technology

AFFIDAVIT

The State of New York)
)
County of Richmond)

I, Salvatore Tirro, Make an oath and say that:

1) The Company Tircon LLC, of which I am the sole member, does not prepare an audited financial statement. We have always had a reviewed financial statement prepared.
2) The copies of the reviewed financial statements for the years 2022, 2023 and 2024 are the most recent prepared financial statements.
3) The 2025 financial is in the process of being prepared. The Internally prepared financial was prepared from the books and records of the company and should closely mirror the CPA reviewed financial.
4) As a single member LLC I report the activity of the Company on my Form 1040 Schedule copies of which are included. While reviewing the taxes please keep in mind the taxes are on a cash basis whereas the financial statements are on a percentage completion basis.

Respectfully submitted

Salvatore Tirro

Salvatore Tirro

STATE OF NEW YORK

COUNTY OF RICHMOND

SUBSCRIBED AND SWORN BEFORE ME ON THE 9th day of March 2026

MICHAEL TALAMINI
NOTARY PUBLIC, STATE OF NEW YORK
Registration No. 01TA6196897
Qualified in Richmond County
My Commission Expires: 2/7/27

FORM OF BID BOND

KNOW ALL MEN BY THESE PRESENTS. That we, TirCon, LLC
3080 Arthur Kill Road
Staten Island, NY 10309

hereinafter referred to as the "Principal", and Nationwide Mutual Insurance Company
One West Nationwide Blvd.
Columbus, OH 43215-2220

hereinafter referred to as the "Surety" are held and firmly bound to THE CITY OF NEW YORK, hereinafter referred to as the "CITY", or to its successors and assigns in the penal sum of

Ten Percent of Amount Bid

($ 10%), Dollars lawful money of the United States, for the payment of which said sum of money well and truly to be made, we, and each of us, bind ourselves, our heirs, executors, administrators, successors and assigns, jointly and severally, firmly by these presents.

Whereas, the Principal is about to submit (or has submitted) to the City the accompanying proposal, hereby made a part hereof, to enter into a contract in writing for

Contract #CO306EXT2 – Harlem Courthouse Exterior Rehabilitation

NOW, THEREFORE, the conditions of this obligation are such that if the Principal shall not withdraw said Proposal without the consent of the City for a period of forty-five (45) days after the opening of bids and in the event of acceptance of the Principal's Proposal by the City, if the Principal shall:

(a) Within ten (10) days after notification by the City, execute in quadruplicate and deliver to the City all the executed counterparts of the Contract in the form set forth in the Contract Documents, in accordance with the proposal as accepted, and

(b) Furnish a performance bond and separate payment bond, as may be required by the City, for the faithful performance and proper fulfillment of such Contract, which bonds shall be satisfactory in all respects to the City and shall be executed by good and sufficient sureties, and

(c) In all respects perform the agreement created by the acceptance of said Proposal as provided in the Information for Bidders, bound herewith and made a part hereof, or if the City shall reject the aforesaid Proposal, then this obligation shall be null and void; otherwise to remain in full force and effect.

In the event that the Proposal of the Principal shall be accepted and the Contract be awarded to the Principal the Surety hereunder agrees subject only to the payment by the Principal of the premium therefore, if requested by the City, to write the aforementioned performance and payment bonds in the form set forth in the Contract Documents.

It is expressly understood and agreed that the liability of the Surety for any and all claims hereunder shall in no event exceed the penal amount of this obligation as herein stated.

There shall be no liability under this bond if, in the event of the acceptance of the Principal's Proposal by the City, either a performance bond or payment bond, or both, shall not be required by the City on or before the 30th day after the date on which the City signs the Contract.

The surety, for the value received, hereby stipulates and agrees that the obligations of the Surety and its bond shall in no way be impaired or affected by any postponements of the date upon which the City will receive or open bids, or by any extensions of the time within which the City may accept the Principal's Proposal, or by any waiver by the City of any of the requirements of the Information for Bidders, and the Surety hereby waives notice of any such postponements, extensions, or waivers.

IN WITNESS WHEREOF, the Principal and the Surety have hereunto set their hands and seals and such of them as are corporations have caused their corporate seals to be hereto affixed and these presents to be signed by their proper officers the 26th day of February, 2026.

(Seal)

TirCon, LLC (L.S.)
Principal

By: _____

(Seal)

Nationwide Mutual Insurance Company
Surety

By: _____
Benedict J. Tockarshewsky, Attorney-in-Fact

ACKNOWLEDGMENT OF PRINCIPAL, IF A CORPORATION

State of _____ County of _____ ss:
On this _____ day of _____, _____, before me personally came _____ to me known, who, being by me duly sworn, did depose and say that he/she/they resides at

_____

that he/she/they is the _____ of

_____

the corporation described in and which executed the foregoing instrument; that he/she/they knows the seal of said corporation; that one of the seals affixed to said instrument is such seal; that it was so affixed by order of the directors of said corporation, and that he/she/they signed his name thereto by like order.

_____

Notary Public

ACKNOWLEDGMENT OF PRINCIPAL, IF A PARTNERSHIP

State of New York County of Richmond ss:
On this 3rd day of March, 2024, before me personally appeared SAL TIRRO to me known and known to me to be one of the members of the firm of TIRRO LLC described in and who executed the foregoing instrument, and he/she/they acknowledged to me that he/she/they executed the same as and for the act and deed of said firm.

_____

MICHAEL TALAMINI
NOTARY PUBLIC, STATE OF NEW YORK
Registration No. 01TA6196897
Qualified in Richmond County
My Commission Expires: 2/7/27

Notary Public

ACKNOWLEDGMENT OF PRINCIPAL, IF AN INDIVIDUAL

State of _____ County of _____ ss:
On this _____ day of _____, _____, before me personally appeared _____ to me known and known to me to be the person described in and who executed the foregoing instrument and acknowledged that he/she/they executed the same.

_____

Notary Public

AFFIX ACKNOWLEDGMENTS AND JUSTIFICATION OF SURETIES

Acknowledgment of Surety

State of New York)

County of Westchester) ss.:

On the 26th day of February in the year 2026 before me Maureen Grande, Notary Public personally came to me Benedict J. Tockarshewsky known, who, being by me duly sworn, did depose and say that he/she resides in Queens, NY
(if the place of residence is in a city, include the street and street number, if any, thereof); that he/she is the duly appointed Attorney-in-Fact of the ,
Nationwide Mutual Insurance Company
the corporation described in and which executed the above instrument; that he/she knows the seal of said corporation; that the seal affixed to said instrument is such corporate seal; that it was so affixed by authority of the board of directors of said corporation, and that he/she signed his/her name thereto by like authority.

MAUREEN A KITTRICK
NOTARY PUBLIC STATE OF NEW YORK
LIC. #01KI4986881
COMMISSION EXPIRES 09/30/2029

(Notary Seal)

Notary Public

9/30/29

Notary Public Commission
Expiration Date

Power of Attorney

KNOW ALL MEN BY THESE PRESENTS THAT:

Nationwide Mutual Insurance Company, an Ohio corporation

hereinafter referred to severally as the "Company" and collectively as "the Companies" does hereby make, constitute and appoint:
BENEDICT J TOCKARSHEWSKY; MARNIE GINSBURG; MAUREEN GRANDE; TIA HOGAN; WILLIAM D HAAS;

each in their individual capacity, its true and lawful attorney-in-fact, with full power and authority to sign, seal, and execute on its behalf any and all bonds and undertakings, and other obligatory instruments of similar nature, in penalties not exceeding the sum of

UNLIMITED

and to bind the Company thereby, as fully and to the same extent as if such instruments were signed by the duly authorized officers of the Company; and all acts of said Attorney pursuant to the authority given are hereby ratified and confirmed.

This power of attorney is made and executed pursuant to and by authority of the following resolution duly adopted by the board of directors of the Company:

"RESOLVED, that the president, or any vice president be, and each hereby is, authorized and empowered to appoint attorneys-in-fact of the Company, and to authorize them to execute and deliver on behalf of the Company any and all bonds, forms, applications, memorandums, undertakings, recognizances, transfers, contracts of indemnity, policies, contracts guaranteeing the fidelity of persons holding positions of public or private trust, and other writings obligatory in nature that the business of the Company may require; and to modify or revoke, with or without cause, any such appointment or authority; provided, however, that the authority granted hereby shall in no way limit the authority of other duly authorized agents to sign and countersign any of said documents on behalf of the Company."

"RESOLVED FURTHER, that such attorneys-in-fact shall have full power and authority to execute and deliver any and all such documents and to bind the Company subject to the terms and limitations of the power of attorney issued to them, and to affix the seal of the Company thereto; provided, however, that said seal shall not be necessary for the validity of any such documents."

This power of attorney is signed and sealed under and by the following bylaws duly adopted by the board of directors of the Company.

Execution of Instruments. Any vice president, any assistant secretary or any assistant treasurer shall have the power and authority to sign or attest all approved documents, instruments, contracts, or other papers in connection with the operation of the business of the company in addition to the chairman of the board, the chief executive officer, president, treasurer or secretary; provided, however, the signature of any of them may be printed, engraved, or stamped on any approved document, contract, instrument, or other papers of the Company.

IN WITNESS WHEREOF, the Company has caused this instrument to be sealed and duly attested by the signature of its officer the 20th day of August, 2021.

Antonio C. Albanese, **Vice President** of Nationwide Mutual Insurance Company

ACKNOWLEDGMENT

STATE OF NEW YORK COUNTY OF NEW YORK: ss
On this 20th day of August, 2021, before me came the above-named officer for the Company aforesaid, to me personally known to be the officer described in and who executed the preceding instrument, and he acknowledged the execution of the same, and being by me duly sworn, deposes and says, that he is the officer of the Company aforesaid, that the seal affixed hereto is the corporate seal of said Company, and the said corporate seal and his signature were duly affixed and subscribed to said instrument by the authority and direction of said Company.

Stephanie Rubino McArthur
Notary Public, State of New York
No. 02MC6270117
Qualified in New York County
Commission Expires October 19, 2024

Notary Public
My Commission Expires
October 19, 2024

CERTIFICATE

I, Laura B. Guy, Assistant Secretary of the Company, do hereby certify that the foregoing is a full, true and correct copy of the original power of attorney issued by the Company; that the resolution included therein is a true and correct transcript from the minutes of the meetings of the boards of directors and the same has not been revoked or amended in any manner; that said Antonio C. Albanese was on the date of the execution of the foregoing power of attorney the duly elected officer of the Company, and the corporate seal and his signature as officer were duly affixed and subscribed to the said instrument by the authority of said board of directors; and the foregoing power of attorney is still in full force and effect.

IN WITNESS WHEREOF, I have hereunto subscribed my name as Assistant Secretary, and affixed the corporate seal of said Company this 26th day of February, 2026.

Assistant Secretary

BDJ 1(08-21)00

NATIONWIDE MUTUAL INSURANCE COMPANY
AND SUBSIDIARIES AND AFFILIATES

Consolidated Statutory Statements of Admitted Assets, Liabilities and Surplus

(in millions)	December 31, 2024	December 31, 2023
Admitted assets		
Invested assets		
Bonds	$ 20,744	$ 20,643
Stocks	11,138	9,812
Mortgage loans, net of allowance	1,771	1,816
Owner occupied real estate, at cost (less accumulated depreciation of $350 and $394 as of December 31, 2024 and 2023, respectively)	263	282
Cash, cash equivalents and short-term investments	134	510
Other invested assets	6,889	7,085
Total invested assets	$ 40,939	$ 40,148
Premiums in course of collection	4,069	4,501
Corporate-owned life insurance	1,655	1,600
Deferred federal income tax asset	1,690	1,926
Other assets	1,639	1,652
Total admitted assets	$ 49,992	$ 49,827
Liabilities and surplus		
Liabilities		
Losses and loss expense reserves	$ 16,890	$ 17,821
Unearned premiums	7,792	8,488
Accrued expenses and taxes, other than federal income taxes	657	725
Agents' security compensation plan reserve	637	723
Other liabilities	3,084	3,099
Total liabilities	$ 29,060	$ 30,856
Surplus		
Surplus notes, net of unamortized issue discount of $7 and $8 as of December 31, 2024 and 2023, respectively	$ 3,147	$ 3,546
Unassigned surplus	17,785	15,425
Total surplus	$ 20,932	$ 18,971
Total liabilities and surplus	$ 49,992	$ 49,827

See accompanying notes to the consolidated statutory financial statements.

Certification

I, Jamie Train, VP, Controller, do hereby certify that the foregoing is a true and correct statement of the statutory balance sheet of said Corporation as of December 31, 2024 and 2023 to the best of my knowledge and belief.

Jamie Train

Jamie Train

STATE OF OHIO
COUNTY OF FRANKLIN

Sworn to (or affirmed) and subscribed before me
this 5th day of MAR, 20 25, by JAMIE TRAIN

Notary Public's Signature — RYAN LAMB Notary Name

Personally Known X OR
Type of Identification Produced

Ryan James Lamb
Notary Public, State of Ohio
Commission #: 2024-RE-883431
My Commission Expires 10-30-29

Mayor's Office of Contract Services

SCHEDULE B – M/WBE Utilization Plan

Part 1: M/WBE Participation Goals

Contract Overview (To be completed by contracting agency)

APT E-Pin# TBD
FMS Project ID# CO306EXT2
Project Title Harlem Courthouse Exterior Rehabilitation
Agency PIN# 8502026CT0002C
Contracting Agency Department of Design and Construction
Bid/Proposal Response Date TBD
Agency Address 30-30 Thomson Avenue
City Long Island City State NY ZIP 11101
Contact Person Katherine Guzman Silva
Title M/WBE Outreach and Compliance Analyst
Telephone 718-391-1775
Email guzmanska@ddc.nyc.gov

Project Description (attach additional pages if necessary)
Harlem Courthouse Exterior Rehabilitation

Bidder or proposer ☐ is required OR ☒ is not required to specifically identify the contact information of all M/WBE firms they intend to use as a subcontractor on this contract, including the M/WBE vendor name, address and telephone number in the space provided below in Part 2 Section 4.

M/WBE Participation Goals for Services

Enter the percentage amount for each category or for an unspecified Goal.

Prime Contract Industry: Construction

Category and Breakdown:

Unspecified 11.00 %
Black American ____ %
Hispanic American ____ %
Asian American ____ %
Women ____ %

Total Participation Goals 11.00 %
Line 1

Part 2: M/WBE Participation Plan

(To be completed by the bidder/proposer unless granted a full waiver, which must be submitted with the bid/proposal in lieu of this form)

Section 1: Prime Contractor Contact Information

Tax ID# 36-4674456
FMS Vendor ID# VC00124817
Business Name Tircon, LLC
Contact Person Sal Tirro
Business Address 3080 Arthur Kill Road
City Staten Island State NY ZIP 10309
Telephone 718-948-1700
Email saltirro@tircon.org

Section 3: Contractor M/WBE Utilization Plan

Please review the Notice to Prospective Contractors for more information on how to obtain credit for M/WBE participation. Check applicable box. The Proposer or Bidder will fulfill the M/WBE Participation Goals:

☐ As an M/WBE Prime Contractor that will self-perform and/or subcontract to other M/WBE firms a portion of the contract the value of which is at least the amount located on Lines 2 or 3 in the panels in Section 2, as applicable. The value of any work subcontracted to non-M/WBE firms will not be credited towards fulfillment of M/WBE Participation Goals. Please check all that apply to Prime Contractor: ☐ MBE ☐ WBE

☐ As a Qualified Joint Venture with an M/WBE partner, in which the value of the M/WBE partner's participation and/or the value of any work subcontracted to other M/WBE firms is at least the amount located on Lines 2 or 3 in the panels in Section 2, as applicable. The value of any work subcontracted to non-M/WBE firms will not be credited towards fulfillment of M/WBE Participation Goals.

☒ As a non-M/WBE Prime Contractor that will enter into subcontracts with M/WBE firms the value of which is at least the amount located on Lines 2 or 3 in the panels in Section 2, as applicable.

Section 2: M/WBE Utilization Goal Calculation

Prime Contractor Adopting Agency Participation Goals
For Prime Contractors (including Qualified Joint Ventures and M/WBE firms) adopting Agency M/WBE Participation Goals.

Total Bid/Proposal Value $ 16,001,391
multiplied by x
Total Participation Goals 11.00 %
(Line 1 above)

Calculated M/WBE Participation Amount $ 1,760,153.01
Line 2

OR

Prime Contractor With Partial Waiver Approval Adopting Revised Participation Goals
For Prime Contractors (including Qualified Joint Ventures and M/WBE firms) adopting Revised M/WBE Participation Goals.

Total Bid/Proposal Value $ ____
multiplied by x
Total Revised Participation Goals ____ %

Calculated M/WBE Participation Amount $ ____
Line 3

Tax ID# 36-4674456 APT E-Pin# TBD

Section 4: General Contract Information

What is the expected percentage of the total contract dollar value that you expect to award in subcontracts for services, regardless of M/WBE status? 60 %

Enter a brief description of the type(s) and dollar value of subcontracts for all services you plan to subcontract if awarded this contract, along with the anticipated start and end dates for such subcontracts. For each item, indicate whether the work is designated for participation by an M/WBE. Where the contracting agency's solicitation has indicated a requirement that the bidder or proposer specifically identify the contact information of all M/WBEs they intend to use on this contract, vendors must also include the M/WBE vendor name, address and telephone number in the space provided below. Use additional sheets if necessary.

	Description of Work	Start Date (MM/YY)	End Date (MM/YY)	Planned $ Amount	Designated for M/WBE Y	Designated for M/WBE N	M/WBE Vendor Name	M/WBE Address	M/WBE Telephone
1.	Scaffolding	09 / 26	08 / 27	$309,063	■	□	Carlito's Contracting Corp dba City Scaffolding	44 MADISON AVENUE, 2ND FLOOR SUITE 201, HEMPSTEAD, NY	(929) 284 - 3274
2.	Asbestos Abatement	09 / 26	02 / 27	$557,715	■	□	CPC Environmental Services Corp	142 North 13th Street,Newark NJ 07107	(973) 688 - 8056
3.	Masonry	10 / 26	08 / 27	$1,250,000	■	□	Bravo Restoration INC	21 Winthrop Pl, Staten Island, NY 10314	(646) 633 - 2593
4.	Electrical Work	09 / 26	11 / 27	$32,725	■	□	Inlight Electrical Corp	1688 Utica Ave 2nd fl NY 11234	(718) 484 - 1182
5.	HVAC	09 / 27	11 / 27	$35,000	■	□	Tameer, INC	151 Hempstead Turnpike, Suite 200 West Hempstead, NY 11552	(516) 299 - 8268
6.	Concrete	10 / 27	11 / 27	$168,150	□	□	JNR Flooring INC	131 Imlay Street - Brooklyn, NY 11231	(718) 403 - 9216
7.	Painting	03 / 27	08 / 27	$236,455	□	□	Roebell Painting	960 Easton Street Ronkonkoma, NY 11779	(631) 471 - 6200
8.	Plaster Work	03 / 27	08 / 27	$119,187	■	□	Milo Plastering	185 Boulevard, PO Box 56, Hasbrouck Heights, NJ 07604	(201) 257 - 8332
9.	Carpentry	03 / 27	11 / 27	$340,112	□	□	Window & Door Pro	1137 Mcdonald Ave Rear, Brooklyn, NY 11230-3320	(718) 618 - 5787
10.	Metal Work	11 / 26	04 / 27	$900,000	■	□	Freedom Iron Works	4160 Industrial Place, Island Park, NY 11558	(516) 764 - 0006

Section 5: Vendor Certification and Required Affirmations

I hereby:

1. *acknowledge my understanding of the M/WBE participation requirements as set forth herein and the pertinent provisions of Section 6-129 of the Administrative Code of the City of New York ("Section 6-129"), and the rules promulgated thereunder;*
2. *affirm that the information supplied in support of this M/WBE Utilization Plan is true and correct;*
3. *agree, if awarded this Contract, to comply with the M/WBE participation requirements of this Contract, the pertinent provisions of Section 6-129, and the rules promulgated thereunder, all of which shall be deemed to be material terms of this Contract;*
4. *agree and affirm that it is a material term of this Contract that the Vendor will award the total dollar value of the M/WBE Participation Goals to certified MBEs and/or WBEs, unless a full waiver is obtained or such Goals are modified by the Agency; and*
5. *agree and affirm, if awarded this Contract, to make all reasonable, good faith efforts to meet the M/WBE Participation Goals, or If a partial waiver is obtained or such Goals are modified by the Agency, to meet the modified Participation Goals by soliciting and obtaining the participation of certified MBE and/or WBE firms.*

Signature Sal Tirro Date 03/13/2026

Print Name Sal Tirro Title President / CEO

Mayor's Office of Contract Services

SCHEDULE B – Part 3

Request for Waiver of M/WBE Participation Requirement

Contract Overview

Tax ID#_____ FMS Vendor ID#_____

Business Name_____ Contact Name_____

Email_____ Telephone_____

Contracting Agency_____

PASSPort PIN#_____ Bid/Proposal Due Date_____

M/WBE Participation Goals for Services

Defined by AGENCY in bid/ solicitation documents
Percent of the total contract value to be subcontracted to M/WBE vendors for services and/or credited to an M/WBE Qualified Joint Venture.

Unspecified _____ %
Black American _____ %
Hispanic American _____ %
Native American _____ %
Asian American _____ %
Women _____ %
Total Participation Goals _____ %

Proposed by VENDOR seeking waiver
Percent of the total contract value anticipated in good faith by the bidder/ proposer to be subcontracted to M/WBE businesses for services. Or if M/WBE Qualified Joint Venture, percent of total contract value anticipated to be credited to M/WBE vendor(s).

Unspecified _____ %
Black American _____ %
Hispanic American _____ %
Native American _____ %
Asian American _____ %
Women _____ %
Total Participation Goals _____ %

Basis for Waiver Request: Check appropriate box & explain in detail below (attach additional pages if needed)

☐ Vendor does not subcontract services, and has the capacity and good faith intention to perform all such work itself with its own employees.

☐ Vendor subcontracts some of this type of work but at a lower % than bid/solicitation describes, and has the capacity and good faith intention to do so on this contract. Identify your subcontracting plan in the vendor certification section below.

☐ Vendor has other legitimate business reasons for proposing the M/WBE Participation Goal requested here. Explain under separate cover.

Vendor Contract History

Using the linked Excel template, list all contracts (for City and Non-City work) performed within the last 3 years and provide the requested information for each contract.

From the list of all contracts, provide reference information below for the 5 most relevant contracts in size, scale and scope (performed for New York City or any other entity) to the bid or proposal for which you are submitting this waiver request. Provide the requested information for each subcontract awarded during the life of the listed reference contract.

Please make sure to highlight the 5 reference contracts provided below among the comprehensive list of all your contract awards within the attached Excel template.

Reference 1

Agency/Organization_____ Contract #_____

Reference Contact_____ Telephone_____ Email_____

Contract Start Date _____ Contract End Date_____ Total Contract Value $_____

Prime Contract description

Did the vendor perform as a Prime Contractor or as a Subcontractor? ☐ Prime Contractor ☐ Subcontractor

Was the Prime Contract subject to any Goals? ☐ City M/WBE Goals ☐ State Goals ☐ Federal Goals ☐ No Applicable Goals

Did the Prime Contractor meet Goal requirements? ☐ Yes ☐ No ☐ N/A

If the Prime Contractor did not meet Goal requirements or contract is still ongoing, please explain

If you performed as the Prime Contractor, please provide a description and value of all work subcontracted to other vendors.

_____ $_____
_____ $_____
_____ $_____
_____ $_____
_____ $_____
_____ $_____
_____ $_____
_____ $_____

Percentage of total contract value subcontracted to other vendors _____ %

If you performed as the Subcontractor, please provide a description and value of work areas you self-performed.

_____ $_____

For information or assistance, please contact your contracting City Agency

Reference 2

Agency/Organization_____ Contract #_____

Reference Contact_____ Telephone_____ Email_____

Contract Start Date _____ Contract End Date_____ Total Contract Value $_____

Prime Contract description

Did the vendor perform as a Prime Contractor or as a Subcontractor? ☐ Prime Contractor ☐ Subcontractor

Was the Prime Contract subject to any Goals? ☐ City M/WBE Goals ☐ State Goals ☐ Federal Goals ☐ No Applicable Goals

Did the Prime Contractor meet Goal requirements? ☐ Yes ☐ No ☐ N/A

If the Prime Contractor did not meet Goal requirements or contract is still ongoing, please explain

If you performed as the Prime Contractor, please provide a description and value of all work subcontracted to other vendors.

_____ $_____

_____ $_____

_____ $_____

_____ $_____

_____ $_____

_____ $_____

_____ $_____

_____ $_____

_____ $_____

Percentage of total contract value subcontracted to other vendors _____%

If you performed as the Subcontractor, please provide a description and value of work areas you self-performed.

_____ $_____

Reference 3

Agency/Organization_____ Contract #_____

Reference Contact_____ Telephone_____ Email_____

Contract Start Date _____ Contract End Date_____ Total Contract Value $_____

Prime Contract description

Did the vendor perform as a Prime Contractor or as a Subcontractor? ☐ Prime Contractor ☐ Subcontractor

Was the Prime Contract subject to any Goals? ☐ City M/WBE Goals ☐ State Goals ☐ Federal Goals ☐ No Applicable Goals

Did the Prime Contractor meet Goal requirements? ☐ Yes ☐ No ☐ N/A

If the Prime Contractor did not meet Goal requirements or contract is still ongoing, please explain

If you performed as the Prime Contractor, please provide a description and value of all work subcontracted to other vendors.

_____ $_____

_____ $_____

_____ $_____

_____ $_____

_____ $_____

_____ $_____

_____ $_____

_____ $_____

_____ $_____

Percentage of total contract value subcontracted to other vendors _____%

If you performed as the Subcontractor, please provide a description and value of work areas you self-performed.

_____ $_____

Reference 4

Agency/Organization_____ Contract #_____

Reference Contact_____ Telephone_____ Email_____

Contract Start Date _____ Contract End Date_____ Total Contract Value $_____

Prime Contract description

Did the vendor perform as a Prime Contractor or as a Subcontractor? ☐ Prime Contractor ☐ Subcontractor

Was the Prime Contract subject to any Goals? ☐ City M/WBE Goals ☐ State Goals ☐ Federal Goals ☐ No Applicable Goals

Did the Prime Contractor meet Goal requirements? ☐ Yes ☐ No ☐ N/A

If the Prime Contractor did not meet Goal requirements or contract is still ongoing, please explain

If you performed as the Prime Contractor, please provide a description and value of all work subcontracted to other vendors.

_____ $_____

_____ $_____

_____ $_____

_____ $_____

_____ $_____

_____ $_____

Percentage of total contract value subcontracted to other vendors _____%

If you performed as the Subcontractor, please provide a description and value of work areas you self-performed.

_____ $_____

Reference 5

Agency/Organization_____ Contract #_____

Reference Contact_____ Telephone_____ Email_____

Contract Start Date _____ Contract End Date_____ Total Contract Value $_____

Prime Contract description

Did the vendor perform as a Prime Contractor or as a Subcontractor? ☐ Prime Contractor ☐ Subcontractor

Was the Prime Contract subject to any Goals? ☐ City M/WBE Goals ☐ State Goals ☐ Federal Goals ☐ No Applicable Goals

Did the Prime Contractor meet Goal requirements? ☐ Yes ☐ No ☐ N/A

If the Prime Contractor did not meet Goal requirements or contract is still ongoing, please explain

If you performed as the Prime Contractor, please provide a description and value of all work subcontracted to other vendors.

_____ $_____

_____ $_____

_____ $_____

_____ $_____

_____ $_____

_____ $_____

Percentage of total contract value subcontracted to other vendors _____%

If you performed as the Subcontractor, please provide a description and value of work areas you self-performed.

_____ $_____

Vendor Certification

Identify/list all the work areas you intend on subcontracting on the current anticipated contract for which you are submitting this waiver request.

I hereby affirm that the information supplied in support of this waiver request is true and correct, and that this request is made in good faith. I further affirm that the work that I did not list as work that will be subcontracted on this contract for which I am submitting this waiver request is work that I have performed on past contracts and will not subcontract if awarded this contract.

Signature_____ Date_____

Print Name_____ Title_____

☐ Partial Waiver Approved with Revised Participation Goals

Unspecified ____%

Black American ____%

Hispanic American ____%

Native American ____%

Asian American ____%

Women ____%

Total Revised Goals ____%

Approvals (for Agency completion only)

ACCO Signature_____ Date_____

CCPO Signature_____ Date_____

Waiver Determination

☐ Full Waiver Approved

☐ Waiver Denied

CO306EXT2: Harlem Courthouse Exterior Rehabilitation

Category	Material	Equipment	Equip. Owned/Leased?
Existing Conditions			
		Sidewalk Shed	Leased
		Scaffolding	Leased
		Pullies	Leased
		Hand Tools (ie. Drills, etc.)	Subcontractor Owned
		Chipping Hammers	Subcontractor Owned
		Air Compressor	Leased
Concrete			
	Ready Mix Concrete	Concrete Mixer	Subcontractor Owned
	Expansion Joints	Excavator	Subcontractor Owned
	Sealant		
	Non Shrink Grout		
	Crystaline Sealant		
	Rebars		
	Mortar		
	Steel Angles		
Masonry			
	Removal Chemicals	Hand Tools	Subcontractor Owned
	Cleaning Chemicals		
	Brick		
	Mortar		
	Stone		
	Crack injection		
	Limestone Coping		
Metals			
	Roof Decking	Welding Equipment	Subcontractor Owned
	Pipe Railing	Block and Tackle	Subcontractor Owned
	Fencing		
	SS Wedge Anchors		
Wood, Plastics, Composites			
	Lumber	Hand Tools	Subcontractor Owned
	Joise		
	Masonry Anchors		
Thermal & Moisture			
	Copper Flashing	Soldering Tools	Subcontractor Owned
	Standing Seam Copper Cladding	Metal Bender	Subcontractor Owned
	Clay Roof Tile	Hand Tools	Subcontractor Owned
	Liquid Membrane		
	SBS Modified Bitumen Base Ply		
	Polyiso Insulation		
	Liquid Flashing		
	Cover Board		
	Vapor Barrier		
	Aluminum Fascia		
	EPDM Flashing		
	Copper Leaders		
	Copper Scupper		
	Sopper Cresting		
	Copper Gutter		
	Coppe Fascia		
	Pressure Treated Wood		
	Aluminum Roof Hatch		
Openings			
	Windows	Hand Tools	Subcontractor Owned
	Lumber		
	HM Door & Hardware		
	Skylights		
Finishes			
	Window Shades	Hand Tools	Subcontractor Owned
Earthwork			
		Excavator	Subcontractor Owned
		Hand Tools	Subcontractor Owned
Exterior Improvements			
	Concrete	Hand Tools	Subcontractor Owned
	Stone	Excavator	Subcontractor Owned
	Steel Reinforcement	Bob Cats	Subcontractor Owned

CONTRACTOR'S DETAILED SCHEDULE OF VALUE BREAKDOWN

FMS/Project ID: CO306EXT2
Project Name: Harlem Courthouse Exterior Rehabilitation
Contractor: TIRCON LLC

No.	Sub Work (*)	UniFormat Code	CSI Division:	CSI Sub Division:	RSMeans 12-digit item code:	Vendor Quote (Yes/ No):	Description:	Qty	Unit:	Total Cost of Material $	Total Cost of Labor $	Total Cost of Equipment $	Unit Cost	Total Cost of Material, Labor & Eqp.$	COMMENTS:
								A		B	C	D	E / A	E = B+C+D	
			DIVISION 01 - GENERAL REQUIREMENTS												
							DIVISION 01 - GENERAL REQUIREMENTS EXCLUDING the following 6 items: 1) 01 50 00; 3.4-Temporary Electrical Service. 2) 01 50 00; 3.5-Temporary Heat. 3) 01 50 00; 3.8-Field Office. 4) 01 50 00; 3.14-Rodent and Insect Control. 5) 01 50 00; 3.18-Security Guards. 6) 01 54 23; 1.9-Sidewalk Sheds. **These 6 items must be filled out separately on the Bid Submission Form and PASSPort Item Grid.**								
1		Z10		01 30 00 Administrative Requirements			Administrative Requirements	1.00	JOB		$ 840,000.00		$ 840,000.00	$ 840,000.00	
2		Z10		01 40 00 Quality Requirements			Quality Requirements	1.00	JOB		$ 20,000.00		$ 20,000.00	$ 20,000.00	
3		Z10		01 50 00 Temporary Facilities and Controls			Temporary Facilities And Controls	1.00	JOB		$ 591,900.00		$ 591,900.00	$ 591,900.00	
4		Z10		01 60 00 Product Requirements			Product Requirements	1.00	JOB		$ 30,000.00		$ 30,000.00	$ 30,000.00	
5		Z10		01 70 00 Execution and Closeout Requirements			Execution And Closeout Requirements	1.00	JOB		$ 58,000.00		$ 58,000.00	$ 58,000.00	
		Z10		01 90 00 Life Cycle Activities			Life Cycle Activities	1.00	JOB				$ -	$ -	
		Z10		01 41 23 Fees			License Fees	1.00	JOB				$ -	$ -	
6		Z70		01 41 26 Permit Requirements			Permit Costs	1.00	JOB		$ 6,000.00		$ 6,000.00	$ 6,000.00	
7		Z70		01 78 33 Bonds			Bond Fees	1.00	JOB		$ 172,000.00		$ 172,000.00	$ 172,000.00	
8		Z70		00 73 16 Insurance Requirements			Insurance	1.00	JOB		$ 360,000.00		$ 360,000.00	$ 360,000.00	
			copy above cell and insert copied cell above the row												
							DIVISION 01 - GENERAL REQUIREMENTS SUB TOTAL				**$ 2,077,900.00**		**$ 2,077,900.00**	**$ 2,077,900.00**	
			DIVISION 02 - EXISTING CONDITIONS												
		F30		02 41 19 Selective Demolition										$ -	
9		F30					DR1-Remove and legally discard existing roofing system including insulation, waterproofing membrane and related materials, su	26.96	SQ		$ 356.68	$ 7.28	$ 13.50	$ 363.96	
10		F30					Temporary Roof Protection	26.96	SQ		$ 1,373.88	$ 28.04	$ 52.00	$ 1,401.92	
11		F30					R2-Inspect existing wood substrate and verify locations for replacement. Consider 20% of flat roof area for removals.	533.60	SF		$ 7,059.53	$ 144.07	$ 13.50	$ 7,203.60	
							R2-Remove (ALLOW) of Wood Substrate Removals							$ -	
12		F30					Remove 30% of Plywood at Clock Tower Roof	200.00	SF		$ 2,352.00	$ 48.00	$ 12.00	$ 2,400.00	
13		F30					Remove Existing Surface Mounted Cap Flashing	175.00	LF		$ 3,430.00	$ 70.00	$ 20.00	$ 3,500.00	
14		F30					DR5A-Remove cap flashing. Work includes removal of 3 courses of brick.	40.00	LF		$ 3,136.00	$ 64.00	$ 80.00	$ 3,200.00	
15		F30					Remove Base Flashing @ Doors	1.00	EA		$ 147.00	$ 3.00	$ 150.00	$ 150.00	
16		F30					DR10- Remove clay tile. See note 8.	1,300.00	SF		$ 7,644.00	$ 156.00	$ 6.00	$ 7,800.00	
17		F30					Remove Existing Cracked Roofing Tiles	30.00	EA		$ 705.60	$ 14.40	$ 24.00	$ 720.00	
18		F30					DR11-Remove Existing Copper Frame Skylight and Curb	3.00	EA		$ 4,704.00	$ 96.00	$ 1,600.00	$ 4,800.00	
19		F30					Remove Existing Hatch & wood stair	1.00	EA		$ 1,764.00	$ 36.00	$ 1,800.00	$ 1,800.00	
20		F30					Remove Steel Door At Courtyard South Lot Line Wall (and infill w/ Masonry)	1.00	EA		$ 735.00	$ 15.00	$ 750.00	$ 750.00	
21		F30					Remove and Salvage Double Entrance Wood Door and hardware At West Elevation (1 Location)	1.00	EA		$ 735.00	$ 15.00	$ 750.00	$ 750.00	
22		F30					Protection of Roof Top Equipment to Remain	1.00	PRJC		$ 7,350.00	$ 150.00	$ 7,500.00	$ 7,500.00	
23		F30					BR1-Remove Existing Spalled & Cracked Bricks (Roman and Common Brick) (by SF)	1,972.00	SF		$ 241,570.00	$ 4,930.00	$ 125.00	$ 246,500.00	
24		F30					BR3-Remove Existing Spalled & Cracked Brick along vertical cracks in kind - (Common Brick)	1,630.00	LF		$ 234,338.58	$ 4,782.42	$ 146.70	$ 239,121.00	
25		F30					BR2-Remove existing individual Spalled and cracked bricks. Consider up to 1 SF of brick. Roman Brick.	30.00	EA		$ 4,312.98	$ 88.02	$ 146.70	$ 4,401.00	
26		F30					BR3-Remove Existing Spalled & Cracked Brick along vertical cracks in kind -Roman Brick	24.00	LF		$ 3,450.38	$ 70.42	$ 146.70	$ 3,520.80	
27		F30					Remove Vegetation Prior to Parapet Reconstruction - Remove Tree on Roof	1.00	PRJC		$ 740.88	$ 15.12	$ 756.00	$ 756.00	

FMS/Project ID: CO306EXT2
Project Name: Harlem Courthouse Exterior Rehabilitation
Contractor: TIRCON LLC

No.	Sub Work (*)	UniFormat Code	CSI Division:	CSI Sub Division:	RSMeans 12-digit item code:	Vendor Quote (Yes/ No):	Description:	Qty	Unit:	Total Cost of Material $	Total Cost of Labor $	Total Cost of Equipment $	Unit Cost	Total Cost of Material, Labor & Eqp.$	COMMENTS:
								A		B	C	D	E / A	E = B+C+D	
28		F30					DPPT2 - Remove existing parapet, copings and copper cap flashing under parapet coping. Existing copper gutter to remain and	140.00	SF		$ 9,329.60	$ 190.40	$ 68.00	$ 9,520.00	
29		F30					DCP1 - Remove existing Blustone Coping and copper cap flashing	145.00	LF		$ 7,815.50	$ 159.50	$ 55.00	$ 7,975.00	
30		F30					DPPT1 - Remove existing parapet, copings and copper cap flashing under parapet coping. See detail 5/DM-206. DPPT3 - Remove existing parapet, chimney, 3-wythe wall setion, copings, and flashings (37-inches height). Remove face brick	425.00	SF		$ 74,970.00	$ 1,530.00	$ 180.00	$ 76,500.00	
31		F30					SIL1-Remove Existing Stone Sill	40.00	LF		$ 1,372.00	$ 28.00	$ 35.00	$ 1,400.00	
32		F30					IRB2-Temporary Support of Existing Iron Bars At Windows During Restoration	97.00	EA		$ 11,882.50	$ 242.50	$ 125.00	$ 12,125.00	
33		F30					IRB3 -Remove and reset wrought iron ornaments. Power tool clean according to SSPC-SP3, prime and paint (2 coats) iron orna	12.00	EA		$ 3,528.00	$ 72.00	$ 300.00	$ 3,600.00	
34		F30					Demo Top Portion of Garage/Storeroom	35.00	SF		$ 2,572.50	$ 52.50	$ 75.00	$ 2,625.00	
35		F30					Remove and salvage stone @ Garage/Storeroom	75.00	SF		$ 6,174.00	$ 126.00	$ 84.00	$ 6,300.00	
36		F30					Carefully Remove Stained Glass Windows (Historic), Ship off site for Restoration	6.00	EA		$ 41,160.00	$ 840.00	$ 7,000.00	$ 42,000.00	
37		F30					Remove Exterior Wood Tracery Trim & Wood Colenetes	730.00	LF		$ 35,770.00	$ 730.00	$ 50.00	$ 36,500.00	
							Remove Detertiorated Plaster from Ceiling - Presumed Hazardous. Included in Asbestos Abatment Cost.		SF					$ -	
							Remove Detertiorated Plaster from Wall - Presumed Hazardous. Included in Asbestos Abatment Cost.		SF					$ -	
38		F30					Remove Courtyard, North & West Areaway Slab	2,000.00	SF		$ 59,192.00	$ 1,208.00	$ 30.20	$ 60,400.00	
39		F30					Remove Slab above brick archway (North and West areaways)	130.00	SF		$ 4,410.59	$ 90.01	$ 34.62	$ 4,500.60	
40		F30					Remove Existing Wood Floor Planks	84.00	SF		$ 2,881.20	$ 58.80	$ 35.00	$ 2,940.00	
41		F30					Existing Drains To Be Removed	4.00	EA		$ 1,568.00	$ 32.00	$ 400.00	$ 1,600.00	
42		F30					Remove existing copper leader and conductor head	320.00	LF		$ 11,916.80	$ 243.20	$ 38.00	$ 12,160.00	
43		F30					Remove Sheetrock	63.00	SF		$ 740.88	$ 15.12	$ 12.00	$ 756.00	
44		F30					Remove Existing Wood Sill	10.00	LF		$ 294.00	$ 6.00	$ 30.00	$ 300.00	
45		F30					Remove Existing Iron Fence @ Granite Curb, Salvage for Reinstallation	150.00	LF		$ 5,292.00	$ 108.00	$ 36.00	$ 5,400.00	
46		F30					Core Drill Granite Curb for Reinstallation Assume (1) Every 6LF	30.00	EA		$ 2,793.00	$ 57.00	$ 95.00	$ 2,850.00	
47		F30					Remove Roof Flashing @ Base of Clay Roof Tile	72.00	LF		$ 3,175.20	$ 64.80	$ 45.00	$ 3,240.00	
48		F30					Remove Existing Graffiti Coating (2 Coats)	5,310.00	SF		$ 93,668.40	$ 1,911.60	$ 18.00	$ 95,580.00	
49		F30					Remove Wood Sill in Existing Masonry Wall	10.00	LF		$ 539.00	$ 11.00	$ 55.00	$ 550.00	
50		F30					Temp Support for Joists Above	10.00	LF		$ 1,568.00	$ 32.00	$ 160.00	$ 1,600.00	
51		F30					Temporary Removal of Copper Cresting	27.50	LF		$ 2,425.50	$ 49.50	$ 90.00	$ 2,475.00	
52		F30					Remove, Salvage And Reinstall Existing Stone Threshold at West Areaway.	1.00	EA		$ 735.00	$ 15.00	$ 750.00	$ 750.00	
53		F30					Remove, Relocate & Reinstall Conduit on North and West Areaways Walls	110.00	LF		$ 26,459.51	$ 539.99	$ 245.45	$ 26,999.50	
54		F30					Disconnect, Remove, Relocate and Reinstall Mechanical Equipment At West Areaway	4.00	EA		$ 38,220.00	$ 780.00	$ 9,750.00	$ 39,000.00	
55		F30					Remove Windows	223.00	EA		$ 242,990.26	$ 4,958.98	$ 1,111.88	$ 247,949.24	
56		F30					Remove Copper Siding at Bulkhaed	194.00	SF		$ 1,768.12	$ 36.08	$ 9.30	$ 1,804.20	
57		F30					Removal of Plywood Sheathing at Bulkhead	35.00	SF		$ 1,176.15	$ 24.00	$ 34.29	$ 1,200.15	
58		F30					Remove Existing Steel Door at Bulkhead	1.00	EA		$ 1,176.00	$ 24.00	$ 1,200.00	$ 1,200.00	
59		F30					Removal of Stainless Steel Bird Screens @Courtyard, to be refurbished	2,514.00	SF		$ 160,708.46	$ 3,279.76	$ 65.23	$ 163,988.22	
		F20		02 82 13 Asbestos Abatement										$ -	
60		F20					Asbestos abatement	1.00			$ 546,560.70	$ 11,154.30	$ 557,715.00	$ 557,715.00	
		F20		02 87 16.13 Bird Excrement Removal										$ -	
							Removal of bird excrement from building facades - Included in 040310 Historic Masonry Cleaning							$ -	
														$ -	
			copy above cell and insert copied cell above the row												

FMS/Project ID: CO306EXT2
Project Name: Harlem Courthouse Exterior Rehabilitation
Contractor: TIRCON LLC

No.	Sub Work (*)	UniFormat Code	CSI Division:	CSI Sub Division:	RSMeans 12-digit item code:	Vendor Quote (Yes/ No):	Description:	Qty	Unit:	Total Cost of Material $	Total Cost of Labor $	Total Cost of Equipment $	Unit Cost	Total Cost of Material, Labor & Eqp.$	COMMENTS:
								A		B	C	D	E / A	E = B+C+D	
							DIVISION 02 - EXISTING CONDITIONS SUB TOTAL				**$ 1,930,738.37**	**$ 39,402.82**	**$ 594,024.07**	**$ 1,970,141.19**	
			DIVISION 03 - CONCRETE												
		B10		03 20 00 Concrete Reinforcing										$ -	
							Included in Item Below							$ -	
		A40		03 30 00 Cast-in-Place Concrete										$ -	
61		A40					Concrete Piers to Support Existing Lot Line Masonry Wall - Concrete - Crystalline Waterproofing, Rebar & Formwork	7.00	CY	$ 15,321.25	$ 26,265.01	$ 2,188.75	$ 6,253.57	$ 43,775.01	
62		A40					Concrete Piers to Support Existing Lot Line Masonry Wall - Temporary Shoring	14.00	EA	$ 10,670.82	$ 18,292.84	$ 1,524.40	$ 2,177.72	$ 30,488.06	
63		A40					Reinforced Concrete Beam @ West areaway (8" x 1'-6")	12.00	LF	$ 8,850.26	$ 15,171.88	$ 1,264.32	$ 2,107.20	$ 25,286.46	
64		A40					Thru Wall Bolts to Secure Forms to Extg Wall @ 24" oc VERT	77.00	EA	$ 9,517.28	$ 16,315.34	$ 1,359.61	$ 353.15	$ 27,192.23	
														$ -	
			copy above cell and insert copied cell above the row												
							DIVISION 03 - CONCRETE SUB TOTAL			**$ 44,359.62**	**$ 76,045.05**	**$ 6,337.09**	**$ 10,891.64**	**$ 126,741.76**	
			DIVISION 04 - MASONRY												
		B20		04 03 10 Historic Masonary Cleaning										$ -	
65		B20					Remove, Salvage,Clean and Reset Stone Finial	2.00	EA	$ 587.16	$ 3,131.51	$ 195.72	$ 1,957.20	$ 3,914.39	
66		B20					Bituminous Coating Removal	150.00	SF	$ 339.75	$ 1,811.98	$ 113.25	$ 15.10	$ 2,264.97	
67		B20					Clean North & West Elevation	10,600.00	SF	$ 8,909.09	$ 47,515.14	$ 2,969.70	$ 5.60	$ 59,393.92	
68		B20					Clean Courtyard Facades	20,180.00	SF	$ 16,960.89	$ 90,458.06	$ 5,653.63	$ 5.60	$ 113,072.58	
69		B20					Remove Anti Graffiti Coating at 1st Floor- Including Main Entrance and Service Entrance	6,616.00	SF	$ 9,383.54	$ 50,045.54	$ 3,127.85	$ 9.46	$ 62,556.93	
		B20		04 03 22 Historic Brick Unit Masonary Repair										$ -	
70		B20					BR3-Remove and replace existing spalled and cracked bricks along vertical cracks in kind. Replace with new bricks to match existing (size,color,shape and texture). Roman Brick	24.00	LF	$ 1,181.00	$ 6,298.66	$ 393.67	$ 328.06	$ 7,873.32	
71		B20					PPT2-Reconstruct new parapet at same height. Provide new bluestone coping and flashing.Salvage copper gutter line and install new liquid flashing. (Bluestone coping, copper flashing and new liquid flashing included in separate line item)	140.00	SF	$ 7,249.29	$ 38,662.90	$ 2,416.43	$ 345.20	$ 48,328.63	
		B20		04 03 26 Historic terra cotta unit Masonary Repair										$ -	
72		B20					TC1-Provide terra cotta crack repair at indicated locations.	5.00	LF	$ 209.70	$ 1,118.42	$ 69.90	$ 279.60	$ 1,398.02	
		B20		04 03 27 Historic terra cotta unit Masonary Repointing										$ -	
73		B20					PNT2 -Rake and repoint existing deteriorated mortar joints between terra cotta units with type 'N' mortar.	160.00	SF	$ 509.48	$ 2,717.22	$ 169.83	$ 21.23	$ 3,396.53	
		B20		04 03 42 Historic Stone Masonary Repair										$ -	
74		B20					Rake Motar joints and Paint	27.00	LF	$ 158.18	$ 843.64	$ 52.73	$ 39.06	$ 1,054.56	
75		B20					SSP1-Provide new stone patch repair	200.00	SF	$ 10,960.54	$ 58,456.21	$ 3,653.51	$ 365.35	$ 73,070.26	
76		B20					STC1-Stone crack repair at indicated locations	22.00	LF	$ 1,107.22	$ 5,905.20	$ 369.07	$ 335.52	$ 7,381.50	
77		B20					CP1- Provide new bluestone coping to match existing with through wall copper flashing and stainless steel dowels	260.00	LF	$ 15,063.75	$ 80,340.00	$ 5,021.25	$ 386.25	$ 100,425.00	
78		B20					CP1- Coping Stone & 20 oz thru wall copper flashing under coping stone at lot line walls	130.00	LF	$ 7,524.04	$ 40,128.22	$ 2,508.01	$ 385.85	$ 50,160.28	
79		B20					SIL1-Remove existing stone sill and provide new sill, including all associated flashing	40.00	LF	$ 659.22	$ 3,515.84	$ 219.74	$ 109.87	$ 4,394.80	
80		B20					SSP2-Provide stone dutchman repair	50.00	EA	$ 8,387.96	$ 44,735.78	$ 2,795.99	$ 1,118.39	$ 55,919.73	
81		B20					Install Keystone Anchors on Interior Face of Attic Wall Incldg C8 Channel	1.00	EA	$ 109.04	$ 581.56	$ 36.35	$ 726.95	$ 726.95	
82		B20					Drill Through Keystone to Anchors on inside of Attic	1.00	EA	$ 142.60	$ 760.51	$ 47.53	$ 950.64	$ 950.64	
83		B20					Pin Keystone in Place w/threaded Rods	1.00	EA	$ 226.48	$ 1,207.87	$ 75.49	$ 1,509.84	$ 1,509.84	
84		B20					New Stone Sill @ Garage Entry	8.00	LF	$ 57.04	$ 304.22	$ 19.01	$ 47.53	$ 380.28	
85		B20					Stone Coping @ Garage Entry	21.00	SF	$ 330.81	$ 1,764.32	$ 110.27	$ 105.02	$ 2,205.39	
86		B20					Reset Riser & Install New Stone Tread	1.00	EA	$ 251.64	$ 1,342.07	$ 83.88	$ 1,677.59	$ 1,677.59	

FMS/Project ID: CO306EXT2
Project Name: Harlem Courthouse Exterior Rehabilitation
Contractor: TIRCON LLC

No.	Sub Work (*)	UniFormat Code	CSI Division:	CSI Sub Division:	RSMeans 12-digit item code:	Vendor Quote (Yes/ No):	Description:	Qty	Unit:	Total Cost of Material $	Total Cost of Labor $	Total Cost of Equipment $	Unit Cost	Total Cost of Material, Labor & Eqp.$	COMMENTS:
								A		B	C	D	E / A	E = B+C+D	
87		B20					Reset salvaged stones @ garage entry	75.00	SF	$ 880.77	$ 4,697.42	$ 293.59	$ 78.29	$ 5,871.77	
88		B20					Patch Granite Curb - Dutchman Repair	30.00	EA	$ 1,093.35	$ 5,831.20	$ 364.45	$ 242.97	$ 7,289.00	
89		B20					Mineral Coating at Main Entrance and Service Entrance	623.00	SF	$ 1,254.18	$ 6,688.98	$ 418.06	$ 13.42	$ 8,361.22	
90		B20					Stone Re-Tooling/Resurfacing	200.00	SF	$ 5,460.65	$ 29,123.46	$ 1,820.22	$ 182.02	$ 36,404.32	
91		B20					Existing Crack to Be Epoxy Injected @ Archway	3.00	LF	$ 65.75	$ 350.68	$ 21.92	$ 146.12	$ 438.35	
92		B20					Existing Granite Threshold To Be Removed and Reset @ Archway	1.00	EA	$ 234.86	$ 1,252.60	$ 78.29	$ 1,565.75	$ 1,565.75	
		B20		04 03 43 Historic Stone Masonary Repointing										$ -	
93		B20					PNT3-Rake and repoint existing deteriorated stone mortar joints with type 'N' mortar to match existing	4,780.00	SF	$ 38,092.35	$ 203,159.18	$ 12,697.45	$ 53.13	$ 253,948.97	
		B20		04 20 00 Unit Masonry										$ -	
94		B20					PNT1-Rake and repoint existing deteriorated mortar joints at roman bricks.	810.00	SF	$ 4,891.92	$ 26,090.23	$ 1,630.64	$ 40.26	$ 32,612.79	
95		B20					BR1-Remove existing spalled and cracked bricks and replace with new bricks to match existing (Size,Color,Shape and texture).(Roman and Common Brick)	1,972.00	SF	$ 97,038.67	$ 517,539.57	$ 32,346.22	$ 328.06	$ 646,924.46	
96		B20					BR2-Remove existing individual Spalled and cracked bricks with New bricks to match existing (size, color, shape and texture). Consider up to 1 SF of brick. Roman Brick.	30.00	EA	$ 1,644.08	$ 8,768.43	$ 548.03	$ 365.35	$ 10,960.54	
97		B20					PNT4-Rake and repoint existing deteriorated mortar joints at common brick	2,620.00	SF	$ 15,823.24	$ 84,390.62	$ 5,274.41	$ 40.26	$ 105,488.27	
98		B20					PPT1-Reconstruct new parapet at same height. Provide new bluestone coping and flashing.	250.00	SF	$ 7,667.84	$ 40,895.12	$ 2,555.95	$ 204.48	$ 51,118.90	
99		B20					Infill Removed Door	1.00	EA	$ 436.18	$ 2,326.27	$ 145.39	$ 2,907.83	$ 2,907.83	
100		B20					BR4-Rebuild existing retaining wall (3-Wythes) - West Areaway	70.00	SF	$ 2,260.55	$ 12,056.27	$ 753.52	$ 215.29	$ 15,070.34	
101		B20					PPT3-Reconstruct new brick parapet, chimney, 3-wythe wall (37-inches height). Provide copings and coppper flashing.(Bluestone coping and copper flashingincluded in separate line item)	175.00	SF	$ 3,771.73	$ 20,115.90	$ 1,257.24	$ 143.69	$ 25,144.88	
102		B20					BR3-Remove and replace existing spalled and cracked bricks along vertical cracks in kind. Replace with new bricks to match existing (size,color,shape and texture). Avoid damage to adjacent masonry. Common Brick	1,630.00	LF	$ 65,628.20	$ 350,017.07	$ 21,876.07	$ 268.42	$ 437,521.34	
														$ -	
			copy above cell and insert copied cell above the row												
							DIVISION 04 - MASONRY SUB TOTAL			**$ 336,552.73**	**$ 1,794,947.87**	**$ 112,184.24**	**$ 17,520.25**	**$ 2,243,684.83**	
			DIVISION 05 - METALS												
		B10		05 03 83 Historic Cast Iron Repair										$ -	
103		B10					IRB1/2-Power tool clean according to SSPC-SP3, prime and paint (2 coats) existing iron bars at windows	109.00	EA	$ 110,066.81	$ 220,133.63	$ 36,688.94	$ 3,365.96	$ 366,889.38	
104		B10					IRB3-Remove wrought iron ornaments. Power tool clean according to SSPC-SP3, prime and paint (2 coats) iron ornaments.	12.00	EA	$ 8,788.18	$ 17,576.36	$ 2,929.39	$ 2,441.16	$ 29,293.94	
105		B10					IRB3-Reset wrought iron ornaments.	12.00	EA	$ 8,788.18	$ 17,576.36	$ 2,929.39	$ 2,441.16	$ 29,293.94	
106		B10					Prepare and Paint fence at Ground Floor	116.00	LF	$ 24,637.37	$ 49,274.75	$ 8,212.46	$ 707.97	$ 82,124.58	
107		B10					Remove and Replace Deteriorated Post at North Fence Areaway	5.00	LOC	$ 7,323.49	$ 14,646.97	$ 2,441.16	$ 4,882.32	$ 24,411.62	
108		B10					Remove, salvage, refurbish (scrape, prime and paint) and reinstall Fence at west areaway	50.00	LF	$ 13,962.78	$ 27,925.57	$ 4,654.26	$ 930.85	$ 46,542.61	
		B10		05 12 00 Structural Steel Framing										$ -	
109		B10					1/4 Diameter bolts A307 S200	4.00	EA	$ 1,479.49	$ 2,958.98	$ 493.16	$ 1,232.91	$ 4,931.64	
110		B10					MC12x10.6 @ Keystone Repair	5.00	LF	$ 1,281.61	$ 2,563.22	$ 427.20	$ 854.41	$ 4,272.03	
111		B10					L4x4x3/8" Keystone Repair	5.00	LF	$ 3,112.48	$ 6,224.96	$ 1,037.49	$ 2,074.99	$ 10,374.93	
112		B10					Lintel to support new Roof Deck S-200	195.08	LB	$ 3,743.27	$ 7,486.55	$ 1,247.76	$ 63.96	$ 12,477.58	
113		B10					Threaded Rods in Lintel	20.00	EA	$ 1,424.00	$ 2,847.99	$ 474.67	$ 237.33	$ 4,746.65	
114		B10					Hurricane Ties	10.00	EA	$ 4,272.05	$ 8,544.10	$ 1,424.02	$ 1,424.02	$ 14,240.16	
115		B10					Rod Staple	4.00	EA	$ 5,777.42	$ 11,554.84	$ 1,925.81	$ 4,814.52	$ 19,258.07	
116		B10					Remove, Refurbish and Reinstallation of Salvaged Copper Cresting at west flat roof	27.50	LF	$ 16,525.94	$ 33,051.88	$ 5,508.65	$ 2,003.14	$ 55,086.46	
117		B10					New Copper Cresting Piece	1.00	LOC	$ 25,347.40	$ 50,694.79	$ 8,449.13	$ 84,491.32	$ 84,491.32	
		B10		05 31 00 Steel Decking										$ -	

FMS/Project ID: CO306EXT2
Project Name: Harlem Courthouse Exterior Rehabilitation
Contractor: TIRCON LLC

No.	Sub Work (*)	UniFormat Code	CSI Division:	CSI Sub Division:	RSMeans 12-digit item code:	Vendor Quote (Yes/ No):	Description:	Qty	Unit:	Total Cost of Material $	Total Cost of Labor $	Total Cost of Equipment $	Unit Cost	Total Cost of Material, Labor & Eqp.$	COMMENTS:
								A		B	C	D	E / A	E = B+C+D	
118		B10					New Roof Deck & Cement Board @ garage/storeroom	16.00	SF	$ 1,513.80	$ 3,027.61	$ 504.60	$ 315.38	$ 5,046.01	
		B20		05 52 13 Pipe and Tube Railings										$ -	
119		B20					R9-Provide new code compliant floor mounted guardrail.	185.00	LF	$ 33,366.07	$ 66,732.13	$ 11,122.02	$ 601.19	$ 111,220.22	
														$ -	
			copy above cell and insert copied cell above the row												
							DIVISION 05 - METALS SUB TOTAL			**$ 271,410.35**	**$ 542,820.69**	**$ 90,470.12**	**$ 112,882.59**	**$ 904,701.16**	
			DIVISION 06 - WOOD, PLASTICS, COMPOSITES												
		C20		06 10 00 Rough Carpentry										$ -	
120		C20					R2-Inspect existing wood substrate and verify locations for replacement. Condsider 20% of flat roof area.	533.60	SF	$ 8,409.02	$ 14,415.46	$ 1,201.29	$ 45.03	$ 24,025.77	
121		C20					New 3/4" Marine Grade Plywood - Clock Tower Roof	200.00	SF	$ 4,772.96	$ 8,182.21	$ 681.85	$ 68.19	$ 13,637.02	
122		C20					Sister Existing Joists	117.30	LF	$ 8,498.78	$ 14,569.34	$ 1,214.11	$ 207.01	$ 24,282.23	
123		C20					Wood Blocking between Rafters	204.00	LF	$ 3,958.34	$ 6,785.72	$ 565.48	$ 55.44	$ 11,309.54	
124		C20					New 2x12 Rafters	29.00	LF	$ 2,696.04	$ 4,621.79	$ 385.15	$ 265.62	$ 7,702.98	
125		C20					New 2x10 Rafters	10.00	LF	$ 926.17	$ 1,587.72	$ 132.31	$ 264.62	$ 2,646.20	
126		C20					New Wood Sill	10.00	LF	$ 2,543.79	$ 4,360.78	$ 363.40	$ 726.80	$ 7,267.96	
127		C20					Wood Framing for Bulhead	122.00	SF	$ 7,243.61	$ 12,294.67	$ 1,034.80	$ 168.63	$ 20,573.08	
128		C20					Roof Framing for Bulkhead	57.12	SF	$ 3,391.43	$ 5,756.33	$ 484.49	$ 168.63	$ 9,632.25	
129		C20					Plywood Sheathing for Bulkhead Inc Roof	194.00	SF	$ 7,905.10	$ 13,417.43	$ 1,129.30	$ 115.73	$ 22,451.83	
130		C20					Blocking @ Bulkhead	36.72	LF	$ 1,537.93	$ 2,610.35	$ 219.70	$ 118.95	$ 4,367.99	
131		C20					New 3-1/2" x 9-1/2" Rafter	155.00	LF	$ 13,353.48	$ 22,665.03	$ 1,907.64	$ 244.68	$ 37,926.15	
		C20		06 40 23 Interior Architectural Woodwork										$ -	
132		C20					Wood Tread @ Bulkhead	8.00	LF	$ 465.69	$ 790.42	$ 66.53	$ 165.33	$ 1,322.63	
133		C20					New Wood Stair to Hatch	1.00	LOC	$ 3,004.75	$ 5,100.00	$ 429.25	$ 8,534.00	$ 8,534.00	
134		C20					Install New 7/8" T&G Douglas Fir Floor Planks	84.00	SF	$ 4,191.31	$ 7,113.96	$ 598.76	$ 141.71	$ 11,904.03	
135		C20					Interior Trim - F & I	730.00	LF	$ 145,114.65	$ 246,304.92	$ 20,730.66	$ 564.59	$ 412,150.23	
														$ -	
			copy above cell and insert copied cell above the row												
							DIVISION 06 - WOOD, PLASTICS, COMPOSITES SUB TOTAL			**$ 218,013.04**	**$ 370,576.11**	**$ 31,144.72**	**$ 11,854.96**	**$ 619,733.88**	
			DIVISION 07 - THERMAL AND MOISTURE PROTECTION												
		B10		07 16 16 Crystalline Waterproofing										$ -	
136		B10					Crystalline admixture for concrete piers at Lot Line masonry Wall	400.00	SF	$ 45,592.40	$ 78,158.40	$ 6,513.20	$ 325.66	$ 130,264.00	
		A40		07 21 00 Thermal Insulation										$ -	
							included in 07 55 56 per conference call with estimate review team							$ -	
		B30		07 32 13 Clay Roof Tiles										$ -	
137		B30					R-10-Provide new clay tile to match existing	1,300.00	SF	$ 77,987.00	$ 133,692.00	$ 11,141.00	$ 171.40	$ 222,820.00	
138		B30					Zinc Coated Wedges @ Copings & cornices	340.00	LF	$ 11,218.13	$ 19,231.08	$ 1,602.59	$ 94.27	$ 32,051.80	
139		B30					Individual Tile Replacement	30.00	EA	$ 1,133.58	$ 1,943.28	$ 161.94	$ 107.96	$ 3,238.80	
		B30		07 41 13.16 Standing-Seam Metal Roof Panels										$ -	
140		B30					Copper Cladding @ Bulkhead	194.00	SF	$ 26,185.64	$ 44,889.66	$ 3,740.81	$ 385.65	$ 74,816.10	
		B30		07 55 56 Fluid-Applied Protected Membrane Roofing										$ -	

FMS/Project ID: CO306EXT2
Project Name: Harlem Courthouse Exterior Rehabilitation
Contractor: TIRCON LLC

No.	Sub Work (*)	UniFormat Code	CSI Division:	CSI Sub Division:	RSMeans 12-digit item code:	Vendor Quote (Yes/ No):	Description:	Qty	Unit:	Total Cost of Material $	Total Cost of Labor $	Total Cost of Equipment $	Unit Cost	Total Cost of Material, Labor & Eqp.$	COMMENTS:
								A		B	C	D	E / A	E = B+C+D	
141		B30					R3-Install liquid applied roofing system on new coverboard, insulation and vapor barrier on existing wood substrate as per manufacturer's recommendations.	2,696.00	SF	$ 223,189.71	$ 382,610.93	$ 31,884.24	$ 236.53	$ 637,684.88	
142		B30					R3A- Clean and prepare copper for installation of liquid applied membrane as per manufacturer's recommendations. Install liquid applied membrane on top of existing copper gutters and copper roof as indicated. Color to match existing copper patina.	495.00	SF	$ 32,960.81	$ 56,504.25	$ 4,708.69	$ 190.25	$ 94,173.75	
143		B30					R4-Provide new liquid applied base flashing at parapet, walls and pitched tile roof transition.	415.00	LF	$ 5,227.55	$ 8,961.51	$ 746.79	$ 35.99	$ 14,935.85	
144		B30					Liquid Applied Base Flashing @ Garage Entry	25.00	LF	$ 314.91	$ 539.85	$ 44.99	$ 35.99	$ 899.75	
145		B30					Liquid Applied PMMA Waterproofing @ Archway	170.00	SF	$ 4,283.41	$ 7,342.98	$ 611.92	$ 71.99	$ 12,238.30	
146		B30					Liquid Applied Roofing @ Garage	100.00	SF	$ 2,519.65	$ 4,319.40	$ 359.95	$ 71.99	$ 7,199.00	
		B30		07 62 00 Sheet Metal Flashing and Trim										$ -	
147		B30					R3A- Solder all copper seams and joints.	165.00	LF	$ 2,969.51	$ 5,090.58	$ 424.22	$ 51.42	$ 8,484.30	
148		B30					R5- Provide new surface mounted 2-part 20 OZ copper cap flashing with reglet	175.00	LF	$ 6,298.95	$ 10,798.20	$ 899.85	$ 102.84	$ 17,997.00	
149		B30					R5A - Provide new 2-part 20OZ copper cap flashing	40.00	LF	$ 1,439.76	$ 2,468.16	$ 205.68	$ 102.84	$ 4,113.60	
150		B30					R6-Provide new liquid applied flashing (8" MIN.) at roof penetrations (includin all penetrations, vent stacks, conduits, curbs and ladders).	21.00	EA	$ 7,256.36	$ 12,439.48	$ 1,036.62	$ 987.26	$ 20,732.46	
151		B30					Base Flashing - Copper	26.00	LF	$ 1,778.14	$ 3,048.24	$ 254.02	$ 195.40	$ 5,080.40	
152		B30					20oz researched aged copper flashing with dip edge over existing masonry gable at clock tower	64.00	LF	$ 8,753.70	$ 15,006.34	$ 1,250.53	$ 390.79	$ 25,010.56	
		B30		07 72 00 Roof Accessories										$ -	
153		B30					R7-Furnish and install new copper scupper drains or new roof scupper drains with liquid applied flashing	3.00	EA	$ 2,791.33	$ 4,785.14	$ 398.76	$ 2,658.41	$ 7,975.23	
154		B30					R8-Furnish and install new copper overflow scuppers with liquid applied flashing. Coordinate with parapet reconstruction.	5.00	EA	$ 4,652.22	$ 7,975.23	$ 664.60	$ 2,658.41	$ 13,292.05	
155		B30					R12-Provide new code compliant galvanized steel ladders and associated anchors	1.00	EA	$ 4,560.82	$ 7,818.55	$ 651.55	$ 13,030.92	$ 13,030.92	
156		B30					TO1-Provide new permanent tie-off for personal protective equipment anchored to building structure. Install liquid applied flashing.	3.00	EA	$ 8,998.50	$ 15,426.00	$ 1,285.50	$ 8,570.00	$ 25,710.00	
157		B30					New Hatch with Prefabricated Insulated Curb	8.00	EA	$ 42,232.96	$ 72,399.36	$ 6,033.28	$ 15,083.20	$ 120,665.60	
		C10		07 84 13 Penetration Firestopping										$ -	
158		C10					New Parapet Expansion Joint	12.00	LF	$ 431.93	$ 740.45	$ 61.70	$ 102.84	$ 1,234.08	
159		C10					New Basement Slab Expansion Joint	400.00	LF	$ 14,397.60	$ 24,681.60	$ 2,056.80	$ 102.84	$ 41,136.00	
		B20		07 92 00 Joint Sealants										$ -	
160		B20					Remove & Replace Sealant at Windows and Doors. Removals of sealant around window openings are included in asbestos abatement.	450.00	LF	$ 8,098.65	$ 13,883.40	$ 1,156.95	$ 51.42	$ 23,139.00	
161		B20					Seal Perimeter of Bilco Door	24.00	LF	$ 431.93	$ 740.45	$ 61.70	$ 51.42	$ 1,234.08	
														$ -	
			copy above cell and insert copied cell above the row												
							DIVISION 07 - THERMAL AND MOISTURE PROTECTION SUB TOTAL			**$ 545,705.13**	**$ 935,494.51**	**$ 77,957.88**	**$ 45,867.69**	**$ 1,559,157.51**	
			DIVISION 08 - OPENINGS												
		C10		08 11 13 Hollow Metal Doors and Frames										$ -	
162		C10					New Door @ Bulkhead	1.00	EA	$ 9,154.13	$ 1,017.13		$ 10,171.25	$ 10,171.25	
163		C10					Re-install salvaged Double Entrance Door and hardware At West Elevation (1 Location)	1.00	EA	$ 2,502.90	$ 278.10		$ 2,781.00	$ 2,781.00	
		B20		08 52 00 Wood Windows										$ -	
							Bird Deterent	3,500.00	SF	$ -	$ -		$ -	$ -	
164		B20					Removal, Testing and Reinstallation of Window Mounted AC Units	29.00	EA	$ 16,936.29	$ 1,881.81		$ 648.90	$ 18,818.10	
165		B20					Prepare Openings to Receive Windows	204.00	EA	$ 40,974.03	$ 4,552.67		$ 223.17	$ 45,526.70	
166		B20					Remove, Replace & Reinstall Windows - Rose Window - F & I	29.00	EA	$ 42,178.62	$ 4,686.51		$ 1,616.04	$ 46,865.13	
167		B20					Windows- Accoya - F & I	200.00	EA	$ 2,365,676.19	$ 262,852.91		$ 13,142.65	$ 2,628,529.10	
168		B20					Refurbished and reinstall ST/ST bird screens	2,514.00	SF	$ 174,785.85	$ 19,420.65		$ 77.25	$ 194,206.50	
		B30		08 63 00 Metal-Framed Skylights										$ -	

FMS/Project ID: CO306EXT2
Project Name: Harlem Courthouse Exterior Rehabilitation
Contractor: TIRCON LLC

No.	Sub Work (*)	UniFormat Code	CSI Division:	CSI Sub Division:	RSMeans 12-digit item code:	Vendor Quote (Yes/ No):	Description:	Qty	Unit:	Total Cost of Material $	Total Cost of Labor $	Total Cost of Equipment $	Unit Cost	Total Cost of Material, Labor & Eqp.$	COMMENTS:
								A		B	C	D	E / A	E = B+C+D	
169		B30					R11-Provide new energy efficient aluminum frame skylight with IGU glazing, insulated curb, 12" minimum base flashing above finished roof and counter flashing. New skylight to match existing size and shape. Repair interior finishes to match existing.	3.00	EA	$ 25,029.00	$ 2,781.00		$ 9,270.00	$ 27,810.00	
		B20		08 71 00 Door Hardware										$ -	
170		B20					Door Hardware for BH Door	1.00	EA	$ 2,641.95	$ 293.55		$ 2,935.50	$ 2,935.50	
		B20		08 80 00 Glazing										$ -	
171		B20					Restoration of Metal Panel @ Window	1.00	EA	$ 5,793.75	$ 643.75		$ 6,437.50	$ 6,437.50	
172		B20					Stain Glass Window Restoration @ Offsite Facility, Including Dismantling, Refinishing & Reassembling the window w/ Salvaged Stain Glass	6.00	EA	$ 60,255.04	$ 6,695.00		$ 11,158.34	$ 66,950.04	
														$ -	
			copy above cell and insert copied cell above the row												
							DIVISION 08 - OPENINGS SUB TOTAL			**$ 2,745,927.74**	**$ 305,103.08**		**$ 58,461.59**	**$ 3,051,030.83**	
			DIVISION 09 - FINISHES												
		B20		09 01 90.52 Maintenance Repainting										$ -	
173		B20					PA1-Paint entire wall after plaster/sheet rock repairs and window replacement is completed to match existing	34,190.00	SF	$ 61,029.15	$ 109,852.47	$ 3,487.38	$ 5.10	$ 174,369.00	
174		B20					Paint Existing Doors	750.00	SF	$ 2,782.50	$ 5,008.50	$ 159.00	$ 10.60	$ 7,950.00	
175		B20					Interior Removals & Restoration Regarding New Interior Drain Lines	500.00	SF	$ 1,933.75	$ 3,480.75	$ 110.50	$ 11.05	$ 5,525.00	
		B20		09 03 00 Conservation Treatment of Period Finishes										$ -	
176		B20					PL1-Remove Deteriorated plaster from ceiling and replace with new plaster. Paint entire ceiling after plaster installation to match existing.	400.00	SF	$ 4,760.00	$ 8,568.00	$ 272.00	$ 34.00	$ 13,600.00	
177		B20					PL2-Remove deteriorated plaster from wall - full height and replace with new plaster. Paint entire wall after plaster installation to match existing.	3,385.00	SF	$ 40,281.50	$ 72,506.70	$ 2,301.80	$ 34.00	$ 115,090.00	
178		B20					Restore Window Openings	204.00	EA	$ 18,207.00	$ 32,772.60	$ 1,040.40	$ 255.00	$ 52,020.00	
		C20		09 96 00 High-Performance Coatings (MPI)										$ -	
179		C20					Scrape,prime and paint existing beam @ South elevation (A-203)	11.00	LF	$ 253.72	$ 456.69	$ 14.50	$ 65.90	$ 724.90	
180		C20					Prime & Paint Bilco Door at north areaway	50.00	SF	$ 437.50	$ 787.50	$ 25.00	$ 25.00	$ 1,250.00	
181		C20					Scrape, Prime & Paint Sheet Metal Cladding	47.00	SF	$ 191.15	$ 343.77	$ 10.66	$ 11.61	$ 545.58	
		C20		09 96 23 Graffiti-Resistant Coatings										$ -	
182		C20					Anti Graffiti Coating	5,310.00	SF	$ 14,124.60	$ 25,424.28	$ 817.74	$ 7.60	$ 40,366.62	
														$ -	
														$ -	
			copy above cell and insert copied cell above the row												
							DIVISION 09 - FINISHES SUB TOTAL			**$ 144,000.86**	**$ 259,201.26**	**$ 8,238.98**	**$ 459.86**	**$ 411,441.10**	
			DIVISION 12 - FURNISHINGS												
		C10		12 24 13 Roller Window Shades										$ -	
183		C10					Manual Window Shades	3,500.00	SF	$ 202,240.50	$ 458,411.80	$ 13,441.60	$ 192.60	$ 674,093.90	
														$ -	
			copy above cell and insert copied cell above the row												
							DIVISION 12 - FURNISHINGS SUB TOTAL			**$ 202,240.50**	**$ 458,411.80**	**$ 13,441.60**	**$ 192.60**	**$ 674,093.90**	
			DIVISION 22 - PLUMBING												
		D20		22 05 00 Common Work Results for Plumbing										$ -	
184		D20					10" diameter copper gutter	70.00	LF	$ 6,786.50	$ 11,634.00	$ 969.50	$ 277.00	$ 19,390.00	
185		D20					Interior Drain Lines	50.00	LF	$ 7,621.25	$ 13,065.00	$ 1,088.75	$ 435.50	$ 21,775.00	
		D20		22 13 16 Sanitary Waste and Vent Piping										$ -	
186		D20					4" piping Cast Iron	70.00	LF	$ 2,633.75	$ 4,515.00	$ 376.25	$ 107.50	$ 7,525.00	

FMS/Project ID: CO306EXT2
Project Name: Harlem Courthouse Exterior Rehabilitation
Contractor: TIRCON LLC

No.	Sub Work (*)	UniFormat Code	CSI Division:	CSI Sub Division:	RSMeans 12-digit item code:	Vendor Quote (Yes/ No):	Description:	Qty	Unit:	Total Cost of Material $	Total Cost of Labor $	Total Cost of Equipment $	Unit Cost	Total Cost of Material, Labor & Eqp.$	COMMENTS:
								A		B	C	D	E / A	E = B+C+D	
187		D20					6" diameter schedule 40 (8 locations) Cast Iron	100.00	LF	$ 4,329.50	$ 7,422.00	$ 618.50	$ 123.70	$ 12,370.00	
188		D20					8" diameter schedule 40 (8 locations) Cast Iron	80.00	LF	$ 3,164.00	$ 5,424.00	$ 452.00	$ 113.00	$ 9,040.00	
189		D20					8" diameter copper storm leader (5 locations)	320.00	LF	$ 17,998.40	$ 30,854.40	$ 2,571.20	$ 160.70	$ 51,424.00	
		D20		22 14 13 Facility Storm Drainage Piping										$ -	
190		D20					15" Diameter Drain with cast iron body dome cover and 304 stainless steel perforated screen assembly	4.00	EA	$ 11,236.40	$ 19,262.40	$ 1,605.20	$ 8,026.00	$ 32,104.00	
		D20		22 14 23 Storm Drainage Piping Specialties										$ -	
191		D20					Bronze Scupper Drains & Screen Assemblies	2.00	EA	$ 840.70	$ 1,441.20	$ 120.10	$ 1,201.00	$ 2,402.00	
192		D20					Cut & Connect to Existing	8.00	EA	$ 1,682.80	$ 2,884.80	$ 240.40	$ 601.00	$ 4,808.00	
193		D20					Insulation for Piping	190.00	LF	$ 1,815.45	$ 3,112.20	$ 259.35	$ 27.30	$ 5,187.00	
194		D20					Chopping & patching as needed	1.00	PRJC	$ 894.25	$ 1,533.00	$ 127.80	$ 2,555.05	$ 2,555.05	
195		D20					Firestopping	8.00	EA	$ 1,030.40	$ 1,766.40	$ 147.36	$ 368.02	$ 2,944.16	
196		D20					Seismic Restrain, Certification	23.00	EA	$ 3,300.50	$ 5,658.00	$ 472.19	$ 410.03	$ 9,430.69	
197		D20					Flushing & Sanitization	16.00	HR	$ 1,019.20	$ 1,747.20	$ 146.00	$ 182.03	$ 2,912.40	
198		D20					Valve Tags, Pipe Identification	40.00	EA	$ 1,110.20	$ 1,903.20	$ 159.20	$ 79.32	$ 3,172.60	
														$ -	
			copy above cell and insert copied cell above the row												
							DIVISION 22 - PLUMBING SUB TOTAL			**$ 65,463.30**	**$ 112,222.80**	**$ 9,353.80**	**$ 14,667.14**	**$ 187,039.90**	
			DIVISION 31 - EARTHWORK												
		G10		31 20 00 Earth Moving										$ -	
199		G10					Regrading @ Concrete Slab	2,397.00	SF		$ 11,770.47	$ 5,044.49	$ 7.02	$ 16,814.96	
														$ -	
			copy above cell and insert copied cell above the row												
							DIVISION 31 - EARTHWORK SUB TOTAL				**$ 11,770.47**	**$ 5,044.49**	**$ 7.02**	**$ 16,814.96**	
			DIVISION 32 - EXTERIOR IMPROVEMENTS												
		G20		32 13 13 Concrete Paving										$ -	
200		G20					New Concrete Slab in Courtyard (Microfiber)	2,000.00	SF	$ 11,851.00	$ 20,316.00	$ 1,696.00	$ 16.93	$ 33,863.00	
201		G20					6" Subbase for Above Paving	37.04	CY	$ 13,952.43	$ 23,918.44	$ 1,993.20	$ 1,076.33	$ 39,864.07	
202		G20					4" Slab Reinforced W/ WWF @ Archway	130.00	SF	$ 13,354.71	$ 22,893.78	$ 1,907.82	$ 293.51	$ 38,156.30	
203		G20					2" Concrete Leveling Slab @ Archway	130.00	SF	$ 3,597.23	$ 6,166.68	$ 513.89	$ 79.06	$ 10,277.80	
204		G20					6" Subbase for Above Paving	4.81	CY	$ 1,377.81	$ 2,362.24	$ 196.77	$ 817.65	$ 3,936.82	
														$ -	
			copy above cell and insert copied cell above the row												
							DIVISION 32 - EXTERIOR IMPROVEMENTS SUB TOTAL			**$ 44,133.17**	**$ 75,657.15**	**$ 6,307.68**		**$ 126,098.00**	
							Hard Cost (without General Requirement):			**$ 4,617,806.43**	**$ 6,872,989.16**	**$ 399,883.41**		**$ 11,890,679.00**	
							Total Cost Summary (Including General Requirement):			**$ 4,617,806.43**	**$ 8,950,889.16**	**$ 399,883.41**		**$ 13,968,579.00**	☑ **Value Matches SOV Summary**

Note:
1. Schedule of Value (SOV) Detail: This template provides a detailed SOV line items in CSI Master Format.
2. Quantity includes expected material wastage
3. Sub Work(*) - Identify possible Sub Contract Work items
4. Shaded cell is where data must be entered
5. Ensure every cost item has a Uniformat Code in Column D; otherwise it will not roll up in the SOV Summary tab.
6. If MasterFormat codes are not listed in the dropdown, please contact DDC for support.

Code	Label
i2_1	ALLOWANCE for Expanded Work (Section 012100.20 of the DDC General Conditions)
i2_2	ALLOWANCE for Incidental Asbestos Abatement (Section 028013 of the Specifications)

Additions	YOU MUST ENTER 1 IN THE BOXES BELOW	Additions _1	Field type
930000	930000	930000	Additional Fees
15000	15000	15000	Additional Fees

careers
businesses
neighborhoods

Dynishal Gross
Commissioner

1 Liberty Plaza
11th Floor
New York, NY 10006

212.513.6300 tel
212.618.8891 fax
711 NY Relay

Certificate of Approval

Issue Date: April 10, 2025
Expiration Date: April 9, 2028
Contracting Agency: Department of Design and Construction
Business Name: TirCon, LLC
Business Address: 3080 Arthur Kill Road Staten Island, New York 10309
DLS File # 225CY057
PIN# PV241EXTR
Contract Value: $4,762,007.00

The Department of Small Business Services/Division of Labor Services (DLS) has reviewed the employment report and concluded that **TirCon, LLC** has met the equal employment opportunity requirements of the City of New York, as stated in Executive Order No. 50 (1980).

Contingent upon **TirCon, LLC** ongoing compliance with E.O. 50 this approval shall be effective for the three (3) year period. **You are exempted to submit an employment report for each new contract during this approval period**. Please be advised that the Monthly Workforce Utilization data tables must be maintained. The DLS reserves the right to perform an audit of your payroll records and any other information submitted concerning compliance with EO50.

If you have any questions, please email **Fareha Mazumder** at **fmazumder@sbs.nyc.gov**.

Sincerely,

Tenisha Dyer/TD
Deputy Commissioner
SBS/DEFO/DLS

Department of Design and Construction

PROJECT ID: **CO306EXT2**

THE CITY OF NEW YORK
DEPARTMENT OF DESIGN AND CONSTRUCTION
DIVISION OF PUBLIC BUILDINGS

30-30 THOMSON AVENUE
LONG ISLAND CITY, NEW YORK 11101-3045
TELEPHONE (718) 391-1000
WEBSITE www.nyc.gov/ddc

VOLUME 2 OF 3

PROJECT LABOR AGREEMENT
INFORMATION FOR BIDDERS
CONTRACT
PERFORMANCE AND PAYMENT BONDS
SCHEDULE OF PREVAILING WAGES
GENERAL CONDITIONS

FOR FURNISHING ALL LABOR AND MATERIALS
NECESSARY AND REQUIRED FOR THE PROJECT

Harlem Courthouse Exterior Rehabilitation

LOCATION: **170 East 121st Street**
BOROUGH: **Manhattan, NY 10035**
CITY OF NEW YORK

CONTRACT NO. 1 **GENERAL CONSTRUCTION WORK**

DCAS

Thornton Tomasetti

Date: **November 12, 2025**

NOTICE TO BIDDERS

This contract is subject to a new 2025 Project Labor Agreement

This contract is subject to the attached Project Labor Agreement ("PLA") entered into between the City and the Building and Construction Trades Council of Greater New York ("BCTC") affiliated Local Unions. By submitting a bid, the Contractor agrees that if awarded the Contract the PLA is binding on the Contractor and all subcontractors of all tiers.

The bidder to be awarded the contract will be required to execute a Letter of Assent prior to award. The Contractor shall include in any subcontract a requirement that the subcontractor, and sub-subcontractors of all tiers, become signatory to and bound to the PLA with respect to the subcontracted work. The Contractor will also be required to have all subcontractors of all tiers execute a Letter of Assent prior to such subcontractors performing any Program Work.

Bidders are advised that the City of New York and City agencies have entered into multiple PLAs. The terms of each PLA, while similar, are not identical. Please also note that there are revisions between the 2025 NYC Agency Citywide New Construction & Renovation PLA attached to this bid and the prior 2020 NYC Agency New Construction PLA, 2020 NYC Agency Renovation PLA, and 2021 DEP Renovation PLA.

All bidders are urged to review the entire 2025 NYC Agency Citywide New Construction & Renovation PLA prior to submitting a bid.

To the extent that the terms of the PLA conflict with any other terms of the invitation for bids, including the Standard Construction Contract, the terms of the PLA shall govern. For example, the PLA section that authorizes the scheduling of a four-day week, ten hours per day on straight time at the commencement of the job, PLA Article 12, Section 1(A), overrides the Standard Construction Contract's provision concerning a

five-day work week with a maximum of eight hours in a day, Standard Construction Contract Article 37.2.1. Where, however, the invitation for bids, including the Standard Construction Contract, requires the approval of the City/Department, the PLA does not supersede or eliminate that requirement.

This Contract is subject to the apprenticeship requirements of Labor Law § 222 and to apprenticeship requirements established by the Department pursuant to Labor Law § 816-b. Please be advised that the involved trades have apprenticeship programs that meet the statutory requirements of Labor Law § 222(e) and the requirements set by the Department pursuant to Labor Law § 816-b, and that Contractors and subcontractors who agree to perform the Work pursuant to the PLA are participating in such apprenticeship programs within the meaning of Labor Law § 222(e) and the Department's directives.

This Contract is subject to Community Hiring Construction Careers and its requirements pursuant to Chapter 79 of the New York City Charter and the Community Hiring Rules adopted as Title 74 of the Rules of the City of New York. The Contractor shall agree to make best efforts to meet the Community Hiring Goal for at least 30% of cumulative labor hours of Program Work to be worked by Residence-Based Community Hires. At least 30% of such Residence-Based Community Hires labor hours are to be worked by apprentices.

If this Contract is subject to the Minority-Owned and Women-Owned Business Enterprise ("M/WBE") program implemented pursuant to New York City Administrative Code § 6-129, the specific requirements of M/WBE participation for this Contract are set forth elsewhere in this bid package.

The local collective bargaining agreements (CBAs) that are incorporated into the PLA as PLA Schedule A Agreements are available from the Department's Agency Chief Contract Officer upon the request of any prospective bidder.

Please note that the “PLA Schedule A” is distinct from the Department’s Schedule A that is a part of this invitation for bids.

2025 Agency Citywide New Construction & Renovation PLA
Frequently Asked Questions

1. **Q.** Does a Contractor need to be signatory with the unions in the NYC Building and Construction Trades Council ("BCTC") in order to bid on projects under the PLA?

   A. No, any contractor may bid by signing and agreeing to the terms of the PLA. The contractor need not be signatory with these unions by any other labor agreement or for any other project.

2. **Q.** Does a Contractor agreeing to the PLA and signing the Letter of Assent create a labor agreement with these unions outside of the project covered by the PLA?

   A. No, the PLA applies only to those projects that the Contractor agrees to perform under the PLA and makes no labor agreement beyond those projects. Contractors do not need to sign any additional agreements (*e.g.*, a collective bargaining agreement) with a union aside from the Letter of Assent to work on a PLA project.

3. **Q.** Do the provisions of the PLA apply equally to subcontractors as well as contractors and how does the PLA affect the subcontractors that a bidder may utilize on the project?

   A. Yes, the PLA applies to subcontractors and all subcontractors performing Program Work must agree to become party to the PLA. Subject to the Agency's approval of subcontractors pursuant to Article 17 of the Standard Construction Contract, a Contractor may use any subcontractor, union or non-union, as long as the subcontractor signs the Letter of Assent. See PLA Article 2, Section 8.

4. **Q.** Are bidders required to submit Letters of Assent signed by proposed subcontractors with their bid in order to be found responsive?

   A. No, bidders do not have to submit signed Letters of Assent from their subcontractors with their bid. However, subcontractors performing Program Work will be required to sign the Letter of Assent prior to being approved by the Agency.

5. **Q.** Does the PLA contain special provisions for MWBE or DBE subcontractors?

   A. On contracts valued at $25,000,000 or more where participation goals are set forth in the contract, the PLA does not apply to up to 7% of the value of the construction work under the contract provided the construction work is performed by certified MWBE or DBE subcontractors and such MWBE or DBE subcontractor is not a signatory to any Schedule "A" agreement ("Exempt Work"). Such Exempt Work shall be no more than $500,000 or 20% (whichever is greater) of the value of the subcontracts for work in any particular union's jurisdiction under any prime contract. See PLA Article 3, Section 1.

6. **Q.** May a Contractor or subcontractor use any of its existing employees to perform this work?

   A. Generally, labor will be referred to the Contractor from the respective signatory local unions. However, Contractors and subcontractors may use up to 12% of their existing, qualifying labor force for this work. Certified M/WBEs for which participation goals are set pursuant to NYC Administrative Code § 6-129 that are not signatory to any Schedule A collective bargaining agreements ("CBAs") with subcontracts valued at or under two million dollars ($2,000,000) and where the first two or more workers are hired simultaneously, may request by name, and the Local Union will honor, referral of the first (1st), fourth (4th), sixth (6th), and eighth (8th) Core Employee. In any case where the first two or more employees are not hired simultaneously, the certified MWBEs or DBEs Core Employees may be the second (2nd), fourth (4th), sixth (6th), and eighth (8th) Core Employee. Any additional workers will be referred to the Contractor in accordance with the 12% referral requirements set forth in the PLA. See PLA Article 4, Section 2.

7. **Q.** Must the City set M/WBE participation goals for the particular project or contract in order for a certified M/WBE to utilize the provisions of PLA Article 4, Section 2(C)?

   A. No. PLA Article 4, Section 2(C) specifies what categories of M/WBEs are eligible to take advantage of this provision (i.e., those M/WBEs for which the City is authorized to set participation goals under § 6-129). For purposes of Article 4, Section 2(C), it is not necessary for the project to be subject to § 6-129 or for the City to have actually set participation goals for the particular contract or project. The result is the same where a project receives State funding and therefore is subject to the requirements of Article 15-A of the Executive Law.

8. **Q.** May a Contractor bring in union members from locals that are not signatory unions?

   A. Referrals will be from the respective signatory locals and/or locals listed in Schedule A of the PLA. Contractors may utilize 'traveler provisions' contained in the local CBAs where such provisions exist and/or in accordance with the provisions of PLA Article 4, Section 2.

9. **Q.** Does a non-union employee working under the PLA automatically become a union member?

   A. No, the non-union employee does not automatically become a union member by working on a project covered by the PLA and nothing in the PLA requires employees to join a union or pay dues or fees to a union as a condition of working on the covered project. This Agreement is not, however, intended to supersede independent requirements in applicable local union agreements as to contractors that are otherwise signatory to those agreements and as to employees of such employers performing covered work. Non-union employees will be enrolled in the appropriate benefit plans and earn credit toward various union benefit programs except in certain circumstances as set forth in the PLA. See PLA Article 4, Section 6 and Article 11.

10. **Q.** Are all Contractors and subcontractors working under the PLA, including non-union Contractors and Contractors signatory to CBAs with locals other than those that are signatories to the PLA, required to make contributions to designated employee benefit funds?

    A. Except in certain circumstances, as described in the following paragraph, Contractors and subcontractors working under the PLA will be required to contribute on behalf of all employees covered by the PLA to established jointly trusteed employee benefit funds designated in the Schedule A CBAs and required to be paid on public works under any applicable prevailing wage law. The Agency may withhold from amounts due the Contractor any amounts required to be paid, but not actually paid into any such fund by the Contractor or a subcontractor. See PLA Article 11, Section 2.

    Non-union Contractors with bona fide private benefit plans that satisfy the requirements of Labor Law 220 will not be required to pay into union benefit funds for their employees working pursuant to Article 4, Section 2 (B) and (C) ("Core Employees") who are already covered under their bona fide private benefit plans. Supplemental benefit funds in excess of the annualized value of the private benefit plans will be paid directly to workers as additional wages in compliance with Labor Law § 220. At the time of contract award, the Contractor shall make available to the contracting Agency a complete set of plan documents for each private benefit plan into which contributions will be made and/or coverage provided. The Contractor shall also provide certification from a certified public accountant as to the annualized hourly value of such benefits consistent with the requirements of Labor Law § 220. See PLA Article 11, Section 2.

11. **Q.** When do Core Employees become eligible for union benefits?

    A. Union benefit plans have their own plan documents that determine eligibility, and workers will become eligible for certain benefits at different points in time. Contractors who will have Core Employees should speak with the respective union(s) as to benefit eligibility thresholds. Employees that may remain unaffiliated with any local union at the completion of their employment may apply for any distributions to which they may be entitled from the funds in accordance with the applicable rules and governing documents of the unions and the employee benefit funds.

12. **Q.** What happens if a Contractor or subcontractor fails to make a required payment to a designated employee benefit fund?

    A. The PLA sets forth a process for unions to address a Contractor or a subcontractor's failure to make required payments. The process includes potentially the direct payment by the City to the benefit fund of monies owed and the corresponding withholding of payments to the Contractor. See PLA Article 11, Section 2.

    Upon notification by a union or fringe benefit fund that a Contractor is delinquent in its payment of benefits and a determination by the Agency that the union or fund has submitted appropriate documentation of such delinquency, the Agency will thereafter require the Contractor to submit cancelled checks or other equivalent proof of payment of

benefit contributions with certified payroll reports for work covered by this PLA on which the Contractor is engaged.

The City strongly advises Contractors to read these provisions carefully and to include appropriate provisions in subcontracts addressing these possibilities.

13. **Q.** Does signing on to the PLA satisfy the Apprenticeship Directive Requirements established for this bid?

A. Yes. By agreeing to perform the Work subject to the PLA, the bidder demonstrates compliance with the apprenticeship requirements imposed by this Invitation for Bids.

14. **Q.** Who decides on the number of workers needed?

A. Except as expressly limited by a specific provision of the PLA, a Contractor retains full and exclusive authority for the management of their operations, including the determination as to the number of employees to be hired and the qualifications therefore and the promotion, transfer, and layoff of its employees. See PLA Article 6, Section 1.

15. **Q.** What happens if a union does not provide a worker within 48 hours from the request (Saturdays, Sundays, and holidays excepted)?

A. In the event that a Local Union does not fill any request for qualified employees within a 48-hour period after such requisition is made by a Contractor (Saturdays, Sundays and holidays excepted), a Contractor may employ qualified applicants from any other available source.

16. **Q.** May a Contractor discharge a union referral for lack of productivity?

A. Except as expressly limited by a specific provision of the PLA, a Contractor retains full and exclusive authority for the management of their operations, including the right to discipline or discharge for just cause its employees. See PLA Article 6, Section 1.

17. **Q.** May a contractor assign a management person to site?

A. Yes. Managers are not subject to the provisions of the PLA, so there is no restriction on management and/or other non-trade personnel, as long as such personnel do not perform trade functions. See Article 3, Section 3.

18. **Q.** What type of work can Stewards perform?

A. All Stewards must be working Stewards (*i.e.*, they must be performing Program Work). In addition, Stewards may perform other tasks such as receiving complaints or grievances from other employees of the Steward's trade. Stewards may not determine

when overtime is worked. Stewards are entitled to the same wages as other employees of that trade. See PLA Article 5, Sections 2 and 3.

19. **Q.** Can a Contractor utilize apprentices?

A. Contractors are permitted to utilize apprentices so long as the ratios between journeyperson and apprentice do not exceed the allowable ratios set by the New York State Department of Labor ("NYSDOL"). Should a Contractor request that apprentices be provided for Program Work, the referring Local Union shall comply with that request so long as it is consistent with the maximum ratios permitted by NYSDOL.

20. **Q.** What is Community Hiring Construction Careers?

A. As authorized under Section 3502 of the New York City Charter, Community Hiring Construction Careers is an initiative (superseding HireNYC Construction Careers) to advance career opportunities within the construction industry for those from economically disadvantaged communities. The initiative has a target goal of 30% of all hours worked on PLA projects to be performed by workers who reside in NYCHA housing or ZIP codes where 15% or more of the population lives below the poverty threshold, also know as "Residence-Based Community Hires." When a Contractor requests employees, the trades will take into account the target goals when they refer additional workers. To further encourage recruitment of new workers, Community Hiring Construction Careers has a goal that at least 30% of those hours are to be performed by apprentices who are Residence-Based Community Hires.

21. **Q.** Does the PLA provide a standard workday across all the signatory trades?

A. Yes, all signatory trades will work an eight (8) hour day, Monday through Friday with a day shift at straight time as the standard work week. For renovation and rehabilitation projects only, the PLA also permits a Contractor to schedule a four-day (within Monday through Friday) work week, ten (10) hours per day at straight time if announced at the commencement of the job. See PLA Article 12, Section 1. This is an example where the terms of the PLA override provisions of the Standard Construction Contract (compare with section 37.2 of the Standard Construction Contract). For renovation and rehabilitation projects only, the standard work week may be reduced to 35 or 37 ½ hours of work in those limited circumstances where the City states in the bid documents that the Contractor will not be given access to the site to accommodate an 8-hour day. The 8 hour, 7 ½ hour or 7-hour workday must be established at the commencement of the renovation and rehabilitation project by the Agency and may not be altered by the Contractor.

22. **Q.** Does the PLA create a common holiday schedule for all the signatory trades?

A. Yes, the PLA recognizes nine common holidays. See PLA Article 12, Section 4.

23. **Q.** Are workers entitled to holiday pay if they do not work on the holiday?

A. No. Workers are only entitled to pay if they work on the holiday. See PLA Article 12, Section 4.

24. **Q.** Does the PLA provide for a standard policy for 'shift work' across all signatory trades?

A. Yes, for second and third shift work on work performed Monday – Friday on renovation and rehabilitation projects, there shall be a 5% shift premium, or the rate required by applicable prevailing wage laws, whichever is less. For second shift work on work performed Monday – Friday on new construction projects, there shall be a 10% shift premium, or the rate required by applicable prevailing wage laws, whichever is less. For third shift work on work performed Monday – Friday on new construction projects, there shall be a 15% shift premium, or the rate required by applicable prevailing wage laws, whichever is less. No other premium or other payments for such work shall be required unless such work is in excess of the employee's regularly scheduled work week. See PLA Article 12, Section 3.

25. **Q.** May the Contractor schedule overtime work, including work on a weekend?

A. Yes, the PLA permits the Contractor to schedule overtime work, including work on weekends. See PLA Article 12, Sections 2, 3, and 5. To the extent that the Agency's approval is required before a Contractor may schedule or be paid for overtime, that approval is still required notwithstanding the PLA language.

26. **Q.** Are overtime payments affected by the PLA?

A. Yes, all overtime pay incurred Monday through Saturday will be at time and one half (1 ½). There will be no stacking or pyramiding of overtime pay under any circumstances. See PLA Article 12, Section 2. Sunday and holiday overtime will be paid according to each trade's CBA.

27. **Q.** Are there special provisions for Saturday work when a day is 'lost' during the week due to weather, power failure or other emergency?

A. Yes, when this occurs the Contractor may schedule Saturday work at weekday rates. See PLA Article 12, Section 5.

28. **Q.** Does the PLA contain special provisions for the staffing of temporary services?

A. Yes. Where temporary services are required by specific request of the Agency or construction manager, they shall be provided by the Contractor's existing employees during working hours in which a shift is scheduled for employees of the Contractor. The need for temporary services during non-working hours will be determined by the Agency or construction manager. There will be no stacking of trades on temporary services. See PLA Article 15.

29. **Q.** What do the workers get paid when work is terminated early in a day due to inclement weather or otherwise cut short of 8 hours?

A. The PLA provides that employees who report to work pursuant to regular schedule and not given work will be paid two hours of straight time. Work terminated early for severe weather or emergency conditions will be paid only for time actually worked. In other instances where work is terminated early, the worker will be paid for a full shift. See PLA Article 12, Sections 6 and 8. The usual reporting pay requirement of two hours for employees who report to their work location pursuant to their regular schedule does not apply when the National Weather Service issues a Weather Advisory and the Contractor speaks to the employee at least four hours before their shift starting time. See PLA Article 12, Section 6.

30. **Q.** Should a local collective bargaining agreement of a signatory union expire during the project will a work stoppage occur on a project subject to the PLA?

A. No. All the signatory unions are bound by the 'no strike' agreement as to the PLA work. Work will continue under the PLA and the otherwise expired local CBA(s) until the new local CBA(s) are negotiated and in effect. See PLA Articles 7 and 19.

31. **Q.** May a Contractor working under the PLA be subject to a strike or other boycott activity by a signatory union at another site while the Contractor is a signatory to the PLA?

A. Yes. The PLA applies ONLY to work under the PLA and does not regulate labor relations at other sites even if those sites are in close proximity to PLA work.

32. **Q.** If a Contractor has worked under other PLAs in the New York City area, are the provisions in this PLA generally the same as the others?

A. While PLAs often look similar to each other, and particular clauses are often used in multiple agreements, each PLA is a unique document and should be examined accordingly.

33. **Q.** What happens if a dispute occurs between the Contractor and an employee during the project?

A. The PLA contains a grievance and arbitration process to resolve disputes between the Contractor and the employees. See PLA Article 9.

34. **Q.** What happens if there is a dispute between locals as to which local gets to provide employees for a particular project or a particular aspect of a project?

A. The PLA provides for jurisdictional disputes to be resolved in accordance with the NY Plan. A copy of the NY Plan is available upon request from the Agency. The PLA provides that work is not to be disrupted or interrupted pending the resolution of any jurisdictional dispute. The work proceeds as assigned by the Contractor until the dispute is resolved. See PLA Article 10.

35. **Q.** How do the referral rules work for Operating Engineers Locals 14 and 15?

A. If there is Program Work within the jurisdiction of Operating Engineers Locals 14 or 15, the contractor shall request labor from the appropriate local union. If the locals provide labor consistent with the referral provisions outlined in Article 4, Section 2, the terms of the Local 14 CBA or Local 15 CBA will apply to that work. However, if the locals do not provide labor for that work, the terms of the PLA will apply to such work.

PROJECT LABOR AGREEMENT
COVERING SPECIFIED NEW CONSTRUCTION, RENOVATION & REHABILITATION OF NEW YORK CITY OWNED BUILDINGS AND STRUCTURES

2025 – 2028

TABLE OF CONTENTS

ARTICLE 1 - PREAMBLE 1
SECTION 1. PARTIES TO THE AGREEMENT 2
ARTICLE 2 - GENERAL CONDITIONS 2
SECTION 1. DEFINITIONS 2
SECTION 2. CONDITIONS FOR AGREEMENT TO BECOME EFFECTIVE 5
SECTION 3. ENTITIES BOUND & ADMINISTRATION OF AGREEMENT 5
SECTION 4. SUPREMACY CLAUSE 6
SECTION 5. LIABILITY 7
SECTION 6. THE AGENCY 7
SECTION 7. AVAILABILITY AND APPLICABILITY TO ALL SUCCESSFUL BIDDERS 8
SECTION 8. SUBCONTRACTING 8
ARTICLE 3 - SCOPE OF THE AGREEMENT 8
SECTION 1. WORK COVERED 8
SECTION 2. TIME LIMITATIONS 12
SECTION 3. EXCLUDED EMPLOYEES 12
SECTION 4. NON-APPLICATION TO CERTAIN ENTITIES 14
ARTICLE 4 - UNION RECOGNITION AND EMPLOYMENT 14
SECTION 1. PRE-HIRE RECOGNITION 14
SECTION 2. UNION REFERRAL 15
SECTION 3. NON-DISCRIMINATION IN REFERRALS 17
SECTION 4. MINORITY, FEMALE, LOCAL AND SECTION 3 REFERRALS 17
SECTION 5. CROSS AND QUALIFIED REFERRALS 18
SECTION 6. CRAFT FOREPERSONS AND GENERAL FOREPERSONS 18
SECTION 7. ON CALL REPAIR REFERRALS 19
ARTICLE 5 - UNION REPRESENTATION 21
SECTION 1. LOCAL UNION REPRESENTATIVE 21
SECTION 2. STEWARDS 21

SECTION 3. LAYOFF OF A STEWARD 22
ARTICLE 6 - MANAGEMENT'S RIGHTS 22
SECTION 1. RESERVATION OF RIGHTS 22
SECTION 2. MATERIALS, METHODS & EQUIPMENT 23
ARTICLE 7 - WORK STOPPAGES AND LOCKOUTS 23
SECTION 1. NO STRIKES-NO LOCK OUT 23
SECTION 2. DISCHARGE FOR VIOLATION 24
SECTION 3. NOTIFICATION 24
SECTION 4. EXPEDITED ARBITRATION 25
SECTION 5. ARBITRATION OF DISCHARGES FOR VIOLATION 26
ARTICLE 8 - LABOR MANAGEMENT COMMITTEE 27
SECTION 1. SUBJECTS 27
SECTION 2. COMPOSITION 27
ARTICLE 9 - GRIEVANCE & ARBITRATION PROCEDURE 27
SECTION 1. PROCEDURE FOR RESOLUTION OF GRIEVANCES 27
SECTION 2. LIMITATION AS TO RETROACTIVITY 30
SECTION 3. PARTICIPATION BY AGENCY AND/OR CONSTRUCTION MANAGER 31
ARTICLE 10 - JURISDICTIONAL DISPUTES 31
SECTION 1. NO DISRUPTIONS 31
SECTION 2. ASSIGNMENT 31
SECTION 3. NO INTERFERENCE WITH WORK 31
ARTICLE 11 - WAGES AND BENEFITS 32
SECTION 1. CLASSIFICATION AND BASE HOURLY RATE 32
SECTION 2. EMPLOYEE BENEFITS 32
ARTICLE 12 - HOURS OF WORK, PREMIUM PAYMENTS, SHIFTS AND HOLIDAYS 37
SECTION 1. WORK WEEK AND WORKDAY 37
SECTION 2. OVERTIME 38
SECTION 3. SHIFTS 39
SECTION 4. HOLIDAYS 40
SECTION 5. MAKE-UP DAYS 41
SECTION 6. REPORTING PAY 41

SECTION 7. PAYMENT OF WAGES 42
SECTION 8. EMERGENCY WORK SUSPENSION 42
SECTION 9. INJURY/DISABILITY 43
SECTION 10. TIME KEEPING 43
SECTION 11. MEAL PERIOD 43
SECTION 12. BREAK PERIODS 43
ARTICLE 13 - APPRENTICES AND WORKFORCE DEVELOPMENT 44
SECTION 1. APPRENTICE RATIOS AND REFERRALS 44
SECTION 2. WORKFORCE DEVELOPMENT 44
ARTICLE 14 - SAFETY PROTECTION OF PERSON AND PROPERTY 47
SECTION 1. SAFETY REQUIREMENTS 47
SECTION 2. CONTRACTOR RULES 47
SECTION 3. INSPECTIONS 47
ARTICLE 15 - TEMPORARY SERVICES 48
SECTION 1 48
ARTICLE 16 - NO DISCRIMINATION 48
SECTION 1. COOPERATIVE EFFORTS 48
SECTION 2. LANGUAGE OF AGREEMENT 48
ARTICLE 17 - GENERAL TERMS 49
SECTION 1. PROJECT RULES 49
SECTION 2. TOOLS OF THE TRADE 49
SECTION 3. SUPERVISION 49
SECTION 4. TRAVEL ALLOWANCES 49
SECTION 5. FULL WORKDAY 50
SECTION 6. COOPERATION AND WAIVER 50
ARTICLE 18 - SAVINGS AND SEPARABILITY 50
SECTION 1. THIS AGREEMENT 50
SECTION 2. THE BID SPECIFICATIONS 51
SECTION 3. NON-LIABILITY 51
SECTION 4. NON-WAIVER 52
ARTICLE 19 - FUTURE CHANGES IN SCHEDULE “A” AREA CONTRACTS 52
SECTION 1. CHANGES TO AREA CONTRACTS 52

SECTION 2. LABOR DISPUTES DURING AREA CONTRACT NEGOTIATIONS 53
ARTICLE 20 - WORKERS' COMPENSATION ADR 53
SECTION 1 53
ARTICLE 21 - HELMETS TO HARDHATS 53
SECTION 1 53
SECTION 2 54
SIGNATURE PAGES FOR THE LOCAL UNIONS: 56
SCHEDULE "A" - CBAs 90
Exhibit A 95
Exhibit B 97
Exhibit "C" – Community Hiring Construction Careers 98
EXHIBIT "D" – Centrifuge Division of Labor Document 99
SCHEDULE "B" - DRUG AND ALCOHOL POLICY 106

PROJECT LABOR AGREEMENT COVERING SPECIFIED NEW CONSTRUCTION, RENOVATION & REHABILITATION OF NEW YORK CITY OWNED BUILDINGS & STRUCTURES

ARTICLE 1 - PREAMBLE

WHEREAS, the City of New York desires to provide for the cost efficient, safe, quality, and timely completion of certain new construction, rehabilitation and renovation work ("Program Work," as defined in Article 3) in a manner designed to afford the lowest costs to the Agencies covered by this Agreement, and the public it represents, and the advancement of permissible statutory objectives;

WHEREAS, this Project Labor Agreement will foster the achievement of these goals, inter alia, by:

(1) providing a mechanism for responding to the unique construction needs associated with this Program Work and achieving the most cost-effective means of construction, including direct labor cost savings, by the Building and Construction Trades Council of Greater New York and Vicinity and the signatory Local Unions and their members waiving various shift and other hourly premiums and other work and pay practices which would otherwise apply to Program Work;

(2) expediting the construction process and otherwise minimizing the disruption to the covered Agencies' ongoing operations at the facilities that are the subject of the Agreement;

(3) avoiding the costly delays of potential strikes, slowdowns, walkouts, picketing and other disruptions arising from work disputes, reducing jobsite friction on common situs worksites, and promoting labor harmony and peace for the duration of the Program Work;

(4) standardizing the terms and conditions governing the employment of labor on Program Work;

(5) permitting wide flexibility in work scheduling and shift hours and times to allow maximum work to be done during off hours yet at affordable pay rates;

(6) permitting adjustments to work rules and staffing requirements from those which otherwise might obtain;

(7) providing comprehensive and standardized mechanisms for the settlement of work disputes, including those relating to jurisdiction;

(8) fostering increased participation by Minority and Women-owned Business Enterprises ("MWBEs") and/or Disadvantaged Business Enterprises ("DBEs");

(9) encouraging the development of pathways to construction careers through Community Hiring;

(10) ensuring a reliable source of skilled and experienced labor; and

(11) securing applicable New York State Labor Law exemptions.

WHEREAS, the Building and Construction Trades Council of Greater New York and Vicinity, its participating affiliated Local Unions and their members, desire to assist the City in meeting these operational needs and objectives as well as to provide for stability, security and work opportunities which are afforded by this Project Labor Agreement; and

WHEREAS, the Parties desire to maximize Program Work safety conditions for both workers and the community in the project area.

NOW, THEREFORE, the Parties enter into this Agreement:

SECTION 1. PARTIES TO THE AGREEMENT

This is a Project Labor Agreement ("Agreement") entered into by the City of New York ("City"), acting by and through the Agencies covered herein, including in their capacity as construction manager of covered projects and/or on behalf of any third party construction manager which may be utilized, and the Building and Construction Trades Council of Greater New York and Vicinity ("Council" or "BCTC") (on behalf of itself) and the signatory affiliated Local Unions ("Unions" or "Local Unions"). The Council and each signatory Local Union hereby warrant and represent that it has been duly authorized to enter into this Agreement.

ARTICLE 2 - GENERAL CONDITIONS

SECTION 1. DEFINITIONS

A. The term "Agency" means each of the following New York City agencies, individually or collectively as applicable: the Department for the Aging ("DFTA"), Administration

for Children's Services ("ACS"), Department of Citywide Administrative Services ("DCAS"), Department of Correction ("DOC"), Department of Design and Construction ("DDC"), Fire Department ("FDNY"), Department of Homeless Services ("DHS"), Human Resources Administration ("HRA"), Department of Health and Mental Hygiene ("DOHMH"), Department of Parks and Recreation ("DPR"), Police Department ("NYPD"), Department of Sanitation ("DSNY"); Department of Transportation ("DOT"), Department of Buildings ("DOB"), and Department of Environmental Protection ("DEP"); with respect to Program Work as defined in Article 3, the New York City agency that awards a particular contract subject to this Agreement may be referred to hereafter as the "Agency";

B. The term "Agreement" means this project labor agreement ("PLA"), the applicable Collective Bargaining Agreements (each a "CBA") identified in Schedule "A", and each Exhibit hereto;

C. The term "BCTC" refers to the Building and Construction Trades Council of Greater New York and Vicinity. The terms "BCTC" and "Council" are used interchangeably;

D. The term "City" refers to the City of New York;

E. The term "Community Hiring Construction Careers" refers to the PLA initiative to advance career opportunities for Residence-Based Community Hires;

F. The term "Contractor(s)" shall include any Construction Manager, General Contractor and all other contractors, and subcontractors of all tiers engaged in Program Work within the scope of this Agreement as defined in Article 3;

G. The term "Core Employee" means an employee that has been on a contractor's payroll consistent with Article 4, Section 2(B) and (C);

H. The term "DBEs" means Disadvantaged Business Enterprises as defined in 49 C.F.R. Part 26;

I. The term "Economically Disadvantaged Region" means an area, represented by its five-digit ZIP code, in which at least fifteen percent of residents have household incomes below the federal poverty threshold;

J. The term "Minor Repair" means routine repair, service, or maintenance that is recurrent, day to day, periodic scheduled or routine work required to preserve or restore a building, facility or system to working order. Such work shall qualify as "Minor Repair" if; i) a wage and benefit rate applicable to the work is listed on the New York City Comptroller's ("NYC Comptroller") prevailing wage schedule as repair work and is lower than the Schedule A rate; and ii) the work satisfies the definition and criteria established by the NYC Comptroller for application of that lower rate for the work being performed.

K. The term "MWBEs" means Minority and Women Owned Business Enterprises as the entities are defined in NYC Charter 1304;

L. The term "Program Work" is the work covered by this Agreement as defined in Article 3;

M. The term "Residence-Based Community Hire" means an individual who is: (1) a resident of an address within an Economically Disadvantaged Region; (2) a resident of a building that is: (i) owned or operated by the New York City Housing Authority; and (ii) subject to section nine of the United States Housing Act of nineteen hundred thirty-seven, as amended; or (3) a resident of a dwelling unit that is: (i) subject to a regulatory agreement with a federal, state or local government agency requiring that occupancy of such unit be restricted based on the income of the

occupants; and (ii) located in a building that was previously operated by the New York City Housing Authority, was previously subject to section nine of the United States Housing Act of nineteen hundred thirty-seven, as amended, and is subject to section eight of such act; and

N. The term "Union(s)" or "Local Union(s)" refers to the various participating unions affiliated with the BCTC, singularly and collectively.

SECTION 2. CONDITIONS FOR AGREEMENT TO BECOME EFFECTIVE

This Agreement shall not become effective unless each of the following conditions are met: the Agreement is executed by (1) the Council, on behalf of itself, (2) the participating affiliated Local Unions; and (3) the mayor of the City of New York or their designee.

SECTION 3. ENTITIES BOUND & ADMINISTRATION OF AGREEMENT

This Agreement shall be binding on all participating Unions and their affiliates, the Construction Manager (in its capacity as such) and all Contractors of all tiers performing Program Work, as defined in Article 3. The Contractors shall include in any subcontract that they let for performance during the term of this Agreement a requirement that their subcontractors, of all tiers, become signatory and bound by this Agreement with respect to that subcontracted work falling within the scope of Article 3 and all Contractors (including subcontractors) performing Program Work shall be required to sign a "Letter of Assent" in the form annexed hereto as Exhibit "A". This Agreement shall be administered by the applicable Agency or a Construction Manager or such other designee as may be named by the Agency or Construction Manager, on behalf of all Contractors. When the Agency manages Program Work without a Construction Manager, unless otherwise provided, it has the rights and obligations of a Construction Manager in addition to the rights and obligations of an Agency, if applicable. The City shall provide BCTC with the contact

information of the Agency Chief Contracting Officer for each Agency and BCTC shall provide the City with the contact information of a representative for each Local Union.

SECTION 4. SUPREMACY CLAUSE

This Agreement, together with the local Collective Bargaining Agreements (each a "CBA") appended hereto as Schedule "A", represents the complete understanding of all signatories and supersedes any national agreement, local agreement or other CBA of any type which would otherwise apply to this Program Work, in whole or in part, except: 1) to the extent applicable, work performed that may fall under the NTL Articles of Agreement, the National Stack/Chimney Agreement, the National Cooling Tower Agreement, all instrument calibration work and loop checking which shall be performed under the UA/IBEW Joint National Agreement for Instrument and Control Systems Technicians, and the National Agreement of the International Union of Elevator Constructors, with the exception of Article 2, Section 7, and Articles 7, 9 and 10 of this Agreement, which shall apply to such work; and 2) Program Work which falls within the jurisdiction of the Operating Engineers Locals 14 and 15. If Program Work falling within the jurisdiction of Operating Engineers Locals 14 and 15 is accepted by and performed by said locals, only then will such work be performed under the terms and conditions set out in the Schedule "A" agreements of Operating Engineers Locals 14 and 15. The CBAs of the affiliated local unions that cover the particular type of construction work to be performed by the contractor, and as set forth in the Schedule "A" list of agreements, shall be deemed the Schedule "A" Collective Bargaining Agreements ("Schedule 'A' CBA") under this Agreement. Where association and independent CBAs for a particular type of construction work are both set forth in Schedule "A", association members shall treat the applicable association agreement as the Schedule "A" CBA and independent contractors shall treat the applicable independent agreement as the Schedule "A"

CBA. Subject to the foregoing, where a subject covered by the provisions of this project labor agreement is also covered by a Schedule "A" CBA, the provisions of this project labor agreement shall prevail. It is further understood that no Contractor shall be required to sign any other agreement as a condition of performing Program Work. No practice, understanding or agreement between a Contractor and a Local Union which is not set forth in this Agreement shall be binding with respect to Program Work unless endorsed in writing by the Construction Manager or such other designee as may be designated by the Agency. Nothing in this Agreement requires employees to join a union or pay dues or fees to a union as a condition of working on the Program Work. This Agreement is not, however, intended to supersede independent requirements in applicable local union agreements as to contractors that are otherwise signatory to those agreements and as to employees of such employers performing Program Work.

SECTION 5. LIABILITY

The liability of any Contractor and the liability of any Union under this Agreement shall be several and not joint. The Construction Manager and any Contractor shall not be liable for any violations of this Agreement by any other Contractor; and the Council and Local Unions shall not be liable for any violations of this Agreement by any other Union.

SECTION 6. THE AGENCY

The Agency (or Construction Manager where applicable) shall require in its bid specifications for all Program Work within the scope of Article 3 that all successful bidders, and their subcontractors of all tiers, become bound by, and signatory to, this Agreement. The Agency (or Construction Manager) shall not be liable for any violation of this Agreement by any Contractor. It is understood that nothing in this Agreement shall be construed as limiting the sole discretion of the Agency or Construction Manager in determining which Contractors shall be

awarded contracts for Program Work. It is further understood that the Agency or Construction Manager has sole discretion at any time to terminate, delay or suspend the Program Work, in whole or part, on any project.

SECTION 7. AVAILABILITY AND APPLICABILITY TO ALL SUCCESSFUL BIDDERS

The Unions agree that this Agreement will be made available to, and will fully apply to, any successful bidder for (or subcontractor of) Program Work who becomes signatory thereto, without regard to whether that successful bidder (or subcontractor) performs work at other sites on either a union or non-union basis and without regard to whether employees of such successful bidder (or subcontractor) are, or are not, members of any unions. This Agreement shall not apply to the work of any Contractor which is performed at any location other than the site of Program Work.

SECTION 8. SUBCONTRACTING

Contractors will subcontract Program Work only to a person, firm or corporation who is or agrees to become party to this Agreement.

ARTICLE 3 - SCOPE OF THE AGREEMENT

SECTION 1. WORK COVERED

A. Program Work shall be limited to designated new construction, rehabilitation and renovation construction contracts bid and let by an Agency (or its Construction Manager where applicable) after the effective date of this Agreement with respect to new construction, rehabilitation and renovation work performed for an Agency on City-owned property under contracts advertised for public solicitation prior to December 31, 2028. Subject to the foregoing, and the exclusions below, such Program Work shall mean:

1. For Renovation and Rehabilitation Projects: any and all contracts that predominantly involve the demolition, reconstruction, renovation, alteration, repair, rehabilitation or expansion of an existing City-owned building, pier, marina, or structure within the five boroughs of the City. Examples of Program Work include, but are not limited to, the renovation, repair, alteration and rehabilitation of an existing temporary or permanent structure, or an expansion of above ground structures located in the City on a City-owned building, Wastewater Resource Recovery Facility, a water filtration plant, or a pumping station. Program Work shall also include job order contracts ("JOCS"), demolition work, painting services. Low voltage work, site work, elevator work, mold, asbestos and lead abatement, carpentry services, and carpet removal and installation shall be included as Program Work only when incidental to such building renovation and/or rehabilitation of City-owned buildings or structures and included in a contract that predominantly involves such renovation and/or rehabilitation. Program Work shall also include the installing and removing of centrifuges on City-owned property, but not any other work under such contracts, in connection with contracts that involve the maintenance or repair of centrifuges, in accordance with Exhibit "D". Program Work shall also include contracts bid and let by the DEP for the rehabilitation and upgrade of wells and well stations located in Southeast Queens as part of the Queens Groundwater Project, including the renovation and rehabilitation of buildings and other above or below-ground structures, the installation of equipment, piping and drainage structures including subsurface installations, the installation of water treatment system elements, control systems, plumbing, electrical, HVAC and site and road work required for the construction, operation or maintenance of the wells and other related facilities.

2. For New Construction Projects: new construction, including a construction of an entirely new park exceeding $10,000,000 if the Project also involves construction of a new above-

ground building such as a restroom, field house, garage or maintenance facility, for which an addendum has been approved by an agency of the City of New York and by the BCTC on behalf of itself and its affiliated Local Unions. Each Project-specific addendum is to outline a description of the project being undertaken, the project's location, and the general findings of the feasibility analysis used as the basis of the determination to utilize a PLA on the project.

B. It is understood that, except where the City specifically applies this Agreement to such work in its bid documents, Program Work does not include, and this Agreement shall not apply to, any other work, including:

1. Contracts that are let under a different project labor agreement with an Agency, and/or other entities that have entered separate PLAs, such as NYCHA, H+H and SCA;

2. Contracts let and work performed in connection with projects carried over, recycled from, or performed under bids or rebids relating to work that were bid prior to the effective date of this Agreement or after December 31, 2028;

3. Contracts procured on an emergency basis;

4. Prime contracts that do not exceed $3,000,000;

5. Contracts for work on streets and bridges and for the closing or environmental remediation of landfills;

6. Contracts with not-for-profit corporations where the City is not awarding or performing the work performed for that entity;

7. Contracts with governmental entities where the City is not awarding or performing the work performed for that entity;

8. Contracts with electric utilities, gas utilities, telephone companies, and railroads, except that it is understood and agreed that these entities may only install their work to

a demarcation point, *e.g.*, a telephone closet or utility vault, the location of which is determined prior to construction and employees of such entities shall not be used to replace employees performing Program Work pursuant to this Agreement;

9. Contracts for installation of information technology that are not otherwise Program Work;

10. Task Orders or Work Orders issued under JOCS or Requirements Contracts that do not exceed $250,000, and JOCS or Requirements Contracts where the monetary value of such contracts predominantly involves such Task Orders or Work Orders;

11. Contracts that predominantly involve Minor Repair work, as defined in Article 2, Section 1(J) above. Such work is to be paid under the applicable prevailing wage law, if any, for service or maintenance work;

12. Up to 7% of work set aside to be performed by certified MWBE or DBE subcontractors ("Exempt Work") on prime contracts that are valued at $25,000,000 or more where participation goals are set forth in the contract to be performed by MWBEs or DBEs; and provided that: (i) the prime contractor shall first work in good faith with the relevant Local Unions, to identify one or more MWBE or DBE subcontractors who are a signatory to a Schedule "A" CBA or who will sign a Letter of Assent (Exhibit "A") as required under Article 2, Section 3 above to meet the 7% prior to such work being set aside; and (ii) if the prime contractor nevertheless fails to identify one or more MWBE or DBE subcontractors who are a signatory to a Schedule "A" CBA or who will sign a Letter of Assent (Exhibit "A") as required under Article 2, Section 3 above, then the amount of Exempt Work allowed to be set aside pursuant to this paragraph on a given project shall only be the difference between 7% of the prime contract value and the percentage of work awarded pursuant to this paragraph. Performance of a portion of the Exempt

Work performed by the certified MWBE or DBE subcontractors does not preclude the contractor from employing one or more MWBE or DBE subcontractor who is a signatory on another portion of the Exempt Work. Such Exempt Work shall be no more than $500,000 or 20% (whichever is greater) of the value of the subcontracts for work in any particular union's jurisdiction under any prime contract; and

13. On-site work performed on purchased equipment, which is required by the manufacturer to be performed by its staff or by its selected contractors as a condition of the continued effectiveness of the equipment warranty.

SECTION 2. TIME LIMITATIONS

In addition to falling within the scope of Article 3, Section 1, to be covered by this Agreement, Program Work must be (1) advertised and let for bid after the effective date of this Agreement, and (2) let for bid prior to December 31, 2028, the expiration date of this Agreement. It is understood that this Agreement, together with all of its provisions, shall remain in effect for all such Program Work until completion, even if not completed by the expiration date of the Agreement. If Program Work otherwise falling within the scope of Article 3, Section 1 is not let for bid by the expiration date of this Agreement, this Agreement may be extended to that work by mutual agreement of the parties.

SECTION 3. EXCLUDED EMPLOYEES

The following persons are not subject to the provisions of this Agreement, even though performing Program Work:

A. Superintendents, supervisors (except field surveyors on construction contracts, general and forepersons specifically covered by a craft's Schedule "A" CBA are included), engineers, professional engineers and/or licensed architects engaged in inspection and testing,

quality control/assurance personnel, timekeepers, mail carriers, clerks, office workers, messengers, guards, technicians, non-manual employees, and all professional, engineering, administrative and management persons;

B. Employees of the City, or any other municipal or State agency, authority or entity, or employees of any other public employer, even though working on the project site while covered Program Work is underway;

C. Employees and entities engaged in off-site manufacture, modifications, repair, maintenance, assembly, painting, handling or fabrication of project components, materials, equipment or machinery, or involved in deliveries to and from the Program site, except to the extent they are lawfully included in the bargaining unit of a Schedule "A" CBA;

D. Employees of the Construction Manager (except that in the event the Agency engages a Contractor to serve as Construction Manager, then those employees of the Construction Manager performing manual, on site construction labor will be covered by this Agreement);

E. Employees engaged in on-site equipment warranty work including installation, repair or maintenance unless employees are already working on the site and are certified to perform warranty work;

F. Employees engaged in geophysical testing other than boring for core samples;

G. Employees engaged in laboratory, specialty testing, or inspections, pursuant to a professional services agreement between the Agency, or any of the Agency's other professional consultants, and such laboratory, testing, inspection or surveying firms;

H. Employees engaged in on-site maintenance of installed equipment or systems which maintenance is awarded as part of a contract that includes Program Work, but which

maintenance occurs after installation of such equipment or system and is not directly related to construction services; and

I. Employees who perform work classified as Minor Repairs, provided that such workers are paid at the applicable prevailing wage, if any, for the work being performed.

SECTION 4. NON-APPLICATION TO CERTAIN ENTITIES

This Agreement shall not apply to those parents, affiliates, subsidiaries, or other joint or sole ventures of any Contractor which do not perform Program Work. It is agreed that this Agreement does not have the effect of creating any joint employment, single employer or alter ego status among the Agency or any Contractor. The Agreement shall further not apply to any New York City or other municipal or State agency, authority, or entity other than a listed Agency and nothing contained herein shall be construed to prohibit or restrict the Agency or its employees, or any State, New York City or other municipal or State authority, agency or entity and its employees, from performing on or off-site work related to Program Work.

As the contracts involving Program Work are completed and accepted, the Agreement shall not have further force or effect on such items or areas except where inspections, additions, repairs, modifications, check-out and/or warranty work are assigned in writing (copy to Local Union involved) by the Agency (or Construction Manager) for performance under the terms of this Agreement.

ARTICLE 4 - UNION RECOGNITION AND EMPLOYMENT

SECTION 1. PRE-HIRE RECOGNITION

The Contractors recognize the signatory Unions as the sole and exclusive bargaining representatives of all employees who are performing on-site Program Work, with respect to that work.

SECTION 2. UNION REFERRAL

A. The Contractors agree to request, employ and hire craft employees, including Residence-Based Community Hires as defined in Article 2, Section 1(M), for Program Work covered by this Agreement through the job referral systems and hiring halls established in the Local Unions' area CBAs set forth in Schedule "A". Notwithstanding this, Contractors shall have sole right to determine the competency of all referrals; to determine the number of employees required; to select employees for layoff (subject to Article 5, Section 3); and the sole right to reject any applicant referred by a Local Union, subject to the show-up payments. In the event that a Local Union does not fill any request for qualified employees within a 48-hour period after such requisition is made by a Contractor (Saturdays, Sundays and holidays excepted), a Contractor may employ qualified applicants from any other available source. In the event that the Local Union does not have a job referral system, the Contractor shall give the Local Union first preference to refer applicants, subject to the other provisions of this Article. The Contractor shall notify the Local Union of craft employees hired for Program Work within its jurisdiction from any source other than referral by the Union. Any employee hired by a Contractor because a Local Union does not fill a request for qualified employees within a 48 hour period (Saturdays, Sundays and holidays excepted) are not covered by this Agreement for purposes of Article 11, Section 2, unless they are or become a member of an affiliated Union.

B. A Contractor may request by name, and the Local Union will honor, referral of persons who have applied to the Local Union for Program Work ("Core Employees") and who meet the following qualifications:

1. possess any license required by New York State law for the Program Work to be performed;
2. have worked a total of at least 1000 hours in the Construction field during the prior 3 years; and

3. were on the Contractor's active payroll for at least 60 out of the 180 calendar days prior to the contract award.

No more than twelve per centum (12%) of the employees covered by this Agreement, per Contractor by craft, shall be hired through the special provisions above. Under this provision, name referrals begin with the eighth employee needed and continue on that same basis.

C. Notwithstanding Section 2(B), above, certified MWBE contractors for which participation goals are set forth in New York City Administrative Code §6-129, or DBE contractors for which participation goals are established, that are not signatory to any Schedule "A" CBAs, with subcontracts valued at or under two-million dollars ($2,000,000), and where the first two or more workers are hired simultaneously, may request by name, and the Local Union will honor, referral of the first (1st), fourth (4th), sixth (6th), and eighth (8th) Core Employee. In any case where the first two or more employees are not hired simultaneously, the certified MWBE's or DBE's Core Employees may be the second (2nd), fourth (4th), sixth (6th), and eighth (8th) Core Employee. All such Core Employees must have applied to the Local Union for Program Work and meet the following qualifications:

1. possess any license required by New York State law for the Program Work to be performed;
2. have worked a total of at least 1000 hours in the Construction field during the prior 3 years; and
3. were on the Contractor's active payroll for at least 60 out of the 365 calendar days prior to the contract award.

D. Where a certified MWBE or DBE Contractor voluntarily enters into a CBA with a BCTC Union, the employees of such Contractor at the time the CBA is executed shall be allowed to join the Union for the applicable trade subject to satisfying the Union's basic standards of proficiency for admission.

SECTION 3. NON-DISCRIMINATION IN REFERRALS

The Council represents that each Local Union hiring hall and referral system will be operated in a non-discriminatory manner and in full compliance with all applicable federal, state and local laws and regulations which require equal employment opportunities. Referrals shall not be affected in any way by the rules, regulations, bylaws, constitutional provisions or any other aspects or obligations of union membership, policies or requirements and shall be subject to such other conditions as are established in this Article. No employment applicant shall be discriminated against by any referral system or hiring hall because of the applicant's union membership, or lack thereof.

SECTION 4. MINORITY, FEMALE, LOCAL AND SECTION 3 REFERRALS

In the event a Local Union either fails, or is unable to refer qualified Residence-Based Community Hires, minority or female applicants in percentages equaling the workforce participation goals adopted by the City and set forth in the Agency's (or, if applicable, Construction Manager's) bid specifications, within 48 hours of the request for same, the Contractor may employ qualified Residence-Based Community Hires, minority or female applicants from any other available source.

The Local Unions agree to prioritize the referral of Residence-Based Community Hires in accordance with Article 13 and to the extent consistent with the law, rules applicable to the union referral systems and joint apprentice programs. Those unions that do not currently provide for Residence-Based Community Hire preferences in their referral systems will undertake to implement such preferences consistent with this Agreement and their governing documents. Please see Exhibit "C" for a non-exhaustive list of the Economically Disadvantaged Regions. Residence-Based Community Hires who are already on a Contractor's workforce, including Core

Employees, and referral of apprentices, in accordance with Article 13, Section 1(A) below, shall count towards the referral goals of this Section.

For any Program Work that may become subject to requirements under Section 3 of the Housing and Urban Development Act of 1968, as amended by the Housing and Community Development Act of 1992, and any rules, including new or revised rules, that may be published thereunder, the Local Unions acknowledge the Section 3 obligations of the Construction Manager or Contractor, as applicable, and agree to the preferences for Residence-Based Community Hires described above to help implement this Article in a manner that would allow the Construction Manager or Contractor to meet its Section 3 obligations to the greatest extent feasible, and to post any required notices in the manner required by Section 3. The parties also acknowledge that the Construction Manager and Contractor(s) may also fulfill its Section 3 requirements on Program Work by promoting opportunities for excluded employees, as defined by Article 3, Section 3 of this Agreement, on Program Work and, to the extent permitted by Section 3, by promoting opportunities for craft and other employees on non-Program Work.

SECTION 5. CROSS AND QUALIFIED REFERRALS

The Local Unions shall not knowingly refer to a Contractor an employee then employed by another Contractor working under this Agreement. The Local Unions will exert their utmost efforts to recruit sufficient numbers of skilled and qualified crafts employees to fulfill the requirements of the Contractor.

SECTION 6. CRAFT FOREPERSONS AND GENERAL FOREPERSONS

The selection of craft forepersons and/or general forepersons and the number of forepersons required shall be solely the responsibility of the Contractor except where otherwise provided by specific provisions of an applicable Schedule “A” CBA, and provided that all craft

forepersons shall be experienced and qualified journeypersons in their trade as determined by the appropriate Local Union. All forepersons shall take orders exclusively from the designated Contractor representatives. Craft forepersons shall be designated as working forepersons at the request of the Contractor, except when an existing local CBA prohibits a foreperson from working when the craft persons, they are leading exceed a specified number.

SECTION 7. ON CALL REPAIR REFERRALS

A. When an Agency awards a contract under this Agreement that requires the Contractor to have employees available on short notice to make time-sensitive repairs with such contract requiring the Contractor to respond within as little as two hours from the time the Contractor is contacted by the Agency ("On Call, Repair Contract"), the Contractor will, within ten (10) days of being awarded an On Call, Repair Contract subject to this Agreement, notify the appropriate affiliated Union that would perform the work for a contractor that the Contractor has been awarded such a contract and immediately enter into good faith negotiations with such relevant affiliated Union to establish a procedure to receive time sensitive referrals from such affiliated Union(s).

B. In the event the Contractor and the relevant affiliated Union(s) are unable to negotiate a specific, mutually agreeable procedure for on call repair referral procedure within twenty (20) days of commencement of negotiations or prior to commencement of performance of the contract, whichever is earlier, the Contractor and the relevant affiliated Unions will follow the following procedure:

1. Upon notification by a Contractor that it has been awarded an On Call, Repair Contract pursuant to paragraph A above, each relevant affiliate Union shall provide the

Contractor with the name and twenty-four (24) hour contact information of an On Call, Repair Contract contact person for urgent on call repair referrals.

2. The relevant affiliated Unions shall prepare a list of individuals eligible and prepared for referral on an immediate basis to respond to the on call repair contractor, which may include the affiliated Unions' service, repair and maintenance division workers where appropriate for repairs that can be made within 24 to 48 hours and paid at the appropriate prevailing wage rates for service and repair or maintenance work. Such list shall be provided to and in the possession of the designated-on call repair contact person for the affiliated Union and available for immediate reference.

3. Individuals on such list must be able to comply with the Contractor's response time pursuant to contract requirements.

4. The Union's On Call, Repair Contract contact person shall respond to a contractor's request for referrals within a reasonable time of the request so that compliance with the contract shall be possible.

C. In the event that the Contractor makes a request for an on call referral that is compliant with this procedure and a Union is not able to respond to the request, that Union will be deemed to have waived the forty-eight (48) hour referral rule contained in Section 2 above and the Contractor may employ qualified applicants from any other available source that can meet contract requirements for that time-sensitive on call repair work only; provided, however, that any work related to the repair work that is not of a time sensitive nature under the contract shall comply with Section 2. If a Union fails to timely refer a worker and the Contractor employs other workers, the Contractor will email the Agency within 72 hours and the Agency will forward that email to the designated Labor Management Committee contacts.

ARTICLE 5 - UNION REPRESENTATION

SECTION 1. LOCAL UNION REPRESENTATIVE

Each Local Union representing on-site employees shall be entitled to designate in writing (copy to Contractor involved and Construction Manager) one representative, and/or the Business Manager, who shall be afforded access to the Program Work site during such time as bargaining unit work is occurring and subject to otherwise applicable policies pertaining to visitors to the site.

SECTION 2. STEWARDS

A. Each affiliated Union shall have the sole discretion to designate any journey person as a Steward and an alternate Steward. The Union shall notify the Owner and/or Construction Manager as well as the Contractor of the identity of the designated Steward (and alternate) prior to the assumption of such duties. Stewards shall not exercise supervisory functions and will receive the regular rate of pay for their craft classifications. All Stewards shall be working Stewards.

B. In addition to their work as an employee, the Steward shall have the right to receive complaints or grievances and to discuss and assist in their adjustment with the Contractor's appropriate supervisor. Each Steward shall be concerned with the employees of the Steward's trade and, if applicable, subcontractors of their Contractor, but not with the employees of any other trade Contractor. No Contractor shall discriminate against the Steward in the proper performance of Union duties.

C. The Stewards shall not have the right to determine when overtime shall be worked, or who shall work overtime except pursuant to a Schedule "A" CBA provision providing procedures for the equitable distribution of overtime.

SECTION 3. LAYOFF OF A STEWARD

Contractors agree to notify the appropriate Union 24 hours prior to the layoff of a Steward, except in cases of discipline or discharge for just cause. If a Steward is protected against layoff by a Schedule "A" CBA provision, such provision shall be recognized to the extent the Steward possesses the necessary qualifications to perform the work required, except in cases of discipline or discharge for just cause. In any case in which a Steward is discharged or disciplined for just cause, the Local Union involved shall be notified immediately by the Contractor.

ARTICLE 6 - MANAGEMENT'S RIGHTS

SECTION 1. RESERVATION OF RIGHTS

Except as expressly limited by a specific provision of this Agreement, Contractors retain full and exclusive authority for the management of their operations including, but not limited to, the right to: direct the workforce, including determination as to the number of employees to be hired and the qualifications therefore; the promotion, transfer, layoff of its employees; require compliance with the directives of the Agency including standard restrictions related to security and access to the site that are equally applicable to Agency employees, guests, or vendors; or the discipline or discharge for just cause of its employees; assign and schedule work; promulgate reasonable Program Work rules that are not inconsistent with this Agreement or rules common in the industry and are reasonably related to the nature of work; and, the requirement, timing and number of employees to be utilized for overtime work. No rules, customs, or practices which limit or restrict productivity or efficiency of the individual, as determined by the Contractor, Agency and/or Construction Manager and/or joint working efforts with other employees shall be permitted or observed.

SECTION 2. MATERIALS, METHODS & EQUIPMENT

There shall be no limitation or restriction upon the Contractor's choice of materials, techniques, methods, technology or design, or, regardless of source or location, upon the use and installation of equipment, machinery, package units, pre-cast, pre-fabricated, pre-finished, or pre-assembled materials or products, tools, or other labor-saving devices. Contractors may, without restriction, install or use materials, supplies or equipment regardless of their source; provided, however, that where there is a Schedule "A" CBA that includes a lawful union standards and practices clauses, then such clause as set forth in Schedule "A" CBA will be complied with, unless there is a lawful Agency specification (or specification issued by a Construction Manager which would be lawful if issued by the Agency directly) that would specifically limit or restrict the Contractor's choice of materials, techniques, methods, technology or design, or, regardless of source or location, upon the use and installation of equipment, machinery, package units, pre-cast, pre-fabricated, pre-finished, or pre-assembled materials or products, tools, or other labor-saving devices, and which would prevent compliance with such Schedule "A" CBA clause. The on-site installation or application of such items shall be performed by the craft having jurisdiction over such work; provided, however, it is recognized that other personnel having special qualifications may participate, in a supervisory capacity, in the installation, check-off or testing of specialized or unusual equipment or facilities as designated by the Contractor. There shall be no restrictions as to work which is performed off-site for Program Work.

ARTICLE 7 - WORK STOPPAGES AND LOCKOUTS

SECTION 1. NO STRIKES-NO LOCK OUT

There shall be no strikes, sympathy strikes, picketing, work stoppages, slowdowns, hand billing, demonstrations or other similar disruptive activity at the Program Work site for any reason by any Union or employee against any Contractor or employer. There shall be no other Union or

concerted or employee activity which disrupts or interferes with the operation of the Program Work or the objectives of the Agency at any Program Work site. In addition, failure of any Union or employee to cross any picket line established by any Union, signatory or non-signatory to this Agreement, or the picket or demonstration line of any other organization, at or in proximity to a Program Work site where the failure to cross disrupts or interferes with the operation of Program Work is a violation of this Article. Should any employees breach this provision, the Unions will use their best efforts to try to immediately end that breach and return all employees to work. There shall be no lockout at a Program Work site by any signatory Contractor, Agency or Construction Manager.

SECTION 2. DISCHARGE FOR VIOLATION

A Contractor may discharge any employee violating Section 1, above, and any such employee will not be eligible thereafter for referral under this Agreement for a period of 100 days.

SECTION 3. NOTIFICATION

If a Contractor contends that any Union has violated this Article, it will notify the Local Union involved advising of such fact, with copies of the notification to the Council. The Local Union shall instruct and order, the Council shall request, and each shall otherwise use their best efforts to cause, the employees (and where necessary the Council shall use its best efforts to cause the Local Union), to immediately cease and desist from any violation of this Article. If the Council complies with these obligations, it shall not be liable for the unauthorized acts of a Local Union or its members. Similarly, a Local Union and its members will not be liable for any unauthorized acts of the Council. Failure of a Contractor or the Construction Manager to give any notification set forth in this Article shall not excuse any violation of Section 1 of this Article.

SECTION 4. EXPEDITED ARBITRATION

Any Contractor or Union alleging a violation of Section 1 of this Article may utilize the expedited procedure set forth below (in lieu of, or in addition to, any actions at law or equity that may be brought).

A. A party invoking this procedure shall notify J.J. Pierson and Gayle Gavin; who shall alternate (beginning with Arbitrator J.J. Pierson) as Arbitrator under this expedited arbitration procedure. If the Arbitrator next on the list is not available to hear the matter within 24 hours of notice, the next Arbitrator on the list shall be called. Copies of such notification will be simultaneously sent to the alleged violator and Council.

B. The Arbitrator shall thereupon, after notice as to time and place to the Contractor, the Local Union involved, the Council, Agency and the Construction Manager, hold a hearing within 48 hours of receipt of the notice invoking the procedure if it is contended that the violation still exists. The hearing will not, however, be scheduled for less than 24 hours after the notice required by Section 3, above.

C. All notices pursuant to this Article may be provided by telephone, telegraph, hand delivery, or fax, confirmed by overnight delivery, to the Arbitrator, Contractor, Agency, Construction Manager and Local Union involved. The hearing may be held on any day including Saturdays or Sundays. The hearing shall be completed in one session, which shall not exceed 8 hours duration (no more than 4 hours being allowed to either side to present their case and conduct their cross examination) unless otherwise agreed. A failure of any Union or Contractor to attend the hearing shall not delay the hearing of evidence by those present or the issuance of an award by the Arbitrator.

D. The sole issue at the hearing shall be whether a violation of Section 1, above, occurred. If a violation is found to have occurred, the Arbitrator shall issue a Cease and Desist Award restraining such violation and serve copies on the Contractor and Union involved. The Arbitrator shall have no authority to consider any matter in justification, explanation or mitigation of such violation or to award damages (any damages issue is reserved solely for court proceedings, if any). The Award shall be issued in writing within 3 hours after the close of the hearing and may be issued without an Opinion. If any involved party desires an Opinion, one shall be issued within 15 calendar days, but its issuance shall not delay compliance with, or enforcement of, the Award.

E. The Agency and Construction Manager (or such other designee of the Agency) may participate in full in all proceedings under this Article.

F. An Award issued under this procedure may be enforced by any court of competent jurisdiction upon the filing of this Agreement together with the Award. Notice of the filing of such enforcement proceedings shall be given to the Union or Contractor involved, and the Agency and Construction Manager.

G. Any rights created by statute or law governing arbitration proceedings which are inconsistent with the procedure set forth in this Article, or which interfere with compliance thereto, are hereby waived by the Contractors and Unions to whom they accrue.

H. The fees and expenses of the Arbitrator shall be equally divided between the involved Contractor and Union.

SECTION 5. ARBITRATION OF DISCHARGES FOR VIOLATION

Procedures contained in Article 9 shall not be applicable to any alleged violation of this Article, with the single exception that an employee discharged for violation of Section 1, above, may have recourse to the procedures of Article 9 to determine only if the employee did, in fact,

violate the provisions of Section 1 of this Article; but not for the purpose of modifying the discipline imposed where a violation is found to have occurred.

ARTICLE 8 - LABOR MANAGEMENT COMMITTEE

SECTION 1. SUBJECTS

The Program Labor Management Committee (the "LMC") will meet on a regular basis to: 1) promote harmonious relations among the Contractors and Unions; 2) enhance safety awareness, cost effectiveness and productivity of construction operations; 3) protect the public interests; 4) discuss matters relating to staffing and scheduling with safety and productivity as considerations; and 5) review efforts to meet applicable participation goals for MWBEs or DBEs and workforce participation goals for Residence-Based Community Hires, minority and female employees.

SECTION 2. COMPOSITION

The LMC shall be jointly chaired by a designee of the Agency and the President of the Council. It may include representatives of the Local Unions and Contractors involved in the issues being discussed. The parties shall mutually designate a Community Hiring Construction Careers, MWBE or DBE representative to participate in appropriate LMC discussions. The LMC may conduct business through mutually agreed upon sub-committees.

ARTICLE 9 - GRIEVANCE & ARBITRATION PROCEDURE

SECTION 1. PROCEDURE FOR RESOLUTION OF GRIEVANCES

Any question, dispute or claim arising out of, or involving the interpretation or application of this Agreement (other than jurisdictional disputes or alleged violations of Article 7, Section 1) shall be considered a grievance and shall be resolved pursuant to the exclusive procedure of the steps described below, provided, in all cases, that the question, dispute or claim arose during the term of this Agreement. Grievances shall include the City contract number and the Program Work

address; such information is posted at the work site if already commenced and is available in the City Record and Notice to Proceed for projects not already commenced.

Local Union grievances as to whether a scope of work is included or excluded from this Agreement shall be submitted to the LMC in the first instance rather than Step 1 below. To be timely, such notice must be given no later than five days prior to the bid opening date advertised in the City Record and bid documents for that contract, or any adjourned date publicly noticed if the grievance is challenging a determination by an Agency that the contract is not subject to this Agreement. Compliance with this limit shall operate as a statute of limitations and shall be a condition precedent to arbitration. For other grievances as to contractor and/or subcontractor scope of work issues, notice of such challenges shall be submitted to the LMC within 7 calendar days after the act, occurrence or event giving rise to the grievance. If the scope of work grievance is not resolved within 21 days of its submission to the LMC, then the grievance may proceed directly to Step 3 below.

Step 1:

(a) When any employee covered by this Agreement feels aggrieved by a claimed violation of this Agreement, the employee shall, through the Local Union business representative or job steward give notice of the claimed violation to the work site representative of the involved Contractor and the Construction Manager. To be timely, such notice of the grievance must be given within 7 calendar days after the act, occurrence or event giving rise to the grievance. The business representative of the Local Union or the job steward and the work site representative of the involved Contractor shall meet and endeavor to adjust the matter within 7 calendar days after timely notice has been given. If they fail to resolve the matter within the prescribed period, the grieving party, may, within 7 calendar days thereafter, pursue Step 2 of the grievance procedure

by serving the involved Contractor with written copies of the grievance setting forth a description of the claimed violation, the date on which the grievance occurred, and the provisions of the Agreement alleged to have been violated. Grievances and disputes settled at Step 1 are non-precedential except as to the specific Local Union, employee and Contractor directly involved unless the settlement is accepted in writing by the Agency (or designee) as creating a precedent.

(b) Should any signatory to this Agreement have a dispute (excepting jurisdictional disputes or alleged violations of Article 7, Section 1) with any other signatory to this Agreement and, if after conferring, a settlement is not reached within 7 calendar days, the dispute shall be reduced to writing and proceed to Step 2 in the same manner as outlined in subparagraph (a) for the adjustment of employee grievances.

Step 2:

A Step 2 grievance shall be filed with the Agency, the BCTC, the Contractor, and, if the grievance is against a subcontractor, the subcontractor. The Business Manager or designee of the involved Local Union, together with representatives of the involved Contractor and/or a contractor association representative where appropriate, Council, the Construction Manager or designee (if they elect to do so), the Agency or designee (if they elect to do so), and, if the grievance is against a subcontractor, the subcontractor, shall meet in Step 2 within 7 calendar days of service of the written grievance to arrive at a satisfactory settlement. The BCTC shall schedule the Step 2 meeting.

Step 3:

(a) If the grievance shall have been submitted but not resolved in Step 2, any of the participating Step 2 entities may, within 21 calendar days after the initial Step 2 meeting, submit the grievance in writing (copies to other participants, including the Construction Manager or

designee and the Agency or designee) to the BCTC. In the event the matter is not resolved at Step 2, either J.J. Pierson or Gayle Gavin, who shall act, alternately (beginning with Arbitrator J.J. Pierson), as the Arbitrator under this procedure, shall be designated at the Step 2 hearing and the BCTC will notify the arbitrator of his designation. After such notification by the BCTC, the local demanding arbitration shall within a reasonable time request the arbitrator to schedule the matter for an arbitration hearing date. The Labor Arbitration Rules of the American Arbitration Association shall govern the conduct of the arbitration hearing, at which all Step 2 participants shall be parties. The decision of the Arbitrator shall be final and binding on the involved Contractor, Local Union and employees and the fees and expenses of such arbitrations shall be borne equally by the involved Contractor and Local Union.

(b) Failure of the grieving party to adhere to the time limits set forth in this Article shall render the grievance null and void. These time limits may be extended only by written consent of the Agency (or designee), involved Contractor and involved Local Union at the particular step where the extension is agreed upon. The Arbitrator shall have authority to make decisions only on the issues presented to him and shall not have the authority to change, add to, delete or modify any provision of this Agreement.

SECTION 2. LIMITATION AS TO RETROACTIVITY

No arbitration decision or award, with the exception of those related to compliance with requirements to pay prevailing wages and supplements in accordance with federal or State law, may provide retroactivity of any kind exceeding 60 calendar days prior to the date of service of the written grievance on the Construction Manager and the involved Contractor or Local Union.

SECTION 3. PARTICIPATION BY AGENCY AND/OR CONSTRUCTION MANAGER

The Agency and Construction Manager (or such other designee of the Agency) shall be notified by the involved Contractor of all actions at Steps 2 and 3 and, at its election, may participate in full in all proceedings at these Steps, including Step 3 arbitration.

ARTICLE 10 - JURISDICTIONAL DISPUTES

SECTION 1. NO DISRUPTIONS

There will be no strikes, sympathy strikes, work stoppages, slowdowns, picketing or other disruptive activity of any kind arising out of any jurisdictional dispute. Pending the resolution of the dispute, the work shall continue uninterrupted and as assigned by the Contractor. No jurisdictional dispute shall excuse a violation of Article 7.

SECTION 2. ASSIGNMENT

All Program Work assignments shall be made by the Contractor to unions affiliated with the BCTC consistent with the New York Plan for the Settlement of Jurisdictional Disputes ("New York Plan") and its Greenbook decisions, if any. Where there are no applicable Greenbook decisions, assignments shall be made in accordance with the provisions of the New York Plan and local industry practice.

SECTION 3. NO INTERFERENCE WITH WORK

There shall be no interference or interruption of any kind with the Program Work while any jurisdictional dispute is being resolved. The work shall proceed as assigned by the Contractor until finally resolved under the applicable procedure of this Article. The award shall be confirmed in writing to the involved parties. There shall be no strike, work stoppage or interruption in protest of any such award.

ARTICLE 11 - WAGES AND BENEFITS

SECTION 1. CLASSIFICATION AND BASE HOURLY RATE

All employees covered by this Agreement shall be classified in accordance with the work performed and paid the hourly wage rates applicable for those classifications as required by the applicable prevailing wage laws.

SECTION 2. EMPLOYEE BENEFITS

A. The Contractors agree to pay on a timely basis contributions on behalf of all employees covered by this Agreement to those established jointly trusteed employee benefit funds designated in the applicable Schedule "A" CBA (in the appropriate Schedule "A" amounts), provided that such benefits are required to be paid on public works under any applicable prevailing wage law. Bona fide jointly trusteed fringe benefit plans established or negotiated through collective bargaining during the life of this Agreement may be added if similarly required under applicable prevailing wage law. Contractors, not otherwise contractually bound to do so, shall not be required to contribute to benefits, trusts or plans of any kind which are not required by the prevailing wage law provided, however, that this provision does not relieve Contractor's signatory to local collective bargaining agreement with any affiliated union from complying with the fringe benefit requirements for all funds contained in the CBA. Furthermore, employees that may remain unaffiliated with any local union at the completion of their employment under the terms of this Agreement may apply for any distributions to which they may be entitled from the funds in accordance with the applicable rules and governing documents of the unions and the employee benefit funds that they have participated in under the terms of this Agreement.

B. 1. Notwithstanding Section 2 (A) above, and subject to 2 (B)(2) below, Contractors who designate Core Employees pursuant to Article 4, Section 2 (B) and (C) that are not signatory to a Schedule "A" CBA and who maintain bona fide private benefit plans that satisfy

the requirements of Section 220 of the New York State Labor Law, may satisfy the above benefit obligation with respect to those employees by providing those employees with coverage under their private benefit plans (to the extent consistent with Section 220). The total benefit payments to be made on behalf of each such employee must be equal to the total Section 220 supplement amount and any shortfall must be paid by cash supplement to the employee.

2. A contractor that will satisfy its Section 220 obligations in accordance with subsection 2(B)(1) above shall make available to the Agency at the time of contract award a complete set of plan documents for each non-Schedule "A" benefit plan into which contributions will be made and/or coverage provided pursuant to the provisions of Section 2(B)(l) above. The Contractor shall also provide certification from a certified public accountant as to the annualized hourly value of such benefits consistent with the requirements of Section 220.

3. The City shall verify that the alternate benefit plan(s), together with any cash supplement to the employee, is compliant with Section 220 prior to awarding the Contractor a contract covered by this Agreement. In the event the Contractor's alternate benefit plan(s), together with any cash supplement to the employee, is determined to be compliant with Section 220 and will be utilized by the Contractor on behalf of Article 4, Section 2(B) and (C) Core Employees, the Local Unions have no duty to enforce the Contractor's obligations on the alternate benefit plan(s) as they are not party to the alternate plan(s) or privy to the terms and conditions of the plan obligations. In the event the City determines the alternate benefit plan(s), together with any cash supplement to the employee, is not compliant with Section 220, the Contractor may, upon executing a Letter of Assent, satisfy its obligations for all employees, including Core Employees, by contributing to the Schedule "A" benefit plans in accordance with the terms of the Schedule "A" CBAs.

C. The Contractors agree to be bound by the written terms of the legally established jointly trusteed Trust Agreements specifying the detailed basis on which payments are to be paid into, and benefits paid out of, such Trust Funds but only with regard to Program Work done under this Agreement and only for those employees to whom this Agreement requires such benefit payments.

D. 1. To the extent consistent with New York City's Procurement Policy Board Rules with respect to prompt payment, as published at www.nyc.gov/ppb, §4-06(e), and in consideration of the unions' waiver of their rights to withhold labor from a contractor or subcontractor delinquent in the payment of fringe benefits contributions ("Delinquent Contractor"); the Agency agrees that where any such union and/or fringe benefit fund shall notify the Agency, the General Contractor, and the Delinquent Contractor in writing with back-up documentation that the Delinquent Contractor has failed to make fringe benefit contributions to it as provided herein and the Delinquent Contractor shall fail, within ten (10) calendar days after receipt of such notice, to furnish either proof of such payment or notice that the amount claimed by the union and/or fringe benefit fund is in dispute, the Agency shall withhold from amounts then or thereafter becoming due and payable to the General Contractor an amount equal to that portion of such payment due to the General Contractor that relates solely to the work performed by the Delinquent Contractor which the union or fringe benefit fund claims to be due it, and shall remit the amount when and so withheld to the fringe benefit fund and deduct such payment from the amounts then otherwise due and payable to the General Contractor, which payment shall, as between the General Contractor and the Agency, be deemed a payment by the Agency to the General Contractor; provided however, that in any month, such withholding shall not exceed the amount contained in the General Contractor's monthly invoice for work performed by the Delinquent Contractor. The union or its

employee benefit funds shall include in its notification of delinquent payment of fringe benefits only such amount it asserts the Delinquent Contractor failed to pay on the specific project against which the claim is made and the union or its employee benefit funds may not include in such notification any amount such Delinquent Contractor may have failed to pay on any other City or non-City project.

2. In addition, where a union or employee benefit fund gives notice to the City that a Contractor is Delinquent as defined in subsection 2(D)(1) above and the City determines that the notice includes appropriate back-up documentation that the Contractor is delinquent, the City will promptly, but not later than twenty (20) days after receipt of the notice, provide a copy of said notice to City Agencies. In the event the City determines there is insufficient back-up documentation, it will notify the appropriate union and/or fringe benefit fund promptly, but not later than twenty (20) days after receipt of the Delinquency Notice, and shall include notice of what additional documentation is requested. Any determination by the City that there is insufficient back-up must be reasonable. This provision is intended to enhance compliance with the prevailing wage law and this Agreement with respect to the payment of fringe benefits and is not intended as a substitute for the resolution of a disputed claim pursuant to any applicable law or agreement.

The City and the relevant Agency(s) will thereafter require the Delinquent Contractor to provide cancelled checks or other equivalent proof of payment of benefit contributions that have come due, to be submitted with certified payroll reports for all Program Work covered by this Agreement on which the Delinquent Contractor is engaged, for at least a one-year period or such earlier period if the Contractor is ultimately determined not to be a Delinquent Contractor. Such proof of payment when required is a condition of payment of the Delinquent Contractor's invoices

by any entity, including, but not limited to, the City, the relevant Agency(s), Construction Manager, General Contractor, the prime or higher level subcontractor, as is appropriate under the Delinquent Contractor's engagement. The union and the funds shall upon request receive copies of the certified payrolls, cancelled checks, or other proof of payment from the City and/or the relevant Agency(s).

E. In the event the General Contractor or Delinquent Contractor shall notify the Agency as above provided that the claim of the union or fringe benefit fund is in dispute, the Agency shall withhold from amounts then or thereafter becoming due and payable to the General Contractor an amount equal to that portion of such payment due to the General Contractor that relates solely to the work performed by the Delinquent Contractor that the union and/or fringe benefit fund claims to be due it, pending resolution of the dispute pursuant to the union's Schedule "A" CBA, and the amount shall be paid to the party or parties ultimately determined to be entitled thereto, or held until the Delinquent Contractor and union or employee benefit fund shall otherwise agree as to the disposition thereof; provided however, that such withholding shall not exceed the amount contained in the General Contractor's monthly invoice for work performed by the Delinquent Contractor. In the event the Agency shall be required to withhold amounts from a General Contractor for the benefit of more than one fringe benefit fund, the amounts so withheld in the manner and amount prescribed above shall be applied to or for such fund in the order in which the written notices of nonpayment have been received by the Agency, and if more than one such notice was received on the same day, proportionately based upon the amount of the union and/or fringe benefit fund claims received on such day. Nothing herein contained shall prevent the Agency from commencing an interpleader action to determine entitlement to a disputed

payment in accordance with section one thousand six of the civil practice law and rules or any successor provision thereto.

F. Payment to a fringe benefit fund under this provision shall not relieve the General Contractor or Delinquent Contractor from responsibility for the work covered by the payment. Except as otherwise provided, nothing contained herein shall create any obligation on the part of the Agency to pay any union or fringe benefit fund, nor shall anything provided herein serve to create any relationship in contract or otherwise, implied or expressed, between the union/fund and/or fringe benefit and the Agency.

ARTICLE 12 - HOURS OF WORK, PREMIUM PAYMENTS, SHIFTS AND HOLIDAYS

SECTION 1. WORK WEEK AND WORKDAY

A. The standard work week shall consist of 40 hours of work at straight time rates, Monday through Friday, 8 hours per day, plus ½ hour unpaid lunch period. For renovation and rehabilitation projects only, the standard work week may be reduced to 35 or 37 ½ hours of work at straight time rates, Monday to Friday, 7 or 7 ½ hours per day, plus ½ hour unpaid lunch period in those limited circumstances where the City states in the bid documents that the Contractor will not be given access to the site to accommodate an 8 hour day. The 8 hour, 7 ½ hour or 7-hour workday must be established at the commencement of the renovation and rehabilitation project and may not be altered by the Contractor.

B. In accordance with project needs, there shall be flexible start times with advance notice from Contractor to the Union. The Day Shift shall commence between the hours of 6:00 a.m. and 9:00 a.m. and shall end between the hours of 2:30 p.m. and 5:30 p.m., for an 8-hour day, and up to 7:30 p.m. for a 10-hour day. The Evening Shift shall commence between the hours of 3:00 p.m. and 6:00 p.m., unless different times are necessitated by the Agency's phasing plans on specific projects. The Night Shift shall commence between the hours of 11:00 p.m. and 2:00 a.m.,

unless different times are necessitated by the Agency's phasing plans on specific projects. Subject to the foregoing, starting and quitting times shall occur at the Program Work site designated by the Contractor.

C. Scheduling - Except as provided above, Monday through Friday is the standard work week; 8 hours of work plus ½ hour unpaid lunch. Notwithstanding any other provision of this Agreement, a Contractor may, for renovation and rehabilitation projects only, schedule a four-day work week, 10 hours per day ("4/10") at straight time rates, plus a ½ hour unpaid lunch, at the commencement of the job.

D. Notice - Contractors shall provide not less than 5 days prior notice to the Local Union involved as to the work week and work hour schedules to be worked or such lesser notice as may be mutually agreed upon.

SECTION 2. OVERTIME

Overtime shall be paid for any work exceeding either (i) an employee's regularly scheduled work day, i.e., work over eight (8) hours in a day where 5/8s is scheduled, work over ten (10) hours in a day where 4/10s is scheduled, or work over seven (7) or seven and one half (7½) hours where such hours are scheduled pursuant to Article 12, section 1(A); or (ii) an employee's regularly scheduled work week, i.e., over forty (40) hours in a week, or over thirty five (35) or thirty seven and one-half (37 ½) where such hours are scheduled pursuant to Article 12, Section 1(A). Overtime shall be paid at time and one half (1½) Monday through Saturday. All overtime work performed on Sunday and Holidays will be paid pursuant to the applicable Schedule "A" CBA. There shall be no stacking or pyramiding of overtime pay under any circumstances. There will be no restriction upon the Contractor's scheduling of overtime or the nondiscriminatory designation of employees who shall be worked, including the use of employees, other than those who have

worked the regular or scheduled work week, at straight time rates. The Contractor shall have the right to schedule work so as to minimize overtime or schedule overtime as to some, but not all, of the crafts and whether or not of a continuous nature.

SECTION 3. SHIFTS

A. Flexible Schedules - Scheduling of shift work, including Saturday and Sunday work, shall be within the discretion of the Contractor in order to meet Program Work schedules and existing Program Work conditions including the minimization of interference with the mission of the Agency. It is not necessary to work a day shift in order to schedule a second or third shift, or a second shift in order to schedule a third shift, or to schedule all of the crafts when only certain crafts or employees are needed. Shifts must have prior approval of the Agency or Construction Manager and must be scheduled with not less than five workdays' notice to the Local Union or such lesser notice as may be mutually agreed upon.

B. Second and/or Third Shifts - The second shift shall start between 3 p.m. and 6 p.m. and the third shift shall start between 11 p.m. and 2 a.m., subject to different times necessitated by the Agency phasing plans on specific projects. There shall be no reduction in shift hour work. With respect to second and third shift work performed Monday—Friday on renovation and rehabilitation projects, there shall be a 5% shift premium, or the rate required by the applicable prevailing wage laws, whichever is less. With respect to second shift work performed Monday – Friday on new construction projects, there shall be a 10% shift premium, or the rate required by applicable prevailing wage laws, whichever is less. With respect to third shift work on work performed Monday – Friday on new construction projects, there shall be a 15% shift premium, or the rate required by applicable prevailing wage laws, whichever is less. No other premium or other payments for such work shall be required unless such work is in excess of the employee's regularly

scheduled work week, i.e., forty (40) hours in the week or thirty-five (35) or thirty-seven and one half (37 ½) pursuant to Article 12, Section 1(A). All employees within the same classification performing Program Work will be paid at the same wage rate regardless of the shift or work, subject only to the foregoing provisions.

C. Flexible Starting Times - Shift starting times will be adjusted by the Contractor as necessary to fulfill Program Work requirements subject to the notice requirements of paragraph A.

SECTION 4. HOLIDAYS

A. Schedule - There shall be nine (9) recognized holidays on the project:

New Year's Day

Martin Luther King Day	President's Day
Memorial Day	Veteran's Day
Labor Day	Thanksgiving Day
Independence Day	Christmas Day

All said holidays shall be observed on the calendar date except those holidays which occur on Saturday shall be observed on the previous Friday and those that occur on Sunday shall be observed on the following Monday.

B. Payment - Regular holiday pay, if any, for work performed on such a PLA recognized holiday shall be in accordance with the applicable Schedule "A" for work performed on a holiday, even where the PLA holiday differs from the CBA holidays.

C. Exclusivity - No holidays other than those listed in Section 4(A) above shall be recognized or observed.

SECTION 5. MAKE-UP DAYS

When severe weather, power failure, fire or natural disaster or other similar circumstances beyond the control of the Contractor prevent work from being performed on a regularly scheduled weekday, the Contractor may schedule a Saturday make-up day (or Friday make-up day in the case of a 4/10 schedule) and such time shall be scheduled and paid as if performed on a weekday. Any other Saturday work shall be paid at time and one-half (1½). The Contractor shall notify the Local Union on the missed day or as soon thereafter as practicable if such a make-up day is to be worked.

SECTION 6. REPORTING PAY

A. Employees who report to the work location pursuant to their regular schedule and who are not provided with work shall be paid two hours reporting pay at straight time rates. An employee whose work is terminated early by a Contractor due to severe weather, power failure, fire or natural disaster of for similar circumstances beyond the Contractor's control, shall receive pay only for such time as is actually worked. In other instances, in which an employee's work is terminated early (unless provided otherwise elsewhere in this Agreement), the employee shall be paid for their full shift. Contractors shall not be permitted to call, text or email or voicemail employees in advance of their regularly scheduled shift starting time to avoid reporting pay. Notwithstanding the above, in the event that the National Weather Service issues a weather advisory for the area in which the work location is situated, and the entire project is shut down as a result of the Weather Advisory, the Contractor shall be permitted to speak to employees no less than four (4) hours in advance of their shift starting time, unless the Local Union consents to a shorter notice in writing, to advise them not to report to work due to the National Weather Service advisory, and employees who are so notified shall not receive two (2) hours reporting pay if they report to the work location. The Contractor shall make every effort to notify each employee

directly and confirm that notification has been received. Voice, text, and email messages left for employees without confirmation of delivery and receipt by employee do not constitute sufficient notice under this provision.

B. When an employee, who has completed their scheduled shift and left the Program Work site, is "called out" to perform special work of a casual, incidental or irregular nature, the employee shall receive overtime pay at the rate of time and one-half of the employee's straight time rate for hours actually worked.

C. When an employee leaves the job or work location of their own volition or is discharged for cause or is not working as a result of the Contractor's invocation of Section 7 below, they shall be paid only for the actual time worked.

D. Except as specifically set forth in this Article there shall be no premiums, bonuses, hazardous duty, high time or other special premium payments or reduction in shift hours of any kind.

E. There shall be no pay for time not actually worked except as specifically set forth in this Article and except where an applicable Schedule "A" CBA requires a full weeks' pay for forepersons.

SECTION 7. PAYMENT OF WAGES

A. Termination - Employees who are laid off or discharged for cause shall be paid in full for that which is due them at the time of termination. The Contractor shall also provide the employee with a written statement setting forth the date of layoff or discharge.

SECTION 8. EMERGENCY WORK SUSPENSION

A Contractor may, if considered necessary for the protection of life and/or safety of employees or others, suspend all or a portion of Program Work. In such instances, employees will

be paid for actual time worked, except that when a Contractor requests that employees remain at the job site available for work, employees will be paid for that time at their hourly rate of pay.

SECTION 9. INJURY/DISABILITY

An employee who, after commencing work, suffers a work-related injury or disability while performing work duties, shall receive no less than a full day's pay in accordance with the employee's regularly scheduled workday under Article 12, Section (1)(A). Further, the employee shall be rehired at such time as able to return to duties provided there is still Program Work available for which the employee is qualified and able to perform.

SECTION 10. TIME KEEPING

A Contractor may utilize systems to check employees in and out. Each employee must check in and out and sign a daily sign-in sheet, or other attendance methodology approved in writing by the Agency(s). The Contractor will provide adequate facilities for checking in and out in an expeditious manner.

SECTION 11. MEAL PERIOD

A Contractor shall schedule an unpaid period of not more than 1/2-hour duration at the work location between the 3rd and 5th hour of the scheduled shift. A Contractor may, for efficiency of operation, establish a schedule which coordinates the meal periods of two or more crafts, or which provides for staggered lunch periods within a craft or trade. If an employee is required to work through the meal period, the employee shall be compensated in a manner established in the applicable Schedule "A" CBA.

SECTION 12. BREAK PERIODS

There will be no rest periods, organized coffee breaks or other non-working time established during working hours. Individual coffee containers will be permitted at the employee's

work location. Where 4/10s are being worked, there shall be a morning and an afternoon coffee break.

ARTICLE 13 - APPRENTICES AND WORKFORCE DEVELOPMENT

SECTION 1. APPRENTICE RATIOS AND REFERRALS

A. Recognizing the need to maintain continuing supportive programs designed to develop adequate numbers of competent workers in the construction industry and to provide craft entry opportunities for minorities, women and economically disadvantaged non-minority males, Contractors will employ apprentices in their respective crafts to perform such work as is within their capabilities and which is customarily performed by the craft in which they are indentured. Contractors may utilize apprentices and such other appropriate classifications in the maximum ratio permitted by the New York State Department of Labor ("NYSDOL"), or the maximum allowed per trade. Apprentices and such other classifications as are appropriate shall be employed in a manner consistent with the provisions of the appropriate Schedule "A" CBA. The parties encourage, as an appropriate source of apprentice recruitment consistent with the rules and operations of the affiliated unions' apprentice-programs, the use of the Edward J. Malloy Initiative for Construction Skills, Non-Traditional Employment for Women, New York Helmets to Hardhats, and Pathways to Apprenticeship (P2A). Should a Contractor request that apprentices be provided for Program Work, the referring Local Union shall comply with that request so long as it is consistent with the maximum ratios permitted by NYSDOL. Where the Agency sets forth goals regarding Residence-Based Community Hire apprentices, the Contractor shall request such Residence-Based Community Hire apprentices from the Local Union so long as it is consistent with the maximum ratios permitted by NYSDOL.

SECTION 2. WORKFORCE DEVELOPMENT

A. The parties to this Agreement recognize the mutual interest in increasing training

and career opportunities for Residence-Based Community Hires. The parties are committed to (i) increasing opportunities for Residence-Based Community Hires in pre-apprenticeship and apprenticeship programs, and (ii) using the work opportunities provided by this Agreement to increase the career opportunities for qualified Residence-Based Community Hires, and (iii) assuring the continued availability of a skilled and qualified, readily available construction workforce for this program and future work.

B. Specifically, the parties have established an initiative entitled Community Hiring Construction Careers, which is an initiative to advance career opportunities for Residence-Based Community Hires.

C. The Community Hiring Construction Careers initiative will work with the Office of Talent and Workforce Development ("NYC Talent") and the City's Workforce1 Centers to recruit Residence-Based Community Hires interested in employment in the construction industry.

D. Community Hiring Construction Careers intends to capitalize on the work opportunities presented by this Agreement to create a pathway to career opportunities in the construction workforce. To this end the Community Hiring Construction Careers initiative includes a workforce goal of at least 30% of all hours worked under this Agreement, including by subcontractors pursuant to Article 3, Section 1(b)(12) and Article 4, Sections 2(B) and (C), to be worked by Residence-Based Community Hires. Where the Agency sets forth workforce goals in its solicitation, Contractors shall request Residence-Based Community Hires from the Local Unions to achieve the required workforce goal.

E. In order to encourage recruitment of new workers, Community Hiring Construction Careers has established a goal that at least 30% of all of those hours are to be worked

by apprentices who are Residence-Based Community Hires.

F. The Contractors and Unions agree to cooperate and participate in the implementation of Community Hiring Construction Careers to assist Residence-Based Community Hires with educational and training opportunities related to access to pre-apprenticeship, apprenticeship, and Program Work as set forth in this Agreement.

G. Reporting Requirements:

i. The Contractors shall report the residence zip code information on all certified payroll reports and any additional information regarding Residence-Based Community Hires that may be required by rule or law.

ii. The Local Unions, their referral systems, the affiliated pre-apprentice programs, and Contractors shall cooperate with any protocol developed for monitoring the Community Hiring Construction Careers initiative.

H. The City and BCTC agree that no less than annually, the LMC shall review the implementation of Community Hiring Construction Careers, as well as Residence-Based Community Hire opportunities afforded as a result of the initiative. The City and BCTC will collaborate to develop monitoring protocol for the purpose of measuring the success of Community Hiring Construction Careers. The City and BCTC may, on mutual consent, modify the goals, procedures and protocols, as necessary to afford continued opportunity to Residence-Based Community Hires.

I. To facilitate the commitments set forth in this Agreement, each Local Union shall designate a Community Hiring Construction Careers lead representative to work in partnership with NYC Talent to implement these workforce and apprenticeship provisions within the union

and across City construction contracts.

ARTICLE 14 - SAFETY PROTECTION OF PERSON AND PROPERTY

SECTION 1. SAFETY REQUIREMENTS

Each Contractor will ensure that applicable OSHA and safety requirements are at all times maintained on the Program Work site and the employees and Unions agree to cooperate fully with these efforts to the extent consistent with their rights and obligations under the law. Employees will cooperate with employer safety policies and will perform their work at all times in a safe manner and protect themselves and the property of the Contractor and Agency from injury or harm, to the extent consistent with their rights and obligations under the law. Failure to do so will be grounds for discipline, including discharge. The Construction Manager and/or Contractor may adopt, and the Unions shall agree to, the Drug and Alcohol Testing Policy attached as Schedule "B".

SECTION 2. CONTRACTOR RULES

Employees covered by this Agreement shall at all times be bound by the reasonable safety, security, and visitor rules as established by the Contractors and the Construction Manager for Program Work. Such rules will be published and posted in conspicuous places throughout the Program Work sites. Any site security and access policies established by the Construction Manager or General Contractor intended for specific application to the construction workforce for Program Work and that are not established pursuant to an Agency directive shall be implemented only after notice to the BCTC and its affiliates and an opportunity for negotiation and resolution by the Labor Management Committee.

SECTION 3. INSPECTIONS

The Contractors and Construction Manager retain the right to inspect incoming shipments of equipment, apparatus, machinery and construction materials of every kind.

ARTICLE 15 - TEMPORARY SERVICES

SECTION 1.

Temporary services, i.e. all temporary heat, climate control, water, power and light, shall only be required upon the determination of the Agency or Construction Manager, and when used shall be staffed and assigned to the appropriate trade(s) with jurisdiction. Temporary services shall be provided by the appropriate Contractors' existing employees during working hours in which a shift is scheduled for employees of the Contractor. The Agency or Construction Manager may determine the need for temporary services requirements during non-working hours, and when used shall be staffed and assigned to the appropriate trades(s), and which may be limited to one person per applicable trade where practicable. There shall be no stacking of trades on temporary services, provided this does not constitute a waiver of primary trade jurisdiction. In the event a temporary system component is claimed by multiple trades, the matter shall be resolved through the New York Plan for Jurisdictional Disputes.

ARTICLE 16 - NO DISCRIMINATION

SECTION 1. COOPERATIVE EFFORTS

The Contractors and Unions agree that they will not discriminate against any employee or applicant for employment because of creed, race, color, religion, sex, sexual orientation, national origin, marital status, citizenship status, disability, gender identity, age or any other status provided by law, in any manner prohibited by law or regulation.

SECTION 2. LANGUAGE OF AGREEMENT

Any words signifying any gender shall be interpreted to mean any or all gender identities.

ARTICLE 17 - GENERAL TERMS

SECTION 1. PROJECT RULES

A. The Construction Manager and the Contractors shall establish such reasonable Program Work rules that are not inconsistent with this Agreement or rules common in the industry and are reasonably related to the nature of work. These rules will be explained at the pre-job conference and posted at the Program Work sites and may be amended thereafter as necessary. Notice of amendments will be provided to the appropriate Local Union. Failure of an employee to observe these rules and regulations shall be grounds for discipline, including discharge. The fact that no order was posted prohibiting a certain type of misconduct shall not be a defense to an employee disciplined or discharged for such misconduct when the action taken is for cause.

B. The parties adopt and incorporate the BCTC's Standards of Excellence as annexed hereto as Exhibit "B".

SECTION 2. TOOLS OF THE TRADE

The welding/cutting torch and chain fall are tools of the trade having jurisdiction over the work performed. Employees using these tools shall perform any of the work of the trade. There shall be no restrictions on the emergency use of any tools or equipment by any qualified employee or on the use of any tools or equipment for the performance of work within the employee's jurisdiction.

SECTION 3. SUPERVISION

Employees shall work under the supervision of the craft foreperson or general foreperson.

SECTION 4. TRAVEL ALLOWANCES

There shall be no payments for travel expenses, travel time, subsistence allowance or other such reimbursements or special pay except as expressly set forth in this Agreement.

SECTION 5. FULL WORKDAY

Employees shall be at their work area at the starting time established by the Contractor, provided they are provided access to the work area. The signatories reaffirm their policy of a fair day's work for a fair day's wage.

SECTION 6. COOPERATION AND WAIVER

The Construction Manager, Contractors and the Unions will cooperate in seeking any NYSDOL, or any other government, approvals that may be needed for implementation of any terms of this Agreement. In addition, the Council, on their own behalf and on behalf of its participating affiliated Local Unions and their individual members, intend the provisions of this Agreement to control to the greatest extent permitted by law, notwithstanding contrary provisions of any applicable prevailing wage, or other, law and intend this Agreement to constitute a waiver of any such prevailing wage, or other, law to the greatest extent permissible only for work within the scope of this Agreement, including specifically, but not limited to those provisions relating to shift, night, and similar differentials and premiums. This Agreement does not, however, constitute a waiver or modification of the prevailing wage schedules applicable to work not covered by this Agreement.

ARTICLE 18 - SAVINGS AND SEPARABILITY

SECTION 1. THIS AGREEMENT

In the event that the application of any provision of this Agreement is enjoined, on either an interlocutory or permanent basis, or is otherwise determined to be in violation of law, or if such application may cause the loss of project funding or any New York State Labor Law exemption for all or any part of the Program Work, the provision or provisions involved (and/or its application to particular Program Work, as necessary) shall be rendered, temporarily or permanently, null and void, but where practicable the remainder of the Agreement shall remain in full force and effect to

the extent allowed by law (and to the extent no funding or exemption is lost), unless the part or parts so found to be in violation of law or to cause such loss are wholly inseparable from the remaining portions of the Agreement and/or are material to the purposes of the Agreement. In the event a court of competent jurisdiction finds any portion of the Agreement to trigger the foregoing, the parties will immediately enter into negotiations concerning the substance affected by such decision for the purpose of achieving conformity with the court determination and the intent of the parties hereto for contracts to be let in the future.

SECTION 2. THE BID SPECIFICATIONS

In the event that the Agency's (or Construction Manager's) bid specifications, or other action, requiring that a successful bidder (and subcontractor) become signatory to this Agreement is enjoined, on either an interlocutory or permanent basis, or is otherwise determined to be in violation of law, or may cause the loss of project funding or any New York State Labor Law exemption for all or any part of the Program Work, such requirement (and/or its application to particular Program Work, as necessary) shall be rendered, temporarily or permanently, null and void, but where practicable the Agreement shall remain in full force and effect to the extent allowed by law and to the extent no funding or exemption is lost. In such event, the Agreement shall remain in effect for contracts already bid and awarded or in construction only where the Agency and Contractor voluntarily accepts the Agreement. The parties will enter into negotiations as to modifications to the Agreement to reflect the court or other action taken and the intent of the parties for contracts to be let in the future.

SECTION 3. NON-LIABILITY

In the event of an occurrence referenced in Section 1 or Section 2 of this Article, neither the Agency, the Construction Manager, any Contractor, nor any Union shall be liable, directly or

indirectly, for any action taken, or not taken, to comply with any court order or injunction, other determination, or in order to maintain funding or a New York State Labor Law exemption for Program Work. Bid specifications will be issued in conformance with court orders then in effect and no retroactive payments or other action will be required if the original court determination is ultimately reversed.

SECTION 4. NON-WAIVER

Nothing in this Article shall be construed as waiving the prohibitions of Article 7 as to signatory Contractors and signatory Unions.

ARTICLE 19 - FUTURE CHANGES IN SCHEDULE "A" AREA CONTRACTS

SECTION 1. CHANGES TO AREA CONTRACTS

A. Schedule "A" to this Agreement shall continue in full force and effect until the Contractor and/or Union parties to the Area CBAs that are the basis for the Schedule "A" notify the Mayor's Office of Contract Services ("MOCS"), Agency and Construction Manager in writing by providing a copy of the updated CBA(s) incorporating the changes agreed to in that Area CBA which are applicable to work covered by this Agreement and their effective dates.

B. It is agreed that any provisions negotiated into Schedule "A" CBAs will not apply to work under this Agreement if such provisions are less favorable to those uniformly required of contractors for construction work normally covered by those agreements; nor shall any provision be recognized or applied on Program Work if it may be construed to apply exclusively, or predominantly, to work covered by this Agreement.

C. Any disagreement between signatories to this Agreement over the incorporation into Schedule "A" of provisions agreed upon in the renegotiation of Area CBAs shall be resolved in accordance with the procedure set forth in Article 9 of this Agreement.

SECTION 2. LABOR DISPUTES DURING AREA CONTRACT NEGOTIATIONS

The Unions agree that there will be no strikes, work stoppages, sympathy actions, picketing, slowdowns or other disruptive activity or other violations of Article 7 affecting the Program Work by any Local Union involved in the renegotiation of Area Local CBAs nor shall there be any lock-out on such Program Work affecting a Local Union during the course of such renegotiations.

ARTICLE 20 - WORKERS' COMPENSATION ADR

SECTION 1.

A. An Alternative Dispute Resolution ("ADR") program may be instituted by a Contractor and participation in such an ADR program will be optional by trade.

B. The BCTC acknowledges that there may be some instances where an Agency seeks to institute an ADR program for disputes regarding Workers' Compensation claims for work performed under certain Contracts performed under this Agreement. Where an Agency seeks to utilize an ADR program for a project it shall notify the BCTC and the BCTC and the City shall enter into negotiations over the terms and conditions of such ADR program. No such program shall be instituted without the full and complete agreement of the BCTC, and the City, including the applicable Agency. If an ADR program is agreed to by the BCTC and the City, including the applicable Agency, for a project performed under this Agreement, all Contractors shall require their employees to participate.

ARTICLE 21 - HELMETS TO HARDHATS

SECTION 1.

The Contractors and the Unions recognize a desire to facilitate the entry into the building and construction trades of veterans who are interested in careers in the building and construction industry. The Contractors and Unions agree to utilize the services of the New York City Helmets

to Hardhats Program ("H2H") to serve as a resource for preliminary orientation, assessment of construction aptitude, referral to apprenticeship programs or hiring halls, counseling and mentoring, support network, employment opportunities and other needs as identified by the parties.

SECTION 2.

The Unions and Contractors agree to coordinate with H2H to create and maintain an integrated database of veterans interested in working on this project and of apprenticeship and employment opportunities for this project. To the extent permitted by law, the Unions will give credit to such veterans for bona fide, provable past experience.

[THIS SPACE INTENTIONALLY LEFT BLANK]

IN WITNESS WHEREOF the parties have caused this Agreement to be executed and effective as of the ___ day of_____, _____.

FOR BUILDING AND CONSTRUCTION TRADES COUNCIL
OF GREATER NEW YORK AND VICINITY

BY: _____
Gary LaBarbera
President

FOR NEW YORK CITY

BY: _____
Randy Mastro
First Deputy Mayor

APPROVED AS TO FORM:

KF

_____
ACTING CORPORATION
COUNSEL NEW YORK CITY

Date: 11/5/2025

LIST OF SIGNATORY UNIONS
International Brotherhood of Boilermakers, Iron Ship Builders, Blacksmiths, Forgers and Helpers, AFL-CIO, Local Lodge No.5
Bricklayers and Allied Craftworkers, Local Union No. 1
Building Concrete & Excavating Laborers, Local Union No. 731
N.Y.C. and Vicinity District Council of Carpenters
Cement Masons, Local Union No. 780
Concrete Workers District Council No. 16
Asbestos, Lead & Hazardous Waste, Laborers Local Union No. 78
Construction & General Building Laborers Local Union No. 79
Derrickmen and Riggers Local Union No. 197
International Brotherhood of Electrical Workers, Local Union No. 3
International Union of Elevator Constructors, Local Union No. 1
Heat & Frost Insulators & Allied Workers, Local Union No. 12
Heat & Frost Insulators & Allied Workers, Local Union No. 12A
Pavers & Road Builders, Laborers Local Union No. 1010
New York State Iron Workers District Council
Structural Iron Workers, Local Union No. 40
Structural Iron Workers, Local Union No. 361
Mason Tenders District Council
Metallic Lathers & Reinforcing Ironworkers, Local No. 46
Ornamental Iron Workers, Local Union No. 580
Glaziers No. 1087, District Council 9
Painters, District Council No. 9
Metal Polishers, Local Union No. 8A-28A; District Council No. 9
Drywall Tapers Local Union No 1974, District Council 9
Bridge & Structural Steel Painters, Local Union No. 806, District Council 9
Operative Plasterers Local Union No. 262
UA Plumbers Local Union No. 1
Private Sanitation, Teamsters Local Union No. 813
Roofers & Waterproofers, Local Union No. 8
Sheet Metal Workers, Local Union No. 28
Sheet Metal Workers, Local Union No. 137
UA Steamfitters, Local Union No. 638
Teamsters, Local Union No. 282
Tile, Marble & Terrazzo, B.A.C. Local Union No. 7

SCHEDULE "A" - CBAS

Union	Current Agreement w/
Architectural and Ornamental Iron Workers Local Union 580, AFL-CIO	Allied Building Metal Industries, Inc.
Building, Concrete, Excavating & Common Laborers Local 731	Independent
Building, Concrete, Excavating & Common Laborers Local 731	Members of the General Contractors Association of New York, Inc.
Bricklayers Local 1 of the International Union of Bricklayers and Allied Craftworkers	Independent
District Council No. 9, I.U.P.A.T Glaziers Local 1087	Window and Plate Glass Dealers Association
Drywall Tapers and Painters Local 1974, affiliated with International Union of Painters & Allied Trades and Drywall Taping Contractor's Association & Association of Wall-Ceiling & Carpentry Industries NY, Inc.	Independent
Enterprise Association of Steamfitters and Apprentices Local 638	Mechanical Contractors Association of NY, Inc.
Enterprise Association of Steamfitters and Apprentices Local 638	Independent
Elevator Constructors Local 1 of NY and NJ	ThyssenKrupp Elevator Corporation
Elevator Constructors Local 1 of NY and NJ	Independent
Highway Road and Street Laborers Local Union 1010 of the District Council of Pavers and Road Builders of the Laborers' International Union of North America AFL-CIO	Independent
Highway Road and Street Laborers Local Union 1010 of the District Council of Pavers and Road Builders of the Laborers' International Union of North America AFL-CIO	Member of the General Contractors Association of New York, Inc.
International Association of Heat and Frost Insulators and Allied Workers Local No. 12 of New York City	Independent

International Association of Heat and Frost Insulators and Allied Workers Local No. 12 of New York City	The Insulation Contractors Association of New York City, Inc.
International Association of Heat and Frost Insulators and Allied Workers Local No. 12A of New York City	Independent
International Association of Heat and Frost Insulators and Allied Workers Local No. 12A of New York City	Environmental Contractors Association, Inc.
International Brotherhood of Boilermakers, Iron Ship Builders, Blacksmiths, Forgers and Helpers, AFL-CIO, Local Lodge No. 5	Boilermakers Association of Greater New York
Local Union No. 3 International Brotherhood of Electrical Workers, AFL-CIO	New York Electrical Contractors Association
International Brotherhood of Teamsters, Local 282, High Rise Contract	Building Contractors Association & Independents
International Brotherhood of Teamsters, Local 282, High Rise Contract	General Contractors Association
Local 46 Metallic Lathers Union and Reinforcing Iron Workers of NY and Vicinity of the International Association of Bridge, Structural, Ornamental and Reinforcing Iron Workers	General Contractors Association
Local 46 Metallic Lathers Union and Reinforcing Iron Workers of NY and Vicinity of the International Association of Bridge, Structural, Ornamental and Reinforcing Iron Workers	Independent
Local 8 Roofers, Waterproofers & Allied Workers	Roofing and Waterproofing Contractors Association of New York and Vicinity
Local Union 1 of the United Association of Journeymen and Apprentices of the Pipe Fitting Industry of the United States and Canada	Association of Contracting Plumbers of the City of New York
Local Union 1 of the United Association of Journeymen and Apprentices of the Pipe Fitting Industry of the United States and Canada	Independent
Local Union Number 40 & 361 of Bridge, Structural Ornamental and Reinforcing Iron Workers AFL-CIO	Independent

Mason Tenders DC & Laborers' International Union – Local 78 & 79	Building Contractors Association
Mason Tenders DC & Laborers' International Union – Local 78 & 79	Interior Demolition Contractors Association
Mason Tenders DC & Laborers' International Union – Local 78 & 79	Independent
Mason Tenders DC & Laborers' International Union – Local 78 & 79	NYCDCA
Mason Tenders DC & Laborers' International Union – Local 78 & 79	Environmental Contractors Association
Mason Tenders DC & Laborers' International Union – Local 78 & 79	ABMC
Operative Plasterers' and Cement Masons' International Association Local No. 262	Independent
Painters and Allied Trades AFL-CIO, District Council No. 9 (Painting and Protective Coatings CBA)	Independent
Painters and Allied Trades AFL-CIO, District Council No. 9 (Painting and Protective Coatings CBA)	The Association of Master Painters & Decorators of NY, Inc. and The Association of Wall, Ceiling & Carpentry Industries of NY, Inc. and The Window and Plate Glass Dealers Association
Sheet Metal Workers' International Association, Local 28	Sheet Metal & Air Conditioning Contractors Association of New York City, Inc.
Sheet Metal Workers' International Association, Local 137	The Greater New York Sign Association
Structural Steel and Bridge Painters Local 806, DC 9 International Union of Painters and Allied Trades, AFL-CIO	New York Structural Steel Painting Contractors Association
Teamsters Local 813	Independent
Teamsters Local 813	IESI NY Corporation
The Cement Masons' Union, Local 780	Cement League
The District Council of Cement and Concrete Workers (comprised of Local 6A; Local 18A and Local 20)	Cement League

The District Council of Cement and Concrete Workers (comprised of Local 6A; Local 18A and Local 20)	Independent
The District Council of New York City and Vicinity of the United Brotherhood of Carpenters and Joiners of America for Heavy Carpenters	GCA
The District Council of New York City and Vicinity of the United Brotherhood of Carpenters and Joiners of America for Dockbuilders Local No. 1556	Concrete Contractors of NY
The District Council of New York City and Vicinity of the United Brotherhood of Carpenters and Joiners of America for Dockbuilders Local 1556	Independent
The District Council of New York City and Vicinity of the United Brotherhood of Carpenters and Joiners of America for Millwright Local 740	Independent
The District Council of New York City and Vicinity of the United Brotherhood of Carpenters and Joiners of America for Timbermen Local 1556	Independent
The District Council of New York City and Vicinity of the United Brotherhood of Carpenters and Joiners of America for Timbermen Local 1556	GCA
The District Council of New York City and Vicinity of the United Brotherhood of Carpenters and Joiners of America for Heavy Carpenters	Independent
The District Council of New York City and Vicinity of the United Brotherhood of Carpenters and Joiners of America for Carpenters	Manufacturing Woodworkers Association of Greater New York Incorporated
The District Council of New York City and Vicinity of the United Brotherhood of Carpenters and Joiners of America	The Hoisting Trade Association of New York, Inc.
The District Council of New York City and Vicinity of the United Brotherhood of Carpenters and Joiners of America	The Test Boring Association
The District Council of New York City and Vicinity of the United Brotherhood of Carpenters and Joiners of America	Building Contractors Association

The District Council of New York City and Vicinity of the United Brotherhood of Carpenters and Joiners of America	The Association of Wall-Ceiling & Carpentry Industries of New York, Incorporated
The District Council of New York City and Vicinity of the United Brotherhood of Carpenters and Joiners	The Cement League
The District Council of NYC and Vicinity of the United Brotherhood of Carpenters and Joiners of America	New York City Millwright Association
The District Council of New York City and Vicinity of the United Brotherhood of Carpenters and Joiners	Greater New York Floor Covering Association
The District Council of New York City and Vicinity of the United Brotherhood of Carpenters and Joiners of America for Carpenters	Association of Architectural Metal & Glass
The District Council of New York City and Vicinity of the United Brotherhood of Carpenters and Joiners of America for Carpenters	Concrete Contractors of NY
The District Council of New York City and Vicinity of the United Brotherhood of Carpenters and Joiners of America for Building Construction Carpenters	Independent
The District Council of New York City and Vicinity of the United Brotherhood of Carpenters and Joiners of America for Local 2287	Independent
The District Council of New York City and Vicinity of the United Brotherhood of Carpenters and Joiners of America for Shop Carpenters	Independent
The Tile Setters and Tile Finishers Union of New York and New Jersey, Local 7 of the International Bricklayers and Allied Craftworkers	The Greater New York and New Jersey Contractors Association
United Derrickmen & Riggers Association, Local 197 of NY, LI, Westchester & Vicinity	Contracting Stonesetters Association Inc.
United Derrickmen & Riggers Association Local 197 of NY, LI, Westchester and Vicinity	Building Stone and Pre-cast Contractors Association

Exhibit A

Project Labor Agreement - Letter of Assent

Dear: _____

The undersigned party confirms that it agrees to be a party to and be bound by the New York Agency, Project Labor Agreement as such Agreement may, from time to time, be amended by the parties or interpreted pursuant to its terms. The terms of the Project Labor Agreement, its Schedules, Addenda and Exhibits are hereby incorporated by reference herein.

The undersigned, as a Contractor or Subcontractor (hereinafter Contractor) on the Project known as the 2025 NYC Agency Citywide Renovation & New Construction PLA and located at _____ (hereinafter PROJECT), for and in consideration of the award to it of a contract to perform work on said PROJECT, and in further consideration of the mutual promises made in the Project Labor Agreement, a copy of which was received and is acknowledged, hereby:

(1) Accepts and agrees to be bound by the terms and conditions of the Agreement, together with any and all schedules; amendments and supplements now existing or which are later made thereto:

(2) Agrees to be bound by the legally established collective bargaining agreements; local trust agreements for employee benefit funds; and trust documents for joint apprentice programs as well as apprentice program rules and procedures but only to the extent of Program Work and as required by the PLA.

(3) Authorizes the parties to such local trust agreements to appoint trustees and successor trustees to administer the trust funds and hereby ratifies and accepts the trustees so appointed as if made by the Contractor but only to the extent of Program Work as required by the PLA.

(4) Certifies that it has no commitments or agreements that would preclude its full and complete compliance with the terms and conditions of said Agreement. The Contractor agrees to employ labor that can work in harmony with all other labor on the Project and shall require labor harmony from every lower tier subcontractor it has engaged or may engage to work on the Project. Labor harmony disputes/issues shall be subject to the Labor Management Committee provisions.

(5) Agrees to secure from any Contractor(s) (as defined in said Agreement) which is or becomes a Subcontractor (of any tier), to it, a duly executed Agreement to be Bound in from identical to this document.

Provide description of the Work, identify craft jurisdiction(s) and all contract numbers below:

Local Union: _____

Description of Work: _____

_____

Contract Number(s): _____

Dated: _____

_____
(Name of Contractor or Subcontractor)

_____
(Name of CM; GC; Contractor or Higher Level Subcontractor)

_____
(Authorized Officer & Title)

_____
(Address)

_____
(Signature)

_____
(Phone) (Fax)

Contractor's State License #_____

Sworn to before me this
____ day of _____,

_____
Notary Public

Exhibit B

NEW YORK CITY BUILDING AND CONSTRUCTION TRADES COUNCIL STANDARDS OF EXCELLENCE

The purpose of this Standard of Excellence is to reinforce the pride of every construction worker and the commitment to be the most skilled, most productive and safest workforce available to construction employers and users in the City of New York. It is the commitment of every affiliated local union to use our training and skills to produce the highest quality work and to exercise safe and productive work practices.

The rank and file members represented by the affiliated local unions acknowledge and adopt the following standards:

- ***Provide a full day's work for a full days pay;***
- ***Safely work towards the timely completion of the job;***
- ***Arrive to work on time and work until the contractual quitting time;***
- ***Adhere to contractual lunch and break times;***
- ***Promote a drug and alcohol free work site;***
- ***Work in accordance with all applicable safety rules and procedures;***
- ***Allow union representatives to handle job site disputes and grievances without resort to slowdowns, or unlawful job disruptions;***
- ***Respect management directives that are safe, reasonable and legitimate;***
- ***Respect the rights of co-workers;***
- ***Respect the property rights of the owner, management and contractors.***

The Unions affiliated with the New York City Building and Construction Trades Council will expect the signatory contractors to safely and efficiently manage their jobs and the unions see this as a corresponding obligation of the contractors under this Standard of Excellence. The affiliated unions will expect the following from its signatory contractors:

- ***Management adherence to the collective bargaining agreements;***
- ***Communication and cooperation with the trade foremen and stewards;***
- ***Efficient, safe and sanitary management of the job site;***
- ***Efficient job scheduling to mitigate and minimize unproductive time;***
- ***Efficient and adequate staffing by properly trained employees by trade;***
- ***Efficient delivery schedules and availability of equipment and tools to ensure efficient job progress;***
- ***Ensure proper blueprints, specifications and layout instructions and material are available in a timely manner***
- ***Promote job site dispute resolution and leadership skills to mitigate such disputes;***
- ***Treatment of all employees in a respectful and dignified manner acknowledging their contributions to a successful project.***

The affiliated unions and their signatory contractors shall ensure that both the rank and file members and the management staff shall be properly trained in the obligations undertaken in the Standard of Excellence.

Exhibit "C" – Community Hiring Construction Careers

Non-exhaustive list of ZIP codes where at least 15% of the population lives below the federal poverty threshold (ZIP codes within ~100 mile radius of NYC)

Zip Code	State	County

The Office of Community Hiring and Workforce Development maintains and publishes the list of Economically Disadvantaged Regions in accordance with Section 3502(b) of the New York City Charter. The list of Economically Disadvantaged Regions within a 100-mi. radius of the city, in a format similar to the above, will be provided for each fiscal year.

Division of Labor DEP Centrifuge Contract

BLACK= Union Millwright

RED= Centrifuge Technicians

I. Scheduled Preventative Maintenance of The Centrifuge System

1. Preliminary centrifuge monitoring, operation and readings before scheduled PM

i. As part of the centrifuge system evaluation to produce a PM report and while still in operation, take vibration, temperature readings, monitor torque and back-drive conditions prior to shutdown of the centrifuge system. In addition, evaluate the operation and condition of the pneumatic knife gate and cake cross conveyor. Queries are made with plant operations and maintenance staff asking for a history with operation of the system, mechanical, electrical and issues of the centrifuge system in general.

ii. If necessary, based on the results of monitoring differential while process sludge, a pressure test is performed on the Rexroth hydraulic pump and or the Rotodiff hydraulic motor to determine if there are internal mechanical issues that require replacement of said components

2. Remove and prepare rotating assembly for yearly maintenance

i. Shut down centrifuge system and coordinate with the owner for lock out tag out of system

ii. Remove belt guards and frame case top

iii. Remove hoses, drive belts and disconnect RTD wiring associated with the rotating assembly Remove the Rotodiff (hydraulic motor)

iv. Remove the rotating assembly from the base using overhead crane

3. Disassembly/Assembly of the rotating assembly:

i. Remove the liquid headwall

ii. Remove the scroll

iii. Mechanical de-scaling of rotating assembly rotor, headwall and scroll with a needle gun.

iv. Inspect all components. Check critical dimensions with instruments and verify to print key components or components that appear worn and or damaged.

v. Inspect internal bowl strips that run the length of the bowl. Change bushings wear liners & wear shoes. If necessary, remove the bowl strip welds with a grinder and weld new strips. Weld minor repairs on scroll when necessary. If necessary, repair the hard-face protection on the conveyor blades with addition of hard surface. Clean return tubes on the conveyor.

vi. Replace o-rings, seals and scroll bearings. Bearings are installed using factory procedure that specifies heat tolerances for bearing inner race and proper placement of bearing race on fit surfaces.

vii. Prime paint bare steel components

viii. Assemble and check stack-up dimension of scroll bearings
ix. Install scroll into outer bowl assembly using conveyor extractor tool, overhead crane.
x. Check conveyor stack-up dimension
xi. Assemble headwall
xii. Check for scroll clearance by rotating scroll with spline shaft
xiii. Install stellite wear shoes with epoxy adhesive.

4. **Service and repair of centrifuge frame top and bottom**
   i. Scrape process material from frame bottom and top
   ii. Mechanical de-scaling of the inside frame bottom and top using a needle gun
   iii. If required, welding repair panels on the outer and internal portions of the frame top and bottom. Also, replacing baffles with stainless steel baffles; requiring flame burning off old baffles, grinding to fit and welding new baffles
   iv. Checking case bottom threaded holes and repairing with thread inserts
   v. Painting case top and bottom: prime and applying two part epoxy paint

5. **Back –Drive and Main Bearing Lubrication System Maintenance**
   i. Drain back-drive oil and bearing lubrication oil reservoirs
   ii. Scrape clean reservoirs internally
   iii. When required, replace heat exchangers, dials, solenoids or fittings
   iv. Replace filters
   v. When required, replace hoses
   vi. Replenish reservoirs with new oil

6. **Service main drive and back-drive motors**
   a) Remove covers and clean cooling fan
   b) Check run-out and condition of drive end bearing on the main drive motor. If there is an internal problem with the motor, it is sent to a motor repair center for service.
   c) Grease bearings
   d) Check condition of bearing RTD and replace if necessary

7. **Service the Voith fluid coupling**
   i. Clean fluid coupling exterior surface
   ii. Drain and change the ATF fluid. Inspect condition of the drained fluid for possible internal mechanical issues.
   iii. Remove the fluid coupling with a factory pulling device from the main drive motor shaft.
   iv. Remove the sheave and bearing housing from the fluid coupling.
   v. Remove the old grease from the bearing housing, clean the bearing with rags and solvent.
   vi. Repack the bearing housing with grease
   vii. Install the fluid coupling on the motor shaft
   viii. Replenish fluid to the factory level.
   ix. Verify the Voith BTS proximity sensor gap. Adjust necessary
   x. Verify the milliamp signal at the BTS junction box terminal. Adjust the gap accordingly to bring the milliamp reading to factory specifications. If this adjustment cannot be done to

bring it to factory specification, then the switching element and or the initiator may have to be replaced.

8. **After evaluation, and when necessary, rebuild the pneumatic knife gate**
   i. Assemble custom scaffolding under the centrifuge on the lower level
   ii. Disassemble all knife gate components
   iii. Replace all components
   iv. Test operation of knife gate and adjust if necessary

9. **After evaluation, and when necessary, rebuild the cake cross conveyor system**
   i. Assemble staging and scaffolding
   ii. Disassemble all cross conveyor components
   iii. Replace all mechanical and electrical components
   iv. Check electrical and pneumatic connections
   v. Test operation of cross conveyor in manual mode, troubleshoot and adjust if necessary
   vi. Verify operation of cross conveyor while the centrifuge produces cake.

10. **After evaluation, and when necessary, replace the hydraulic pump and or the Roto-diff hydraulic motor**
   i. Remove the components: hydraulic pump and or Rotodiff
   ii. Install the hydraulic pump: check drive alignment, test units and adjust for mechanical base RPM and squash plate indicator. Verify by monitoring the Viscotherm differential indicator. Also, the RPM can be monitored and checked by verifying the pulse count on the Viscotherm 400 card.
   iii. Install the Rotodiff: torque to specification, verify rotation plate position, and use a dial indicator to verify factory specifications for eccentricity. Shim accordingly if needed to adjust the eccentricity to factory specifications.

11. **Install rotating assembly on centrifuge frame**

   i. Wipe down main bearing machined surface with solvent. Use a honing stone to remove high spots on the machines surface.
   ii. Prepare the frame machined portion that accepts the pillow blocks; wipe down machined surface with solvent. Use a honing stone to remove high spots on the machines surface.
   iii. Rig the rotating assembly for lifting and lowering with slings and a factory spreader lifting device – making sure that the rotating assembly is precisely balanced horizontally. Lower the rotating assembly on the centrifuge frame.
   iv. Center the rotating assembly so there is proper clearance for the frame baffles.
   v. Perform a preliminary check of the main bearing alignment using double dial indicators, 180 degrees apart. Check for alignment at the 9 & 3 o'clock positions and at the 12 & six o'clock positions. All alignments must be within factory specifications.
   vi. Torque the main bearing fasteners to factory specifications using a torque multiplier.
   vii. Check the rotating assembly stem run-out for eccentricity using a dial indicator. Note and record the readings.

viii. Install the sheave and gear flange; Heat the components to 275 degrees making sure not to overheat the components. Install fasteners to factory torque specifications.
ix. Install the main drive belts
x. Verify alignment of the motor sheave to rotating sheave alignment. Adjust the motor base as necessary to align the sheaves.
xi. Install the Rotodiff as outlined previously
xii. Grease the internal scroll bearings. Purge the grease until all traces of air bubbles are eliminated.
xiii. Inspect the Rotodiff and belt guards. If cracked, bevel-grind the crack area and weld with a MIG welder. Paint the guards with safety yellow.
xiv. Flush the supply and return lines of the main bearing lubrication system.
xv. Terminate wires for the main bearing RTD
xvi. Run the back-drive on local (manual) to ensure that the hydraulic pump is primed. Prime the pump if necessary.

12. Test the centrifuge system.

In addition to testing the mechanical and electrical components as a centrifuge system, this portion of the scheduled PM work entails monitoring, evaluation, and adjustment of the centrifuge system components which is an Andritz specific, technical process. This process will produce de-watered municipal sludge to exacting specifications in: cake dryness, capture of solids and polymer dose.

i. Remove the electrical and mechanical lock-out tag-outs.
ii. Verify the centrifuge control panel powers up correctly, verify electrical components conditions:
    I. Verify that the PLC processor board does not have a fault condition
    II. Verify that there are LED indications of both the input and out modules of the PLC
    III. Press the "test light" button to acknowledge all indicator lamps work
    IV. Verify that the proportional amplifier card of the Viscotherm controller does not have fault indications
    V. Verify that there is bar, bowl rpm & differential indication of the Viscotherm controller
    VI. Verify that the main bearing temperature and vibration monitor are reading ambient temperature and zero in/sec respectively. If necessary, calibrate the instrument with a 4-20 milliamp signal generator to factory specifications.
    VII. Verify that there are no fault indications present of the PLC *(if so, troubleshoot the cause of the fault – see Service, diagnostic section)*
    VIII. Verify that there are no fault conditions on the main drive monitor screen – Eaton MP-3000. *(if so, troubleshoot the cause of the fault – see Service, diagnostic section).*
iii. Start and test the centrifuge system:
    I. Monitor and verify operation of the main drive bearing lubrication panel:

- Check flow to each bearing, adjust to factory specifications
- Purge air from the system by switching filters
- Check pressure of the oil flow to verify that it is within factory specification

II. Monitor and verify operation of the back-drive system.
- Verify that the Viscotherm controller displays the minimum differential as adjusted in the hydraulic pump replacement section.
- Check for unusual noises, vibration and leaks.

III. Monitor and verify the time to achieve the full speed of the bowl.
- The time to full speed is determined by the Voith fluid coupling ATF level. If necessary, shut down the centrifuge system and adjust the TF level accordingly to increase or decrease the time to full bowl speed.
- Monitor the main drive motor amperage and bearing temperature.

IV. Monitor the rotating assembly main bearing temperature and centrifuge vibration. Allow the unit to reach full operating temperature and begin vibration readings of the centrifuge frame and rotating assembly. These readings are then taken with flush water and then while sludge is fed into the centrifuge. Readings are taken with factory authorized vibration instruments:
- Observe and record horizontal readings of the frame at the centrifuge frame vibration switch, axially at the main drive bearing pillow block, horizontal and vertical readings of the main bearing pillow block. Panel vibration readings are also recorded.

V. In conjunction with DEP operations, the centrifuge is then fed polymer and sludge to begin dewatering operations of sludge.
- The polymer and sludge pump flows are monitored for proper flow and operation. If a polymer or sludge feed alarm is present during this portion of testing, then the centrifuge system is diagnosed for issues with wiring or component failure. If necessary, and as an aide to troubleshoot an alarm, the PLC program is monitored using PLC factory application software and a laptop computer plugged into the PLC.
- The Viscotherm controller is then monitored for: bowl speed, bar pressure and differential. Differential monitoring is simultaneously checked with bar pressure to ensure that the back-drive system is working correctly under automatic control. If necessary, there may have to be adjustments made with the: squash plate indicator, base mechanical speed of the hydraulic pump, electronic base speed of the analog 500 card, boost pressure and base speed. While the Viscotherm controller is in auto control, the 600 card is the adjusted for ramp up speed and base differential.
- The bar pressure/torque on automatic control is then adjusted to produce the driest cake possible while using the lowest amount of polymer and still have acceptable solids in the effluent stream. In

addition to this, adjustments in sludge flow and or polymer flow may have to be adjusted to achieve the desired product cake dryness and or effluent capture of solids.

iv. The centrifuge is released to DEP operations for operation. The scheduled preventative maintenance is completed with a full report and recorded readings. This is followed by completion of the DEP issued work orders entailing recorded work hours and an itemized list of parts installed.

II. Service and repair of the centrifuge system: Mechanical and Electrical

Mechanical repair and or corrective action of the centrifuge system: including the centrifuge rotating assembly, centrifuge frame and cover, back-drive system, lube oil panel system, Voith fluid coupling, pneumatic knife gate and cross conveyor

I. Diagnose, inspect, repair or replace defective mechanical components of the centrifuge system or component systems

II. Perform a visual inspection of the failed or failing component while in operation or if necessary, remove and inspect. If necessary, refer to a factory print to verify that critical dimensions are within tolerance. Replace or repair the component as necessary.

III. If applicable, repair the component or part that may include weld repairs but limited to machining. If machining is necessary, the component would have to be sent to our service center for machining.

Electrical repair of the centrifuge system: including centrifuge system control panel components, motor starter panel components, back-drive system electrical components, lube oil panel system electrical components, Voith BTS circuit, pneumatic knife gate electrical components and cross conveyor electrical components.

I. Monitor, diagnose, troubleshoot electrical and software issues of the centrifuge system using electrical prints. Replace components as required to repair the electrical issue. When required, make adjustments and or calibrate sub components as specified by individual manufacturers; e.g. Viscotherm 500, 600 cards. Red Lion frequency converters, Newport Digital Displays, Voith BTS circuit, etc.

- When required, monitor the PLC program while the centrifuge system is in operation to determine, on a program level, if there is a problem with field devices or the program itself. There are two PLC systems currently in use at NYC DEP centrifuge system installation: Siemens TI Soft Rockwell Automation RS Logix 5000. This requires the licensed program, the application software, a laptop

computer; factory wired serial port connectors and a computer port adapter. Competent knowledge of the PLC application software and basic programming knowledge is necessary for this portion of the electrical diagnostics. In addition and when necessary, downloading of the program software may be necessary if the loaded program was deleted.

III. Evaluation, diagnostics and remedy of process performance as it relates to the centrifuge system

1. **Evaluation to determine if the centrifuge system or sludge process conditions will need changes to produce require cake dryness and or solids capture in the effluent stream. In some instances, diagnose total upset in dewatering.**

i. Query DEP operations to determine if there is an upset in process condition: e.g. polymer solution makeup, stratification of sludge holding tanks that would allow supernatant to be fed into the centrifuge (low feed solids), etc.

ii. If process conditions are within normal plant parameters, determine if the centrifuge system has to be diagnosed:

   I. Monitor the Viscotherm controller to evaluate minimum differential and regulation of the back-drive.
      - Determine if there is a mechanical or electrical issue with the regulation of the back-drive while under automatic control
      - If electrical, determine if the problem is with the proportional amplifier or with the automatic card, 600.
      - Verify proper adjustment of the squash plate indicator and mechanical base differential of the hydraulic pump.

   II. If a mechanical issue is suspected with regulation of the back-drive, perform a factory pressure test of the hydraulic pump and or Rotodiff. Replace component/s if necessary

iii. Determine if there is a regulation issue with sludge feed and or polymer feed.

   I. Adjust the Siemens PID process controller for sludge feed and or polymer feed. If necessary, replace the controller

iv. Monitor process conditions after adjustments and or replacement of components to determine if cake dryness and or effluent solids capture are acceptable.

Rig rotating assembly onto flatbed truck from centrifuge room floor.
Rig rotating assembly off of flatbed truck onto centrifuge room floor.

SCHEDULE "B" - DRUG AND ALCOHOL POLICY

PREAMBLE

WHEREAS, [CONSTRUCTION MANAGER] ("Construction Manager"), for the construction project located at [PROJECT ADDRESS] ("Project") desires to provide for a safe, drug and alcohol-free work site for the Project;

WHEREAS, the parties have entered into a separate Project Labor Agreement for the Project and have agreed to negotiate in good faith a Project Drug & Alcohol Testing Policy;

WHEREAS, this Testing Policy is collectively negotiated between the Construction Manager and the New York City Building and Construction Trades Council ("Council") (the Construction Manager and BCTC are collectively referred to hereafter as the "Parties");

WHEREAS, the Parties each currently have respective drug and alcohol policies, including the Projects' Zero-Tolerance policy;

WHEREAS, the Parties desire to maximize project safety conditions for the Project personnel and public, as well as deter violations of the Parties' respective drug and alcohol policies;

NOW, THEREFORE, the Parties agree to this Policy as of the date hereof,

ARTICLE 1 - PARTIES

This Drug & Alcohol Testing Policy ("Policy") is hereby established by the Construction Manager and the Council, on behalf of itself and its affiliated local union members, and the signatory local unions on behalf of themselves and their members.

ARTICLE 2-GENERAL CONDITIONS

SECTION 2.1 - SUMMARY

In order to reinforce the Parties' respective drug and alcohol policies, including the Projects' zero tolerance policy regarding the prohibition of the use of drugs and alcohol, and to deter Project personnel from violating those policies, the Parties agree that all Project Personnel (defined later) will be required to submit to drug and/or alcohol testing randomly, post-accident, and for reasonable suspicion provided such testing is in accordance with applicable state and/or federal law, including the limitations in NYS Labor Law 201-d applicable to the lawful use of marijuana.

Any individual on site that violates this Policy is subject to disciplinary action, including, without limitation, loss of site access privileges.

SECTION 2.2 - REVOCATION OF PROJECT ACCESS PRIVILEGES

Any one of the following occurrences will result in the immediate revocation of a Project Personnel's project access privileges:

1. An individual is found selling or using drugs or alcohol, or otherwise is under the influence of drugs or alcohol, subject to the other terms of this Policy, on a Project Site;
2. An individual has been convicted under any criminal drug or alcohol statute for a violation occurring in the workplace within the past two years;
3. An individual who refuses to abide by the Projects' drug and alcohol policy, or refuses to submit to a test in accordance with this Policy;
4. An individual who switches, adulterates, or in any way tampers with a specimen required to be submitted in accordance with this Policy.

SECTION 2.3 - DEFINITIONS

Confirmed Positive Test: The presence of drugs, drug metabolites, or alcohol in a person's body that equals or exceeds the established cut off levels as defined in Exhibit 1. For drugs, the sample will have undergone Laboratory screening and confirmation testing and must have been verified as positive by a Medical Review Officer. A positive test result for alcohol obtained through Evidential Breath Testing is considered a Confirmed Positive Test.

Employee Assistance Program (EAP): An EAP is generally considered a workplace-based, confidential program designed to help employees deal effectively with a variety of personal problems, and, of relevance to this policy, substance abuse problems. The EAP promotes assessments and short-term counseling. An EAP shall also include any similar education or rehabilitation program provided by the Councilor its respective members. The Project Personnel that are required to participate in the EAP shall be responsible for the cost of their consultation with an EAP and/or participation in any education or rehabilitation program.

Evidential Breath Testing Device (EBT): A device that is used to measure alcohol in the breath and which meets National Highway Traffic Safety Administration's specifications for precision and accuracy.

Laboratory: A laboratory that is SAMHSA (Substance Abuse and Mental Health Services Administration) certified for the testing of drugs.

Medical Review Officer (MRO): A licensed physician responsible for receiving laboratory results generated by an employer's drug testing plan who has knowledge of substance abuse disorders and medical training to interpret and evaluate a donor's confirmed positive test result together with his/her medical history and all other relevant information.

Previous Worker: All individuals whose employment relationship with the contractor, company or organization no longer exists.

Project Site: The construction area for respective Project.

Reasonable Suspicion: When a qualified trade contractor, the Developer or Construction Manager as set forth in Section 3.7, reasonably believes that an individual has violated this Policy. Reasonable suspicion is based upon (1) specific, current, behavioral or performance indicators, (2) the possible manufacture, distribution, consumption or possession of unauthorized drugs, drug paraphernalia, or alcohol, or (3) documented investigation by an agency retained by, or otherwise independent from, the Developer or Construction

Manager.

SECTION 2.4 - INCLUDED SUBJECTS

This Policy shall cover all employees of the Owner, Construction Manager and Project trade contractors, their subcontractors and any other of their respective personnel at any level that are performing any activity at a Project Site, inclusive of managers, superintendents and supervisors, except as specifically excluded by Section 2.5 of this Policy (collectively and singularly, "Project Personnel").

SECTION 2.5 - EXCLUDED SUBJECTS

The following persons are not subject to the provisions of this Policy:

A. Employees and entities engaged in off-site manufacture, modifications, repair, maintenance, assembly, painting, handling or fabrication of components, materials, equipment or machinery;

B. Vendors and employees of vendors engaged on a Project Site in equipment testing, inspection, training, warranty work, or engaged in corrections of defective or nonconforming work, unless such employees are expressly included in the bargaining unit of a local signatory to this Agreement;

C. Employees engaged in ancillary work on a Project which is performed by third parties, such as electric utilities, gas utilities, telephone companies, and railroads, or any other work not constituting Project work;

D. Employees of any governmental authority (state, local or otherwise);

E. Employees and contractors engaged in work on the Project Site as part of due diligence or monitoring, which work is ancillary to Project work; and

F. Emergency responders.

SECTION 2.6 - PRESCRIPTION AND NON-PRESCRIPTION DRUGS

The use of prescription drugs not prescribed directly to Project Personnel is prohibited, including the use of drugs prescribed to a spouse or domestic partner. The use of non-prescription drugs that are sold outside the United States and that contain substances that are illegal or require a prescription in the United States are prohibited, unless prescribed by a licensed physician.

SECTION 2.7 - SEARCHES

In order for the Construction Manager to ensure the safety of Project Personnel and for the Construction Manager to protect its assets, the Construction Manager shall have the right upon good cause (such as reasonable suspicion of a violation of this Policy) to conduct reasonable searches for alcohol, drugs and related paraphernalia anywhere within the boundaries of a Project Site. A search may include any assets owned or leased by any Project Personnel that is on a Project Site, including without limitation, vehicles, lockers, gang boxes, desks and personal property brought onto a Project Site, but excluding personal body searches or physical contact with employees.

ARTICLE 3 - DRUG & ALCOHOL TESTING

SECTION 3.1 - COLLECTION PROCESS

As of the execution date of this PLA, Project Personnel may be required to submit urine samples ("Preliminary Drug Screening") for the purpose of detecting the presence of drugs as part of the random, post-accident or reasonable suspicion testing, in accordance with chain of custody protocols as established by Substance Abuse and Mental Health Services Administration (SAMHSA), utilizing an instant result test cup for Preliminary Drug Screenings, such testing is to be performed on-site by an independent service provider. The results from the instant result test cup will be considered preliminary. The sample will be sent to a SAMHSA certified testing laboratory for confirmation.

As of the date hereof, all Project Personnel will be required to submit to an Evidential Breath Test (EBT) for the purpose of detecting the presence of alcohol when submitting to random, post-accident or reasonable suspicion testing. Alcohol testing will not be conducted for pre-access testing.

SECTION 3.2 - NEGATIVE PRELIMINARY DRUG SCREENING

Project Personnel with a negative Preliminary Drug Screening will be considered conditionally accepted for Project site access, pending confirming laboratory results. Site access privileges will be revoked if the subsequent laboratory results determine that the sample has tested positive for drugs or that the sample has been adulterated.

SECTION 3.3 POSITIVE PRELIMINARY DRUG SCREENING

If the Preliminary Drug Screening indicates a positive result, the individual will not be allowed access to the Project Site. The sample will be sent to the certified laboratory for analysis and, if applicable, reviewed by the Medical Review Officer (MRO). If the laboratory confirmation results are also positive, the individual will be considered in violation of this Policy and their site access will be revoked for at least 30 days. If the laboratory confirmation results are negative, the Project Personnel's site access will not be revoked.

SECTION 3.4 CONFIRMED POSITIVE TEST RESULTS

A. POSITIVE DRUG TEST

A drug test is considered positive if the test results exceed the limits shown in Exhibit 1, which is attached hereto and incorporated herein by reference. The test will be confirmed through a second analysis process and reviewed by an MRO before results are reported. Project Personnel with confirmed positive drug test results will have their site access revoked. In case of a "false positive" result, any such Personnel shall be entitled to the reimbursement of any wages lost during the suspension caused by any such false positive result.

B. POSITIVE EBT

An EBT is considered positive if the test results exceed .04 BrAC, or as otherwise set forth in Exhibit 1. Project Personnel with a positive alcohol test result will be subject to the remedies set forth in Exhibit 1.

C. REINSTATEMENT OF SITE ACCESS PRIVILEGES

(a) Subject to section 3.4(C)(a) immediately below, if the site access of a Project Personnel has been revoked pursuant to this Policy, then any such person may request that their site

access be reinstated after 30 days, provided that all of the following conditions are met to the reasonable satisfaction of the Construction Manager. :

1. The individual has provided proof of wellness from an accredited rehabilitation facility or has provided proof that treatment isn't needed as attested to by a licensed health care provider specializing in the diagnosis and treatment of alcohol and drug abuse.
2. A current drug and alcohol test is obtained within three (3) days of the request for re-access to the site and proof of a negative test result has been received; and
3. The individual agrees to submit to multiple testing for two (2) full years from the date of gaining re-access to the project, the scheduling of which will be determined at the sole discretion of the Construction Manager. If all of these conditions have been met, the Construction Manager agrees that it will not unreasonably withhold their consent to any such request.

(b) Unlawful possession, concealment, use, purchase, sale, manufacture, dispensation or distribution of illegal drugs or un-prescribed controlled substances on the Project site will subject the Project Personnel Employee to immediate removal from the Project site and shall bar such Project Personnel Employee from returning for a minimum of three (3) months, which return shall, in any event, be subject to the reasonable approval by Construction Manager.

(c) All of the Parties agree that any such Project Personnel will only be entitled to any such reinstatement of site access privileges one time and that any subsequent violation of this Policy will result in the permanent termination of access to the Project Site.

SECTION 3.5 - RANDOM TESTING

A third-party provider designated by the Construction Manager will randomly select by an objective criteria a testing pool for random drug and/or alcohol testing from all Project Personnel with site access cards. Any individual selected for a random drug and/or alcohol test will be required to submit to an Evidential Breath Test (EBT) and/or drug test. Individuals may be tested more than once during any given time period. The Parties acknowledge and agree that an EBT may be required without a drug test and that a drug test may be required without an EBT, as solely determined by the Construction Manager.

If an individual is unable to attend the first scheduled random drug test as a result of being involved in a work-related task, such drug test will be rescheduled and will be completed at or before the conclusion of such employee's then current work shift. If the second drug test is missed for any reason, the incident will be reviewed by the Construction Manager, who shall have the right to terminate the site access privileges of any such Project Personnel until such time as that Project Personnel has complied with this Policy. If the individual refuses to take the test, their access privileges will be immediately terminated for cause.

SECTION 3.6 - POST ACCIDENT TESTING

After each work-related incident or injury requiring the services of a licensed health care provider, all Project Personnel involved with the incident will be required to submit to a drug and/or alcohol test immediately following the incident. In instances where emergency care is necessary, the drug and/or alcohol test shall be obtained by the care facility, if

possible, within 24 hours after treatment is rendered. If more than 48 hours have passed before an injury is reported and treated by a licensed health care provider, an alcohol test will not be required.

In addition, any Project Personnel involved in a non-injury related incident at a Project Site with damages at or in excess of $200 will be required to submit to a drug and/or alcohol test unless:

A. It is determined, after conducting an investigation and interviewing all employees involved and any witnesses, that the employee's performance can be completely discounted as a contributing factor to the incident; or
B. It is determined, after conducting an incident investigation and interviewing all employees and any witnesses that the incident was caused by inadequate equipment or system design, and/or premature failure of equipment or system components.

SECTION 3.7 - REASONABLE SUSPICION TESTING

All Project Personnel will be required to submit to a drug and/or alcohol test when there is reasonable suspicion the individual has violated this policy.

Reasonable suspicion includes, without limitation, the following:

A. Violent or irrational behavior;
B. Emotional or physical unsteadiness;
C. Sensory or motor-skill malfunctions;
D. Slurred speech;
E. The odor of alcohol or drugs on clothing or breath in conjunction with other indicators;
F. Possession of alcohol, unauthorized drugs or drug paraphernalia; or
G. Documented evidence of an independent investigation regarding Project Personnel's consumption of what is reasonably believed to be an alcoholic beverage or drugs in violation of the Project's policies and/or this Policy.

Reasonable suspicion testing may only be ordered by supervisory personnel that: (a) have been trained to recognize the above referenced factors; or (b) have received credible documentary evidence from an independent investigator that a Project Personnel has violated a drug and/or alcohol policy. It is agreed that any certified training program shall satisfy the training requirement.

SECTION 3.8 - PRIVACY CONSIDERATIONS

The Parties agree to use reasonable efforts to conduct any testing pursuant to this Policy in accordance with the privacy concerns of Project Personnel. To address these concerns, the Parties agree that:

1. The testing station(s) shall be screened off, or otherwise closed off from public view.
2. All documents and information regarding the testing, including test results, shall be maintained by the respective custodian(s) of record in accordance with

their respective privacy policies, which any Project Personnel shall be entitled to review upon timely request.

3. The Parties agree to make a good faith effort to resolve any other privacy concern of Project Personnel regarding this Policy, provided that any such concerns do not interfere with the purpose of this Policy.

ARTICLE 4 – GRIEVANCE

SECTION 4.1 - REPRESENTED WORKERS

Nothing in this Policy shall restrict a member of a signatory local union from filing a grievance in accordance with the member's collective bargaining agreement or a Project Labor Agreement, provided that the grievance shall be limited to whether the removal of a member for violation of this Policy was conducted in compliance with the terms and conditions set forth herein.

SECTION 4.2 - HOLD HARMLESS

The Construction Manager agrees to hold harmless and indemnify the Union/Council and its representatives from any liability that may be incurred as a result of the Company's Drug and Alcohol Policy to the extent caused by the negligence or intentional misconduct of the Construction Manager.

IN WITNESS WHEREOF the parties have agreed to this Policy as of _____, 20___.

FOR [CONSTRUCTION MANAGER]

By: _____

Name: [INSERT NAME]_____

Title: [INSERT TITLE]_____

FOR GREATER NEW YORK CITY BUILDING TRADES COUNCIL

By: _____

Name: Gary LaBarbera _____

Title: President

EXHIBIT 1

CLASS OF DRUGS TESTED AND THEIR RESPECTIVE CUT-OFF LIMITS

The cut-off limits established are those recommended by the U.S. Department of Health and Human Services in their mandatory Guidelines for Federal Workplace Drug Testing Programs.

Drug Class	Screening Cut-Off Limit (ng/ml)	Confirmation Cut-off Limit (ng/ml)
Amphetamines	1000	500
Benzoylecgonine (Cocaine Metabolite)	300	150
Cannabinoids (THC)	50	15
*Opiates	2000	10
Phencyclidine (PCP)	25	25

Confirmation screening is done by means of GC/MS analysis.

*The GC/MS confirmation for opiates will be for both codeine and morphine separately. If morphine is equal to or greater than 2,000ng/ml then the GC/MS confirmation analysis for 6- acetylmorphine (6-MAM) is at a cut-off level of 10ng/ml.

Alcohol Screening

All Project Personnel will be required to submit to an EBT under the random, post-accident, and reasonable suspicion test arenas, for the purpose of detecting presence of alcohol. If this test supports a positive result for presence of alcohol, the Project Personnel will be considered in violation of this Policy.

If the results of the EBT are:

1. Above 0.001 BrAC, but at or below 0.020 BrAC, a second test will be conducted within approximately 15 minutes.
    - If the second BrAC test is less than the first BrAC, the results will be deemed negative and the Project Personnel may return to work, if there are no other outstanding issues.
- If the second BrAC is increasing, but below 0.04 BrAC, the results will be deemed negative, but the Project Personnel will be sent home for the day and the Construction Manager shall be notified. If a Project Personnel is sent home two times within a six-month period pursuant to this Section I, then any such Project Personnel shall be deemed to have tested positive and will be subject to the applicable remedies set forth in Section 2 below.

2. Above 0.02 BrAC, but below 0.06 BrAC, a second test will be conducted after approximately 15 minutes.

- Notwithstanding anything set forth above to the contrary, a Project Personnel may elect to voluntarily go home for the day instead of taking a second test and the results will be deemed negative, provided that any such Project Personnel may not voluntarily go home more than once within a twelve month period.
- If the second BrAC test is at or below 0.02 BrAC, the results will be deemed negative and the Project Personnel may return to work if there are no other outstanding issues.
- If the second BrAC test is above 0.020, but below 0.06, the results will be deemed positive, the Project Personnel will be sent home for the day and their site access will be revoked for at least five [5] calendar days and until such time as the Project Personnel has been evaluated by an EAP professional skilled in substance abuse and confirmed fit for duty.
- Any Project Personnel who is deemed positive two times within two years pursuant to this Section 2 will have their site access privileges terminated and will be entitled to the limited relief set forth in Section 3 .4(c) of the Policy.

3. At or above .06 BrAC, the Project Personnel will have their site access privileges terminated, after which they will be entitled to the limited relief set forth in Section 3.4(C) of the Policy.

CITY OF NEW YORK

DEPARTMENT OF DESIGN AND CONSTRUCTION

INFORMATION FOR BIDDERS

October 2025

THIS PAGE INTENTIONALLY LEFT BLANK

CITY OF NEW YORK
DEPARTMENT OF DESIGN AND CONSTRUCTION

INFORMATION FOR BIDDERS

TABLE OF CONTENTS

1.	Description and Location of Work	1
2.	Time and Place for Receipt of Bids	1
3.	Definitions	1
4.	Invitation For Bids and Contract Documents	1
5.	Pre-Bid Conference	1
6.	Agency Contact	1
7.	Bidder's Oath	1
8.	Examination and Viewing of Site, Consideration of Other Sources of Information and Changed Conditions	2
9.	Examination of Proposed Contract	2
10.	Form of Bid	2
11.	Irrevocability of Bid	2
12.	Acknowledgment of Amendments	3
13.	Bid Samples and Descriptive Literature	3
14.	Proprietary Information/Trade Secrets	3
15.	Pre-Opening Modification or Withdrawal of Bids	3
16.	Bid Evaluation and Award	3
17.	Late Bids, Late Withdrawals and Late Modifications	3
18.	Withdrawal of Bids.	3
19.	Mistake in Bids	4
20.	Low Tie Bids	4
21.	Rejection of Bids	4
22.	Right to Appeal Determinations of Non-Responsiveness or Non-Responsibility and Right to Protest Solicitations and Award	5
23.	Affirmative Action and Equal Employment Opportunity	5
25.	Complaints About the Bid Process	6
26.	Bid, Performance and Payment Security	6
27.	Failure to Execute Contract	7
28.	Bidder Responsibilities and Qualifications	7
29.	Employment Report	8
30.	Labor Law Requirements	8
31.	Insurance	8
32.	Lump Sum Contracts	8
33.	Unit Price Contracts	9

34. Excise Tax 9
35. Licenses and Permits 9
36. Multiple Prime Contractors 9
37. Locally Based Enterprise Requirements (LBE) 9
38. Bid Submission Requirements 11
39. Comptroller's Certificate 11
40. Procurement Policy Board Rules 11
41. DDC Safety Requirements 11

1. Description and Location of Work

The description and location of the work for which bids are requested are specified in the PASSPort RFx field "Description".

2. Time and Place for Receipt of Bids

Sealed bids shall be received on or before the date and hour specified in the PASSPort RFx, at which time they will be publicly opened and read aloud in the presence of the Commissioner or the Commissioner's or her representative, and any bidders who may desire to be present.

3. Definitions

The definitions set forth in the Procurement Policy Board Rules shall apply to this Invitation For Bids.

4. Invitation For Bids and Contract Documents

(A) Except for titles, sub-titles, headings, running headlines, tables of contents and indices (all of which are printed herein merely for convenience) the following, except for such portions thereof as may be specifically excluded, shall be deemed to be part of the Contract and the Invitation for Bids.

(1) All provisions required by law to be inserted in this Contract, whether actually inserted or not

(2) The Contract Drawings and Specifications

(3) The General Conditions, the General Requirements and the Special Conditions, if any

(4) The Contract

(5) The Information for Bidders; Request for Proposals; Notice of Solicitation and Proposal For Bids; Bid or Proposal, and the Bid Booklet

(6) The Budget Director's Certificate; all Addenda issued prior to the receipt of the bids; the Notice of Award; Performance and Payment Bonds, if required; and the Notice to Proceed with the Work.

(B) For particulars as to this procurement, including quantity and quality of the purchase, extent of the work or labor to be performed, delivery and performance schedule, and any other special instructions, prospective bidders are referred to the Invitation For Bids Documents. A copy of such documents can be obtained in the PASSPort RFx.

5. Pre-Bid Conference

A pre-bid conference shall be held as set forth in the PASSPort RFx. Nothing stated at the pre-bid conference shall change the terms or conditions of the Invitation For Bids Documents, unless a change is made by written amendment as provided in Section 9 below. Failure to attend a mandatory pre-bid conference shall constitute grounds for the rejection of the bid.

6. Agency Contact

Any questions or correspondence relating to this bid solicitation shall be addressed to the Agency Contact person specified in the PASSPort RFx.

7. Bidder's Oath

(A) The bid shall be properly signed by an authorized representative of the bidder and the bid shall be verified by the written oath of the authorized representative who signed the bid, that the several matters stated and information furnished therein are in all aspects true.

(B) A materially false statement willfully or fraudulently made in connection with the bid or any of the forms completed and submitted with the bid may result in the termination of any Contract between the City and the Bidder. As a result, the Bidder may be barred from participating in future City contracts as well as be subject to possible criminal prosecution.

8. Examination and Viewing of Site, Consideration of Other Sources of Information and Changed Conditions

(A) Pre-Bidding (Investigation) Viewing of Site - Bidders must carefully view and examine the site of the proposed work, as well as its adjacent area, and seek other usual sources of information, for they will be conclusively presumed to have full knowledge of any and all conditions on, about or above the site relating to or affecting in any way the performance of the work to be done under the Contract which were or should have been indicated to a reasonably prudent bidder. To arrange a date for visiting the work site, bidders are to contact the Agency Contact person specified in The PASSPort RFx.

(B) Should the contractor encounter during the progress of the work subsurface conditions at the site materially differing from any shown on the Contract Drawings or indicated in the Specifications or such subsurface conditions as could not reasonably have been anticipated by the contractor and were not anticipated by the City, which conditions will materially affect the cost of the work to be done under the Contract, the attention of the Commissioner must be called immediately to such conditions before they are disturbed. The Commissioner shall thereupon promptly investigate the conditions. If the Commissioner finds that they do so materially differ, or that they could not reasonably have been anticipated by the contractor and were not anticipated by the City, the Contract may be modified with the Commissioner's written approval.

9. Examination of Proposed Contract

(A) Request for Interpretation or Correction: Prospective bidders must examine the Contract Documents carefully and before bidding must request the Commissioner in writing for an interpretation or correction of every patent ambiguity, inconsistency or error therein which should have been discovered by a reasonably prudent bidder. Such interpretation or correction, as well as any additional contract provisions the Commissioner may decide to include, will be issued in writing by the Commissioner as an addendum to the Contract, which will be transmitted to each person recorded as having received a copy of the Contract Documents from the Department. Transmission of such addendum will be by mail, e-mail, facsimile or hand delivery. Such addendum will also be posted at the place where the Contract Documents are available for the inspection of prospective bidders. Upon transmission as provided for herein, such addendum shall become a part of the Contract Documents, and binding on all bidders, whether or not actual notice of such addendum is shown.

(B) Only Commissioner's Interpretation or Correction Binding: Only the written interpretation or correction so given by the Commissioner shall be binding, and prospective bidders are warned that no other officer, agent or employee of the City is authorized to give information concerning, or to explain or interpret, the Contract.

(C) Documents given to a subcontractor for the purpose of soliciting the subcontractor's bid shall include either a copy of the bid cover sheet or a separate information sheet setting forth the project name, the Contract number (if available), the contracting agency and the Project's location.

10. Form of Bid

Each bid must be submitted upon the prescribed form and must contain: a) the name, residence and place of business of the person or persons making the same; b) the names of all persons interested therein, and if no other person is so interested, such fact must be distinctly stated; c) a statement to the effect that it is made without any connection with any other person making a bid for the same purpose and that it is in all respects fair and without collusion or fraud; d) a statement that no Council member or other officer or employee or person whose salary is payable in whole or part from the City Treasury is directly or indirectly interested therein or in the supplies, materials or equipment and work or labor to which it relates, or in any portion of the profits thereof; e) a statement that the bidder is not in arrears to the City or to any agency upon a debt or contract or taxes, and is not a defaulter as surety or otherwise upon any obligation to the City to any agency thereof, except as set forth in the bid.

11. Irrevocability of Bid

The prices set forth in the bid cannot be revoked and shall be effective until the award of the Contract, unless the bid is withdrawn as provided for in Sections 15 and 18 below.

12. Acknowledgment of Amendments

The receipt of any amendment to the Contract Documents shall be acknowledged by the bidder in its bid submission.

13. Bid Samples and Descriptive Literature

Bid samples and descriptive literature shall not be submitted by the bidder, unless expressly requested elsewhere in the Contract or Contract Documents. Any unsolicited bid samples or descriptive literature which are submitted shall not be examined or tested and shall not be deemed to vary any of the provisions of this Contract.

14. Proprietary Information/Trade Secrets

(A) The bidder shall identify those portions of the bid which it deems to be confidential, proprietary information or trade secrets, and provide justification why such materials shall not be disclosed by the City. All such materials shall be clearly indicated by stamping the pages on which such information appears, at the top and bottom thereof with the word "Confidential". Such materials stamped "Confidential" must be easily separable from the non-confidential sections of the bid.

(B) All such materials so indicated shall be reviewed by the Agency and any decision not to honor a request for confidentiality shall be communicated in writing to the bidder. For those bids which are unsuccessful, all such confidential materials shall be returned to the bidder. Prices, makes and model or catalog numbers of the items offered, deliveries, and terms of payment shall be publicly available after bid opening, regardless of any designation of confidentiality made by the bidder.

15. Pre-Opening Modification or Withdrawal of Bids

Bids may be modified or withdrawn by written notice received in the office designated in the PASSPort RFx, before the time and date set for the bid opening. If a bid is withdrawn in accordance with this Section, the bid security, if any, shall be returned to the bidder.

16. Bid Evaluation and Award

In accordance with the New York City Charter, the Procurement Policy Board Rules and the terms and conditions of this Invitation For Bids, this Contract shall be awarded, if at all, to the responsible bidder whose bid meets the requirements and evaluation criteria set forth in the Invitation For Bids, and whose bid price is either the most favorable bid price or, if the Invitation For Bids so states, the most favorable evaluated bid price. A bid may not be evaluated for any requirement or criterion that is not disclosed in the Invitation For Bids.

Restriction: No negotiations with any bidder shall be allowed to take place except under the circumstances and in the manner set forth in Section 21. Nothing in this Section shall be deemed to permit a contract award to a bidder submitting a higher quality item than that designated in the Invitation For Bids, if that bid is not also the most favorable bid.

17. Late Bids, Late Withdrawals and Late Modifications

Any bid received at the place designated in the solicitation after the time and date set for receipt of bids is late and shall not be considered. Any request for withdrawal or modification received at the place designated in the solicitation after the time and date set for receipt of bids is late and shall not be considered. The exception to this provision is that a late modification of a successful bid that makes the bid terms more favorable to the City shall be considered at any time it is received.

18. Withdrawal of Bids.

Except as provided for in Section 15, above, a bidder may not withdraw its bid before the expiration of forty-five (45) days after the date of the opening of bids; thereafter, a bidder may withdraw its bid only in writing and in advance of an actual award. If within sixty (60) days after the execution of the Contract, the Commissioner fails to fix the date for commencement of work by written notice to the bidder, the bidder at the bidder's option, may ask to be relieved of the bidder's obligation to perform the work called for by written notice to the Commissioner. If such notice is given to the Commissioner, and the request to withdraw is granted, the bidder waives all claims in connection with this Contract.

19. Mistake in Bids

(A) Mistake Discovered Before Bid Opening: A bidder may correct mistakes discovered before the time and date set for bid opening by withdrawing or correcting the bid as provided in Section 15 above.

(B) Mistakes Discovered Before Award

(1) In accordance with General Municipal Law (Section 103, subdivision 11), where a unilateral error or mistake is discovered in a bid, such bid may be withdrawn upon written approval of the Agency Chief Contracting Officer if the following conditions are met:

(a) The mistake is known or made known to the agency prior to the awarding of the Contract or within 3 days after the opening of the bid, whichever period is shorter; and

(b) The price bid was based upon an error of such magnitude that enforcement would be unconscionable; and

(c) The bid was submitted in good faith and the bidder submits credible evidence that the mistake was a clerical error as opposed to a judgment error; and

(d) The error in the bid is actually due to an unintentional and substantial arithmetic error or an unintentional omission of a substantial quantity of work, labor, material or services made directly in the compilation of the bid, which unintentional arithmetic error or unintentional omission can be clearly shown by objective evidence drawn from inspection of the original work paper, documents, or materials used in the preparation of the bid sought to be withdrawn; and

(e) It is possible to place the agency in the same position as existed prior to the bid.

(2) Unless otherwise required by law, the sole remedy for a bid mistake in accordance with this Article shall be withdrawal of the bid, and the return of the bid bond or other security, if any, to the bidder. Thereafter, the agency may, in its discretion, award the Contract to the next lowest bidder or rebid the Contract. Any amendment to or reformation of a bid or a Contract to rectify such an error or mistake therein is strictly prohibited.

(3) If the mistake and the intended correct bid are clearly evident on the face of the bid document, the bid shall be corrected to the intended correct bid and may not be withdrawn. Examples of mistakes that may be corrected are typographical errors, errors in extending unit prices, transposition errors and arithmetical errors.

20. Low Tie Bids

(A) When two or more low responsive bids from responsible bidders are identical in price, meeting all the requirements and criteria set forth in the Invitation For Bids, the Agency Chief Contracting Officer will break the tie in the following manner and order of priority:

(1) Award to a certified New York City small, minority or woman-owned business entity bidder;

(2) Award to a New York City bidder;

(3) Award to a certified New York State small, minority or woman-owned business bidder;

(4) Award to a New York State bidder.

(B) If two or more bidders still remain equally eligible after application of paragraph (A) above, award shall be made by a drawing by lot limited to those bidders. The bidders involved shall be invited to attend the drawing. A witness shall be present to verify the drawing and shall certify the results on the bid tabulation sheet.

21. Rejection of Bids

(A) Rejection of Individual Bids: The Agency may reject a bid if:

(1) The bidder fails to furnish any of the information required pursuant to Section 24 or 28 hereof; or if

(2) The bidder is determined to be not responsible pursuant to the Procurement Policy Board Rules; or if

(3) The bid is determined to be non-responsive pursuant to the Procurement Policy Board Rules; or if

(4) The bid, in the opinion of the Agency Chief Contracting Officer, contains unbalanced bid prices and is thus non-responsive, unless the bidder can show that the prices are not unbalanced for the probable required quantity of items, or if the imbalance is corrected pursuant to Section 15.

(B) Rejection of All Bids: The Agency, upon written approval by the Agency Chief Contracting Officer, may reject all bids and may elect to resolicit bids if in its sole opinion it shall deem it in the best interest of the City so to do.

(C) Rejection of All Bids and Negotiation With All Responsible Bidders: The Agency Head may determine that it is appropriate to cancel the Invitation For Bids after bid opening and before award and to complete the acquisition by negotiation. This determination shall be based on one of the following reasons:

(1) All otherwise acceptable bids received are at unreasonable prices, or only one bid is received and the Agency Chief Contracting Officer cannot determine the reasonableness of the bid price, or no responsive bid has been received from a responsible bidder; or

(2) In the judgment of the Agency Chief Contracting Officer, the bids were not independently arrived at in open competition, were collusive, or were submitted in bad faith.

(B) When the Agency has determined that the Invitation for Bids is to be canceled and that use of negotiation is appropriate to complete the acquisition, the contracting officer may negotiate and award the Contract without issuing a new solicitation, subject to the following conditions:

(1) prior notice of the intention to negotiate and a reasonable opportunity to negotiate have been given by the contracting officer to each responsible bidder that submitted a bid in response to the Invitation for Bids;

(2) the negotiated price is the lowest negotiated price offered by a responsible bidder; and

(3) the negotiated price is lower than the lowest rejected bid price of a responsible bidder that submitted a bid in response to the Invitation for Bids.

22. Right to Appeal Determinations of Non-Responsiveness or Non-Responsibility and Right to Protest Solicitations and Award

The bidder has the right to appeal a determination of non-responsiveness or non-responsibility and has the right to protest a solicitation and award. For further information concerning these rights, the bidder is directed to the Procurement Policy Board Rules.

23. Affirmative Action and Equal Employment Opportunity

This Invitation For Bids is subject to applicable provisions of Federal, State and Local Laws and executive orders requiring affirmative action and equal employment opportunity.

24. PASSPort COMPLIANCE

All vendors that intend to do business with the City of New York must complete a disclosure process in order to be considered for a contract. This disclosure process was formerly completed using Vendor Information Exchange System (VENDEX) paper-based forms. The City of New York has moved collection of vendor disclosure information online. In early August 2017, the New York City Mayor's Office of Contract Services (MOCS) launched the Procurement and Sourcing Solutions Portal (PASSPort), a new online procurement system that replaced the paper-VENDEX process. In anticipation of awards, all bidders must create online accounts in the new PASSPort system, and file all disclosure information using PASSPort. Paper submissions, including certifications of no changes to existing VENDEX packages, will not be accepted in lieu of complete online filings using PASSPort.

All vendors that intend to do business with the City, but specifically those that fall into any of the following

categories, are required to enroll:

- Have a pending award with a City Agency; or
- Hold a current contract with a City Agency and have either an expiring VENDEX or expiring Certificate of No Change.

The Department of Design and Construction (DDC) and MOCS hereby notifies all proposers that the PASSPort system is available, and that disclosure filing completion is required prior to any award through this competitive bid.

To enroll in PASSPort and to access the PASSPort website (including online training), please visit www.nyc.gov/passport. Contact MOCS at passport@mocs.nyc.gov for additional information and technical support.

25. Complaints About the Bid Process

The New York City Comptroller is charged with the audit of contracts in New York City. Any vendor who believes that there has been unfairness, favoritism or impropriety in the bid process should inform the Comptroller, Office of Contract Administration, One Centre Street, Room 835, New York, New York; telephone number (212)669-2323.

26. Bid, Performance and Payment Security

(A) Bid Security: Each bid must be accompanied by bid security in an amount and type specified in the PASSPort RFx questionnaire. The bid security shall assure the City of New York of the adherence of the bidder to its proposal, the execution of the Contract, and the furnishing of Performance and Payment Bonds by the bidder, if required in the PASSPort RFx. Bid security shall be returned to the bidder as follows:

(1) Within ten (10) days after the bid opening, the Comptroller will be notified to return the deposits of all but the three (3) lowest bidders. Within five (5) days after the award, the Comptroller will be notified to return the deposits of the remaining two unsuccessful bidders.

(2) Within five (5) days after the execution of the Contract and acceptance of the Contractor's bonds, the Comptroller will be notified to return the bid security of the successful bidder or, if performance and payment bonds are not required, only after the sum retained under Article 21 of the Contract equals the amount of the bid security.

(3) Where all bids are rejected, the Comptroller will be notified to return the deposit of the three (3) lowest bidders at the time of rejection.

(B) Performance and Payment Security: Performance and Payment Security must be provided in an amount and type specified in the PASSPort RFx. The performance and payment security shall be delivered by the contractor prior to or at the time of execution of the Contract. If a contractor fails to deliver the required performance and payment security, its bid security shall be enforced, and an award of Contract may be made to the next lowest responsible and responsive bidder, or the contract may be rebid.

(C) Acceptable Types of Security: Acceptable types of security for bids, performance, and payment shall be limited to the following:

(1) a one-time bond in a form satisfactory to the City;

(2) a bank certified check or money order;

(3) obligations of the City of New York; or

(4) other financial instruments as determined by the Office of Construction in consultation with the Comptroller.

Whenever the successful bidder deposits obligations of the City of New York as performance and payment security, the Comptroller may sell and use the proceeds thereof for any purpose for which the principal or surety on such bond would be liable under the terms of the Contract. If the money is deposited with the Comptroller, the successful bidder shall not be entitled to receive interest on such money from the City.

(D) Form of Bonds: Security provided in the form of bonds must be prepared on the form of bonds authorized by the City of New York. Forms for bid, performance, and payment bonds are included in the Invitation for Bids Documents. Such bonds must have as surety thereunder such surety company or companies as are: (1) approved by the City of New York; (2) authorized to do business in the State of New York, and (3) approved by the Department of the Treasury of the United States. Premiums for any required bonds must be included in the base bid.

The bidder is advised that submission of a bid bond where the surety on such bond fails to meet the criteria set forth herein, shall result in the rejection of the bid as non-responsive.

The Department of the Treasury of the United States advises that information concerning approved surety companies may be obtained as follows: (1) from the Government Printing Office at 215-364-6465; (2) through the Internet at https://www.fiscal.treasury.gov/surety-bonds/.

(E) Power of Attorney: Attorneys in fact who sign bid, performance, or payment bonds must file with each bond a certified copy of their power of attorney to sign said bonds.

27. Failure to Execute Contract

In the event of failure of the successful bidder to execute the Contract and furnish the required security within ten (10) days after notice of the award of the Contract, the deposit of the successful bidder or so much thereof as shall be applicable to the amount of the award made shall be retained by the City, and the successful bidder shall be liable for and hereby agrees to pay on demand the difference between the price bid and the price for which such Contract shall be subsequently awarded, including the cost of any required reletting and less the amount of such deposit. No plea of mistake in such accepted bid shall be available to the bidder for the recovery of the deposit or as a defense to any action based upon such accepted bid. Further, should the bidder's failure to comply with this Section cause any funding agency, body or group (Federal, State, City, Public, Private, etc.) to terminate, cancel or reduce the funding on this project, the bidder in such event shall be liable also to the City for the amount of actual funding withdrawn by such agency on this project, less the amount of the forfeited deposit.

28. Bidder Responsibilities and Qualifications

(A) Bidders must include with their bids all information necessary for a determination of bidder responsibility, as set forth in the Specifications.

(B) The Agency may require any bidder or prospective bidder to furnish all books of account, records, vouchers, statements or other information concerning the bidder's financial status for examination as may be required by the Agency to ascertain the bidder's responsibility and capability to perform the Contract. If required, a bidder must also submit a sworn statement setting forth such information as the Agency may require concerning present and proposed plant and equipment, the personnel and qualifications of the bidder’s working organizations, prior experience and performance record.

(C) Oral Examination on Qualifications: In addition thereto, and when directed by the Agency, the bidder, or a responsible officer, agent or employee of the bidder, must submit to an oral examination to be conducted by the Agency in relation to the bidder’s proposed tentative plan and schedule of operations, and such other matters as the Agency may deem necessary in order to determine the bidder's ability and responsibility to perform the work in accordance with the Contract. Each person so examined must sign and verify a stenographic transcript of such examination noting thereon such corrections as such person may desire to make.

(D) If the bidder fails or refuses to supply any of the documents or information set forth in paragraph (B) hereof or fails to comply with any of the requirements thereof, the Agency may reject the bid.

29. Employment Report

In accordance with Executive Order No. 50 (1980) as modified by Executive Order 108 (1986), the filing of a completed Employment Report (ER) is a requirement of doing business with the City of New York for construction contractors with contracts of $1,000,000 or more and subcontractors with construction subcontracts of $750,000 or more. The required forms and information are included in the PASSPort Vendor Profile.

30. Labor Law Requirements

(A) General: The successful bidder will be required to comply strictly with all Federal, State and local labor laws and regulations.

(B) New York State Labor Law: This Contract is subject to New York State Labor Law Section 220, which requires that construction workers on the site be paid prevailing wages and supplements. The Contractor is reminded that all wage provisions of this Contract will be enforced strictly and failure to comply will be considered when evaluating performance. Noncompliance may result in the contractor being debarred by the City from future contracts. Complaints filed with the Comptroller may result in decisions which may debar a contractor from bidding contracts with any state governmental entity and other political subdivisions.

(C) Records: The Contractor is expected to submit accurate payroll reports and other required documents and verify attendance and job classifications being utilized in compliance with the law, Contract provisions and agency procedures.

31. Insurance

(A) Bidders are advised that the insurance requirements contained herein are regarded as material terms of the Contract. As required by Article 22 of the Contract, the contractor must effect and maintain with companies licensed and authorized to do business in the State of New York, the types of insurance set forth therein, when required by and in the amounts set forth in Schedule A of the General Conditions. Such required insurance must be provided from the date the contractor is ordered to commence work and up to the date of final acceptance of all required work.

(B) The contractor must, within ten days of receipt of the notice of award, submit the following insurance documentation: (a) original certificate of insurance for general liability in the amount required by Schedule A of the General Conditions, and (b) original certificates of insurance or other proof of coverage for workers' compensation and disability benefits, as required by Section 57 of the New York State Workers' Compensation Law and Section 220 of the Disability Benefits Law.

32. Lump Sum Contracts

(A) Comparison of Bids: Bids on Lump Sum Contracts will be compared on the basis of the lump sum price bid, adjusted for alternate prices bid, if any.

(B) Lump Sum Bids for "General Construction Work" which include excavation shall include all necessary excavation work defined in the Specifications as being included in the lump sum bid. The bidder shall also bid a unit price for the additional cost of excavating material which is defined in the Specifications as excavation for which additional payment will be made. The total estimated additional cost of removing such material will be taken as the quantity set forth in the Engineer's Estimate multiplied by the unit price bid. This total estimated cost of additional excavation shall be added to the lump sum bid for the General Construction Work for the purpose of comparing bids to determine the low bidder.

(C) Variations from Engineer's Estimate: The Engineer's Estimate of the quantity of excavation for which additional payment will be made is approximate only and is given solely to be used as a uniform basis for the comparison of bids and such estimate is not to be considered as part of this contract. The quantities actually required to complete the contract work may be more or less than the quantities in the Engineer's Estimate and, if so, no action for damages or for loss of profits shall accrue to the contractor by reason thereof.

33. Unit Price Contracts

(A) Comparison of Bids: Bids on Unit Price Contracts will be compared on the basis of a total estimated price, arrived at by taking the sum of the estimated quantities of such items, in accordance with the Engineer's Estimate of Quantities set forth in the Bid Schedule, multiplied by the corresponding unit prices, and including any lump sum bids on individual items.

(B) Variations from Engineer's Estimate: Bidders are warned that the Engineer's Estimate of Quantities on the various items of work and materials is approximate only, given solely to be used as a uniform basis for the comparison of bids, and is not be considered part of this contract. The quantities actually required to complete the contract work may be less or more than so estimated, and if so, no action for damages or for loss of profits shall accrue to the contractor by reason thereof.

(C) Overruns: The terms and conditions applicable to overruns of unit price items are set forth in Article 26 of the Contract.

34. Excise Tax

Bidders are referred to the Specifications for information on Federal Excise Tax exemptions.

35. Licenses and Permits

The successful bidder will be required to obtain all necessary licenses and permits necessary to perform the work.

36. Multiple Prime Contractors

If more than one prime contractor will be involved on this project, all contractors are required to examine the Invitation for Bid packages for all other parts of the project.

37. Locally Based Enterprise Requirements (LBE)

This Contract is subject to the requirements of Administrative Code, Section 6-108.1, and the regulations promulgated thereunder. No construction contract will be awarded unless and until these requirements have been complied with in their entirety. The bidder is advised of the provisions set forth below, as well as the provisions with respect to the Locally Based Enterprise Program contained in Article 67 of the Contract. The contractor is advised that:

(A) If any portion of the Contract is subcontracted, not less than ten percent of the total dollar amount of the contract shall be awarded to locally based enterprises ("LBEs"); except, where less than ten percent of the total dollar amount of the Contract is subcontracted, such lesser percentage shall be so awarded.

(B) No contractor shall require performance and payment bonds from LBE subcontractors.

(C) No Contract shall be awarded unless the contractor first identifies in its bid:

(1) the percentage, dollar amount and type of work to be subcontracted; and

(2) the percentage, dollar amount and type of work to be subcontracted to LBEs.

(D) Within ten calendar days after notification of low bid, the apparent low bidder shall submit an "LBE Participation Schedule" to the contracting agency. If such schedule does not identify sufficient LBE subcontractors to meet the requirements of Administrative Code Section 6-108.1, the apparent low bidder shall submit documentation of its good faith efforts to meet such requirements.

(1) The "LBE Participation Schedule" shall include:

(a) the name and address of each LBE that will be given a subcontract,

(b) the percentage, dollar amount and type of work to be subcontracted to the LBE, and

(c) the dates when the LBE subcontract work will commence and end.

(2) The following documents shall be attached to the "LBE Participation Schedule":

(a) verification letters from each subcontractor listed in the "LBE Participation Schedule" stating that the LBE will enter into a formal agreement for work,

(b) certification documents of any proposed LBE subcontractor which is not on the LBE certified list, and

(c) copies of the certification letter of any proposed subcontractor which is an LBE.

(3) Documentation of good faith efforts to achieve the required LBE percentage shall include as appropriate but not limited to the following:

(a) attendance at prebid meetings, when scheduled by the agency, to advise bidders of contract requirements;

(b) advertisement where appropriate in general circulation media, trade association publications and small business media of the specific subcontracts that would be at least equal to the percentage goal for LBE utilization specified by the contractor;

(c) written notification to association of small, minority and women contractors soliciting specific subcontractors;

(d) written notification by certified mail to LBE firms that their interest in the contract is solicited for specific work items and their estimated values;

(e) demonstration of efforts made to select portions of the work for performance by LBE firms in order to increase the likelihood of achieving the stated goal;

(f) documented efforts to negotiate with LBE firms for specific subcontracts, including at a minimum:

(i) The names, address and telephone numbers of LBE firms that are contacted;

(ii) A description of the information provided to LBE firms regarding the plans and specifications for portions of the work to be performed;

(iii) Documentation showing that no reasonable price can be obtained from LBE firms;

(iv) A statement of why agreements with LBE firms were not reached;

(g) a statement of the reason for rejecting any LBE firm which the contractor deemed to be unqualified; and

(h) documentation of efforts made to assist the LBE firms contacted that needed assistance in obtaining required insurance.

(E) Unless otherwise waived by the Commissioner with the approval of the Office of Economic and Financial Opportunity, failure of a proposed contractor to provide the information required by paragraphs (C) and (D) above may render the bid non-responsive and the Contract may not be awarded to the bidder. If the contractor states that it will subcontract a specific portion of the work, but can demonstrate despite good faith efforts it cannot achieve its required LBE percentage for subcontracted work until after award of Contract, the Contract may be awarded, subject to a letter of compliance from the contractor stating that it will comply with Administrative Code Section 6-108.1 and subject to approval by the Commissioner. If the contractor has not met its required LBE percentage prior to award, the contractor shall demonstrate that a good faith effort has been made subsequent to award to obtain LBEs on each subcontract until its meets the required percentage.

(F) When a bidder indicates prior to award that no work will be subcontracted, no work may be subcontracted without the prior written approval of the Commissioner, which shall be granted only if the contractor in good faith seeks LBE subcontractors at least six weeks prior to the start of work.

(G) The contractor may not substitute or change any LBE which was identified prior to award of the contract without the written permission of the Commissioner. The contractor shall make a written application to the Commissioner for permission to make such substitution or change, explaining why the contractor needs to change its LBE subcontractor and how the contractor will meet its LBE subcontracting requirement. Copies of such application must be served on the originally identified LBE by certified mail return receipt requested, as well as the proposed substitute LBE. The Commissioner shall determine whether or not to grant the contractor's request for substitution.

38. Bid Submission Requirements

The Bid Submission Requirements are set forth in the PASSPort RFx.

39. Comptroller's Certificate

This Contract shall not be binding or of any force unless it is registered by the Comptroller in accordance with Section 328 of the City Charter and the Procurement Policy Board Rules. This Contract shall continue in force only after annual appropriation of funds by the City of New York and certification as hereinabove set forth.

40. Procurement Policy Board Rules

This Invitation For Bids is subject to the Rules of the Procurement Policy Board of the City of New York. In the event of a conflict between said Rules and a provision of this Invitation For Bids, the Rules shall take precedence.

41. DDC Safety Requirements

The DDC Safety Requirements apply to the work to be performed pursuant to the Contract. The DDC Safety Requirements are set forth on the following pages.

THIS PAGE INTENTIONALLY LEFT BLANK

CITY OF NEW YORK
DEPARTMENT OF DESIGN AND CONSTRUCTION
CONTRACT SAFETY REQUIREMENTS

---

1. POLICY ON SITE SAFETY
2. PURPOSE
3. DEFINITIONS
4. RESPONSIBILITIES
5. SAFETY QUESTIONNAIRE
6. SITE SAFETY PLAN
7. KICK-OFF/PRE-CONSTRUCTION MEETINGS
8. SAFETY COMPLIANCE DURING WORK IN PROGRESS
9. SAFETY PERFORMANCE EVALUATION

1. POLICY ON SITE SAFETY

1.1 The City of New York Department of Design and Construction (DDC) is committed to preventing workplace injuries and illnesses, as well as managing risks associated with construction activities. This commitment includes protecting both the workers involved in DDC projects and the general public.

1.2 Construction sites are dynamic environments where workers perform a variety of tasks that may expose them to numerous safety hazards. These hazards include, but are not limited to, falling objects, working at heights on rooftops or scaffolding, operating heavy construction equipment, and using temporary electrical circuits in damp conditions while handling electrical tools and machinery. DDC project sites encompass a wide range of construction activities, including construction of new buildings, renovation of existing facilities, major repairs or modifications to building systems, and horizontal infrastructure work such as installation of water and sewer mains, road and sidewalk repairs, and other street and roadway improvements across the five Boroughs.

1.3 The Contract Safety Requirements for construction projects outlines the safety, health, and environmental policies and procedures applicable to all Contractors working on DDC construction projects. While this document provides guidance on key safety protocols, it remains the sole responsibility of Contractors, their staff, and any subcontractors to fully comply with the safety requirements below.

1.4 All work performed on DDC construction sites must adhere to the most current versions of applicable federal, state, and city laws, rules, and regulations, including, but not limited to, those referenced in this document. In addition, Contractors, subcontractors, and Construction Manager firms must comply with any newly issued or revised laws, regulations, rules, and contract requirements that arise during the course of the project. All costs associated with such compliance are the sole responsibility of the Contractor and Construction Manager firms and will not be reimbursed by DDC.

- Code of Federal Regulations, Title 29, Part 1926 (29 CFR 1926) and other applicable standards of U.S. Occupational Safety and Health Administration (OSHA)
- Federal Highway Administration – Manual on Uniform Traffic Control Devices (MUTCD)
- New York Codes, Rules and Regulations (NYCRR), Title 12, Part 23 – Protection in Construction, Demolition and Excavation Operations
- New York Codes, Rules and Regulations (NYCRR), Title 16, Part 753 – Protection of Underground Facilities
- New York City Administrative Code, Title 28 – New York City Construction Codes
- Rules of the City of New York, Title 15, Chapter 13 – Rules Pertaining to the Prevention of the Emission of Dust from Construction Related Activities
- Rules of the City of New York, Title 15, Chapter 28 – Citywide Construction Noise Mitigation
- Rules of the City of New York, Title 34 Chapter 2 – NYCDOT Highway Rules
- New York City Building Code, Chapter 33 – Fire Safety During Construction, Alteration, and Demolition
- New York City Fire Code

2. PURPOSE

2.1 The purpose of these Contract Safety Requirements is to ensure that all work performed by Contractors and their subcontractors on DDC projects is carried out in full compliance with applicable federal, state, and city laws, rules, and regulations. Contractors are expected to provide effective supervision of both their own personnel and those of their subcontractors, and to maintain full accountability for their safety performance.

2.2 Contractors are also responsible for identifying, minimizing, and eliminating safety and health hazards that may impact both the jobsite and the general public. This responsibility must be fulfilled through a structured approach that includes planning, inspections, audits, and timely corrective actions. The primary objective is to manage risks effectively and reduce the occurrence of injuries, illnesses, incidents, and accidents involving Contractor and

subcontractor personnel, Construction Manager and DDC staff, and members of the public while also preventing damage to city-owned and private property to the greatest extent possible.

2.3 Construction Manager (CM) firms share responsibility for maintaining safety standards on DDC projects. This includes actively monitoring Contractor and subcontractor performance, enforcing compliance with safety requirements, identifying potential risks, and working collaboratively with both DDC and the Contractor to implement corrective actions. CM must ensure that safety policies are consistently upheld throughout all phases of the project. They are also expected to facilitate continuous communication regarding jobsite conditions and safety concerns to support a safe and responsive work environment.

3. DEFINITIONS

3.1 "Accident" means an unplanned project related event that results in a fatality or personal injury requiring medical treatment beyond first aid.

3.2 "Agency" means a city, county, borough or other office, position, department, division, Office, board or commission, or a corporation, institution or agency of government, the expenses of which are paid in whole or in part from the City treasury.

3.3 "Agency Chief Contracting Officer" or "ACCO" means the position delegated authority by the Agency Head to organize and supervise the procurement activity of subordinate Agency staff in conjunction with the City Chief Procurement Officer.

3.4 "Auditor" means a representative of the Office of Construction Safety, Quality Assurance, or Environmental & HazMat Services who conducts inspection and assessment services to verify compliance and promote health and safety on active DDC construction projects. The responsibilities of the Auditor include performing site audits; reviewing safety plans, construction permits, and drawings; verifying Contractor compliance with applicable federal, state, and city laws, rules, and regulations; ensuring adherence to Agency requirements; and providing technical advice and assistance to project staff.

3.5 "Competent Person" means an individual as defined by OSHA who is capable of identifying existing and foreseeable hazards in the surroundings or working conditions that are unsanitary, hazardous, or dangerous to employees or the general public, and who is authorized to take prompt corrective measures to eliminate such hazards. The Competent Person shall have successfully completed, at a minimum, an authorized 30-hour OSHA Construction Safety Course applicable to construction projects and shall possess a valid Site Safety Training (SST) Supervisor Card for projects where such certification is required. Multiple Competent Persons may be required based on the scope and complexity of work.

3.6 "Construction Manager (CM) means a representative, duly designated to act on the Commissioner's behalf at the Project Site. This role may be fulfilled by a vendor retained by the DDC, which may include, but is not limited to, a Construction Management firm, a Resident Engineer Inspection (REI) firm, or a Project Management/Construction Management (PMCM) firm, depending on the project delivery method and contract type.

3.7 "Contractor" means any individual or entity that enters into an agreement with the DDC to perform construction work. Depending on the project delivery method and contract type, the responsible party may include, but is not limited to, a Contractor, Design-Builder, or Construction Manager-Builder (CM-Builder).

3.8 "Corrective Action Plan" means a structured approach to address unsafe conditions through evaluation, determination of root cause, and specific, step-by-step actions to mitigate the unsafe condition and prevent recurrence.

3.9 "Daily Safety Job Briefing" means a jobsite safety meeting given to all jobsite personnel by the Contractor at the Project Site on a daily basis before work begins, and/or whenever hazards or potential hazards are identified during the course of work. The purpose of the Daily Safety Job Briefing is to discuss the scheduled activities for the day, the hazards associated with those activities, activity-specific safety procedures, and the JHA relevant to the

planned construction work. Daily Safety Job Briefings shall be documented and made available upon request at the jobsite. Documentation shall include, at a minimum: the topics discussed; the name and signature of the individual conducting the briefing; the names and signatures of all attendees; the name of the designated Competent Person; the names of the Contractor and subcontractor(s); the DDC Project ID; and the date, time, and location of the briefing.

3.10 "Department" or "DDC" means the Department of Design and Construction of the City of New York acting by and through the Commissioner thereof, or his/her duly authorized representative.

3.11 “Job Hazard Analysis (JHA)” means a process used to identify major job tasks and any potential site-specific hazards that may be present during construction, and to establish the means and methods for eliminating or controlling those hazards. A JHA shall be documented and made available upon request at the jobsite. At a minimum, the JHA shall include: the work task being performed; identified hazards; control methods for the identified hazards; the names of the Contractor and subcontractor(s); the DDC Project ID; the location and date; and the name and signature of the certifying individual. A JHA is a living document and must be re-evaluated and revised as necessary to address new or evolving hazards and tasks that may arise during the course of the project.

3.12 “Incident” means an unplanned project related event that results in personal injury requiring first aid or property damage.

3.13 “Multiemployer Site” means a Project Site where multiple Contractors and one or more subcontractors may be present, with subcontractors operating under the oversight of the respective Contractors.

3.14 “Near-Miss” means an unplanned project related event that does not result in an injury or damage but could have possibly led to an injury or damage.

3.15 “Office of Construction Safety (OCS)” means an office of DDC Safety and Site Support Division that assesses contractors’ safety compliance on DDC construction projects and advises responsible parties of needed corrective actions.

3.16 “Office of Environmental & HazMat Services (OEHS)” means an office of DDC Safety and Site Support Division that assesses contractors’ environmental compliance on DDC construction projects and advises responsible parties of needed corrective actions.

3.17 “Office of Quality Assurance (OQA)” means an office of DDC Safety and Site Support Division that assesses contractors’ quality and safety compliance on DDC construction projects and advises responsible parties of needed corrective actions.

3.18 “Project Site” means the area(s) upon or in which the construction work for the Project is performed, and such other areas adjacent thereto as may be designated by the Commissioner.

3.19 “Project Safety Representative” means an individual designated by the Contractor to oversee safety at the Project Site. A Project Safety Representative is required for all DDC construction projects and may perform other duties, provided that their primary focus remains on safety. The Project Safety Representative shall be present on-site during all construction work activities and shall be responsible for the proper planning and implementation of all applicable safety measures, continuous monitoring of safety performance during construction activities, conducting documented daily safety inspections, and ensuring timely execution of corrective actions to maintain a safe and compliant work environment. Multiple Project Safety Representatives may be required based on the scope and complexity of work. DDC reserves the right to require a full-time Project Safety Representative dedicated to safety compliance at any point during the project, for any reason, and the Contractor shall provide this representative at no additional cost to DDC. The Project Safety Representative shall, at a minimum, have successfully completed a 30-hour OSHA Construction Safety Course applicable to construction activities, and possess a Site Safety Training (SST) Supervisor Card where required. This individual shall have sufficient experience and expertise to identify health and safety hazards, apply appropriate controls, and hold the authority to initiate corrective actions.

3.20 “Project Safety Manager” means a dedicated, full-time safety professional required on construction projects as determined by the Commissioner or his/her duly authorized representative. The Project Safety Manager may be mandated by DDC at any time during the course of the project, for any reason, and shall be provided by the Contractor at no additional cost to DDC. The designated full-time Project Safety Manager shall be present on-site during all work activities and shall, at a minimum, possess the following qualifications: successful completion of an OSHA 30-hour Construction Safety certification; a valid Site Safety Training (SST) Supervisor Card where required; and one of the following professional credentials: Certified Safety Professional (CSP), Associate Safety Professional (ASP), or Certified Health and Safety Technician (CHST). The individual shall also have additional safety training and certifications relevant to the scope of work performed by the Contractor and/or subcontractor(s). The Project Safety Manager must have sufficient experience and expertise to identify and understand site-specific health and safety hazards and appropriate control measures and shall have the authority to enforce the implementation of corrective actions as necessary.

3.21 “Qualified Person” means, as defined by OSHA, an individual who by possession of a recognized degree, certificate, license, or professional standing, or who by extensive knowledge, training, and experience, has successfully demonstrated the ability to solve problems relating to the subject matter, the work, or the project. Qualified Persons are required under regulation to address issues pertaining, but without limit, to fall protection, scaffold design, maintenance and protection of traffic, and excavation protective system, among others.

3.22 “Registered Construction Superintendent (Construction Superintendent)” means an individual officially registered with the New York City Department of Buildings (DOB) and responsible for performing all duties outlined in Chapter 33 of Title 1 of the Rules of the City of New York. For applicable projects, as specified in Title 28 of the New York City Construction Codes, Contractors are required to assign one or more Construction Superintendents to ensure compliance with regulatory requirements and provide effective site safety oversight.

3.23 ”Safety Questionnaire” means a form used by DDC to assess a contractor’s current and historical safety performance. Completion of the Safety Questionnaire is mandatory for all Contractors, as part of the pre-award evaluation process.

3.24 “Site Safety Coordinator” means an individual designated by the Contractor for certain projects, as defined in Title 28 of the New York City Construction Codes. This individual must hold a valid Site Safety Coordinator License issued by the New York City Department of Buildings.

3.25 “Site Safety Manager” means an individual designated by the Contractor for specific projects, as defined in Title 28 of the New York City Construction Codes. This individual must hold a valid Site Safety Manager License issued by the New York City Department of Buildings.

3.26 “Site Safety Plan (SSP)” means a project-specific document that identifies all construction activities within the defined scope of work, evaluates associated hazards, and outlines appropriate safety procedures and training requirements necessary for the safe execution of tasks. The SSP shall include tailored safety measures based on the nature of the work and is subject to review and formal acceptance by the Office of Construction Safety (OCS) prior to the commencement of any on-site activities.

3.27 “Stop Work Order (SWO)” means to an action issued by DDC in response to either (a) a hazardous condition presenting imminent danger to life or property, where the Contractor is unable to take immediate corrective action, or (b) noncompliance with applicable federal, state, and city laws, regulations, and agency requirements. If such conditions are identified and immediate remediation is not feasible, the Office of Construction Safety (OCS), Office of Quality Assurance (OQA) or Environmental & HazMat Services (OEHS) has the authority to issue a full or partial SWO. The SWO mandates the suspension of all work associated with the identified hazard or noncompliance and will remain in effect until the Contractor submits satisfactory corrective measures, which are reviewed and approved by OCS, OQA, or OEHS, and fully implemented on-site.

3.28 “Site Safety Training (SST) Card” means a certification card issued by New York City Department of Buildings (DOB) under Local Law 196. The Law requires workers and supervisors at construction sites, that

designated a Construction Superintendent, Site Safety Manager, or Site Safety Coordinator, to complete safety training and obtain DOB approved SST cards.

3.29 "Subcontractor" means any person, firm, or corporation, other than employees of the Contractor, that enters into an agreement with the Contractor or with another subcontractor to furnish, or actually furnishes, labor; labor and materials; labor and equipment; or superintendence, supervision, and/or management services at the Project Site. Wherever the term "Subcontractor" appears, it shall also include sub-subcontractors.

3.30 "Unsafe or Unhealthy Condition" means A condition that poses a potential risk to the health and safety of personnel or the general public, and/or may result in harm to equipment, machinery, property, or the surrounding environment.

3.31 "Weekly Safety Meetings" means scheduled jobsite safety meetings conducted weekly by the Contractor for all on-site personnel. These meetings are intended to address general safety topics as well as project-specific requirements relevant to the DDC Project Site. Each meeting must be documented and include, at a minimum: the topics discussed, meeting content, name and signature of the individual conducting the meeting, names and signatures of attendees, Contractor's name, DDC Project ID, date, and location. Documentation shall be made available upon request.

3.32 "Work" means construction activities required under the Contractor's Contract Documents, whether completed or partially completed, and performed by the Contractor and/or subcontractor(s). Work encompasses the furnishing of labor, the supply and integration of materials and equipment into the construction process, and the provision of services necessary to fulfill the Contractor's obligation to complete the Project in accordance with the Contract Documents. "Work" may also include Utility Interference work, commonly referred to as "Section U," "EP-7," and "Joint Bid" work when performed in connection with the Contract.

4. RESPONSIBILITIES

4.1 All individuals who manage, perform, or provide support for construction projects shall conduct all operations in full compliance with the requirements set forth in these Safety Requirements, as well as all applicable laws, regulations, and guidelines issued by governing regulatory agencies pertaining to construction safety.

4.1.1 For Design-Build and CM-Build projects, the Design-Builder or CM-Builder assumes the dual roles of Contractor and CM and is responsible for both the execution and oversight of all construction activities.

4.1.2 DDC reserves the right to request the replacement of any personnel of the Contractor, CM, Design-Builder, or CM-Builder at any time during the project, for any reason, at no additional cost.

4.1.3 DDC reserves the right to require the Contractor to replace any personnel, whether directly or indirectly involved in the safety of construction activities, at any time and for any reason, at no additional cost to the City. This includes, but is not limited to: Project Safety Representative, Project Safety Manager, Competent Person, Site Safety Coordinators, Site Safety Managers, Construction Superintendent, tradespeople, and subcontractor personnel.

4.2 <u>Construction Manager (CM) Responsibilities</u>

4.2.1 <u>Site Safety Plan:</u> Review and approve Contractor's SSP, subcontractor safety plans, and activity specific safety procedures in accordance with the requirements set forth in Section 6, below, of this Contract Safety Requirements. Facilitate the initial submission and revisions of Contractor's SSP to OCS for review and acceptance.

4.2.2 <u>Construction Commencement Notification:</u> Notify OCS of the start of construction activities and provide a timely look-ahead schedule, as well as refer to Critical Activity Planning as set forth below.

4.2.3 Training Verification: Develop and implement a process to verify that all CM, Contractor, and subcontractor personnel are properly trained. Maintain records of initial and refresher training, ensuring documentation is available on-site upon request.

4.2.4 Safety Meetings Documentation: Attend and maintain records of Weekly Safety Meetings and Daily Safety Job Briefings.

4.2.5 Job Hazard Analysis (JHA): Ensure Contractor JHAs are current and accurately reflect the work being performed, associated hazards, and mitigation measures. Verify that all site personnel are trained on the JHAs and maintain supporting documentation on-site.

4.2.6 Critical Activity Planning: Ensure thorough planning for critical construction activities (e.g., crane operations, excavation, confined space entry), including coordination among Contractors, DDC, and any other relevant Agency.

4.2.7 Permit and Documentation: Maintain custody of all construction-related permits, plans, approvals, and drawings. Make sure that all permits are valid. Ensure these documents are readily available on-site.

4.2.8 Hazard Mitigation: Identify, minimize, or eliminate jobsite and public hazards through documented planning, inspections, verifications, and corrective actions process.

4.2.9 Site Condition Monitoring: Monitor Project Site conditions for compliance with the Contractor's SSP, DDC policies, permits, and applicable safety regulations.

4.2.10 Non-Compliance Notification and Remediation: Immediately notify the Contractor and DDC of any non-compliant conditions or activities, including violations of the SSPor applicable codes, or any situation posing risk to workers, the public, or property. Direct the Contractor to take corrective action, including providing necessary labor, materials, equipment, and supervision.

4.2.11 Accident, Incident and Near Miss Reporting: Notify OCS and the ACCO's Insurance and Risk Management Unit of any project-related Accidents, Incidents, or Near Misses within two (2) hours of occurrence, in accordance with DDC's Construction Safety Emergency and Accident Notification and Response Procedure.

4.2.12 Accident Site Integrity and Reporting: In the event of an Accident, Incident, or Near Miss, the CM shall ensure that the Contractor preserves the integrity of the Project Site. This includes safeguarding all physical evidence, documenting all personnel present at the time of the event, gathering relevant facts, and preparing the required DDC Construction Accident Report as per DDC's Construction Safety Emergency and Accident Notification and Response Procedure. The CM shall also ensure that the Contractor performs a thorough investigation, develops and implements corrective actions to prevent recurrence, and maintains all related records. Such records shall be made available upon request.

4.2.13 Regulatory Inspection Notification: Notify OCS within two (2) hours of the start of any inspection by external regulatory agencies (e.g., NYS, OSHA, NYC DOB). Submit a copy of the inspection report within one (1) business day of receipt.

4.2.14 Audit Support: Escort and assist OCS, OQA, and OEHS Auditors during all field and record audits.

4.2.15 Emergency Condition Reporting: Immediately report any emergency conditions to OCS by calling (718) 391-1911.

4.2.16 Qualified Personnel: Provide personnel who are appropriately certified and trained for the project. Maintain documentation of certifications and training and make it available upon request.

4.3 Contractors Responsibilities

4.3.1 Safety Questionnaire: Submit a completed Safety Questionnaire and all relevant safety performance documentation with the bid or as part of the pre-qualification package in accordance with the requirements set forth in Section 5, below, of this Contract Safety Requirements.

4.3.2 Site Safety Plan (SSP): Prepare and submit SSP, subcontractor safety plans and activity-specific safety procedures in accordance with the requirements set forth in Section 6, below, of this Contract Safety Requirements. The SSP must be revised and updated as necessary throughout the project and made available upon request.

4.3.3 Project Safety Representative and Project Safety Manager: Designate and identify a Project Safety Representative, and if applicable, a Project Safety Manager in the SSP. Notify OCS immediately of any permanent changes to these roles in a form and manner acceptable to OCS. If the designated individual is temporarily unavailable, an alternate must be provided. Provide resumes outlining qualifications and experience upon request by DDC. DDC reserves the right to request replacement of personnel at any time, at no additional cost.

4.3.4 Competent Person(s): Identify Competent Person(s) in the SSP. Multiple individuals may be required based on the scope and complexity of work. Competent Person(s) must be present during all work activities. DDC reserves the right to request replacements or additional personnel at any time.

4.3.5 NYC DOB Safety Roles: For applicable projects under NYC Construction Codes – Title 28, designate and identify a Licensed Site Safety Manager, Site Safety Coordinator, and/or Registered Construction Superintendent.

- Resumes shall be available upon request.
- Notify OCS of any permanent or temporary changes to these roles.
- Provide alternates as needed and inform OCS of all changes.
- DDC reserves the right to request replacements at any time, at no additional cost.
- JHA
- Develop a written JHA identifying safety hazards and control methods for project-specific tasks.
- Include a preliminary JHAs in the SSP.
- Update and revise the JHA as new tasks and hazards arise.
- Maintain copies on-site and produce upon request.

4.3.6 Subcontractor Safety Plans: Determine whether subcontractors will adhere to their own safety plans or the SSP developed by the Contractor. Review, approve, and submit to CM or DDC subcontractor's safety plans in accordance with the requirements outlined in Section 6 below.

4.3.7 Activity-Specific Safety Procedures: Develop and implement activity-specific safety procedures to safeguard workers, the public, and city-owned property and private-owned property throughout the duration of the project. If such procedures are prepared by subcontractors, the Contractor shall review and approve them prior to submission to the CM or DDC in accordance with the requirements set forth in Section 6 below.

4.3.8 Utility Safety Compliance: Follow all utility safety procedures when performing Utility Interference work (e.g., "Section U," "EP-7," "Joint Bid" work).

4.3.9 Employee Safety Awareness and Orientation: Conduct and document site-specific safety orientation for all Contractor and subcontractor personnel. Provide documentation to the CM and make it available upon request.

4.3.10 Training Requirements: Ensure that all Contractor and subcontractor employees are properly trained prior to mobilization and as needed throughout the duration of the project. At a minimum, all personnel must have completed the following training within the past five (5) calendar years:

- OSHA 10-hour Construction Safety Course
- Site Safety Training (SST) card with a minimum of 40 hours of training, as required for certain DDC projects
- Additional applicable training, including but not limited to: flagger, scaffold, fall protection, confined space entry, and excavation safety
- All training records must be submitted to the CM prior to mobilization, kept up to date throughout the project and made available for review upon request.

4.3.11 Safety Meetings and Briefings: Conduct and document weekly safety meetings and daily job briefings throughout the project. Attendance of all Contractor and subcontractor employees is mandatory. Maintain written records and make them available upon request and at the Project Site.

4.3.12 Documentation: Maintain and ensure immediate availability of all applicable and current safety documentation at the Project Site. This documentation can include, but is not limited to, the following:

- Task-specific JHAs
- Training records
- MPT Plan (if applicable
- Noise and Dust Mitigation Plans
- Excavation protective system drawings
- Emergency Evacuation Plan
- Fall Protection and Confined Space Programs
- Required permits
- Weekly Safety and daily job briefing records
- Crane operation documentation
- Daily inspection checklists
- Scaffold and sidewalk shed drawings
- Safety Data Sheets (SDS) for chemicals in use

4.3.13 Regulatory Compliance: Comply with all current applicable federal, state, and local safety and health laws, rules, and regulations, as amended or revised during the entire term of the project.

4.3.14 SSP Compliance: Adhere to all provisions outlined in the approved SSP.

4.3.15 Daily Safety Inspections: Conduct daily safety inspections, document findings, implement corrective actions, and maintain inspection records for review upon request.

4.3.16 Reporting Unsafe or Unhealthy Conditions: Report any unsafe or unhealthy conditions to the CM and/or DDC project staff as soon as practicable, but no later than twenty-four (24) hours after discovery. Prompt action shall be taken to remove or abate such conditions. If an imminent dangerous condition is discovered, the Contractor shall immediately stop all work in the affected area until corrective measures are implemented and accepted by the CM and/or DDC project staff and reviewed and accepted by OCS.

4.3.17 Reporting and Investigation of Accidents, Incidents, and Near Misses:

a) The Contractor shall report all Accidents, Incidents, and Near Misses involving injury to workers or the general public, as well as any property damage, to the CM and/or DDC project staff within one (1) hour of occurrence.

b) Following any Accident, Incident or Near Miss, and unless otherwise directed by the CM or OCS, the Contractor shall not remove or alter any equipment, structure, material, or evidence related to the Accident, Incident or Near Miss. **Exception:** Immediate emergency procedures may be taken to secure structures, temporary construction, operations, or equipment that pose a continued imminent danger, or to facilitate

assistance for individuals who are trapped or have sustained bodily injury. Additional measures shall be taken as necessary to secure the Project Site and prevent further injury or property damage.

c) The Contractor shall conduct a root cause investigation of the Accident, Incident, or Near Miss. Within twenty-four (24) hours of the event, the Contractor shall prepare and submit to the CM and/or DDC project staff a written investigation report detailing findings, corrective actions, and hazard mitigation measures to prevent recurrence. The report shall include, at a minimum:
    - Results of re-evaluation of the unsafe condition(s)
    - Determined root cause
    - A detailed description of step-by-step actions to implement hazard control methods
    - Responsibilities of involved personnel

4.3.18 Notification of Regulatory Inspections: Notify the CM and/or DDC project staff within one (1) hour of the commencement of any inspection conducted by outside regulatory agency personnel, including but not limited to OSHA, DOB, or any other relevant federal, state, or local authorities.

4.3.19 Multiemployer worksites: Ensure that Project Site conditions and existing and/or created safety and health hazards are communicate to or between all Contractor and subcontractor(s) employees prior to and during the course of the project. Exercise, every precaution to prevent injury to persons (including workers and members of the public) or damage to city-owned property or assets or any other property, as applicable.

4.3.20 The Contractor shall cooperate fully with DDC, including OCS, OQA and OEHS and the CM, and shall address all safety-related recommendations issued by DDC. Compliance with such recommendations shall in no way relieve the Contractor of its sole and continuing responsibility for safety on the project.

5. SAFETY QUESTIONNAIRE

5.1 DDC requires all Contractors to provide detailed information regarding their current and historical safety performance and programs. This requirement is fulfilled through the completion of the DDC Safety Questionnaire.

5.2 DDC reserves the right to request updates to the DDC Safety Questionnaire and/or to require additional, more detailed safety-related information at any time. Contractors must provide the requested documentation within ten (10) calendar days of the request.

5.3 As part of the bid or proposal submission package, Contractors shall submit a fully completed DDC Safety Questionnaire. The DDC Safety Questionnaire must include, among other required details, the company's Workers' Compensation Experience Modification Rating (EMR) and OSHA Incident Rates for the three (3) calendar years preceding the signature date of the Contractor's representative on the submitted Safety Questionnaire. DDC will evaluate the Contractor's safety performance over the three-year period using the following criteria:

5.3.1 Incident Rate for Lost Time Injuries; and

5.3.2 OSHA Form 300 "Log of Work-Related Injuries and Illnesses" and OSHA Form 300A "Summary of Work-Related Injuries and Illnesses" for the past three years for Contractors with more than ten (10) employees; and

5.3.3 Intrastate and Interstate Experience Modification Rate (EMR); and

5.3.4 Any willful violations issued by OSHA or DOB construction safety-related violations; and

5.3.5 History of OSHA serious violations; and

5.3.6 Any work-related fatality or injury, requiring OSHA notification; and

5.3.7 Past safety performance on DDC projects - work-related fatality or work-related injury requiring medical treatment beyond first aid, involving a Contractor's or subcontractor's employee(s), which occurred on a DDC Project.

5.4 OCS, through ACCO, may request additional information regarding the Contractor's safety performance. DDC may require the Contractor to submit documentation including, but not limited to, accident investigation reports, OSHA records, citations or violations, and written corrective action plans.

5.5 OCS is responsible for reviewing and evaluating the submitted Safety Questionnaire, along with any other relevant information based on the criteria outlined in this Section of the DDC Contract Safety Requirements. The evaluation results and recommendations will be provided by OCS to ACCO.

5.6 Upon receiving the Contractor's safety performance evaluation, ACCO will incorporate this information into the overall bid or proposal assessment. Based on the outcome of the safety performance review, DDC reserves the right to require the Contractor to develop and implement additional safety measures prior to and throughout the duration of construction activities.

6. SITE SAFETY PLAN

6.1 General: For all DDC construction projects, including Design-Build and CM-Build, the Contractor shall prepare and submit a comprehensive SSP.

6.1.1 The SSP must clearly outline the project's scope of work, planned construction activities, and any existing or potential health and safety hazards, along with procedures to eliminate or mitigate the identified hazards. The SSP must incorporate subcontractors' safety plans and any activity-specific safety procedures necessary to safely execute the work.

6.1.2 The SSP must be prepared and submitted through the SSP application available on the Contractor Access Portal (CAP). Relevant sections will become accessible to the Contractor upon selection of construction activities aligned with the project's scope of work. Each section will include a standardized template and outline the required supporting documentation, all of which must be completed prior to submission for CM and/or DDC review.

6.1.3 The SSP is a living document and must be continuously re-evaluated and updated by the Contractor as necessary to reflect changes in work scope, site conditions, hazards, tasks, equipment, means and methods, safety standards, or any other factors that may arise throughout the duration of the project. The most current version of the SSP, along with activity-specific safety procedures and subcontractor safety plans, shall be maintained on-site at all times and made available upon request.

6.1.4 The SSP is subject to review and acceptance by the OCS prior to the commencement of any Project Site work. Failure to submit an acceptable SSP will constitute grounds for default of the contract. The preparation, submission, review, and approval of the SSP shall follow the process outlined below.

6.2 SSP-Related Responsibilities: For Design-Build and CM-Build projects, the Design-Builder or CM-Builder assumes the dual roles of Contractor and CM and is responsible for reviewing and approving subcontractor safety plans and activity-specific safety procedures.

6.2.1 Construction Manager (CM): Responsible party may be CM/REI/PMCM, depending on project delivery method and contract type.

- Review and approve all safety documentation prior to the commencement of work by the Contractor or its subcontractor(s), in accordance with Sections 6.3.1.b and 6.3.2.b, below. Maintain safety-related records and ensure timely follow-up on required revisions

6.2.2 Contractor: Responsible party may be Contractor/Design-Builder/CM-Builder depending on project delivery method and contract type.

- Prepare and submit a comprehensive SSP for CM review and approval, if applicable, and for acceptance by DDC OCS
- Review and submit subcontractor safety plans for CM review and approval, if applicable
- Develop, review and submit activity-specific safety procedures, including those prepared by subcontractors, for CM review and approval
- Address feedback from DDC project staff, OCS and/or CM and revise documentation as needed throughout the construction phase
- Ensure that SSP is reviewed and approved by CM, and accepted by OCS prior to the commencement of construction work
- Ensure that subcontractor safety plans and activity-specific safety procedures are reviewed and approved by CM, unless otherwise directed by OCS, prior to the commencement of construction activities
- Train all applicable workers on the OCS-accepted SSP and CM-approved subcontractor safety plans and activity-specific safety procedures
- Ensure proper implementation of the OCS-accepted SSP and CM-approved subcontractor safety plans and activity-specific safety procedures

6.2.3 Subcontractors:

- Prepare and submit safety plans and activity-specific safety procedures to the Contractor for review and subsequent CM review and approval, if applicable.
- Address feedback and revise safety plans and activity-specific safety procedures accordingly
- Implement all approved safety plans and activity-specific safety procedures
- Participate in and provide required training

6.2.4 DDC Project Staff

- Review submitted SSP for completeness and alignment with the project scope and schedule

6.2.5 DDC Office of Construction Safety (OCS)

- Review the Contractor's SSP submitted via the designated process and determine its acceptability
- Verify CM's review and approval of subcontractor's safety plans and activity-specific safety procedures
- Conduct on-site audits to verify the implementation of the Contractor's SSP, subcontractor safety plans, and activity-specific safety procedures during active construction phases
- Issue full or partial Stop Work Orders in cases of non-compliance with the DDC Project Safety Plan Preparation, Review and Approval Policy, DDC Contract Safety Requirements and/or the presence of hazardous site conditions

6.3 SSP Submission and Review Procedures

6.3.1 Pre-Construction Phase: For in-house managed projects, Design-Build, CM-Build, or projects where the CM had not yet been onboarded at the time of the SSP submission, CM review and approval are not applicable. In such cases, the Contractor may bypass the CM review and approval step and submit the SSP directly to the DDC project staff, followed by submission to OCS.
Contractor SSP is subject to review and acceptance by OCS. The initial SSP submission during the pre-construction phase, as well as any re-submissions during construction phases, follows the process outlined below.

a. Initial Preparation and Submission: Contractor prepares the SSP utilizing the Site Safety Plan (SSP)

application available through the Contractor Access Portal and submits the SSP, including all available subcontractor safety plans and any available activity-specific procedures, to CM for review and approval, if applicable.

b. CM Review and Approval: Upon completion of the review, CM provides written comments or approval to Contractor. The review should confirm that the SSP meets, at a minimum, the following criteria:
   - Compliance with applicable federal, state, and local safety regulations
   - Coverage of known or anticipated hazards relevant to the project scope
   - Defined means and methods to eliminate or control existing or potential health and safety hazards
   - Completeness, clarity, and suitability for the scope of work

c. Submission to DDC: Contractor uploads the CM-approved SSP, along with the completed CM Review and Approval Logs (when applicable), to the SSP application via the Contractor Access Portal (CAP).

   - Design-Build and CM-Build projects: At least sixty (60) days prior to the commencement of construction work, or as otherwise directed.
   - Other project types: Within forty-five (45) days from the "Notice of Intent to Award" date, or as otherwise directed.

d. Project Staff Review: DDC Project Staff reviews the submitted SSP in the SSP application to ensure that all construction activities, schedule, and applicable templates are accurately represented.

e. OCS Review: OCS completes the review and assigns one of the following statuses:

   - Acceptable – Contractor may proceed with construction work

   - Conditionally Acceptable
     - Contractor may proceed with construction activities related to the portions of the SSP that have been deemed "Acceptable." However, for any sections marked "Conditionally Acceptable," additional documentation must be submitted prior to the start of work.
     - At least 30 calendar days before commencing construction activities associated with "Conditionally Acceptable" SSP sections, the Contractor must complete and upload the relevant templates, along with all required attachments, through the SSP application. These materials are required to be reviewed and accepted by OCS.
     - Failure to submit the required templates and attachments prior to beginning work on "Conditionally Acceptable" sections will result in the SSP status being changed to "Unacceptable" by OCS.

   - Unacceptable
     - Contractor is required to revise the SSP in accordance with comments provided by OCS, obtain CM re-approval if applicable, and resubmit the SSP through the SSP application for OCS review and acceptance.
     - Commencement of construction work without an SSP reviewed and accepted by OCS will result in a Stop Work Order issued by OCS.

6.3.2 Construction Phases: All subcontractor safety plans, and activity-specific safety procedures must be reviewed and approved by CM before the start of any construction work, by any subcontractor or sub-subcontractors.

   - In-house managed projects: Contractor submits subcontractor safety plans and activity-specific procedures directly to OCS for review and acceptance.
   - Design-Build and CM-Build projects: Subcontractor safety plans and activity-specific procedures are reviewed and approved by the Design-Builder or CM-Builder, unless otherwise directed by OCS.

a. Submission: Contractor submits to the CM, subcontractor safety plans and activity-specific safety procedures, including JHA forms, developed by Contractor and/or by subcontractor(s) and reviewed by the Contractor.

b. CM Review and Approval: CM evaluates submitted subcontractor safety plans and activity-specific safety procedures to ensure alignment, at minimum, with:

- Approved Contractor SSP
- Actual Project Site conditions
- Construction means and methods
- Applicable regulatory standards
- Written approval is issued once all criteria are satisfied

6.3.3 Revisions: Any of the following changes or impacting factors must prompt a reevaluation and update of the Contractor SSP, subcontractor safety plans and/or activity-specific safety procedures:

- Changes in work scope
- Modifications to Project Site conditions
- Alterations in construction means and methods
- Occurrence of Accidents, Incidents, or Near Misses
- Revisions to applicable safety standards or regulations
- Other factors that may affect site safety of the Project Site

All revised safety documentation is subject to CM review and approval, and, if directed, must submitted to OCS for further review and acceptance.

6.4 Training and Documentation

6.4.1 Training Requirements: Contractor ensures that all applicable personnel, including subcontractors, receive required safety training prior to the commencement of construction activities. This includes additional training requirements that must be satisfied before initiating any high-risk work. All safety training must be:

- Conducted in accordance with approved safety plans and procedures
- Federal, State and Local rules and regulations
- Properly documented, maintained on-site and readily accessible for review by project stakeholders and regulatory authorities upon request

6.4.2 Documentation: All documentation shall be maintained on-site and must be readily accessible for review by project stakeholders and regulatory authorities upon request. Contractor maintains the following safety-related documentation, including but not limited to:

- Contractor's SSP
- Subcontractor safety plans
- Activity-specific safety procedures, including JHA
- Training records for Contractor and subcontractor personnel, including applicable certifications, training cards, and licenses
- Applicable permits, drawings, equipment inspection records, and plans, such as MPT, Noise Mitigation, Dust Mitigation, etc.
- CM Review and Approval Logs for subcontractor safety plans and activity-specific safety procedures

6.4.3 CM Review and Approval Logs: Logs must include the name, title, and signature of the CM reviewer/approver, along with the date of approval for each subcontractor safety plan and activity-specific procedure.

6.5 Compliance

6.5.1 The DDC, through OCS, reserves the right to:

- Review all safety-related procedures, including the Contractor's SSP, subcontractor safety plans, and activity-specific safety procedures
- Verify adherence to the review and approval process outlined in this policy
- Enforce corrective action requirements where deficiencies or violations are identified

6.5.2 Failure by the Contractor to submit an acceptable or conditionally acceptable SSP, or to obtain CM approval for subcontractor safety plans and activity-specific safety procedures prior to commencing construction, may result in a full or partial Stop Work Order. Non-compliance with this policy may lead to project delays or suspension of ongoing construction activities until appropriate corrective actions are implemented.

6.5.3 If the DDC determines that either the Contractor or CM have not followed the required review and approval process, the Contractor must obtain formal acceptance from OCS before starting or resuming any construction activity that involves subcontractor safety plans or activity-specific safety procedures.

7. KICK-OFF/PRE-CONSTRUCTION MEETINGS

7.1 Prior to the commencement of construction activities on all DDC projects, the CM, if applicable, or designated DDC project staff shall invite representatives from DDC OCS, OQA, and OEHS to participate in the construction kick-off meeting.

7.2 Applicable representatives from each OCS, OQA, and OEHS will attend the meeting to review and discuss, but not be limited to, the following items:

- Contract Safety Requirements
- Project-specific conditions based on the project's scope of work, location, and other factors that may impact the safety of workers and the general public
- SSP and JHA requirements
- Accident/Incident reporting and investigation procedures
- Safety personnel roles and responsibilities
- Field audits and inspections by DDC**,** including construction safety, quality assurance, environmental compliance, and prevailing wage enforcement
- Other applicable requirements related to quality assurance, environmental protection, and hazardous materials (hazmat) management

8. SAFETY COMPLIANCE DURING WORK IN PROGRESS

8.1 General: The Contractor's compliance with DDC Safety Requirements, as well as applicable federal, state, and local regulations, will be monitored throughout the duration of the project. This evaluation will be conducted through the following procedures. Notwithstanding, always during the life of a construction project, nothing ever relieves the Contractor of the responsibility for following federal, state, or city (local) regulations, as amended or updated, or industry best practice.

8.2 Field Auditing: Various field audits will be performed using a standardized checklist by representatives from OCS, OQA, and OEHS, or other designated DDC personnel, along with the CM, if applicable. These audits will include both routine inspections and comprehensive site reviews. Findings will be shared with the Contractor, CM and/or DDC project staff to support the implementation of any required corrective actions.

8.3 Accidents, Incidents, and Near Misses: The Contractor shall notify the CM, if applicable, or DDC project staff within one hour of any Accidents, Incidents, or Near Misses. These events include, but are not limited to, fatalities, injuries to personnel or the public, and property damage. All such occurrences shall be investigated by the Contractor, and investigation reports, along with any additional documentation requested by OCS, must be submitted promptly to support review and follow-up actions.

8.4 Continuous Monitoring by the CM: The CM will conduct ongoing inspections of the Contractor's safety and environmental practices. Any deficiencies identified will be promptly reported to the Contractor's Project Safety Representative and, when applicable, to the on-site Project Safety Manager for immediate correction. The CM will maintain written documentation of all deficiencies, which will be made available upon request. Any critical deficiencies must be reported immediately to the Office of Construction Safety Unit at (718) 391-1911.

8.5 Performance Review Meetings: If the Contractor's safety performance does not meet DDC standards (e.g., poor safety metrics, accident/incident rates), OCS will arrange a performance review meeting with the Contractor's Project Safety Representative, the CM, and the DDC Environmental Specialist if environmental concerns are involved. The meeting will include:

- Assessment of the level of non-compliance
- Clarification of applicable safety and environmental requirements
- Development and implementation of a corrective action plan

8.6 Continued Non-Compliance: If deficiencies persist, DDC reserves the right to issue a Full Stop Work Order and follow the default provisions set forth in the contract documents.

8.7 Stop Work Orders: If imminent danger to life or property is identified, or if there is non-compliance with applicable laws, regulations, DDC Contract Safety Requirements or other agency standards and policies and immediate corrective action is not feasible, a Partial Stop Work Order (PSWO) or Full Stop Work Order (SWO) will be issued. The PSWO or SWO will remain in effect until corrective actions are completed and approved by OCS, OQA, and OEHS.

9. SAFETY PERFORMANCE EVALUATION

9.1 At the completion of designated construction phases and at project closeout, DDC's Office of Construction Safety shall conduct a formal evaluation of the Contractor's safety performance. This assessment shall be based on established criteria, including but not limited to Accident and Incident history, the number of Stop Work Orders issued, results of DDC safety audits, and compliance with Safety Site Plan (SSP) preparation, submission, review, and approval requirements.

9.2 The final safety performance rating shall be recorded in the City's PASSPort or any other system instituted by the City, and may be considered in future procurement decisions, in accordance with the City's Procurement Policy Board Rules and DDC's procurement solicitation.

NOTICE TO BIDDERS

Please be advised that the following Riders to the March 2017 New York City Standard Construction Contract have been attached and incorporated in this Invitation for Bid:

- Rider regarding Community Hiring for Construction Contracts;
- Rider regarding Non-Compensable Delays and Grounds for Extension;
- Rider regarding NYC Earned Safe and Sick Time Act;
- Rider regarding City Fleet and Truck Safety Requirements for City Contractors.

Other than provisions specifically delineated in the Riders, all other terms of the March 2017 New York City Standard Construction Contract continue to apply in full force and effect.

Community Hiring Rider

For Construction Contracts

Version: February 20, 2025

Program Description

Community Hiring, as authorized under Chapter 79 of the New York City Charter ("Charter"), is an initiative to set workforce goals on City procurement for contractors to employ low-income individuals and residents of economically disadvantaged communities.

The provisions set forth in this Rider shall apply to contracts with a total value exceeding three million dollars, unless otherwise exempt under the rules set forth under the Community Hiring Rules, adopted as Title 74 of the Rules of the City of New York (RCNY). Under 74 RCNY § 1-03(b), the following contracts are exempt: preferred source contracts; contracts for the performance of services by a city-affiliated not-for-profit corporation, goods contracts; contracts in an amount below the small purchase threshold; contracts for investigative or confidential services; contracts subject to federal or state funding requirements that preclude or substantially conflict with the application of Community Hiring Goals; contracts awarded through the United States General Services administration, or through the New York State Office of General Services; contracts for emergency demolition services procured by the Department of Housing Preservation and Development; contracts for which contractor selection is made by an elected official other than the Mayor or an agency other than a Mayoral Agency; contracts subject to 9 RCNY § 1-02(f); contracts designated for inclusion in a mentoring program as defined in Section 1206 or 1309 of the Charter; and contracts for banking services, electronic payment services, or other related services procured by the New York City Department of Finance.

The Community Hiring Rules are hereby incorporated in this Contract by reference and all terms used herein shall have the meanings given such terms in the Community Hiring Rules. In the event of any conflict between the Community Hiring Rules and this Rider, the rules shall control. As of the execution of this Contract, the Contactor represents that it has read, in its entirety, and agrees to comply with the Community Hiring Rules.

The Community Hiring program supersedes the HireNYC initiatives and the related riders, including, but not limited to references to the Public Assistance Commitment Rider and the HireNYC Hiring and Employment Rider. Article 35.6 of this Contract is amended and replaced with the Community Hiring Rules.

Community Hiring Requirements

The Contractor agrees to comply with the requirements of the Community Hiring Rules in the performance of this Contract.

A. Community Hiring Goal

Pursuant to 74 RCNY § 4-02(b), the Contractor shall make best efforts to meet the applicable Community Hiring Goal to employ Residence-Based Community Hires as defined in 74 RCNY § 2-01(a) for contracts involving construction work.

For each Contract involving Construction Work that is not subject to a Project Labor Agreement, the Contractor shall agree to make best efforts to meet the Community Hiring Goal of 30 percent of cumulative labor hours of construction work to be performed by Residence-Based Community Hires as established in 74 RCNY § 4-02(b)(1). For contracts involving Construction Work that are subject to a Project Labor Agreement, the Contractor shall agree to make best efforts to meet the numerical goal(s) regarding Residence-Based Community Hires and Apprentices established in such Project Labor Agreement.

In accordance with 74 RCNY § 5-01(b), the Contractor shall require its subcontractors, as defined under 74 RCNY § 1-02, to make best efforts to meet the applicable Community Hiring Goal.

B. Advertising Employment Opportunities

The Contractor, except those performing Construction Work pursuant to a Project Labor Agreement, agrees to advertise the Employment Opportunities, as defined in 74 RCNY § 1-02, in conspicuous places available to the public and in a manner reasonable for the industry.

For purposes of meeting a Community Hiring Goal, the Contractor shall notify a Referral Source, as provided in accordance with 74 RCNY § 3-02(a), of the job opportunities to be filled by Community Hires. The Contractor shall provide notice to the Office of Community Hiring and Workforce Development (OCH) when the Referral Source has impeded the Contractor's efforts to meet the Community Hiring Goal.

C. System Enrollment and Reporting

The Contractor shall enroll with an electronic system designated by the Director of OCH in accordance with 74 RCNY § 5-01(e).

Once enrolled into the system, the Contractor shall be responsible for updating the information in the system in a reasonable and timely manner.

The Contractor may fulfill the advertising requirement set forth in 74 RCNY § 5-01(c) by posting in such system all the relevant information of an Employment Opportunity to be filled by Community Hires. The Contractor shall also provide, upon request by the City with reasonable notice, any information related to the Contractor's compliance with or progress towards meeting the Community Hiring Goal.

Records

A. Retention

The Contractor shall maintain records in accordance with the applicable requirements set forth in 74 RCNY §§ 6-01 and 6-02.

For purposes of 74 RCNY § 6-01(b), the Contractor shall designate a representative to monitor all activity related to compliance to ensure that the Contractor is exercising best efforts to meet the Community Hiring Goal and maintain records to submit the documentation relating to the provisions herein.

B. Access to Records

The Contractor shall furnish, and require its subcontractors to furnish, all information and reports in accordance with the laws, rules, regulations or guidance from the City.

Compliance

Without limitation to any other provisions under this Contract and any other remedies available to the City, a failure to comply with the requirements under the Community Hiring Rules is a non-compliance that may be subject to civil penalties pursuant to Chapter 7 of the Community Hiring Rules and may be considered as a factor in evaluating contract performance in accordance with 9 RCNY § 4-01.

A. Best Efforts

Where the Contractor has failed to meet the Community Hiring Goal, the Contractor shall demonstrate that it exercised best efforts to meet the goal. Where determined, as set forth in 74 RCNY § 5-03, that the Contractor failed to make best efforts, the City shall send written notice to the Contractor's designated representative, notwithstanding the notice provisions in the Contract. The Contractor shall respond in accordance with the instructions in the notice. Failure to timely respond can result in a non-compliance determination subject to civil penalties as set forth in 74 RCNY § 7-01.

B. Corrective Action

Where the City determines that the non-compliance may be remedied through a corrective action and provides notice to the Contractor pursuant to 74 RCNY § 7-02(a)(2), the Contractor shall respond in accordance with the requirements outlined in the notice. The Contractor is responsible for timely demonstration of taking the requisite corrective action. Demonstration of corrective action to the satisfaction of the Director of OCH, may result in waiving of the civil penalties[1] as set forth in the Community Hiring Rules.

[1] Only civil penalties relating to non-compliance with the Community Hiring Rules can be waived in this instance.

C. Civil Penalties

Where Contractor is found non-compliant subject to civil penalties, the City can impose a civil penalty amount in accordance with the schedule set forth in 74 RCNY § 7-03.

The City may withhold from the Contractor the amount of the civil penalties upon final determination as set forth in 74 RCNY § 7-01(d).

RIDER TO NEW YORK CITY STANDARD CONSTRUCTION CONTRACT (MARCH 2017) REGARDING NON-COMPENSABLE DELAYS AND GROUNDS FOR EXTENSION

The following provisions supersede the corresponding provisions in the March 2017 version of the New York City Standard Construction Contract:

1. Section **11.5.1** provides as follows:

   11.5.1 The acts or omissions of public or government bodies (other than **City** agencies) or of any third parties who are disclosed in the **Contract Documents,** or those third parties who are ordinarily encountered or who are generally recognized as related to the **Work**, including but not limited to, **Other Contractors**, utilities or private enterprises;

2. Section **11.5.6** provides as follows:

   11.5.6 Climatic conditions, storms, floods, droughts, tidal waves, fires, hurricanes, earthquakes, landslides or other catastrophes or acts of God; acts of war or of the public enemy or terrorist acts; disruption, outage or power failure caused by a utility's inability or failure to provide service, pandemics, epidemics, outbreaks of infectious disease or any other public health emergency; other states of emergency declared by the City, State or Federal government , quarantine restrictions, and freight embargoes; including the **City's** reasonable responses to any of the above; and

3. Section **13.3** provides as follows:

   13.3 Grounds for Extension: If such application is made, the **Contractor** shall be entitled to an extension of time for delay in completion of the **Work** caused solely:

   13.3.1 By any of the acts or omissions of the **City**, its officials, agents or employees set forth in Articles **11.4.1.1** through **11.4.1.9**; or

   13.3.2 By or attributable to any of the items set forth in Articles **11.5.1** through **11.5.7**.

   13.3.3 The **Contractor** shall, however, be entitled to an extension of time for such causes only for the number of **Days** of delay which the **ACCO** or the Board may determine to be due solely to such causes, and then only if the **Contractor** shall have strictly complied with all of the requirements of Articles 9 and 10.

NYC EARNED SAFE AND SICK TIME ACT CONTRACT RIDER

(To supersede Section 4.06 of the January 2018 Appendix A and Section 35.5 of the March 2017 Standard Construction Contract and to be attached to other City contracts and solicitations)

A. *Introduction and General Provisions.*

1. The Earned Safe and Sick Time Act ("ESSTA"), codified at Title 20, Chapter 8 of the New York City Administrative Code, also known as the "Paid Safe and Sick Leave Law," requires covered employees (as defined in Admin. Code § 20-912) in New York City ("City") to be provided with paid safe and sick time. Contractors of the City or of other governmental entities may be required to provide safe and sick time pursuant to the ESSTA. The ESSTA is enforced by the City's Department of Consumer and Worker Protection ("DCWP"), which has promulgated 6 RCNY §§ 7-101 and 201 *et seq*. ("DCWP Rules").

2. The Contractor agrees to comply in all respects with the ESSTA and the DCWP Rules, and as amended, if applicable, in the performance of this agreement. The Contractor further acknowledges that such compliance is a material term of this agreement and that failure to comply with the ESSTA in performance of this agreement may result in its termination.

3. The Contractor must notify (with a copy to DCWP at ComplianceMonitoring@dcwp.nyc.gov) the Agency Chief Contracting Officer of the City Agency or other entity with whom it is contracting in writing within 10 days of receipt of a complaint (whether oral or written) or notice of investigation regarding the ESSTA involving the performance of this agreement. Additionally, the Contractor must cooperate with DCWP's guidance and must comply with DCWP's subpoenas, requests for information, and other document demands as set forth in the ESSTA and the DCWP Rules. More information is available at https://www1.nyc.gov/site/dca/about/paid-sick-leave-what-employers-need-to-know.page.

4. Upon conclusion of a DCWP investigation, Contractor will receive a findings letter detailing any employee relief and civil penalties owed. Pursuant to the findings, Contractor will have the opportunity to settle any violations and cure the breach of this agreement caused by failure to comply with the ESSTA either i) without a trial by entering into a consent order or ii) appearing before an impartial judge at the City's administrative tribunal. In addition to and notwithstanding any other rights and remedies available to the City, non-payment of relief and penalties owed pursuant to a consent order or final adjudication within 30 days of such consent order or final adjudication may result in the termination of this agreement without further opportunity to settle or cure the violations.

5. The ESSTA is briefly summarized below for the convenience of the Contractor. The Contractor is advised to review the ESSTA and the DCWP Rules in their entirety. The Contractor may go to www.nyc.gov/PaidSickLeave for resources for employers, such as Frequently Asked Questions, timekeeping tools and model forms, and an event calendar of upcoming presentations and webinars at which the Contractor can get more information about how to comply with the ESSTA and the DCWP Rules. The Contractor acknowledges that it is responsible for compliance with the ESSTA and the DCWP Rules notwithstanding any inconsistent language contained herein.

B. *Pursuant to the ESSTA and DCWP Rules: Applicability, Accrual, and Use.*

1. An employee who works within the City must be provided paid safe and sick time.[1] Employers with one hundred or more employees are required to provide 56 hours of safe and sick time for an employee each calendar year. Employers with fewer than one hundred employees are required to provide 40 hours of sick leave each calendar year. Employers must provide a minimum of one hour of safe and sick time for every 30 hours worked by an employee and compensation for such safe and sick time must be provided at the greater of the employee's regular hourly rate or the minimum wage at the time the paid safe or sick time is taken. Employers are not discouraged or prohibited from providing more generous safe and sick time policies than what the ESSTA requires.

2. Employees have the right to determine how much safe and sick time they will use, provided that an employer may set a reasonable minimum increment for the use of safe and sick time not to exceed four hours per day. For the use of safe time or sick time beyond the set minimum increment, an employer may set fixed periods of up to thirty minutes beyond the minimum increment. In addition, an employee may carry over up to 40 or 56 hours of unused safe and sick time to the following calendar year, provided that no employer is required to carry over unused paid safe and sick time if the employee is paid for such unused safe and sick time and the employer provides the employee with at least the legally required amount of paid safe and sick time for such employee for the immediately subsequent calendar year on the first day of such calendar year.

3. An employee entitled to safe and sick time pursuant to the ESSTA may use safe and sick time for any of the following:

a. such employee's mental illness, physical illness, injury, or health condition or the care of such illness, injury, or condition or such employee's need for medical diagnosis or preventive medical care;

b. such employee's care of a family member (an employee's child, spouse, domestic partner, parent, sibling, grandchild, or grandparent, the child or parent of an employee's spouse or domestic partner, any other individual related by blood to the employee, and any other individual whose close association with the employee is the equivalent of a family relationship) who has a mental illness, physical illness, injury or health condition or who has a need for medical diagnosis or preventive medical care;

---

[1] Pursuant to the ESSTA, if fewer than five employees work for the same employer, and the employer had a net income of less than one million dollars during the previous tax year, such employer has the option of providing such employees uncompensated safe and sick time.

c. closure of such employee's place of business by order of a public official due to a public health emergency;

d. such employee's need to care for a child whose school or childcare provider has been closed due to a public health emergency; or

e. when the employee or a family member has been the victim of a family offense matter, sexual offense, stalking, or human trafficking:

1. to obtain services from a domestic violence shelter, rape crisis center, or other shelter or services program for relief from a family offense matter, sexual offense, stalking, or human trafficking;
2. to participate in safety planning, temporarily or permanently relocate, or take other actions to increase the safety of the employee or employee's family members from future family offense matters, sexual offenses, stalking, or human trafficking;
3. to meet with a civil attorney or other social service provider to obtain information and advice on, and prepare for or participate in any criminal or civil proceeding, including but not limited to, matters related to a family offense matter, sexual offense, stalking, human trafficking, custody, visitation, matrimonial issues, orders of protection, immigration, housing, discrimination in employment, housing or consumer credit;
4. to file a complaint or domestic incident report with law enforcement;
5. to meet with a district attorney's office;
6. to enroll children in a new school; or
7. to take other actions necessary to maintain, improve, or restore the physical, psychological, or economic, health or safety of the employee or the employee's family member or to protect those who associate or work with the employee.

4. An employer must not require an employee, as a condition of taking safe and sick time, to search for a replacement. However, where the employee's need for safe and sick time is foreseeable, an employer may require an employee to provide reasonable notice of the need to use safe and sick time. For an absence of more than three consecutive work days, an employer may require reasonable documentation that the use of safe and sick time was needed for a reason listed in Admin. Code § 20-914; and/or written confirmation that an employee used safe and sick time pursuant to the ESSTA. However, an employer may not require documentation specifying the nature of a medical condition, require disclosure of the details of a medical condition, or require disclosure of the details of a family offense matter, sexual offense, stalking, or human trafficking, as a condition of providing safe and sick time. Health information and information concerning family offenses, sexual offenses, stalking or human trafficking obtained solely due to an

employee's use of safe and sick time pursuant to the ESSTA must be treated by the employer as confidential. An employer must reimburse an employee for all reasonable costs or expenses incurred in obtaining such documentation for the employer.

5. An employer must provide to all employees a written policy explaining its method of calculating sick time, policies regarding the use of safe and sick time (including any permissible discretionary conditions on use), and policies regarding carry-over of unused time at the end of the year, among other topics. It must provide the policy to employees using a delivery method that reasonably ensures that employees receive the policy. If such employer has not provided its written policy, it may not deny safe and sick time to an employee because of non-compliance with such a policy.

6. An employer must provide a pay statement or other form of written documentation that informs the employee of the amount of safe/sick time accrued and used during the relevant pay period and the total balance of the employee's accrued safe/sick time available for use.

7. Safe and sick time to which an employee is entitled must be paid no later than the payday for the next regular payroll period beginning after the safe and sick time was used.

C. *Exemptions and Exceptions*. Notwithstanding the above, the ESSTA does not apply to any of the following:

1. an independent contractor who does not meet the definition of employee under N.Y. Labor Law § 190(2);

2. an employee covered by a valid collective bargaining agreement, if the provisions of the ESSTA are expressly waived in such agreement and such agreement provides a benefit comparable to that provided by the ESSTA for such employee;

3. an audiologist, occupational therapist, physical therapist, or speech language pathologist who is licensed by the New York State Department of Education and who calls in for work assignments at will, determines their own schedule, has the ability to reject or accept any assignment referred to them, and is paid an average hourly wage that is at least four times the federal minimum wage;

4. an employee in a work study program under Section 2753 of Chapter 42 of the United States Code;

5. an employee whose work is compensated by a qualified scholarship program as that term is defined in the Internal Revenue Code, Section 117 of Chapter 20 of the United States Code; or

6. a participant in a Work Experience Program (WEP) under N.Y. Social Services Law § 336-c.

D. *Retaliation Prohibited.* An employer shall not take any adverse action against an employee that penalizes the employee for, or is reasonably likely to deter the employee from or interfere with the employee exercising or attempting in good faith to exercise any right provided by the ESSTA. In addition, an employer shall not interfere with any investigation, proceeding, or hearing pursuant to the ESSTA.

E. *Notice of Rights.*

1. An employer must provide its employees with written notice of their rights pursuant to the ESSTA. Such notice must be in English and the primary language spoken by an employee, provided that DCWP has made available a translation into such language. Downloadable notices are available on DCWP's website at https://www1.nyc.gov/site/dca/about/Paid-Safe-Sick-Leave-Notice-of-Employee-Rights.page. The notice must be provided to the employees by a method that reasonably ensures personal receipt by the employee.

2. Any person or entity that willfully violates these notice requirements is subject to a civil penalty in an amount not to exceed $50.00 for each employee who was not given appropriate notice.

F. *Records*. An employer must retain records documenting its compliance with the ESSTA for a period of at least three years, and must allow DCWP to access such records in furtherance of an investigation related to an alleged violation of the ESSTA.

G. *Enforcement and Penalties.*

1. Upon receiving a complaint alleging a violation of the ESSTA, DCWP must investigate such complaint. DCWP may also open an investigation to determine compliance with the ESSTA on its own initiative. Upon notification of a complaint or an investigation by DCWP, the employer must provide DCWP with a written response and any such other information as DCWP may request. If DCWP believes that a violation of the ESSTA has occurred, it has the right to issue a notice of violation to the employer .

2. DCWP has the power to grant an employee or former employee all appropriate relief as set forth in Admin. Code § 20-924(d). Such relief may include, but is not limited to, treble damages for the wages that should have been paid; statutory damages for unlawful retaliation; and damages, including statutory damages, full compensation for wages and benefits lost, and reinstatement, for unlawful discharge. In addition, DCWP may impose on an employer found to have violated the ESSTA civil penalties not to exceed $500.00 for a first violation, $750.00 for a second violation within two years of the first violation, and $1,000.00 for each succeeding violation within two years of the previous violation. When an employer has a policy or practice of not providing or refusing to allow the use of safe and sick time to its employees, DCWP may seek penalties and relief on a per employee basis.

3. Pursuant to Admin. Code § 20-924.2, (a) where reasonable cause exists to believe that an employer is engaged in a pattern or practice of violations of the ESSTA, the Corporation Counsel may commence a civil action on behalf of the City in a court of competent jurisdiction by filing a complaint setting forth facts relating to such pattern or practice and requesting relief, which may include injunctive relief, civil penalties and any other appropriate relief. Nothing in § 20-924.2 prohibits DCWP from exercising its authority under section 20-924 or the Charter, provided that a civil action pursuant to § 20-924.2 shall not have previously been commenced.

H. *More Generous Polices and Other Legal Requirements.* Nothing in the ESSTA is intended to discourage, prohibit, diminish, or impair the adoption or retention of a more generous safe and sick time policy, or the obligation of an employer to comply with any contract, collective bargaining agreement, employment benefit plan or other agreement providing more generous safe and sick time. The ESSTA provides minimum requirements pertaining to safe and sick time and does not preempt, limit, or otherwise affect the applicability of any other law, regulation, rule, requirement, policy or standard that provides for greater accrual or use by employees of safe and sick leave or time, whether paid or unpaid, or that extends other protections to employees. The ESSTA may not be construed as creating or imposing any requirement in conflict with any federal or state law, rule or regulation.

New York City Mayoral Executive Order No. 39 Rider

City Fleet and Truck Safety Requirements for City Contractors

Version: 11/19/24

Section 1.01 Background

This rider is included in the Agreement and made a part thereof pursuant to the provisions of Mayoral Executive Order 39 of 2024.

Section 1.02 Definitions

A. Capitalized terms not otherwise defined in this rider shall have the meaning ascribed to them in the Agreement.

B. Agreement: The agreement between the City and the Contractor, to which this rider has been added and made a part.

C. City-contracted Vehicle means a Truck (as hereinafter defined) or any other motor vehicle that the Contractor anticipates providing in accordance with this Agreement or using in performing its obligations under this Agreement on a weekly or more frequent basis[1]. This includes those vehicles anticipated to be provided or used by subcontractors to fulfill the scope of a subcontract for work to be performed under a contract that is subject to the Executive Order, regardless of monetary value of the subcontract, if the vehicle is utilized on a weekly or more frequent basis.

D. Contracting Agency: the City agency or office through which the City of New York has entered into this Agreement.

---

[1] The following vehicles are not considered City-contracted vehicles and are thus not subject to Executive Order 39: any motor vehicle or truck that is utilized pursuant to (1) contracts registered prior to July 1, 2024, including the renewal, extension, or modification of such contracts; (2) an agency on-call emergency contract; (3) an emergency procurement made pursuant to section 3-06 of title 9 of the Rules of the City of New York or pursuant to an executive order of the Mayor or Governor issued under section 24 or section 29-A of the New York State Executive Law; (4) intergovernmental contracts; (5) government-to-government contracts between the City and any State or Federal government agency; and (6) a contract for utilities, as identified in subdivision (b) of section 825 of the New York City Charter.

E. Contractor: the entity providing services under this Agreement.

F. Executive Order: Mayoral Executive Order 39 of 2024, as it may be amended.

G. High Vision Truck: A Truck with a cab-over or cab-forward design wherein the driver sits in front of the front axle as opposed to conventional cab design wherein the engine and front axle are in front of the driver. The distance from the forward of the center of the vehicle bumper at which the driver can see the top of a 3-foot cone shall not exceed eight feet and the distance beyond the exterior of the passenger side door at which the driver can first see the top of the 4-foot cone shall not exceed six feet.

H. Registration: Registration of this Agreement pursuant to Section 328 of the New York City Charter.

I. Telematics: Automatic vehicle location systems that track vehicle location and speed and alert the driver and another designated person(s) to such location and speed in real time.

J. Truck: A City-contracted Vehicle with a manufacturer's gross vehicle weight rating exceeding 10,000 pounds. The term does not include off-road construction vehicles.

K. Truck Surround Cameras: A system of cameras, sensors, and alerts placed on a Truck that provides a Truck operator with a full view of all four sides of the Truck.

L. Vehicle Safety Plan: A plan with regard to City-contracted Vehicles, approved by the Contracting Agency, that includes the components listed in Section 2.03(A) through (F) of this rider.

Section 2.01 Vehicle Requirements

All City-contracted Vehicles shall conform to the following requirements:

A. Truck Surround Cameras: All Trucks, other than High Vision Trucks, shall be outfitted with truck surround cameras in accordance with the following schedule:
   a. Contracts involving 10 or fewer Trucks: No later than 12 months from Registration.
   b. Contracts involving more than 10 Trucks: No later than 18 months from Registration.
   c. New or replacement Truck acquired after work under this Agreement has begun: Truck must be outfitted with Truck Surround Cameras within 12 months from the date of first using such Truck.
   d. Contractor must submit to the Contracting Agency photographic and purchase order evidence, that is satisfactory to the Contracting Agency, of compliance with this Paragraph (A).

B. Truck Side-guards: Contractor shall provide side-guards for City-contracted Vehicles as applicable pursuant to Section 6-141 of the New York City Administrative Code.

C. Telematics: All City-contracted Vehicles must be installed with Telematics. Data gathered by Telematics must be made available in a manner that is satisfactory to the Contracting Agency.

Section 2.02 Safety Requirements

Contractor shall provide the following:

A. Licensing: Contractors shall ensure proper licensing for all drivers who operate City-contracted Vehicles. Contractors shall ensure that all drivers operating City-contracted Vehicles are enrolled in the New York State License Notification System (LENS) and that all out-of-state licenses are being monitored by Contractor. Contractor must notify the Contracting Agency of any license suspensions and/or arrests tied to unsafe or illegal vehicle operation by any drivers of City-contracted Vehicles.

B. Training: Contractor must provide the Contracting Agency documentation, satisfactory to the Contracting Agency, showing:
    a. That all drivers of City-contracted Vehicles have taken a New York State approved defensive driving class within six months after Registration; or
    b. That all drivers of City-contracted Vehicles have attended a New York State-approved defensive driving class within 3 years prior to Registration; or
    c. That all drivers of City-contracted Vehicles have received alternative safe driver training acceptable to the Contracting Agency that is documented to the satisfaction of the Contracting agency.

C. Crash tracking: Contractors must notify the Contracting Agency of any and all collisions that take place involving City-contracted Vehicles while performing services under this Agreement.

Section 2.03 Vehicle Safety Plan

Within one month after Registration, the Contractor must submit, for review and approval, to Contracting Agency, at the address set forth in the Agreement for notices to the City, and DCAS Fleet (C/O Chief Fleet Management Officer, 23rd Floor South, Municipal Building, 1 Centre Street, NY, NY 10007) a proposed vehicle safety plan that shall include at the minimum the components listed in Paragraphs (A) through (E) below. If directed by the Contracting Agency,

Contractor shall revise said proposed vehicle safety plan in accordance with the directions of the Contracting Agency, and until the Contracting Agency issues its approval thereof, Contractor shall submit a revised proposed vehicle safety plan to the Contracting Agency in each case, within 15 days after receipt by Contractor of directions to that effect from the Contracting Agency. Upon approval of the proposed vehicle safety plan, said proposed plan shall be considered the Vehicle Safety Plan and Contractor shall comply with the terms thereof. Each second anniversary of the approval of the Vehicle Safety Plan the Contractor shall submit an update thereof. The Vehicle Safety Plan shall include at the minimum the following components:

A. Vehicle List: List of City-contracted Vehicles, including the year, make, model, VIN and license plate number of each City-contracted Vehicle;

B. Safety Training: Documentation showing that all drivers of City-contracted Vehicles have completed the training detailed in section 2.02(B) of this Rider;

C. Technology: A list of all relevant technology investments installed on City-contracted vehicles, including but not limited to the technology listed in section 2.01 of this Rider;

D. Crash Tracking: An explanation of Contractor's process of monitoring and reviewing collisions including plans to notify Contracting Agency of collisions that take place while performing services under this Agreement;

E. Corrective Action: A corrective action program for drivers of City-contracted Vehicles that engage in unsafe or dangerous driving behaviors and license monitoring; and

F. Additional Safety Measures: Contractor must indicate if there are any additional safety technologies, safety practices, training, or other procedures that are utilized for City-contracted Vehicles during the term of this Agreement.

Section 3.01 Liquidated Damages

A. Contractor acknowledges that its failure to comply with the provisions of this Vehicle Safety Plan will cause loss and damage to the City, the precise extent of which is difficult to ascertain in monetary terms. For this reason, the parties desire to provide fair and reasonable compensation to the City for such losses, which compensation shall not be construed as a penalty. It is therefore agreed that, in addition to any other liquidated damages that the Contractor shall be required to pay to the City in accordance with the provisions of the Agreement, Contractor shall pay to the City the following:
    a. The sum of $500.00 for each instance of a failure by the Contractor to submit a Vehicle Safety Plan in accordance with the provisions of Section 2.03.

b. The sum of $500.00 for each instance of a failure by the Contractor to comply with the provisions of Section 2.02(A) [Licensing].
c. The sum of $500.00 for each instance of a failure by the Contractor to comply with the provisions of Section 2.02(B) [Training].
d. The sum of $500.00 for each instance of a failure by the Contractor to comply with the provisions of Section 2.02(C) [Crash Tracking].
e. The sum of $500.00 for each instance of a failure by the Contractor to comply with the provisions of Section 2.01(C) [Telematics].
f. The sum of $3,000 for each instance of a failure by the Contractor to comply with the provisions of Section 2.01(A).
g. The Contracting Agency will provide at least 5 working days of notice to the Contractor and opportunity to rectify before implementing these liquidated damages.

B. Liquidated damages received pursuant to this Agreement are not intended to be nor shall they be treated as either a partial or full waiver or discharge of the City's right to indemnification, or the Contractor's obligation to indemnify the City, or to any other remedy provided for in this Agreement or by Law. The City may deduct and retain out of the monies which may become due under this Agreement, the amount of any such liquidated damages; and in case the amount which may become due hereunder shall be less than the amount of liquidated damages suffered by the City, the Contractor shall be liable to pay the difference.

CITY OF NEW YORK

STANDARD CONSTRUCTION CONTRACT

March 2017

(NO TEXT ON THIS PAGE)

CITY OF NEW YORK STANDARD CONSTRUCTION CONTRACT

TABLE OF CONTENTS

(NO TEXT ON THIS PAGE) 6
CHAPTER I: THE CONTRACT AND DEFINITIONS 7
ARTICLE 1. THE CONTRACT 7
ARTICLE 2. DEFINITIONS 7
CHAPTER II: THE WORK AND ITS PERFORMANCE 10
ARTICLE 3. CHARACTER OF THE WORK 10
ARTICLE 4. MEANS AND METHODS OF CONSTRUCTION 10
ARTICLE 5. COMPLIANCE WITH LAWS 11
ARTICLE 6. INSPECTION 16
ARTICLE 7. PROTECTION OF WORK AND OF PERSONS AND PROPERTY; NOTICESAND INDEMNIFICATION 17
CHAPTER III: TIME PROVISIONS 18
ARTICLE 8. COMMENCEMENT AND PROSECUTION OF THE WORK 18
ARTICLE 9. PROGRESS SCHEDULES 18
ARTICLE 10. REQUESTS FOR INFORMATION OR APPROVAL 19
ARTICLE 11. NOTICE OF CONDITIONS CAUSING DELAY AND DOCUMENTATION OF DAMAGES CAUSED BY DELAY 19
ARTICLE 12. COORDINATION WITH OTHER CONTRACTORS 23
ARTICLE 13. EXTENSION OF TIME FOR PERFORMANCE 24
ARTICLE 14. COMPLETION AND FINAL ACCEPTANCE OF THE WORK 27
ARTICLE 15. LIQUIDATED DAMAGES 28
ARTICLE 16. OCCUPATION OR USE PRIOR TO COMPLETION 29
CHAPTER IV: SUBCONTRACTS AND ASSIGNMENTS 29
ARTICLE 17. SUBCONTRACTS 29
ARTICLE 18. ASSIGNMENTS 31
CHAPTER V: CONTRACTOR'S SECURITY AND GUARANTEE 32
ARTICLE 19. SECURITY DEPOSIT 32
ARTICLE 20. PAYMENT GUARANTEE 32
ARTICLE 21. RETAINED PERCENTAGE 35
ARTICLE 22. INSURANCE 35
ARTICLE 23. MONEY RETAINED AGAINST CLAIMS 41
ARTICLE 24. MAINTENANCE AND GUARANTY 42
CHAPTER VI: CHANGES, EXTRA WORK, AND DOCUMENTATION OF CLAIM 43
ARTICLE 25. CHANGES 43
ARTICLE 26. METHODS OF PAYMENT FOR OVERRUNS AND EXTRA WORK 43
ARTICLE 27. RESOLUTION OF DISPUTES 46
ARTICLE 28. RECORD KEEPING FOR EXTRA OR DISPUTED WORK OR WORK ON ATIME & MATERIALS BASIS 50
ARTICLE 29. OMITTED WORK 51
ARTICLE 30. NOTICE AND DOCUMENTATION OF COSTS AND DAMAGES;PRODUCTION OF FINANCIAL RECORDS 51
CHAPTER VII: POWERS OF THE RESIDENT ENGINEER, THE ENGINEER ORARCHITECT

AND THE COMMISSIONER 52
ARTICLE 31. THE RESIDENT ENGINEER 52
ARTICLE 32. THE ENGINEER OR ARCHITECT OR PROJECT MANAGER 53
ARTICLE 33. THE COMMISSIONER 53
ARTICLE 34. NO ESTOPPEL 54
CHAPTER VIII: LABOR PROVISIONS 54
ARTICLE 35. EMPLOYEES 54
ARTICLE 36. NO DISCRIMINATION 61
ARTICLE 37. LABOR LAW REQUIREMENTS 63
ARTICLE 38. PAYROLL REPORTS 68
ARTICLE 39. DUST HAZARDS 69
CHAPTER IX: PARTIAL AND FINAL PAYMENTS 69
ARTICLE 40. CONTRACT PRICE 69
ARTICLE 41. BID BREAKDOWN ON LUMP SUM 69
ARTICLE 42. PARTIAL PAYMENTS 70
ARTICLE 43. PROMPT PAYMENT 70
ARTICLE 44. SUBSTANTIAL COMPLETION PAYMENT 71
ARTICLE 45. FINAL PAYMENT 72
ARTICLE 46. ACCEPTANCE OF FINAL PAYMENT 73
ARTICLE 47. APPROVAL BY PUBLIC DESIGN COMMISSION 73
CHAPTER X: CONTRACTOR'S DEFAULT 74
ARTICLE 48. COMMISSIONER'S RIGHT TO DECLARE CONTRACTOR IN DEFAULT 74
ARTICLE 49. EXERCISE OF THE RIGHT TO DECLARE DEFAULT 75
ARTICLE 50. QUITTING THE SITE 75
ARTICLE 51. COMPLETION OF THE WORK 75
ARTICLE 52. PARTIAL DEFAULT 76
ARTICLE 53. PERFORMANCE OF UNCOMPLETED WORK 76
ARTICLE 54. OTHER REMEDIES 76
CHAPTER XI: MISCELLANEOUS PROVISIONS 77
ARTICLE 55. CONTRACTOR'S WARRANTIES 77
ARTICLE 56. CLAIMS AND ACTIONS THEREON 77
ARTICLE 57. INFRINGEMENT 78
ARTICLE 58. NO CLAIM AGAINST OFFICIALS, AGENTS OR EMPLOYEES 78
ARTICLE 59. SERVICE OF NOTICES 78
ARTICLE 60. UNLAWFUL PROVISIONS DEEMED STRICKEN FROM CONTRACT 78
ARTICLE 61. ALL LEGAL PROVISIONS DEEMED INCLUDED 79
ARTICLE 62. TAX EXEMPTION 79
ARTICLE 63. INVESTIGATION(S) CLAUSE 80
ARTICLE 64. TERMINATION BY THE CITY 82
ARTICLE 65. CHOICE OF LAW, CONSENT TO JURISDICTION AND VENUE 85
ARTICLE 66. PARTICIPATION IN AN INTERNATIONAL BOYCOTT 85
ARTICLE 67. LOCALLY BASED ENTERPRISE PROGRAM 86
ARTICLE 68. ANTITRUST 87
ARTICLE 69. MacBRIDE PRINCIPLES PROVISIONS 87
ARTICLE 70. ELECTRONIC FILING/NYC DEVELOPMENT HUB 89
ARTICLE 71. PROHIBITION OF TROPICAL HARDWOODS 89
ARTICLE 72. CONFLICTS OF INTEREST 89

ARTICLE 73. MERGER CLAUSE **89**
ARTICLE 74. STATEMENT OF WORK **89**
ARTICLE 75. COMPENSATION TO BE PAID TO CONTRACTOR **90**
ARTICLE 76. ELECTRONIC FUNDS TRANSFER **90**
ARTICLE 77. RECORDS RETENTION **90**
ARTICLE 78. EXAMINATION AND VIEWING OF SITE, CONSIDERATION OF OTHER SOURCES OF INFORMATION AND CHANGED SITE CONDITIONS **90**
ARTICLE 79. PARTICIPATION BY MINORITY-OWNED AND WOMEN-OWNED BUSINESS ENTERPRISES IN CITY PROCUREMENT **91**
PERFORMANCE BOND #1 ..... **99**
PERFORMANCE BOND #2 ..... **103**
PAYMENT BOND **107**

(NO TEXT ON THIS PAGE)

WITNESSETH:

The parties, in consideration of the mutual agreements contained herein, agree as follows:

CHAPTER I: THE CONTRACT AND DEFINITIONS

ARTICLE 1. THE CONTRACT

1.1 Except for titles, subtitles, headings, running headlines, tables of contents and indices (all of which are printed herein merely for convenience), the following, except for such portions thereof as maybe specifically excluded, shall be deemed to be part of this **Contract**:

1.1.1 All provisions required by law to be inserted in this **Contract**, whether actuallyinserted or not;

1.1.2 The Contract Drawings and Specifications;

1.1.3 The General Conditions and Special Conditions, if any;

1.1.4 The **Contract**;

1.1.5 The Information for Bidders; Request for Proposals; Notice of Solicitation andProposal For Bids; Bid or Proposal, and, if used, the Bid Booklet;

1.1.6 All Addenda issued prior to the receipt of the bids; the Notice of Award; Performance and Payment Bonds, if required; and the Notice to Proceed or the Order to Work.

1.2 Should any conflict occur in or between the Drawings and Specifications, the **Contractor** shall be deemed to have estimated the most expensive way of doing the **Work**, unless the **Contractor** shall have asked for and obtained a decision in writing from the **Commissioner** of the **Agency** that is entering into this **Contract**, before the submission of its bid, as to what shall govern.

ARTICLE 2. DEFINITIONS

2.1 The following words and expressions, or pronouns used in their stead, shall, wherever they appear in this Contract, be construed as follows, unless a different meaning is clear from the context:

2.1.1 **"Addendum"** or **"Addenda"** shall mean the additional Contract provisions and/or technical clarifications issued in writing by the Commissioner prior to the receipt of bids.

2.1.2 **"Agency"** shall mean a city, county, borough or other office, position, department, division, bureau, board or commission, or a corporation, institution or agency of government, the expenses of which are paid in whole or in part from the City treasury.

2.1.3 **"Agency Chief Contracting Officer" (ACCO)** shall mean a person delegated authority by the Commissioner to organize and supervise the procurement activity of subordinate Agency staff in conjunction with the CCPO, or his/her duly authorized representative.

2.1.4 **"Allowance"** shall mean a sum of money which the Agency may include in the total amount of the Contract for such specific contingencies as the Agency believes may be necessary to complete the Work, *e.g.*, lead or asbestos remediation, and for which the Contractor will be paid on the basis of stipulated unit prices or a formula set forth in the Contract or negotiated between the parties provided, however, that if the Contractor is not directed to use the Allowance, the Contractor shall have no right to such money and it shall be deducted from the total amount of the Contract.

2.1.5 **"City"** shall mean the City of New York.

2.1.6 **"City Chief Procurement Officer" (CCPO)** shall mean a person delegated authority by the Mayor to coordinate and oversee the procurement activity of Mayoral agency staff, including the ACCO and any offices which have oversight responsibility for the procurement of construction, or his/her duly authorized representative.

2.1.7 **"Commissioner"** shall mean the head of the Agency that has entered into this Contract, or his/her duly authorized representative.

2.1.8 **"Comptroller"** shall mean the Comptroller of the City of New York.

2.1.9 **"Contract"** or **"Contract Documents"** shall mean each of the various parts of the contract referred to in Article 1 hereof, both as a whole and severally.

2.1.10 **"Contract Drawings"** shall mean only those drawings specifically entitled as such and listed in the Specifications or in any Addendum, or any drawings furnished by the Commissioner, pertaining or supplemental thereto.

2.1.11 **"Contract Work"** shall mean everything required to be furnished and done by the Contractor by any one or more of the parts of the Contract referred to in Article 1, except Extra Work as hereinafter defined.

2.1.12 **"Contractor"** shall mean the entity which executed this Contract, whether a corporation, firm, partnership, joint venture, individual, or any combination thereof, and its, their, his/her successors, personal representatives, executors, administrators, and assigns, and any person, firm, partnership, joint venture, individual, or corporation which shall at any time be substituted in the place of the Contractor under this Contract.

2.1.13 **"Days"** shall mean calendar days, except where otherwise specified.

2.1.14 **"Engineer"** or **"Architect"** or **"Project Manager"** shall mean the person so designated in writing by the Commissioner in the Notice to Proceed or the Order to Work to act as such in relation to this Contract, including a private Architect or Engineer or Project Manager, as the case may be. Subject to written approval by the Commissioner, the Engineer, Architect or Project Manager may designate an authorized representative.

2.1.15 **"Engineering Audit Officer" (EAO)** shall mean the person so designated by the Commissioner to perform responsible auditing functions hereunder.

2.1.16 **"Extra Work"** shall mean Work other than that required by the Contract at the time of award which is authorized by the Commissioner pursuant to Chapter VI of this Contract.

2.1.17 **"Federal-Aid Contract"** shall mean a contract in which the United States (federal) Government provides financial funding as so designated in the Information for Bidders.

2.1.18 **"Final Acceptance"** shall mean final written acceptance of all the Work by the Commissioner, a copy of which shall be sent to the Contractor.

2.1.19 **"Final Approved Punch List"** shall mean a list, approved pursuant to Article 14.2.2, specifying those items of Work to be completed by the Contractor after Substantial Completion and dates for the completion of each item of Work.

2.1.20 **"Law"** or **"Laws"** shall mean the Constitution of the State of New York, the New York City Charter, the New York City Administrative Code, a statute of the United States or of the State of New York, a local law of the City of New York, any ordinance, rule or regulation having the force of law, or common law.

2.1.21 **"Materialman"** shall mean any corporation, firm, partnership, joint venture, or individual, other than employees of the Contractor, who or which contracts with the Contractor or any Subcontractor, to fabricate or deliver, or who actually fabricates or delivers, plant, materials or equipment to be incorporated in the Work.

2.1.22 **"Means and Methods of Construction"** shall mean the labor, materials, temporary structures, tools, plant, and construction equipment, and the manner and time of their use, necessary to accomplish the result intended by this Contract.

2.1.23**"Notice to Proceed" or "Order to Work"** shall mean the written notice issued bythe Commissioner specifying the time for commencement of the Work and the Engineer, Architect or Project Manager.

2.1.24 **"Other Contractor(s)"** shall mean any contractor (other than the entity which executed this Contract or its Subcontractors) who or which has a contract with the City for work on or adjacent to the building or Site of the Work.

2.1.25 **"Payroll Taxes"** shall mean State Unemployment Insurance (SUI), Federal Unemployment Insurance (FUI), and payments pursuant to the Federal Insurance Contributions Act (FICA).

2.1.26 **"Project"** shall mean the public improvement to which this Contract relates.

2.1.27 **"Procurement Policy Board" (PPB)** shall mean the Agency of the City of New York whose function is to establish comprehensive and consistent procurement policies and rules which shall have broad application throughout the City.

2.1.28 **"Required Quantity"** in a unit price Contract shall mean the actual quantity of any item of Work or materials which is required to be performed or furnished in order to comply with the Contract.

2.1.29 **"Resident Engineer"** shall mean the representative of the Commissioner duly designated by the Commissioner to be his/her representative at the site of the Work.

2.1.30 **"Site"** shall mean the area upon or in which the Contractor's operations are carried on, and such other areas adjacent thereto as may be designated as such by the Engineer.

2.1.31 **"Small Tools"** shall mean items that are ordinarily required for a worker's job

function, including but not limited to, equipment that ordinarily has no licensing, insurance or substantive storage costs associated with it; such as circular and chain saws, impactdrills, threaders, benders, wrenches, socket tools, etc.

2.1.32 **"Specifications"** shall mean all of the directions, requirements, and standards of performance applying to the Work as hereinafter detailed and designated under the Specifications.

2.1.33 **"Subcontractor"** shall mean any person, firm or corporation, other than employees of the Contractor, who or which contracts with the Contractor or with its subcontractors to furnish, or actually furnishes labor, or labor and materials, or labor and equipment, or superintendence, supervision and/or management at the Site. Wherever the word Subcontractor appears, it shall also mean sub-Subcontractor.

2.1.34 **"Substantial Completion"** shall mean the written determination by the Engineer that the Work required under this Contract is substantially, but not entirely, complete and the approval of the **Final Approved Punch List**.

2.1.35 **"Work"** shall mean all services required to complete the Project in accordance with the Contract Documents, including without limitation, labor, material, superintendence, management, administration, equipment, and incidentals, and obtaining any and all permits, certifications and licenses as may be necessary and required to complete the Work, and shall include both Contract Work and Extra Work.

CHAPTER II: THE WORK AND ITS PERFORMANCE

ARTICLE 3. CHARACTER OF THE WORK

3.1 Unless otherwise expressly provided in the **Contract Drawings**, **Specifications,** and **Addenda**, the **Work** shall be performed in accordance with the best modern practice, utilizing, unless otherwise specified in writing, new and unused materials of standard first grade quality and workmanship anddesign of the highest quality, to the satisfaction of the **Commissioner**.

ARTICLE 4. MEANS AND METHODS OF CONSTRUCTION

4.1 Unless otherwise expressly provided in the **Contract Drawings**, **Specifications,** and **Addenda**, the **Means and Methods of Construction** shall be such as the **Contractor** may choose; subject, however, to the **Engineer's** right to reject the **Means and Methods of Construction** proposed by the **Contractor** which in the opinion of the **Engineer**:

4.1.1 Will constitute or create a hazard to the **Work**, or to persons or property; or

4.1.2 Will not produce finished **Work** in accordance with the terms of the **Contract**; or

4.1.3 Will be detrimental to the overall progress of the **Project**.

4.2 The **Engineer's** approval of the **Contractor's Means and Methods of Construction**, orhis/her failure to exercise his/her right to reject such means or methods, shall not relieve the **Contractor** of its obligation to complete the **Work** as provided in this **Contract**; nor shall the exercise of such rightto reject

create a cause of action for damages.

ARTICLE 5. COMPLIANCE WITH LAWS

5.1 The **Contractor** shall comply with all **Laws** applicable to this **Contract** and to the **Work** to be done hereunder.

5.2 Procurement Policy Board Rules: This **Contract** is subject to the Rules of the **PPB** ("**PPB** Rules") in effect at the time of the bid opening for this **Contract**. In the event of a conflict between the **PPB** Rules and a provision of this **Contract**, the **PPB** Rules shall take precedence.

5.3 Noise Control Code provisions.

5.3.1 In accordance with the provisions of Section 24-216(b) of the Administrative Code of the **City** ("Administrative Code"), Noise Abatement Contract Compliance, devices and activities which will be operated, conducted, constructed or manufactured pursuant to this **Contract** and which are subject to the provisions of the **City** Noise Control Code shall be operated, conducted, constructed, or manufactured without causing a violation of the Administrative Code. Such devices and activities shall incorporate advances in the art of noise control development for the kind and level of noise emitted or produced by such devices and activities, in accordance with regulations issued by the **Commissioner** of the **City** Department of Environmental Protection.

5.3.2 The **Contractor** agrees to comply with Section 24-219 of the Administrative Code and implementing rules codified at 15 Rules of the City of New York ("RCNY") Section 28-100 *et seq*. In accordance with such provisions, the **Contractor**, if the **Contractor** is the responsible party under such regulations, shall prepare and post a Construction Noise Mitigation Plan at each **Site**, in which the **Contractor** shall certify that all construction tools and equipment have been maintained so that they operate at normal manufacturers operating specifications. If the **Contractor** cannot make this certification, it must have in place an Alternative Noise Mitigation Plan approved by the **City** Department of Environmental Protection. In addition, the **Contractor**'s certified Construction Noise Mitigation Plan is subject inspection by the **City** Department of Environmental Protection in accordance with Section 28-101 of Title 15 of RCNY. No **Contract Work** may take place at a **Site** unless there is a Construction Noise Mitigation Plan or approved Alternative Noise Mitigation Plan in place. In addition, the **Contractor** shall create and implement a noise mitigation training program. Failure to comply with these requirements may result in fines and other penalties pursuant to the applicable provisions of the Administrative Code and RCNY.

5.4 Ultra Low Sulfur Diesel Fuel: In accordance with the provisions of Section 24-163.3 of the Administrative Code, the **Contractor** specifically agrees as follows:

5.4.1 Definitions. For purposes of this Article 5.4, the following definitions apply:

5.4.1(a) "Contractor" means any person or entity that enters into a Public Works Contract with a **City Agency**, or any person or entity that enters into an agreement with such person or entity, to perform work or provide labor or services related to such Public Works Contract.

5.4.1(b) "Motor Vehicle" means any self-propelled vehicle designed for transporting

persons or property on a street or highway.

5.4.1(c) "Nonroad Engine" means an internal combustion engine (including the fuel system) that is not used in a Motor Vehicle or a vehicle used solely for competition,or that is not subject to standards promulgated under Section 7411 or Section 7521 of Title 42 of the United States Code, except that this term shall apply to internal combustion engines used to power generators, compressors or similar equipment used in any construction program or project.

5.4.1(d) "Nonroad Vehicle" means a vehicle that is powered by a Nonroad Engine, fifty (50) horsepower and greater, and that is not a Motor Vehicle or a vehicle used solely for competition, which shall include, but not be limited to, excavators, backhoes, cranes, compressors, generators, bulldozers, and similar equipment, except that this term shall not apply to horticultural maintenance vehicles used for landscaping purposes that are powered by a Nonroad Engine of sixty-five (65) horsepower or less and that are not used in any construction program or project.

5.4.1(e) "Public Works Contract" means a contract with a **City Agency** for a construction program or project involving the construction, demolition, restoration, rehabilitation, repair, renovation, or abatement of any building, structure, tunnel, excavation, roadway, park or bridge; a contract with a **City Agency** for the preparation for any construction program or project involving the construction, demolition, restoration, rehabilitation, repair, renovation, or abatement of any building, structure, tunnel, excavation, roadway, park or bridge; or a contract with a **City Agency** for any final work involved in the completion of any construction program or project involving the construction, demolition, restoration, rehabilitation, repair, renovation, or abatement of any building, structure, tunnel, excavation, roadway, park or bridge.

5.4.1(f) "Ultra Low Sulfur Diesel Fuel" means diesel fuel that has a sulfur content of no more than fifteen parts per million (15 ppm).

5.4.2 Ultra Low Sulfur Diesel Fuel

5.4.2(a) All **Contractors** shall use Ultra Low Sulfur Diesel Fuel in diesel-powered Nonroad Vehicles in the performance of this **Contract**.

5.4.2(b) Notwithstanding the requirements of Article 5.4.2(a), **Contractors** may use diesel fuel that has a sulfur content of no more than thirty parts per million (30 ppm)to fulfill the requirements of this Article 5.4.2, where the Commissioner of the **City** Department of Environmental Protection ("DEP Commissioner") has issued a determination that a sufficient quantity of Ultra Low Sulfur Diesel Fuel is not available to meet the needs of **Agencies** and **Contractors**. Any such determination shall expire after six (6) months unless renewed.

5.4.2(c) **Contractors** shall not be required to comply with this Article 5.4.2 where the **City Agency** letting this **Contract** makes a written finding, which is approved, in writing, by the DEP Commissioner, that a sufficient quantity of Ultra Low Sulfur Diesel Fuel, or diesel fuel that has a sulfur content of no more than thirty parts per million (30 ppm) is not available to meet the requirements of Section 24-163.3 of the Administrative Code, provided that such **Contractor** in its fulfillment of the requirements of this **Contract**, to the extent practicable, shall use whatever quantity of Ultra Low Sulfur Diesel Fuel or diesel fuel that has a sulfur content of no more than thirty parts per

million (30 ppm) is available. Any finding made pursuant to this Article 5.4.2(c) shall expire after sixty (60) **Days**, at which time the requirements of this Article 5.4.2 shall be in full force and effect unless the **City Agency** renews the finding in writing and such renewal is approved by the DEP Commissioner.

5.4.2(d) **Contractors** may check on determinations and approvals issued by the DEP Commissioner pursuant to Section 24-163.3 of the Administrative Code, if any, at www.dep.nyc.gov or by contacting the **City Agency** letting this **Contract**.

5.4.2(e) The requirements of this Article 5.4.2 do not apply where they are precluded by federal or State funding requirements or where the **Contract** is an emergency procurement.

5.4.3 Best Available Technology

5.4.3(a) All **Contractors** shall utilize the best available technology for reducing the emission of pollutants for diesel-powered Nonroad Vehicles in the performance of this **Contract**. For determinations of best available technology for each type of diesel-powered Nonroad Vehicle, **Contractors** shall comply with the regulations of the **City** Department of Environmental Protection, as and when adopted, Chapter 14 of Title 15 of the Rules of the City of New York (RCNY). The **Contractor** shall fully document all steps in the best available technology selection process and shall furnish such documentation to the **City Agency** or the DEP Commissioner upon request. The **Contractor** shall retain all documentation generated in the best available technology selection process for as long as the selected best available technology is in use.

5.4.3(b) No **Contractor** shall be required to replace best available technology for reducing the emission of pollutants or other authorized technology utilized for a diesel-powered Nonroad Vehicle in accordance with the provisions of this Article 5.4.3 within three (3) years of having first utilized such technology for such vehicle.

5.4.3(c) This Article 5.4.3 shall not apply to any vehicle used to satisfy the requirements of a specific Public Works Contract for fewer than twenty (20) **Days**.

5.4.3(d) The **Contractor** shall not be required to comply with this Article 5.4.3 with respect to a diesel-powered Nonroad Vehicle under the following circumstances:

5.4.3(d)(i) Where the **City Agency** makes a written finding, which is approved, in writing, by the DEP Commissioner, that the best available technology for reducing the emission of pollutants as required by this Article 5.4.3 is unavailable for such vehicle, the **Contractor** shall use whatever technology for reducing the emission of pollutants, if any, is available and appropriate for such vehicle.

5.4.3(d)(ii) Where the DEP Commissioner has issued a written waiver based upon the Contractor having demonstrated to the DEP Commissioner that the use of the best available technology for reducing the emission of pollutants might endanger the operator of such vehicle or those working near such vehicle, due to engine malfunction, the **Contractor** shall use whatever technology for reducing the emission of pollutants, if any, is available and appropriate for such vehicle, which would not endanger the operator of such vehicle or those working near such vehicle.

5.4.3(d)(iii) In determining which technology to use for the purposes of Articles 5.4.3(d)(i) and 5.4.3(d)(ii) above, the **Contractor** shall primarily consider the reduction in emissions of particulate matter and secondarily consider the reduction in emissions of nitrogen oxides associated with the use of such technology, which shall in no event result in an increase in the emissions of either such pollutant.

5.4.3(d)(iv) The **Contractor** shall submit requests for a finding or a waiver pursuant to this Article 5.4.3(d) in writing to the DEP Commissioner, with a copy to the **ACCO** of the **City Agency** letting this **Contract**. Any finding or waiver made or issued pursuant to Articles 5.4.3(d)(i) and 5.4.3(d)(ii) above shall expire after one hundred eighty (180) **Days**, at which time the requirements of Article 5.4.3(a) shall be in full force and effect unless the **City Agency** renews the finding, in writing, and the DEP Commissioner approves such finding, in writing, or the DEP Commissioner renews the waiver, in writing.

5.4.3(e) The requirements of this Article 5.4.3 do not apply where they are precluded by federal or State funding requirements or where the **Contract** is an emergency procurement.

5.4.4 Section 24-163 of the Administrative Code. The **Contractor** shall comply with Section 24-163 of the Administrative Code related to the idling of the engines of motor vehicles while parking.

5.4.5 Compliance

5.4.5(a) The **Contractor's** compliance with Article 5.4 may be independently monitored. If it is determined that the **Contractor** has failed to comply with any provision of Article 5.4, any costs associated with any independent monitoring incurred by the **City** shall be reimbursed by the **Contractor**.

5.4.5(b) Any **Contractor** who violates any provision of Article 5.4, except as provided in Article 5.4.5(c) below, shall be liable for a civil penalty between the amounts of one thousand ($1,000) and ten thousand ($10,000) dollars, in addition to twice the amount of money saved by such **Contractor** for failure to comply with Article 5.4.

5.4.5(c) No **Contractor** shall make a false claim with respect to the provisions of Article 5.4 to a **City Agency**. Where a **Contractor** has been found to have done so, such **Contractor** shall be liable for a civil penalty of twenty thousand ($20,000) dollars, in addition to twice the amount of money saved by such **Contractor** in association with having made such false claim.

5.4.6 Reporting

5.4.6(a) For all Public Works Contracts covered by this Article 5.4, the **Contractor** shall report to the **City Agency** the following information:

5.4.6(a)(i) The total number of diesel-powered Nonroad Vehicles used to fulfill the requirements of this Public Works Contract;

5.4.6(a)(ii) The number of such Nonroad Vehicles that were powered by Ultra Low Sulfur Diesel Fuel;

5.4.6(a)(iii) The number of such Nonroad Vehicles that utilized the best available technology for reducing the emission of pollutants, including a breakdown by vehicle model and the type of technology;

5.4.6(a)(iv) The number of such Nonroad Vehicles that utilized such other authorized technology in accordance with Article 5.4.3, including a breakdown by vehicle model and the type of technology used for each such vehicle;

5.4.6(a)(v) The locations where such Nonroad Vehicles were used; and

5.4.6(a)(vi) Where a determination is in effect pursuant to Article 5.4.2(b) or 5.4.2(c), detailed information concerning the **Contractor's** efforts to obtain Ultra Low Sulfur Diesel Fuel or diesel fuel that has a sulfur content of no more than thirty parts per million (30 ppm).

5.4.6(b) The **Contractor** shall submit the information required by Article 5.4.6(a) at the completion of **Work** under the Public Works Contract and on a yearly basis no later than August 1 throughout the term of the Public Works Contract. The yearly report shall cover **Work** performed during the preceding fiscal year (July 1 - June 30).

5.5 Ultra Low Sulfur Diesel Fuel. In accordance with the Coordinated Construction Act for Lower Manhattan, as amended:

5.5.1 Definitions. For purposes of this Article 5.5, the following definitions apply:

5.5.1(a) "Lower Manhattan" means the area to the south of and within the following lines: a line beginning at a point where the United States pierhead line in the Hudson River as it exists now or may be extended would intersect with the southerly line of West Houston Street in the Borough of Manhattan extended, thence easterly along the southerly side of West Houston Street to the southerly side of Houston Street, thence easterly along the southerly side of Houston Street to the southerly side of East Houston Street, thence northeasterly along the southerly side of East Houston Street to the point where it would intersect with the United States pierhead line in the East River as it exists now or may be extended, including tax lots within or immediately adjacent thereto.

5.5.1(b) "Lower Manhattan Redevelopment Project" means any project in Lower Manhattan that is funded in whole or in part with federal or State funding, or any project intended to improve transportation between Lower Manhattan and the two air terminals in the **City** known as LaGuardia Airport and John F. Kennedy International Airport, or between Lower Manhattan and the air terminal in Newark known as Newark Liberty International Airport, and that is funded in whole or in part with federal funding.

5.5.1(c) "Nonroad Engine" means an internal combustion engine (including the fuel system) that is not used in a Motor Vehicle or a vehicle used solely for competition, or that is not subject to standards promulgated under Section 7411 or Section 7521 of Title 42 of the United States Code, except that this term shall apply to internal combustion engines used to power generators, compressors or similar equipment used in any construction program or project.

5.5.1(d) "Nonroad Vehicle" means a vehicle that is powered by a Nonroad Engine, fifty (50) horsepower (HP) and greater, and that is not a Motor Vehicle or a vehicle used

solely for competition, which shall include, but not be limited to, excavators, backhoes, cranes, compressors, generators, bulldozers, and similar equipment, except that this terms shall not apply to horticultural maintenance vehicles used for landscaping purposes that are powered by a Nonroad Engine of sixty-five (65) HP or less and that are not used in any construction program or project.

5.5.1(e) "Ultra Low Sulfur Diesel Fuel" means diesel fuel that has a sulfur content of no more than fifteen parts per million (15 ppm).

5.5.2 Requirements. **Contractors** and **Subcontractors** are required to use only Ultra Low Sulfur Diesel Fuel to power the diesel-powered Nonroad Vehicles with engine HP rating of fifty (50) HP and above used on a Lower Manhattan Redevelopment Project and, where practicable, to reduce the emission of pollutants by retrofitting such Nonroad Vehicles with oxidation catalysts, particulate filters, or technology that achieves lowest particulate matter emissions.

5.6 Pesticides. In accordance with Section 17-1209 of the Administrative Code, to the extent that the **Contractor** or any **Subcontractor** applies pesticides to any property owned or leased by the **City**, the **Contractor,** and any **Subcontractor** shall comply with Chapter 12 of the Administrative Code.

5.7 Waste Treatment, Storage, and Disposal Facilities and Transporters. In connection withthe **Work**, the **Contractor** and any **Subcontractor** shall use only those waste treatment, storage, and disposal facilities and waste transporters that possess the requisite license, permit or other governmental approval necessary to treat, store, dispose, or transport the waste, materials or hazardous substances.

5.8 Environmentally Preferable Purchasing. The **Contractor** shall ensure that products purchased or leased by the **Contractor** or any **Subcontractor** for the **Work** that are not specified by the **City** or are submitted as equivalents to a product specified by the **City** comply with the requirements of the New York City Environmentally Preferable Purchasing Program contained in Chapter 11 of Title 43 of the RCNY, pursuant to Chapter 3 of Title 6 of the Administrative Code.

ARTICLE 6. INSPECTION

6.1 During the progress of the **Work** and up to the date of **Final Acceptance**, the **Contractor** shall at all times afford the representatives of the **City** every reasonable, safe, and proper facility for inspecting all **Work** done or being done at the **Site** and also for inspecting the manufacture or preparation of materials and equipment at the place of such manufacture or preparation.

6.2 The **Contractor's** obligation hereunder shall include the uncovering or taking down of finished **Work** and its restoration thereafter; provided, however, that the order to uncover, take down and restore shall be in writing, and further provided that if **Work** thus exposed proves satisfactory, and if the **Contractor** has complied with Article 6.1, such uncovering or taking down and restoration shall be considered an item of **Extra Work** to be paid for in accordance with the provisions of Article 26. If the **Work** thus exposed proves unsatisfactory, the **City** has no obligation to compensate the **Contractor** for the uncovering, taking down or restoration.

6.3 Inspection and approval by the **Commissioner**, the **Engineer**, **Project Manager**, or **Resident Engineer**, of finished **Work** or of **Work** being performed, or of materials and equipment at the place of manufacture or preparation, shall not relieve the **Contractor** of its obligation to perform the **Work** in strict accordance with the **Contract**. Finished or unfinished **Work** not found to be in strict accordance with the

Contract shall be replaced as directed by the **Engineer**, even though such **Work** may have been previously approved and paid for. Such corrective **Work** is **Contract Work** and shall not be deemed **Extra Work**.

6.4 Rejected **Work** and materials shall be promptly taken down and removed from the **Site**, which must at all times be kept in a reasonably clean and neat condition.

ARTICLE 7. PROTECTION OF WORK AND OF PERSONS AND PROPERTY; NOTICESAND INDEMNIFICATION

7.1 During the performance of the **Work** and up to the date of **Final Acceptance**, the **Contractor** shall be under an absolute obligation to protect the finished and unfinished **Work** against any damage, loss, injury, theft and/or vandalism and in the event of such damage, loss, injury, theft and/or vandalism,it shall promptly replace and/or repair such **Work** at the **Contractor's** sole cost and expense, as directed by the **Resident Engineer**. The obligation to deliver finished **Work** in strict accordance with the **Contract** prior to **Final Acceptance** shall be absolute and shall not be affected by the **Resident Engineer's** approval of, or failure to prohibit, the **Means and Methods of Construction** used by the **Contractor**.

7.2 During the performance of the **Work** and up to the date of **Final Acceptance**, the **Contractor** shall take all reasonable precautions to protect all persons and the property of the **City** and of others from damage, loss or injury resulting from the **Contractor's**, and/or its **Subcontractors'** operations under this **Contract.** The **Contractor's** obligation to protect shall include the duty to provide, place or replace, and adequately maintain at or about the **Site** suitable and sufficient protection such as lights, barricades, and enclosures.

7.3 The **Contractor** shall comply with the notification requirements set forth below in the event of any loss, damage or injury to **Work**, persons or property, or any accidents arising out of the operations of the **Contractor** and/or its **Subcontractors** under this **Contract**.

7.3.1 The **Contractor** shall make a full and complete report in writing to the **Resident Engineer** within three (3) **Days** after the occurrence.

7.3.2 The **Contractor** shall also send written notice of any such event to all insurance carriers that issued potentially responsive policies (including commercial general liability insurance carriers for events relating to the **Contractor**'s own employees) no later than twenty (20) days after such event and again no later than twenty (20) days after the initiation of any claim and/or action resulting therefrom. Such notice shall contain the following information: the number of the insurance policy, the name of the Named Insured, the date and location of the incident, and the identity of the persons injured or property damaged. For any policy on which the **City** and/or the **Engineer**, **Architect**, or **Project Manager** are Additional Insureds, such notice shall expressly specify that "this notice is being given on behalf of the City of New York as Additional Insured, such other AdditionalInsureds, as well as the Named Insured."

7.3.2(a) Whenever such notice is sent under a policy on which the **City** is an Additional Insured, the **Contractor** shall provide copies of the notice to the **Comptroller,** the **Commissioner** and the **City** Corporation Counsel. The copy to the **Comptroller** shall be sent to the Insurance Unit, NYC Comptroller's Office, 1 Centre Street – Room 1222, New York, New York, 10007. The copy to the **Commissioner** shall be sent to the address set forth in Schedule A of the General Conditions. The copy to the **City** Corporation Counsel shall be sent to Insurance Claims Specialist, Affirmative Litigation

Division, New York City Law Department, 100 Church Street, New York, New York 10007.

7.3.2(b) If the **Contractor** fails to provide any of the foregoing notices to anyappropriate insurance carrier(s) in a timely and complete manner, the **Contractor**shall indemnify the **City** for all losses, judgments, settlements, and expenses, including reasonable attorneys' fees, arising from an insurer's disclaimer of coverage citing late notice by or on behalf of the **City**.

7.4 To the fullest extent permitted by law, the **Contractor** shall defend, indemnify, and hold the **City**, its employees, and officials (the "Indemnitees") harmless against any and all claims (including but not limited to claims asserted by any employee of the **Contractor** and/or its **Subcontractors**) and costs and expenses of whatever kind (including but not limited to payment or reimbursement of attorneys' fees and disbursements) allegedly arising out of or in any way related to the operations of the **Contractor** and/or its **Subcontractors** in the performance of this **Contract** or from the **Contractor's** and/or its **Subcontractors'** failure to comply with any of the provisions of this **Contract** or of the **Law**. Such costs and expenses shall include all those incurred in defending the underlying claim and those incurred in connection with the enforcement of this Article 7.4 by way of cross-claim, third-party claim, declaratory action or otherwise. The parties expressly agree that the indemnification obligation hereunder contemplates (1) full indemnity in the event of liability imposed against the Indemnitees without negligence and solely by reason of statute, operation of **Law** or otherwise; and (2) partial indemnity in the event of any actual negligence on the part of the Indemnitees either causing orcontributing to the underlying claim (in which case, indemnification will be limited to any liability imposed over and above that percentage attributable to actual fault whether by statute, by operation of **Law**, or otherwise). Where partial indemnity is provided hereunder, all costs and expenses shall be indemnified on a pro rata basis.

7.4.1 Indemnification under Article 7.4 or any other provision of the **Contract** shall operate whether or not **Contractor** or its **Subcontractors** have placed and maintained the insurance specified under Article 22.

7.5 The provisions of this Article 7 shall not be deemed to create any new right of action in favor of third parties against the **Contractor** or the **City**.

CHAPTER III: TIME PROVISIONS

ARTICLE 8. COMMENCEMENT AND PROSECUTION OF THE WORK

8.1 The **Contractor** shall commence the **Work** on the date specified in the **Notice to Proceed** or the **Order to Work**. The time for performance of the **Work** under the **Contract** shall be computed from the date specified in the **Notice to Proceed** or the **Order to Work**. **TIME BEING OF THE ESSENCE** to the **City**, the **Contractor** shall thereafter prosecute the **Work** diligently, using such **Means and Methods of Construction** as are in accord with Article 4 herein and as will assure its completion not later than the date specified in this Contract, or on the date to which the time for completion may be extended.

ARTICLE 9. PROGRESS SCHEDULES

9.1 To enable the **Work** to be performed in an orderly and expeditious manner, the **Contractor**, within fifteen (15) **Days** after the **Notice to Proceed** or **Order to Work**, unless otherwise directed by the **Engineer**, shall submit to the **Engineer** a proposed progress schedule based on the Critical Path Methodin the form of

a bar graph or in such other form as specified by the **Engineer**, and monthly cash flow requirements, showing:

9.1.1 The anticipated time of commencement and completion of each of the variousoperations to be performed under this **Contract**; and

9.1.2 The sequence and interrelation of each of these operations with the others and with those of other related contracts; and

9.1.3 The estimated time required for fabrication or delivery, or both, of all materials and equipment required for the **Work**, including the anticipated time for obtaining required approvals pursuant to Article 10; and

9.1.4 The estimated amount in dollars the **Contractor** will claim on a monthly basis.

9.2 The proposed schedule shall be revised as directed by the **Engineer**, until finally approved by the **Engineer**, and after such approval, subject to the provisions of Article 11, shall be strictly adhered to by the **Contractor**.

9.3 If the **Contractor** shall fail to adhere to the approved progress schedule, or to the schedule as revised pursuant to Article 11, it shall promptly adopt such other or additional **Means and Methods of Construction**, at its sole cost and expense, as will make up for the time lost and will assure completion in accordance with the approved progress schedule. The approval by the **City** of a progress schedule which is shorter than the time allotted under the **Contract** shall not create any liability for the **City** if the approved progress schedule is not met.

9.4 The **Contractor** will not receive any payments until the proposed progress schedule is submitted.

ARTICLE 10. REQUESTS FOR INFORMATION OR APPROVAL

10.1 From time to time as the **Work** progresses and in the sequence indicated by the approved progress schedule, the **Contractor** shall submit to the **Engineer** a specific request in writing for each item of information or approval required by the **Contractor**. These requests shall state the latest date upon which the information or approval is actually required by the **Contractor**, and shall be submitted in a reasonable time in advance thereof to provide the **Engineer** a sufficient time to act upon such submissions, or any necessary re-submissions thereof.

10.2 The **Contractor** shall not have any right to an extension of time on account of delays due to the **Contractor's** failure to submit requests for the required information or the required approval in accordance with the above requirements.

ARTICLE 11. NOTICE OF CONDITIONS CAUSING DELAY AND DOCUMENTATION OF DAMAGES CAUSED BY DELAY

11.1 After the commencement of any condition which is causing or may cause a delay in completion of the **Work**, including conditions for which the **Contractor** may be entitled to an extension of time, the following notifications and submittals are required:

11.1.1 Within fifteen (15) **Days** after the **Contractor** becomes aware or reasonably should be

aware of each such condition, the **Contractor** must notify the **Resident Engineer** or **Engineer**, as directed by the **Commissioner**, in writing of the existence, nature and effect of such condition upon the approved progress schedule and the **Work**, and must state why and in what respects, if any, the condition is causing or may cause a delay. Such notice shall include a description of the construction activities that are or could be affected by the condition and may include any recommendations the **Contractor** may have to address the delay condition and any activities the **Contractor** may take to avoid or minimize the delay.

11.1.2 If the **Contractor** shall claim to be sustaining damages for delay as provided for in this Article 11,within forty-five (45) **Days** from the time such damages are first incurred for each such condition, the **Contractor** shall submit to the **Commissioner** a verified written statement of the details and estimates of the amounts of such damages, including categories of expected damages and projected monthly costs, together with documentary evidence of such damages as the **Contractor** may have at the time of submission ("statement of delay damages"), as further detailed in Article 11.6. The **Contractor** may submit the above statement within such additional time as may be granted by the **Commissioner** in writing upon written request therefor.

11.1.3 Articles 11.1.1 and 11.1.2 do not relieve the **Contractor** of its obligation to comply with the provisions of Article 44.

11.2 Failure of the **Contractor** to strictly comply with the requirements of Article 11.1.1 may, inthe discretion of the **Commissioner**, be deemed sufficient cause to deny any extension of time on account of delay arising out of such condition. Failure of the **Contractor** to strictly comply with the requirements of both Articles 11.1.1 and 11.1.2 shall be deemed a conclusive waiver by the **Contractor** of any and all claims for damages for delay arising from such condition and no right to recover on such claims shall exist.

11.3 When appropriate and directed by the **Engineer**, the progress schedule shall be revised by the **Contractor** until finally approved by the **Engineer**. The revised progress schedule must be strictly adhered to by the **Contractor**.

11.4 Compensable Delays

11.4.1 The **Contractor** agrees to make claim only for additional costs attributable to delayin the performance of this **Contrac**t necessarily extending the time for completion of the **Work** or resulting from acceleration directed by the **Commissioner** and required to maintain the progress schedule, occasioned solely by any act or omission to act of the **City** listed below. The **Contractor** also agrees that delay from any other cause shall be compensated, if at all, solely by an extension of time to complete the performance of the **Work**.

11.4.1.1 The failure of the **City** to take reasonable measures to coordinate and progress the **Work** to the extent required by the **Contract**, except that the City shall not be responsible for the **Contractor's** obligation to coordinate and progress the **Work** of its **Subcontractors**.

11.4.1.2 Unreasonable delays attributable to the review of shop drawings, the issuance of change orders, or the cumulative impact of change orders that were not brought about by any act or omission of the **Contractor**.

11.4.1.3 The unavailability of the **Site** caused by acts or omissions of the **City**..

11.4.1.4 The issuance by the **Engineer** of a stop work order that was not brought about through any act or omission of the **Contractor**.

11.4.1.5 Differing site conditions or environmental hazards that were neitherknown nor reasonably ascertainable on a pre-bid inspection of the **Site**or review

of the bid documents or other publicly available sources, and that are not ordinarily encountered in the **Project**'s geographical area or neighborhood or in the type of **Work** to be performed.

11.4.1.6 Delays caused by the **City's** bad faith or its willful, malicious, or grossly negligent conduct;

11.4.1.7 Delays not contemplated by the parties;

11.4.1.8 Delays so unreasonable that they constitute an intentional abandonment of the **Contract** by the **City**; and

11.4.1.9 Delays resulting from the **City's** breach of a fundamental obligation of the **Contract**.

11.4.2 No claim may be made for any alleged delay in **Substantial Completion** of the **Work** if the **Work** will be or is substantially completed by the date of **Substantial Completion** provided for in Schedule A unless acceleration has been directed by the **Commissioner** to meet the date of **Substantial Completion** set forth in Schedule A, or unless there is a provision in the **Contract** providing for additional compensation for early completion.

11.4.3 The provisions of this Article 11 apply only to claims for additional costs attributable to delay and do not preclude determinations by the **Commissioner** allowing reimbursements for additional costs for **Extra Work** pursuant to Articles 25 and 26 of this **Contract**. To the extent that any cost attributable to delay is reimbursed as part of a change order, no additional claim for compensation under this Article 11 shall be allowed.

11.5 Non-Compensable Delays. The **Contractor** agrees to make no claim for, and is deemed to have included in its bid prices for the various items of the **Contract**, the extra/additional costs attributable to any delays caused by or attributable to the items set forth below. For such items, the **Contractor** shall be compensated, if at all, solely by an extension of time to complete the performance of the **Work**, in accordance with the provisions of Article 13. Such extensions of time will be granted, if at all, pursuant to the grounds set forth in Article 13.3.

11.5.1 The acts or omissions of any third parties, including but not limited to **Other Contractors**, public/ governmental bodies (other than **City Agencies**), utilities or private enterprises, who are disclosed in the **Contract Documents** or are ordinarily encountered or generally recognized as related to the **Work**;

11.5.2 Any situation which was within the contemplation of the parties at the time of entering into the **Contract**, including any delay indicated or disclosed in the **Contract Documents** or that would be generally recognized by a reasonably prudent contractor as related to the nature of the **Work**, and/or the existence of any facility or appurtenance owned, operated or maintained by any third party, as indicated or disclosed in the **Contract Documents** or ordinarily encountered or generally recognized as related to the nature of the **Work**;

11.5.3 Restraining orders, injunctions or judgments issued by a court which were caused by a Contractor's submission, action or inaction or by a Contractor's **Means and Methods of Construction**, or by third parties, unless such order, injunction or judgment was the result of an act or omission by the **City**;

11.5.4 Any labor boycott, strike, picketing, lockout or similar situation;

11.5.5 Any shortages of supplies or materials, or unavailability of equipment, required by the **Contract Work**;

11.5.6 Climatic conditions, storms, floods, droughts, tidal waves, fires, hurricanes, earthquakes, landslides or other catastrophes or acts of God, or acts of war or of the public enemy or terrorist acts, including the **City's** reasonable responses thereto; and

11.5.7 **Extra Work** which does not significantly affect the overall completion of the **Contract**, reasonable delays in the review or issuance of change orders or field orders and/or in shop drawing reviews or approvals.

11.6 Required Content of Submission of Statement of Delay Damages

11.6.1 In the verified written statement of delay damages required by Article 11.1.2, the following information shall be provided by the **Contractor**:

11.6.1.1 For each delay, the start and end dates of the claimed periods of delay and, in addition, a description of the operations that were delayed, an explanation of how they were delayed, and the reasons for the delay, including identifying the applicable act or omission of the City listed in Article 11.4.

11.6.1.2 A detailed factual statement of the claim providing all necessary dates, locations and items of **Work** affected by the claim.

11.6.1.3 The estimated amount of additional compensation sought and a breakdown of that amount into categories as described in Article 11.7.

11.6.1.4 Any additional information requested by the **Commissioner**.

11.7 Recoverable Costs

11.7.1 Delay damages may be recoverable for the following costs actually and necessarily incurred in the performance of the **Work**:

11.7.1.1 Direct labor, including payroll taxes (subject to statutory wage caps) and supplemental benefits, based on time and materials records;

11.7.1.2 Necessary materials (including transportation to the **Site**), based on time and material records;

11.7.1.3 Reasonable rental value of necessary plant and equipment other than small tools, plus fuel/energy costs according to the applicable formula set forth in Articles 26.2.4 and/or 26.2.8, based on time and material records;

11.7.1.4 Additional insurance and bond costs;

11.7.1.5 Extended **Site** overhead, field office rental, salaries of field office staff, on-site project managers and superintendents, field office staff vehicles, **Project-**specific storage, field office utilities and telephone, and field office consumables;

11.7.1.6 Labor escalation costs based on actual costs;

11.7.1.7 Materials and equipment escalation costs based on applicable industry indices unless documentation of actual increased cost is provided;

11.7.1.8 Additional material and equipment storage costs based on actual documented costs and additional costs necessitated by extended manufacturer warranty periods; and

11.7.1.9 Extended home office overhead calculated based on the following formula:

(1) Subtract from the original **Contract** amount the amount earned by original contractual **Substantial Completion** date (not

including change orders);

(2) Remove 15% overhead and profit from the calculation in item (1) by dividing the results of item (1) by 1.15;

(3) Multiply the result of item (2) by 7.25% for the total home office overhead;

(4) Multiply the result of item (3) by 7.25% for the total profit; and

(5) The total extended home office overhead will be the total of items (3) and (4).

11.7.2 Recoverable Subcontractor Costs. When the **Work** is performed by a **Subcontractor**, the **Contractor** may be paid the actual and necessary costs of such subcontracted **Work** as outlined above in Articles 11.7.1.1 through 11.7.1.8, and an additional overhead of 5% of the costs outlined in Articles 11.7.1.1 through 11.7.1.3.

11.7.3 Non-Recoverable Costs. The parties agree that the **City** will have no liability for the following items and the **Contractor** agrees it shall make no claim for the following items:

11.7.3.1 Profit, or loss of anticipated or unanticipated profit, except as provided in Article 11.7.1.9;

11.7.3.2 Consequential damages, including, but not limited to, construction or bridge loans or interest paid on such loans, loss of bonding capacity, bidding opportunities, or interest in investment, or any resulting insolvency;

11.7.3.3 Indirect costs or expenses of any nature except those included in Article 11.7.1;

11.7.3.4 Direct or indirect costs attributable to performance of **Work** where the **Contractor**, because of situations or conditions within its control, hasnot progressed the **Work** in a satisfactory manner; and

11.7.3.5 Attorneys' fees and dispute and claims preparation expenses.

11.8 Any claims for delay under this Article 11 are not subject to the jurisdiction of the Contract Dispute Resolution Board pursuant to the dispute resolution process set forth in Article 27.

11.9 Any compensation provided to the **Contractor** in accordance with this Article 11 will be made pursuant to a claim filed with the **Comptroller**. Nothing in this Article 11 extendsthe time for the **Contractor** to file an action with respect to a claim within six months after **Substantial Completion** pursuant to Article 56.

ARTICLE 12. COORDINATION WITH OTHER CONTRACTORS

12.1 During the progress of the **Work**, **Other Contractors** may be engaged in performing other work or may be awarded other contracts for additional work on this **Project**. In that event, the **Contractor** shall coordinate the **Work** to be done hereunder with the work of such **Other Contractors** and the **Contractor** shall fully cooperate with such **Other Contractors** and carefully fit its own **Work** to that provided under other contracts as may be directed by the **Engineer**. The **Contractor** shall not commit or permit any act which will interfere with the performance of work by any **Other Contractors**.

12.2 If the **Engineer** determines that the **Contractor** is failing to coordinate its **Work** with the work of **Other Contractors** as the **Engineer** has directed, then the **Commissioner** shall have the right to withhold any payments otherwise due hereunder until the **Contractor** completely complies with the **Engineer's** directions.

12.3 The **Contractor** shall notify the **Engineer** in writing if any **Other Contractor** on this **Project** is failing to coordinate its work with the **Work** of this **Contract**. If the **Engineer** finds such charges to be true, the **Engineer** shall promptly issue such directions to the **Other Contractor** with respect thereto as the situation may require. The **City** shall not, however, be liable for any damages suffered by any **Other Contractor's** failure to coordinate its work with the **Work** of this **Contract** or by reason of the **Other Contractor's** failure to promptly comply with the directions so issued by the **Engineer**, or by reason of any **Other Contractor's** default in performance, it being understood that the **City** does not guarantee the responsibility or continued efficiency of any contractor. The **Contractor** agrees to make no claim against the **City** for any damages relating to or arising out of any directions issued by the **Engineer** pursuant to this Article 12 (including but not limited to the failure of any **Other Contractor** to comply or promptly comply with such directions), or the failure of any **Other Contractor** to coordinate its work, or the default in performance of any **Other Contractor**.

12.4 The **Contractor** shall indemnify and hold the **City** harmless from any and all claims or judgments for damages and from costs and expenses to which the **City** may be subjected or which it may suffer or incur by reason of the **Contractor's** failure to comply with the **Engineer's** directions promptly; and the **Comptroller** shall have the right to exercise the powers reserved in Article 23 with respect to any claims which may be made for damages due to the **Contractor's** failure to comply with the **Engineer's** directions promptly. Insofar as the facts and **Law** relating to any claim would preclude the **City** from being completely indemnified by the **Contractor**, the **City** shall be partially indemnified by the **Contractor** to the fullest extent provided by **Law**.

12.5 Should the **Contractor** sustain any damage through any act or omission of any **Other Contractor** having a contract with the **City** for the performance of work upon the **Site** or of work which may be necessary to be performed for the proper prosecution of the **Work** to be performed hereunder, or through any act or omission of a subcontractor of such **Other Contractor**, the **Contractor** shall have no claim against the **City** for such damage, but shall have a right to recover such damage from the **Other**
12.5 **Contractor** under the provision similar to the following provisions which apply to this Contract and have been or will be inserted in the contracts with such Other Contractors:

> 12.5.1 Should any **Other Contractor** having or who shall hereafter have a contract with the **City** for the performance of work upon the **Site** sustain any damage through any act or omission of the **Contractor** hereunder or through any act or omission of any **Subcontractor** of the **Contractor**, the **Contractor** agrees to reimburse such **Other Contractor** for all such damages and to defend at its own expense any action based upon such claim and if any judgment or claim (even if the allegations of the action are without merit) against the **City** shall be allowed the **Contractor** shall pay or satisfy such judgment or claim and pay all costs and expenses in connection therewith and agrees to indemnify and hold the **City** harmless from all such claims. Insofar as the facts and **Law** relating to any claim would preclude the **City** from being completely indemnified by the **Contractor**, the **City** shall be partially indemnified by the **Contractor** to the fullest extent provided by **Law**.

12.6 The **City's** right to indemnification hereunder shall in no way be diminished, waived or discharged by its recourse to assessment of liquidated damages as provided in Article 15, or by the exercise of any other remedy provided for by **Contract** or by **Law**.

ARTICLE 13. EXTENSION OF TIME FOR PERFORMANCE

13.1 If performance by the **Contractor** is delayed for a reason set forth in Article 13.3, the **Contractor** may be allowed a reasonable extension of time in conformance with this Article 13 and the **PPB**

Rules.

13.2 Any extension of time may be granted only by the **ACCO** or by the Board for the Extension of Time (hereafter "Board") (as set forth below) upon written application by the **Contractor**.

13.3 Grounds for Extension: If such application is made, the **Contractor** shall be entitled to an extension of time for delay in completion of the **Work** caused solely:

13.3.1 By the acts or omissions of the **City**, its officials, agents or employees; or

13.3.2 By the act or omissions of **Other Contractors** on this **Project**; or

13.3.3 By supervening conditions entirely beyond the control of either party hereto (such as, but not limited to, acts of God or the public enemy, excessive inclement weather, war or other national emergency making performance temporarily impossible or illegal, or strikes or labor disputes not brought about by any act or omission of the **Contractor**).

13.3.4 The **Contractor** shall, however, be entitled to an extension of time for such causes only for the number of **Days** of delay which the **ACCO** or the Board may determine to be due solely to such causes, and then only if the **Contractor** shall have strictly complied with all of the requirements of Articles 9 and 10.

13.4 The **Contractor** shall not be entitled to receive a separate extension of time for each of several causes of delay operating concurrently, but, if at all, only for the actual period of delay in completion of the **Work** as determined by the **ACCO** or the Board, irrespective of the number of causes contributing to produce such delay. If one of several causes of delay operating concurrently results from any act, fault or omission of the **Contractor** or of its **Subcontractors** or **Materialmen**, and would of itself (irrespective of the concurrent causes) have delayed the **Work**, no extension of time will be allowed for the period ofdelay resulting from such act, fault or omission.

13.5 The determination made by the **ACCO** or the Board on an application for an extension of time shall be binding and conclusive on the **Contractor**.

13.6 The **ACCO** or the Board acting entirely within their discretion may grant an application for an extension of time for causes of delay other than those herein referred.

13.7 Permitting the **Contractor** to continue with the **Work** after the time fixed for its completion has expired, or after the time to which such completion may have been extended has expired, or the making of any payment to the **Contractor** after such time, shall in no way operate as a waiver on the part of the **City** of any of its rights under this **Contract**.

13.8 Application for Extension of Time:

13.8.1 Before the **Contractor's** time extension request will be considered, the **Contractor** shall notify the **ACCO** of the condition which allegedly has caused or is causing the delay, and shall submit a written application to the **ACCO** identifying:

13.8.1(a) The **Contractor**; the registration number; and **Project** description;

13.8.1(b) Liquidated damage assessment rate, as specified in the **Contract**;

13.8.1(c) Original total bid price;

13.8.1(d) The original **Contract** start date and completion date;

13.8.1(e) Any previous time extensions granted (number and duration); and

13.8.1(f) The extension of time requested.

13.8.2 In addition, the application for extension of time shall set forth in detail:

13.8.2(a) The nature of each alleged cause of delay in completing the **Work**;

13.8.2(b) The date upon which each such cause of delay began and ended and the number of **Days** attributable to each such cause;

13.8.2(c) A statement that the **Contractor** waives all claims except for those delineated in the application, and the particulars of any claims which the **Contractor** does not agree to waive. For time extensions for **Substantial Completion** and final completion payments, the application shall include a detailed statement of the dollar amounts of each element of claim item reserved; and

13.8.2(d) A statement indicating the **Contractor's** understanding that the time extension is granted only for purposes of permitting continuation of **Contract** performance and payment for **Work** performed and that the **City** retains its right to conduct an investigation and assess liquidated damages as appropriate in the future.

13.9 Analysis and Approval of Time Extensions:

13.9.1 For time extensions for partial payments, a written determination shall be made by the **ACCO** who may, for good and sufficient cause, extend the time for the performance of the **Contract** as follows:

13.9.1(a) If the **Work** is to be completed within six (6) months, the time for performance may be extended for sixty (60) **Days**;

13.9.1(b) If the **Work** is to be completed within less than one (1) year but more than six (6) months, an extension of ninety (90) **Days** may be granted;

13.9.1(c) If the **Contract** period exceeds one (1) year, besides the extension granted in Article 13.9.1(b), an additional thirty (30) **Days** may be granted for each multipleof six (6) months involved beyond the one (1) year period; or

13.9.1(d) If exceptional circumstances exist, the **ACCO** may extend the time for performance beyond the extensions in Articles 13.9.1(a), 13.9.1(b), and 13.9.1(c). In that event, the **ACCO** shall file with the Mayor's Office of Contract Services a written explanation of the exceptional circumstances.

13.9.2 For extensions of time for **Substantial Completion** and final completion payments, the **Engineer**, in consultation with the **ACCO**, shall prepare a written analysis of the delay (including a preliminary determination of the causes of delay, the beginning and end dates for each such cause of delay, and whether the delays are excusable under the terms of this **Contract**). The report shall be subject to review by and approval of the Board, which shall have authority to question its analysis and determinations and request additional facts or documentation. The report as reviewed and made final by the Board shall be made a part of the **Agency** contract file. Neither the report itself nor anything contained therein shall operate as a

waiver or release of any claim the **City** may have against the **Contractor** for either actual or liquidated damages.

13.9.3 Approval Mechanism for Time Extensions for **Substantial Completion** or Final Completion Payments: An extension shall be granted only with the approval of the Board which is comprised of the **ACCO** of the **Agency**, the **City** Corporation Counsel, and the **Comptroller**, or their authorized representatives.

13.9.4 Neither the granting of any application for an extension of time to the **Contractor** or any **Other Contractor** on this **Project** nor the papers, records or reports related to any application for or grant of an extension of time or determination related thereto shall be referred to or offered in evidence by the **Contractor** or its attorneys in any action or proceeding.

13.10 No Damage for Delay: The **Contractor** agrees to make no claim for damages for delay in the performance of this **Contract** occasioned by any act or omission to act of the **City** or any of its representatives, except as provided for in Article 11.

ARTICLE 14. COMPLETION AND FINAL ACCEPTANCE OF THE WORK

14.1 Date for **Substantial Completion**: The **Contractor** shall substantially complete the **Work** within the time fixed in Schedule A of the General Conditions, or within the time to which such **Substantial Completion** may be extended.

14.2 Determining the Date of **Substantial Completion**: The **Work** will be deemed to be substantially complete when the two conditions set forth below have been met.

14.2.1 Inspection: The **Engineer** or **Resident Engineer**, as applicable, has inspected the **Work** and has made a written determination that it is substantially complete.

14.2.2 Approval of **Final Approved Punch List** and Date for **Final Acceptance**: Following inspection of the **Work**, the **Engineer/Resident Engineer** shall furnish the **Contractor** with a final punch list, specifying all items of **Work** to be completed and proposing dates for the completion of each specified item of **Work**. The **Contractor** shall then submit in writing to the **Engineer/Resident Engineer** within ten (10) **Days** of the **Engineer/Resident Engineer** furnishing the final punch list either acceptance of the dates or proposed alternative dates for the completion of each specified item of **Work**. If the **Contractor** neither accepts the dates nor proposes alternative dates within ten (10) **Days**, the schedule proposed by the **Engineer/Resident Engineer** shall be deemed accepted. If the **Contractor** proposes alternative dates, then, within a reasonable time after receipt, the **Engineer/Resident Engineer**, in a written notification to the **Contractor**, shall approve the **Contractor's** completion dates or, if they are unable to agree, the **Engineer/Resident Engineer** shall establish dates for the completion of each item of **Work**. The latest completion date specified shall be the date for **Final Acceptance** of the **Work**.

14.3 Date of **Substantial Completion**. The date of approval of the **Final Approved Punch List**, shall be the date of **Substantial Completion**. The date of approval of the **Final Approved Punch List** shall be either (a) if the **Contractor** approves the final punch list and proposed dates for completion furnished by the **Engineer/Resident Engineer**, the date of the **Contractor**'s approval; or (b) if the **Contractor** neither accepts the dates nor proposes alternative dates, ten (10) **Days** after the **Engineer/Resident Engineer** furnishes the **Contractor** with a final punch list and proposed dates for completion; or (c) if the **Contractor** proposes alternative dates, the date that the **Engineer/Resident Engineer** sends written notification to the

Contractor either approving the **Contractor**'s proposed alternative dates or establishing dates for the completion for each item of **Work**.

14.4 Determining the Date of **Final Acceptance**: The **Work** will be accepted as final and complete as of the date of the **Engineer**'s/**Resident Engineer**'s inspection if, upon such inspection, the **Engineer/Resident Engineer** finds that all items on the **Final Approved Punch List** are complete andno further **Work** remains to be done. The **Commissioner** will then issue a written determination of **Final Acceptance**.

14.5 Request for Inspection: Inspection of the **Work** by the **Engineer/Resident Engineer** for the purpose of **Substantial Completion** or **Final Acceptance** shall be made within fourteen (14) **Days** after receipt of the **Contractor's** written request therefor.

14.6 Request for Re-inspection: If upon inspection for the purpose of **Substantial Completion** or **Final Acceptance**, the **Engineer/Resident Engineer** determines that there are items of **Work** still to be performed, the **Contractor** shall promptly perform them and then request a re-inspection. If upon re-inspection, the **Engineer/Resident Engineer** determines that the **Work** is substantially complete or finally accepted, the date of such re-inspection shall be the date of **Substantial Completion** or **Final Acceptance**. Re-inspection by the **Engineer/Resident Engineer** shall be made within ten (10) **Days** after receipt of the **Contractor's** written request therefor.

14.7 Initiation of Inspection by the **Engineer/Resident Engineer**: If the **Contractor** does not request inspection or re-inspection of the **Work** for the purpose of **Substantial Completion** or **Final Acceptance**, the **Engineer/Resident Engineer** may initiate such inspection or re-inspection.

ARTICLE 15. LIQUIDATED DAMAGES

15.1 In the event the **Contractor** fails to substantially complete the **Work** within the time fixed for such **Substantial Completion** in Schedule A of the General Conditions, plus authorized time extensions, or if the **Contractor**, in the sole determination of the **Commissioner**, has abandoned the **Work**, the **Contractor** shall pay to the **City** the sum fixed in Schedule A of the General Conditions, for each and every **Day** that the time consumed in substantially completing the **Work** exceeds the time allowed therefor; which said sum, in view of the difficulty of accurately ascertaining the loss which the **City** will suffer by reason of delay in the **Substantial Completion** of the **Work** hereunder, is hereby fixed and agreed as the liquidated damages that the **City** will suffer by reason of such delay, and not as a penalty. This Article 15 shall also apply to the **Contractor** whether or not the **Contractor** is defaulted pursuant to Chapter X of this **Contract**. Neither the failure to assess liquidated damages nor the granting of any time extension shall operate as a waiver or release of any claim the **City** may have against the **Contractor** for either actual or liquidated damages.

15.2 Liquidated damages received hereunder are not intended to be nor shall they be treated as either a partial or full waiver or discharge of the **City's** right to indemnification, or the **Contractor's** obligation to indemnify the **City**, or to any other remedy provided for in this **Contract** or by **Law**.

15.3 The **Commissioner** may deduct and retain out of the monies which may become due hereunder, the amount of any such liquidated damages; and in case the amount which may become due hereunder shall be less than the amount of liquidated damages suffered by the **City**, the **Contractor** shall be liable to pay the difference.

ARTICLE 16. OCCUPATION OR USE PRIOR TO COMPLETION

16.1 Unless otherwise provided for in the **Specifications**, the **Commissioner** may take over, use, occupy or operate any part of the **Work** at any time prior to **Final Acceptance**, upon written notification to the **Contractor**. The **Engineer** or **Resident Engineer**, as applicable, shall inspect the part of the**Work** to be taken over, used, occupied, or operated, and will furnish the **Contractor** with a written statement of the **Work**, if any, which remains to be performed on such part. The **Contractor** shall not object to, nor interfere with, the **Commissioner's** decision to exercise the rights granted by Article 16. In the event the **Commissioner** takes over, uses, occupies, or operates any part of the **Work:**

16.1.1 the **Engineer/Resident Engineer** shall issue a written determination of **Substantial Completion** with respect to such part of the **Work**;

16.1.2 the **Contractor** shall be relieved of its absolute obligation to protect such part of the unfinished **Work** in accordance with Article 7;

16.1.3 the **Contractor's** guarantee on such part of the **Work** shall begin on the date of such use by the **City**; and;

16.1.4 the **Contractor** shall be entitled to a return of so much of the amount retained in accordance with Article 21 as it relates to such part of the **Work**, except so much thereof as may be retained under Articles 24 and 44.

CHAPTER IV: SUBCONTRACTS AND ASSIGNMENTS

ARTICLE 17. SUBCONTRACTS

17.1 The **Contractor** shall not make subcontracts totaling an amount more than the percentage of the total **Contract** price fixed in Schedule A of the General Conditions, without prior written permission from the **Commissioner**. All subcontracts made by the **Contractor** shall be in writing. No **Work** may be performed by a **Subcontractor** prior to the **Contractor** entering into a written subcontract with the **Subcontractor** and complying with the provisions of this Article 17.

17.2 Before making any subcontracts, the **Contractor** shall submit a written statement to the **Commissioner** giving the name and address of the proposed **Subcontractor**; the portion of the **Work** and materials which it is to perform and furnish; the cost of the subcontract; the VENDEX questionnaire if required; the proposed subcontract if requested by the **Commissioner**; and any other information tending to prove that the proposed **Subcontractor** has the necessary facilities, skill, integrity, past experience, and financial resources to perform the **Work** in accordance with the terms and conditions of this **Contract**.

17.3 In addition to the requirements in Article 17.2, **Contractor** is required to list the **Subcontractor** in the web based Subcontractor Reporting System through the City's Payee Information Portal (PIP), available at www.nyc.gov/pip.[1]For each **Subcontractor** listed, **Contractor** is required to provide the following information: maximum contract value, description of **Subcontractor's** Work, start and end date of the subcontract and identification of the **Subcontractor**'s industry. Thereafter, **Contractor** will be required to report in the system the payments made to each **Subcontractor** within 30 days of making the

[1] In order to use the new system, a PIP account will be required. Detailed instructions on creating a PIP account and using the new system are also available at www.nyc.gov/pip. Additional assistance with PIP may be obtained by emailing the Financial Information Services Agency Help Desk at pip@fisa.nyc.gov.

payment. If any of the required information changes throughout the Term of the **Contract**, **Contractor** will be required to revise the information in the system.

Failure of the **Contractor** to list a **Subcontractor** and/or to report **Subcontractor** payments in a timely fashion may result in the **Commissioner** declaring the **Contractor** in default of the **Contract** and will subject **Contractor** to liquidated damages in the amount of $100 per day for each day that the **Contractor** fails to identify a **Subcontractor** along with the required information about the **Subcontractor** and/or fails to report payments to a **Subcontractor**, beyond the time frames set forth herein or in the notice from the **City**. Article 15 shall govern the issue of liquidated damages.

17.4 If an approved **Subcontractor** elects to subcontract any portion of its subcontract, the proposed sub-subcontract shall be submitted in the same manner as directed above.

17.5 The **Commissioner** will notify the **Contractor** in writing whether the proposed **Subcontractor** is approved. If the proposed **Subcontractor** is not approved, the **Contractor** may submit another proposed **Subcontractor** unless the **Contractor** decides to do the **Work**. No **Subcontractor** shall be permitted to enter or perform any work on the **Site** unless approved.

17.6 Before entering into any subcontract hereunder, the **Contractor** shall provide the proposed **Subcontractor** with a complete copy of this document and inform the proposed **Subcontractor** fully and completely of all provisions and requirements of this **Contract** relating either directly or indirectly to the **Work** to be performed and the materials to be furnished under such subcontract, and every such **Subcontractor** shall expressly stipulate that all labor performed and materials furnished by the **Subcontractor** shall strictly comply with the requirements of this **Contract.**

17.7 Documents given to a prospective **Subcontractor** for the purpose of soliciting the **Subcontractor's** bid shall include either a copy of the bid cover or a separate information sheet setting forth the **Project** name, the **Contract** number (if available), the **Agency** (as noted in Article 2.1.6), and the **Project's** location.

17.8 The **Commissioner's** approval of a **Subcontractor** shall not relieve the **Contractor** of any of its responsibilities, duties, and liabilities hereunder. The **Contractor** shall be solely responsible to the **City** for the acts or defaults of its **Subcontractor** and of such **Subcontractor's** officers, agents, and employees, each of whom shall, for this purpose, be deemed to be the agent or employee of the **Contractor** to the extent of its subcontract.

17.9 If the **Subcontractor** fails to maintain the necessary facilities, skill, integrity, past experience, and financial resources (other than due to the **Contractor's** failure to make payments where required) to perform the **Work** in accordance with the terms and conditions of this **Contract**, the **Contractor** shall promptly notify the **Commissioner** and replace such **Subcontractor** with a newly approved **Subcontractor** in accordance with this Article 17.

17.10 The **Contractor** shall be responsible for ensuring that all **Subcontractors** performing **Work** at the **Site** maintain all insurance required by **Law**.

17.11 The **Contractor** shall promptly, upon request, file with the **Engineer** a conformed copy ofthe subcontract and its cost. The subcontract shall provide the following:

17.11.1 Payment to **Subcontractors**: The agreement between the **Contractor** and its **Subcontractor** shall contain the same terms and conditions as to method of payment for **Work**, labor, and materials, and as to retained percentages, as are contained in this **Contract**.

17.11.2 Prevailing Rate of Wages: The agreement between the **Contractor** and its **Subcontractor** shall include the prevailing wage rates and supplemental benefits to be paid in accordance with Labor Law Section 220.

17.11.3 Section 6-123 of the Administrative Code: Pursuant to the requirements of Section 6-123 of the Administrative Code, every agreement between the **Contractor** and a **Subcontractor** in excess of fifty thousand ($50,000) dollars shall include a provision that the **Subcontractor** shall not engage in any unlawful discriminatory practice as defined in Title VIII of the Administrative Code (Section 8-101 *et seq*.).

17.11.4 All requirements required pursuant to federal and/or state grant agreement(s), if applicable to the **Work**.

17.12 The **Commissioner** may deduct from the amounts certified under this **Contract** to be due to the **Contractor**, the sum or sums due and owing from the **Contractor** to the **Subcontractors** according to the terms of the said subcontracts, and in case of dispute between the **Contractor** and its **Subcontractor**, or **Subcontractors**, as to the amount due and owing, the **Commissioner** may deduct and withhold from the amounts certified under this **Contract** to be due to the **Contractor** such sum or sums as may be claimed by such **Subcontractor**, or **Subcontractors**, in a sworn affidavit, to be due and owing until such time as such claim or claims shall have been finally resolved.

17.13 On contracts where performance bonds and payment bonds are executed, the **Contractor** shall include on each requisition for payment the following data: **Subcontractor's** name, value of the subcontract, total amount previously paid to **Subcontractor** for **Work** previously requisitioned, and the amount, including retainage, to be paid to the **Subcontractor** for **Work** included in the requisition.

17.14 On **Contracts** where performance bonds and payment bonds are not executed, the **Contractor** shall include with each requisition for payment submitted hereunder, a signed statement from each and every **Subcontractor** and/or **Materialman** for whom payment is requested in such requisition. Such signed statement shall be on the letterhead of the **Subcontractor** and/or **Materialman** for whom payment is requested and shall (i) verify that such **Subcontractor** and/or **Materialman** has been paid in full for all **Work** performed and/or material supplied to date, exclusive of any amount retained and any amount included on the current requisition, and (ii) state the total amount of retainage to date, exclusive of any amount retained on the current requisition.

ARTICLE 18. ASSIGNMENTS

18.1 The **Contractor** shall not assign, transfer, convey or otherwise dispose of this **Contract**, or the right to execute it, or the right, title or interest in or to it or any part thereof, or assign, by power of attorney or otherwise any of the monies due or to become due under this **Contract**, unless the previous written consent of the **Commissioner** shall first be obtained thereto, and the giving of any such consent to a particular assignment shall not dispense with the necessity of such consent to any further or other assignments.

18.2 Such assignment, transfer, conveyance or other disposition of this **Contract** shall not be valid until filed in the office of the **Commissioner** and the **Comptroller**, with the written consent of the **Commissioner** endorsed thereon or attached thereto.

18.3 Failure to obtain the previous written consent of the **Commissioner** to such an assignment,

transfer, conveyance or other disposition, may result in the revocation and annulment of this **Contract**. The **City** shall thereupon be relieved and discharged from any further liability to the **Contractor**, its assignees, transferees or sublessees, who shall forfeit and lose all monies therefor earned under the **Contract**, except so much as may be required to pay the **Contractor's** employees.

18.4 The provisions of this clause shall not hinder, prevent, or affect an assignment by the **Contractor** for the benefit of its creditors made pursuant to the **Laws** of the State of New York.

18.5 This **Contract** may be assigned by the **City** to any corporation, agency or instrumentality having authority to accept such assignment.

CHAPTER V: CONTRACTOR'S SECURITY AND GUARANTEE

ARTICLE 19. SECURITY DEPOSIT

19.1 If performance and payment bonds are required, the **City** shall retain the bid security to ensure that the successful bidder executes the **Contract** and furnishes the required payment and performance security within ten (10) **Days** after notice of the award of the **Contract**. If the successful bidder fails to execute the **Contract** and furnish the required payment and performance security, the **City** shall retain such bid security as set forth in the Information for Bidders. If the successful bidder executes the **Contract** and furnishes the required payment and performance security, the **City** shall return the bid security within a reasonable time after the furnishing of such bonds and execution of the **Contract** by the **City**.

19.2 If performance and payment bonds are not required, the bid security shall be retained by the **City** as security for the **Contractor**'s faithful performance of the **Contract**. If partial payments are provided, the bid security will be returned to the **Contractor** after the sum retained under Article 21 equals the amount of the bid security, subject to other provisions of this **Contract**. If partial payments are not provided, the bid security will be released when final payment is certified by the **City** for payment.

19.3 If the **Contractor** is declared in default under Article 48 prior to the return of the deposit, or if any claim is made such as referred to in Article 23, the amount of such deposit, or so much thereof as the **Comptroller** may deem necessary, may be retained and then applied by the **Comptroller**:

19.3.1 To compensate the **City** for any expense, loss or damage suffered or incurred by reason of or resulting from such default, including the cost of re-letting and liquidated damages; or

19.3.2 To indemnify the **City** against any and all claims.

ARTICLE 20. PAYMENT GUARANTEE

20.1 On **Contracts** where one hundred (100%) percent performance bonds and payment bonds are executed, this Article 20 does not apply.

20.2 In the event the terms of this **Contract** do not require the **Contractor** to provide a payment bond or where the **Contract** does not require a payment bond for one hundred (100%) percent of the **Contract** price, the **City** shall, in accordance with the terms of this Article 20, guarantee payment of all lawful claims for:

20.2.1 Wages and compensation for labor performed and/or services rendered; and

20.2.2 Materials, equipment, and supplies provided, whether incorporated into the **Work** or not, when demands have been filed with the **City** as provided hereinafter by any person, firm, or corporation which furnished labor, material, equipment, supplies, or any combination thereof, in connection with the **Work** performed hereunder (hereinafter referred to as the "beneficiary") at the direction of the **City** or the **Contractor**.

20.3 The provisions of Article 20.2 are subject to the following limitations and conditions:

20.3.1 If the **Contractor** provides a payment bond for a value that is less than one hundred (100%) percent of the value of the **Contract Work**, the payment bond provided by the **Contractor** shall be primary (and non-contributing) to the payment guarantee provided under this Article 20.

20.3.2 The guarantee is made for the benefit of all beneficiaries as defined in Article 20.2 provided that those beneficiaries strictly adhere to the terms and conditions of Article 20.3.4 and 20.3.5.

20.3.3 Nothing in this Article 20 shall prevent a beneficiary providing labor, services or material for the **Work** from suing the **Contractor** for any amounts due and owing the beneficiary by the **Contractor**.

20.3.4 Every person who has furnished labor or material, to the **Contractor** or to a **Subcontractor** of the **Contractor**, in the prosecution of the **Work** and who has not been paid in full therefor before the expiration of a period of ninety (90) **Days** after the date on which the last of the labor was performed or material was furnished by him/her for which the claim is made, shall have the right to sue on this payment guarantee in his/her own name for the amount, or the balance thereof, unpaid at the time of commencement of the action; provided, however, that a person having a direct contractual relationship with a **Subcontractor** of the **Contractor** but no contractual relationship express or implied with the **Contractor** shall not have a right of action upon the guarantee unless he/she shall have given written notice to the **Contractor** within one hundred twenty (120) **Days** from the date on which the last of the labor was performed or the last of the material was furnished, for which his/her claim is made, stating with substantial accuracy the amount claimed and the name of the party to whom the material was furnished or for whom the labor was performed. The notice shall be served by delivering the same personally to the **Contractor** or by mailing the same by registered mail, postage prepaid, in an envelope addressed to the **Contractor** at any place where it maintains an office or conducts its business; provided, however, that where such notice is actually received by the **Contractor** by other means, such notice shall be deemed sufficient.

20.3.5 Except as provided in Labor Law Section 220-g, no action on this payment guarantee shall be commenced after the expiration of the one-year limitations period set forth in Section 137(4)(b) of the State Finance Law.

20.3.6 The **Contractor** shall promptly forward to the **City** any notice or demand received pursuant to Article 20.3.4. The **Contractor** shall inform the **City** of any defenses to the notice or demand and shall forward to the **City** any documents the **City** requests concerning the notice or demand.

20.3.7 All demands made against the **City** by a beneficiary of this payment guarantee shall be presented to the **Engineer** along with all written documentation concerning the demand which the **Engineer** deems reasonably appropriate or necessary, which may include, but shall not be

limited to: the subcontract; any invoices presented to the **Contractor** for payment; the notarized statement of the beneficiary that the demand is due and payable, that a request for payment has been made of the **Contractor** and that the demand has not been paid by the **Contractor** within the time allowed for such payment by the subcontract; and copies of any correspondence between the beneficiary and the **Contractor** concerning such demand. The **City** shall notify the **Contractor** that a demand has been made. The **Contractor** shall inform the **City** of any defenses to the demand and shall forward to the **City** any documents the **City** requests concerning the demand.

20.3.8 The **City** shall make payment only if, after considering all defenses presented by the **Contractor**, it determines that the payment is due and owing to the beneficiary making the demand.

20.3.9 No beneficiary shall be entitled to interest from the **City**, or to any other costs, including, but not limited to, attorneys' fees, except to the extent required by State Finance Law Section 137.

20.3.10

20.4 Upon the receipt by the **City** of a demand pursuant to this Article 20, the **City** may withhold from any payment otherwise due and owing to the **Contractor** under this **Contract** an amount sufficient to satisfy the demand.

20.4.1 In the event the **City** determines that the demand is valid, the **City** shall notify the **Contractor** of such determination and the amount thereof and direct the **Contractor** to immediately pay such amount to the beneficiary. In the event the **Contractor**, within seven (7) **Days** of receipt of such notification from the **City**, fails to pay the beneficiary, such failure shall constitute an automatic and irrevocable assignment of payment by the **Contractor** to the beneficiary for the amount of the demand determined by the **City** to be valid. The **Contractor**, without further notification or other process, hereby gives its unconditional consent to such assignment of payment to the beneficiary and authorizes the **City**, on its behalf, to take all necessary actions to implement such assignment of payment, including without limitation the execution of any instrument or documentation necessary to effectuate such assignment.

20.4.2 In the event that the amount otherwise due and owing to the **Contractor** by the **City** is insufficient to satisfy such demand, the **City** may, at its option, require payment from the **Contractor** of an amount sufficient to cover such demand and exercise any other right to require or recover payment which the **City** may have under **Law** or **Contract**.

20.4.3 In the event the **City** determines that the demand is invalid, any amount withheld pending the **City**'s review of such demand shall be paid to the **Contractor**; provided, however, no lien has been filed. In the event a claim or an action has been filed, the terms and conditions set forth in Article 23 shall apply. In the event a lien has been filed, the parties will be governed by the provisions of the Lien Law of the State of New York.

20.5 The provisions of this Article 20 shall not prevent the **City** and the **Contractor** from resolving disputes in accordance with the **PPB** Rules, where applicable.

20.6 In the event the **City** determines that the beneficiary is entitled to payment pursuant to this Article 20, such determination and any defenses and counterclaims raised by the **Contractor** shall be taken into account in evaluating the **Contractor's** performance.

20.7 Nothing in this Article 20 shall relieve the **Contractor** of the obligation to pay the claims of all

persons with valid and lawful claims against the **Contractor** relating to the **Work**.

20.8 The **Contractor** shall not require any performance, payment or other bonds of any **Subcontractor** if this **Contract** does not require such bonds of the **Contractor**.

20.9 The payment guarantee made pursuant to this Article 20 shall be construed in a manner consistent with Section 137 of the State Finance Law and shall afford to persons furnishing labor or materials to the **Contractor** or its **Subcontractors** in the prosecution of the **Work** under this **Contract** all of the rights and remedies afforded to such persons by such section, including but not limited to, the right to commence an action against the **City** on the payment guarantee provided by this Article 20 within the one-year limitations period set forth in Section 137(4)(b).

ARTICLE 21. RETAINED PERCENTAGE

21.1 If this **Contract** requires one hundred (100%) percent performance and payment security, then as further security for the faithful performance of this **Contract**, the **Commissioner** shall deduct, and retain until the substantial completion of the **Work**, five (5%) percent of the value of **Work** certified for payment in each partial payment voucher.

21.2 If this **Contract** does not require one hundred (100%) percent performance and payment security and if the price for which this **Contract** was awarded does not exceed one million ($1,000,000) dollars, then as further security for the faithful performance of this **Contract**, the **Commissioner** shall deduct, and retain until the substantial completion of the **Work**, five (5%) percent of the value of **Work** certified for payment in each partial payment voucher.

21.3 If this **Contract** does not require one hundred (100%) percent performance and payment security and if the price for which this **Contract** was awarded exceeds one million ($1,000,000) dollars, then as further security for the faithful performance of this **Contract,** the **Commissioner** shall deduct, and retain until the substantial completion of the **Work**, up to ten (10%) percent of the value of **Work** certified for payment in each partial payment voucher. The percentage to be retained is set forth in Schedule A of the General Conditions.

ARTICLE 22. INSURANCE

22.1 Types of Insurance: The **Contractor** shall procure and maintain the following types of insurance if, and as indicated, in Schedule A of the General Conditions (with the minimum limits and special conditions specified in Schedule A). Such insurance shall be maintained from the date the **Contractor** is required to provide Proof of Insurance pursuant to Article 22.3.1 through the date of completion of all required **Work** (including punch list work as certified in writing by the **Resident Engineer**), except for insurance required pursuant to Article 22.1.4, which may terminate upon **Substantial Completion** of the **Contract**. All insurance shall meet the requirements set forth in this Article 22. Wherever this Article requires that insurance coverage be "at least as broad" as a specified form (including all ISO forms), there is no obligation that the form itself be used, provided that the **Contractor** can demonstrate that the alternative form or endorsement contained in its policy provides coverage at least as broad as the specified form.

22.1.1 Commercial General Liability Insurance: The **Contractor** shall provide Commercial General Liability Insurance covering claims for property damage and/or bodily injury, including death, which may arise from any of the operations under this **Contract**. Coverage under this insurance shall be at least as broad as that provided by the latest edition of Insurance

Services Office ("ISO") Form CG 0001. Such insurance shall be "occurrence" based rather than "claims-made" and include, without limitation, the following types of coverage: premises operations; products and completed operations; contractual liability (including the tort liability of another assumed in a contract); broad form property damage; independent contractors; explosion, collapse and underground (XCU); construction means and methods; and incidental malpractice. Such insurance shall contain a "per project" aggregate limit, as specified in Schedule A, that applies separately to operations under this **Contract**.

22.1.1(a) Such Commercial General Liability Insurance shall name the **City** as an Additional Insured. Coverage for the City shall specifically include the **City's** officials and employees, be at least as broad as the latest edition of ISO Form CG 20 10 and provide completed operations coverage at least as broad as the latest edition of ISO Form CG 20 37.

22.1.1(b) Such Commercial General Liability Insurance shall name all other entities designated as additional insureds in Schedule A but only for claims arising from the **Contractor's** operations under this **Contract**, with coverage at least as broad as the latest edition of ISO Form CG 20 26.

22.1.1(c) If the **Work** requires a permit from the Department of Buildings pursuant to 1 RCNY Section 101-08, the **Contractor** shall provide Commercial General Liability Insurance with limits of at least those required by 1 RCNY section 101-08 or greater limits required by the Agency in accordance with Schedule A. If the **Work** does not require such a permit, the minimum limits shall be those provided for in Schedule A.

22.1.1(d) If any of the **Work** includes repair of a waterborne vessel owned by or to be delivered to the **City**, such Commercial General Liability shall include, or be endorsed to include, Ship Repairer's Legal Liability Coverage to protect against, without limitation, liability arising from navigation of such vessels prior to delivery to and acceptance by the **City**.

22.1.2 Workers' Compensation Insurance, Employers' Liability Insurance, and Disability Benefits Insurance: The **Contractor** shall provide, and shall cause its **Subcontractors** to provide, Workers Compensation Insurance, Employers' Liability Insurance, and Disability Benefits Insurance in accordance with the **Laws** of the State of New York on behalf of all employees providing services under this **Contract** (except for those employees, if any, for which the **Laws** require insurance only pursuant to Article 22.1.3).

22.1.3 United States Longshoremen's and Harbor Workers Act and/or Jones Act Insurance: If specified in Schedule A of the General Conditions or if required by **Law**, the **Contractor** shall provide insurance in accordance with the United States Longshoremen's and Harbor Workers Act and/or the Jones Act, on behalf of all qualifying employees providing services under this **Contract**.

22.1.4 Builders Risk Insurance: If specified in Schedule A of the General Conditions, the **Contractor** shall provide Builders Risk Insurance on a completed value form for the total value of the **Work** through **Substantial Completion** of the **Work** in its entirety. Such insurance shall be provided on an All Risk basis and include coverage, without limitation, for windstorm (including named windstorm), storm surge, flood and earth movement. Unless waived by the **Commissioner**, it shall include coverage for ordinance and law, demolition and increased costs of construction, debris removal, pollutant clean up and removal, and expediting costs. Such insurance shall cover, without limitation, (a) all buildings and/or structures involved in the

Work, as well as temporary structures at the **Site**, and (b) any property that is intended to become a permanent part of such building or structure, whether such property is on the **Site**, in transit or in temporary storage. Policies shall name the **Contractor** as Named Insured and list the **City** as both an Additional Insuredand a Loss Payee as its interest may appear.

22.1.4(a) Policies of such insurance shall specify that, in the event a loss occurs at an occupied facility, occupancy of such facility is permitted without the consent of the issuing insurance company.

22.1.4(b) Such insurance may be provided through an Installation Floater, at the **Contractor's** option, if it otherwise conforms with the requirements of this Article 22.1.4.

22.1.5 Commercial Automobile Liability Insurance: The **Contractor** shall provide Commercial Automobile Liability Insurance for liability arising out of ownership, maintenance or use of any owned (if any), non-owned and hired vehicles to be used in connection with this **Contract**. Coverage shall be at least as broad as the latest edition of ISO Form CA0001. If vehicles are used for transporting hazardous materials, the Automobile Liability Insurance shall be endorsed to provide pollution liability broadened coverage for covered vehicles (endorsement CA 99 48) as well as proof of MCS 90.

22.1.6 Contractors Pollution Liability Insurance: If specified in Schedule A of the General Conditions, the **Contractor** shall maintain, or cause the **Subcontractor** doing such **Work**to maintain, Contractors Pollution Liability Insurance covering bodily injury and property damage. Such insurance shall provide coverage for actual, alleged or threatened emission, discharge, dispersal, seepage, release or escape of pollutants (including asbestos), including any loss, cost or expense incurred as a result of any cleanup of pollutants (including asbestos) or in the investigation, settlement or defense of any claim, action, or proceedings arising from the operations under this **Contract**. Such insurance shall be in the **Contractor's** name and list the **City** as an Additional Insured and any other entity specified in Schedule A. Coverage shall include, without limitation, (a) loss of use of damaged property or of property that has not been physically injured, (b) transportation, and (c) non- owned disposal sites.

22.1.6(a) Coverage for the **City** as Additional Insured shall specifically include the **City's** officials and employees and be at least as broad as provided to the **Contractor** for this **Project**.

22.1.6(b) If such insurance is written on a claims-made policy, such policy shall have a retroactive date on or before the effective date of this **Contract**, and continuous coverage shall be maintained, or an extended discovery period exercised, for a period of not less than three (3) years from the time the **Work** under this **Contract** is completed.

22.1.7 Marine Insurance:

22.1.7(a) Marine Protection and Indemnity Insurance: If specified in Schedule A of the General Conditions or if the **Contractor** engages in marine operations in the execution of any part of the **Work**, the **Contractor** shall maintain, or cause the**Subcontractor** doing such Work to maintain, Marine Protection and Indemnity Insurance with coverage at least as broad as Form SP-23. The insurance shall provide coverage for the **Contractor** or **Subcontractor** (whichever is doing this **Work**) and for the **City** (together with its officials and employees) and any other entity specified in Schedule A as an Additional Insured for bodily injury and property damage arising from marine operations under this

Contract. Coverage shall include, without limitation, injury or death of crew members (if not fully provided through other insurance), removal of wreck, damage to piers, wharves and other fixed or floating objects and loss of or damage to any other vessel or craft, or to property on such other vessel or craft.

22.1.7(b) Hull and Machinery Insurance: If specified in Schedule A of the General Conditions or if the **Contractor** engages in marine operations in the execution of any part of the **Work**, the **Contractor** shall maintain, or cause the **Subcontractor** doing such **Work** to maintain, Hull and Machinery Insurance with coverage for the **Contractor** or **Subcontractor** (whichever is doing this Work) and for the **City** (together with its officials and employees) as Additional Insured at least as broad as the latest edition of American Institute Tug Form for all tugs used under this **Contract** and Collision Liability at least as broad as the latest edition of American Institute Hull Clauses.

22.1.7(c) Marine Pollution Liability Insurance: If specified in Schedule A of the General Conditions or if the **Contractor** engages in marine operations in the execution of any part of the **Work**, the **Contractor** shall maintain, or cause the **Subcontractor** doing such Work to maintain, Marine Pollution Liability Insurance covering itself (or the Subcontractor doing such Work) as Named Insured and the **City** (together with its officials and employees) and any other entity specified in Schedule A as an Additional Insured. Coverage shall be at least as broad as that provided by the latest edition of Water Quality Insurance Syndicate Form and include, without limitation, liability arising from the discharge or substantial threat of a discharge of oil, or from the release or threatened release of a hazardous substance including injury to, or economic losses resulting from, the destruction of or damage to real property, personal property or natural resources.

22.1.8 The **Contractor** shall provide such other types of insurance, at such minimum limits and with such conditions, as are specified in Schedule A of the General Conditions.

22.2 General Requirements for Insurance Coverage and Policies:

22.2.1 All required insurance policies shall be maintained with companies that may lawfully issue the required policy and have an A.M. Best rating of at least A-/VII or a Standard and Poor's rating of at least A, unless prior written approval is obtained from the **City** Corporation Counsel.

22.2.2 The **Contractor** shall be solely responsible for the payment of all premiums for all required policies and all deductibles and self-insured retentions to which such policies are subject, whether or not the **City** is an insured under the policy.

22.2.3 In his/her sole discretion, the **Commissioner** may, subject to the approval of the **Comptroller** and the **City** Corporation Counsel, accept Letters of Credit and/or custodial accounts in lieu of required insurance.

22.2.4 The **City's** limits of coverage for all types of insurance required pursuant to Schedule A of the General Conditions shall be the greater of (i) the minimum limits set forth in Schedule A or (ii) the limits provided to the **Contractor** as Named Insured under all primary, excess, and umbrella policies of that type of coverage.

22.2.5 The **Contractor** may satisfy its insurance obligations under this Article 22 through primary policies or a combination of primary and excess/umbrella policies, so long as all policies provide the scope of coverage required herein.

22.2.6 Policies of insurance provided pursuant to this Article 22 shall be primary and non-contributing to any insurance or self-insurance maintained by the **City**.

22.3 Proof of Insurance:

22.3.1 For all types of insurance required by Article 22.1 and Schedule A, except for insurance required by Articles 22.1.4 and 22.1.7, the **Contractor** shall file proof of insurance in accordance with this Article 22.3 within ten (10) **Days** of award. For insurance provided pursuant to Articles 22.1.4 and 22.1.7, proof shall be filed by a date specified by the **Commissioner** or ten (10) **Days** prior to the commencement of the portion of the **Work** covered by such policy, whichever is earlier.

22.3.2 For Workers' Compensation Insurance provided pursuant to Article 22.1.2, the **Contractor** shall submit one of the following forms: C-105.2 Certificate of Workers' Compensation Insurance; U-26.3 - State Insurance Fund Certificate of Workers' Compensation Insurance; Request for WC/DB Exemption (Form CE-200); equivalent or successor forms used by the New York State Workers' Compensation Board; or other proof of insurance in a form acceptable to the **Commissioner**. For Disability Benefits Insurance provided pursuant to Article 22.1.2, the Contractor shall submit DB-120.1 - Certificate Of Insurance Coverage Under The NYS Disability Benefits Law, Request for WC/DB Exemption (Form CE-200); equivalent or successor forms used by the New York State Workers' Compensation Board; or other proof of insurance in a form acceptable to the **Commissioner**. ACORD forms are not acceptable.

22.3.3 For policies provided pursuant to all of Article 22.1 other than Article 22.1.2, the **Contractor** shall submit one or more Certificates of Insurance on forms acceptable to the **Commissioner**. All such Certificates of Insurance shall certify (a) the issuance and effectiveness of such policies of insurance, each with the specified minimum limits (b) for insurance secured pursuant to Article 22.1.1 that the **City** and any other entity specified in Schedule A is an Additional Insured thereunder; (c) in the event insurance is required pursuant to Article 22.1.6 and/or Article 22.1.7, that the City is an Additional Insured thereunder; (d) the company code issued to the insurance company by the National Association of Insurance Commissioners (the NAIC number); and (e) the number assigned to the **Contract** by the **City**. All such Certificates of Insurance shall be accompanied by either a duly executed "Certification by Insurance Broker or Agent" in the form contained in Part III of Schedule A or copies of all policies referenced in such Certificate of Insurance as certified by an authorized representative of the issuing insurance carrier. If any policy is not available at the time of submission, certified binders may be submitted until such time as the policy is available, at which time a certified copy of the policy shall be submitted.

22.3.4 Documentation confirming renewals of insurance shall be submitted to the **Commissioner** prior to the expiration date of coverage of policies required under this **Contract**. Such proofs of insurance shall comply with the requirements of Articles 22.3.2 and 22.3.3.

22.3.5 The **Contractor** shall be obligated to provide the **City** with a copy of any policy of insurance provided pursuant to this Article 22 upon the demand for such policy by the **Commissioner** or the **City** Corporation Counsel.

22.4 Operations of the **Contractor**:

22.4.1 The **Contractor** shall not commence the **Work** unless and until all required certificates have been submitted to and accepted by the **Commissioner**. Acceptance by the

Commissioner of a certificate does not excuse the **Contractor** from securing insurance consistent with all provisions of this Article 22 or of any liability arising from its failure todo so.

22.4.2 The **Contractor** shall be responsible for providing continuous insurance coverage in the manner, form, and limits required by this **Contract** and shall be authorized to perform **Work** only during the effective period of all required coverage.

22.4.3 In the event that any of the required insurance policies lapse, are revoked, suspended or otherwise terminated, for whatever cause, the **Contractor** shall immediately stop all **Work**, and shall not recommence **Work** until authorized in writing to do so by the **Commissioner**. Upon quitting the **Site**, except as otherwise directed by the **Commissioner**, the **Contractor** shall leave all plant, materials, equipment, tools, and supplies on the **Site**. **Contract** time shall continue to run during such periods and no extensions of time will be granted. The **Commissioner** may also declare the **Contractor** in default for failure to maintain required insurance.

22.4.4 In the event the **Contractor** receives notice, from an insurance company or other person, that any insurance policy required under this Article 22 shall be cancelled or terminated (or has been cancelled or terminated) for any reason, the **Contractor** shall immediately forward a copy of such notice to both the **Commissioner** and the New York City Comptroller, attn: Office of Contract Administration, Municipal Building, One Centre Street, room 1005, New York, New York 10007. Notwithstanding the foregoing, the**Contractor** shall ensure that there is no interruption in any of the insurance coverage required under this Article 22.

22.4.5 Where notice of loss, damage, occurrence, accident, claim or suit is required under an insurance policy maintained in accordance with this Article 22, the **Contractor** shall notify in writing all insurance carriers that issued potentially responsive policies of any such event relating to any operations under this **Contract** (including notice to Commercial General Liability insurance carriers for events relating to the **Contractor**'s own employees) no later than 20 days after such event. For any policy where the **City** is an Additional Insured, such notice shall expressly specify that "this notice is being given on behalf of the City of New York as Insured as well as the Named Insured." Such notice shall also contain the following information: the number of the insurance policy, the name of the named insured, the date and location of the damage, occurrence, or accident, and the identity of the persons or things injured, damaged or lost. The **Contractor** shall simultaneously send a copy of such notice to the City of New York c/o Insurance Claims Specialist, Affirmative Litigation Division, New York City Law Department, 100 Church Street, New York, New York 10007.

22.4.6 In the event of any loss, accident, claim, action, or other event that does or can give rise to a claim under any insurance policy required under this Article 22, the **Contractor** shall at all times fully cooperate with the **City** with regard to such potential or actual claim.

22.5 **Subcontractor** Insurance: In the event the **Contractor** requires any **Subcontractor** to procure insurance with regard to any operations under this **Contract** and requires such **Subcontractor** to name the **Contractor** as an **Additional Insured** thereunder, the **Contractor** shall ensure that the **Subcontractor** name the **City**, including its officials and employees, as an Additional Insured with coverage at least as broad as the most recent edition of ISO Form CG 20 26.

22.6 Wherever reference is made in Article 7 or this Article 22 to documents to be sent to the **Commissioner** (e.g., notices, filings, or submissions), such documents shall be sent to the address set forth in Schedule A of the General Conditions. In the event no address is set forth in Schedule A, such documents

are to be sent to the **Commissioner's** address as provided elsewhere in this **Contract**.

22.7 Apart from damages or losses covered by insurance provided pursuant to Articles 22.1.2, 22.1.3, or 22.1.5, the **Contractor** waives all rights against the **City**, including its officials and employees, for any damages or losses that are covered under any insurance required under this Article 22 (whether or not such insurance is actually procured or claims are paid thereunder) or any other insurance applicableto the operations of the **Contractor** and/or its employees, agents, or **Subcontractors**.

22.8 In the event the **Contractor** utilizes a self-insurance program to satisfy any of the requirements of this Article 22, the **Contractor** shall ensure that any such self-insurance program provides the **City** with all rights that would be provided by traditional insurance under this Article 22, including but not limited to the defense and indemnification obligations that insurers are required to undertake in liability policies.

22.9 Materiality/Non-Waiver: The **Contractor's** failure to secure policies in complete conformity with this Article 22, or to give an insurance company timely notice of any sort required in this **Contract** or to do anything else required by this Article 22 shall constitute a material breach of this **Contract**. Such breach shall not be waived or otherwise excused by any action or inaction by the **City** at any time.

22.10 Pursuant to General Municipal Law Section 108, this **Contract** shall be void and of no effect unless **Contractor** maintains Workers' Compensation Insurance for the term of this **Contract** tothe extent required and in compliance with the New York State Workers' Compensation Law.

22.11 Other Remedies: Insurance coverage provided pursuant to this Article 22 or otherwise shall not relieve the **Contractor** of any liability under this **Contract**, nor shall it preclude the **City** from exercising any rights or taking such other actions available to it under any other provisions of this **Contract** or **Law**.

ARTICLE 23. MONEY RETAINED AGAINST CLAIMS

23.1 If any claim shall be made by any person or entity (including **Other Contractors** with the **City** on this **Project**) against the **City** or against the **Contractor** and the **City** for any of the following:

(a) An alleged loss, damage, injury, theft or vandalism of any of the kinds referred to in Articles 7 and 12, plus the reasonable costs of defending the **City**, which in the opinion of the **Comptroller** may not be paid by an insurance company (for any reason whatsoever);or

(b) An infringement of copyrights, patents or use of patented articles, tools, etc., asreferred to in Article 57; or

(c) Damage claimed to have been caused directly or indirectly by the failure of the **Contractor** to perform the **Work** in strict accordance with this **Contract,**

the amount of such claim, or so much thereof as the **Comptroller** may deem necessary, may be withheld by the **Comptroller**, as security against such claim, from any money due hereunder. The **Comptroller**, in his/her discretion, may permit the **Contractor** to substitute other satisfactory security in lieu of the monies so withheld.

23.2 If an action on such claim is timely commenced and the liability of the **City**, or the **Contractor**,

or both, shall have been established therein by a final judgment of a court of competent jurisdiction, or if such claim shall have been admitted by the **Contractor** to be valid, the **Comptroller** shall pay such judgment or admitted claim out of the monies retained by the **Comptroller** under the provisions of this Article 23, and return the balance, if any, without interest, to the **Contractor**.

ARTICLE 24. MAINTENANCE AND GUARANTY

24.1 The **Contractor** shall promptly repair, replace, restore or rebuild, as the **Commissioner** may determine, any finished **Work** in which defects of materials or workmanship may appear or to which damage may occur because of such defects, during the one (1) year period subsequent to the date of **Substantial Completion** (or use and occupancy in accordance with Article 16), except where other periods of maintenance and guaranty are provided for in Schedule A.

24.2 As security for the faithful performance of its obligations hereunder, the **Contractor**, upon filing its requisition for payment on **Substantial Completion**, shall deposit with the **Commissioner** a sum equal to one (1%) percent of the price (or the amount fixed in Schedule A of the General Conditions) in cash or certified check upon a state or national bank and trust company or a check of such bank and trust company signed by a duly authorized officer thereof and drawn to the order of the **Comptroller**, or obligations of the **City**, which the **Comptroller** may approve as of equal value with the sum so required.

24.3 In lieu of the above, the **Contractor** may make such security payment to the **City** byauthorizing the **Commissioner** in writing to deduct the amount from the **Substantial Completion** payment which shall be deemed the deposit required above.

24.4 If the **Contractor** has faithfully performed all of its obligations hereunder the **Commissioner** shall so certify to the **Comptroller** within five (5) **Days** after the expiration of one (1) year from the date of **Substantial Completion** and acceptance of the **Work** or within thirty (30) **Days** after the expirationof the guarantee period fixed in the **Specifications**. The security payment shall be repaid to the **Contractor** without interest within thirty (30) **Days** after certification by the **Commissioner** to the **Comptroller** that the **Contractor** has faithfully performed all of its obligations hereunder.

24.5 Notice by the **Commissioner** to the **Contractor** to repair, replace, rebuild or restore such defective or damaged **Work** shall be timely, pursuant to this article, if given not later than ten (10) **Days** subsequent to the expiration of the one (1) year period or other periods provided for herein.

24.6 If the **Contractor** shall fail to repair, replace, rebuild or restore such defective or damaged **Work** promptly after receiving such notice, the **Commissioner** shall have the right to have the **Work** done by others in the same manner as provided for in the completion of a defaulted **Contract**, under Article 51.

24.7 If the security payment so deposited is insufficient to cover the cost of such **Work**, the **Contractor** shall be liable to pay such deficiency on demand by the **Commissioner**.

24.8 The **Engineer's** certificate setting forth the fair and reasonable cost of repairing, replacing, rebuilding or restoring any damaged or defective **Work** when performed by one other than the **Contractor**, shall be binding and conclusive upon the **Contractor** as to the amount thereof.

24.9 The **Contractor** shall obtain all manufacturers' warranties and guaranties of all equipment and materials required by this **Contract** in the name of the **City** and shall deliver same to the **Commissioner**. All of the **City's** rights and title and interest in and to said manufacturers' warranties and guaranties may be assigned by the **City** to any subsequent purchasers of such equipment and materials or lessees of the

premises into which the equipment and materials have been installed.

CHAPTER VI: CHANGES, EXTRA WORK, AND DOCUMENTATION OF CLAIM

ARTICLE 25. CHANGES

25.1 Changes may be made to this **Contract** only as duly authorized in writing by the **Commissioner** in accordance with the **Law** and this **Contract**. All such changes, modifications, and amendments will become a part of the **Contract**. **Work** so ordered shall be performed by the **Contractor**.

25.2 **Contract** changes will be made only for **Work** necessary to complete the **Work** included inthe original scope of the **Contract** and/or for non-material changes to the scope of the **Contract**.Changes are not permitted for any material alteration in the scope of **Work** in the **Contract**.

25.3 The **Contractor** shall be entitled to a price adjustment for **Extra Work** performed pursuant toa written change order. Adjustments to price shall be computed in one or more of the following ways:

25.3.1 By applicable unit prices specified in the **Contract**; and/or

25.3.2 By agreement of a fixed price; and/or

25.3.3 By time and material records; and/or

25.3.4 In any other manner approved by the **CCPO**.

25.4 All payments for change orders are subject to pre-audit by the **Engineering Audit Officer** and may be post-audited by the **Comptroller** and/or the **Agency**.

ARTICLE 26. METHODS OF PAYMENT FOR OVERRUNS AND EXTRA WORK

26.1 Overrun of Unit Price Item: An overrun is any quantity of a unit price item which the **Contractor** is directed to provide which is in excess of one hundred twenty-five (125%) percent of the estimated quantity for that item set forth in the bid schedule.

26.1.1 For any unit price item, the **Contractor** will be paid at the unit price bid for any quantity up to one hundred twenty-five (125%) percent of the estimated quantity for that item set forth in the bid schedule. If during the progress of the **Work**, the actual quantity of any unit price item required to complete the **Work** approaches the estimated quantity forthat item, and for any reason it appears that the actual quantity of any unit price item necessary to complete the **Work** will exceed the estimated quantity for that item by twenty- five (25%) percent, the **Contractor** shall immediately notify the **Engineer** of such anticipated overrun. The **Contractor** shall not be compensated for any quantity of a unit price item provided which is in excess of one hundred twenty-five (125%) percent of the estimated quantity for that item set forth in the bid schedule without written authorization from the **Engineer**.

26.1.2 If the actual quantity of any unit price item necessary to complete the **Work** will exceed one hundred twenty five (125%) percent of the estimated quantity for that item set forth in the bid schedule, the **City** reserves the right and the **Contractor** agrees to negotiate a new unit price for such item. In no event shall such negotiated new unit price exceed the unit bid price. If the **City** and **Contractor** cannot agree on a new unit price, then the **City** shall order the **Contractor** and the **Contractor** agrees to provide additional quantities of the item on the

basis of time and material records for the actual and reasonable cost as determined under Article 26.2, but in no event at a unit price exceeding the unit price bid.

26.2 **Extra Work:** For **Extra Work** where payment is by agreement on a fixed price in accordance with Article 25.3.2, the price to be paid for such **Extra Work** shall be based on the fair and reasonable estimated cost of the items set forth below. For **Extra Work** where payment is based on time and material records in accordance with Article 25.3.3, the price to be paid for such **Extra Work** shall be the actual and reasonable cost of the items set forth below, calculated in accordance with the formula specified therein, if any.

26.2.1 Necessary materials (including transportation to the **Site**); plus

26.2.2 Necessary direct labor, including payroll taxes (subject to statutory wage caps) and supplemental benefits; plus

26.2.3 Sales and personal property taxes, if any, required to be paid on materials not incorporated into such **Extra Work**; plus

26.2.4 Reasonable rental value of **Contractor**-owned (or **Subcontractor**-owned, as applicable), necessary plant and equipment other than **Small Tools**, plus fuel/energy costs. Except for fuel costs for pick-up trucks which shall be reimbursed based on a consumption of five (5) gallons per shift, fuel costs shall be reimbursed based on actual costs or, in the absence of auditable documentation, the following fuel consumption formula per operating hour: (.035) x (HP rating) x (Fuel cost/gallon). Reasonable rental value is defined as the lower of either seventy-five percent of the monthly prorated rental rates established in "The AED Green Book, Rental Rates and Specifications for Construction Equipment" published by Equipment Watch (the "Green Book"), or seventy-five percent of the monthly prorated rental rates established in the "Rental Rate Blue Book for Construction Equipment" published by Equipment Watch (the "Blue Book") (the applicable Blue Book rate being for rental only without the addition of any operational costs listed in the Blue Book). The reasonable rental value is deemed to be inclusive of all operating costs except for fuel/energy consumption and equipment operator's wages/costs. For multiple shift utilization, reimbursement shall be calculated as follows: first shift shall be seventy-five (75%) percent of such rental rates; second shift shall be sixty (60%) percent of the first shift rate; and third shift shall be forty (40%) percent of the first shift rate. Equipment on standby shall be reimbursed at one-third (1/3) the prorated monthly rental rate. **Contractor**-owned (or **Subcontractor**-owned, as applicable) equipment includes equipment from rental companies affiliated with or controlled by the **Contractor** (or **Subcontractor**, as applicable)**,** as determined by the **Commissioner**. In establishing cost reimbursement for non-operating **Contractor**-owned (or **Subcontractor**-owned, as applicable) equipment (scaffolding, sheeting systems, road plates, etc.), the **City** may restrict reimbursement to a purchase-salvage/life cycle basis if less than the computed rental costs; plus

26.2.5 Necessary installation and dismantling of such plant and equipment, including transportation to and from the **Site**, if any, provided that, in the case of non-**Contractor**-owned (or non-**Subcontractor**-owned, as applicable) equipment rented from a third party, the cost of installation and dismantling are not allowable if such costs are included in the rental rate; plus

26.2.6 Necessary fees charged by governmental entities; plus

26.2.7 Necessary construction-related service fees charged by non-governmental entities, such as landfill tipping fees; plus

26.2.8 Reasonable rental costs of non-**Contractor**-owned (or non-**Subcontractor**-owned, as applicable) necessary plant and equipment other than **Small Tools**, plus fuel/energy costs. Except for fuel costs for pick-up trucks which shall be reimbursed based on a consumption of five (5) gallons per shift, fuel costs shall be reimbursed based on actual costs or, in the absence of auditable documentation, the following fuel consumption formula per hour of operation: (.035) x (HP rating) x (Fuel cost/gallon). In lieu of renting, the **City** reserves the right to direct the purchase of non-operating equipment (scaffolding, sheeting systems, road plates, etc.), with payment on a purchase-salvage/life cycle basis, if less than the projected rental costs; plus

26.2.9 Workers' Compensation Insurance, and any insurance coverage expressly required by the **City** for the performance of the **Extra Work** which is different than the types of insurance required by Article 22 and Schedule A of the General Conditions. The cost of Workers' Compensation Insurance is subject to applicable payroll limitation caps and shall be based upon the carrier's Manual Rate for such insurance derived from the applicable class Loss Cost ("LC") and carrier's Lost Cost Multiplier ("LCM") approved by the New York State Department of Financial Services, and with the exception of experience rating, rate modifiers as promulgated by the New York Compensation Insurance Rating Board ("NYCIRB"); plus

26.2.10 Additional costs incurred as a result of the **Extra Work** for performance and payment bonds; plus

26.2.11 Twelve percent (12%) percent of the total of items in Articles 26.2.1 through 26.2.5 as compensation for overhead, except that no percentage for overhead will be allowed on **Payroll Taxes** or on the premium portion of overtime pay or on sales and personal property taxes. Overhead shall include without limitation, all costs and expenses in connection with administration, management superintendence, small tools, and insurance required by Schedule A of the General Conditions other than Workers' Compensation Insurance; plus

26.2.12 Ten (10%) percent of the total of items in Articles 26.2.1 through 26.2.5, plus the items in Article 26.2.11, as compensation for profit, except that no percentage for profit will be allowed on **Payroll Taxes** or on the premium portion of overtime pay or on sales and personal property taxes; plus

26.2.13 Five (5%) percent of the total of items in Articles 26.2.6 through 26.2.10 as compensation for overhead and profit.

26.3 Where the **Extra Work** is performed in whole or in part by other than the **Contractor's** own forces pursuant to Article 26.2, the **Contractor** shall be paid, subject to pre-audit by the **Engineering Audit Officer**, the cost of such **Work** computed in accordance with Article 26.2 above, plus an additional allowance of five (5%) percent to cover the **Contractor's** overhead and profit.

26.4 Where a change is ordered, involving both **Extra Work** and omitted or reduced **Contract Work,** the **Contract** price shall be adjusted, subject to pre-audit by the **EAO**, in an amount based on the difference between the cost of such **Extra Work** and of the omitted or reduced **Work**.

26.5 Where the **Contractor** and the **Commissioner** can agree upon a fixed price for **Extra Work** in accordance with Article 25.3.2 or another method of payment for **Extra Work** in accordance with Article 25.3.4, or for **Extra Work** ordered in connection with omitted **Work**, such method, subject to pre-audit by the **EAO**, may, at the option of the **Commissioner**, be substituted for the cost plus a percentage method provided in Article 26.2; provided, however, that if the **Extra Work** is performed by a **Subcontractor**, the **Contractor** shall not be entitled to receive more than an additional allowance of five (5%) percent for overhead and profit over

the cost of such **Subcontractor's Work** as computed in accordance with Article 26.2.

ARTICLE 27. RESOLUTION OF DISPUTES

27.1 All disputes between the **City** and the **Contractor** of the kind delineated in this Article 27.1 that arise under, or by virtue of, this **Contract** shall be finally resolved in accordance with the provisions of this Article 27 and the **PPB** Rules. This procedure for resolving all disputes of the kind delineated herein shall be the exclusive means of resolving any such disputes.

27.1.1 This Article 27 shall not apply to disputes concerning matters dealt with in other sections of the **PPB** Rules, or to disputes involving patents, copyrights, trademarks, or trade secrets (as interpreted by the courts of New York State) relating to proprietary rights in computer software.

27.1.2 This Article 27 shall apply only to disputes about the scope of **Work** delineated by the **Contract**, the interpretation of **Contract** documents, the amount to be paid for **Extra Work** or disputed work performed in connection with the **Contract**, the conformity of the **Contractor's Work** to the **Contract**, and the acceptability and quality of the **Contractor's Work**; such disputes arise when the **Engineer**, **Resident Engineer**, **Engineering Audit Officer**, or other designee of the **Commissioner** makes a determination with which the **Contractor** disagrees.

27.2 All determinations required by this Article 27 shall be made in writing clearly stated, with a reasoned explanation for the determination based on the information and evidence presented to the party making the determination. Failure to make such determination within the time required by this Article 27 shall be deemed a non-determination without prejudice that will allow application to the next level.

27.3 During such time as any dispute is being presented, heard, and considered pursuant to this Article 27, the **Contract** terms shall remain in force and the **Contractor** shall continue to perform **Work** as directed by the **ACCO** or the **Engineer**. Failure of the **Contractor** to continue **Work** as directed shall constitute a waiver by the **Contractor** of its claim.

27.4 Presentation of Disputes to **Commissioner**.

Notice of Dispute and Agency Response. The **Contractor** shall present its dispute in writing ("Notice of Dispute") to the **Commissioner** within thirty (30) Days of receiving written notice of the determination or action that is the subject of the dispute. This notice requirement shall not be read to replace any other notice requirements contained in the **Contract**. The Notice of Dispute shall include all the facts, evidence, documents, or other basis upon which the **Contractor** relies in support of its position, as well as a detailed computation demonstrating how any amount of money claimed by the **Contractor** inthe dispute was arrived at. Within thirty (30) Days after receipt of the detailed written submission comprising the complete Notice of Dispute, the **Engineer**, **Resident Engineer**, **Engineering Audit Officer**, or other designee of the **Commissioner** shall submit to the **Commissioner** all materials he or she deems pertinent to the dispute. Following initial submissions to the **Commissioner**, either party may demand of the other the production of any document or other material the demanding party believes may be relevant to the dispute. The requested party shall produce all relevant materials that are not otherwise protected by a legal privilege recognized by the courts of New York State. Any question of relevancy shall be determined by the **Commissioner** whose decision shall be final. Willful failure of the **Contractor** to produce any requested material whose relevancy the **Contractor** has not disputed, or whose relevancy has been affirmatively determined, shall constitute a waiver by the **Contractor** of its claim.

27.4.1 **Commissioner** Inquiry. The **Commissioner** shall examine the material and may, in his or her discretion, convene an informal conference with the **Contractor**, the **ACCO**, and the **Engineer**, **Resident Engineer**, **Engineering Audit Officer**, or other designee of the **Commissioner** to resolve the issue by mutual consent prior to reaching a determination. The **Commissioner** may seek such technical or other expertise as he or she shall deem appropriate, including the use of neutral mediators, and require any such additional material from either or both parties as he or she deems fit. The **Commissioner's** ability to render, and the effect of, a decision hereunder shall not be impaired by any negotiations in connection with the dispute presented, whether or not the **Commissioner** participated therein. The **Commissioner** may or, at the request of any party to the dispute, shall compel the participation of any **Other Contractor** with a contract related to the **Work** of this **Contract**, and that **Contractor** shall be bound by the decision of the **Commissioner**. Any **Other Contractor** thus brought into the dispute resolution proceeding shall have the same rights and obligations under this Article 27 as the **Contractor** initiating the dispute.

27.4.2 **Commissioner** Determination. Within thirty (30) **Days** after the receipt of all materials and information, or such longer time as may be agreed to by the parties, the **Commissioner** shall make his or her determination and shall deliver or send a copy of such determination to the **Contractor**, the **ACCO,** and **Engineer**, **Resident Engineer**,**Engineering Audit Officer**, or other designee of the **Commissioner**, as applicable, together with a statement concerning how the decision may be appealed.

27.4.3 Finality of **Commissioner's** Decision. The **Commissioner's** decision shall be final and binding on all parties, unless presented to the Contract Dispute Resolution Board pursuant to this Article 27. The **City** may not take a petition to the Contract Dispute Resolution Board. However, should the **Contractor** take such a petition, the **City** may seek, and the Contract Dispute Resolution Board may render, a determination less favorable to the **Contractor** and more favorable to the **City** than the decision of the **Commissioner**.

27.5 Presentation of Dispute to the **Comptroller**. Before any dispute may be brought by the **Contractor** to the Contract Dispute Resolution Board, the **Contractor** must first present its claim to the **Comptroller** for his or her review, investigation, and possible adjustment.

27.5.1 Time, Form, and Content of Notice. Within thirty (30) **Days** of its receipt of a decision by the **Commissioner,** the **Contractor** shall submit to the **Comptroller** and to the **Commissioner** a Notice of Claim regarding its dispute with the **Agency**. The Notice of Claim shall consist of (i) a brief written statement of the substance of the dispute, the amount of money, if any, claimed and the reason(s) the **Contractor** contends the dispute was wrongly decided by the **Commissioner**; (ii) a copy of the written decision of the **Commissioner**; and (iii) a copy of all materials submitted by the **Contractor** to the **Agency**, including the Notice of Dispute. The **Contractor** may not present to the **Comptroller** any material not presented to the **Commissioner**, except at the request of the **Comptroller**.

27.5.2 Response. Within thirty (30) **Days** of receipt of the Notice of Claim, the **Agency** shall make available to the **Comptroller** a copy of all material submitted by the **Agency** to the **Commissioner** in connection with the dispute. The **Agency** may not present to the **Comptroller** any material not presented to the **Commissioner** except at the request of the **Comptroller**.

27.5.3 **Comptroller** Investigation. The **Comptroller** may investigate the claim in dispute and, in the course of such investigation, may exercise all powers provided in Sections 7-201 and 7-203 of the Administrative Code. In addition, the **Comptroller** may demand of either party, and such party shall provide, whatever additional material the **Comptroller** deems pertinent to the claim, including original business records of the **Contractor**. Willful failure of the **Contractor** to produce within fifteen (15) **Days** any material requested by the **Comptroller** shall constitute a waiver by the **Contractor** of its claim. The **Comptroller** may also schedule an informal conference to be attended by the **Contractor**, **Agency** representatives, and any other personnel desired by the **Comptroller**.

27.5.4 Opportunity of **Comptroller** to Compromise or Adjust Claim. The **Comptroller** shall have forty-five (45) **Days** from his or her receipt of all materials referred to in Article 27.5.3 to investigate the disputed claim. The period for investigation and compromise may be further extended by agreement between the **Contractor** and the **Comptroller**, to a maximum of ninety (90) **Days** from the **Comptroller's** receipt of all materials. The **Contractor** may not present its petition to the Contract Dispute Resolution Board until the period for investigation and compromise delineated in this Article 27.5.4 has expired. In compromising or adjusting any claim hereunder, the **Comptroller** may not revise or disregard the terms of the **Contract** between the parties.

27.6 Contract Dispute Resolution Board. There shall be a Contract Dispute Resolution Board composed of:

27.6.1 The chief administrative law judge of the Office of Administrative Trials and Hearings (OATH) or his/her designated OATH administrative law judge, who shall act as chairperson, and may adopt operational procedures and issue such orders consistent with this Article 27 as may be necessary in the execution of the Contract Dispute Resolution Board's functions, including, but not limited to, granting extensions of time to present or respond to submissions;

27.6.2 The **CCPO** or his/her designee; any designee shall have the requisite background to consider and resolve the merits of the dispute and shall not have participated personally and substantially in the particular matter that is the subject of the dispute or report to anyone who so participated; and

27.6.3 A person with appropriate expertise who is not an employee of the **City**. This person shall be selected by the presiding administrative law judge from a prequalified panel of individuals, established and administered by OATH with appropriate background to act as decision-makers in a dispute. Such individual may not have a contract or dispute with the **City** or be an officer or employee of any company or organization that does, or regularly represents persons, companies, or organizations having disputes with the **City**.

27.7 Petition to the Contract Dispute Resolution Board. In the event the claim has not been settled or adjusted by the **Comptroller** within the period provided in this Article 27, the **Contractor**, within thirty (30) **Days** thereafter, may petition the Contract Dispute Resolution Board to review the

Commissioner's determination.

27.7.1 Form and Content of Petition by **Contractor**. The **Contractor** shall present its dispute to the Contract Dispute Resolution Board in the form of a petition, which shall include (i) a brief written statement of the substance of the dispute, the amount of money, if any, claimed, and the reason(s) the **Contractor** contends the dispute was wrongly decided by the **Commissioner**; (ii) a copy of the written Decision of the **Commissioner,** (iii) copies of all materials submitted by the **Contractor** to the Agency; (iv) a copy of the written decision of the **Comptroller**, if any, and (v) copies of all correspondence with, or written material submitted by the **Contractor**, to the **Comptroller**. The **Contractor** shall concurrently submit four (4) complete sets of the Petition: one set to the **City** Corporation Counsel (Attn: Commercial and Real Estate Litigation Division) and three (3) sets to the Contract Dispute Resolution Board at OATH's offices with proof of service on the **City** Corporation Counsel. In addition, the **Contractor** shall submit a copy of the written statement of the substance of the dispute, cited in (i) above, to both the **Commissioner** and the **Comptroller**.

27.7.2 **Agency** Response. Within thirty (30) **Days** of its receipt of the Petition by the **City** Corporation Counsel, the **Agency** shall respond to the brief written statement of the **Contractor** and make available to the Contract Dispute Resolution Board all material it submitted to the **Commissioner** and **Comptroller**. Three (3) complete copies of the **Agency** response shall be provided to the Contract Dispute Resolution Board and one to the **Contractor**. Extensions of time for submittal of the **Agency** response shall be given as necessary upon a showing of good cause or, upon consent of the parties, for an initial period of up to thirty (30) Days.

27.7.3 Further Proceedings. The Contract Dispute Resolution Board shall permit the **Contractor** to present its case by submission of memoranda, briefs, and oral argument. The Contract Dispute Resolution Board shall also permit the **Agency** to present its case in response to the **Contractor** by submission of memoranda, briefs, and oral argument. If requested by the **City** Corporation Counsel, the **Comptroller** shall provide reasonable assistance in the preparation of the **Agency's** case. Neither the **Contractor** nor the **Agency** may support its case with any documentation or other material that was not considered by the **Comptroller**, unless requested by the Contract Dispute Resolution Board. The Contract Dispute Resolution Board, in its discretion, may seek such technical or other expert advice as it shall deem appropriate and may seek, on its own or upon application of a party, any such additional material from any party as it deems fit. The Contract Dispute Resolution Board, in its discretion, may combine more than one dispute between the parties for concurrent resolution.

27.7.4 Contract Dispute Resolution Board Determination. Within forty-five (45) **Days** of the conclusion of all written submissions and oral arguments, the Contract Dispute Resolution Board shall render a written decision resolving the dispute. In an unusually complex case, the Contract Dispute Resolution Board may render its decision in a longer period, not to exceed ninety (90) **Days**, and shall so advise the parties at the commencement of this period. The Contract Dispute Resolution Board's decision must be consistent with the terms of the **Contract**. Decisions of the Contract Dispute Resolution Board shall only resolve matters before the Contract Dispute Resolution Board and shall not have precedential effect with respect to matters not before the Contract Dispute Resolution Board.

27.7.5 Notification of Contract Dispute Resolution Board Decision. The Contract Dispute Resolution Board shall send a copy of its decision to the **Contractor**, the **ACCO**, the Engineer, the **Comptroller**, the **City** Corporation Counsel, the CCPO, and the **PPB**. A decision in favor of the **Contractor** shall be subject to the prompt payment provisions of the **PPB** Rules. The

Required Payment Date shall be thirty (30) Days after the date the parties are formally notified of the Contract Dispute Resolution Board's decision.

27.7.6 Finality of Contract Dispute Resolution Board Decision. The Contract Dispute Resolution Board's decision shall be final and binding on all parties. Any party may seek review of the Contract Dispute Resolution Board's decision solely in the form of a challenge, filed within four (4) months of the date of the Contract Dispute Resolution Board's decision, in a court of competent jurisdiction of the State of New York, County of New York pursuant to Article 78 of the Civil Practice Law and Rules. Such review by the court shall be limited to the question of whether or not the Contract Dispute Resolution Board's decision was made in violation of lawful procedure, was affected by an error of **Law**, or was arbitrary and capricious or an abuse of discretion. No evidence or information shall be introduced or relied upon in such proceeding that was not presented to the Contract Dispute Resolution Board in accordance with this Article 27.

27.8 Any termination, cancellation, or alleged breach of the **Contract** prior to or during the pendency of any proceedings pursuant to this Article 27 shall not affect or impair the ability of the **Commissioner** or Contract Dispute Resolution Board to make a binding and final decision pursuant to this Article 27.

ARTICLE 28. RECORD KEEPING FOR EXTRA OR DISPUTED WORK OR WORK ON ATIME & MATERIALS BASIS

28.1 While the **Contractor** or any of its **Subcontractors** is performing **Work** on a time and material basis or **Extra Work** on a time and material basis ordered by the **Commissioner** under Article 25, or where the **Contractor** believes that it or any of its **Subcontractors** is performing **Extra Work** but a final determination by **Agency** has not been made, or the **Contractor** or any of its **Subcontractors** is performing disputed **Work** (whether on or off the **Site**), or complying with a determination or order under protest in accordance with Articles 11, 27, and 30, in each such case the **Contractor** shall furnish the **Resident Engineer** daily with three (3) copies of written statements signed by the **Contractor's** representative at the **Site** showing:

28.1.1 The name, trade, and number of each worker employed on such **Work** or engaged in complying with such determination or order, the number of hours employed, and the character of the **Work** each is doing; and

28.1.2 The nature and quantity of any materials, plant and equipment furnished or used in connection with the performance of such **Work** or compliance with such determination or order, and from whom purchased or rented.

28.2 A copy of such statement will be countersigned by the **Resident Engineer**, noting thereon any items not agreed to or questioned, and will be returned to the **Contractor** within two (2) **Days** after submission.

28.3 The **Contractor** and its **Subcontractors**, when required by the **Commissioner**, or the **Comptroller**, shall also produce for inspection, at the office of the **Contractor** or **Subcontractor**, any and all of its books, bid documents, financial statements, vouchers, records, daily job diaries and reports, and cancelled checks, and any other documents relating to showing the nature and quantity of the labor, materials, plant and equipment actually used in the performance of such **Work**, or in complying with such determination or order, and the amounts expended therefor, and shall permit the **Commissioner** and the

Comptroller to make such extracts therefrom, or copies thereof, as they or either of them may desire.

28.4 In connection with the examination provided for herein, the **Commissioner**, upon demand therefor, will produce for inspection by the **Contractor** such records as the **Agency** may have withrespect to such **Extra Work** or disputed **Work** performed under protest pursuant to order of the **Commissioner**, except those records and reports which may have been prepared for the purpose of determining the accuracy and validity of the **Contractor's** claim.

28.5 Failure to comply strictly with these requirements shall constitute a waiver of any claim for extra compensation or damages on account of the performance of such **Work** or compliance with such determination or order.

ARTICLE 29. OMITTED WORK

29.1 If any **Contract Work** in a lump sum **Contract**, or if any part of a lump sum item in a unit price, lump sum, or percentage-bid **Contract** is omitted by the **Commissioner** pursuant to Article 33, the **Contract** price, subject to audit by the EAO, shall be reduced by a pro rata portion of the lump sum bid amount based upon the percent of **Work** omitted subject to Article 29.4. For the purpose of determining the pro rata portion of the lump sum bid amount, the bid breakdown submitted in accordance with Article 41 shall be considered, but shall not be the determining factor.

29.2 If the whole of a lump sum item or units of any other item is so omitted by the **Commissioner** in a unit price, lump sum, or percentage-bid **Contract**, then no payment will be made therefor except as provided in Article 29.4.

29.3 For units that have been ordered but are only partially completed, the unit price shall be reduced by a pro rata portion of the unit price bid based upon the percentage of **Work** omitted subject to Article 29.4.

29.4 In the event the **Contractor**, with respect to any omitted **Work**, has purchased any non-cancelable material and/or equipment that is not capable of use except in the performance of this **Contract** and has been specifically fabricated for the sole purpose of this **Contract**, but not yet incorporated into the **Work**, the **Contractor** shall be paid for such material and/or equipment in accordance with Article 64.2.1(b); provided, however, such payment is contingent upon the **Contractor's** delivery of such material and/or equipment in acceptable condition to a location designated by the **City**.

29.5 The **Contractor** agrees to make no claim for damages or for loss of overhead and profit with regard to any omitted **Work**.

ARTICLE 30. NOTICE AND DOCUMENTATION OF COSTS AND DAMAGES; PRODUCTION OF FINANCIAL RECORDS

30.1 If the **Contractor** shall claim to be sustaining damages by reason of any act or omission of the **City** or its agents, it shall submit to the **Commissioner** within forty-five (45) **Days** from the time such damages are first incurred, and every thirty (30) **Days** thereafter to the extent additional damages are being incurred for the same condition, verified statements of the details and the amounts of such damages, together with documentary evidence of such damages. The **Contractor** may submit any of the above statements within such additional time as may be granted by the **Commissioner** in writing upon written request therefor. Failure of the **Commissioner** to respond in writing to a written request for additional time within thirty (30) **Days** shall be deemed a denial of the request. On failure of the **Contractor** to strictly comply with

the foregoing provisions, such claims shall be deemed waived and no right to recover on such claims shall exist. Damages that the **Contractor** may claim in any action or dispute resolution procedure arising under or by reason of this **Contract** shall not be different from or in excess of the statements and documentation made pursuant to this Article 30. This Article 30.1 does not apply to claims submitted to the **Commissioner** pursuant to Article 11 or to claims disputing a determination under Article 27.

30.2 In addition to the foregoing statements, the **Contractor** shall, upon notice from the **Commissioner**, produce for examination at the **Contractor's** office, by the **Engineer**, **Architect** or **Project Manager**, all of its books of account, bills, invoices, payrolls, subcontracts, time books, daily reports, bank deposit books, bank statements, check books, and cancelled checks, showing all of its acts and transactions in connection with or relating to or arising by reason of this **Contract**, and submit itself and persons in its employment, for examination under oath by any person designated by the **Commissioner** or **Comptroller** to investigate claims made or disputes against the **City** under this **Contract**. At such examination, a duly authorized representative of the **Contractor** may be present.

30.3 In addition to the statements required under Article 28 and this Article 30, the **Contractor** and/or its **Subcontractor** shall, within thirty (30) **Days** upon notice from the **Commissioner** or **Comptroller**, produce for examination at the **Contractor's** and/or **Subcontractor's** office, by a representative of either the **Commissioner** or **Comptroller**, all of its books of account, bid documents, financial statements, accountant workpapers, bills, invoices, payrolls, subcontracts, time books, daily reports, bank deposit books, bank statements, check books, and cancelled checks, showing all of its acts and transactions in connection with or relating to or arising by reason of this **Contract**. Further, the **Contractor** and/or its **Subcontractor** shall submit any person in its employment, for examination under oath by any person designated by the **Commissioner** or **Comptroller** to investigate claims made or disputes against the **City** under this **Contract**. At such examination, a duly authorized representative of the **Contractor** may be present.

30.4 Unless the information and examination required under Article 30.3 is provided by the **Contractor** and/or its **Subcontractor** upon thirty (30) **Days'** notice from the **Commissioner** or **Comptroller**, or upon the **Commissioner's** or **Comptroller's** written authorization to extend the time to comply, the **City** shall be released from all claims arising under, relating to or by reason of this **Contract**, except for sums certified by the **Commissioner** to be due under the provisions of this **Contract**. It is further stipulated and agreed that no person has the power to waive any of the foregoing provisions and that in any action or dispute resolution procedure against the **City** to recover any sum in excess of the sums certified by the **Commissioner** to be due under or by reason of this **Contract**, the **Contractor** must allege in its complaint and prove, at trial or during such dispute resolution procedure, compliance with the provisions of this Article 30.

30.5 In addition, after the commencement of any action or dispute resolution procedure by the **Contractor** arising under or by reason of this **Contract**, the **City** shall have the right to require the **Contractor** to produce for examination under oath, up until the trial of the action or hearing before the Contract Dispute Resolution Board, the books and documents described in Article 30.3 and submit itself and all persons in its employ for examination under oath. If this Article 30 is not complied with as required, then the **Contractor** hereby consents to the dismissal of the action or dispute resolutionprocedure.

CHAPTER VII: POWERS OF THE RESIDENT ENGINEER, THE ENGINEER ORARCHITECT AND THE COMMISSIONER

ARTICLE 31. THE RESIDENT ENGINEER

31.1 The **Resident Engineer** shall have the power to inspect, supervise, and control the performance

of the **Work**, subject to review by the **Commissioner**. The **Resident Engineer** shall not, however, have the power to issue an **Extra Work** order, except as specifically designated in writing bythe **Commissioner**.

ARTICLE 32. THE ENGINEER OR ARCHITECT OR PROJECT MANAGER

32.1 The **Engineer** or **Architect** or **Project Manager**, in addition to those matters elsewhere herein delegated to the **Engineer** and expressly made subject to his/her determination, direction or approval, shall have the power, subject to review by the **Commissioner**:

32.1.1 To determine the amount, quality, and location of the **Work** to be paid for hereunder; and

32.1.2 To determine all questions in relation to the **Work**, to interpret the **Contract Drawings**, **Specifications**, and **Addenda**, and to resolve all patent inconsistencies or ambiguities therein; and

32.1.3 To determine how the **Work** of this **Contract** shall be coordinated with **Work** of **Other Contractors** engaged simultaneously on this **Project**, including the power to suspend any part of the **Work**, but not the whole thereof; and

32.1.4 To make minor changes in the **Work** as he/she deems necessary, provided such changes do not result in a net change in the cost to the **City** or to the **Contractor** of the **Work** to be done under the **Contract**; and

32.1.5 To amplify the **Contract Drawings**, add explanatory information and furnish additional **Specifications** and drawings, consistent with this **Contract**.

32.2 The foregoing enumeration shall not imply any limitation upon the power of the **Engineer** or **Architect** or **Project Manager**, for it is the intent of this **Contract** that all of the **Work** shall generally be subject to his/her determination, direction, and approval, except where the determination, direction or approval of someone other than the **Engineer** or **Architect** or **Project Manager** is expressly called for herein.

32.3 The **Engineer** or **Architect** or **Project Manager** shall not, however, have the power to issuean **Extra Work** order, except as specifically designated in writing by the **Commissioner**.

ARTICLE 33. THE COMMISSIONER

33.1 The **Commissioner**, in addition to those matters elsewhere herein expressly made subject to his/her determination, direction or approval, shall have the power:

33.1.1 To review and make determinations on any and all questions in relation to this **Contract** and its performance; and

33.1.2 To modify or change this **Contract** so as to require the performance of **Extra Work** (subject, however, to the limitations specified in Article 25) or the omission of **Contract Work**; and

33.1.3 To suspend the whole or any part of the **Work** whenever in his/her judgment such suspension is required:

33.1.3(a) In the interest of the **City** generally; or

33.1.3(b) To coordinate the **Work** of the various contractors engaged on this **Project** pursuant to the provisions of Article 12; or

33.1.3(c) To expedite the completion of the entire **Project** even though the completion of this particular **Contract** may thereby be delayed.

ARTICLE 34. NO ESTOPPEL

34.1 Neither the **City** nor any **Agency**, official, agent or employee thereof, shall be bound, precluded or estopped by any determination, decision, approval, order, letter, payment or certificate made or given under or in connection with this **Contract** by the **City**, the **Commissioner**, the **Engineer**, the **Resident Engineer**, or any other official, agent or employee of the **City**, either before or after the final completion and acceptance of the **Work** and payment therefor:

34.1.1 From showing the true and correct classification, amount, quality or character of the **Work** actually done; or that any such determination, decision, order, letter, payment or certificate was untrue, incorrect or improperly made in any particular, or that the **Work**, or any part thereof, does not in fact conform to the requirements of this **Contract**; and

34.1.2 From demanding and recovering from the **Contractor** any overpayment made to it, or such damages as the **City** may sustain by reason of the **Contractor's** failure to perform each and every part of its **Contract**.

CHAPTER VIII: LABOR PROVISIONS

ARTICLE 35. EMPLOYEES

35.1 The **Contractor** and its **Subcontractors** shall not employ on the **Work**:

35.1.1 Anyone who is not competent, faithful and skilled in the **Work** for which he/she shall be employed; and whenever the **Commissioner** shall inform the **Contractor**, in writing, that any employee is, in his/her opinion, incompetent, unfaithful or disobedient, that employee shall be discharged from the **Work** forthwith, and shall not again be employed upon it; or

35.1.2 Any labor, materials or means whose employment, or utilization during the course of this **Contract**, may tend to or in any way cause or result in strikes, work stoppages, delays, suspension of **Work** or similar troubles by workers employed by the **Contractor** or its **Subcontractors**, or by any of the trades working in or about the buildings and premises where **Work** is being performed under this **Contract**, or by **Other Contractors** or their **Subcontractors** pursuant to other contracts, or on any other building or premises owned or operated by the **City**, its **Agencies**, departments, boards or authorities. Any violation by the **Contractor** of this requirement may, upon certification of the **Commissioner**, be considered as proper and sufficient cause for declaring the **Contractor** to be in default, and for the **City** to take action against it as set forth in Chapter X of this **Contract**, or such other article of this **Contract** as the Commissioner may deem proper; or

35.1.3 In accordance with Section 220.3-e of the Labor Law of the State of New York (hereinafter "Labor Law"), the **Contractor** and its **Subcontractors** shall not employ on the **Work** any apprentice, unless he/she is a registered individual, under a bona fide program registered with the New York State Department of Labor. The allowable ratio of apprentices to journey-level workers in any craft classification shall not be greater than the ratio permitted to the **Contractor** as to its work force on any job under the registered program. Any employee listed on a payroll at an apprentice wage rate, who is not registered as above, shall be paid the wage rate determined by the **Comptroller** of the **City** for the classification of **Work** actually performed. The **Contractor** or **Subcontractor** will be required to furnish written evidence of the registration of its program and apprentices as well as all the appropriate ratios and wage rates, for the area of the construction prior to using any apprentices on the **Contract Work**.

35.2 If the total cost of the **Work** under this **Contract** is at least two hundred fifty thousand ($250,000) dollars, all laborers, workers, and mechanics employed in the performance of the C**ontract** on the public work site, either by the **Contractor**, **Subcontractor** or other person doing or contracting to do the whole or a part of the **Work** contemplated by the **Contract**, shall be certified prior to performing any **Work** as having successfully completed a course in construction safety and health approved by the United States Department of Labor's Occupational Safety and Health Administration that is at least ten (10) hours in duration.

35.3 In accordance with Local Law Nos. 30-2012 and 33-2012, codified at sections 6-132 and 12-113 of the Administrative Code, respectively,

35.3.1 The **Contractor** shall not take an adverse personnel action with respect to an officer or employee in retaliation for such officer or employee making a report of information concerning conduct which such officer or employee knows or reasonably believes to involve corruption, criminal activity, conflict of interest, gross mismanagement or abuse of authority by any officer or employee relating to this **Contract** to (a) the Commissioner of the Department of Investigation, (b) a member of the New York City Council, the Public Advocate, or the **Comptroller**, or (c) the **CCPO**, **ACCO**, **Agency** head, or **Commissioner**.

35.3.2 If any of the **Contractor**'s officers or employees believes that he or she has been the subject of an adverse personnel action in violation of Article 35.3.1, he or she shall be entitled to bring a cause of action against the **Contractor** to recover all relief necessary to make him or her whole. Such relief may include but is not limited to: (a) an injunction to restrain continued retaliation, (b) reinstatement to the position such employee would have had but for the retaliation or to an equivalent position, (c) reinstatement of full fringe benefits and seniority rights, (d) payment of two times back pay, plus interest, and (e) compensation for any special damages sustained as a result of the retaliation, including litigation costs and reasonable attorney's fees.

35.3.3 The **Contractor** shall post a notice provided by the **City** in a prominent and accessible place on any site where work pursuant to the **Contract** is performed that contains information about:

35.3.3(a) how its employees can report to the New York City Department of Investigation allegations of fraud, false claims, criminality or corruption arising outof or in connection with the **Contract**; and

35.3.3(b) the rights and remedies afforded to its employees under Administrative Code sections 7-805 (the New York City False Claims Act) and 12-113 (the Whistleblower Protection Expansion Act) for lawful acts taken in connection withthe

reporting of allegations of fraud, false claims, criminality or corruption in connection with the **Contract**.

35.3.4 For the purposes of this Article 35.3, "adverse personnel action" includes dismissal, demotion, suspension, disciplinary action, negative performance evaluation, any action resulting in loss of staff, office space, equipment or other benefit, failure to appoint, failure to promote, or any transfer or assignment or failure to transfer or assign against the wishes of the affected officer or employee.

35.3.5 This Article 35.3 is applicable to all of the **Contractor**'s **Subcontractors** having subcontracts with a value in excess of $100,000; accordingly, the **Contractor** shall include this rider in all subcontracts with a value a value in excess of $100,000.

35.4 Article 35.3 is not applicable to this **Contract** if it is valued at $100,000 or less. Articles 35.3.1, 35.3.2, 35.3.4, and 35.3.5 are not applicable to this **Contract** if it was solicited pursuant to a finding of an emergency.

35.5 Paid Sick Leave Law.

35.5.1 Introduction and General Provisions.

35.5.1(a) The Earned Sick Time Act, also known as the Paid Sick Leave Law ("PSLL"), requires covered employees who annually perform more than 80 hours of work in New York City to be provided with paid sick time[2]. Contractors of the **City** or of other governmental entities may be required to provide sick time pursuant to the PSLL.

35.5.1(b) The PSLL became effective on April 1, 2014, and is codified at Title 20, Chapter 8, of the New York City Administrative Code. It is administered by the City's Department of Consumer Affairs ("DCA"); DCA's rules promulgated under the PSLL are codified at Chapter 7 of Title 6 of the Rules of the City of New York ("Rules").

35.5.1(c) The **Contractor** agrees to comply in all respects with the PSLL and the Rules, and as amended, if applicable, in the performance of this **Contract**. The **Contractor** further acknowledges that such compliance is a material term of this **Contract** and that failure to comply with the PSLL in performance of this **Contract** may result in its termination.

35.5.1(d) The **Contractor** must notify the **Agency Chief Contracting Officer** of the **Agency** with whom it is contracting in writing within ten (10) days of receipt of a complaint (whether oral or written) regarding the PSLL involving the performance of this **Contract**. Additionally, the **Contractor** must cooperate with DCA's education efforts and must comply with DCA's subpoenas and other document demands as set forth in the PSLL and Rules.

35.5.1(e) The PSLL is summarized below for the convenience of the **Contractor**. The **Contractor** is advised to review the PSLL and Rules in their entirety. On the

[2] Pursuant to the PSLL, if fewer than five employees work for the same employer, as determined pursuant to New York City Administrative Code § 20-912(g), such employer has the option of providing such employees uncompensated sick time.

website www.nyc.gov/PaidSickLeave there are links to the PSLL and the associated Rules as well as additional resources for employers, such as Frequently Asked Questions, timekeeping tools and model forms, and an event calendar of upcoming presentations and webinars at which the **Contractor** can get more information about how to comply with the PSLL. The **Contractor** acknowledges that it is responsible for compliance with the PSLL notwithstanding any inconsistent language contained herein.

35.5.2 Pursuant to the PSLL and the Rules: Applicability, Accrual, and Use.

35.5.2(a) An employee who works within the City of New York for more than eighty hours in any consecutive 12-month period designated by the employer as its "calendar year" pursuant to the PSLL ("Year") must be provided sick time. Employers must provide a minimum of one hour of sick time for every 30 hours worked by an employee and compensation for such sick time must be provided at the greater of the employee's regular hourly rate or the minimum wage. Employers are not required to provide more than 40 hours of sick time to an employee in any Year.

35.5.2(b) An employee has the right to determine how much sick time he or she will use, provided that employers may set a reasonable minimum increment for the use of sick time not to exceed four hours per **Day**. In addition, an employee may carry over up to 40 hours of unused sick time to the following Year, provided that no employer is required to allow the use of more than forty hours of sick time in a Year or carry over unused paid sick time if the employee is paid for such unused sick time and the employer provides the employee with at least the legally required amount of paid sick time for such employee for the immediately subsequent Year on the first **Day** of such Year.

35.5.2(c) An employee entitled to sick time pursuant to the PSLL may use sick time for any of the following:

i. such employee's mental illness, physical illness, injury, or health condition or the care of such illness, injury, or condition or such employee's need for medical diagnosis or preventive medical care;
ii. such employee's care of a family member (an employee's child, spouse, domestic partner, parent, sibling, grandchild or grandparent, or the child or parent of an employee's spouse or domestic partner) who has a mental illness, physical illness, injury or health condition or who has a need for medical diagnosis or preventive medical care;
iii. closure of such employee's place of business by order of a public official due to a public health emergency; or
iv. such employee's need to care for a child whose school or childcare providerhas been closed due to a public health emergency.

35.5.2(d) An employer must not require an employee, as a condition of taking sick time, to search for a replacement. However, an employer may require an employee to provide: reasonable notice of the need to use sick time; reasonable documentation that the use of sick time was needed for a reason above if for an absence of more than three consecutive work days; and/or written confirmation that an employee used sick time pursuant to the PSLL. However, an employer may not require documentation specifying the nature of a medical condition or otherwise require disclosure of the details of a medical condition as a condition of providing sick time and health information obtained solely due to an employee's use of sick time pursuant to the PSLL must be treated by the

employer as confidential.

35.5.2(e) If an employer chooses to impose any permissible discretionary requirement as a condition of using sick time, it must provide to all employees a written policy containing those requirements, using a delivery method that reasonably ensures that employees receive the policy. If such employer has not provided its written policy, it may not deny sick time to an employee because of non-compliance with such a policy.

35.5.2(f) Sick time to which an employee is entitled must be paid no later than the payday for the next regular payroll period beginning after the sick time was used.

35.5.3 Exemptions and Exceptions. Notwithstanding the above, the PSLL does not apply to any of the following:

35.5.3(a) an independent contractor who does not meet the definition of employee under section 190(2) of the New York State Labor Law;

35.5.3(b) an employee covered by a valid collective bargaining agreement in effect on April 1, 2014, until the termination of such agreement;

35.5.3(c) an employee in the construction or grocery industry covered by a valid collective bargaining agreement if the provisions of the PSLL are expressly waived in such collective bargaining agreement;

35.5.3(d) an employee covered by another valid collective bargaining agreement if such provisions are expressly waived in such agreement and such agreement provides a benefit comparable to that provided by the PSLL for such employee;

35.5.3(e) an audiologist, occupational therapist, physical therapist, or speech language pathologist who is licensed by the New York State Department of Education and who calls in for work assignments at will, determines his or her own schedule, has the ability to reject or accept any assignment referred to him or her, and is paid an average hourly wage that is at least four times the federal minimum wage;

35.5.3(f) an employee in a work study program under Section 2753 of Chapter 42 of the United States Code;

35.5.3(g) an employee whose work is compensated by a qualified scholarship program as that term is defined in the Internal Revenue Code, Section 117 of Chapter 20 of the United States Code; or

35.5.3(h) a participant in a Work Experience Program (WEP) under section 336-c of the New York State Social Services Law.

35.5.4 Retaliation Prohibited. An employer may not threaten or engage in retaliation against an employee for exercising or attempting in good faith to exercise any right provided by the PSLL. In addition, an employer may not interfere with any investigation, proceeding, or hearing pursuant to the PSLL.

35.5.5 Notice of Rights.

35.5.5(a) An employer must provide its employees with written notice of their rights pursuant to the PSLL. Such notice must be in English and the primary language spoken

by an employee, provided that DCA has made available a translation into such language. Downloadable notices are available on DCA's website at http://www.nyc.gov/html/dca/html/law/PaidSickLeave.shtml.

35.5.5(b) Any person or entity that willfully violates these notice requirements is subject to a civil penalty in an amount not to exceed fifty dollars for each employee who was not given appropriate notice.

35.5.6 Records. An employer must retain records documenting its compliance with the PSLL for a period of at least three years, and must allow DCA to access such records in furtherance of an investigation related to an alleged violation of the PSLL.

35.5.7 Enforcement and Penalties.

35.5.7(a) Upon receiving a complaint alleging a violation of the PSLL, DCA has the right to investigate such complaint and attempt to resolve it through mediation. Within 30 **Days** of written notification of a complaint by DCA, or sooner in certain circumstances, the employer must provide DCA with a written response and such other information as DCA may request. If DCA believes that a violation of the PSLL has occurred, it has the right to issue a notice of violation to the employer.

35.5.7(b) DCA has the power to grant an employee or former employee all appropriate relief as set forth in New York City Administrative Code § 20-924(d). Such relief may include, among other remedies, treble damages for the wages that should have been paid, damages for unlawful retaliation, and damages and reinstatement for unlawful discharge. In addition, DCA may impose on an employer found to have violated the PSLL civil penalties not to exceed $500 for a first violation, $750 for a second violation within two years of the first violation, and
$1,000 for each succeeding violation within two years of the previous violation.

35.5.8 More Generous Polices and Other Legal Requirements. Nothing in the PSLL is intended to discourage, prohibit, diminish, or impair the adoption or retention of a more generous sick time policy, or the obligation of an employer to comply with any contract, collective bargaining agreement, employment benefit plan or other agreement providing more generous sick time. The PSLL provides minimum requirements pertaining to sick time and does not preempt, limit or otherwise affect the applicability of any other law, regulation, rule, requirement, policy or standard that provides for greater accrual or use by employees of sick leave or time, whether paid or unpaid, or that extends other protections to employees. The PSLL may not be construed as creating or imposing any requirement in conflict with any federal or state law, rule or regulation.

35.6 HireNYC: Hiring and Reporting Requirements. This Article 35.6 applies to construction contracts of $1,000,000 or more. The **Contractor** shall comply with the requirements of Articles 35.6.1-35.6.5 for all non-trades jobs (e.g., for an administrative position arising out of **Work** ant located in New York City). The **Contractor** shall reasonably cooperate with SBS and the **City** on specific outreach events, including "Hire-on-the-Spot" events, for the hiring of trades workers in connection with the **Work**. If provided elsewhere in this **Contract**, this **Contract** is subject to a project labor agreement.

35.6.1 Enrollment. The **Contractor** shall enroll with the HireNYC system, found at www.nyc.gov/sbs, within thirty (30) days after the registration of this **Contract** pursuant to Section 328 of the New York City Charter. The **Contractor** shall provide information about the business, designate a primary contact and say whether it intends to hire for any entry

to mid-level job opportunities arising from this **Contract** and located in New York City, and, if so, the approximate start date of the first hire.

35.6.2 Job Posting Requirements.

35.6.2(a) Once enrolled in HireNYC, the **Contractor** agrees to update the HireNYC portal with all entry to mid-level job opportunities arising from this **Contract** and located in New York City, if any, which shall be defined as jobs requiring no more than an associate degree, as provided by the New York State Department of Labor (see Column F of https://labor.ny.gov/stats/2012-2022- NYS- Employment-Prospects.xls). The information to be updated includes the types of entry and mid-level positions made available from the work arising from the **Contract** and located in New York City, the number of positions, the anticipated schedule of initiating the hiring process for these positions, and the contact information for the **Contractor's** representative charged with overseeing hiring. The **Contractor** must update the HireNYC portal with any hiring needs arising from the contract and located in New York City, and the requirements of the jobs to be filled, no less than three weeks prior to the intended first day of employment for each new position, except with the permission of SBS, not to be unreasonably withheld, and must also update the HireNYC portal as set forth below.

35.6.2(b) After enrollment through HireNYC and submission of relevant information, SBS will work with the **Contractor** to develop a recruitment plan which will outline the candidate screening process, and will provide clear instructions as to when, where, and how interviews will take place. HireNYC will screen applicants based on employer requirements and refer applicants whom it believes are qualified to the **Contractor** for interviews. The **Contractor** must interview referred applicants whom it believes are qualified.

35.6.2(c) After completing an interview of a candidate referred by HireNYC, the **Contractor** must provide feedback via the portal within twenty (20) business days to indicate which candidates were interviewed and hired, if any. In addition, the **Contractor** shall provide the start date of new hires, and additional information reasonably related to such hires, within twenty (20) business days after the start date. In the event the **Contractor** does not have any job openings covered by this Rider in any given year, the **Contractor** shall be required to provide an annual update to HireNYC to that effect. For this purpose, the reporting year shall run from the date of the registration of the **Contract** pursuant to Charter section 328 and each anniversary date.

35.6.2(d) These requirements do not limit the **Contractor's** ability to assess the qualifications of prospective workers, and to make final hiring and retention decisions. No provision of this Article 35.6 shall be interpreted so as to require the **Contractor** to employ any particular worker.

35.6.2(e) In addition, the provisions of this Article 35.6 shall not apply to positions that the **Contractor** intends to fill with employees employed pursuant to the job retention provision of Section 22-505 of the Administrative Code of the City of New York. The **Contractor** shall not be required to report such openings with HireNYC. However, the **Contractor** shall enroll with the HireNYC system pursuant to Article 35.6.1, above, and, if such positions subsequently become open, then the remaining provisions of this Article 35.6 will apply.

35.6.3 Breach and Liquidated Damages. If the **Contractor** fails to comply with the termsof the **ContrSact** and this Article 35.6 (l) by not enrolling its business with HireNYC; (2) by not informing HireNYC, as required, of open positions; or (3) by failing to interview a qualified candidate, the **Agency** may assess liquidated damages in the amount of two- thousand five hundred dollars ($2,500) per breach. For all other events of noncompliance with the terms of this Article 35.6, the **Agency** may assess liquidated damages in the amount of five hundred dollars ($500) per breach. Furthermore, in the event the **Contractor** breaches the requirements of this Article 35.6 during the term of the **Contract**, the **City** may hold the **Contractor** in default of this **Contract**.

35.6.4 Audit Compliance. In addition to the auditing requirements set forth in other partsof the **Contract**, the **Contractor** shall permit SBS and the **City** to inspect any and all records concerning or relating to job openings or the hiring of individuals for work arising from the **Contract** and located in New York City. The **Contractor** shall permit an inspection within seven (7) business days of the request.

35.6.5 Other Reporting Requirements. The **Contractor** shall report to the **City**, on amonthly basis, all information reasonably requested by the **City** that is necessary for the **City** to comply with any reporting requirements imposed by **Law**, including any requirement that the **City** maintain a publicly accessible database. In addition, the **Contractor** agrees to comply with all reporting requirements imposed by **Law**, or as otherwise requested by the **City**.

35.6.6 Federal Hiring Requirements. If this **Contract** is federally funded (as indicated elsewhere in this Contract), the **Contractor** shall comply with all federal hiring requirements as may be set forth in this **Contract**, including, as applicable: (a) Section 3 of the HUD Act of 1968, which requires, to the greatest extent feasible, economic opportunities for 30 percent of new hires be given to low- and very low-income persons, particularly persons who are recipients of HUD assistance for housing and Executive Order 11246, which prohibits discrimination in employment due to race, color, religion,sex or national origin, and requires the implementation of goals for minority and female participation for work involving any construction trade.

ARTICLE 36. NO DISCRIMINATION

36.1 The **Contractor** specifically agrees, as required by Labor Law Section 220-e, as amended, that:

36.1.1 In the hiring of employees for the performance of **Work** under this **Contract** or any subcontract hereunder, neither the **Contractor**, **Subcontractor**, nor any person acting on behalf of such **Contractor** or **Subcontractor**, shall by reason of race, creed, color or national origin discriminate against any citizen of the State of New York who is qualifiedand available to perform the **Work** to which the employment relates;

36.1.2 Neither the **Contractor**, **Subcontractor**, nor any person on its behalf shall, in any manner, discriminate against or intimidate any employee hired for the performance of **Work** under this **Contract** on account of race, creed, color or national origin;

36.1.3 There may be deducted from the amount payable to the **Contractor** by the **City** under this **Contract** a penalty of fifty ($50.00) dollars for each person for each **Day** during which such person was discriminated against or intimidated in violation of the provisions of this

Contract; and

36.1.4 This **Contract** may be cancelled or terminated by the **City** and all moneys due or to become due hereunder may be forfeited, for a second or any subsequent violation of the terms or conditions of this Article 36.

36.1.5 This Article 36 covers all construction, alteration and repair of any public building or public work occurring in the State of New York and the manufacture, sale, and distribution of materials, equipment, and supplies to the extent that such operations are performed within the State of New York pursuant to this **Contract**.

36.2 The **Contractor** specifically agrees, as required by Section 6-108 of the Administrative Code,as amended, that:

36.2.1 It shall be unlawful for any person engaged in the construction, alteration or repairof buildings or engaged in the construction or repair of streets or highways pursuant to a **Contract** with the **City** or engaged in the manufacture, sale or distribution of materials, equipment or supplies pursuant to a **Contract** with the **City** to refuse to employ or to refuse to continue in any employment any person on account of the race, color or creed of such person.

36.2.2 It shall be unlawful for any person or any servant, agent or employee of any person, described in Article 36.1.2, to ask, indicate or transmit, orally or in writing, directly or indirectly, the race, color or creed or religious affiliation of any person employed or seeking employment from such person, firm or corporation.

36.2.3 Breach of the foregoing provisions shall be deemed a violation of a material provision of this **Contract**.

36.2.4 Any person, or the employee, manager or owner of or officer of such firm or corporation who shall violate any of the provisions of this Article 36.2 shall, upon conviction thereof, be punished by a fine of not more than one hundred ($100.00) dollars or by imprisonment for not more than thirty (30) **Days**, or both.

36.3 This **Contract** is subject to the requirements of Executive Order No. 50 (1980) ("E.O. 50"), as revised, and the rules and regulations promulgated thereunder. No contract will be awarded unless and until these requirements have been complied with in their entirety. By signing this **Contract**, the **Contractor** agrees that it:

36.3.1 Will not engage in any unlawful discrimination against any employee or applicantfor employment because of race, creed, color, national origin, sex, age, disability, marital status or sexual orientation with respect to all employment decisions including, but not limited to, recruitment, hiring, upgrading, demotion, downgrading, transfer, training, ratesof pay or other forms of compensation, layoff, termination, and all other terms and conditions of employment; and

36.3.2 Will not engage in any unlawful discrimination in the selection of **Subcontractors** on the basis of the owner's race, color, creed, national origin, sex, age, disability, marital status or sexual orientation; and

36.3.3 Will state in all solicitations or advertisements for employees placed by or on behalf of the **Contractor** that all qualified applicants will receive consideration for employment without unlawful discrimination based on race, creed, color, national origin, sex, age, citizens status,

disability, marital status, sexual orientation, or that it is an equal employment opportunity employer; and

36.3.4 Will send to each labor organization or representative of workers with which it has a collective bargaining agreement or other contract or memorandum of understanding, written notification of its equal employment opportunity commitments under E.O. 50 and the rules and regulations promulgated thereunder; and

36.3.5 Will furnish, before the award of the **Contract**, all information and reports, including an employment report, that are required by E.O. 50, the rules and regulations promulgated thereunder, and orders of the **City** Department of Business Services, Division of Labor Services (**DLS**) and will permit access to its books, records, and accounts by the **DLS** for the purposes of investigation to ascertain compliance with such rules, regulations, and orders.

36.4 The **Contractor** understands that in the event of its noncompliance with the nondiscrimination clauses of this **Contract** or with any of such rules, regulations, or orders, such noncompliance shall constitute a material breach of this **Contract** and noncompliance with E.O. 50 and the rules and regulations promulgated thereunder. After a hearing held pursuant to the rules of the **DLS**, the Director of the **DLS** may direct the **Commissioner** to impose any or all of the following sanctions:

36.4.1 Disapproval of the **Contractor**; and/or

36.4.2 Suspension or termination of the **Contract**; and/or

36.4.3 Declaring the **Contractor** in default; and/or

36.4.4 In lieu of any of the foregoing sanctions, the Director of the **DLS** may impose an employment program.

In addition to any actions taken under this **Contract**, failure to comply with E.O. 50 and the rules and regulations promulgated thereunder, in one or more instances, may result in a **City Agency** declaring the **Contractor** to be non-responsible in future procurements. The **Contractor** further agrees that it will refrain from entering into any **Contract** or **Contract** modification subject to E.O. 50 and the rules and regulations promulgated thereunder with a **Subcontractor** who is not in compliance with the requirements of E.O. 50 and the rules and regulations promulgated thereunder.

36.5 The **Contractor** specifically agrees, as required by Section 6-123 of the AdministrativeCode, that:

36.5.1 The **Contractor** will not engage in any unlawful discriminatory practice in violation of Title 8 of the Administrative Code; and

36.5.2 Any failure to comply with this Article 36.5 may subject the **Contractor** to the remedies set forth in Section 6-123 of the Administrative Code, including, where appropriate, sanctions such as withholding of payment, imposition of an employment program, finding the **Contractor** to be in default, cancellation of the **Contract**, or any other sanction or remedy provided by **Law** or **Contract**.

ARTICLE 37. LABOR LAW REQUIREMENTS

37.1 The **Contractor** shall strictly comply with all applicable provisions of the Labor Law, as

amended. Such compliance is a material term of this **Contract**.

37.2 The **Contractor** specifically agrees, as required by Labor Law Sections 220 and 220-d, as amended, that:

37.2.1 Hours of **Work**: No laborer, worker, or mechanic in the employ of the **Contractor**, **Subcontractor** or other person doing or contracting to do the whole or a part of the **Work** contemplated by this **Contract** shall be permitted or required to work more than eight (8) hours in any one (1) **Day**, or more than five (5) **Days** in any one (1) week, except as provided in the Labor Law and in cases of extraordinary emergency including fire, flood, or danger to life or property, or in the case of national emergency when so proclaimed by the President of the United States of America.

37.2.2 In situations in which there are not sufficient laborers, workers, and mechanics who may be employed to carry on expeditiously the **Work** contemplated by this **Contract** as a result of such restrictions upon the number of hours and **Days** of labor, and the immediate commencement or prosecution or completion without undue delay of the **Work** is necessary for the preservation of the **Site** and/or for the protection of the life and limb of the persons using the same, such laborers, workers, and mechanics shall be permitted or required to work more than eight (8) hours in any one (1) **Day**; or five (5) **Days** in any one (1) week; provided, however, that upon application of any **Contractor**, the **Commissioner** shall have first certified to the Commissioner of Labor of the State of New York (hereinafter "Commissioner of Labor") that such public **Work** is of an important nature and that a delay in carrying it to completion would result in serious disadvantage to the public; and provided, further, that such Commissioner of Labor shall have determined that such an emergency does in fact exist as provided in Labor Law Section 220.2.

37.2.3 Failure of the **Commissioner** to make such a certification to the Commissioner of Labor shall not entitle the **Contractor** to damages for delay or for any cause whatsoever.

37.2.4 Prevailing Rate of Wages: The wages to be paid for a legal day's **Work** to laborers, workers, or mechanics employed upon the **Work** contemplated by this **Contract** or upon any materials to be used thereon shall not be less than the "prevailing rate of wage" as defined in Labor Law Section 220, and as fixed by the **Comptroller** in the attached Schedule of Wage Rates and in updated schedules thereof. The prevailing wage rates and supplemental benefits to be paid are those in effect at the time the **Work** is being performed.

37.2.5 Requests for interpretation or correction in the Information for Bidders includes all requests for clarification of the classification of trades to be employed in the performance of the **Work** under this **Contract**. In the event that a trade not listed in the **Contract** is in fact employed during the performance of this **Contract**, the **Contractor** shall be required to obtain from the **Agency** the prevailing wage rates and supplementary benefits for the trades used and to complete the performance of this **Contract** at the price at which the **Contract** was awarded.

37.2.6 Minimum Wages: Except for employees whose wage is required to be fixed pursuant to Labor Law Section 220, all persons employed by the **Contractor** and any **Subcontractor** in the manufacture or furnishing of the supplies, materials, or equipment, or the furnishing of work, labor, or services, used in the performance of this **Contract**, shall be paid, without subsequent deduction or rebate unless expressly authorized by **Law**, not less than the sum mandated by **Law**.

37.3 Working Conditions: No part of the **Work**, labor or services shall be performed or rendered by

the **Contractor** in any plants, factories, buildings or surroundings or under working conditions which are unsanitary or hazardous or dangerous to the health and safety of employees engaged in the performance of this **Contract**. Compliance with the safety, sanitary, and factory inspection **Laws** of the state in which the **Work** is to be performed shall be prima facie evidence of compliance with this Article 37.3.

37.4 Prevailing Wage Enforcement: The **Contractor** agrees to pay for all costs incurred by the **City** in enforcing prevailing wage requirements, including the cost of any investigation conducted by or on behalf of the **Agency** or the **Comptroller,** where the **City** discovers a failure to comply with any of the requirements of this Article 37 by the **Contractor** or its **Subcontractor(s)**. The **Contractor** also agrees that, should it fail or refuse to pay for any such investigation, the **Agency** is hereby authorized to deduct from a **Contractor's** account an amount equal to the cost of such investigation.

37.4.1 The Labor Law Section 220 and Section 220-d, as amended, provide that this **Contract** shall be forfeited and no sum paid for any **Work** done hereunder on a second conviction for willfully paying less than:

37.4.1(a) The stipulated prevailing wage scale as provided in Labor Law section 220, as amended, or

37.4.1(b) The stipulated minimum hourly wage scale as provided in Labor Law section 220-d, as amended.

37.4.2 For any breach or violation of either working conditions (Article 37.3) or minimum wages (Article 37.2.6) provisions, the party responsible therefor shall be liable to the **City** for liquidated damages, which may be withheld from any amounts due on any contracts with the **City** of such party responsible, or may be recovered in actions brought by the **City** Corporation Counsel in the name of the **City**, in addition to damages for any other breach of this **Contract**, for a sum equal to the amount of any underpayment of wages due to any employee engaged in the performance of this **Contract**. In addition, the **Commissioner** shall have the right to cancel contracts and enter into other contracts for the completion of the original contract, with or without public letting, and the original **Contractor** shall be liable for any additional cost. All sums withheld or recovered as deductions, rebates, refunds, or underpayment of wages hereunder, shall be held in a special deposit account and shall be paid without interest, on order of the **Comptroller**, directly to the employees who have been paid less than minimum rates of pay as set forth herein and on whose account such sums were withheld or recovered, provided that no claims by employees for such payments shall be entertained unless made within two (2) years from the date of actual notice to the **Contractor** of the withholding or recovery of such sums by the **City**.

37.4.3 A determination by the **Comptroller** that a **Contractor** and/or its **Subcontractor** willfully violated Labor Law Section 220 will be forwarded to the **City's** five District Attorneys for review.

37.4.4 The **Contractor's** or **Subcontractor's** noncompliance with this Article 37.4 and Labor Law Section 220 may result in an unsatisfactory performance evaluation and the **Comptroller** may also find and determine that the **Contractor** or **Subcontractor** willfully violated the New York Labor **Law**.

37.4.4(a) An unsatisfactory performance evaluation for noncompliance with this Article 37.4 may result in a determination that the **Contractor** is a non-responsible bidder on subsequent procurements with the **City** and thus a rejection of a future award

of a contract with the **City**, as well as any other sanctions provided for by**Law**.

37.4.4(b) Labor Law Section 220-b, as amended, provides that when two (2) final determinations have been rendered against a **Contractor** or **Subcontractor** within any consecutive six (6) year period determining that such **Contractor** or **Subcontractor** has willfully failed to pay the prevailing rate of wages or to provide supplements in accordance with the Labor Law and this Article 37.4, whether such failures were concurrent or consecutive and whether or not such final determinations concerning separate public works projects are rendered simultaneously, such **Contractor** or **Subcontractor** shall be ineligible to submit a bid on or be awarded any public works contract with the **City** for a period of five (5) years from the second final determination. If the final determination involves the falsification of payroll records or the kickback of wages or supplements, the **Contractor** or **Subcontractor** shall be ineligible to submit a bid on or be awarded any public works contract with the **City** for a period of five (5) years from the first final determination.

37.4.4(c) Labor Law Section 220, as amended, provides that the **Contractor** or **Subcontractor** found to have violated this Article 37.4 may be directed to make payment of wages or supplements including interest found to be due, and the **Contractor** or **Subcontractor** may be directed to make payment of a further sum asa civil penalty in an amount not exceeding twenty-five (25%) percent of the total amount found to be due.

37.5 The **Contractor** and its **Subcontractors** shall within ten (10) **Days** after mailing of a Noticeof Award or written order, post in prominent and conspicuous places in each and every plant, factory, building, and structure where employees of the **Contractor** and its **Subcontractors** engaged in the performance of this **Contract** are employed, notices furnished by the **City**, in relation to prevailing wages and supplements, minimum wages, and other stipulations contained in Sections 220 and 220-h of the Labor Law, and the **Contractor** and its **Subcontractors** shall continue to keep such notices posted in such prominent and conspicuous places until **Final Acceptance** of the supplies, materials, equipment, or **Work**, labor, or services required to be furnished or rendered under this **Contract**.

37.6 The **Contractor** shall strictly comply with all of the provisions of Articles 37.6.1 through 37.6.5, and provide for all workers, laborers or mechanics in its employ, the following:

37.6.1 Notices Posted At **Site**: Post, in a location designated by the **City**, schedules of prevailing wages and supplements for this **Project**, a copy of all re-determinations of such schedules for the **Project**, the Workers' Compensation **Law** Section 51 notice, all other notices required by **Law** to be posted at the **Site**, the **City** notice that this **Project** is a public works project on which each worker is entitled to receive the prevailing wages and supplements for the occupation at which he or she is working, and all other notices whichthe **City** directs the **Contractor** to post. The **Contractor** shall provide a surface for such notices which is satisfactory to the **City**. The **Contractor** shall maintain and keep current such notices in a legible manner and shall replace any notice or schedule which is damaged, defaced, illegible or removed for any reason. The **Contractor** shall post such notices before commencing any **Work** on the **Site** and shall maintain such notices until all **Work**on the **Site** is complete; and

37.6.2 Daily **Site** Sign-in Sheets: Maintain daily **Site** sign-in sheets, and require that **Subcontractors** maintain daily **Site** sign-in sheets for its employees, which include blank spaces for an employee's name to be both printed and signed, job title, date started and Social Security number, the time the employee began work and the time the employee left

work, until **Final Acceptance** of the supplies, materials, equipment, or **Work**, labor, or services to be furnished or rendered under this **Contract** unless exception is granted by the **Comptroller** upon application by the **Agency**. In the alternative, subject to the approval of the **CCPO**, the **Contractor** and **Subcontractor** may maintain an electronic or biometric sign-in system, which provides the information required by this Article 37.6.2; and

37.6.3 Individual Employee Information Notices: Distribute a notice to each worker, laborer or mechanic employed under this **Contract**, in a form provided by the **Agency**, that this **Project** is a public works project on which each worker, laborer or mechanic is entitled to receive the prevailing rate of wages and supplements for the occupation at which he orshe is working. If the total cost of the **Work** under this **Contract** is at least two hundred fifty thousand ($250,000) dollars, such notice shall also include a statement that each worker, laborer or mechanic must be certified prior to performing any **Work** as having successfully completed a course in construction safety and health approved by the United States Department of Labor's Occupational Safety and Health Administration that is at least ten (10) hours in duration. Such notice shall be distributed to each worker before he or she starts performing any **Work** of this **Contract** and with the first paycheck after July first of each year. "Worker, laborer or mechanic" includes employees of the **Contractor** and all **Subcontractors** and all employees of suppliers entering the **Site**. At the time of distribution, the **Contractor** shall have each worker, laborer or mechanic sign a statement, in a form provided by the **Agency**, certifying that the worker has received the notice required by this Article 37.6.3, which signed statement shall be maintained with the payroll records required by this **Contract**; and

37.6.3(a) The **Contractor** and each **Subcontractor** shall notify each worker, laborer or mechanic employed under this **Contract** in writing of the prevailing rate of wages for their particular job classification. Such notification shall be given to every worker, laborer, and mechanic on their first pay stub and with every pay stub thereafter; and

37.6.4 **Site** Laminated Identification Badges: The **Contractor** shall provide laminated identification badges which include a photograph of the worker's, laborer's or mechanic's face and indicate the worker's, laborer's or mechanic's name, trade, employer's name, and employment starting date (month/day/year). Further, the **Contractor** shall require as acondition of employment on the **Site**, that each and every worker, laborer or mechanic wear the laminated identification badge at all times and that it may be seen by any representative of the **City**. The **Commissioner** may grant a written waiver from the requirement that the laminated identification badge include a photograph if the **Contractor** demonstrates that the identity of an individual wearing a laminated identification badge can be easily verified by another method; and

37.6.5 Language Other Than English Used On **Site**: Provide the **ACCO** notice when three (3) or more employees (worker and/or laborer and/or mechanic) on the **Site**, at any time, speak a language other than English. The **ACCO** will then provide the **Contractor** the notices described in Article 37.6.1 in that language or languages as may be required. The **Contractor** is responsible for all distributions under this Article 37; and

37.6.6 Provision of Records: The **Contractor** and **Subcontractor(s)** shall produce within five (5) **Days** on the **Site** of the **Work** and upon a written order of the **Engineer**, the **Commissioner**, the **ACCO**, the **Agency EAO**, or the **Comptroller,** such records as are required to be kept by this Article 37.6; and

37.6.7 The **Contractor** and **Subcontractor(s)** shall pay employees by check or direct deposit. If this **Contract** is for an amount greater than one million ($1,000,000) dollars, checks issued by the **Contractor** to covered employees shall be generated by a payroll service or automated payroll system (an in-house system may be used if approved by the **Agency**). For any subcontract for an amount greater than seven hundred fifty thousand ($750,000) dollars, checks issued by a **Subcontractor** to covered employees shall be generated by a payroll service or automated payroll system (an in-house system may be usedif approved by the **Agency**); and

37.6.8 The failure of the **Contractor** or **Subcontractor(s)** to comply with the provisions of Articles 37.6.1 through 37.6.7 may result in the **Commissioner** declaring the **Contractor** in default and/or the withholding of payments otherwise due under the **Contract**.

37.7 The **Contractor** and its **Subcontractors** shall keep such employment and payroll records as are required by Section 220 of the Labor Law. The failure of the **Contractor** or **Subcontractor(s)** to comply with the provisions of this Article 37.7 may result in the **Commissioner** declaring the **Contractor** in default and/or the withholding of payments otherwise due under the **Contract.**

37.8 At the time the **Contractor** makes application for each partial payment and for final payment, the **Contractor** shall submit to the **Commissioner** a written payroll certification, in the form provided by this **Contract**, of compliance with the prevailing wage, minimum wage, and other provisions and stipulations required by Labor Law Section 220 and of compliance with the training requirements of Labor Law Section 220-h set forth in Article 35.2. This certification of compliance shall be a condition precedent to payment and no payment shall be made to the **Contractor** unless and until each such certification shall have been submitted to and received by the **Commissioner**.

37.9 This **Contract** is executed by the **Contractor** with the express warranty and representation that the **Contractor** is not disqualified under the provisions of Section 220 of the Labor Law from the award of the **Contract**.

37.10 Any breach or violation of any of the foregoing shall be deemed a breach or violation of a material provision of this **Contract**, and grounds for cancellation thereof by the **City**.

ARTICLE 38. PAYROLL REPORTS

38.1 The **Contractor** and its **Subcontractor(s)** shall maintain on the **Site** during the performanceof the **Work** the original payrolls or transcripts thereof which the **Contractor** and its **Subcontractor(s)** are required to maintain and shall submit such original payrolls or transcripts, subscribed and affirmed by it as true, within thirty (30) **Days** after issuance of its first payroll, and every thirty (30) **Days** thereafter, pursuant to Labor Law Section 220(3-a)(a)(iii). The **Contractor** and **Subcontractor(s)** shall submit such original payrolls or transcripts along with each and every payment requisition. If payment requisitions are not submitted at least once a month, the **Contractor** and its **Subcontractor(s)** shall submit original payrolls and transcripts both along with its payment requisitions and independently of its payment requisitions.

38.2 The **Contractor** shall maintain payrolls or transcripts thereof for six (6) years from the date of completion of the **Work** on this **Contract**. If such payrolls and transcripts are maintained outside of New York City after the completion of the **Work** and their production is required pursuant to this Article 38, the **Contractor** shall produce such records in New York City upon request by the City.

38.3 The **Contractor** and **Subcontractor(s)** shall comply with any written order, direction, or request made by the **Engineer**, the **Commissioner**, the **ACCO**, the **Agency EAO**, the **Agency Labor Law**

Investigator(s), or the **Comptroller**, to provide to the requesting party any of the following information and/or records within five (5) **Days** of such written order, direction, or request:

38.3.1 Such original payrolls or transcripts thereof subscribed and affirmed by it as true and the statements signed by each worker pursuant to this Chapter VIII; and/or

38.3.2 Attendance sheets for each **Day** on which any employee of the **Contractor** and/or any of the **Subcontractor(s)** performed **Work** on the **Site**, which attendance sheet shall be in a form acceptable to the **Agency** and shall provide information acceptable to the **Agency** to identify each such employee; and/or

38.3.3 Any other information to satisfy the **Engineer**, the **Commissioner**, the **ACCO**, the **Agency EAO**, the **Agency Labor Law Investigator(s)** or the **Comptroller**, that this Chapter VIII and the Labor Law, as to the hours of employment and prevailing rates of wages and/or supplemental benefits, are being observed.

38.4 The failure of the **Contractor** or **Subcontractor(s)** to comply with the provisions of Articles 38.1 and/or 38.2 may result in the **Commissioner** declaring the **Contractor** in default and/or the withholding of payments otherwise due under the **Contract**.

ARTICLE 39. DUST HAZARDS

39.1 Should a harmful dust hazard be created in performing the **Work** of this **Contract**, for the elimination of which appliances or methods have been approved by the Board of Standards and Appeals of the City of New York, such appliances and methods shall be installed, maintained, and effectively operated during the continuance of such harmful dust hazard. Failure to comply with this provision after notice shall make this **Contract** voidable at the sole discretion of the **City**.

CHAPTER IX: PARTIAL AND FINAL PAYMENTS

ARTICLE 40. CONTRACT PRICE

40.1 The **City** shall pay, and the **Contractor** agrees to accept, in full consideration for the **Contractor's** performance of the **Work** subject to the terms and conditions hereof, the lump sum priceor unit prices for which this **Contract** was awarded, plus the amount required to be paid for any **Extra Work** ordered by the **Commissioner** under Article 25, less credit for any **Work** omitted pursuant to Article 29.

ARTICLE 41. BID BREAKDOWN ON LUMP SUM

41.1 Within fifteen (15) **Days** after the commencement date specified in the **Notice to Proceed** or **Order to Work**, unless otherwise directed by the **Resident Engineer**, the **Contractor** shall submitto the **Resident Engineer** a breakdown of its bid price, or of lump sums bid for items of the **Contract**, showing the various operations to be performed under the **Contract**, as directed in the progress schedule required under Article 9, and the value of each of such operations, the total of such items to equal the lump sum price bid. Said breakdown must be approved in writing by the **Resident Engineer**.

41.2 No partial payment will be approved until the **Contractor** submits a bid breakdown that is acceptable to the **Resident Engineer**.

41.3 The **Contractor** shall also submit such other information relating to the bid breakdown as directed by the **Resident Engineer**. Thereafter, the breakdown may be used only for checking the **Contractor's** applications for partial payments hereunder, but shall not be binding upon the **City**, the **Commissioner**, or the **Engineer** for any purpose whatsoever.

ARTICLE 42. PARTIAL PAYMENTS

42.1 From time to time as the **Work** progresses satisfactorily, but not more often than once each calendar month (except where the **Commissioner** approves in writing the submission of invoices on a more frequent basis and for invoices relating to **Work** performed pursuant to a change order), the **Contractor** may submit to the **Engineer** a requisition for a partial payment in the prescribed form, which shall contain an estimate of the quantity and the fair value of the **Work** done during the payment period.

42.2 Partial payments may be made for materials, fixtures, and equipment in advance of their actual incorporation in the **Work**, as the **Commissioner** may approve, and upon the terms and conditions set forth in the General Conditions.

42.3 The **Contractor** shall also submit to the **Commissioner** in connection with every application for partial payment a verified statement in the form prescribed by the **Comptroller** setting forth the information required under Labor Law Section 220-a.

42.4 Within thirty (30) **Days** after receipt of a satisfactory payment application, and within sixty (60) **Days** after receipt of a satisfactory payment application in relation to **Work** performed pursuant to a change order, the **Engineer** will prepare and certify, and the **Commissioner** will approve, a voucher for a partial payment in the amount of such approved estimate, less any and all deductions authorized to be made by the **Commissioner** under the terms of this **Contract** or by **Law**.

ARTICLE 43. PROMPT PAYMENT

43.1 The Prompt Payment provisions of the **PPB** Rules in effect at the time of the bid will be applicable to payments made under this **Contract**. The provisions require the payment to the **Contractor** of interest on payments made after the required payment date, except as set forth in the **PPB** Rules.

43.2 The **Contractor** shall submit a proper invoice to receive payment, except where the **Contract** provides that the **Contractor** will be paid at predetermined intervals without having to submit an invoice for each scheduled payment.

43.3 Determination of interest due will be made in accordance with the **PPB** Rules.

43.4 If the **Contractor** is paid interest, the proportionate share(s) of that interest shall be forwarded by the **Contractor** to its **Subcontractor(s)**.

43.5 The **Contractor** shall pay each **Subcontractor** or **Materialman** not later than seven (7) **Days** after receipt of payment out of amounts paid to the **Contractor** by the **City** for **Work** performed by the **Subcontractor** or **Materialman** under this **Contract**.

43.5.1 If **Contractor** fails to make any payment to any **Subcontractor** or **Materialman** within seven (7) **Days** after receipt of payment by the **City** pursuant to this Article 43.5,

then the **Contractor** shall pay interest on amounts due to such **Subcontractor** or **Materialman** at the rate of interest in effect on the date such payment is made by the **Contractor** computed in accordance with Section 756-b (1)(b) of the New York General Business Law. Accrual of interest shall commence on the **Day** immediately following the expiration of the seventh **Day** following receipt of payment by the **Contractor** from the **City** and shall end on the date on which payment is made.

43.6 The **Contractor** shall include in each of its subcontracts a provision requiring each **Subcontractor** to make payment to each of its **Subcontractors** or **Materialmen** for **Work** performed under this **Contract** in the same manner and within the same time period set forth above.

ARTICLE 44. SUBSTANTIAL COMPLETION PAYMENT

44.1 The **Contractor** shall submit with the **Substantial Completion** requisition:

44.1.1 A final verified statement of any pending Article 27 disputes in accordance with the **PPB** Rules and this **Contract** and any and all alleged claims against the **City**, in any way connected with or arising out of this **Contract** (including those as to which details may have been furnished pursuant to Articles 11, 27, 28, and 30) setting forth with respect to each such claim the total amount thereof, the various items of labor and materials included therein, and the alleged value of each item; and if the alleged claim be one for delay, the alleged cause of each such delay, the period or periods of time, giving the dates when the **Contractor** claims the performance of the **Work** or a particular part thereof was delayed,and an itemized statement and breakdown of the amount claimed for each such delay.

44.1.1(a) With respect to each such claim, the **Commissioner**, the **Comptroller** and, in the event of litigation, the **City** Corporation Counsel shall have the same right to inspect, and to make extracts or copies of, the **Contractor's** books, vouchers, records, etc., as is referred to in Articles 11, 27, 28, and 30. Nothing contained in this Article 44.1.1(a) is intended to or shall relieve the **Contractor** from the obligation of complying strictly with Articles 11, 27, 28, and 30. The **Contractor** is warned that unless such claims are completely set forth as herein required, the **Contractor** upon acceptance of the **Substantial Completion** payment pursuant to this Article 44, will have waived any such claims.

44.1.2 A **Final Approved Punch List**.

44.1.3 Where required, a request for an extension of time to achieve **Substantial Completion** or final extension of time.

44.2 The **Commissioner** shall issue a voucher calling for payment of any part or all of the balance due for **Work** performed under the **Contract**, including monies retained under Article 21, less any and all deductions authorized to be made by the **Commissioner**, under this **Contract** or by **Law**, and less twice the amount the **Commissioner** considers necessary to ensure the completion of the balance of the **Work** by the **Contractor**. Such a payment shall be considered a partial and not a final payment. No **Substantial Completion** payment shall be made under this Article 44 where the **Contractor** failed to complete the **Work** within the time fixed for such completion in the Schedule A of the General Conditions, or within the time to which completion may have been extended, until an extension or extensions of time for the completion of **Work** have been acted upon pursuant to Article 13.

44.3 No further partial payments shall be made to the **Contractor** after **Substantial Completion**, except the **Substantial Completion** payment and payment pursuant to any **Contractor's** requisition that were properly filed with the **Commissioner** prior to the date of **Substantial Completion**; however, the **Commissioner** may grant a waiver for further partial payments after the date of **Substantial Completion** to permit payments for change order **Work** and/or release of retainage and deposits pursuant to Articles 21 and 24. Such waiver shall be in writing.

44.4 The **Contractor** acknowledges that nothing contained in this Article 44 is intended to or shall in any way diminish the force and effect of Article 13.

ARTICLE 45. FINAL PAYMENT

45.1 After completion and **Final Acceptance** of the **Work**, the **Contractor** shall submit all required certificates and documents, together with a requisition for the balance claimed to be due under the **Contract**, less the amount authorized to be retained for maintenance under Article 24. Such submission shall be within 90 days of the date of the **Commissioner's** written determination of **Final Acceptance**, or within such additional time as may be granted by the **Commissioner** in writing. If the **Contractor** fails to submit all required certificates and documents within the time allowed, no payment of the balance claimed shall be made to the **Contractor** and the **Contractor** shall be deemed to have forfeited its right to payment of any balance claimed. A verified statement similar to that required in connection with applications for partial payments shall also be submitted to the **Commissioner**.

45.2 Amended Verified Statement of Claims: The **Contractor** shall also submit with the final requisition any amendments to the final verified statement of any pending dispute resolution procedures in accordance with the **PPB** Rules and this **Contract** and any and all alleged claims against the **City**, in any way connected with or arising out of this **Contract** (including those as to which details may have been furnished pursuant to Articles 11, 27, 28, and 30) that have occurred subsequent to **Substantial Completion**, setting forth with respect to each such claim the total amount thereof, the various items of labor and materials included therein, and the alleged value of each such item; and if the alleged claim be one for delay, the alleged cause of each such delay, the period or periods of time, giving the dates when the **Contractor** claims the performance of the **Work** or a particular part thereof was delayed, and an itemized statement and breakdown of the amount claimed for each such delay. With reference to each such claim, the **Commissioner**, the **Comptroller** and, in the event of litigation, the **City** Corporation Counsel shall have the same right to inspect, and to make extracts or copies of, the **Contractor's** books, vouchers, records, etc., as is referred to in Articles 11, 27, 28, and 30. Nothing contained in this Article 45.2, is intended to or shall relieve the **Contractor** from the obligation of complying strictly with Articles 11, 27, 28, and 30. The **Contractor** is warned that unless such claims are completely set forth as herein required, the **Contractor**, upon acceptance of the Final Payment pursuant to Article 46, will have waived any such claims.

45.3 Preparation of Final Voucher: Upon determining the balance due hereunder other than on account of claims, the **Engineer** will prepare and certify, for the Commissioner's approval, a voucher for final payment in that amount less any and all deductions authorized to be made by the **Commissioner** under this **Contract** or by **Law**. In the case of a lump sum **Contract**, the **Commissioner** shall certify the voucher for final payment within thirty (30) **Days** from the date of completion and acceptance of the **Work**, provided all requests for extensions of time have been acted upon.

45.3.1 All prior certificates and vouchers upon which partial payments were made, being merely estimates made to enable the **Contractor** to prosecute the **Work** more advantageously, shall be subject to correction in the final voucher, and the certification of the **Engineer**

thereon and the approval of the **Commissioner** thereof, shall be conditions precedent to the right of the **Contractor** to receive any money hereunder. Such final voucher shall be binding and conclusive upon the **Contractor**.

45.3.2 Payment pursuant to such final voucher, less any deductions authorized to be made by the **Commissioner** under this **Contract** or by **Law**, shall constitute the final payment, and shall be made by the **Comptroller** within thirty (30) **Days** after the filing of such voucher in his/her office.

45.4 The **Contractor** acknowledges that nothing contained in this Article 45 is intended to or shall in any way diminish the force and effect of Article 13.

ARTICLE 46. ACCEPTANCE OF FINAL PAYMENT

46.1 The acceptance by the **Contractor**, or by anyone claiming by or through it, of the final payment, whether such payment be made pursuant to any judgment of any court, or otherwise, shall constitute and operate as a release of the **City** from any and all claims of and liability to the **Contractor** for anything heretofore done or furnished for the **Contractor** relating to or arising out of this **Contract** and the **Work** done hereunder, and for any prior act, neglect or default on the part of the **City** or any of its officials, agents or employees, excepting only a claim against the **City** for the amounts deducted or retained in accordance with the terms and provisions of this **Contract** or by **Law**, and excepting any claims, not otherwise waived, or any pending dispute resolution procedures which are contained in the verified statement filed with the **Contractor's** substantial and final requisitions pursuant to Articles 44and 45.

46.2 The **Contractor** is warned that the execution by it of a release, in connection with the acceptance of the final payment, containing language purporting to reserve claims other than those herein specifically excepted from the operation of this Article 46, or those for amounts deducted by the **Commissioner** from the final requisition or from the final payment as certified by the **Engineer** and approved by the **Commissioner**, shall not be effective to reserve such claims, anything stated to the **Contractor** orally or in writing by any official, agent or employee of the **City** to the contrary notwithstanding.

46.3 Should the **Contractor** refuse to accept the final payment as tendered by the **Comptroller**, it shall constitute a waiver of any right to interest thereon.

46.4 The **Contractor**, however, shall not be barred by this Article 46 from commencing an action for breach of **Contract** to the extent permitted by **Law** and by the terms of the **Contract** for any claims that are contained in the verified statement filed with the **Contractor's** substantial and final requisitions pursuant to Articles 44 and 45 or that arose after submission of the final payment requisition, provided that a detailed and verified statement of claim is served upon the contracting **Agency** and **Comptroller** not later than forty (40) **Days** after the making of such final payment by electronic funds transfer (EFT)or the mailing of such final payment. The statement shall specify the items upon which the claim will be based and any such claim shall be limited to such items.

ARTICLE 47. APPROVAL BY PUBLIC DESIGN COMMISSION

47.1 All works of art, including paintings, mural decorations, stained glass, statues, bas-reliefs, and other sculptures, monuments, fountains, arches, and other structures of a permanent character intendedfor ornament or commemoration, and every design of the same to be used in the performance of this **Contract**, and the design of all bridges, approaches, buildings, gates, fences, lamps, or structures to be erected, pursuant

to the terms of this **Contract**, shall be submitted to the Art Commission, d/b/a the Public Design Commission of the City of New York, and shall be approved by the Public Design Commission prior to the erection or placing in position of the same. The final payment shall not become due or payable under this **Contract** unless and until the Public Design Commission shall certify that the design for the **Work** herein contracted for has been approved by the said Public Design Commission, and that the same has been executed in substantial accordance with the design so approved, pursuant to the provisions of Chapter 37, Section 854 of the **City** Charter, as amended.

CHAPTER X: CONTRACTOR'S DEFAULT

ARTICLE 48. COMMISSIONER'S RIGHT TO DECLARE CONTRACTOR IN DEFAULT

48.1 In addition to those instances specifically referred to in other Articles herein, the **Commissioner** shall have the right to declare the **Contractor** in default of this **Contract** if:

48.1.1 The **Contractor** fails to commence **Work** when notified to do so by the **Commissioner**; or if

48.1.2 The **Contractor** shall abandon the **Work**; or if

48.1.3 The **Contractor** shall refuse to proceed with the **Work** when and as directed by the **Commissioner**; or if

48.1.4 The **Contractor** shall, without just cause, reduce its working force to a number which, if maintained, would be insufficient, in the opinion of the **Commissioner**, to complete the **Work** in accordance with the progress schedule; or if

48.1.5 The **Contractor** shall fail or refuse to increase sufficiently such working force when ordered to do so by the **Commissioner**; or if

48.1.6 The **Contractor** shall sublet, assign, transfer, convert or otherwise dispose of this **Contract** other than as herein specified; or sell or assign a majority interest in the **Contractor**; or if

48.1.7 The **Contractor** fails to secure and maintain all required insurance; or if

48.1.8 A receiver or receivers are appointed to take charge of the **Contractor's** property or affairs; or if

48.1.9 The **Commissioner** shall be of the opinion that the **Contractor** is or has been unnecessarily or unreasonably or willfully delaying the performance and completion of the **Work**, or the award of necessary subcontracts, or the placing of necessary material and equipment orders; or if

48.1.10 The **Commissioner** shall be of the opinion that the **Contractor** is or has been willfully or in bad faith violating any of the provisions of this **Contract**; or if

48.1.11 The **Commissioner** shall be of the opinion that the **Work** cannot be completed within the time herein provided therefor or within the time to which such completion may have been extended; provided, however, that the impossibility of timely completion is, in the

Commissioner's opinion, attributable to conditions within the **Contractor's** control; orif

48.1.12 The **Work** is not completed within the time herein provided therefor or within the time to which the **Contractor** may be entitled to have such completion extended; or if

48.1.13 Any statement or representation of the **Contractor** in the **Contract** or in any document submitted by the **Contractor** with respect to the **Work**, the **Project**, or the **Contract** (or for purposes of securing the **Contract**) was untrue or incorrect when made; or if

48.1.14 The **Contractor** or any of its officers, directors, partners, five (5%) percent shareholders, principals, or other persons substantially involved in its activities, commits any of the acts or omissions specified as the grounds for debarment in the **PPB** Rules.

48.2 Before the **Commissioner** shall exercise his/her right to declare the **Contractor** in default, the **Commissioner** shall give the **Contractor** an opportunity to be heard, upon not less than two (2) **Days**' notice.

ARTICLE 49. EXERCISE OF THE RIGHT TO DECLARE DEFAULT

49.1 The right to declare the **Contractor** in default for any of the grounds specified or referred to in Article 48 shall be exercised by sending the **Contractor** a notice, signed by the **Commissioner**, setting forth the ground or grounds upon which such default is declared (hereinafter referred to as a "Notice of Default").

49.2 The **Commissioner's** determination that the **Contractor** is in default shall be conclusive, final, and binding on the parties and such a finding shall preclude the **Contractor** from commencing a plenary action for any damages relating to the **Contract**. If the **Contractor** protests the determination of the **Commissioner**, the **Contractor** may commence an action in a court of competent jurisdiction of the State of New York under Article 78 of the New York Civil Practice Law and Rules.

ARTICLE 50. QUITTING THE SITE

50.1 Upon receipt of such notice the **Contractor** shall immediately discontinue all further operations under this **Contract** and shall immediately quit the **Site**, leaving untouched all plant, materials, equipment, tools, and supplies then on the **Site**.

ARTICLE 51. COMPLETION OF THE WORK

51.1 The **Commissioner**, after declaring the **Contractor** in default, may then have the **Work** completed by such means and in such manner, by contract with or without public letting, or otherwise, as he/she may deem advisable, utilizing for such purpose such of the **Contractor's** plant, materials, equipment, tools, and supplies remaining on the **Site**, and also such **Subcontractors**, as he/she may deem advisable.

51.2 After such completion, the **Commissioner** shall make a certificate stating the expense incurred in such completion, which shall include the cost of re-letting and also the total amount of liquidated damages (at the rate provided for in the **Contract**) from the date when the **Work** should have been completed by the **Contractor** in accordance with the terms hereof to the date of actual completion of the **Work**. Such certificate shall be binding and conclusive upon the **Contractor**, its sureties, and any person claiming under the **Contractor**, as to the amount thereof.

51.3 The expense of such completion, including any and all related and incidental costs, as so certified by the **Commissioner**, and any liquidated damages assessed against the **Contractor**, shall be charged against and deducted out of monies which are earned by the **Contractor** prior to the date of default. Should the expense of such completion, as certified by the **Commissioner**, exceed the total sum which would have been payable under the **Contract** if it had been completed by the **Contractor**, any excess shall be paid by the **Contractor**.

ARTICLE 52. PARTIAL DEFAULT

52.1 In case the **Commissioner** shall declare the **Contractor** in default as to a part of the **Work** only, the **Contractor** shall discontinue such part, shall continue performing the remainder of the **Work**in strict conformity with the terms of this **Contract**, and shall in no way hinder or interfere with any **Other Contractor(s)** or persons whom the **Commissioner** may engage to complete the **Work** as to which the **Contractor** was declared in default.

52.2 The provisions of this Chapter relating to declaring the **Contractor** in default as to the entire **Work** shall be equally applicable to a declaration of partial default, except that the **Commissioner** shallbe entitled to utilize for completion of the part of the **Work** as to which the **Contractor** was declared in default only such plant, materials, equipment, tools, and supplies as had been previously used by the **Contractor** on such part.

ARTICLE 53. PERFORMANCE OF UNCOMPLETED WORK

53.1 In completing the whole or any part of the **Work** under the provisions of this Chapter X, the **Commissioner** shall have the power to depart from or change or vary the terms and provisions of this **Contract**, provided, however, that such departure, change or variation is made for the purpose ofreducing the time or expense of such completion. Such departure, change or variation, even to the extent of accepting a lesser or different performance, shall not affect the conclusiveness of the **Commissioner's** certificate of the cost of completion referred to in Article 51, nor shall it constitute a defense to an action to recover the amount by which such certificate exceeds the amount which would have been payable to the **Contractor** hereunder but for its default.

ARTICLE 54. OTHER REMEDIES

54.1 In addition to the right to declare the **Contractor** in default pursuant to this Chapter X, the **Commissioner** shall have the absolute right, in his/her sole discretion and without a hearing, to complete or cause to be completed in the same manner as described in Articles 51 and 53, any or all unsatisfactory or uncompleted punch list **Work** that remains after the completion date specified in the **Final Approved Punch List**. A written notice of the exercise of this right shall be sent to the **Contractor** who shall immediately quit the **Site** in accordance with the provisions of Article 50.

54.2 The expense of completion permitted under Article 54.1, including any and all related and incidental costs, as so certified by the **Commissioner**, shall be charged against and deducted out of monies which have been earned by the **Contractor** prior to the date of the exercise of the right set forthin Article 54.1; the balance of such monies, if any, subject to the other provisions of this **Contract**, to be paid to the **Contractor** without interest after such completion. Should the expense of such completion,as certified by

the **Commissioner**, exceed the total sum which would have been payable under the **Contract** if it had been completed by the **Contractor**, any excess shall be paid by the **Contractor**.

54.3 The previous provisions of this Chapter X shall be in addition to any and all other remedies available under **Law** or in equity.

54.4 The exercise by the **City** of any remedy set forth herein shall not be deemed a waiver by the **City** of any other legal or equitable remedy contained in this **Contract** or provided under **Law**.

CHAPTER XI: MISCELLANEOUS PROVISIONS

ARTICLE 55. CONTRACTOR'S WARRANTIES

55.1 In consideration of, and to induce, the award of this **Contract** to the **Contractor**, the **Contractor** represents and warrants:

55.1.1 That it is financially solvent, sufficiently experienced and competent to performthe **Work**; and

55.1.2 That the facts stated in its bid and the information given by it pursuant to the Information for Bidders is true and correct in all respects; and

55.1.3 That it has read and complied with all requirements set forth in the **Contract**.

ARTICLE 56. CLAIMS AND ACTIONS THEREON

56.1 Any claim, that is not subject to dispute resolution under the **PPB** Rules or this **Contract**, against the **City** for damages for breach of **Contract** shall not be made or asserted in any action, unless the **Contractor** shall have strictly complied with all requirements relating to the giving of notice and of information with respect to such claims, as herein before provided.

56.2 Nor shall any action be instituted or maintained on any such claims unless such action is commenced within six (6) months after **Substantial Completion**; except that:

56.2.1 Any claims arising out of events occurring after **Substantial Completion** and before **Final Acceptance** of the **Work** shall be asserted within six (6) months of **Final Acceptance** of the **Work**;

56.2.2 If the **Commissioner** exercises his/her right to complete or cause to complete any or all unsatisfactory or uncompleted punch list **Work** that remains after the completion date specified in the **Final Approved Punch List** pursuant to Article 54, any such action shall be commenced within six (6) months from the date the **Commissioner** notifies the **Contractor** in writing that he/she has exercised such right. Any claims for monies deducted, retained or withheld under the provisions of this **Contract** shall be assertedwithin six (6) months after the date when such monies otherwise become due and payable hereunder; and

56.2.3 If the **Commissioner** exercises his/her right to terminate the **Contract** pursuant to Article 64, any such action shall be commenced within six (6) months of the date the **Commissioner** exercises said right.

ARTICLE 57. INFRINGEMENT

57.1 The **Contractor** shall be solely responsible for and shall defend, indemnify, and hold the **City** harmless from any and all claims (even if the allegations of the lawsuit are without merit) and judgments for damages and from costs and expenses to which the **City** may be subject to or which it may suffer or incur allegedly arising out of or in connection with any infringement by the **Contractor** of any copyright, trade secrets, trademark or patent rights or any other property or personal right of any third party by the **Contractor** and/or its **Subcontractors** in the performance or completion of the **Work**. Insofar as thefacts or **Law** relating to any claim would preclude the **City** from being completely indemnified by the **Contractor**, the **City** shall be partially indemnified by the **Contractor** to the fullest extent permitted by **Law**.

ARTICLE 58. NO CLAIM AGAINST OFFICIALS, AGENTS OR EMPLOYEES

58.1 No claim whatsoever shall be made by the **Contractor** against any official, agent or employeeof the **City** for, or on account of, anything done or omitted to be done in connection with this **Contract**.

ARTICLE 59. SERVICE OF NOTICES

59.1 The **Contractor** hereby designates the business address, fax number, and email addressspecified in its bid, as the place where all notices, directions or other communications to the **Contractor** may be delivered, or to which they may be mailed. Any notice, direction, or communication from either party to the other shall be in writing and shall be deemed to have been given when (i) delivered personally; (ii) sent by certified mail, return receipt requested; (iii) delivered by overnight or same day courier service in a properly addressed envelope with confirmation; or (iv) sent by fax or email and,unless receipt of the fax or e-mail is acknowledged by the recipient by fax or e-mail, deposited in a post office box regularly maintained by the United States Postal Service in a properly addressed, postage pre- paid envelope.

59.2 **Contractor's** notice address, email address, or fax number may be changed at any time by an instrument in writing, executed and acknowledged by the **Contractor**, and delivered to the**Commissioner**.

59.3 Nothing herein contained shall, however, be deemed to preclude or render inoperative the service of any notice, direction or other communication upon the **Contractor** personally, or, if the **Contractor** is a corporation, upon any officer thereof.

ARTICLE 60. UNLAWFUL PROVISIONS DEEMED STRICKEN FROM CONTRACT

60.1 If this **Contract** contains any unlawful provision not an essential part of the **Contract** and which shall not appear to have been a controlling or material inducement to the making thereof, the same shall be deemed of no effect and shall, upon notice by either party, be deemed stricken from the **Contract** without affecting the binding force of the remainder.

ARTICLE 61. ALL LEGAL PROVISIONS DEEMED INCLUDED

61.1 It is the intent and understanding of the parties to this **Contract** that each and every provision of **Law** required to be inserted in this **Contract** shall be and is inserted herein. Furthermore, it is hereby stipulated that every such provision is to be deemed to be inserted herein, and if, through mistake or otherwise, any such provision is not inserted, or is not inserted in correct form, then this **Contract** shall forthwith upon the application of either party be amended by such insertion so as to comply strictly with the **Law** and without prejudice to the rights of either party hereunder.

ARTICLE 62. TAX EXEMPTION

62.1 The **City** is exempt from payment of Federal, State, and local taxes, including sales and compensating use taxes of the State of New York and its cities and counties on all tangible personal property sold to the **City** pursuant to the provisions of this **Contract**. These taxes are not to be included in bids. However, this exemption does not apply to tools, machinery, equipment or other property leased by or to the **Contractor**, **Subcontractor** or **Materialman** or to tangible personal property which, even though it is consumed, is not incorporated into the completed **Work** (consumable supplies) and tangible personal property that the **Contractor** is required to remove from the **Site** during or upon completion of the **Work**. The **Contractor** and its **Subcontractors** and **Materialmen** shall be responsible for and pay any and all applicable taxes, including sales and compensating use taxes, on such leased tools, machinery, equipment or other property and upon all such consumable supplies and tangible personal property that the **Contractor** is required to remove from the **Site** during or upon completion of the **Work**.

62.2 The **Contractor** agrees to sell and the **City** agrees to purchase all tangible personal property, other than consumable supplies and other tangible personal property that the **Contractor** is required to remove from the **Site** during or upon completion of the **Work**, that is required, necessary or proper for or incidental to the construction of the **Project** covered by this **Contract**. The sum paid under this **Contract** for such tangible personal property shall be in full payment and consideration for the sale of such tangible personal property.

> 62.2.1 The **Contractor** agrees to construct the **Project** and to perform all **Work**, labor and services rendered, necessary, proper or incidental thereto for the sum shown in the bid forthe performance of such **Work**, labor, and services, and the sum so paid pursuant to this **Contract** for such **Work**, labor, and services, shall be in full consideration for the performance by the **Contractor** of all its duties and obligations under this **Contract** in connection with said **Work,** labor, and services.

62.3 20 NYCRR Section 541.3(d) provides that a **Contractor**'s purchases of tangible personal property that is either incorporated into real property owned by a governmental entity or purchased for and sold to a governmental entity are exempt from sales and use tax. The **City** shall not pay sales tax for any such tangible personal property that it purchases from the **Contractor** pursuant to the **Contract.** With respect to such tangible personal property, the **Contractor**, at the request of the **City**, shall furnish to the **City** such bills of sale and other instruments as may be required by the **City**, properly executed, acknowledged and delivered assuring to the **City** title to such tangible personal property, free of liens and/or encumbrances, and the **Contractor** shall mark or otherwise identify all such tangible personal property as the property of the **City**.

62.4 Title to all tangible personal property to be sold by the **Contractor** to the **City** pursuant to the provisions of the **Contract** shall immediately vest in and become the sole property of the **City** upon delivery of such tangible personal property to the **Site**. Notwithstanding such transfer of title, the **Contractor** shall

have the full and continuing responsibility to install such tangible personal property in accordance with the provisions of this **Contract**, protect it, maintain it in a proper condition and forthwith repair, replace and make good any damage thereto, theft or disappearance thereof, and furnish additional tangible personal property in place of any that may be lost, stolen or rendered unusable, without cost to the **City**, until such time as the **Work** covered by the **Contract** is fully accepted by the **City**. Such transfer of title shall in no way affect any of the **Contractor's** obligations hereunder. In the event that, after title has passed to the **City**, any of the tangible personal property is rejected as being defective or otherwise unsatisfactory, title to all such tangible personal property shall be deemed to have been transferred back to the **Contractor**.

62.5 The purchase by **Subcontractors** or **Materialmen** of tangible personal property to be sold hereunder shall be a purchase or procurement for resale to the **Contractor** (either directly or through other **Subcontractors**) and therefore not subject to the aforesaid sales and compensating use taxes, provided that the subcontracts and purchase agreements provide for the resale of such tangible personal property and that such subcontracts and purchase agreements are in a form similar to this **Contract** with respect to the separation of the sale of consumable supplies and tangible personal property that the **Contractor** is required to remove from the **Site** during or upon completion of the **Work** from the **Work** and labor, services, and any other matters to be provided, and provided further that the subcontracts and purchase agreements provide separate prices for tangible personal property and all other services and matters. Such separation shall actually be followed in practice, including the separation of payments for tangible personal property from the payments for other **Work** and labor and other things to be provided.

62.6 The **Contractor** and its **Subcontractors** and **Materialmen** shall furnish a **Contractor** Exempt Purchase Certificate to all persons, firms or corporations from which they purchase tangible personal property for the performance of the **Work** covered by this **Contract**.

62.7 In the event any of the provisions of this Article 62 shall be deemed to be in conflict with any other provisions of this **Contract** or create any ambiguity, then the provisions of this Article 62 shall control.

ARTICLE 63. INVESTIGATION(S) CLAUSE

63.1 The parties to this **Contract** agree to cooperate fully and faithfully with any investigation, audit or inquiry conducted by a United States, a State of New York (State) or a **City** governmental agency or authority that is empowered directly or by designation to compel the attendance of witnesses and to examine witnesses under oath, or conducted by the Inspector General of a governmental agency that is a party in interest to the transaction, submitted bid, submitted proposal, contract, lease, permit or license that is the subject of the investigation, audit or inquiry.

63.2 If any person who has been advised that his/her statement, and any information from such statement, will not be used against him/her in any subsequent criminal proceeding refuses to testify before a grand jury or other governmental agency or authority empowered directly or by designation to compel the attendance of witnesses and to examine witnesses under oath concerning the award of or performance under any transaction, agreement, lease, permit, contract, or license entered into with the **City**, the State, or any political subdivision or public authority thereof, or the Port Authority of NewYork and New Jersey, or any local development corporation within the **City**, or any public benefit corporation organized under the **Laws** of the State of New York, or;

63.3 If any person refuses to testify for a reason other than the assertion of his/her privilege against self incrimination in an investigation, audit or inquiry conducted by a **City** or State governmental agency or authority empowered directly or by designation to compel the attendance of witnesses and to take testimony under oath, or by the Inspector General of the governmental agency that is a party in interestin, and is

seeking testimony concerning the award of, or performance under any transaction, agreement, lease, permit, contract, or license entered into with the **City**, the State, or any political subdivision thereof or any local development corporation within the **City**, then;

63.4 The **Commissioner** whose **Agency** is a party in interest to the transaction, submitted bid, submitted proposal, contract, lease, permit, or license shall convene a hearing, upon not less than five (5) **Days**' written notice to the parties involved to determine if any penalties should attach for the failure of a person to testify.

63.5 If any non-governmental party to the hearing requests an adjournment, the **Commissioner** who convened the hearing may, upon granting the adjournment, suspend any contract, lease, permit, or license, pending the final determination pursuant to Article 63.7 without the **City** incurring any penalty or damages for delay or otherwise.

63.6 The penalties which may attach after a final determination by the **Commissioner** may include but shall not exceed:

63.6.1 The disqualification for a period not to exceed five (5) years from the date of an adverse determination for any person, or any entity of which such person was a member at the time the testimony was sought, from submitting bids for, or transacting business with, or entering into or obtaining any contract, lease, permit or license with or from the **City**; and/or

63.6.2 The cancellation or termination of any and all such existing **City** contracts, leases, permits or licenses that the refusal to testify concerns and that have not been assigned as permitted under this **Contract**, nor the proceeds of which pledged, to an unaffiliated and unrelated institutional lender for fair value prior to the issuance of the notice scheduling the hearing, without the **City** incurring any penalty or damages on account of such cancellation or termination; monies lawfully due for goods delivered, work done, rentals, or fees accrued prior to the cancellation or termination shall be paid by the **City**.

63.7 The **Commissioner** shall consider and address in reaching his/her determination and inassessing an appropriate penalty the factors in Articles 63.7.1 and 63.7.2. The **Commissioner** may also consider, if relevant and appropriate, the criteria established in Articles 63.7.3 and 63.7.4, in addition to any other information which may be relevant and appropriate:

63.7.1 The party's good faith endeavors or lack thereof to cooperate fully and faithfully with any governmental investigation or audit, including but not limited to the discipline, discharge, or disassociation of any person failing to testify, the production of accurate and complete books and records, and the forthcoming testimony of all other members, agents, assignees or fiduciaries whose testimony is sought.

63.7.2 The relationship of the person who refused to testify to any entity that is a party tothe hearing, including but not limited to, whether the person whose testimony is sought has an ownership interest in the entity and/or the degree of authority and responsibility theperson has within the entity.

63.7.3 The nexus of the testimony sought to the subject entity and its contracts, leases, permits or licenses with the **City**.

63.7.4 The effect a penalty may have on an unaffiliated and unrelated party or entity thathas a significant interest in an entity subject to penalties under Article 63.6, provided that the party

or entity has given actual notice to the **Commissioner** upon the acquisition of the interest, or at the hearing called for in Article 63.4, gives notice and proves that such interest was previously acquired. Under either circumstance the party or entity shall present evidence at the hearing demonstrating the potential adverse impact a penalty will have on such person or entity.

63.8 Definitions:

63.8.1 The term "license" or "permit" as used in this Article 63 shall be defined as a license, permit, franchise or concession not granted as a matter of right.

63.8.2 The term "person" as used in this Article 63 shall be defined as any natural person doing business alone or associated with another person or entity as a partner, director, officer, principal or employee.

63.8.3 The term "entity" as used in this Article 63 shall be defined as any firm, partnership, corporation, association, joint venture, or person that receives monies, benefits, licenses, leases, or permits from or through the **City** or otherwise transacts business with the **City**.

63.8.4 The term "member" as used in this Article 63 shall be defined as any person associated with another person or entity as a partner, director, officer, principal or employee.

63.9 In addition to and notwithstanding any other provision of this **Contract**, the **Commissioner** may in his/her sole discretion terminate this **Contract** upon not less than three (3) **Days'** written notice in the event the **Contractor** fails to promptly report in writing to the **Commissioner** of the Department of Investigations ("DOI") of the **City** any solicitation of money, goods, requests for future employment or other benefit or thing of value, by or on behalf of any employee of the **City** or other person, firm, corporation or entity for any purpose which may be related to the procurement or obtaining of this **Contract** by the **Contractor**, or affecting the performance of this **Contract**.

ARTICLE 64. TERMINATION BY THE CITY

64.1 In addition to termination pursuant to any other article of this **Contract**, the **Commissioner** may, at any time, terminate this **Contract** by written notice to the **Contractor**. In the event of termination, the **Contractor** shall, upon receipt of such notice, unless otherwise directed by the **Commissioner**:

64.1.1 Stop **Work** on the date specified in the notice;

64.1.2 Take such action as may be necessary for the protection and preservation of the **City's** materials and property;

64.1.3 Cancel all cancelable orders for material and equipment;

64.1.4 Assign to the **City** and deliver to the **Site** or another location designated by the **Commissioner**, any non-cancelable orders for material and equipment that is not capable of use except in the performance of this **Contract** and has been specifically fabricated for the sole purpose of this **Contract** and not incorporated in the **Work**;

64.1.5 Take no action which will increase the amounts payable by the **City** under this
64.1.5 **Contract**.

64.2 In the event of termination by the **City** pursuant to this Article 64, payment to the **Contractor** shall be in accordance with Articles 64.2.1, 64.2.2 or 64.2.3, to the extent that each respective article applies.

64.2.1 Lump Sum Contracts or Items: On all lump sum **Contracts**, or on lump sum items in a **Contract**, the **City** will pay the **Contractor** the sum of the amounts described in Articles 64.2.1(a) and 64.2.1(b), less all payments previously made pursuant to this **Contract**. On lump sum **Contracts** only, the **City** will also pay the **Contractor** an additional sum as provided in Article 64.2.1(c).

64.2.1(a) For **Work** completed prior to the notice of termination, the **Contractor** shall be paid a pro rata portion of the lump sum bid amount, plus approved change orders, based upon the percent completion of the **Work**, as determined by the **Commissioner**. For the purpose of determining the pro rata portion of the lump sum bid amount to which the **Contractor** is entitled, the bid breakdown submitted in accordance with Article 41 shall be considered, but shall not be dispositive. The **Commissioner's** determination hereunder shall be final, binding, and conclusive.

64.2.1(b) For non-cancelable material and equipment that is not capable of use except in the performance of this **Contract** and has been specifically fabricated for the sole purpose of this **Contract**, but not yet incorporated in the **Work**, the **Contractor** shall be paid the lesser of the following, less salvage value:

64.2.1(b)(i) The Direct Cost, as defined in Article 64.2.4; or

64.2.1(b)(ii) The fair and reasonable value, if less than Direct Cost, of such material and equipment, plus necessary and reasonable delivery costs.

64.2.1(b)(iii) In addition, the **Contractor** shall be paid five (5%) percent of the amount described in Article 64.2.1(b)(i) or Article 64.2.1(b)(ii), whichever applies.

64.2.1(c) Except as otherwise provided in Article 64.2.1(d), on all lump sum **Contracts**, the **Contractor** shall be paid the percentage indicated below applied tothe difference between the total lump sum bid amount and the total of all payments made prior to the notice of termination plus all payments allowed pursuant to Articles 64.2.1(a) and 64.2.1(b):

64.2.1(c)(i) Five (5%) percent of the first five million ($5,000,000) dollars; and

64.2.1(c)(ii) Three (3%) percent of any amount between five million ($5,000,000) dollars and fifteen million ($15,000,000) dollars; plus

64.2.1(c)(iii) One (1%) percent of any amount over fifteen million ($15,000,000) dollars.

64.2.1(d) In the event the **City** terminates a lump sum **Contract** pursuant to this Article 64 within ninety (90) **Days** after registration of the **Contract** with the **Comptroller**, the **Contractor** shall be paid one (1%) percent of the difference between the lump sum bid amount and the total of all payments made pursuant to this Article 64.2.

64.2.2 Unit Price Contracts or Items: On all unit price **Contracts**, or on unit price items ina

Contract, the **City** will pay the **Contractor** the sum of the amounts described in Articles 64.2.2(a) and 64.2.2(b), less all payments previously made pursuant to this **Contract**:

64.2.2(a) For all completed units, the unit price stated in the **Contract**, and

64.2.2(b) For units that have been ordered but are only partially completed, the **Contractor** will be paid:

64.2.2(b)(i) A pro rata portion of the unit price stated in the **Contract** based upon the percent completion of the unit and

64.2.2(b)(ii) For non-cancelable material and equipment, payment willbe made pursuant to Article 64.2.1(b).

64.2.3 Time and Materials Contracts or Items Based on Time and Material Records: On all **Contracts** or items in a **Contract** where payment for the **Work** is based on time and material records, the **Contractor** shall be paid in accordance with Article 26, less all payments previously made pursuant to this **Contract**.

64.2.4 Direct Costs: Direct Costs as used in this Article 64.2 shall mean:

64.2.4(a) The actual purchase price of material and equipment, plus necessary and reasonable delivery costs,

64.2.4(b) The actual cost of labor involved in construction and installation at the **Site**, and

64.2.4(c) The actual cost of necessary bonds and insurance purchased pursuant to requirements of this **Contract** less any amounts that have been or should be refunded by the **Contractor's** sureties or insurance carriers.

64.2.4(d) Direct Costs shall not include overhead.

64.3 In no event shall any payments under this Article 64 exceed the **Contract** price for such items.

64.4 All payments pursuant to Article 64 shall be in the nature of liquidated damages and shall be accepted by the **Contractor** in full satisfaction of all claims against the **City**.

64.5 The **City** may deduct or set off against any sums due and payable pursuant to this Article 64, any deductions authorized by this **Contract** or by **Law** (including but not limited to liquidated damages) and any claims it may have against the **Contractor**. The **City's** exercise of the right to terminate the **Contract** pursuant to this Article 64 shall not impair or otherwise effect the **City's** right to assert any claims it may have against the **Contractor** in a plenary action.

64.6 Where the **Work** covered by the **Contract** has been substantially completed, as determined in writing by the **Commissioner**, termination of the **Work** shall be handled as an omission of **Work** pursuant to Articles 29 and 33, in which case a change order will be issued to reflect an appropriate reduction in the **Contract** sum, or if the amount is determined after final payment, such amount shall be paid by the **Contractor**.

ARTICLE 65. CHOICE OF LAW, CONSENT TO JURISDICTION AND VENUE

65.1 This **Contract** shall be deemed to be executed in the **City** regardless of the domicile of the **Contractor**, and shall be governed by and construed in accordance with the **Laws** of the State of New York and the **Laws** of the United States, where applicable.

65.2 The parties agree that any and all claims asserted against the **City** arising under this **Contract** or related thereto shall be heard and determined in the courts of the State of New York ("New York State Courts") located in the **City** and County of New York. To effect this **Contract** and intent, the **Contractor** agrees:

65.2.1 If the **City** initiates any action against the **Contractor** in Federal court or in a New York State Court, service of process may be made on the **Contractor** either in person, wherever such **Contractor** may be found, or by registered mail addressed to the **Contractor** at its address as set forth in this **Contract**, or to such other address as the **Contractor** may provide to the **City** in writing; and

65.2.2 With respect to any action between the **City** and the **Contractor** in a New York State Court, the **Contractor** hereby expressly waives and relinquishes any rights it might otherwise have:

65.2.2(a) To move to dismiss on grounds of forum non conveniens;

65.2.2(b) To remove to Federal Court; and

65.2.2(c) To move for a change of venue to a New York State Court outside New York County.

65.2.3 With respect to any action brought by the **City** against the **Contractor** in a Federal Court located in the **City**, the **Contractor** expressly waives and relinquishes any right it might otherwise have to move to transfer the action to a Federal Court outside the **City**.

65.2.4 If the **Contractor** commences any action against the **City** in a court located other than in the **City** and County of New York, upon request of the **City**, the **Contractor** shall either consent to a transfer of the action to a New York State Court of competent jurisdiction located in the **City** and County of New York or, if the Court where the action is initially brought will not or cannot transfer the action, the **Contractor** shall consent to dismiss such action without prejudice and may thereafter reinstate the action in a New York State Court of competent jurisdiction in New York County.

65.3 If any provision(s) of this Article 65 is held unenforceable for any reason, each and all other provision(s) shall nevertheless remain in full force and effect.

ARTICLE 66. PARTICIPATION IN AN INTERNATIONAL BOYCOTT

66.1 The **Contractor** agrees that neither the **Contractor** nor any substantially owned affiliated company is participating or shall participate in an international boycott in violation of the provisions ofthe Federal Export Administration Act of 1979, as amended, or the regulations of the United States Department of Commerce (Commerce Department) promulgated thereunder.

66.2 Upon the final determination by the Commerce Department or any other agency of the United States as to, or conviction of the **Contractor** or a substantially-owned affiliated company thereof for participation in an international boycott in violation of the provisions of the Export Administration Act of 1979, as amended, or the regulations promulgated thereunder, the **Comptroller** may, at his/her option, render forfeit and void this **Contract**.

66.3 The **Contractor** shall comply in all respects, with the provisions of Section 6-114 of the Administrative Code and the rules and regulations issued by the **Comptroller** thereunder.

ARTICLE 67. LOCALLY BASED ENTERPRISE PROGRAM

67.1 This **Contract** is subject to the requirements of Section 6-108.1 of the Administrative Code and regulations promulgated thereunder. No construction contract shall be awarded unless and until these requirements have been complied with in their entirety; however, compliance with this Article 67 is not required if the Agency sets Subcontractor Participation Goals for Minority- and Women-Owned Business Enterprises (M/WBEs).

67.2 Unless specifically waived by the **Commissioner** with the approval of the Division of Economic and Financial Opportunity of the **City** Department of Business Services, if any portion of the **Contract** is subcontracted, not less than ten (10%) percent of the total dollar amount of the **Contract** shall be awarded to locally based enterprises (LBEs); except that where less than ten (10%) percent of the total dollar amount of the **Contract** is subcontracted, such lesser percentage shall be so awarded.

67.3 The **Contractor** shall not require performance and payment bonds from LBE **Subcontractors**.

67.4 If the **Contractor** has indicated prior to award that no **Work** will be subcontracted, no **Work** shall be subcontracted without the prior approval of the **Commissioner**, which shall be granted only ifthe **Contractor** makes a good faith effort beginning at least six (6) weeks before the **Work** is to be performed to obtain LBE **Subcontractors** to perform the **Work**.

67.5 If the **Contractor** has not identified sufficient LBE **Subcontractors** prior to award, it shall sign a letter of compliance stating that it complies with Section 6-108.1 of the Administrative Code, recognizes that achieving the LBE requirement is a condition of its **Contract**, and shall submit documentation demonstrating its good faith efforts to obtain LBEs. After award, the **Contractor** shall begin to solicit LBE's to perform subcontracted **Work** at least six (6) weeks before the date such **Work**is to be performed and shall demonstrate that a good faith effort has been made to obtain LBEs on each subcontract until it meets the required percentage.

67.6 Failure of the **Contractor** to comply with the requirements of Section 6-108.1 of the Administrative Code and the regulations promulgated thereunder shall constitute a material breach of this **Contract**. Remedy for such breach may include the imposition of any or all of the following sanctions:

67.6.1 Reducing the **Contractor's** compensation by an amount equal to the dollar value ofthe percentage of the LBE subcontracting requirement not complied with;

67.6.2 Declaring the **Contractor** in default;

67.6.3 If the **Contractor** is an LBE, de-certifying and declaring the **Contractor** ineligibleto participate in the LBE program for a period of up to three (3) years.

ARTICLE 68. ANTITRUST

68.1 The **Contractor** hereby assigns, sells, and transfers to the **City** all right, title, and interest in and to any claims and causes of action arising under the antitrust **Laws** of New York State or of the United States relating to the particular goods or services purchased or procured by the **City** under this **Contract**.

ARTICLE 69. MacBRIDE PRINCIPLES PROVISIONS

69.1 Notice To All Prospective **Contractors**:

69.1.1 Local Law No. 34 of 1991 became effective on September 10, 1991 and added Section 6-115.1 of the Administrative Code. The local **Law** provides for certain restrictions on **City Contracts** to express the opposition of the people of the **City** to employment discrimination practices in Northern Ireland to promote freedom of work-place opportunity.

69.1.2 Pursuant to Section 6-115.1, prospective **Contractors** for **Contracts** to provide goods or services involving an expenditure of an amount greater than ten thousand ($10,000.) dollars, or for construction involving an amount greater than fifteen thousand ($15,000.) dollars, are asked to sign a rider in which they covenant and represent, as a material condition of their **Contract**, that any business operations in Northern Ireland conducted by the **Contractor** and any individual or legal entity in which the **Contractor** holds a ten (10%) percent or greater ownership interest in the **Contractor** will be conducted in accordance with the MacBride Principles of nondiscrimination in employment.

69.1.3 Prospective **Contractors** are not required to agree to these conditions. However, in the case of **Contracts** let by competitive sealed bidding, whenever the lowest responsible bidder has not agreed to stipulate to the conditions set forth in this notice and another bidder who has agreed to stipulate to such conditions has submitted a bid within five (5%) percent of the lowest responsible bid for a **Contract** to supply goods, services or contraction of comparable quality, the **Agency** shall refer such bids to the Mayor, the Speaker or other officials, as appropriate, who may determine, in accordance with applicable **Law**, that it is in the best interest of the **City** that the **Contract** be awarded to other than the lowest responsible pursuant to Section 313(b)(2) of the **City** Charter.

69.1.4 In the case of **Contracts** let by other than competitive sealed bidding, if a prospective **Contractor** does not agree to these conditions, no **Agency**, elected official or the **City** Council shall award the **Contract** to that bidder unless the **Agency** seeking to use the goods, services or construction certifies in writing that the **Contract** is necessary for the **Agency** to perform its functions and there is no other responsible **Contractor** who will supply goods, services or construction of comparable quality at a comparable price.

69.2 In accordance with Section 6-115.1 of the Administrative Code, the **Contractor** stipulates that such **Contractor** and any individual or legal entity in which the **Contractor** holds a ten (10%) percent or greater ownership interest in the **Contractor** either:

69.2.1 Have no business operations in Northern Ireland, or

69.2.2 Shall take lawful steps in good faith to conduct any business operations they have in

Northern Ireland in accordance with the MacBride Principles, and shall permit independent monitoring of their compliance with such principles.

69.3 For purposes of this Article, the following terms shall have the following meanings:

69.3.1 "MacBride Principles" shall mean those principles relating to nondiscrimination in employment and freedom of work-place opportunity which require employers doing business in Northern Ireland to:

69.3.1(a) increase the representation of individuals from under-represented religious groups in the workforce, including managerial, supervisory, administrative, clerical and technical jobs;

69.3.1(b) take steps to promote adequate security for the protection of employees from under-represented religious groups both at the work-place and while traveling toand from **Work**;

69.3.1(c) ban provocative religious or political emblems from the workplace;

69.3.1(d) publicly advertise all job openings and make special recruitment efforts to attract applicants from under-represented religious groups;

69.3.1(e) establish layoff, recall, and termination procedures which do not in practice favor a particular religious group;

69.3.1(f) abolish all job reservations, apprenticeship restrictions and different employment criteria which discriminate on the basis of religion;

69.3.1(g) develop training programs that will prepare substantial numbers of current employees from under-represented religious groups for skilled jobs, including the expansion of existing programs and the creation of new programs to train, upgrade, and improve the skills of workers from under-represented religious groups;

69.3.1(h) establish procedures to asses, identify, and actively recruit employees from under-represented religious groups with potential for further advancement; and

69.3.1(i) appoint a senior management staff member to oversee affirmative actionefforts and develop a timetable to ensure their full implementation.

69.4 The **Contractor** agrees that the covenants and representations in Article 69.2 are material conditions to this **Contract**. In the event the **Agency** receives information that the **Contractor** who made the stipulation required by this Article 69 is in violation thereof, the **Agency** shall review such information and give the **Contractor** an opportunity to respond. If the **Agency** finds that a violation has occurred, the **Agency** shall have the right to declare the **Contractor** in default in default and/or terminate this **Contract** for cause and procure supplies, services or **Work** from another source in the manner the **Agency** deems proper. In the event of such termination, the **Contractor** shall pay to the **Agency**, or the **Agency** in its sole discretion may withhold from any amounts otherwise payable to the **Contractor**, the difference between the **Contract** price for the uncompleted portion of this **Contract** and the cost to the **Agency** of completing performance of this **Contract** either itself or by engaging another **Contractor** or **Contractors**. In the case of a requirement **Contract**, the **Contractor** shall be liable for such difference in price for the entire amount of supplies required by the **Agency** for the uncompleted term of **Contractor's Contract**. In the case of a construction **Contract**, the **Agency** shall also have the right to hold the **Contractor** in partial or total default in

accordance with the default provisions of this **Contract**, and/or may seek debarment or suspension of the **Contractor**. The rights and remedies of the **Agency** hereunder shall be in addition to, and not in lieu of, any rights and remedies the **Agency** has pursuant to this **Contract** or by operation of **Law**.

ARTICLE 70. ELECTRONIC FILING/NYC DEVELOPMENT HUB

70.1 The **Contractor** shall electronically file all alteration type-2 and alteration type-3 applications via the New York City Development Hub Web site, except applications for the following types of minor alterations: enlargements, curb cuts, legalizations, fire alarms, builders pavement plans, and jobs filed on Landmark Preservation Commission calendared properties. All such filings must be professionally certified. Information about electronic filing via the New York City Development Hub is available on the **City** Department of Buildings Web site at www.nyc.gov/buildings.

ARTICLE 71. PROHIBITION OF TROPICAL HARDWOODS

71.1 Tropical hardwoods, as defined in Section 165 of the New York State Finance Law (Finance Law), shall not be utilized in the performance of this **Contract** except as expressly permitted by Section 165 of the Finance Law.

ARTICLE 72. CONFLICTS OF INTEREST

72.1 Section 2604 of the **City** Charter and other related provisions of the **City** Charter, the Administrative Code, and the Penal Law are applicable under the terms of this **Contract** in relation to conflicts of interest and shall be extended to **Subcontractors** authorized to perform **Work**, labor and services pursuant to this **Contract** and further, it shall be the duty and responsibility of the **Contractor**to so inform its respective **Subcontractors**. Notice is hereby given that, under certain circumstances, penalties may be invoked against the donor as well as the recipient of any form of valuable gift.

ARTICLE 73. MERGER CLAUSE

73.1 The written **Contract** herein, contains all the terms and conditions agreed upon by the parties hereto, and no other agreement, oral or otherwise, regarding the subject matter of this **Contract** shall be deemed to exist or to bind any of the parties hereto, or to vary any of the terms contained herein.

ARTICLE 74. STATEMENT OF WORK

74.1 The **Contractor** shall furnish all labor and materials and perform all **Work** in strictaccordance with the **Specifications** and **Addenda** thereto, numbered as shown in Schedule A.

ARTICLE 75. COMPENSATION TO BE PAID TO CONTRACTOR

75.1 The **City** will pay and the **Contractor** will accept in full consideration for the performance of the **Contract**, subject to additions and deductions as provided herein, the total sum shown in Schedule A, this said sum being the amount at which the **Contract** was awarded to the **Contractor** at a public letting thereof, based upon the **Contractor's** bid for the **Contract**.

ARTICLE 76. ELECTRONIC FUNDS TRANSFER

76.1 In accordance with Section 6-107.1 of the Administrative Code, the **Contractor** agrees to accept payments under this **Contract** from the **City** by electronic funds transfer (EFT). An EFT is any transfer of funds, other than a transaction originated by check, draft or similar paper instrument, which is initiated through an electronic terminal, telephonic instrument or computer or magnetic tape so as to order, instruct or authorize a financial institution to debit or credit an account. Prior to the first payment made under this **Contract**, the **Contractor** shall designate one financial institution or other authorized payment agent and shall complete the attached "EFT Vendor Payment Enrollment Form" in order to provide the Commissioner of the **City** Department of Finance with information necessary for the **Contractor** to receive electronic funds transfer payments through a designated financial institution or authorized payment agent. The crediting of the amount of a payment to the appropriate account on the books of a financial institution or other authorized payment agent designated by the **Contractor** shall constitute full satisfaction by the **City** for the amount of the payment under this **Contract**. The account information supplied by the **Contractor** to facilitate the electronic funds transfer shall remain confidential to the fullest extent provided by **Law**.

76.2 The **Commissioner** may waive the application of the requirements of this Article 76 to payments on contracts entered into pursuant to Section 315 of the **City** Charter. In addition, the Commissioner of the Department of Finance and the Comptroller may jointly issue standards pursuant to which the **Agency** may waive the requirements of this Article 76 for payments in the following circumstances: (i) for individuals or classes of individuals for whom compliance imposes a hardship; (ii) for classifications or types of checks; or (iii) in other circumstances as may be necessary in the interest of the **City**.

ARTICLE 77. RECORDS RETENTION

77.1 The **Contractor** agrees to retain all books, records, and other documents relevant to this **Contract** for six years after the final payment or termination of this **Contract**, whichever is later. **City**, state, and federal auditors and any other persons duly authorized by the **City** shall have full access to and the right to examine any such books, records, and other documents during the retention period.

ARTICLE 78. EXAMINATION AND VIEWING OF SITE, CONSIDERATION OF OTHER SOURCES OF INFORMATION AND CHANGED SITE CONDITIONS

78.1 Pre-Bidding (Investigation) Viewing of Site – Bidders must carefully view and examine the **Site** of the proposed **Work**, as well as its adjacent area, and seek other usual sources of information, for they will be conclusively presumed to have full knowledge of any and all conditions and hazards on, about or above the **Site** relating to or affecting in any way the performance of the **Work** to be done under the **Contract** that were or should have been known by a reasonably prudent bidder. To arrange a date for visiting the **Site**,

bidders are to contact the **Agency** contact person specified in the bid documents.

78.2 Should the **Contractor** encounter during the progress of the Work site conditions or environmental hazards at the **Site** materially differing from any shown on the **Contract Drawings** or indicated in the **Specifications** or such conditions or environmental hazards as could not reasonablyhave been anticipated by the **Contractor**, which conditions or hazards will materially affect the cost of the **Work** to be done under the **Contract**, the attention of the **Commissioner** must be called immediately to such conditions or hazards before they are disturbed. The **Commissioner** shall thereupon promptly investigate the conditions or hazards. If the **Commissioner** finds that they do so materially differ, and that they could not have been reasonably anticipated by the **Contractor**, the **Contract** may be modified with the **Commissioner**'s written approval.

ARTICLE 79. PARTICIPATION BY MINORITY-OWNED AND WOMEN-OWNED BUSINESS ENTERPRISES IN CITY PROCUREMENT

ARTICLE I. M/WBE PROGRAM

Section 6-129 of the Administrative Code of the City of New York ("Section 6-129") establishes the program for participation in City procurement ("M/WBE Program") by minority- owned business enterprises ("MBEs") and women-owned business enterprises ("WBEs"), certified in accordance with Section 1304 of the New York City Charter. As stated in Section 6- 129, the intent of the program is to address the impact of discrimination on the City's procurement process, and to promote the public interest in avoiding fraud and favoritism in the procurement process, increasing competition for City business, and lowering contract costs. The contract provisions contained herein are pursuant to Section 6-129, and the rules of the Department of Small Business Services ("DSBS") promulgated thereunder.

If this Contract is subject to the M/WBE Program established by Section 6-129, the specific requirements of MBE and/or WBE participation for this Contract are set forth in Schedule B of the Contract (entitled the "M/WBE Utilization Plan") and are detailed below.

The Contractor must comply with all applicable MBE and WBE requirements for this Contract.

All provisions of Section 6-129 are hereby incorporated in the Contract by reference and all terms used herein that are not defined herein shall have the meanings given such terms in Section 6-129.

References to MBEs or WBEs shall also include such businesses certified pursuant to the executive law where credit is required by section 311 of the New York City Charter or other provision of law.

Article I, Part A, below, sets forth provisions related to the participation goals for construction, standard and professional services contracts.

Article I, Part B, below, sets forth miscellaneous provisions related to the M/WBE Program.

PART A: PARTICIPATION GOALS FOR CONSTRUCTION, STANDARD AND PROFESSIONAL SERVICES CONTRACTS OR TASK ORDERS

1. The MBE and/or WBE Participation Goals established for this Contract or Task Orders issued pursuant to this Contract, ("Participation Goals"), as applicable, are set forth on Schedule B, Part 1 to this Contract (see Page 1, Line 1 Total Participation Goals) or will be set forth on Schedule B, Part 1 to Task Orders issued pursuant to this Contract, as applicable.

The Participation Goals represent a percentage of the total dollar value of the Contract or Task Order, as applicable, that may be achieved by awarding subcontracts to firms certified with DSBS as MBEs and/or WBEs, and/or by crediting the participation of prime contractors and/or qualified joint ventures as provided in Section 3 below, unless the goals have been waived or modified by Agency in accordance with Section 6-129 and Part A, Sections 10 and 11 below, respectively.

2. If Participation Goals have been established for this Contract or Task Orders issued pursuant to this Contract, Contractor agrees or shall agree as a material term of the Contract that Contractor shall be subject to the Participation Goals, unless the goals are waived or modified by Agency in accordance with Section 6-129 and Part A, Sections 10 and 11 below, respectively.

3. If Participation Goals have been established for this Contract or Task Order issued pursuant to this Contract, a Contractor that is an MBE and/or WBE shall be permitted to count its own participation toward fulfillment of the relevant Participation Goal, provided that in accordance with Section 6-129 the value of Contractor's participation shall be determined by subtracting from the total value of the Contract or Task Order, as applicable, any amounts that the Contractor pays to direct subcontractors (as defined in Section 6-129(c)(13)), and provided further that a Contractor that is certified as both an MBE and a WBE may count its own participation either toward the goal for MBEs or the goal for WBEs, but not both.

A Contractor that is a qualified joint venture (as defined in Section 6-129(c)(30)) shall be permitted to count a percentage of its own participation toward fulfillment of the relevant Participation Goal. In accordance with Section 6-129, the value of Contractor's participation shall be determined by subtracting from the total value of the Contract or Task Order, as applicable, any amounts that Contractor pays to direct subcontractors, and then multiplying the remainder by the percentage to be applied to total profit to determine the amount to which an MBE or WBE is entitled pursuant to the joint venture agreement, provided that where a participant in a joint venture is certified as both an MBE and a WBE, such amount shall be counted either toward the goal for MBEs or the goal for WBEs, but not both.

4. A. If Participation Goals have been established for this Contract, a prospective contractor shall be required to submit with its bid or proposal, as applicable, a completed Schedule B, M/WBE Utilization Plan, Part 2 (see Pages1-2) indicating: (a) whether the contractor is an MBE or WBE, or qualified joint venture; (b) the percentage of work it intends to award to direct subcontractors; (c) in cases where the contractor intends to award direct subcontracts, a description of the type and dollar value of work designated for participation by MBEs and/or WBEs, and the time frames in which such work is scheduled to begin and end; as well as the name, addresses, and telephone numbers of the M/WBE subcontractors if required by the solicitation; and (d) the prospective contractor's required certification and affirmations. In the event that this M/WBE Utilization Plan indicates that the bidder or proposer, as applicable, does not intend to meet the Participation Goals, the bid or proposal, as applicable, shall be deemed non-responsive, unless Agency has granted the bidder or proposer, as applicable, a pre-award waiver of the Participation Goals in accordance with Section 6-129 and Part A, Section 10 below.

B. (i) If this Contract is for a master services agreement or other requirements type contract that will result in the issuance of Task Orders that will be individually registered ("Master Services Agreement") and is subject to M/WBE Participation Goals, a prospective contractor shall be required to submit with its bid or proposal, as applicable, a completed Schedule B, M/WBE Participation Requirements for Master Services Agreements That Will Require Individually Registered Task Orders, Part 2 (page 2) indicating the prospective contractor's certification and required affirmations to make all reasonable good faith efforts to meet participation goals established on each individual Task Order issued pursuant to this Contract, or if a partial waiver is obtained or such goals are modified by the Agency, to meet the modified Participation Goals by soliciting and obtaining the participation of certified MBE and/or WBE firms. In the event that the Schedule B indicates that the bidder or proposer, as applicable, does not intend to meet the Participation Goals that may be established on Task Orders issued pursuant to this Contract, the bid or proposal, as applicable, shall be deemed non- responsive.

(ii) Participation Goals on a Master Services Agreement will be established for individual Task Orders issued after the Master Services Agreement is awarded. If Participation Goals have been established on a Task Order, a contractor shall be required to submit a Schedule B – M/WBE Utilization Plan For Independently Registered Task Orders That Are Issued Pursuant to Master Services Agreements, Part 2 (see Pages 1-2) indicating: (a) whether the contractor is an MBE or WBE, or qualified joint venture; (b) the percentage of work it intends to award to direct subcontractors; (c) in cases where the contractor intends to award direct subcontracts, a description of the type and dollar value of work designated for participation by MBEs and/or WBEs, and the time frames in which such work is scheduled to begin and end; as well as the name, addresses, and telephone numbers of the M/WBE subcontractors if required by the solicitation; and (d) the prospective contractor's required certification and affirmations. The contractor must engage in good faith efforts to meet the Participation Goals as established for the Task Order unless Agency has granted the contractor a pre-award waiver of the Participation Goals in accordance with Section 6-129 and Part A, Section 10 below.

C. THE BIDDER/PROPOSER MUST COMPLETE THE SCHEDULE B INCLUDED HEREIN (SCHEDULE B, PART 2). A SCHEDULE B SUBMITTED BY THE BIDDER/PROPOSER WHICH DOES NOT INCLUDE THE VENDOR CERTIFICATION AND REQUIRED AFFIRMATIONS WILL BE DEEMED TO BE NON-RESPONSIVE, UNLESS A FULL WAIVER OF THE PARTICIPATION GOALS IS GRANTED (SCHEDULE B, PART 3). IN THE EVENT THAT THE CITY DETERMINES THAT THE BIDDER/PROPOSER HAS SUBMITTED A SCHEDULE B WHERE THE VENDOR CERTIFICATION AND REQUIRED AFFIRMATIONS ARE COMPLETED BUT OTHER ASPECTS OF THE SCHEDULE B ARE NOT COMPLETE, OR CONTAIN A COPY OR COMPUTATION ERROR THAT IS AT ODDS WITH THE VENDOR CERTIFICATION AND AFFIRMATIONS, THE BIDDER/PROPOSER WILL BE NOTIFIED BY THE AGENCY AND WILL BE GIVEN FOUR (4) CALENDAR DAYS FROM RECEIPT OF NOTIFICATION TO CURE THE SPECIFIED DEFICIENCIES AND RETURN A COMPLETED SCHEDULE B TO THE AGENCY. FAILURE TO DO SO WILL RESULT IN A DETERMINATION THAT THE BID/PROPOSAL IS NON-RESPONSIVE. RECEIPT OF NOTIFICATION IS DEFINED AS THE DATE NOTICE IS E-MAILED OR FAXED (IF THE BIDDER/PROPOSER HAS PROVIDED AN E-MAIL ADDRESS OR FAX NUMBER), OR NO LATER THAN FIVE (5) CALENDAR DAYS FROM THE DATE OF MAILING OR UPON DELIVERY, IF DELIVERED.

5. Where an M/WBE Utilization Plan has been submitted, the Contractor shall, within 30 days of issuance by Agency of a notice to proceed, submit a list of proposed persons or entities to which it intends to award subcontracts within the subsequent 12 months. In the case of multi- year contracts, such list shall also be submitted every year thereafter. The Agency may also require the Contractor to report periodically about the contracts awarded by its direct subcontractors to indirect subcontractors (as defined in Section 6-129(c)(22)). PLEASE NOTE: If this Contract is a public works project subject to GML §101(5) (i.e., a contract valued at or below $3M for projects in New York City) or if the Contract is subject to a project labor agreement in accordance with Labor Law §222, and the bidder is required to identify at the time of bid submission its intended subcontractors for the Wicks trades (plumbing and gas fitting; steam heating, hot water heating, ventilating and air conditioning (HVAC); and electric wiring), the Contractor must identify all those to which it intends to award construction subcontracts for any portion of the Wicks trade work at the time of bid submission, regardless of what point in the life of the contract such subcontracts will occur. In identifying intended subcontractors in the bid submission, bidders may satisfy any Participation Goals established for this Contract by proposing one or more subcontractors that are MBEs and/or WBEs for any portion of the Wicks trade work. In the event that the Contractor's selection of a subcontractor is disapproved, the Contractor shall have a reasonable time to propose alternate subcontractors.

6. MBE and WBE firms must be certified by DSBS in order for the Contractor to credit such firms' participation toward the attainment of the Participation Goals. Such certification must occur prior to the firms' commencement of work. A list of city-certified MBE and WBE firms may be obtained from the DSBS website at www.nyc.gov/buycertified, by emailing DSBS at buyer@sbs.nyc.gov, by calling (212) 513-6451, or by visiting or writing DSBS at One Liberty Plaza ., New York, New York, 10006, 11th floor. Eligible firms that have not yet

been certified may contact DSBS in order to seek certification by visiting www.nyc.gov/getcertified, emailing MWBE@sbs.nyc.gov, or calling the DSBS certification helpline at (212) 513-6311. A firm that is certified as both an MBE and a WBE may be counted either toward the goal for MBEs or the goal for WBEs, but not both. No credit shall be given for participation by a graduate MBE or graduate WBE, as defined in Section 6-129(c)(20).

7. Where an M/WBE Utilization Plan has been submitted, the Contractor shall, with each voucher for payment, and/or periodically as Agency may require, submit statements, certified under penalty of perjury, which shall include, but not be limited to,: the total amount the Contractor paid to its direct subcontractors, and, where applicable pursuant to Section 6-129(j), the total amount direct subcontractors paid to indirect subcontractors; the names, addresses and contact numbers of each MBE or WBE hired as a subcontractor by the Contractor, and, where applicable, hired by any of the Contractor's direct subcontractors; and the dates and amounts paid to each MBE or WBE. The Contractor shall also submit, along with its voucher for final payment: the total amount it paid to subcontractors, and, where applicable pursuant to Section 6- 129(j), the total amount its direct subcontractors paid directly to their indirect subcontractors; and a final list, certified under penalty of perjury, which shall include the name, address and contact information of each subcontractor that is an MBE or WBE, the work performed by, and the dates and amounts paid to each.

8. If payments made to, or work performed by, MBEs or WBEs are less than the amount specified in the Contractor's M/WBE Utilization Plan, Agency shall take appropriate action, in accordance with Section 6-129 and Article II below, unless the Contractor has obtained a modification of its M/WBE Utilization Plan in accordance with Section 6-129 and Part A, Section 11 below.

9. Where an M/WBE Utilization Plan has been submitted, and the Contractor requests a change order the value of which exceeds the greater of 10 percent of the Contract or Task Order, as applicable, or $500,000, Agency shall review the scope of work for the Contract or Task Order, as applicable, and the scale and types of work involved in the change order, and determine whether the Participation Goals should be modified.

10. Pre-award waiver of the Participation Goals. (a) A bidder or proposer, or contractor with respect to a Task Order, may seek a pre-award full or partial waiver of the Participation Goals in accordance with Section 6-129, which requests that Agency change one or more Participation Goals on the grounds that the Participation Goals are unreasonable in light of the availability of certified firms to perform the services required, or by demonstrating that it has legitimate business reasons for proposing a lower level of subcontracting in its M/WBE Utilization Plan.

(b) To apply for a full or partial waiver of the Participation Goals, a bidder, proposer, or contractor, as applicable, must complete Part 3 of Schedule B **and submit such request no later than seven (7) calendar days prior to the date and time the bids, proposals, or Task Orders are due, in writing by email at MWBEModification@ddc.nyc.gov. Full or partial waiver requests that are received later than seven (7) calendar days prior to the date and time the bids, proposals, or Task Orders are due may be rejected as untimely.** Bidders, proposers, or contractors, as applicable, who have submitted timely requests will receive an Agency response by no later than two (2) calendar days prior to the due date for bids, proposals, or Task Orders; provided, however, that if that date would fall on a weekend or holiday, an Agency response will be provided by close-of-business on the business day before such weekend or holiday date.

(c) If the Agency determines that the Participation Goals are unreasonable in light of the availability of certified firms to perform the services required, it shall revise the solicitation and extend the deadline for bids and proposals, or revise the Task Order, as applicable.

(d) Agency may grant a full or partial waiver of the Participation Goals to a bidder, proposer or contractor, as applicable, who demonstrates—before submission of the bid, proposal or Task Order, as applicable—that it has legitimate business reasons for proposing the level of subcontracting in its M/WBE Utilization Plan. In making its determination, Agency shall consider factors that shall include, but not be limited

to, whether the bidder, proposer or contractor, as applicable, has the capacity and the bona fide intention to perform the Contract without any subcontracting, or to perform the Contract without awarding the amount of subcontracts represented by the Participation Goals. In making such determination, Agency may consider whether the M/WBE Utilization Plan is consistent with past subcontracting practices of the bidder, proposer or contractor, as applicable, whether the bidder, proposer or contractor, as applicable, has made efforts to form a joint venture with a certified firm, and whether the bidder, proposer, or contractor, as applicable, has made good faith efforts to identify other portions of the Contract that it intends to subcontract.

11. Modification of M/WBE Utilization Plan. (a) A Contractor may request a modification of its M/WBE Utilization Plan after award of this Contract. PLEASE NOTE: If this Contract is a public works project subject to GML §101(5) (i.e., a contract valued at or below $3M for projects in New York City) or if the Contract is subject to a project labor agreement in accordance with Labor Law §222, and the bidder is required to identify at the time of bid submission its intended subcontractors for the Wicks trades (plumbing and gas fitting; steam heating, hot water heating, ventilating and air conditioning (HVAC); and electric wiring), the Contractor may request a Modification of its M/WBE Utilization Plan as part of its bid submission. The Agency may grant a request for Modification of a Contractor's M/WBE Utilization Plan if it determines that the Contractor has established, with appropriate documentary and other evidence, that it made reasonable, good faith efforts to meet the Participation Goals. In making such determination, Agency shall consider evidence of the following efforts, as applicable, along with any other relevant factors:

(i) The Contractor advertised opportunities to participate in the Contract, where appropriate, in general circulation media, trade and professional association publications and small business media, and publications of minority and women's business organizations;
(ii) The Contractor provided notice of specific opportunities to participate in the Contract, in a timely manner, to minority and women's business organizations;
(iii) The Contractor sent written notices, by certified mail or facsimile, in a timely manner, to advise MBEs or WBEs that their interest in the Contract was solicited;
(iv) The Contractor made efforts to identify portions of the work that could be substituted for portions originally designated for participation by MBEs and/or WBEs in the M/WBE Utilization Plan, and for which the Contractor claims an inability to retain MBEs or WBEs;
(v) The Contractor held meetings with MBEs and/or WBEs prior to the date their bids or proposals were due, for the purpose of explaining in detail the scope and requirements of the work for which their bids or proposals were solicited;
(vi) The Contractor made efforts to negotiate with MBEs and/or WBEs as relevant to perform specific subcontracts, or act as suppliers or service providers;
(vii) Timely written requests for assistance made by the Contractor to Agency's M/WBE liaison officer and to DSBS;
(viii) Description of how recommendations made by DSBS and Agency were acted upon and an explanation of why action upon such recommendations did not lead to the desired level of participation of MBEs and/or WBEs.

Agency's M/WBE officer shall provide written notice to the Contractor of the determination.

(b) The Agency may modify the Participation Goals when the scope of the work has been changed by the Agency in a manner that affects the scale and types of work that the Contractor indicated in its M/WBE Utilization Plan would be awarded to subcontractors.

12. If the Contractor was required to identify in its bid or proposal the MBEs and/or WBEs they intended to use in connection with the performance of the Contract or Task Order, substitutions to the identified firms may only be made with the approval of the Agency, which shall only be given when the Contractor has proposed to use a firm that would satisfy the Participation Goals to the same extent as the firm previously identified, unless the Agency determines that the Contractor has established, with appropriate documentary and other evidence, that it made reasonable, good faith efforts. In making such determination, the Agency shall require evidence of the

efforts listed in Section 11(a) above, as applicable, along with any other relevant factors.

13. If this Contract is for an indefinite quantity of construction, standard or professional services or is a requirements type contract and the Contractor has submitted an M/WBE Utilization Plan and has committed to subcontract work to MBEs and/or WBEs in order to meet the Participation Goals, the Contractor will not be deemed in violation of the M/WBE Program requirements for this Contract with regard to any work which was intended to be subcontracted to an MBE and/or WBE to the extent that the Agency has determined that such work is not needed.

14. If Participation Goals have been established for this Contract or a Task Order issued pursuant to this Contract, at least once annually during the term of the Contract or Task Order, as applicable, Agency shall review the Contractor's progress toward attainment of its M/WBE Utilization Plan, including but not limited to, by reviewing the percentage of work the Contractor has actually awarded to MBE and/or WBE subcontractors and the payments the Contractor made to such subcontractors.

15. If Participation Goals have been established for this Contract or a Task Order issued pursuant to this Contract, Agency shall evaluate and assess the Contractor's performance in meeting those goals, and such evaluation and assessment shall become part of the Contractor's overall contract performance evaluation.

PART B: MISCELLANEOUS

The Contractor shall take notice that, if this solicitation requires the establishment of a M/WBE Utilization Plan, the resulting contract may be audited by DSBS to determine compliance with Section 6-129. See §6-129(e)(10). Furthermore, such resulting contract may also be examined by the City's Comptroller to assess compliance with the M/WBE Utilization Plan.

1. Pursuant to DSBS rules, construction contracts that include a requirement for a M/WBE Utilization Plan shall not be subject to the law governing Locally Based Enterprises set forth in Section 6-108.1 of the Administrative Code of the City of New York.

2. DSBS is available to assist contractors and potential contractors in determining the availability of MBEs and/or WBEs to participate as subcontractors, and in identifying opportunities that are appropriate for participation by MBEs and/or WBEs in contracts.

3. Prospective contractors are encouraged to enter into qualified joint venture agreements with MBEs and/or WBEs as defined by Section 6-129(c)(30).

4. By submitting a bid or proposal the Contractor hereby acknowledges its understanding of the M/WBE Program requirements set forth herein and the pertinent provisions of Section 6-129, and any rules promulgated thereunder, and if awarded this Contract, the Contractor hereby agrees to comply with the M/WBE Program requirements of this Contract and pertinent provisions of Section 6-129, and any rules promulgated thereunder, all of which shall be deemed to be material terms of this Contract. The Contractor hereby agrees to make all reasonable, good faith efforts to solicit and obtain the participation of MBEs and/or WBEs to meet the required Participation Goals.

ARTICLE II. ENFORCEMENT

1. If Agency determines that a bidder or proposer, as applicable, has, in relation to this procurement, violated Section 6-129 or the DSBS rules promulgated pursuant to Section 6-129, Agency may disqualify such bidder or proposer, as applicable, from competing for this Contract and the Agency may revoke such bidder's or proposer's prequalification status, if applicable.

2. Whenever Agency believes that the Contractor or a subcontractor is not in compliance with Section 6-129

or the DSBS rules promulgated pursuant to Section 6-129, or any provision of this Contract that implements Section 6-129, including, but not limited to any M/WBE Utilization Plan, Agency shall send a written notice to the Contractor describing the alleged noncompliance and offering the Contractor an opportunity to be heard. Agency shall then conduct an investigation to determine whether such Contractor or subcontractor is in compliance.

3. In the event that the Contractor has been found to have violated Section 6-129, the DSBS rules promulgated pursuant to Section 6-129, or any provision of this Contract that implements Section 6-129, including, but not limited to, any M/WBE Utilization Plan, Agency may determine that one of the following actions should be taken:

(a) entering into an agreement with the Contractor allowing the Contractor to cure the violation;
(b) revoking the Contractor's pre-qualification to bid or make proposals for future contracts;
(c) making a finding that the Contractor is in default of the Contract;
(d) terminating the Contract;
(e) declaring the Contractor to be in breach of Contract;
(f) withholding payment or reimbursement;
(g) determining not to renew the Contract;
(h) assessing actual and consequential damages;
(i) assessing liquidated damages or reducing fees, provided that liquidated damages may be based on amounts representing costs of delays in carrying out the purposes of the M/WBE Program, or in meeting the purposes of the Contract, the costs of meeting utilization goals through additional procurements, the administrative costs of investigation and enforcement, or other factors set forth in the Contract;
(j) exercising rights under the Contract to procure goods, services or construction from another contractor and charge the cost of such contract to the Contractor that has been found to be in noncompliance; or
(k) taking any other appropriate remedy.

4. If an M/WBE Utilization Plan has been submitted, and pursuant to this Article II, Section 3, the Contractor has been found to have failed to fulfill its Participation Goals contained in its M/WBE Utilization Plan or the Participation Goals as modified by Agency pursuant to Article I, Part A, Section 11, Agency may assess liquidated damages in the amount of ten percent (10%) of the difference between the dollar amount of work required to be awarded to MBE and/or WBE firms to meet the Participation Goals and the dollar amount the Contractor actually awarded and paid, and/or credited, to MBE and/or WBE firms. In view of the difficulty of accurately ascertaining the loss which the City will suffer by reason of Contractor’s failure to meet the Participation Goals, the foregoing amount is hereby fixed and agreed as the liquidated damages that the City will suffer by reason of such failure, and not as a penalty. Agency may deduct and retain out of any monies which may become due under this Contract the amount of any such liquidated damages; and in case the amount which may become due under this Contract shall be less than the amount of liquidated damages suffered by the City, the Contractor shall be liable to pay the difference.

5. Whenever Agency has reason to believe that an MBE and/or WBE is not qualified for certification, or is participating in a contract in a manner that does not serve a commercially useful function (as defined in Section 6-129(c)(8)), or has violated any provision of Section 6- 129, Agency shall notify the Commissioner of DSBS who shall determine whether the certification of such business enterprise should be revoked.

6. Statements made in any instrument submitted to Agency pursuant to Section 6-129 shall be submitted under penalty of perjury and any false or misleading statement or omission shall be grounds for the application of any applicable criminal and/or civil penalties for perjury. The making of a false or fraudulent statement by an MBE and/or WBE in any instrument submitted pursuant to Section 6-129 shall, in addition, be grounds for revocation of its certification.

7. The Contractor's record in implementing its M/WBE Utilization Plan shall be a factor in the evaluation of

its performance. Whenever Agency determines that a Contractor's compliance with an M/WBE Utilization Plan has been unsatisfactory, Agency shall, after consultation with the City Chief Procurement Officer, file an advice of caution form for inclusion in PASSPort as caution data.

Docusign Envelope ID: F78DEE07-2D38-8E0C-83BA-C57587F74B00

CONTRACT SIGNATURE PAGE

This Contract is entered by and between the City of New York ("City"), acting by and through the **DEPARTMENT OF DESIGN AND CONSTRUCTION**, and **TIRCON LLC** ("Contractor").

This Contract consists of this contract signature page as well as the following documents ("Contract Documents") which are located in the Documents tab of the PASSPort record titled **85026B0033-CO306EXT2**.

1. BID BOND FORM 2021-03(1).... - Jun 18 2026 5:05PM
2. Bid Bond(2) - Jun 3 2026 4:52AM
3. Certified Check Submission Procedures 2024-09.... - Jun 18 2026 5:05PM
4. CO306EXT2 Addendum3 - Feb 25 2026 5:56PM
5. CO306EXT2 Addendum4 - Jun 3 2026 4:51AM
6. CO306EXT2 Bid Breakdown - Jun 4 2026 3:01PM
7. CO306EXT2_Addendum1 - Jun 3 2026 4:46AM
8. CO306EXT2_Addendum2 - Jun 3 2026 4:46AM
9. CO306EXT2_Appendix - Jun 4 2026 4:14PM
10. CO306EXT2_Bid Drawings_Addendum3 - Jun 3 2026 4:48AM
11. CO306EXT2_DDC Proprietary List - Jun 4 2026 3:49PM
12. CO306EXT2_NYS Disability_PFL - Jun 2 2026 6:57PM
13. CO306EXT2_Performance Bond - Jun 2 2026 6:58PM
14. CO306EXT2_Postponement Notice_2026-0305 - Jun 3 2026 4:47AM
15. CO306EXT2_Special Experience Requirements - Jun 3 2026 4:38AM
16. CO306EXT2_Volume2_Addendum2 - Feb 5 2026 4:00PM
17. CO306EXT2_Volume3_Addendum3 - Jun 3 2026 4:48AM
18. Liability - Jun 2 2026 6:30PM
19. NYS DOL Certificate of Registration(2) - Jun 3 2026 4:50AM
20. NYSIF Workers Comp - Jun 2 2026 6:39PM
21. Proposal_Bid_85026B0033001.pdf - Jun 10 2026 2:23PM
22. RFx Document_85026B0033001 (1).pdf - Jun 16 2026 7:46PM
23. Schedule B - MWBE Utilization Plan - Jun 18 2026 5:05PM
24. Sealed Subcontractor List - Jun 3 2026 4:57AM
25. Section3.4BidBreakdownTemplateR12_Addendum3 - Jun 4 2026 4:34PM
26. Subcontractor List(1) - Mar 5 2026 4:57PM

Docusign Envelope ID: F78DEE07-2D38-8E0C-83BA-C57587F74B00

27. UPDATED_Certification by Insurance Agent or Broker - Jun 4 2026 2:51PM
28. Volume 1 PB Bid Booklet (Single PLA) - 2024-07-01... - Nov 23 2024 1:22AM

The above order does not represent an order of precedence. The Contract shall be governed by the order of precedence, if any, in the Contract Documents or by ordinary contract principles if no such order of precedence exists.

Each party is signing this Contract electronically on the date stated in that party's electronic signature.

The City of New York
By: **DEPARTMENT OF DESIGN AND CONSTRUCTION**

DocuSigned by:
ERIC MACFARLANE
1A87ABA0188B41C...

(Signature)

Name: ERIC MACFARLANE

Title: First Deputy Commissioner

Date: 6/18/2026 | 17:48:07 PDT

Contractor
By: **TIRCON LLC**

DocuSigned by:
Sal Tirro
55B82BCFFB5F4D8...

(Signature)

Name: Sal Tirro

Title: President/CEO

Date: 6/18/2026 | 10:36:48 PDT

Signatures

Number of pages (including this one): 3

- ✓ Document signed electronically, the signatories agreeing that it is authentic between them.
- ✓ By signing this document, the signatories acknowledge and agree that they have carefully read this document and approve all its terms.

Nom: Tirro Sal Fonction:	Place: Staten Island, NY Date: 6/18/2026 | 10:36:48 PDT DocuSigned by: Sal Tirro 55B82BCFFB5F4D8...

Nom: Macfarlane Eric Fonction:	Place: LIC NY Date: 6/18/2026 | 17:48:07 PDT DocuSigned by: ERIC MACFARLANE 1A87ABA0188B41C...

Exhibit A

Project Labor Agreement - Letter of Assent

Dear: _____

The undersigned party confirms that it agrees to be a party to and be bound by the New York Agency, Project Labor Agreement as such Agreement may, from time to time, be amended by the parties or interpreted pursuant to its terms. The terms of the Project Labor Agreement, its Schedules, Addenda and Exhibits are hereby incorporated by reference herein.

The undersigned, as a Contractor or Subcontractor (hereinafter Contractor) on the Project known as the NYC Agency Renovation and located at 170 East 121st St (hereinafter PROJECT), for and in consideration of the award to it of a contract to perform work on said PROJECT, and in further consideration of the mutual promises made in the Project Labor Agreement, a copy of which was received and is acknowledged, hereby:

(1) Accepts and agrees to be bound by the terms and conditions of the Agreement, together with any and all schedules; amendments and supplements now existing or which are later made thereto:

(2) Agrees to be bound by the legally established collective bargaining agreements; local trust agreements for employee benefit funds; and trust documents for joint apprentice programs as well as apprentice program rules and procedures but only to the extent of Program Work and as required by the PLA.

(3) Authorizes the parties to such local trust agreements to appoint trustees and successor trustees to administer the trust funds and hereby ratifies and accepts the trustees so appointed as if made by the Contractor but only to the extent of Program Work as required by the PLA.

(4) Certifies that it has no commitments or agreements that would preclude its full and complete compliance with the terms and conditions of said Agreement. The Contractor agrees to employ labor that can work in harmony with all other labor on the Project and shall require labor harmony from every lower tier subcontractor it has engaged or may engage to work on the Project. Labor harmony disputes/issues shall be subject to the Labor Management Committee provisions.

(5) Agrees to secure from any Contractor(s) (as defined in said Agreement) which is or becomes a Subcontractor (of any tier), to it, a duly executed Agreement to be Bound in from identical to this document.

Provide description of the Work, identify craft jurisdiction(s) and all contract numbers below:

Local Union: _____

Description of Work: _____

_____

Contract Number(s): C0306 EXT2

Dated: 3/9/2026

TIKON LLC
(Name of Contractor or subcontractor)

(Name of CM; GC; Contractor or Higher Level Subcontractor)

Sal Trio President
(Authorized Officer & Title)

3080 Arthur Kill Rd
(Address)

(Signature)

(Phone) (Fax)

Contractor's State License
#

Sworn to before me this
9th day of March 2026

Notary Public

MICHAEL TALAMINI
NOTARY PUBLIC, STATE OF NEW YORK
Registration No. 01TA6196897
Qualified in Richmond County
My Commission Expires: 2/7/27

ACORD®

CERTIFICATE OF LIABILITY INSURANCE

DATE (MM/DD/YYYY): 05/28/2026

THIS CERTIFICATE IS ISSUED AS A MATTER OF INFORMATION ONLY AND CONFERS NO RIGHTS UPON THE CERTIFICATE HOLDER. THIS CERTIFICATE DOES NOT AFFIRMATIVELY OR NEGATIVELY AMEND, EXTEND OR ALTER THE COVERAGE AFFORDED BY THE POLICIES BELOW. THIS CERTIFICATE OF INSURANCE DOES NOT CONSTITUTE A CONTRACT BETWEEN THE ISSUING INSURER(S), AUTHORIZED REPRESENTATIVE OR PRODUCER, AND THE CERTIFICATE HOLDER.

IMPORTANT: If the certificate holder is an ADDITIONAL INSURED, the policy(ies) must have ADDITIONAL INSURED provisions or be endorsed. If SUBROGATION IS WAIVED, subject to the terms and conditions of the policy, certain policies may require an endorsement. A statement on this certificate does not confer rights to the certificate holder in lieu of such endorsement(s).

PRODUCER
AssuredPartners Northeast, LLC.
100 Baylis Road
Suite 300
Melville NY 11747

CONTACT NAME: Kym O'Gara
PHONE (A/C, No, Ext): (631) 465-4000 FAX (A/C, No): (631) 465-4005
E-MAIL ADDRESS: kym.ogara@assuredpartners.com

INSURER(S) AFFORDING COVERAGE	NAIC #
INSURER A : Mt. Hawley Insurance Co.	37974
INSURER B : New Jersey Manufacturers Insurance Co.	5241
INSURER C :	
INSURER D :	
INSURER E :	
INSURER F :	

INSURED
Tircon LLC
3080 Arthur Kill Road
Staten Island NY 10309

COVERAGES **CERTIFICATE NUMBER:** CL2652765255 **REVISION NUMBER:**

THIS IS TO CERTIFY THAT THE POLICIES OF INSURANCE LISTED BELOW HAVE BEEN ISSUED TO THE INSURED NAMED ABOVE FOR THE POLICY PERIOD INDICATED. NOTWITHSTANDING ANY REQUIREMENT, TERM OR CONDITION OF ANY CONTRACT OR OTHER DOCUMENT WITH RESPECT TO WHICH THIS CERTIFICATE MAY BE ISSUED OR MAY PERTAIN, THE INSURANCE AFFORDED BY THE POLICIES DESCRIBED HEREIN IS SUBJECT TO ALL THE TERMS, EXCLUSIONS AND CONDITIONS OF SUCH POLICIES. LIMITS SHOWN MAY HAVE BEEN REDUCED BY PAID CLAIMS.

INSR LTR	TYPE OF INSURANCE	ADDL INSD	SUBR WVD	POLICY NUMBER	POLICY EFF (MM/DD/YYYY)	POLICY EXP (MM/DD/YYYY)	LIMITS	
A	[X] COMMERCIAL GENERAL LIABILITY [ ] CLAIMS-MADE [X] OCCUR [X] Contractual Liab GEN'L AGGREGATE LIMIT APPLIES PER: [ ] POLICY [X] PRO-JECT [ ] LOC OTHER:	Y	Y	MGL0199588	08/12/2024	08/12/2025	EACH OCCURRENCE DAMAGE TO RENTED PREMISES (Ea occurrence) MED EXP (Any one person) PERSONAL & ADV INJURY GENERAL AGGREGATE PRODUCTS - COMP/OP AGG	$ 1,000,000 $ 50,000 $ 0 $ 1,000,000 $ 2,000,000 $ 2,000,000 $
B	AUTOMOBILE LIABILITY [ ] ANY AUTO [ ] OWNED AUTOS ONLY [X] SCHEDULED AUTOS [X] HIRED AUTOS ONLY [X] NON-OWNED AUTOS ONLY			1106673320	12/29/2025	12/29/2026	COMBINED SINGLE LIMIT (Ea accident) BODILY INJURY (Per person) BODILY INJURY (Per accident) PROPERTY DAMAGE (Per accident)	$ 1,000,000 $ $ $ $
A	[ ] UMBRELLA LIAB [X] OCCUR [X] EXCESS LIAB [ ] CLAIMS-MADE [ ] DED [X] RETENTION $ 10,000	Y	Y	MXL0440526	08/12/2024	08/12/2025	EACH OCCURRENCE AGGREGATE	$ 3,000,000 $ 3,000,000 $
	WORKERS COMPENSATION AND EMPLOYERS' LIABILITY ANY PROPRIETOR/PARTNER/EXECUTIVE OFFICER/MEMBER EXCLUDED? Y / N [ ] (Mandatory in NH) If yes, describe under DESCRIPTION OF OPERATIONS below	N / A					[ ] PER STATUTE [ ] OTH-ER E.L. EACH ACCIDENT E.L. DISEASE - EA EMPLOYEE E.L. DISEASE - POLICY LIMIT	 $ $ $

DESCRIPTION OF OPERATIONS / LOCATIONS / VEHICLES (ACORD 101, Additional Remarks Schedule, may be attached if more space is required)

RE: CO306EXT2: Harlem Courthouse Exterior Rehabilitation – Borough of Manhattan
The certificate holder and / or following are included as additional insured as required per written contract subject to the terms and conditions of the stated policies: City of New York, including its officials and employees, All person(s) or organization(s), if any, that Article 22.1.1(b) of the Contract requires to be named as Additional Insured(s), Office of Courts Administration, Center for Justice Innovation. Coverage is primary and noncontributory. Waiver of subrogation is included in favor of the additional insureds.

CERTIFICATE HOLDER

THE CITY OF NEW YORK DEPT OF DESIGN & CONSTRUCTION
DIVISION OF PUBLIC BUILDINGS
30-30 THOMSON AVENUE
LONG ISLAND CITY NY 11101

CANCELLATION

SHOULD ANY OF THE ABOVE DESCRIBED POLICIES BE CANCELLED BEFORE THE EXPIRATION DATE THEREOF, NOTICE WILL BE DELIVERED IN ACCORDANCE WITH THE POLICY PROVISIONS.

AUTHORIZED REPRESENTATIVE

© 1988-2015 ACORD CORPORATION. All rights reserved.

The ACORD name and logo are registered marks of ACORD

Print Form

CITY OF NEW YORK
CERTIFICATION BY INSURANCE AGENT OR BROKER

The undersigned insurance broker or agent represents to the City of New York that the attached Certificate of Insurance is accurate in all material respects.

AssuredPartners Northeast, LLC.
[Name of broker or agent (typewritten)]

100 Baylis Road, Suite 300, Melville, NY 11747
[Address of broker or agent (typewritten)]

debbie.saracino@assuredpartners.com
[Email address of broker or agent (typewritten)]

(631) 465-4000 / (631) 465-4005
Phone Number / Fax Number of broker or agenct (typewritten)]

Debra Saracino
[Signature of authorized officer of broker]

Debra Saracino, Chief Operating Officer
[Name and title of authorized official, broker or agent (typewritten)]

State of New York)
)ss.:
County of Suffolk)

Sworn to before me this

28 day of May, 20 26

Maria C Tav
NOTARY PUBLIC FOR THE STATE OF New York

MARIA C. TAVERNISE
Notary Public, State of New York
No. 5008189
Qualified in Suffolk County
Commission Expires February 16, 2027

NYSIF
New York State Insurance Fund

PO Box 66699, Albany, NY 12206
| nysif.com

CERTIFICATE OF WORKERS' COMPENSATION INSURANCE

^^^^^^ 364674456
ASSUREDPARTNERS NORTHEAST LLC
100 BAYLIS RD STE 300
MELVILLE NY 11747

SCAN TO VALIDATE
AND SUBSCRIBE

POLICYHOLDER	CERTIFICATE HOLDER CO306EXT2
TIRCON, LLC 3080 ARTHUR KILL ROAD STATEN ISLAND NY 10309	THE CITY OF NEW YORK DEPT OF DESIGN & CONSTRUCTION 30-30 THOMSON AVENUE LONG ISLAND CITY NY 11101

POLICY NUMBER	CERTIFICATE NUMBER	POLICY PERIOD	DATE
V2407 044-3	184252	07/12/2025 TO 07/12/2026	5/18/2026

THIS IS TO CERTIFY THAT THE POLICYHOLDER NAMED ABOVE IS INSURED WITH THE NEW YORK STATE INSURANCE FUND UNDER POLICY NO. 2407 044-3, COVERING THE ENTIRE OBLIGATION OF THIS POLICYHOLDER FOR WORKERS' COMPENSATION UNDER THE NEW YORK WORKERS' COMPENSATION LAW WITH RESPECT TO ALL OPERATIONS IN THE STATE OF NEW YORK, EXCEPT AS INDICATED BELOW, AND, WITH RESPECT TO OPERATIONS OUTSIDE OF NEW YORK, TO THE POLICYHOLDER'S REGULAR NEW YORK STATE EMPLOYEES ONLY.

IF YOU WISH TO RECEIVE NOTIFICATIONS REGARDING SAID POLICY, INCLUDING ANY NOTIFICATION OF CANCELLATIONS, OR TO VALIDATE THIS CERTIFICATE, VISIT OUR WEBSITE AT HTTPS://WWW.NYSIF.COM/CERT/CERTVAL.ASP. THE NEW YORK STATE INSURANCE FUND IS NOT LIABLE IN THE EVENT OF FAILURE TO GIVE SUCH NOTIFICATIONS.

THIS POLICY DOES NOT COVER THE SOLE PROPRIETOR, PARTNERS AND/OR MEMBERS OF A LIMITED LIABILITY COMPANY.

THIS CERTIFICATE IS ISSUED AS A MATTER OF INFORMATION ONLY AND CONFERS NO RIGHTS NOR INSURANCE COVERAGE UPON THE CERTIFICATE HOLDER. THIS CERTIFICATE DOES NOT AMEND, EXTEND OR ALTER THE COVERAGE AFFORDED BY THE POLICY.

NEW YORK STATE INSURANCE FUND

DIRECTOR,INSURANCE FUND UNDERWRITING

VALIDATION NUMBER: 889957246

U-26.3

NEW YORK STATE | Workers' Compensation Board

CERTIFICATE OF INSURANCE COVERAGE
NYS DISABILITY AND PAID FAMILY LEAVE BENEFITS LAW

PART 1. To be completed by NYS disability and Paid Family Leave benefits carrier or licensed insurance agent of that carrier

1a. Legal Name & Address of Insured (use street address only)
TIRCON LLC
3080 ARTUR KILL ROAD
STATEN ISLAND, NY 10309

Work Location of Insured *(Only required if coverage is specifically limited to certain locations in New York State, i.e., Wrap-Up Policy)*

1b. Business Telephone Number of Insured
7189481700

1c. Federal Employer Identification Number of Insured or Social Security Number
36-4674456

2. Name and Address of Entity Requesting Proof of Coverage (Entity Being Listed as the Certificate Holder)
The City of New York Dept of Design & Construction
30-30 Thomson Ave
Long Island City, NY 11101

3a. Name of Insurance Carrier
Standard Security Life Insurance Company of New York

3b. Policy Number of Entity Listed in Box 1a
R07101-001

3c. Policy Effective Period
1/1/2014 to 5/17/2027

4. Policy provides the following benefits:
- [x] A. Both disability and Paid Family Leave benefits.
- [ ] B. Disability benefits only.
- [ ] C. Paid Family Leave benefits only.

5. Policy covers:
- [x] A. All of the employer's employees eligible under the NYS Disability and Paid Family Leave Benefits Law.
- [ ] B. Only the following class or classes of employer's employees:

Under penalty of perjury, I certify that I am an authorized representative or licensed agent of the insurance carrier referenced above and that the named insured has NYS disability and/or Paid Family Leave benefits insurance coverage as described above.

Date Signed 5/18/2026 By Talin Conti
(Signature of insurance carrier's authorized representative or NYS licensed insurance agent of that insurance carrier)

Telephone Number (212) 355-4141 Name and Title TALIN CONTI/MGR. POLICY SERVICES

IMPORTANT: If Boxes 4A and 5A are checked, and this form is signed by the insurance carrier's authorized representative or NYS Licensed Insurance Agent of that carrier, this certificate is COMPLETE. Mail it directly to the certificate holder.

If Box 4B, 4C or 5B is checked, this certificate is NOT COMPLETE for purposes of Section 220, Subd. 8 of the NYS Disability and Paid Family Leave Benefits Law. It must be emailed to PAU@wcb.ny.gov or it can be mailed for completion to the Workers' Compensation Board, Plans Acceptance Unit, PO Box 5200, Binghamton, NY 13902-5200.

PART 2. To be completed by the NYS Workers' Compensation Board (Only if Box 4B, 4C or 5B of Part 1 has been checked)

State of New York
Workers' Compensation Board

According to information maintained by the NYS Workers' Compensation Board, the above-named employer has complied with the NYS Disability and Paid Family Leave Benefits Law(Article 9 of the Workers' Compensation Law) with respect to all of their employees.

Date Signed _____ By _____
(Signature of Authorized NYS Workers' Compensation Board Employee)

Telephone Number _____ Name and Title _____

Please Note: *Only insurance carriers licensed to write NYS disability and Paid Family Leave benefits insurance policies and NYS licensed insurance agents of those insurance carriers are authorized to issue Form DB-120.1.* ***Insurance brokers are NOT authorized to issue this form.***

DB-120.1 (12-21)

PERFORMANCE BOND #1

Performance Bond #1 (4 Pages): Use if the total contract price is $5 Million Or Less. Performance Bond #1 has been approved by the U.S. Small Business Administration ("SBA")for participation in its Bond Guarantee Program.

PERFORMANCE BOND #1 (Page 1)

KNOW ALL PERSONS BY THESE PRESENTS:,

That we, _____

_____

_____

hereinafter referred to as the "Principal,"

and, _____

_____

_____

hereinafter referred to as the "Surety" ("Sureties") are held and firmly bound to THE CITY OF NEW YORK, hereinafter referred to as the "City" or to its successors and assigns in the penal sum of _____

_____

_____

($_____) Dollars, lawful money of the United States for the payment of whichsaid sum of money well and truly to be made, we, and each of us, bind ourselves, our heirs, executors, administrators, successors and assigns, jointly and severally, firmly by these presents.

WHEREAS, the Principal is about to enter, or has entered, into a Contract in writing with the City for

_____

_____

a copy of which Contract is annexed to and hereby made a part of this bond as though herein set forth infull;

NOW, THEREFORE, the conditions of this obligation are such that if the Principal, his or its representatives or assigns, shall well and faithfully perform the said Contract and all modifications, amendments, additions and alterations thereto that may hereafter be made, according to its terms and its true intent and meaning, including repair and or replacement of defective work and guarantees of maintenance for the periods stated in the Contract, and shall fully indemnify and save harmless the City from all cost and damage which it may suffer by reason of the Principal's default of the Contract, and shall fully reimburse and repay the City for all outlay and expense which the City may incur in making good any such default and shall protect the said City of New York against, and pay any and all amounts, damages, cost and judgments which may or shall be recovered against said City or its officers or agents or which the said City of New York may be called upon to pay any person or corporation by reason of any damages arising or growing out of the Principal's default of the Contract, then this obligation shall be nulland void, otherwise to remain in full force and effect.

The Surety (Sureties), for value received, hereby stipulates and agrees, upon written notice from the Citythat the City has determined that the Principal is in default of the Contract, to (1) pay the City the cost tocomplete the contract as determined by the City in excess of the balance of the Contract held by the City, plus any damages or costs to which the City is entitled, up to the full amount of the above penal sum, (2)fully perform and complete the Work to be performed under the Contract, pursuant to the terms, conditions, and covenants thereof, or (3) tender a completion Contractor that is acceptable to the City. The Surety (Sureties) further agrees, at its option, either to notify the City that it elects to pay the city thecost of completion plus any applicable damages and costs under option (1) above, or to commence anddiligently perform the Work specified in the Contract, including physical site work, within twenty-five
(25) business days after written notice thereof from the City and, if the Surety elects to fully perform and complete the Work, then to complete all Work within the time set forth in the Contract or such other timeas agreed to between the City and Surety in accordance with the Contract. If the Surety elects to tender payment pursuant to (1) above, then the Surety shall tender such amount within fifteen (15) business days notification from the City of the cost of completion. The Surety and the City reserve all rights and defenses each may have against the other; provided, however, that the Surety expressly agrees that its reservation of rights shall not provide a basis for non-performance of its obligation to pay the City the costof completion, to commence and complete all Work as provided herein, or to tender a completion contractor.

The Surety (Sureties), for value received, for itself and its successors and assigns, hereby stipulates and agrees that the obligation of said Surety (Sureties) and its bond shall be in no way impaired or affected byany extension of time, modification, omission, addition, or change in or to the said Contract or the Workto be performed thereunder, or by any payment thereunder before the time required therein, or by any waiver of any provisions thereof, or any moneys due or to become due thereunder; and said Surety (Sureties) does hereby waive notice of any and all of such extensions, modifications, omissions, additions,changes, payments, and waivers, and hereby expressly stipulates and agrees that any and all things doneand omitted to be done by and in relation to subcontractors shall have the same effect as to said Surety (Sureties) as though done or omitted to be done by or in relation to said Principal. Notwithstanding the above, if the City makes payments to the Principal before the time required by the contract that in the aggregate exceed $100,000 or 10% of the Contract price, whichever is less, and that have not become earned prior to the Principal being found to be in default, then all payments made to the Principal before the time required by the Contract shall be added to the remaining contract value available to be paid forthe completion of the Contract as if such sums had not been paid to the Principal, but shall not provide abasis for non-performance of its obligation to pay the City the cost of completion, to commence and to complete all Work as provided herein, or to tender a completion contractor.

IN WITNESS WHEREOF, The Principal and the Surety (Sureties) have hereunto set their hands and seals, and such of them as are corporations have caused their corporate seals to be hereunto affixed and these presents to be signed by their proper officers, this

_____ day of_____, 20_____.(Seal)

_____(L.S.)
Principal

(Seal)

By: _____.

Surety

By:_____.
_____.
(Seal) Surety

By:_____.
_____.
(Seal) Surety

By:_____.
_____.
(Seal) Surety

By:_____.
_____.
(Seal) Surety

By:_____.

Bond Premium Rate _____.

Bond Premium Cost _____.

If the Contractor (Principal) is a partnership, the bond should be signed by each of the individuals who are partners.

If the Contractor (Principal) is a corporation, the bond should be signed in its correct corporate name by aduly authorized officer, agent, or attorney-in-fact.

There should be executed an appropriate number of counterparts of the bond corresponding to the numberof counterparts of the Contract.

ACKNOWLEDGMENT OF PRINCIPAL IF A CORPORATION

State of_____County of_____ss:

On this_____day of_____, 20_____before me personally came_____,
to me known, who, being by me duly sworn did depose and say that he/she residesat _____
_____; that he/she is the _____
of the corporation described in and which executed the foregoing instrument; and that he/she signed his/her name to the foregoing instrument by order of the directors of said corporation as the duly authorized and binding act thereof.

_____
Notary Public or Commissioner of Deeds.

ACKNOWLEDGMENT OF PRINCIPAL IF A PARTNERSHIP

State of_____County of_____ss:

On this_____day of_____, 20_____before me personally came_____,
to me known, who, being by me duly sworn did dispose and say that he/she residesat _____
_____; that he/she is_____partner of
_____, a limited/general partnership existing under the laws of the State of
_____, the partnership described in and which executed the foregoing instrument; and that he/she signed his/her name to the foregoing instrument as the duly authorized and binding act ofsaid partnership.

_____
Notary Public or Commissioner of Deeds.

ACKNOWLEDGMENT OF PRINCIPAL IF AN INDIVIDUAL

State of_____County of_____ss:

On this_____day of_____, 20_____before me personally came_____,
to me known, who, being by me duly sworn did depose and say that he/she residesat _____
_____, and that he/she is the individual whose name is subscribed to the within instrument and acknowledged to me that by his/her signature on the instrument, said individual executed the instrument.

_____
Notary Public or Commissioner of Deeds

Each executed bond should be accompanied by: (a) appropriate acknowledgments of the respective parties; (b) appropriate duly certified copy of Power of Attorney or other certificate of authority where bond is executed by agent, officer or other representative of Principal or Surety; (c) a duly certified extract from By-Laws or resolutions of Surety under which Power of Attorney or other certificate of authority of its agent, officer or representative was issued, and (d) certified copy of latest published financial statement of assets and liabilities of Surety.

* * * * * * * *

Affix Acknowledgments and Justification of Sureties.

PERFORMANCE BOND #2 Bond No. 7901021011

Performance Bond #2 (4 pages): Use if the total contract price is more than $5 Million.

PERFORMANCE BOND #2 (Page 1)

PERFORMANCE BOND #2KNOW ALL PERSONS BY THESE PRESENTS:,

That we, TirCon, LLC

3080 Arthur Kill Road

Staten Island, NY 10309

hereinafter referred to as the "Principal,"

and, Nationwide Mutual Insurance Company

One West Nationwide Blvd.

Columbus, OH 43215-2220

hereinafter referred to as the "Surety" ("Sureties") are held and firmly bound to THE CITY OF NEW YORK, hereinafter referred to as the "City" or to its successors and assigns in the penal sum of Sixteen Million One Thousand Three Hundred Ninety One and 00/100

($ 16,001,391.00) Dollars, lawful money of the United States for the payment of which said sum of money well and truly to be made, we, and each of us, bind ourselves, our heirs, executors, administrators, successors and assigns, jointly and severally, firmly by these presents.

WHEREAS, the Principal is about to enter, or has entered, into a Contract in writing with the City for

CO306EXT2: Harlem Courthouse Exterior Rehabilitation

a copy of which Contract is annexed to and hereby made a part of this bond as though herein set forth infull;

NOW, THEREFORE, the conditions of this obligation are such that if the Principal, his or its representatives or assigns, shall well and faithfully perform the said Contract and all modifications, amendments, additions and alterations thereto that may hereafter be made, according to its terms and its true intent and meaning, including repair and or replacement of defective work and guarantees of maintenance for the periods stated in the Contract, and shall fully indemnify and save harmless the Cityfrom all cost and damage which it may suffer by reason of the Principal's default of the Contract, and shall fully reimburse and repay the City for all outlay and expense which the City may incur in making

good any such default and shall protect the said City of New York against, and pay any and all amounts,damages, cost and judgments which may or shall be recovered against said City or its officers or agents orwhich the said City of New York may be called upon to pay any person or corporation by reason of anydamages arising or growing out of the Principal's default of the Contract, then this obligation shall be nulland void, otherwise to remain in full force and effect.

The Surety (Sureties), for value received, hereby stipulates and agrees, upon written notice from the Citythat the City has determined that the Principal is in default of the Contract, to either (1) pay the full amount of the above penal sum in complete discharge and exoneration of this bond and of all the liabilities of the Surety relating to this bond, or (2) fully perform and complete the Work to be performed under theContract, pursuant to the terms, conditions, and covenants thereof. The Surety (Sureties) further agrees, at its option, either to tender the penal sum or to commence and diligently perform the Work specified in the Contract, including physical site work, within twenty-five (25) business days after written notice thereoffrom the City and to complete all Work within the time set forth in the Contract or such other time as agreed to between the City and Surety in accordance with the Contract. The Surety and the City reserve all rights and defenses each may have against the other; provided, however, that the Surety expressly agrees that its reservation of rights shall not provide a basis for non-performance of its obligation to commence and to complete all Work as provided herein.

The Surety (Sureties), for value received, for itself and its successors and assigns, hereby stipulates and agrees that the obligation of said Surety (Sureties) and its bond shall be in no way impaired or affected byany extension of time, modification, omission, addition, or change in or to the said Contract or the Workto be performed thereunder, or by any payment thereunder before the time required therein, or by any waiver of any provisions thereof, or by any assignment, subletting or other transfer thereof or of any Work to be performed or any moneys due or to become due thereunder; and said Surety (Sureties) does hereby waive notice of any and all of such extensions, modifications, omissions, additions, changes, payments, waivers, assignments, subcontracts and transfers, and hereby expressly stipulates and agrees that any and all things done and omitted to be done by and in relation to assignees, subcontractors, and other transferees shall have the same effect as to said Surety (Sureties) as though done or omitted to be done by or in relation to said Principal.

IN WITNESS WHEREOF, The Principal and the Surety (Sureties) have hereunto set their hands and seals, and such of them as are corporations have caused their corporate seals to be hereunto affixed and these presents to be signed by their proper officers, this

18th day of May 20 26.

(Seal)

TirCon, LLC (L.S.)

Principal

(Seal)

By:

Surety

Nationwide Mutual Insurance Company

By: Benedict J. Tockarshewsky, Attorney-in-Fact.

(Seal)

Surety

By:

(Seal)

Surety

By:

(Seal)

Surety

By:

(Seal)

Surety

By:

Bond Premium Rate $16.56 sliding scale.

Bond Premium Cost $122,554.00.

If the Contractor (Principal) is a partnership, the bond should be signed by each of the individuals who are partners.

If the Contractor (Principal) is a corporation, the bond should be signed in its correct corporate name by aduly authorized officer, agent, or attorney-in-fact.

There should be executed an appropriate number of counterparts of the bond corresponding to the numberof counterparts of the Contract.

ACKNOWLEDGMENT OF PRINCIPAL IF A CORPORATION

State of New York County of Richmond ss:

On this 28th day of May, 2026 before me personally came SALTIRRO,

to me known, who, being by me duly sworn did depose and say that he resides at 87 Romer Rd; that he/she is the President of the corporation described in and which executed the foregoing instrument; that he/she signed his/her name to the foregoing instrument by order of the directors of said corporation as the duly authorized and binding act thereof.

Notary Public or Commissioner of Deeds.

EDWARD MORREALE
NOTARY PUBLIC, STATE OF NEW YORK
Registration No. 01MO6062694
Qualified in RICHMOND County
Commission Expires SEPT. 25,2029

ACKNOWLEDGMENT OF PRINCIPAL IF A PARTNERSHIP

State of_____County of_____ss:

On this_____day of_____, 20_____before me personally came_____,

to me known, who, being by me duly sworn did depose and say that he/she resides at_____; that he/she is_____partner of _____, a limited/general partnership existing under the laws of the State of _____, the partnership described in and which executed the foregoing instrument; and that he/she signed his/her name to the foregoing instrument as the duly authorized and binding act of said partnership.

Notary Public or Commissioner of Deeds

ACKNOWLEDGMENT OF PRINCIPAL IF AN INDIVIDUAL

State of_____County of_____ss:

On this_____day of_____, 20_____before me personally came_____,

to me known, who, being by me duly sworn did depose and say that he/she resides at_____, and that he/she is the individual whose name is subscribed to the within instrument and acknowledged to me that by his/her signature on the instrument, said individual executed the instrument.

Notary Public or Commissioner of Deeds

Each executed bond should be accompanied by: (a) appropriate acknowledgments of the respective parties; (b) appropriate duly certified copy of Power of Attorney or other certificate of authority where bond is executed by agent, officer or other representative of Principal or Surety; (c) a duly certified extract from By-Laws or resolutions of Surety under which Power of Attorney or other certificate of authority of its agent, officer or representative was issued, and (d) certified copy of latest published financial statement of assets and liabilities of Surety.

* * * * * * * *

Affix Acknowledgments and Justification of Sureties.

Surety Acknowledgment

State of **New York**

County of **Westchester**

On the 18th day of **May, 2026** personally came **Benedict J. Tockarshewsky** to me known, who being by me duly sworn did depose and say that he/she is an Attorney-in-Fact of **Nationwide Mutual Insurance Company** in and which executed the above Instrument know(s) the corporate seal of said corporation; that the seal affixed to the within instrument is such corporate seal, and that he/she/they signed the said instrument and affixed the said seal as Attorney-in-fact by authority of the Board of Directors of said corporation and by authority of this office under the standing resolution thereof.

My commission expires 4-7-2027

Notary Public

JESSE ENGEL
Notary Public, State of New York
No. 01EN0005306
Qualified in Westchester County
Commission Expires 4/07/2027

Bond Number:
7901021011

Power of Attorney

KNOW ALL MEN BY THESE PRESENTS THAT:

Nationwide Mutual Insurance Company, an Ohio corporation

hereinafter referred to severally as the "Company" and collectively as "the Companies" does hereby make, constitute and appoint:
BENEDICT J TOCKARSHEWSKY; MARNIE GINSBURG; MAUREEN GRANDE; TIA HOGAN; WILLIAM D HAAS

each in their individual capacity, its true and lawful attorney-in-fact, with full power and authority to sign, seal, and execute on its behalf on the date thereof any and all: (i)bonds and undertakings; (ii) Proposal Bonds; (ii) Letters of Surety; (iv) Consent of Surety; and (v) other obligatory instruments of similar nature, in penalties not exceeding the sum of

UNLIMITED

and to bind the Company thereby, as fully and to the same extent as if such instruments were signed by the duly authorized officers of the Company; and all acts of said Attorney pursuant to the authority given are hereby ratified and confirmed.

This power of attorney is made and executed pursuant to and by authority of the following resolution duly adopted by the board of directors of the Company:

"RESOLVED, that the president, or any vice president be, and each hereby is, authorized and empowered to appoint attorneys-in-fact of the Company, and to authorize them to execute and deliver on behalf of the Company any and all bonds, forms, applications, memorandums, undertakings, recognizances, transfers, contracts of indemnity, policies, contracts guaranteeing the fidelity of persons holding positions of public or private trust, and other writings obligatory in nature that the business of the Company may require; and to modify or revoke, with or without cause, any such appointment or authority; provided, however, that the authority granted hereby shall in no way limit the authority of other duly authorized agents to sign and countersign any of said documents on behalf of the Company."

"RESOLVED FURTHER, that such attorneys-in-fact shall have full power and authority to execute and deliver any and all such documents and to bind the Company subject to the terms and limitations of the power of attorney issued to them, and to affix the seal of the Company thereto; provided, however, that said seal shall not be necessary for the validity of any such documents."

This power of attorney is signed and sealed under and by the following bylaws duly adopted by the board of directors of the Company.

Execution of Instruments. Any vice president, any assistant secretary or any assistant treasurer shall have the power and authority to sign or attest all approved documents, instruments, contracts, or other papers in connection with the operation of the business of the company in addition to the chairman of the board, the chief executive officer, president, treasurer or secretary; provided, however, the signature of any of them may be printed, engraved, or stamped on any approved document, contract, instrument, or other papers of the Company.

IN WITNESS WHEREOF, the Company has caused this instrument to be sealed and duly attested by the signature of its officer the 23rd day of October, 2025.

Antonio C. Albanese, **Vice President** of Nationwide Mutual Insurance Company

ACKNOWLEDGMENT

NATIONWIDE MUTUAL INSURANCE COMPANY SEAL SURETY USE ONLY COLUMBUS, OH

STATE OF OHIO COUNTY OF FRANKLIN: ss
On this 23rd day of October, 2025, before me came the above-named officer for the Company aforesaid, to me personally known to be the officer described in and who executed the preceding instrument, and he acknowledged the execution of the same, and being by me duly sworn, deposes and says, that he is the officer of the Company aforesaid, that the seal affixed hereto is the corporate seal of said Company, and the said corporate seal and his signature were duly affixed and subscribed to said instrument by the authority and direction of said Company.

Karen L. Karn
Notary Public, State of Ohio
No. 2018-RE-719796
Commission Expires July 7, 2028

Notary Public
My Commission Expires
July 7, 2028

CERTIFICATE

I, Lezlie F. Chimienti, Assistant Secretary of the Company, do hereby certify that the foregoing is a full, true and correct copy of the original power of attorney issued by the Company; that the resolution included therein is a true and correct transcript from the minutes of the meetings of the boards of directors and the same has not been revoked or amended in any manner; that said Antonio C. Albanese was on the date of the execution of the foregoing power of attorney the duly elected officer of the Company, and the corporate seal and his signature as officer were duly affixed and subscribed to the said instrument by the authority of said board of directors; and the foregoing power of attorney is still in full force and effect.

IN WITNESS WHEREOF, I have hereunto subscribed my name as Assistant Secretary, and affixed the corporate seal of said Company this 18th day of May, 2026.

Assistant Secretary

BDJ 1(10-25)00

NATIONWIDE MUTUAL INSURANCE COMPANY
AND SUBSIDIARIES AND AFFILIATES

Consolidated Statutory Statements of Admitted Assets, Liabilities and Surplus

(in millions)	December 31, 2025	December 31, 2024
Admitted assets		
Invested assets		
Bonds	$ 21,214	$ 20,744
Stocks	12,002	11,138
Mortgage loans, net of allowance	1,624	1,771
Owner occupied real estate, at cost (less accumulated depreciation of $331 and $350 as of December 31, 2025 and 2024, respectively)	254	263
Cash, cash equivalents and short-term investments	494	134
Other invested assets	7,112	6,889
Total invested assets	$ 42,700	$ 40,939
Premiums in course of collection	4,081	4,069
Corporate-owned life insurance	1,756	1,655
Deferred federal income tax asset	1,235	1,690
Other assets	1,634	1,639
Total admitted assets	$ 51,406	$ 49,992
Liabilities and surplus		
Liabilities		
Losses and loss expense reserves	$ 15,705	$ 16,890
Unearned premiums	7,622	7,792
Accrued expenses and taxes, other than federal income taxes	773	657
Agents' security compensation plan reserve	586	634
Other liabilities	3,199	3,084
Total liabilities	$ 27,885	$ 29,060
Surplus		
Surplus notes, net of unamortized issue discount of $7 as of December 31, 2025 and 2024	$ 3,148	$ 3,147
Unassigned surplus	20,373	17,785
Total surplus	$ 23,521	$ 20,932
Total liabilities and surplus	$ 51,406	$ 49,992

Certification

I, Jamie Train, VP, Controller, do hereby certify that the foregoing is a true and correct statement of the statutory balance sheet of said Corporation as of December 31, 2025 and 2024 to the best of my knowledge and belief.

Jamie Train

Jamie Train

Lauren Garverick
Notary Public, State of Ohio
Commission #: 2025-RE-891568
My Commission Expires 06-16-30

STATE OF OHIO
COUNTY OF FRANKLIN

Sworn to (or affirmed) and subscribed before me this 11th day of March, 2026, by Jamie Train

Lauren Garverick — Notary Public's Signature
Lauren Garverick — Notary Name

Personally Known X OR
Type of Identification Produced_____

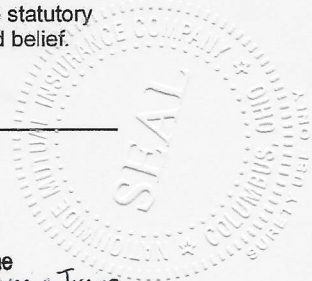

PAYMENT BOND Bond No. 7901021011

Use for any contract for which a Payment Bond is required.

PAYMENT BOND (Page 1)

PAYMENT BOND

KNOW ALL PERSONS BY THESE PRESENTS, That we, TirCon, LLC

3080 Arthur Kill Road

Staten Island, NY 10309

hereinafter referred to as the "Principal", and Nationwide Mutual Insurance Company

One West Nationwide Blvd.

Columbus, OH 43215-2220

hereinafter referred to as the "Surety" ("Sureties") are held and firmly bound to THE CITY OF NEW YORK, hereinafter referred to as the "City" or to its successors and assigns, in the penal sum of

Sixteen Million One Thousand Three Hundred Ninety One and 00/100

($16,001,391.00) Dollars, lawful money of the United States, for the payment of which said sum of money well and truly to be made, we, and each of us, bind ourselves, our heirs, executors, administrators, successors and assigns, jointly and severally, firmly by these presents.

WHEREAS, the Principal is about to enter, or has entered, into a Contract in writing with the City for

CO306EXT2: Harlem Courthouse Exterior Rehabilitation

a copy of which Contract is annexed to and hereby made a part of this bond as though herein set forth in full;

NOW, THEREFORE, the conditions of this obligation are such that if the Principal, his or its representatives or assigns and other Subcontractors to whom Work under this Contract is sublet and his or their successors and assigns shall promptly pay or cause to be paid all lawful claims for

(a) Wages and compensation for labor performed and services rendered by all persons engaged in the prosecution of the Work under said Contract, and any amendment or extension thereof or addition thereto, whether such persons be agents servants or employees of the Principal or any such Subcontractor, including all persons so engaged who perform the work of laborers or mechanics at or in the vicinity of the site of the Project regardless of any contractual relationship between the Principal or such Subcontractors, or his or their successors or assigns, on the one hand and such laborers or mechanics on the other, but not including office employees not regularly stationed at the site of the project; and

(b) Materials and supplies (whether incorporated in the permanent structure or not), as well as teams, fuels, oils, implements or machinery furnished, used or consumed by said Principal or any subcontractor at or in the vicinity of the site of the Project in the prosecution of the Work under said Contract and any amendment or extension thereof or addition thereto; then this obligation shall be void, otherwise to remain infull force and effect.

This bond is subject to the following additional conditions, limitations and agreements:

(a) The Principal and Surety (Sureties) agree that this bond shall be for the benefit of any materialmen or laborer having a just claim, as well as the City itself.

(b) All persons who have performed labor, rendered services or furnished materials and supplies,as aforesaid, shall have a direct right of action against the Principal and his, its or their successors and assigns, and the Surety (Sureties) herein, or against either or both or any of them and their successors and assigns. Such persons may sue in their own name, and may prosecute the suit to judgment and execution without the necessity of joining with any other persons as party plaintiff.

(c) The Principal and Surety (Sureties) agree that neither of them will hold the City liable for any judgment for costs of otherwise, obtained by either or both of them against a laborer or materialman in a suit brought by either a laborer or materialman under this bond for moneys allegedly due for performing work or furnishing material.

(d) The Surety (Sureties) or its successors and assigns shall not be liable for any compensation recoverable by an employee or laborer under the Workmen's Compensation Law.

(e) In no event shall the Surety (Sureties), or its successors or assigns, be liable for a greater sum than the penalty of this bond or be subject to any suit, action or proceeding hereon that is instituted by any person, firm, or corporation hereunder later than two years after the complete performance of said Contract and final settlement thereof.

The Principal, for himself and his successors and assigns, and the Surety (Sureties), for itself and its successors and assigns, do hereby expressly waive any objection that might be interposed as to the rightof the City to require a bond containing the foregoing provisions, and they do hereby further expressly waiveany defense which they or either of them might interpose to an action brought hereon by any person, firm or corporation, including subcontractors, materialmen and third persons, for work, labor, services, supplies or material performed rendered, or furnished as aforesaid upon the ground that there is no law authorizing the City to require the foregoing provisions to be place in this bond.

And the Surety (Sureties), for value received, for itself and its successors and assigns, hereby stipulates and agrees that the obligation of said Surety (Sureties), and its bonds shall be in no way impaired or affected by any extension of time, modification, omission, addition, or change in or of the said Contract or the work to be performed thereunder, or by any payment thereunder before the time required therein, or by any waiver of any provisions thereof, or by any assignment, subletting or other transfer thereof or of any part thereof, or of any Work to be performed, or any moneys due to become due thereunder and said Surety (Sureties) does hereby waive notice of any and all of such extensions, modifications, omissions, additions, changes, payments, waivers, assignments, subcontracts and transfers, and hereby expressly stipulates and agrees that any and all things done and omitted to be done by and in relation to assignees, Subcontractors, and other transferees shall have the same effect as to said Surety (Sureties) as though done or omitted to be done or in relation to said Principal.

PAYMENT BOND (Page 3)

IN WITNESS WHEREOF, the Principal and the Surety (Sureties) have hereunto set their handsand seals, and such of them as are corporations have caused their corporate seals to be hereunto affixed andthese presents to be signed by their proper officers, this 18th day of May, 2026.

TirCon, LLC

(Seal) _____(L.S.)Principal

By: SAL TIRRO

Nationwide Mutual Insurance Company

(Seal) _____ Surety

By: Benedict J. Tockarshewsky,
Attorney-in-Fact

(Seal) _____ Surety

By: _____

(Seal) _____ Surety

By: _____

(Seal) _____ Surety

By: _____

If the Contractor (Principal) is a partnership, the bond should be signed by each of the individuals who are partners.

If the Contractor (Principal) is a corporation, the bond should be signed in its correct corporate name by aduly authorized officer, agent, or attorney-in-fact.

There should be executed an appropriate number of counterparts of the bond corresponding to the numberof counterparts of the Contract.

ACKNOWLEDGMENT OF PRINCIPAL, IF A CORPORATION

State of New York County of Richmond ss:

On this 26th day of May, 2026, before me personally came SAL TIRRO to me known, who, being by me duly sworn did depose and say that he resides at 87 Roker Rd that he is the President of the corporation described in and which executed the foregoing instrument; that he knows the seal of said corporation; that one of the seals affixed to said instrument is such seal; that it was so affixed by order of the directors of said corporation, and that he signed his name thereto by like order.

EDWARD MORREALE
NOTARY PUBLIC, STATE OF NEW YORK
Registration No. 01MO6062694
Qualified in RICHMOND County
Commission Expires SEPT. 25,2029

Notary Public or Commissioner of Deeds

ACKNOWLEDGMENT OF PRINCIPAL, IF A PARTNERSHIP

State of_____County of_____ss:

On this_____day of_____,_____, before me personally appeared _____ to me known, and known to me to be one of the members of the firm of _____ _____ described in and who executed the foregoing instrument; and he acknowledged to me that he executed the same as and for the act and deed of said firm.

Notary Public or Commissioner of Deeds

ACKNOWLEDGMENT OF PRINCIPAL, IF AN INDIVIDUAL

State of_____County of_____ss:

On this _____ day of_____,_____, before me personally appeared _____ to me known, and known to me to be the person described in and who executed the foregoing instrument; and acknowledged that he executed the same.

Notary Public or Commissioner of Deeds

Each executed bond should be accompanied by: (a) appropriate acknowledgments of the respective parties; (b) appropriate duly certified copy of Power of Attorney or other certificate of authority where bondis executed by agent, officer or other representative of Principal or Surety; (c) a duly certified extract from By-Laws or resolutions of Surety under which Power of Attorney or other certificate of authority of its agent, officer or representative was issued, and (d) certified copy of latest published financial statement of assets and liabilities of Surety.

* * * * * * * *

Affix Acknowledgments and Justification of Sureties.

Surety Acknowledgment

State of **New York**

County of **Westchester**

On the 18th day of **May, 2026** personally came **Benedict J. Tockarshewsky** to me known, who being by me duly sworn did depose and say that he/she is an Attorney-in-Fact of **Nationwide Mutual Insurance Company** in and which executed the above Instrument know(s) the corporate seal of said corporation; that the seal affixed to the within instrument is such corporate seal, and that he/she/they signed the said instrument and affixed the said seal as Attorney-in-fact by authority of the Board of Directors of said corporation and by authority of this office under the standing resolution thereof.

My commission expires 4 - 7 - 2027

Jesse Engel
Notary Public

JESSE ENGEL
Notary Public, State of New York
No. 01EN0005306
Qualified in Westchester County
Commission Expires 4/07/2027

Bond Number:
7901021011

Power of Attorney

KNOW ALL MEN BY THESE PRESENTS THAT:

Nationwide Mutual Insurance Company, an Ohio corporation

hereinafter referred to severally as the "Company" and collectively as "the Companies" does hereby make, constitute and appoint:
BENEDICT J TOCKARSHEWSKY; MARNIE GINSBURG; MAUREEN GRANDE; TIA HOGAN; WILLIAM D HAAS

each in their individual capacity, its true and lawful attorney-in-fact, with full power and authority to sign, seal, and execute on its behalf on the date thereof any and all: (i)bonds and undertakings; (ii) Proposal Bonds; (ii) Letters of Surety; (iv) Consent of Surety; and (v) other obligatory instruments of similar nature, in penalties not exceeding the sum of

UNLIMITED

and to bind the Company thereby, as fully and to the same extent as if such instruments were signed by the duly authorized officers of the Company; and all acts of said Attorney pursuant to the authority given are hereby ratified and confirmed.

This power of attorney is made and executed pursuant to and by authority of the following resolution duly adopted by the board of directors of the Company:

"RESOLVED, that the president, or any vice president be, and each hereby is, authorized and empowered to appoint attorneys-in-fact of the Company, and to authorize them to execute and deliver on behalf of the Company any and all bonds, forms, applications, memorandums, undertakings, recognizances, transfers, contracts of indemnity, policies, contracts guaranteeing the fidelity of persons holding positions of public or private trust, and other writings obligatory in nature that the business of the Company may require; and to modify or revoke, with or without cause, any such appointment or authority; provided, however, that the authority granted hereby shall in no way limit the authority of other duly authorized agents to sign and countersign any of said documents on behalf of the Company."

"RESOLVED FURTHER, that such attorneys-in-fact shall have full power and authority to execute and deliver any and all such documents and to bind the Company subject to the terms and limitations of the power of attorney issued to them, and to affix the seal of the Company thereto; provided, however, that said seal shall not be necessary for the validity of any such documents."

This power of attorney is signed and sealed under and by the following bylaws duly adopted by the board of directors of the Company.

Execution of Instruments. Any vice president, any assistant secretary or any assistant treasurer shall have the power and authority to sign or attest all approved documents, instruments, contracts, or other papers in connection with the operation of the business of the company in addition to the chairman of the board, the chief executive officer, president, treasurer or secretary; provided, however, the signature of any of them may be printed, engraved, or stamped on any approved document, contract, instrument, or other papers of the Company.

IN WITNESS WHEREOF, the Company has caused this instrument to be sealed and duly attested by the signature of its officer the 23rd day of October, 2025.

Antonio C. Albanese, **Vice President** of Nationwide Mutual Insurance Company

ACKNOWLEDGMENT

NATIONWIDE MUTUAL INSURANCE COMPANY SEAL SURETY USE ONLY COLUMBUS, OH

STATE OF OHIO COUNTY OF FRANKLIN: ss
On this 23rd day of October, 2025, before me came the above-named officer for the Company aforesaid, to me personally known to be the officer described in and who executed the preceding instrument, and he acknowledged the execution of the same, and being by me duly sworn, deposes and says, that he is the officer of the Company aforesaid, that the seal affixed hereto is the corporate seal of said Company, and the said corporate seal and his signature were duly affixed and subscribed to said instrument by the authority and direction of said Company.

Karen L. Karn
Notary Public, State of Ohio
No. 2018-RE-719796
Commission Expires July 7, 2028

Notary Public
My Commission Expires
July 7, 2028

CERTIFICATE

I, Lezlie F. Chimienti, Assistant Secretary of the Company, do hereby certify that the foregoing is a full, true and correct copy of the original power of attorney issued by the Company; that the resolution included therein is a true and correct transcript from the minutes of the meetings of the boards of directors and the same has not been revoked or amended in any manner; that said Antonio C. Albanese was on the date of the execution of the foregoing power of attorney the duly elected officer of the Company, and the corporate seal and his signature as officer were duly affixed and subscribed to the said instrument by the authority of said board of directors; and the foregoing power of attorney is still in full force and effect.

IN WITNESS WHEREOF, I have hereunto subscribed my name as Assistant Secretary, and affixed the corporate seal of said Company this 18th day of May, 2026.

Assistant Secretary

BDJ 1(10-25)00

NATIONWIDE MUTUAL INSURANCE COMPANY
AND SUBSIDIARIES AND AFFILIATES

Consolidated Statutory Statements of Admitted Assets, Liabilities and Surplus

(in millions)	December 31, 2025	December 31, 2024
Admitted assets		
Invested assets		
Bonds	$ 21,214	$ 20,744
Stocks	12,002	11,138
Mortgage loans, net of allowance	1,624	1,771
Owner occupied real estate, at cost (less accumulated depreciation of $331 and $350 as of December 31, 2025 and 2024, respectively)	254	263
Cash, cash equivalents and short-term investments	494	134
Other invested assets	7,112	6,889
Total invested assets	$ 42,700	$ 40,939
Premiums in course of collection	4,081	4,069
Corporate-owned life insurance	1,756	1,655
Deferred federal income tax asset	1,235	1,690
Other assets	1,634	1,639
Total admitted assets	$ 51,406	$ 49,992
Liabilities and surplus		
Liabilities		
Losses and loss expense reserves	$ 15,705	$ 16,890
Unearned premiums	7,622	7,792
Accrued expenses and taxes, other than federal income taxes	773	657
Agents' security compensation plan reserve	586	634
Other liabilities	3,199	3,084
Total liabilities	$ 27,885	$ 29,060
Surplus		
Surplus notes, net of unamortized issue discount of $7 as of December 31, 2025 and 2024	$ 3,148	$ 3,147
Unassigned surplus	20,373	17,785
Total surplus	$ 23,521	$ 20,932
Total liabilities and surplus	$ 51,406	$ 49,992

Certification

I, Jamie Train, VP, Controller, do hereby certify that the foregoing is a true and correct statement of the statutory balance sheet of said Corporation as of December 31, 2025 and 2024 to the best of my knowledge and belief.

Jamie Train

Jamie Train

STATE OF OHIO
COUNTY OF FRANKLIN

Sworn to (or affirmed) and subscribed before me this 11th day of March, 2026, by Jamie Train

Lauren Garverick
Notary Public's Signature

Lauren Garverick
Notary Name

Personally Known X OR
Type of Identification Produced_____

Lauren Garverick
Notary Public, State of Ohio
Commission #: 2025-RE-891568
My Commission Expires 06-16-30

NATIONWIDE MUTUAL INSURANCE COMPANY COLUMBUS, OHIO SEAL

LABOR LAW ARTICLE 8 - NYC PUBLIC WORKS

Workers, Laborers and Mechanics employed on a public work project must receive not less than the prevailing rate of wage and benefits for the classification of work performed by each upon such public work. Pursuant to New York Labor Law Article 8 the Comptroller of the City of New York has promulgated this schedule solely for Workers, Laborers and Mechanics engaged by private contractors on New York City public work projects. Prevailing rates are required to be annexed to and form part of the public work contract pursuant to Labor Law section 220 (3).

This schedule is a compilation of separate determinations of the prevailing rate of wage and supplements made by the Comptroller for each trade classification listed herein pursuant to Labor Law section 220 (5). The source of the wage and supplement rates, whether a collective bargaining agreement, survey data or other, is listed at the end of each classification.

Agency Chief Contracting Officers should contact the Bureau of Labor Law's Classification Unit with any questions concerning trade classifications, prevailing rates or prevailing practices with respect to procurement on New York City public work contracts. Contractors are advised to review the Comptroller's Prevailing Wage Schedule before bidding on public work contracts. Contractors with questions concerning trade classifications, prevailing rates or prevailing practices with respect to public work contracts in the procurement stage must contact the contracting agency responsible for the procurement.

Any error as to compensation under the prevailing wage law or other information as to trade classification, made by the contracting agency in the contract documents or in any other communication, will not preclude a finding against the contractor of prevailing wage violation.

Any questions concerning trade classifications, prevailing rates or prevailing practices on New York City public work contracts that have already been awarded may be directed to the Bureau of Labor Law's Classification Unit by calling (212) 669-4443. All callers must have the agency name and contract registration number available when calling with questions on public work contracts. Please direct all other compliance issues to: laborlaw@comptroller.nyc.gov or Bureau of Labor Law, Attn: Paul Brumlik, Office of the Comptroller, 1 Centre Street, Room 651, New York, N.Y. 10007.

Pursuant to Labor Law § 220 (3-a) (a), the appropriate schedule of prevailing wages and benefits must be posted in a prominent and accessible place at all public work sites along with the Construction Poster provided on our web site at comptroller.nyc.gov/wages. In addition, covered employees must be given the appropriate schedule of prevailing wages and benefits along with the Worker Notice provided on our web site at the time the public work project begins, and with the first paycheck to each such employee after July first of each year.

This schedule is applicable to work performed during the effective period, unless otherwise noted. Changes to this schedule are published on our web site comptroller.nyc.gov/wages. Contractors must pay the wages and supplements in effect when the worker, laborer, mechanic performs the work. Preliminary schedules for future one-year periods appear in the City Record on or about June 1 each succeeding year. Final schedules appear on or about July 1 in the City Record and on our web site comptroller.nyc.gov/wages.

Prevailing rates and ratios for apprentices are published in the Construction Apprentice Prevailing Wage Schedule. Pursuant to Labor Law § 220 (3-e), only apprentices who are individually

registered in a bona fide program to which the employer contractor is a participant, registered with the New York State Department of Labor, may be paid at the apprentice rates. Apprentices who are not so registered must be paid as journey persons.

New York City public work projects awarded pursuant to a Project Labor Agreement ("PLA") in accordance with Labor Law section 222 may have different labor standards for shift, premium and overtime work. Please refer to the PLA's pre-negotiated labor agreements for wage and benefit rates applicable to work performed outside of the regular workday. More information is available at the Mayor's Office of Contract Services (MOCS) web page at:

https://www.nyc.gov/site/mocs/regulations/project-labor-agreements.page

All the provisions of Labor Law Article 8 remain applicable to PLA work including, but not limited to, the enforcement of prevailing wage requirements by the Comptroller in accordance with the trade classifications in this schedule; however, we will enforce shift, premium, overtime and other non-standard rates as they appear in a project's pre-negotiated labor agreement.

In order to meet their obligation to provide prevailing supplemental benefits to each covered employee, employers must either:

1) **Provide bona fide fringe benefits which cost the employer no less than the prevailing supplemental benefits rate; or**
2) **Supplement the employee's hourly wage by an amount no less than the prevailing supplemental benefits rate; or**
3) **Provide a combination of bona fide fringe benefits and wage supplements which cost the employer no less than the prevailing supplemental benefits rate in total.**

Although prevailing wage laws do not require employers to provide bona fide fringe benefits (as opposed to wage supplements) to their employees, other laws may. For example, the Employee Retirement Income Security Act, 29 U.S.C. § 1001 et seq., the Patient Protection and Affordable Care Act, 42 U.S.C. § 18001 et seq., and the New York City Paid Sick Leave Law, N.Y.C. Admin. Code § 20-911 et seq., require certain employers to provide certain benefits to their employees. Labor agreements to which employers are a party may also require certain benefits. The Comptroller's Office does not enforce these laws or agreements.

Employers must provide prevailing supplemental benefits at the straight time rate for each hour worked unless otherwise noted in the classification.

Paid Holidays, Vacation and Sick Leave when listed must be paid or provided in addition to the prevailing hourly supplemental benefit rate.

For more information, please refer to the Comptroller's Prevailing Wage Law Regulations in Title 44 of the Rules of the City of New York, Chapter 2, available at comptroller.nyc.gov/wages.

Paul Brumlik
Director of Classifications
Bureau of Labor Law

TABLE OF CONTENTS

CLASSIFICATION	PAGE
ASBESTOS HANDLER	5
BLASTER	5
BOILERMAKER	6
BRICKLAYER	7
CARPENTER - BUILDING COMMERCIAL	8
CARPENTER - HEAVY CONSTRUCTION WORK	9
CARPENTER - HIGH RISE CONCRETE FORMS	10
CARPENTER - SIDEWALK SHED, SCAFFOLD AND HOIST	11
CARPENTER - WOOD WATER STORAGE TANK	12
CEMENT & CONCRETE WORKER	13
CEMENT MASON	14
CORE DRILLER	15
DERRICKPERSON AND RIGGER	16
DIVER	17
DOCKBUILDER - PILE DRIVER	18
DRIVER: TRUCK (TEAMSTER)	19
ELECTRICIAN	21
ELECTRICIAN - ALARM TECHNICIAN	28
ELECTRICIAN-STREET LIGHTING WORKER	29
ELEVATOR CONSTRUCTOR	31
ELEVATOR REPAIR & MAINTENANCE	31
ENGINEER	32
ENGINEER - CITY SURVEYOR AND CONSULTANT	38
ENGINEER - FIELD (BUILDING CONSTRUCTION)	39
ENGINEER - FIELD (HEAVY CONSTRUCTION)	40
ENGINEER - FIELD (STEEL ERECTION)	41
ENGINEER - OPERATING	42
FLAGGER	50
FLOOR COVERER	51
GLAZIER	52
GLAZIER - REPAIR & MAINTENANCE	53
HAZARDOUS MATERIAL HANDLER	54
HEAT AND FROST INSULATOR	54
HOUSE WRECKER	55
IRON WORKER - ORNAMENTAL	56
IRON WORKER - STRUCTURAL	57
LABORER – HEAVY & HIGHWAY	58
LABORER - PAVER & ROADBUILDER	59

LABORER - PAVER & ROADBUILDER LINE STRIPING (ROADWAY) 61
LANDSCAPING 62
MARBLE MECHANIC 64
MASON TENDER 66
MASON TENDER (INTERIOR DEMOLITION WORKER) 66
METALLIC LATHER 67
MILLWRIGHT 68
MOSAIC MECHANIC 69
PAINTER 70
PAINTER - BRIDGE & STRUCTURAL STEEL 71
PAINTER - METAL POLISHER 72
PAINTER - SIGN 73
PAPERHANGER 74
PLASTERER 75
PLASTERER - TENDER 76
PLUMBER 77
PLUMBER (MECHNICAL EQUIPMENT AND SERVICE) 78
PLUMBER (RESIDENTIAL RATES FOR 1, 2 AND 3 FAMILY HOME CONSTRUCTION) 79
PLUMBER: PUMP & TANK 80
POINTER, WATERPROOFER, CAULKER, SANDBLASTER, STEAMBLASTER 81
ROOFER 81
SHEET METAL WORKER 82
SHEET METAL WORKER - SPECIALTY 83
SHIPYARD WORKER 84
SIGN ERECTOR 86
STEAMFITTER 87
STEAMFITTER - REFRIGERATION AND AIR CONDITIONER 88
STONE MASON - SETTER 89
TAPER 89
TELECOMMUNICATION WORKER 90
TILE FINISHER 91
TILE LAYER - SETTER 92
TIMBERPERSON 93
TUNNEL WORKER 94
UTILITY LOCATOR 96
WELDER 98

ASBESTOS HANDLER

SEE HAZARDOUS MATERIAL HANDLER

BLASTER

Blaster

Effective Period: 7/1/2025 - 6/30/2026
Wage Rate per Hour: $58.81
Supplemental Benefit Rate per Hour: $55.73

Blaster - Hydraulic Trac Drill

Effective Period: 7/1/2025 - 6/30/2026
Wage Rate per Hour: $52.95
Supplemental Benefit Rate per Hour: $55.73

Blaster - Wagon: Air Trac: Quarry Bar: Drillrunners

Effective Period: 7/1/2025 - 6/30/2026
Wage Rate per Hour: $52.12
Supplemental Benefit Rate per Hour: $55.73

Blaster - Journeyperson

(Laborer, Chipper/Jackhammer including Walk Behind Self Propelled Hydraulic Asphalt and Concrete Breakers and Hydro (Water) Demolition, Powder Carrier, Hydraulic Chuck Tender, Chuck Tender and Nipper)

Effective Period: 7/1/2025 - 6/30/2026
Wage Rate per Hour: $45.60
Supplemental Benefit Rate per Hour: $55.73

Blaster - Magazine Keepers: (Watch Person)

Effective Period: 7/1/2025 - 6/30/2026
Wage Rate per Hour: $22.80
Supplemental Benefit Rate per Hour: $55.73

Overtime Description

Paid Holidays: Labor Day, Thanksgiving Day.

Excluding Supplemental Benefits.

Overtime
Time and one half the regular rate after an 8 hour day.
Time and one half the regular rate for Saturday.
Double time the regular rate for Sunday.

Overtime Holidays
Double time the regular rate for work on the following holiday(s).
New Year's Day
Memorial Day
Independence Day
Labor Day
Columbus Day
Thanksgiving Day
Christmas Day

Shift Rates
When two shifts are employed, single time rate shall be paid for each shift. When three shifts are found necessary, each shift shall work seven and one half hours (7 ½), but shall be paid for eight (8) hours of labor, and be permitted one half hour for lunch.

(Local #731)

BOILERMAKER

Boilermaker

Effective Period: 7/1/2025 - 6/30/2026
Wage Rate per Hour: $68.88
Supplemental Benefit Rate per Hour: $49.83
Supplemental Note: For time and one half overtime - $74.17 For double overtime - $98.51

Overtime Description
For Repair and Maintenance work:
Time and one half the regular rate after an 8 hour day.
Time and one half the regular rate for Saturday.
Double time the regular rate for Sunday.
For New Construction work:
Double time the regular rate after an 8 hour day.
Double time the regular time rate for Saturday.
Double time the regular rate for Sunday.

Overtime Holidays
Double time the regular rate for work on the following holiday(s).

New Year's Day
President's Day
Memorial Day
Independence Day
Columbus Day
Election Day
Veteran's Day
Thanksgiving Day
Christmas Day

Quadruple time the regular rate for work on the following holiday(s).
Labor Day

Paid Holidays

Good Friday
Day after Thanksgiving
Day before Christmas
Day before New Year's Day

Shift Rates

On jobs requiring two (2) or three (3) shifts, the first shift shall work eight (8) hours at the regular straight-time hourly rate. The second shift shall work eight (8) hours and receive eight hours at the regular straight time hourly rate plus two dollars ($2.00) per hour. The third shift shall work eight (8) hours and receive eight hours at the regular straight time hourly rate plus two dollars and twenty-five cents ($2.25) per hour.

(Local #5)

BRICKLAYER

Bricklayer

Effective Period: 7/1/2025 - 6/30/2026
Wage Rate per Hour: $60.04
Supplemental Benefit Rate per Hour: $45.35

Overtime Description

Time and one half the regular rate after a 7 hour day. If working on a job that is predominately Pointer, Cleaner, Caulker work, then Time and one half the regular rate after an 8 hour day.

Overtime

Time and one half the regular rate for Saturday.
Double time the regular rate for Sunday.
Saturday may be used as a make-up day at straight time when a day is lost during that week to inclement weather.

Overtime Holidays

Double time the regular rate for work on the following holiday(s).
New Year's Day
President's Day
Memorial Day
Independence Day
Labor Day
Thanksgiving Day
Christmas Day

Paid Holidays

None

Shift Rates

The second shift wage rate shall be a 15% wage premium with no premium for supplemental benefits. There must be a first shift in order to work a second shift. When it is not possible to conduct alteration or repair work during regular working hours in a building occupied by tenants, eight hours will be paid at straight time rate for seven hours of work.

(Bricklayer District Council)

CARPENTER - BUILDING COMMERCIAL

Building Commercial

Effective Period: 7/1/2025 - 6/30/2026
Wage Rate per Hour: $59.05
Supplemental Benefit Rate per Hour: $49.08

Overtime

Time and one half the regular rate after an 8 hour day.
Time and one half the regular rate for Saturday.
Double time the regular rate for Sunday.
Saturday may be used as a make-up day at straight time when a day is lost during that week to inclement weather.

Overtime Holidays

Double time the regular rate for work on the following holiday(s).
New Year's Day
President's Day
Memorial Day
Independence Day
Labor Day
Columbus Day
Presidential Election Day

Thanksgiving Day
Day after Thanksgiving
Christmas Day

Paid Holidays
None

Shift Rates
The second shift will receive one hour at the double time rate of pay for the last hour of the shift; eight hours pay for seven hours of work, nine hours pay for eight hours of work. There must be a first shift in order to work a second shift. When it is not possible to conduct alteration or repair work during regular working hours in a building occupied by tenants, the rule for the second shift will apply.

(Carpenters District Council)

CARPENTER - HEAVY CONSTRUCTION WORK
(Construction of Engineered Structures and Building Foundations including all form work)

Heavy Construction Work

Effective Period: 7/1/2025 - 6/30/2026
Wage Rate per Hour: $61.59
Supplemental Benefit Rate per Hour: $56.84

Overtime
Time and one half the regular rate after an 8 hour day.
Time and one half the regular rate for Saturday.
Double time the regular rate for Sunday.
Saturday may be used as a make-up day at straight time when a day is lost during that week to inclement weather.

Overtime Holidays
Double time the regular rate for work on the following holiday(s).
New Year's Day
President's Day
Memorial Day
Independence Day
Labor Day
Columbus Day
Presidential Election Day
Thanksgiving Day
Christmas Day

Paid Holidays
None

Shift Rates
Off shift work commencing between 5:00 P.M. and 11:00 P.M. shall work eight and one half hours allowing for one half hour for lunch. The wage rate shall be 113% of the straight time hourly wage rate and the supplemental benefits shall be paid at the straight time rate. When two (2) or more shifts of Carpenters are employed, single time will be paid for each shift.

(Carpenters District Council)

CARPENTER - HIGH RISE CONCRETE FORMS
(Excludes Engineered Structures and Building Foundations)

Carpenter High Rise A

Effective Period: 7/1/2025 - 6/30/2026
Wage Rate per Hour: $51.48
Supplemental Benefit Rate per Hour: $44.74

Carpenter High Rise B

Carpenter High Rise B worker is excluded from high risk operations such as erection decking, perimeter debris netting, leading edge work, self-climbing form systems, and the installation of cocoon systems unless directly supervised by a Carpenter High Rise A worker.

Effective Period: 7/1/2025 - 6/30/2026
Wage Rate per Hour: $40.89
Supplemental Benefit Rate per Hour: $18.05

Overtime
Time and one half the regular rate after an 8 hour day.
Time and one half the regular rate for Saturday.
Double time the regular rate for Sunday.
Saturday may be used as a make-up day at straight time when a day is lost during that week to inclement weather.

Overtime Holidays
Time and one half the regular rate for work on the following holiday(s).
New Year's Day
President's Day
Good Friday

Memorial Day
Independence Day
Labor Day
Columbus Day
Presidential Election Day
Thanksgiving Day
Christmas Day

Paid Holidays
None

Shift Rates
The second shift wage rate shall be 113% of the straight time hourly wage rate. However, any shift beginning after 5:00 P.M. shall be paid at time and one half the regular hourly rate. There must be a first shift in order to work a second shift. When it is not possible to conduct alteration or repair work during regular working hours in a building occupied by tenants, the rule for the second shift will apply.

(Carpenters District Council)

CARPENTER - SIDEWALK SHED, SCAFFOLD AND HOIST

Carpenter - Hod Hoist

(Assisted by Mason Tender)

Effective Period: 7/1/2025 - 6/30/2026
Wage Rate per Hour: $56.20
Supplemental Benefit Rate per Hour: $49.95

Overtime
Time and one half the regular rate after an 8 hour day.
Time and one half the regular rate for Saturday.
Double time the regular rate for Sunday.
Saturday may be used as a make-up day at straight time when a day is lost during that week to inclement weather.

Overtime Holidays
Double time the regular rate for work on the following holiday(s).
New Year's Day
President's Day
Memorial Day
Independence Day
Labor Day

Columbus Day
Presidential Election Day
Thanksgiving Day
Day after Thanksgiving
Christmas Day

Paid Holidays
None

Shift Rates
The second shift will receive 112% of the straight time hourly rate. Benefit fund contributions shall be paid at the straight time rate. There must be a first shift in order to work a second shift. When it is not possible to conduct alteration or repair work during regular working hours in a building occupied by tenants, the rule for the second shift will apply.

(Carpenters District Council)

CARPENTER - WOOD WATER STORAGE TANK

Tank Mechanic

Effective Period: 7/1/2025 - 6/30/2026
Wage Rate per Hour: $38.83
Supplemental Benefit Rate per Hour: $26.06

Tank Helper

Effective Period: 7/1/2025 - 6/30/2026
Wage Rate per Hour: $30.44
Supplemental Benefit Rate per Hour: $26.06

Overtime
Time and one half the regular rate after an 8 hour day.
Time and one half the regular rate for Saturday.
Double time the regular rate for Sunday.
Time and one half the regular rate for work on a holiday plus the day's pay.

Paid Holidays
New Year's Day
President's Day
Good Friday
Memorial Day
Independence Day
Labor Day

Columbus Day
Thanksgiving Day
Day after Thanksgiving
1/2 day on Christmas Eve if work is performed in the A.M.
Christmas Day
1/2 day on New Year's Eve if work is performed in the A.M.

Vacation

Employed for one (1) year.....one (1) week vacation (40 hours)
Employed for three (3) years.....two (2) weeks vacation (80 hours)
Employed for more than twenty (20) years.....three (3) weeks vacation (120 hours)

SICK LEAVE:
Two (2) sick days after being employed for twenty (20) years.

(Carpenters District Council)

CEMENT & CONCRETE WORKER

Building Work

Cement & Concrete Worker

Effective Period: 7/1/2025 - 6/30/2026
Wage Rate per Hour: $47.28
Supplemental Benefit Rate per Hour: $34.20
Supplemental Note: $39.20 on Saturdays; $44.20 on Sundays & Holidays

Cement & Concrete Worker - (Hired after 2/6/2016)

Effective Period: 7/1/2025 - 6/30/2026
Wage Rate per Hour: $36.80
Supplemental Benefit Rate per Hour: $26.20
Supplemental Note: $29.20 on Saturdays; $32.20 on Sundays & Holidays

Overtime Description

Time and one half the regular rate after 7 hour day (time and one half the regular rate after an 8 hour day when working with Dockbuilders on pile cap forms and for work below street level to the top of the foundation wall, not to exceed 2 feet or 3 feet above the sidewalk-brick shelf, when working on the foundation and structure.)

Overtime

Time and one half the regular rate for Saturday.
Double time the regular rate for Sunday.

Overtime Holidays

Double time the regular rate for work on the following holiday(s).
New Year's Day
President's Day
Good Friday
Memorial Day
Independence Day
Labor Day
Columbus Day
Presidential Election Day
Thanksgiving Day
Christmas Day

Paid Holidays

1/2 day before Christmas Day
1/2 day before New Year's Day

Shift Rates

On shift work extending over a twenty-four hour period, all shifts are paid at straight time.

(Cement & Concrete Workers District Council 16)

CEMENT MASON

Cement Mason

Effective Period: 7/1/2025 - 6/30/2026
Wage Rate per Hour: $59.87
Supplemental Benefit Rate per Hour: $34.76
Supplemental Note: Supplemental benefit time and one half rate: $63.22; Double time rate: double the base supplemental benefit rate.

Overtime Description

Time and one-half the regular rate after an 8 hour day, double time the regular rate after 10 hours. Time and one-half the regular rate on Saturday, double time the regular rate after 10 hours. Double time the regular rate on Sunday. Four Days a week at Ten (10) hours straight time is allowed.

Overtime Holidays

Double time the regular rate for work on the following holiday(s).
New Year's Day
President's Day
Good Friday
Memorial Day
Independence Day
Labor Day
Columbus Day
Presidential Election Day

Thanksgiving Day
Christmas Day

Paid Holidays

Any worker who reports to work on Christmas Eve or New Year's Eve pursuant to his employer's instruction shall be entitled to three (3) hours afternoon pay without working.

Shift Rates

For off shift work, (at times other than the regular 7:00 A.M. to 3:30 P.M. work day) a cement mason shall be paid at the regular hourly rate plus a 25% per hour differential.

(Local #780) (BCA)

CORE DRILLER

Test Boring

Core Driller

Effective Period: 7/1/2025 - 6/30/2026
Wage Rate per Hour: $47.88
Supplemental Benefit Rate per Hour: $34.35

Core Driller Helper

Effective Period: 7/1/2025 - 6/30/2026
Wage Rate per Hour: $37.58
Supplemental Benefit Rate per Hour: $34.35

Core Driller Helper(Third year in the industry)

Effective Period: 7/1/2025 - 6/30/2026
Wage Rate per Hour: $33.80
Supplemental Benefit Rate per Hour: $34.35

Core Driller Helper (Second year in the industry)

Effective Period: 7/1/2025 - 6/30/2026
Wage Rate per Hour: $30.04
Supplemental Benefit Rate per Hour: $34.35

Core Driller Helper (First year in the industry)

Effective Period: 7/1/2025 - 6/30/2026
Wage Rate per Hour: $26.26
Supplemental Benefit Rate per Hour: $34.35

Overtime Description
Time and one half the regular rate for work on a holiday plus Holiday pay when worked.

Overtime
Time and one half the regular rate after an 8 hour day.
Time and one half the regular rate for Saturday.
Double time the regular rate for Sunday.
Time and one half the regular rate for work on the following holiday(s).

Paid Holidays
New Year's Day
Memorial Day
Independence Day
Labor Day
Veteran's Day
Thanksgiving Day
Christmas Day

Shift Rates
When two (2) or more shifts are employed, single time shall be paid for each shift, but those employees employed on a shift other than from 8:00 A.M. to 5:00 P.M. shall, in addition, receive two dollars ($2.00) per hour differential for each hour worked. When three (3) shifts are needed, each shift shall work seven and one-half (7 ½) hours paid for eight (8) hours of labor and be permitted one-half (½) hour for mealtime.

(Carpenters District Council)

DERRICKPERSON AND RIGGER

Derrick Person & Rigger

Effective Period: 7/1/2025 - 6/30/2026
Wage Rate per Hour: $61.11
Supplemental Benefit Rate per Hour: $62.71

Derrick Person & Rigger - Site Work

Assists the Stone Mason-Setter in the setting of stone and paving stone.

Effective Period: 7/1/2025 - 6/30/2026

Wage Rate per Hour: $48.40
Supplemental Benefit Rate per Hour: $49.70

Overtime Description
The first two hours of overtime on weekdays and the first seven hours of work on Saturdays are paid at time and one half for wages and supplemental benefits. All additional overtimes is paid at double time for wages and supplemental benefits.

Overtime
Double time the regular rate for Sunday.

Overtime Holidays
Double time the regular rate for work on the following holiday(s).
New Year's Day
Washington's Birthday
Good Friday
Memorial Day
Independence Day
Labor Day
Thanksgiving Day
Christmas Day

Paid Holidays
1/2 day on Christmas Eve if work is performed in the A.M.

(Local #197)

DIVER

Diver (Marine)

Effective Period: 7/1/2025 - 6/30/2026
Wage Rate per Hour: $76.46
Supplemental Benefit Rate per Hour: $56.84

Diver Tender (Marine)

Effective Period: 7/1/2025 - 6/30/2026
Wage Rate per Hour: $56.00
Supplemental Benefit Rate per Hour: $56.84

Overtime
Time and one half the regular rate after an 8 hour day.

Time and one half the regular rate for Saturday.
Double time the regular rate for Sunday.
Saturday may be used as a make-up day at straight time when a day is lost during that week to inclement weather.

Overtime Holidays

Double time the regular rate for work on the following holiday(s).
New Year's Day
President's Day
Memorial Day
Independence Day
Labor Day
Columbus Day
Presidential Election Day
Thanksgiving Day
Christmas Day

Paid Holidays

None

Shift Rates

When three shifts are utilized each shift shall work seven and one half-hours (7 1/2 hours) and paid for 8 hours, allowing for one half hour for lunch.

(Carpenters District Council)

DOCKBUILDER - PILE DRIVER

Dockbuilder - Pile Driver

Effective Period: 7/1/2025 - 6/30/2026
Wage Rate per Hour: $61.59
Supplemental Benefit Rate per Hour: $56.84

Overtime

Time and one half the regular rate after an 8 hour day.
Time and one half the regular rate for Saturday.
Double time the regular rate for Sunday.
Saturday may be used as a make-up day at straight time when a day is lost during that week to inclement weather.

Overtime Holidays

Double time the regular rate for work on the following holiday(s).
New Year's Day
President's Day

Memorial Day
Independence Day
Labor Day
Columbus Day
Presidential Election Day
Thanksgiving Day
Christmas Day

Paid Holidays

None

Shift Rates

Off shift work commencing between 5:00 P.M. and 11:00 P.M. shall work eight and one half hours allowing for one half hour for lunch. The wage rate shall be 113% of the straight time hourly wage rate and the supplemental benefits shall be paid at the straight time rate. When two (2) or more shifts of Dockbuilders are employed, single time will be paid for each shift.

(Carpenters District Council)

DRIVER: TRUCK (TEAMSTER)

Including work involving the delivery to and hauling from such worksites of aggregate supply construction materials and any time spent loading/unloading

Driver - Dump Truck

Effective Period: 7/1/2025 - 6/30/2026
Wage Rate per Hour: $46.12
Supplemental Benefit Rate per Hour: $59.65
Supplemental Note: Over 40 hours worked: at time and one half rate - $25.50; at double time rate - $34.00

Driver - Tractor Trailer

Effective Period: 7/1/2025 - 6/30/2026
Wage Rate per Hour: $48.82
Supplemental Benefit Rate per Hour: $57.65
Supplemental Note: Over 40 hours worked: at time and one half rate - $26.33; at double time rate - $35.10

Driver - Euclid & Turnapull Operator

Effective Period: 7/1/2025 - 6/30/2026

Wage Rate per Hour: $49.38
Supplemental Benefit Rate per Hour: $57.65
Supplemental Note: Over 40 hours worked: at time and one half rate - $26.33; at double time rate - $35.10

Overtime Description

For Paid Holidays: Holiday pay for all holidays shall be prorated based two hours per day for each day worked in the holiday week, not to exceed 8 hours of holiday pay.

Overtime

Time and one half the regular rate after an 8 hour day.
Time and one half the regular rate for Saturday.
Double time the regular rate for Sunday.

Overtime Holidays

Double time the regular rate for work on the following holiday(s).
New Year's Day
Martin Luther King Jr. Day
President's Day
Memorial Day
Independence Day
Labor Day
Columbus Day
Veteran's Day
Thanksgiving Day
Christmas Day

Paid Holidays

New Year's Day
Martin Luther King Jr. Day
President's Day
Memorial Day
Independence Day
Labor Day
Columbus Day
Veteran's Day
Thanksgiving Day
Christmas Day

Shift Rates

Off shift work commencing between 6:00 P.M. and 5:00 A.M. shall work eight and one half (8 1/2) hours allowing for one half hour for lunch

---

Driver Redi-Mix (Sand & Gravel)

Effective Period: 7/1/2025 - 6/30/2026
Wage Rate per Hour: $44.50
Supplemental Benefit Rate per Hour: $52.22
Supplemental Note: Over 40 hours worked: time and one half rate $22.35; double time rate $29.80

Overtime Description

For Paid Holidays: Employees who do not work on a contractual holiday shall be compensated two (2) hours extra pay in straight time wages and benefits for every day on which the Employee does not pass up a day's work during the calendar week (Sunday through Saturday) of the holiday, up to a maximum of ten (10) hours in wages and eight (8) hours in benefit contributions for the holiday

Overtime

Time and one half the regular rate after an 8 hour day.
Time and one half the regular rate for Saturday.
Double time the regular rate for Sunday.

Overtime Holidays

Double time the regular rate for work on the following holiday(s).
Martin Luther King Jr. Day
President's Day
Columbus Day
Veteran's Day

Triple time the regular rate for work on the following holiday(s).
New Year's Day
Memorial Day
Independence Day
Labor Day
Thanksgiving Day
Christmas Day

Paid Holidays

New Year's Day
Martin Luther King Jr. Day
President's Day
Memorial Day
Independence Day
Labor Day
Columbus Day
Election Day
Thanksgiving Day
Christmas Day

(Local #282)

ELECTRICIAN

(Including installation of low voltage cabling carrying data, video and/or voice on building construction/alteration/renovation projects.)

Electrician "A" (Regular Day / Day Shift)

Effective Period: 7/1/2025 - 1/1/2026
Wage Rate per Hour: $62.00
Supplemental Benefit Rate per Hour: $66.90
*** Supplemental Note: See Supplemental Benefit Rate per Hour Note below**

Effective Period: 1/2/2026 - 4/15/2026
Wage Rate per Hour: $62.00
Supplemental Benefit Rate per Hour: $67.40
*** Supplemental Note: See Supplemental Benefit Rate per Hour Note below**

Effective Period: 4/16/2026 - 6/30/2026
Wage Rate per Hour: $64.00
Supplemental Benefit Rate per Hour: $70.28
*** Supplemental Note: See Supplemental Benefit Rate per Hour Note below**

Electrician "A" (Regular Day Overtime after 7 hrs / Day Shift Overtime after 8 hrs)

Effective Period: 7/1/2025 - 1/1/2026
Wage Rate per Hour: $93.00
Supplemental Benefit Rate per Hour: $68.90
*** Supplemental Note: See Supplemental Benefit Rate per Hour Note below**

Effective Period: 1/2/2026 - 4/15/2026
Wage Rate per Hour: $93.00
Supplemental Benefit Rate per Hour: $69.40
*** Supplemental Note: See Supplemental Benefit Rate per Hour Note below**

Effective Period: 4/16/2026 - 6/30/2026
Wage Rate per Hour: $96.00
Supplemental Benefit Rate per Hour: $72.34
*** Supplemental Note: See Supplemental Benefit Rate per Hour Note below**

Electrician "A" (Swing Shift)

Effective Period: 7/1/2025 - 1/1/2026
Wage Rate per Hour: $72.75
Supplemental Benefit Rate per Hour: $75.27
*** Supplemental Note: See Supplemental Benefit Rate per Hour Note below**

Effective Period: 1/2/2026 - 4/15/2026
Wage Rate per Hour: $72.75
Supplemental Benefit Rate per Hour: $75.77
*** Supplemental Note: See Supplemental Benefit Rate per Hour Note below**

Effective Period: 4/16/2026 - 6/30/2026
Wage Rate per Hour: $75.10
Supplemental Benefit Rate per Hour: $78.93

*** Supplemental Note: See Supplemental Benefit Rate per Hour Note below**

Electrician "A" (Swing Shift Overtime after 7.5 hours)

Effective Period: 7/1/2025 - 1/1/2026
Wage Rate per Hour: $109.13
Supplemental Benefit Rate per Hour: $77.61
*** Supplemental Note: See Supplemental Benefit Rate per Hour Note below**

Effective Period: 1/2/2026 - 4/15/2026
Wage Rate per Hour: $109.13
Supplemental Benefit Rate per Hour: $78.11
*** Supplemental Note: See Supplemental Benefit Rate per Hour Note below**

Effective Period: 4/16/2026 - 6/30/2026
Wage Rate per Hour: $112.65
Supplemental Benefit Rate per Hour: $81.35
*** Supplemental Note: See Supplemental Benefit Rate per Hour Note below**

Electrician "A" (Graveyard Shift)

Effective Period: 7/1/2025 - 1/1/2026
Wage Rate per Hour: $81.49
Supplemental Benefit Rate per Hour: $82.39
*** Supplemental Note: See Supplemental Benefit Rate per Hour Note below**

Effective Period: 1/2/2026 - 4/15/2026
Wage Rate per Hour: $81.49
Supplemental Benefit Rate per Hour: $82.89
*** Supplemental Note: See Supplemental Benefit Rate per Hour Note below**

Effective Period: 4/16/2026 - 6/30/2026
Wage Rate per Hour: $84.12
Supplemental Benefit Rate per Hour: $86.28
*** Supplemental Note: See Supplemental Benefit Rate per Hour Note below**

Electrician "A" (Graveyard Shift Overtime after 7 hours)

Effective Period: 7/1/2025 - 1/1/2026
Wage Rate per Hour: $122.24
Supplemental Benefit Rate per Hour: $85.01
*** Supplemental Note: See Supplemental Benefit Rate per Hour Note below**

Effective Period: 1/2/2026 - 4/15/2026
Wage Rate per Hour: $122.24
Supplemental Benefit Rate per Hour: $85.51
*** Supplemental Note: See Supplemental Benefit Rate per Hour Note below**

Effective Period: 4/16/2026 - 6/30/2026
Wage Rate per Hour: $126.18
Supplemental Benefit Rate per Hour: $88.98
*** Supplemental Note: See Supplemental Benefit Rate per Hour Note below**

*** Supplemental Benefit Rate per Hour Note**
In addition to the Supplemental Benefit Rates per Hour listed above, the employer must provide an additional 6.2% of taxable gross pay earned on covered work only. This additional Supplemental Benefit Rate will terminate when the employee has contributed the maximum annual Social Security tax required by law, on all work performed.

Overtime
Time and one half the regular rate after a 7 hour day.
Time and one half the regular rate for Saturday.
Time and one half the regular rate for Sunday.

Overtime Holidays
Time and one half the regular rate for work on a holiday.
New Year's Day
Martin Luther King Jr. Day
President's Day
Memorial Day
Independence Day
Labor Day
Columbus Day
Veteran's Day
Thanksgiving Day
Day after Thanksgiving
Christmas Day

Paid Holidays
None

Shift Rates
For multiple shifts of temporary light and/or power, the temporary light and/or power employee shall be paid for 8 hours at the straight time rate. For three or less workers performing 8 hours temporary light and/or power the supplemental benefit rate is $26.99, effective 1/2/2026 the supplemental benefit rate is $27.49, effective 4/16/2026 the supplemental benefit rate is $27.91 - See * Supplemental Benefit Rate per Hour Note above.

Electrician "M" 1st Year

"M" rated work shall be defined as jobbing: electrical work of limited duration and scope, also consisting of repairs and/or replacement of electrical and tele-data equipment. Includes all work necessary to retrofit, service, maintain and repair all kinds of lighting fixtures and local lighting controls and washing and cleaning of foregoing fixtures.

Effective Period: 7/1/2025 - 4/15/2026

Wage Rate per Hour: $27.50
Supplemental Benefit Rate per Hour: $26.29

Effective Period: 4/16/2026 - 6/30/2026
Wage Rate per Hour: $27.50
Supplemental Benefit Rate per Hour: $26.79

Electrician "M" 1st Year (Overtime)

Effective Period: 7/1/2025 - 4/15/2026
Wage Rate per Hour: $41.25
Supplemental Benefit Rate per Hour: $28.02

Effective Period: 4/16/2026 - 6/30/2026
Wage Rate per Hour: $41.25
Supplemental Benefit Rate per Hour: $28.52

Electrician "M" 2nd Year

Effective Period: 7/1/2025 - 4/15/2026
Wage Rate per Hour: $28.50
Supplemental Benefit Rate per Hour: $26.82

Effective Period: 4/16/2026 - 6/30/2026
Wage Rate per Hour: $28.50
Supplemental Benefit Rate per Hour: $27.32

Electrician "M" 2nd Year (Overtime)

Effective Period: 7/1/2025 - 4/15/2026
Wage Rate per Hour: $42.75
Supplemental Benefit Rate per Hour: $28.62

Effective Period: 4/16/2026 - 6/30/2026
Wage Rate per Hour: $42.75
Supplemental Benefit Rate per Hour: $29.12

Electrician "M" 3rd Year

Effective Period: 7/1/2025 - 4/15/2026
Wage Rate per Hour: $30.50
Supplemental Benefit Rate per Hour: $27.90

Effective Period: 4/16/2026 - 6/30/2026
Wage Rate per Hour: $30.50
Supplemental Benefit Rate per Hour: $28.40

Electrician "M" 3rd Year (Overtime)

Effective Period: 7/1/2025 - 4/15/2026
Wage Rate per Hour: $45.75
Supplemental Benefit Rate per Hour: $29.83

Effective Period: 4/16/2026 - 6/30/2026
Wage Rate per Hour: $45.75
Supplemental Benefit Rate per Hour: $30.33

Electrician "M" 4th Year

Effective Period: 7/1/2025 - 4/15/2026
Wage Rate per Hour: $33.50
Supplemental Benefit Rate per Hour: $29.51

Effective Period: 4/16/2026 - 6/30/2026
Wage Rate per Hour: $33.50
Supplemental Benefit Rate per Hour: $30.01

Electrician "M" 4th Year (Overtime)

Effective Period: 7/1/2025 - 4/15/2026
Wage Rate per Hour: $50.25
Supplemental Benefit Rate per Hour: $31.63

Effective Period: 4/16/2026 - 6/30/2026
Wage Rate per Hour: $50.25
Supplemental Benefit Rate per Hour: $32.13

Electrician "M" 5th Year

Effective Period: 7/1/2025 - 4/15/2026
Wage Rate per Hour: $36.50
Supplemental Benefit Rate per Hour: $31.12

Effective Period: 4/16/2026 - 6/30/2026
Wage Rate per Hour: $36.50
Supplemental Benefit Rate per Hour: $31.62

Electrician "M" 5th Year (Overtime)

Effective Period: 7/1/2025 - 4/15/2026
Wage Rate per Hour: $54.75
Supplemental Benefit Rate per Hour: $33.43

Effective Period: 4/16/2026 - 6/30/2026

Wage Rate per Hour: $54.75
Supplemental Benefit Rate per Hour: $33.93

Electrician "M" 6th Year

Effective Period: 7/1/2025 - 4/15/2026
Wage Rate per Hour: $43.50
Supplemental Benefit Rate per Hour: $34.89

Effective Period: 4/16/2026 - 6/30/2026
Wage Rate per Hour: $43.50
Supplemental Benefit Rate per Hour: $35.39

Electrician "M" 6th Year (Overtime)

Effective Period: 7/1/2025 - 4/15/2026
Wage Rate per Hour: $65.25
Supplemental Benefit Rate per Hour: $37.64

Effective Period: 4/16/2026 - 6/30/2026
Wage Rate per Hour: $65.25
Supplemental Benefit Rate per Hour: $38.14

Overtime
Time and one half the regular rate after an 8 hour day.
Time and one half the regular rate for Saturday.
Time and one half the regular rate for Sunday.

Overtime Holidays
Time and one half the regular rate for work on the following holiday(s).
New Year's Day
Martin Luther King Jr. Day
President's Day
Memorial Day
Independence Day
Labor Day
Columbus Day
Veteran's Day
Thanksgiving Day
Day after Thanksgiving
Christmas Day

Paid Holidays
None

(Local #3)

ELECTRICIAN - ALARM TECHNICIAN

(Scope of Work - Inspect, test, repair, and replace defective, malfunctioning, or broken devices, components and controls of Fire, Burglar and Security Systems)

Alarm Technician

Effective Period: 7/1/2025 - 6/30/2026
Wage Rate per Hour: $37.40
Supplemental Benefit Rate per Hour: $21.44
Supplemental Note: $19.31 only after 8 hours worked in a day

Overtime Description

Time and one half the regular rate for work on the following holidays: Columbus Day, Veterans Day, Day after Thanksgiving.
Double time the regular rate for work on the following holidays: New Year's day, Martin Luther King Jr. Day, President's Day, Memorial Day, Independence Day, Labor Day, Thanksgiving Day, Christmas Day.

Overtime

Time and one half the regular rate after an 8 hour day.
Time and one half the regular rate for Saturday.
Time and one half the regular rate for Sunday.

Paid Holidays

New Year's Day
Martin Luther King Jr. Day
President's Day
Memorial Day
Independence Day
Labor Day
Columbus Day
Veteran's Day
Thanksgiving Day
Day after Thanksgiving
Christmas Day

Shift Rates

Night Differential is based upon a ten percent (10%) differential between the hours of 4:00 P.M. and 12:30 A.M. and a fifteen percent (15%) differential for the hours 12:00 A.M. to 8:30 A.M.

Vacation

At least 1 year of employment.....ten (10) days
5 years or more of employment.....fifteen (15) days
10 years of employment.....twenty (20) days
Plus one Personal Day per year

Sick Days:
One day per Year. Up to 4 vacation days may be used as sick days.

(Local #3)

ELECTRICIAN-STREET LIGHTING WORKER

Electrician - Electro Pole Electrician

Effective Period: 7/1/2025 - 12/31/2025
Wage Rate per Hour: $62.00
Supplemental Benefit Rate per Hour: $69.01
*** Supplemental Note: See Supplemental Benefit Rate per Hour Note below**

Effective Period: 1/1/2026 - 4/21/2026
Wage Rate per Hour: $62.00
Supplemental Benefit Rate per Hour: $69.51
*** Supplemental Note: See Supplemental Benefit Rate per Hour Note below**

Effective Period: 4/22/2026 - 6/30/2026
Wage Rate per Hour: $64.00
Supplemental Benefit Rate per Hour: $72.46
*** Supplemental Note: See Supplemental Benefit Rate per Hour Note below**

Electrician - Electro Pole Foundation Installer

Effective Period: 7/1/2025 - 12/31/2025
Wage Rate per Hour: $47.66
Supplemental Benefit Rate per Hour: $51.27
*** Supplemental Note: See Supplemental Benefit Rate per Hour Note below**

Effective Period: 1/1/2026 - 4/21/2026
Wage Rate per Hour: $47.66
Supplemental Benefit Rate per Hour: $51.77
*** Supplemental Note: See Supplemental Benefit Rate per Hour Note below**

Effective Period: 4/22/2026 - 6/30/2026
Wage Rate per Hour: $49.66
Supplemental Benefit Rate per Hour: $53.91
*** Supplemental Note: See Supplemental Benefit Rate per Hour Note below**

Electrician - Electro Pole Maintainer

Effective Period: 7/1/2025 - 12/31/2025
Wage Rate per Hour: $41.61

Supplemental Benefit Rate per Hour: $46.32

Effective Period: 1/1/2026 - 4/21/2026
Wage Rate per Hour: $41.61
Supplemental Benefit Rate per Hour: $46.82

Effective Period: 4/22/2026 - 6/30/2026
Wage Rate per Hour: $43.61
Supplemental Benefit Rate per Hour: $48.96
*** Supplemental Note: See Supplemental Benefit Rate per Hour Note below**

*** Supplemental Benefit Rate per Hour Note**
In addition to the Supplemental Benefit Rates per Hour listed above, the employer must provide an additional 6.2% of taxable gross pay earned on covered work only. This additional Supplemental Benefit Rate will terminate when the employee has contributed the maximum annual Social Security tax required by law, on all work performed.

Overtime Description

Electrician - Electro Pole Electrician: Time and one half the regular rate after a 7 hour day and after 5 consecutive days worked per week.
Electrician - Electro Pole Foundation Installer: Time and one half the regular rate after 8 hours within a 24 hour period and Saturday and Sunday.
Electrician - Electro Pole Maintainer: Time and one half the regular rate after a 7 hour day and after 5 consecutive days worked per week. Saturdays and Sundays may be used as a make-up day at straight time when a day is lost during the week to inclement weather.

Overtime Holidays

Time and one half the regular rate for work on the following holiday(s).
New Year's Day
Martin Luther King Jr. Day
President's Day
Memorial Day
Independence Day
Labor Day
Columbus Day
Veteran's Day
Thanksgiving Day
Day after Thanksgiving
Christmas Day

Paid Holidays

None

(Local #3)

ELEVATOR CONSTRUCTOR

Elevator Constructor

Effective Period: 7/1/2025 - 3/16/2026
Wage Rate per Hour: $83.27
Supplemental Benefit Rate per Hour: $42.33

Effective Period: 3/17/2026 - 6/30/2026
Wage Rate per Hour: $86.43
Supplemental Benefit Rate per Hour: $43.43

Overtime Description
For New Construction: work performed after an 8 hour day, Saturday, Sunday or between 5:30pm and 6:00am shall be paid at double time rate.

Existing buildings: work performed after an 8 hour day, Saturday, Sunday or between 6:00pm and 5:00 am shall be paid time and one half.

Overtime
Double time the regular rate for work on the following holiday(s).

Paid Holidays
New Year's Day
President's Day
Good Friday
Memorial Day
Independence Day
Labor Day
Columbus Day
Veteran's Day
Thanksgiving Day
Day after Thanksgiving
Christmas Day

Vacation
Employer contributes 8% of regular basic hourly rate as vacation pay for employees with more than 15 years of service, and 6% for employees with 5 to 15 years of service, and 4% for employees with less than 5 years of service.

(Local #1)

ELEVATOR REPAIR & MAINTENANCE

Elevator Service/Modernization Mechanic

Effective Period: 7/1/2025 - 3/16/2026
Wage Rate per Hour: $65.54
Supplemental Benefit Rate per Hour: $42.28

Effective Period: 3/17/2026 - 6/30/2026
Wage Rate per Hour: $68.06
Supplemental Benefit Rate per Hour: $43.38

Overtime Description
For Scheduled Service Work: Double time - work scheduled in advance by two or more workers performed on Sundays, Holidays, and between midnight and 5:00am.

Overtime
Time and one half the regular rate after an 8 hour day.
Time and one half the regular rate for Saturday.
Time and one half the regular rate for Sunday.
Time and one half the regular rate for work on a holiday plus the day's pay.

Paid Holidays
New Year's Day
President's Day
Good Friday
Memorial Day
Independence Day
Labor Day
Columbus Day
Veteran's Day
Thanksgiving Day
Day after Thanksgiving
Christmas Day

Shift Rates
Afternoon shift - regularly hourly rate plus a (15%) fifteen percent differential. Graveyard shift - time and one half the regular rate.

Vacation
Employer contributes 8% of regular basic hourly rate as vacation pay for employees with more than 15 years of service, and 6% for employees with 5 to 15 years of service, and 4% for employees with less than 5 years of service.

(Local #1)

ENGINEER

Engineer - Heavy Construction Operating Engineer I

Cherrypickers 20 tons and over and Loaders (rubber tired and/or tractor type with a manufacturer's minimum rated capacity of six cubic yards and over).

Effective Period: 7/1/2025 - 6/30/2026
Wage Rate per Hour: $78.33
Supplemental Benefit Rate per Hour: $50.01
Supplemental Note: $92.62 on overtime
Shift Wage Rate: $125.33

Engineer - Heavy Construction Operating Engineer II

Backhoes, Basin Machines, Groover, Mechanical Sweepers, Bobcat, Boom Truck, Barrier Transport (Barrier Mover) & machines of similar nature. Operation of Churn Drills and machines of a similar nature, Stetco Silent Hoist and machines of similar nature, Vac-Alls, Meyers Machines, John Beam and machines of a similar nature, Ross Carriers and Travel Lifts and machines of a similar nature, Bulldozers, Scrapers and Turn-a-Pulls: Tugger Hoists (Used exclusively for handling excavated material); Tractors with attachments, Hyster and Roustabout Cranes, Cherrypickers. Austin Western, Grove and machines of a similar nature, Scoopmobiles, Monorails, Conveyors, Trenchers: Loaders-Rubber Tired and Tractor: Barber Greene and Eimco Loaders and Eimco Backhoes; Mighty Midget and similar breakers and Tampers, Curb and Gutter Pavers and Motor Patrol, Motor Graders and all machines of a similar nature. Locomotives 10 Tons or under. Mini-Max, Break-Tech and machines of a similar nature; Milling machines, robotic and demolition machines and machines of a similar nature, shot blaster, skid steer machines and machines of a similar nature including bobcat, pile rig rubber-tired excavator (37,000 lbs. and under), 2 person auger.

Effective Period: 7/1/2025 - 6/30/2026
Wage Rate per Hour: $75.84
Supplemental Benefit Rate per Hour: $50.01
Supplemental Note: $92.62 on overtime
Shift Wage Rate: $121.34

Engineer - Heavy Construction Operating Engineer III

Minor Equipment such as Tractors, Post Hole Diggers, Ditch Witch (Walk Behind), Road Finishing Machines, Rollers five tons and under, Tugger Hoists, Dual Purpose Trucks, Fork Lifts, and Dempsey Dumpers, Fireperson.

Effective Period: 7/1/2025 - 6/30/2026
Wage Rate per Hour: $71.70
Supplemental Benefit Rate per Hour: $50.01
Supplemental Note: $92.62 on overtime
Shift Wage Rate: $114.72

Engineer - Heavy Construction Maintenance Engineer I

Installing, Repairing, Maintaining, Dismantling of all equipment including Steel Cutting, Bending and Heat Sealing Machines, Mechanical Heaters, Grout Pumps, Bentonite Pumps & Plants, Screening Machines, Fusion Coupling Machines, Tunnel Boring Machines Moles and Machines of a similar nature, Power Packs, Mechanical Hydraulic Jacks; all drill rigs including but not limited to Churn, Rotary Caisson, Raised Bore & Drills of a similar nature; Personnel, Inspection & Safety Boats or any boats used to perform functions of same, Mine Hoists, Whirlies, all Climbing Cranes, all Tower Cranes, including but not limited to Truck Mounted and Crawler Type and machines of similar nature; Maintaining Hydraulic Drills and machines of a similar nature; Well Point System-

Installation and dismantling; Burning, Welding, all Pumps regardless of size and/or motor power, except River Cofferdam Pumps and Wells Point Pumps; Motorized Buggies (three or more); equipment used in the cleaning and televising of sewers, but not limited to jet-rodder/vacuum truck, vacall/vactor, closed circuit television inspection equipment; high powered water pumps, jet pumps; screed machines and concrete finishing machines of a similar nature; vermeers.

Effective Period: 7/1/2025 - 6/30/2026
Wage Rate per Hour: $75.45
Supplemental Benefit Rate per Hour: $50.01
Supplemental Note: $92.62 on overtime
Shift Wage Rate: $120.72

Engineer - Heavy Construction Maintenance Engineer II

On Base Mounted Tower Cranes

Effective Period: 7/1/2025 - 6/30/2026
Wage Rate per Hour: $100.74
Supplemental Benefit Rate per Hour: $50.01
Supplemental Note: $92.62 on overtime
Shift Wage Rate: $161.18

Engineer - Heavy Construction Maintenance Engineer III

On Generators, Light Towers

Effective Period: 7/1/2025 - 6/30/2026
Wage Rate per Hour: $48.02
Supplemental Benefit Rate per Hour: $50.01
Supplemental Note: $92.62 on overtime
Shift Wage Rate: $76.83

Engineer - Heavy Construction Maintenance Engineer IV

On Pumps and Mixers including mud sucking

Effective Period: 7/1/2025 - 6/30/2026
Wage Rate per Hour: $49.39
Supplemental Benefit Rate per Hour: $50.01
Supplemental Note: $92.62 on overtime
Shift Wage Rate: $79.02

Engineer - Heavy Construction Service Engineer

Gradalls: Concrete Pumps: Power Houses: Driving Truck Cranes: Driving and Operating Fuel and Grease Trucks.

Effective Period: 7/1/2025 - 6/30/2026
Wage Rate per Hour: $67.50
Supplemental Benefit Rate per Hour: $50.01

Supplemental Note: $92.62 on overtime
Shift Wage Rate: $108.00

Engineer - Heavy Construction Service Mechanic

Shovels: Cranes: Draglines: Backhoes: Keystones: Pavers: Trenching Machines: Gunite Machines: Compressors (three (3) or more in Battery): Crawler Cranes- having a straight lattice boom with no attachment or luffing boom, no jib and no auxiliary attachment.

Effective Period: 7/1/2025 - 6/30/2026
Wage Rate per Hour: $45.09
Supplemental Benefit Rate per Hour: $50.01
Supplemental Note: $92.62 on overtime
Shift Wage Rate: $72.14

Engineer - Steel Erection Maintenance Engineers

Derrick, Travelers, Tower, Crawler Tower and Climbing Cranes

Effective Period: 7/1/2025 - 6/30/2026
Wage Rate per Hour: $72.71
Supplemental Benefit Rate per Hour: $50.01
Supplemental Note: $92.62 on overtime
Shift Wage Rate: $116.34

Engineer - Steel Erection Oiler I

On a Truck Crane

Effective Period: 7/1/2025 - 6/30/2026
Wage Rate per Hour: $67.75
Supplemental Benefit Rate per Hour: $50.01
Supplemental Note: $92.62 on overtime
Shift Wage Rate: $108.40

Engineer - Steel Erection Oiler II

On a Crawler Crane

Effective Period: 7/1/2025 - 6/30/2026
Wage Rate per Hour: $47.58
Supplemental Benefit Rate per Hour: $50.01
Supplemental Note: $92.62 on overtime
Shift Wage Rate: $76.13

Overtime Description

On jobs of more than one shift, if the next shift employee fails to report for work through any cause over which the employer has no control, the employee on duty who works the next shift continues to work at the single time rate.

Overtime

Double time the regular rate after an 8 hour day.
Double time the regular time rate for Saturday.
Double time the regular rate for Sunday.
Double time the regular rate for work on the following holiday(s).

Paid Holidays

New Year's Day
Martin Luther King Jr. Day
President's Day
Memorial Day
Independence Day
Labor Day
Columbus Day
Veteran's Day
Thanksgiving Day
Day after Thanksgiving
Christmas Day

Engineer - Building Work Maintenance Engineers I

Installing, repairing, maintaining, dismantling (of all equipment including: Steel Cutting and Bending Machines, Mechanical Heaters, Mine Hoists, Climbing Cranes, Tower Cranes, Linden Peine, Lorain, Liebherr, Mannes, or machines of a similar nature, Well Point Systems, Deep Well Pumps, Concrete Mixers with loading Device, Concrete Plants, Motor Generators when used for temporary power and lights), skid steer machines of a similar nature including bobcat.

Effective Period: 7/1/2025 - 6/30/2026
Wage Rate per Hour: $62.18
Supplemental Benefit Rate per Hour: $49.01
Supplemental Note: $90.80 on overtime

Engineer - Building Work Maintenance Engineers II

On Pumps, Generators, Mixers and Heaters

Effective Period: 7/1/2025 - 6/30/2026
Wage Rate per Hour: $47.13
Supplemental Benefit Rate per Hour: $49.01
Supplemental Note: $90.80 on overtime

Engineer - Building Work Oilers I

All gasoline, electric, diesel or air operated Gradealls: Concrete Pumps, Overhead Cranes in Power Houses: Their duties shall be to assist the Engineer in oiling, greasing and repairing of all machines; Driving Truck

Cranes: Driving and Operating Fuel and Grease Trucks, Cherrypickers (hydraulic cranes) over 70,000 GVW, and machines of a similar nature.

Effective Period: 7/1/2025 - 6/30/2026
Wage Rate per Hour: $58.86
Supplemental Benefit Rate per Hour: $49.01
Supplemental Note: $90.80 on overtime

Engineer - Building Work Oilers II

Oilers on Crawler Cranes, Backhoes, Trenching Machines, Gunite Machines, Compressors (three or more in Battery).

Effective Period: 7/1/2025 - 6/30/2026
Wage Rate per Hour: $42.39
Supplemental Benefit Rate per Hour: $49.01
Supplemental Note: $90.80 on overtime

Overtime Description
On jobs of more than one shift, if an Employee fails to report for work through any cause over which the Employer has no control, the Employee on duty will continue to work at the rate of single time.

Overtime
Double time the regular rate after an 8 hour day.
Double time the regular time rate for Saturday.
Double time the regular rate for Sunday.
Double time the regular rate for work on the following holiday(s).

Paid Holidays
New Year's Day
Martin Luther King Jr. Day
President's Day
Memorial Day
Independence Day
Labor Day
Columbus Day
Veteran's Day
Thanksgiving Day
Christmas Day

Shift Rates
When two (2) or more shifts are employed, single time will be paid for each shift.

(Local #15)

ENGINEER - CITY SURVEYOR AND CONSULTANT

Party Chief

Effective Period: 7/1/2025 - 6/30/2026
Wage Rate per Hour: $46.32
Supplemental Benefit Rate per Hour: $29.32
Supplemental Note: Overtime Benefit Rate - $35.01 per hour (time & one half) $40.69 per hour (double time).

Instrument Person

Effective Period: 7/1/2025 - 6/30/2026
Wage Rate per Hour: $37.60
Supplemental Benefit Rate per Hour: $29.32
Supplemental Note: Overtime Benefit Rate - $35.01 per hour (time & one half) $40.69 per hour (double time).

Rodperson

Effective Period: 7/1/2025 - 6/30/2026
Wage Rate per Hour: $32.08
Supplemental Benefit Rate per Hour: $29.32
Supplemental Note: Overtime Benefit Rate - $35.01 per hour (time & one half) $40.69 per hour (double time).

Rodperson 1st Year

Effective Period: 7/1/2025 - 6/30/2026
Wage Rate per Hour: $25.00
Supplemental Benefit Rate per Hour: $29.32
Supplemental Note: Overtime Benefit Rate - $35.01 per hour (time & one half) $40.69per hour (double time).

Overtime Description

Time and one half the regular rate after an 8 hour day, Time and one half the regular rate for Saturday for the first eight hours worked, Double time the regular time rate for Saturday for work performed in excess of eight hours, Double time the regular rate for Sunday and Double time the regular rate for work on a holiday.

Paid Holidays

New Year's Day
Martin Luther King Jr. Day
President's Day
Memorial Day
Independence Day
Labor Day
Columbus Day
Veteran's Day
Thanksgiving Day
Day after Thanksgiving
Christmas Day
Employees must work at least one day in the payroll week in which the holiday occurs to receive the paid holiday

(Operating Engineer Local #15-D)

ENGINEER - FIELD (BUILDING CONSTRUCTION)

(Construction of Building Projects, Concrete Superstructures, etc.)

Field Engineer - BC Party Chief

Effective Period: 7/1/2025 - 6/30/2026
Wage Rate per Hour: $70.53
Supplemental Benefit Rate per Hour: $44.03
Supplemental Note: Overtime Benefit Rate - $62.35 per hour (time & one half) $80.66 per hour (double time).

Field Engineer - BC Instrument Person

Effective Period: 7/1/2025 - 6/30/2026
Wage Rate per Hour: $50.03
Supplemental Benefit Rate per Hour: $44.03
Supplemental Note: Overtime Benefit Rate - $62.35 per hour (time & one half) $80.66 per hour (double time).

Field Engineer - BC Rodperson

Effective Period: 7/1/2025 - 6/30/2026
Wage Rate per Hour: $30.96
Supplemental Benefit Rate per Hour: $44.03
Supplemental Note: Overtime Benefit Rate - $62.35 per hour (time & one half) $80.66 per hour (double time).

Overtime Description

Time and one half the regular rate after a 7 hour work and time and one half the regular rate for Saturday for the first seven hours worked, Double time the regular time rate for Saturday for work performed in excess of seven hours, Double time the regular rate for Sunday and Double time the regular rate for work on a holiday.

Paid Holidays

New Year's Day
Martin Luther King Jr. Day
President's Day
Memorial Day
Independence Day
Labor Day
Columbus Day
Veteran's Day
Thanksgiving Day
Day after Thanksgiving
Christmas Day

Employees must work at least one day in the payroll week in which the holiday occurs to receive the paid holiday

(Operating Engineer Local #15-D)

ENGINEER - FIELD (HEAVY CONSTRUCTION)

(Construction of Roads, Tunnels, Bridges, Sewers, Building Foundations, Engineering Structures etc.)

Field Engineer - HC Party Chief

Effective Period: 7/1/2025 - 6/30/2026
Wage Rate per Hour: $79.60
Supplemental Benefit Rate per Hour: $49.02
Supplemental Note: Overtime benefit rate - $69.71 per hour (time & one half), $90.40 per hour (double time).

Field Engineer - HC Instrument Person

Effective Period: 7/1/2025 - 6/30/2026
Wage Rate per Hour: $56.67
Supplemental Benefit Rate per Hour: $49.02
Supplemental Note: Overtime benefit rate - $69.71 per hour (time & one half), $90.40 per hour (double time).

Field Engineer - HC Rodperson

Effective Period: 7/1/2025 - 6/30/2026
Wage Rate per Hour: $46.48
Supplemental Benefit Rate per Hour: $49.02
Supplemental Note: Overtime benefit rate - $69.71 per hour (time & one half), $90.40 per hour (double time).

Field Engineer - HC Rodperson 1st Year

Effective Period: 7/1/2025 - 6/30/2026
Wage Rate per Hour: $25.00
Supplemental Benefit Rate per Hour: $49.02
Supplemental Note: Overtime benefit rate - $69.71 per hour (time & one half), $90.40 per hour (double time).

Overtime Description

Time and one half the regular rate after an 8 hour day, Time and one half the regular rate for Saturday for the first eight hours worked, Double time the regular time rate for Saturday for work performed in excess of eight hours, Double time the regular rate for Sunday and Double time the regular rate for work on a holiday.

Paid Holidays

New Year's Day
Martin Luther King Jr. Day
President's Day
Memorial Day
Independence Day
Labor Day
Columbus Day
Veteran's Day
Thanksgiving Day
Day after Thanksgiving
Christmas Day
Employees must work at least one day in the payroll week in which the holiday occurs to receive the paid holiday

(Operating Engineer Local #15-D)

ENGINEER - FIELD (STEEL ERECTION)

Field Engineer - Steel Erection Party Chief

Effective Period: 7/1/2025 - 6/30/2026
Wage Rate per Hour: $75.53
Supplemental Benefit Rate per Hour: $47.36
Supplemental Note: Overtime benefit rate - $67.22 per hour (time & one half), $87.07 per hour (double time).

Field Engineer - Steel Erection Instrument Person

Effective Period: 7/1/2025 - 6/30/2026
Wage Rate per Hour: $54.68
Supplemental Benefit Rate per Hour: $47.36
Supplemental Note: Overtime benefit rate - $67.22 per hour (time & one half), $87.07 per hour (double time).

Field Engineer - Steel Erection Rodperson

Effective Period: 7/1/2025 - 6/30/2026
Wage Rate per Hour: $34.80
Supplemental Benefit Rate per Hour: $47.36
Supplemental Note: Overtime benefit rate - $67.22 per hour (time & one half), $87.07 per hour (double time).

Field Engineer - Steel Erection Rodperson 1st Year

Effective Period: 7/1/2025 - 6/30/2026
Wage Rate per Hour: $25.00
Supplemental Benefit Rate per Hour: $47.36

Supplemental Note: Overtime benefit rate - $67.22 per hour (time & one half), $87.07 per hour (double time).

Overtime Description

Time and one half the regular rate for Saturday for the first eight hours worked.
Double time the regular rate for Saturday for work performed in excess of eight hours.

Overtime

Time and one half the regular rate after an 8 hour day.
Double time the regular rate for Sunday.
Double time the regular rate for work on the following holiday(s).

Paid Holidays

New Year's Day
Martin Luther King Jr. Day
President's Day
Memorial Day
Independence Day
Labor Day
Columbus Day
Veteran's Day
Thanksgiving Day
Day after Thanksgiving
Christmas Day
Employees must work at least one (1) day in the payroll week in which the holiday occurs to receive the paid holiday

(Operating Engineer Local #15-D)

ENGINEER - OPERATING

Operating Engineer - Road & Heavy Construction I

Back Filling Machines, Cranes, Mucking Machines and Dual Drum Paver.

Effective Period: 7/1/2025 - 6/30/2026
Wage Rate per Hour: $93.74
Supplemental Benefit Rate per Hour: $38.90
Supplemental Note: $71.50 overtime hours
Shift Wage Rate: $149.98

Operating Engineer - Road & Heavy Construction II

Backhoes, Power Shovels, Hydraulic Clam Shells, Steel Erection, Moles and machines of a similar nature.

Effective Period: 7/1/2025 - 6/30/2026

Wage Rate per Hour: $97.06
Supplemental Benefit Rate per Hour: $38.90
Supplemental Note: $71.50 overtime hours
Shift Wage Rate: $155.30

Operating Engineer - Road & Heavy Construction III

Mine Hoists (Cranes, etc. when used as Mine Hoists)

Effective Period: 7/1/2025 - 6/30/2026
Wage Rate per Hour: $100.18
Supplemental Benefit Rate per Hour: $38.90
Supplemental Note: $71.50 overtime hours
Shift Wage Rate: $160.29

Operating Engineer - Road & Heavy Construction IV

Gradealls, Keystones, Cranes on land or water (with digging buckets), Bridge Cranes, Vermeer Cutter and machines of a similar nature, Trenching Machines.

Effective Period: 7/1/2025 - 6/30/2026
Wage Rate per Hour: $97.75
Supplemental Benefit Rate per Hour: $38.90
Supplemental Note: $71.50 overtime hours
Shift Wage Rate: $156.40

Operating Engineer - Road & Heavy Construction V

Pile Drivers & Rigs (working alongside Dock Builder foreperson): Derrick Boats, Tunnel Shovels.

Effective Period: 7/1/2025 - 6/30/2026
Wage Rate per Hour: $95.83
Supplemental Benefit Rate per Hour: $38.90
Supplemental Note: $71.50 overtime hours
Shift Wage Rate: $153.33

Operating Engineer - Road & Heavy Construction VI

Mixers (Concrete with loading attachment), Concrete Pavers, Cableways, Land Derricks, Power Houses (Low Air Pressure Units).

Effective Period: 7/1/2025 - 6/30/2026
Wage Rate per Hour: $91.04
Supplemental Benefit Rate per Hour: $38.90
Supplemental Note: $71.50 overtime hours
Shift Wage Rate: $145.66

Operating Engineer - Road & Heavy Construction VII

Barrier Movers, Barrier Transport and Machines of a Similar Nature.

Effective Period: 7/1/2025 - 6/30/2026
Wage Rate per Hour: $73.56
Supplemental Benefit Rate per Hour: $38.90
Supplemental Note: $71.50 overtime hours
Shift Wage Rate: $117.70

Operating Engineer - Road & Heavy Construction VIII

Utility Compressors

Effective Period: 7/1/2025 - 6/30/2026
Wage Rate per Hour: $57.14
Supplemental Benefit Rate per Hour: $38.90
Supplemental Note: $71.50 overtime hours
Shift Wage Rate: $71.98

Operating Engineer - Road & Heavy Construction IX

Horizontal Boring Rig

Effective Period: 7/1/2025 - 6/30/2026
Wage Rate per Hour: $86.61
Supplemental Benefit Rate per Hour: $38.90
Supplemental Note: $71.50 overtime hours
Shift Wage Rate: $138.58

Operating Engineer - Road & Heavy Construction X

Elevators (manually operated as personnel hoist).

Effective Period: 7/1/2025 - 6/30/2026
Wage Rate per Hour: $79.62
Supplemental Benefit Rate per Hour: $38.90
Supplemental Note: $71.50 overtime hours
Shift Wage Rate: $127.39

Operating Engineer - Road & Heavy Construction XI

Compressors (Portable 3 or more in battery), Driving of Truck Mounted Compressors, Well-point Pumps, Tugger Machines Well Point Pumps, Churn Drill.

Effective Period: 7/1/2025 - 6/30/2026
Wage Rate per Hour: $61.87
Supplemental Benefit Rate per Hour: $38.90
Supplemental Note: $71.50 overtime hours

Shift Wage Rate: $98.99

Operating Engineer - Road & Heavy Construction XII

All Drills and Machines of a similar nature.

Effective Period: 7/1/2025 - 6/30/2026
Wage Rate per Hour: $92.01
Supplemental Benefit Rate per Hour: $38.90
Supplemental Note: $71.50 overtime hours
Shift Wage Rate: $147.22

Operating Engineer - Road & Heavy Construction XIII

Concrete Pumps, Concrete Plant, Stone Crushers, Double Drum Hoist, Power Houses (other than above).

Effective Period: 7/1/2025 - 6/30/2026
Wage Rate per Hour: $89.14
Supplemental Benefit Rate per Hour: $38.90
Supplemental Note: $71.50 overtime hours
Shift Wage Rate: $142.62

Operating Engineer - Road & Heavy Construction XIV

Concrete Mixer

Effective Period: 7/1/2025 - 6/30/2026
Wage Rate per Hour: $85.21
Supplemental Benefit Rate per Hour: $38.90
Supplemental Note: $71.50 overtime hours
Shift Wage Rate: $136.34

Operating Engineer - Road & Heavy Construction XV

Compressors (Portable Single or two in Battery, not over 100 feet apart), Pumps (River Cofferdam) and Welding Machines, Push Button Machines, All Engines Irrespective of Power (Power-Pac) used to drive auxiliary equipment, Air, Hydraulic, etc.

Effective Period: 7/1/2025 - 6/30/2026
Wage Rate per Hour: $57.52
Supplemental Benefit Rate per Hour: $38.90
Supplemental Note: $71.50 overtime hours
Shift Wage Rate: $92.03

Operating Engineer - Road & Heavy Construction XVI

Concrete Breaking Machines, Hoists (Single Drum), Load Masters, Locomotives (over ten tons) and Dinkies over ten tons, Hydraulic Crane-Second Engineer.

Effective Period: 7/1/2025 - 6/30/2026
Wage Rate per Hour: $81.38
Supplemental Benefit Rate per Hour: $38.90
Supplemental Note: $71.50 overtime hours
Shift Wage Rate: $130.21

Operating Engineer - Road & Heavy Construction XVII

On-Site concrete plant engineer, On-site Asphalt Plant Engineer, and Vibratory console.

Effective Period: 7/1/2025 - 6/30/2026
Wage Rate per Hour: $81.97
Supplemental Benefit Rate per Hour: $38.90
Supplemental Note: $71.50 overtime hours
Shift Wage Rate: $131.15

Operating Engineer - Road & Heavy Construction XVIII

Tower Crane

Effective Period: 7/1/2025 - 6/30/2026
Wage Rate per Hour: $117.60
Supplemental Benefit Rate per Hour: $38.90
Supplemental Note: $71.50 overtime hours
Shift Wage Rate: $188.16

Operating Engineer - Paving I

Asphalt Spreaders, Autograde (C.M.I.), Roto/Mil

Effective Period: 7/1/2025 - 6/30/2026
Wage Rate per Hour: $91.04
Supplemental Benefit Rate per Hour: $38.90
Supplemental Note: $71.50 overtime hours
Shift Wage Rate: $145.66

Operating Engineer - Paving II

Asphalt Roller

Effective Period: 7/1/2025 - 6/30/2026
Wage Rate per Hour: $88.72
Supplemental Benefit Rate per Hour: $38.90
Supplemental Note: $71.50 overtime hours
Shift Wage Rate: $141.95

Operating Engineer - Paving III

Asphalt Plants

Effective Period: 7/1/2025 - 6/30/2026
Wage Rate per Hour: $75.01
Supplemental Benefit Rate per Hour: $38.90
Supplemental Note: $71.50 overtime hours
Shift Wage Rate: $120.02

Operating Engineer - Concrete I

Cranes

Effective Period: 7/1/2025 - 6/30/2026
Wage Rate per Hour: $97.32
Supplemental Benefit Rate per Hour: $38.90
Supplemental Note: $71.50 overtime hours

Operating Engineer - Concrete II

Compressors

Effective Period: 7/1/2025 - 6/30/2026
Wage Rate per Hour: $57.96
Supplemental Benefit Rate per Hour: $38.90
Supplemental Note: $71.50 overtime hours

Operating Engineer - Concrete III

Micro-traps (Negative Air Machines), Vac-All Remediation System.

Effective Period: 7/1/2025 - 6/30/2026
Wage Rate per Hour: $77.80
Supplemental Benefit Rate per Hour: $38.90
Supplemental Note: $71.50 overtime hours

Operating Engineer - Steel Erection I

Three Drum Derricks

Effective Period: 7/1/2025 - 6/30/2026
Wage Rate per Hour: $101.49
Supplemental Benefit Rate per Hour: $38.90
Supplemental Note: $71.50 overtime hours
Shift Wage Rate: $162.38

Operating Engineer - Steel Erection II

Cranes, 2 Drum Derricks, Hydraulic Cranes, Fork Lifts and Boom Trucks.

Effective Period: 7/1/2025 - 6/30/2026
Wage Rate per Hour: $97.52
Supplemental Benefit Rate per Hour: $38.90
Supplemental Note: $71.50 overtime hours
Shift Wage Rate: $156.03

Operating Engineer - Steel Erection III

Compressors, Welding Machines.

Effective Period: 7/1/2025 - 6/30/2026
Wage Rate per Hour: $55.28
Supplemental Benefit Rate per Hour: $38.90
Supplemental Note: $71.50 overtime hours
Shift Wage Rate: $88.45

Operating Engineer - Steel Erection IV

Compressors - Not Combined with Welding Machine. (Public Works Only)

Effective Period: 7/1/2025 - 6/30/2026
Wage Rate per Hour: $52.63
Supplemental Benefit Rate per Hour: $38.90
Supplemental Note: $71.50 overtime hours
Shift Wage Rate: $84.21

Operating Engineer - Building Work I

Forklifts, Plaster (Platform machine), Plaster Bucket, Concrete Pump and all other equipment used for hoisting material.

Effective Period: 7/1/2025 - 6/30/2026
Wage Rate per Hour: $72.46
Supplemental Benefit Rate per Hour: $38.90
Supplemental Note: $71.50 overtime hours

Operating Engineer - Building Work II

Compressors, Welding Machines (Cutting Concrete-Tank Work), Paint Spraying, Sandblasting, Pumps (with the exclusion of Concrete Pumps), All Engines irrespective of Power (Power-Pac) used to drive Auxiliary Equipment, Air, Hydraulic, Jacking System, etc.

Effective Period: 7/1/2025 - 6/30/2026
Wage Rate per Hour: $54.12
Supplemental Benefit Rate per Hour: $38.90
Supplemental Note: $71.50 overtime hours

Operating Engineer - Building Work III

Double Drum

Effective Period: 7/1/2025 - 6/30/2026
Wage Rate per Hour: $92.32
Supplemental Benefit Rate per Hour: $38.90
Supplemental Note: $71.50 overtime hours

Operating Engineer - Building Work IV

Stone Derrick, Cranes, Hydraulic Cranes Boom Trucks.

Effective Period: 7/1/2025 - 6/30/2026
Wage Rate per Hour: $97.79
Supplemental Benefit Rate per Hour: $38.90
Supplemental Note: $71.50 overtime hours

Operating Engineer - Building Work V

Dismantling and Erection of Cranes, Relief Engineer.

Effective Period: 7/1/2025 - 6/30/2026
Wage Rate per Hour: $80.56
Supplemental Benefit Rate per Hour: $38.90
Supplemental Note: $71.50 overtime hours

Operating Engineer - Building Work VI

4 Pole Hoist, Single Drum Hoists.

Effective Period: 7/1/2025 - 6/30/2026
Wage Rate per Hour: $79.70
Supplemental Benefit Rate per Hour: $38.90
Supplemental Note: $71.50 overtime hours

Operating Engineer - Building Work VII

Rack & Pinion and House Cars

Effective Period: 7/1/2025 - 6/30/2026
Wage Rate per Hour: $63.27
Supplemental Benefit Rate per Hour: $38.90
Supplemental Note: $71.50 overtime hours
For New House Car projects Wage Rate per Hour $50.39
For New House Car projects: Supplemental Benefit overtime hours: $71.50

Overtime Description

On jobs of more than one shift, if an Employee fails to report for work through any cause over which the Employer has no control, the Employee on duty will continue to work at the rate of single time.

For House Cars and Rack & Pinion only: Overtime paid at time and one-half for all hours in excess of eight hours in a day, Saturday, Sunday and Holidays worked.

Overtime

Double time the regular rate after an 8 hour day.
Double time the regular time rate for Saturday.
Double time the regular rate for Sunday.
Double time the regular rate for work on the following holiday(s).

Paid Holidays

New Year's Day
Martin Luther King Jr. Day
President's Day
Memorial Day
Independence Day
Labor Day
Columbus Day
Veteran's Day
Thanksgiving Day
Day after Thanksgiving
Christmas Day

Shift Rates

When two (2) or more shifts are employed, single time will be paid for each shift.
For Steel Erection Only: Shifts may be worked at the single time rate at other than the regular working hours (8:00 A.M. to 4:30 P.M.) on the following work ONLY: Heavy construction jobs on work below the street level, over railroad tracks and on building jobs.

(Operating Engineer Local #14)

FLAGGER

Flagger to be paid at the rate of the journeyperson or apprentice in the trade performing the underlying work.

In accordance with the Comptroller's Prevailing Wage Memorandum Regarding Flag Persons dated June 1, 2024, this title includes traffic control duty only for City public works contracts and subcontracts solicited on or after July 1, 2024.

On City public works contracts and subcontracts solicited on or after July 1, 2024, traffic control worker to be paid at the rate of the journeyperson or apprentice in the trade performing the underlying work.

If the trade performing the underlying work does not regularly employ a flagger or traffic control worker, then one of the following titles must be used on such projects:
Laborer - Heavy & Highway
Laborer - Paver & Roadbuilder
Laborer - Paver & Roadbuilder Line Striping (Roadway)

FLOOR COVERER

(Interior vinyl composition tile, sheath vinyl linoleum and wood parquet tile including site preparation and synthetic turf not including site preparation)

Floor Coverer

Effective Period: 7/1/2025 - 6/30/2026
Wage Rate per Hour: $59.05
Supplemental Benefit Rate per Hour: $49.08

Overtime

Time and one half the regular rate after an 8 hour day.
Time and one half the regular rate for Saturday.
Double time the regular rate for Sunday.
Saturday may be used as a make-up day at straight time when a day is lost during that week to inclement weather.

Overtime Holidays

Double time the regular rate for work on the following holiday(s).
New Year's Day
President's Day
Memorial Day
Independence Day
Labor Day
Columbus Day
Presidential Election Day
Thanksgiving Day
Day after Thanksgiving

Day before Christmas
Christmas Day
Day before New Year's Day

Shift Rates

Two shifts may be utilized with the first shift working 8 a.m. to the end of the shift at straight time rate of pay. The wage rate for the second shift consisting of 7 hours shall be paid at 114.29% of straight time wage rate. The wage rate for the second shift consisting of 8 hours shall be paid 112.5% of the straight time wage rate. When it is not possible to conduct alteration or repair work during regular working hours in a building occupied by tenants, the rule for the second shift will apply.

(Carpenters District Council)

GLAZIER

(New Construction, Remodeling, and Alteration)

Glazier

Effective Period: 7/1/2025 - 10/31/2025
Wage Rate per Hour: $49.20
Supplemental Benefit Rate per Hour: $57.22

Effective Period: 11/1/2025 - 6/30/2026
Wage Rate per Hour: $49.45
Supplemental Benefit Rate per Hour: $58.62

Overtime

Time and one half the regular rate after an 8 hour day.
Time and one half the regular rate for Saturday.
Double time the regular rate for Sunday.

Overtime Holidays

Double time the regular rate for work on the following holiday(s).
New Year's Day
President's Day
Memorial Day
Labor Day
Thanksgiving Day
Day after Thanksgiving
Christmas Day

Paid Holidays

None

(Local #1281)

GLAZIER - REPAIR & MAINTENANCE

(For the Installation of Glass - All repair and maintenance work on a particular building.)

Craft Jurisdiction for repair, maintenance and fabrication

Plate glass replacement, Storm windows and storm doors, Herculite door repairs, Door closer repairs, Glass tinting.

Effective Period: 7/1/2025 - 10/31/2025
Wage Rate per Hour: $27.69
Supplemental Benefit Rate per Hour: $28.43

Effective Period: 11/1/2025 - 6/30/2026
Wage Rate per Hour: $28.32
Supplemental Benefit Rate per Hour: $28.68

Overtime

Time and one half the regular rate after an 8 hour day.
Double time the regular rate for Sunday.
Time and one half the regular rate for work on the following holiday(s).
Time and one half the regular hourly rate after 40 straight time hours in any work week.

Paid Holidays

New Year's Day
President's Day
Memorial Day
Independence Day
Labor Day
Thanksgiving Day
Day after Thanksgiving
Christmas Day
Employees must work at least one day in the payroll week in which the holiday occurs to receive the paid holiday

(Local #1281)

HAZARDOUS MATERIAL HANDLER

(Removal, abatement, encapsulation or decontamination of asbestos, lead, mold, or other toxic or hazardous waste/materials)

Handler

Effective Period: 7/1/2025 - 6/30/2026
Wage Rate per Hour: $39.95
Supplemental Benefit Rate per Hour: $23.76

Overtime

Time and one half the regular rate after an 8 hour day.
Time and one half the regular rate for Sunday.
Time and one half the regular hourly rate after 40 straight time hours in any work week.

Overtime Holidays

Time and one half the regular rate for work on the following holiday(s).
New Year's Day
Good Friday
Memorial Day
Independence Day
Labor Day
Thanksgiving Day
Christmas Day
Easter

Paid Holidays

None

(Local #78 and Local #12A)

HEAT AND FROST INSULATOR

Heat & Frost Insulator

Effective Period: 7/1/2025 - 6/30/2026
Wage Rate per Hour: $71.71
Supplemental Benefit Rate per Hour: $36.81

Overtime Description

Supplemental Benefit contributions are to be made at the applicable overtime rates.

Overtime

Time and one half the regular rate after an 8 hour day.
Time and one half the regular rate for Saturday.
Double time the regular rate for Sunday.

Overtime Holidays

Double time the regular rate for work on the following holiday(s).
New Year's Day
Martin Luther King Jr. Day
President's Day
Memorial Day
Independence Day
Columbus Day
Veteran's Day
Thanksgiving Day
Day after Thanksgiving
Christmas Day

Triple time the regular rate for work on the following holiday(s).
Labor Day

Paid Holidays

None

Shift Rates

The first shift shall work seven hours at the regular straight time rate. The second and third shift shall work seven hours the regular straight time hourly rate plus a fourteen percent wage and benefit premium. There must be a first shift to work the second shift, and a second shift to work the third shift. Off-hour jobs in occupied buildings may be worked on weekdays with an increment of one-dollar ($1.00) per hour and eight (8) hours pay for seven (7) hours worked.

(Local #12) (BCA)

HOUSE WRECKER
(TOTAL DEMOLITION)

House Wrecker - Tier A

On all work sites the first, second, eleventh and every third House Wrecker thereafter will be Tier A House Wreckers (i.e. 1st, 2nd, 11th, 14th etc). Other House Wreckers may be Tier B House Wreckers.

Effective Period: 7/1/2025 - 6/30/2026

Wage Rate per Hour: $40.00
Supplemental Benefit Rate per Hour: $32.40

House Wrecker - Tier B

Effective Period: 7/1/2025 - 6/30/2026
Wage Rate per Hour: $29.23
Supplemental Benefit Rate per Hour: $24.81

Overtime
Time and one half the regular rate after an 8 hour day.
Time and one half the regular rate for Saturday.
Double time the regular rate for Sunday.

Overtime Holidays
Double time the regular rate for work on the following holiday(s).
New Year's Day
President's Day
Memorial Day
Independence Day
Labor Day
Thanksgiving Day
Christmas Day

Paid Holidays
None

(Mason Tenders District Council)

IRON WORKER - ORNAMENTAL

Iron Worker - Ornamental

Effective Period: 7/1/2025 - 6/30/2026
Wage Rate per Hour: $48.15
Supplemental Benefit Rate per Hour: $67.62
Supplemental Note: Supplemental benefits are to be paid at the applicable overtime rate when overtime is in effect.

Overtime Description
Monday through Friday- the first eight hours are paid at straight time, the 9th and 10th hours are paid at time and one-half the regular rate, all additional weekday overtime is paid at double the regular rate. Saturdays- the first eight hours are paid at time and one-half the regular rate, double time thereafter. Sunday-all shifts are paid at double time. Four Days a week at Ten (10) hours straight time is allowed.

Overtime
Double time the regular rate for Sunday.

Overtime Holidays
Double time the regular rate for work on the following holiday(s).
New Year's Day
President's Day
Memorial Day
Independence Day
Labor Day
Thanksgiving Day
Christmas Day

Paid Holidays
None

Shift Rates
When two or three shifts are employed on a job, Monday through Friday, each shift will be paid eight (8) hours at the straight time rate for eight (8) hours of work; at time and one-half the regular straight time rate for the first two (2) hours of overtime worked beyond eight (8) hours; and at double time for all work thereafter. When it is not possible to conduct alteration or repair work during regular working hours in a building occupied by tenants, eight (8) hours will be paid at straight time rate for seven (7) hours of work, and all overtime shall be paid at time and one-half the regular straight time rates. On Saturday, Sundays and Holidays, time and one-half the regular straight time rate shall be paid for all work up to seven (7) hours and double time shall be paid for all work thereafter.

(Local #580)

IRON WORKER - STRUCTURAL

Iron Worker - Structural

Effective Period: 7/1/2025 - 6/30/2026
Wage Rate per Hour: $58.95
Supplemental Benefit Rate per Hour: $92.02
Supplemental Note: Supplemental benefits are to be paid at the applicable overtime rate when overtime is in effect.

Overtime Description
Monday through Friday- the first eight hours are paid at straight time, the 9th and 10th hours are paid at time and one-half the regular rate, all additional weekday overtime is paid at double the regular rate. Saturdays- the first eight hours are paid at time and one-half the regular rate, double time thereafter. Sunday-all shifts are paid at double time. Four Days a week at Ten (10) hours straight time is allowed.

Overtime

Time and one half the regular rate after an 8 hour day.
Time and one half the regular rate for Saturday.
Double time the regular rate for Sunday.

Overtime Holidays

Double time the regular rate for work on the following holiday(s).
New Year's Day
President's Day
Memorial Day
Independence Day
Labor Day
Thanksgiving Day
Christmas Day

Paid Holidays

1/2 day on Christmas Eve if work is performed in the A.M.
1/2 day on New Year's Eve if work is performed in the A.M.

Shift Rates

Monday through Friday - First Shift: First eight hours are paid at straight time, the 9th & 10th hours are paid at time and a half, double time paid thereafter. Second and third Shifts: First eight hours are paid at time and one-half, double time thereafter. Saturdays: All shifts, first eight hours paid at time and one-half, double time thereafter: Sunday all shifts are paid at double time.

Four (4), ten (10) hour days may be worked at straight time during a week, Monday thru Thursday.

(Local #40 & #361)

LABORER – HEAVY & HIGHWAY

(Foundation, Concrete, Excavating, Street Pipe Layer and Common)

Laborer - Heavy & Highway

Excavation and foundation work for buildings, heavy construction, street pipe laying, engineering work, and hazardous waste removal in connection with the above work. Landscaping tasks in connection with heavy construction work, engineering work and building projects. Projects include, but are not limited to pollution plants, sewers, parks, subways, bridges, highways, etc. In accordance with the Comptroller's Prevailing Wage Memorandum Regarding Flag Persons dated June 1, 2024, for City public work contracts and subcontracts solicited on or after July 1, 2024 only, includes traffic control duty associated with such projects.

Effective Period: 7/1/2025 - 6/30/2026
Wage Rate per Hour: $45.60
Supplemental Benefit Rate per Hour: $55.73

Overtime Description
Paid Holidays: Labor Day, Thanksgiving Day
No Supplemental Benefits are paid for non-worked holidays.

Overtime
Time and one half the regular rate after an 8 hour day.
Time and one half the regular rate for Saturday.
Double time the regular rate for Sunday.

Overtime Holidays
Double time the regular rate for work on the following holiday(s).
New Year's Day
Memorial Day
Independence Day
Labor Day
Columbus Day
Thanksgiving Day
Christmas Day

Shift Rates
When two shifts are employed, single time rate shall be paid for each shift. When three shifts are found necessary, each shift shall work seven and one half hours (7 ½), but shall be paid for eight (8) hours of labor, and be permitted one half hour for lunch.

(Local #731)

LABORER - PAVER & ROADBUILDER

Laborer - Paver & Roadbuilder

Paving and road construction work, regardless of material used, including but not limited to preparation of job sites, removal of old surfaces, asphalt and/or concrete, by whatever method, including but not limited to milling; laying of concrete; laying of asphalt for temporary, patchwork, and utility paving (but not production paving); site preparation and incidental work for installation of rubberized materials and similar surfaces; installation and repair of temporary construction fencing; slurry/seal coating, paving stones, maintenance of safety surfaces; play equipment installation, and other related work. In accordance with the Comptroller's Prevailing Wage Memorandum Regarding Flag Persons dated June 1, 2024, for City public work contracts and subcontracts solicited on or after July 1, 2024 only, includes traffic control duty associated with such projects.

Effective Period: 7/1/2025 - 6/30/2026
Wage Rate per Hour: $46.33
Supplemental Benefit Rate per Hour: $55.00
Supplemental Note: For time and one half overtime - $59.63 For double overtime - $64.25

Paver & Roadbuilder - Formsetter

Effective Period: 7/1/2025 - 6/30/2026
Wage Rate per Hour: $50.20
Supplemental Benefit Rate per Hour: $55.00
Supplemental Note: For time and one half overtime - $59.63 For double overtime - $64.25

Production Paver & Roadbuilder - Shoveler

General laborer (except removal of surfaces - see Paver and Roadbuilder-Laborer) including but not limited to tamper, AC paint and liquid tar work.

Effective Period: 7/1/2025 - 6/30/2026
Wage Rate per Hour: $46.33
Supplemental Benefit Rate per Hour: $55.00
Supplemental Note: For time and one half overtime - $59.63 For double overtime - $64.25

Production Paver & Roadbuilder - Raker

Effective Period: 7/1/2025 - 6/30/2026
Wage Rate per Hour: $50.20
Supplemental Benefit Rate per Hour: $55.00
Supplemental Note: For time and one half overtime - $59.63 For double overtime - $64.25

Production Paver & Roadbuilder - Screed Person

(Production paving is asphalt paving when using a paving machine or on a project where a paving machine is traditionally used)

Adjustment of paving machinery on production paving jobs.

Effective Period: 7/1/2025 - 6/30/2026
Wage Rate per Hour: $50.80
Supplemental Benefit Rate per Hour: $55.00
Supplemental Note: For time and one half overtime - $59.63 For double overtime - $64.25

Overtime Description

If an employee works New Year's Day or Christmas Day, they receive the single time rate plus 25%.

For Paid Holidays: Holiday pay for all holidays shall be prorated based two hours per day for each day worked in the holiday week, not to exceed 8 hours of holiday pay.

Overtime

Time and one half the regular rate after an 8 hour day.
Time and one half the regular rate for Saturday.
Double time the regular rate for Sunday.

Overtime Holidays

Double time the regular rate for work on the following holiday(s).

Memorial Day
Independence Day
Labor Day
Columbus Day
Thanksgiving Day

Paid Holidays

Memorial Day
Independence Day
Labor Day
Thanksgiving Day

Shift Rates

When two shifts are employed, the work period for each shift shall be a continuous eight (8) hours. When three shifts are employed, each shift will work seven and one half (7 ½) hours but will be paid for eight (8) hours at the straight time rate since only one half (1/2) hour is allowed for meal time.
When two or more shifts are employed, single time will be paid for each shift.

(Local #1010)

LABORER - PAVER & ROADBUILDER LINE STRIPING (ROADWAY)

(Road markings, applications of striping and surface coatings on Roadways, Bus lanes, Bike lanes & Pedestrian Plazas)

Striping - Machine Operator (Thermoplastic & Epoxy)

Effective Period: 7/1/2025 - 6/30/2026
Wage Rate per Hour: $42.00
Supplemental Benefit Rate per Hour: $21.17
Supplemental Note: For time and one half overtime - $22.87 For double overtime - $24.57

Lineperson - Crew Chief

Effective Period: 7/1/2025 - 6/30/2026
Wage Rate per Hour: $46.00
Supplemental Benefit Rate per Hour: $21.17
Supplemental Note: For time and one half overtime - $22.87 For double overtime - $24.57

Laborer: Striping Assistant - Green Infrastructure - Traffic Control

In accordance with the Comptroller's Prevailing Wage Memorandum Regarding Flag Persons dated June 1, 2024, for City public work contracts and subcontracts solicited on or after July 1, 2024 only, includes traffic control duty associated with such projects.

Effective Period: 7/1/2025 - 6/30/2026
Wage Rate per Hour: $40.00
Supplemental Benefit Rate per Hour: $21.17
Supplemental Note: For time and one half overtime - $22.87 For double overtime - $24.57

Overtime Description

For Paid Holidays: Employees will only receive Holiday Pay for holidays not worked if said employee worked both the regularly scheduled workday before and after the holiday.

Overtime

Time and one half the regular rate after an 8 hour day.
Time and one half the regular rate for Saturday.
Time and one half the regular rate for Sunday.
Time and one half the regular rate for work on the following holiday(s).

Paid Holidays

New Year's Day
Good Friday
Memorial Day
Independence Day
Labor Day
Columbus Day
Presidential Election Day
Thanksgiving Day
Christmas Day

Vacation

Vacation Employees with one to two years service shall accrue vacation based on hours worked: 250 hours worked - 1 day vacation; 500 hours worked - 2 days vacation; 750 hours worked - 3 days vacation; 900 hours worked - 4 days vacation; 1,000 hours worked - 5 days vacation. Employees with two to five years service receive two weeks vacation. Employees with five to twenty years service receive three weeks vacation. Employees with twenty to twenty-five years service receive four weeks vacation. Employees with 25 or more years service receive five weeks vacation.

(Local #1010)

LANDSCAPING

(Landscaping tasks, such as tree pruning, tree removing and spraying in connection with Green Infrastructure maintenance and the planting of street trees and trees in City parks, but not when such activities are performed as part of construction or reconstruction projects.)

Landscaper (Year 6 and above)

Effective Period: 7/1/2025 - 6/30/2026
Wage Rate per Hour: $38.94
Supplemental Benefit Rate per Hour: $18.55

Landscaper (Year 3 - 5)

Effective Period: 7/1/2025 - 6/30/2026
Wage Rate per Hour: $37.70
Supplemental Benefit Rate per Hour: $18.55

Landscaper (up to 3 years)

Effective Period: 7/1/2025 - 6/30/2026
Wage Rate per Hour: $34.60
Supplemental Benefit Rate per Hour: $18.55

Groundperson

Effective Period: 7/1/2025 - 6/30/2026
Wage Rate per Hour: $34.60
Supplemental Benefit Rate per Hour: $18.55

Tree Remover / Pruner

Effective Period: 7/1/2025 - 6/30/2026
Wage Rate per Hour: $45.17
Supplemental Benefit Rate per Hour: $18.55

Landscaper Sprayer (Pesticide Applicator)

Effective Period: 7/1/2025 - 6/30/2026
Wage Rate per Hour: $32.74
Supplemental Benefit Rate per Hour: $18.55

Watering - Plant Maintainer

Effective Period: 7/1/2025 - 6/30/2026
Wage Rate per Hour: $26.50
Supplemental Benefit Rate per Hour: $18.55

Overtime Description

For all overtime work performed, supplemental benefits shall include an additional seventy-five ($0.75) cents per hour.

Overtime

Time and one half the regular rate after an 8 hour day.
Time and one half the regular rate for Saturday.
Double time the regular rate for Sunday.
Time and one half the regular rate for work on a holiday plus the day's pay.

Paid Holidays

New Year's Day
Memorial Day
Independence Day
Labor Day
Thanksgiving Day
Christmas Day

Shift Rates

Work performed on a 4pm to 12am shift has a 15% differential. Work performed on a 12am to 8am shift has a 20% differential.

(Local #175)

MARBLE MECHANIC

Marble Setter

Effective Period: 7/1/2025 - 7/6/2025
Wage Rate per Hour: $59.21
Supplemental Benefit Rate per Hour: $44.46

Effective Period: 7/7/2025 - 6/30/2026
Wage Rate per Hour: $59.66
Supplemental Benefit Rate per Hour: $44.76

Marble Finisher

Effective Period: 7/1/2025 - 7/6/2025
Wage Rate per Hour: $45.67
Supplemental Benefit Rate per Hour: $41.36

Effective Period: 7/7/2025 - 6/30/2026
Wage Rate per Hour: $45.89
Supplemental Benefit Rate per Hour: $41.66

Marble Polisher

Effective Period: 7/1/2025 - 7/6/2025
Wage Rate per Hour: $44.68
Supplemental Benefit Rate per Hour: $34.31

Effective Period: 7/7/2025 - 6/30/2026
Wage Rate per Hour: $44.95
Supplemental Benefit Rate per Hour: $34.61

Marble Maintenance Finisher

Effective Period: 7/1/2025 - 7/6/2025
Wage Rate per Hour: $27.99
Supplemental Benefit Rate per Hour: $15.44

Effective Period: 7/7/2025 - 6/30/2026
Wage Rate per Hour: $28.15
Supplemental Benefit Rate per Hour: $15.69

Overtime Description
Supplemental Benefit contributions are to be made at the applicable overtime rates.

Overtime
Time and one half the regular rate after an 8 hour day.
Time and one half the regular rate for Saturday.
Double time the regular rate for Sunday.

Overtime Holidays
Double time the regular rate for work on the following holiday(s).
New Year's Day
President's Day
Good Friday
Memorial Day
Independence Day
Labor Day
Columbus Day
Veteran's Day
Thanksgiving Day
Day after Thanksgiving
Christmas Day

Paid Holidays
None

(Local #7)

MASON TENDER
Building Laborer

Mason Tender

Effective Period: 7/1/2025 - 6/30/2026
Wage Rate per Hour: $41.80
Supplemental Benefit Rate per Hour: $34.14

Overtime
Time and one half the regular rate after an 8 hour day.
Time and one half the regular rate for Saturday.
Double time the regular rate for Sunday.
Saturday may be used as a make-up day at straight time when a day is lost during that week to inclement weather.

Overtime Holidays
Double time the regular rate for work on the following holiday(s).
New Year's Day
President's Day
Memorial Day
Independence Day
Labor Day
Thanksgiving Day
Christmas Day

Paid Holidays
None

Shift Rates
The employer may work two (2) shifts with the first shift at the straight time wage rate and the second shift receiving eight (8) hours paid for seven (7) hours work at the straight time wage rate. When it is not possible to conduct alteration work during regular working hours in a building occupied by tenants, the rule for the second shift will apply

(Local #79)

MASON TENDER (INTERIOR DEMOLITION WORKER)

Mason Tender Tier A

Tier A Interior Demolition Worker performs all burning, chopping, and other technically skilled tasks related to interior demolition work.

Effective Period: 7/1/2025 - 6/30/2026
Wage Rate per Hour: $38.40
Supplemental Benefit Rate per Hour: $26.89

Mason Tender Tier B

Tier B Interior Demolition Worker performs manual work and work incidental to demolition work, such as loading and carting of debris from the work site to an area where it can be loaded in to bins/trucks for removal.

Effective Period: 7/1/2025 - 6/30/2026
Wage Rate per Hour: $27.59
Supplemental Benefit Rate per Hour: $21.21

Overtime
Time and one half the regular rate after an 8 hour day.
Time and one half the regular rate for Sunday.

Overtime Holidays
Double time the regular rate for work on the following holiday(s).
New Year's Day
President's Day
Memorial Day
Independence Day
Labor Day
Thanksgiving Day
Christmas Day

Paid Holidays
None

(Local #79)

METALLIC LATHER

Metallic Lather

Effective Period: 7/1/2025 - 6/30/2026
Wage Rate per Hour: $46.50
Supplemental Benefit Rate per Hour: $56.46
Supplemental Note: For time and one half overtime - $68.21 For double overtime - $89.86

Overtime
Time and one half the regular rate after an 8 hour day.
Time and one half the regular rate for Saturday.
Double time the regular rate for Sunday.

Overtime Holidays
Double time the regular rate for work on the following holiday(s).
New Year's Day
President's Day
Memorial Day
Independence Day
Labor Day
Columbus Day
Thanksgiving Day
Christmas Day

Paid Holidays
1/2 day on Christmas Eve if work is performed in the A.M.
1/2 day on New Year's Eve if work is performed in the A.M.

Shift Rates
Off-shift work outside of normal working hours shall receive straight time rate plus $12 per hour for the first eight (8) hours.

(Local #46)

MILLWRIGHT

Millwright

Effective Period: 7/1/2025 - 6/30/2026
Wage Rate per Hour: $60.83
Supplemental Benefit Rate per Hour: $59.18

Overtime
Time and one half the regular rate after an 8 hour day.
Time and one half the regular rate for Saturday.
Double time the regular rate for Sunday.

Overtime Holidays
Double time the regular rate for work on the following holiday(s).
New Year's Day
President's Day
Good Friday
Memorial Day

Independence Day
Labor Day
Columbus Day
Presidential Election Day
Veteran's Day
Thanksgiving Day
Christmas Day

Paid Holidays

1/2 day on Christmas Eve if work is performed in the A.M.
1/2 day on New Year's Eve if work is performed in the A.M.

Shift Rates

Second and third shifts receives the straight time rate of pay plus fifteen (15%) percent allowing for one half hour for a meal. There must be a first shift to work a second and third shift. All additional hours worked shall be paid at the time and one-half rate of pay plus fifteen (15%) percent for weekday hours.

(Local #740)

MOSAIC MECHANIC

Mosaic Mechanic - Mosaic & Terrazzo Mechanic

Effective Period: 7/1/2025 - 6/30/2026
Wage Rate per Hour: $54.77
Supplemental Benefit Rate per Hour: $48.42

Mosaic Mechanic - Mosaic & Terrazzo Finisher

Effective Period: 7/1/2025 - 6/30/2026
Wage Rate per Hour: $53.17
Supplemental Benefit Rate per Hour: $48.42

Mosaic Mechanic - Machine Operator Grinder

Effective Period: 7/1/2025 - 6/30/2026
Wage Rate per Hour: $53.17
Supplemental Benefit Rate per Hour: $48.42

Overtime

Time and one half the regular rate after an 8 hour day.
Time and one half the regular rate for Saturday.
Double time the regular rate for Sunday.

Overtime Holidays

Double time the regular rate for work on the following holiday(s).
New Year's Day
President's Day
Good Friday
Memorial Day
Independence Day
Labor Day
Columbus Day
Veteran's Day
Thanksgiving Day
Day after Thanksgiving
Christmas Day

Paid Holidays

None

(Local #7)

PAINTER

Painter - Brush & Roller

Effective Period: 7/1/2025 - 6/30/2026
Wage Rate per Hour: $44.75
Supplemental Benefit Rate per Hour: $44.13
Supplemental Note: $52.76 on overtime

Spray & Scaffold / Decorative / Sandblast

Effective Period: 7/1/2025 - 6/30/2026
Wage Rate per Hour: $47.75
Supplemental Benefit Rate per Hour: $44.13
Supplemental Note: $52.76 on overtime

Overtime

Time and one half the regular rate after a 7 hour day.
Time and one half the regular rate for Saturday.
Time and one half the regular rate for Sunday.

Overtime Holidays

Double time the regular rate for work on the following holiday(s).
New Year's Day
President's Day
Memorial Day

Independence Day
Labor Day
Thanksgiving Day
Day after Thanksgiving
Christmas Day

Paid Holidays
None

(District Council of Painters #9)

PAINTER - BRIDGE & STRUCTURAL STEEL

Painters on Structural Steel

Effective Period: 7/1/2025 - 6/30/2026
Wage Rate per Hour: $56.25
Supplemental Benefit Rate per Hour: $55.09

Painter - Power Tool

Effective Period: 7/1/2025 - 6/30/2026
Wage Rate per Hour: $64.70
Supplemental Benefit Rate per Hour: $55.09
Overtime Wage Rate: $7.00 above the "Painters on Structural Steel" overtime rate.

Overtime Description
Supplemental Benefits shall be paid for each hour worked, up to forty (40) hours per week for the period of May 1st to November 15th or up to fifty (50) hours per week for the period of November 16th to April 30th.

Overtime
Time and one half the regular rate after an 8 hour day.
Time and one half the regular rate for Saturday.
Time and one half the regular rate for Sunday.

Overtime Holidays
Double time the regular rate for work on the following holiday(s).
New Year's Day
Memorial Day
Independence Day
Labor Day
Thanksgiving Day
Christmas Day

Paid Holidays
None

Shift Rates
Second shift is paid at regular hourly wage rates plus a ten percent (10%) differential. There must be a first shift to work a second shift.

(Local #806)

PAINTER - METAL POLISHER

METAL POLISHER

Effective Period: 7/1/2025 - 6/30/2026
Wage Rate per Hour: $35.00
Supplemental Benefit Rate per Hour: $12.84

METAL POLISHER - NEW CONSTRUCTION

Effective Period: 7/1/2025 - 6/30/2026
Wage Rate per Hour: $35.95
Supplemental Benefit Rate per Hour: $12.84

METAL POLISHER - SCAFFOLD OVER 34 FEET

Effective Period: 7/1/2025 - 6/30/2026
Wage Rate per Hour: $38.50
Supplemental Benefit Rate per Hour: $12.84

ASSISTANT METAL POLISHER

Effective Period: 7/1/2025 - 6/30/2026
Wage Rate per Hour: $27.19
Supplemental Benefit Rate per Hour: $12.47

ASSISTANT METAL POLISHER - NEW CONSTRUCTION

Effective Period: 7/1/2025 - 6/30/2026
Wage Rate per Hour: $27.94
Supplemental Benefit Rate per Hour: $12.47

ASSISTANT METAL POLISHER - SCAFFOLD OVER 34 FEET

Effective Period: 7/1/2025 - 6/30/2026
Wage Rate per Hour: $29.69
Supplemental Benefit Rate per Hour: $12.47

Overtime Description
All work performed on Saturdays shall be paid at time-in-a half. The exception being; for suspended scaffold work and work deemed as a construction project; an eight (8) hour shift lost during the week due to circumstances beyond the control of the employer, up to a maximum of eight (8) hours per week, may be worked on Saturday at the straight time rate.

Holiday Pay
Double time the regular rate for work on the following Holiday plus the day's pay. Only employees who have completed one year of service, including any trial period shall be eligible for holiday pay.

Overtime
Time and one half the regular rate after an 8 hour day.
Time and one half the regular rate for Saturday.
Double time the regular rate for Sunday.
Saturday may be used as a make-up day at straight time when a day is lost during that week to inclement weather.

Paid Holidays
New Year's Day
Martin Luther King Jr. Day
President's Day
Memorial Day
Independence Day
Labor Day
Columbus Day
Veteran's Day
Thanksgiving Day
Day after Thanksgiving
Christmas Day

Shift Rates
Four Days a week at Ten (10) hours straight a day.

Local 8A-28A

PAINTER - SIGN

Sign Painter

Effective Period: 7/1/2025 - 6/30/2026
Wage Rate per Hour: $49.39
Supplemental Benefit Rate per Hour: $29.75

Assistant Sign Painter

Effective Period: 7/1/2025 - 6/30/2026
Wage Rate per Hour: $41.98
Supplemental Benefit Rate per Hour: $29.04

Overtime Description

If any employee is required to work on any of the paid holidays then the employee shall receive double time rate of wages as well as the holiday pay for that day.

Overtime

Time and one half the regular rate after an 8 hour day.
Time and one half the regular rate for Saturday.
Time and one half the regular rate for Sunday.

Paid Holidays

New Year's Day
President's Day
Memorial Day
Independence Day
Labor Day
Columbus Day
Election Day
Thanksgiving Day
Day after Thanksgiving
Christmas Day
Personal Day

Vacation

At least 1 year of employment.....1 week
2 years or more of employment.....2 weeks
8 years or more of employment.....3 weeks

(Local #8A-28A)

PAPERHANGER

Paperhanger

Effective Period: 7/1/2025 - 6/30/2026
Wage Rate per Hour: $48.02

Supplemental Benefit Rate per Hour: $45.56
Supplemental Note: Supplemental benefits are to be paid at the appropriate straight time and overtime rate.

Overtime
Time and one half the regular rate after a 7 hour day.
Time and one half the regular rate for Saturday.
Double time the regular rate for Sunday.

Overtime Holidays
Time and one half the regular rate for work on the following holiday(s).
New Year's Day
President's Day
Memorial Day
Independence Day
Labor Day
Thanksgiving Day
Day after Thanksgiving
Christmas Day

Paid Holidays
None

Shift Rates
Evening shift - 4:30 P.M. to 12:00 Midnight (regular rate of pay); any work performed before 7:00 A.M. shall be at time and one half the regular base rate of pay.

(District Council of Painters #9)

PLASTERER

Plasterer

Effective Period: 7/1/2025 - 6/30/2026
Wage Rate per Hour: $52.99
Supplemental Benefit Rate per Hour: $26.10

Overtime
Time and one half the regular rate after an 8 hour day.
Time and one half the regular rate for Saturday.
Double time the regular rate for Sunday.
Saturday may be used as a make-up day at straight time when a day is lost during that week to inclement weather.

Overtime Holidays

Double time the regular rate for work on the following holiday(s).
New Year's Day
President's Day
Memorial Day
Independence Day
Labor Day
Thanksgiving Day
Christmas Day

Paid Holidays
None

Shift Rates
When it is not possible to conduct work during regular working hours (between 6:30am and 4:30pm), a shift differential shall be paid at the regular hourly rate plus a twelve percent (12%) per hour differential. Workers on shift work shall be allowed a paid one-half hour meal break.

(Local #262)

PLASTERER - TENDER

Plasterer - Tender

Effective Period: 7/1/2025 - 6/30/2026
Wage Rate per Hour: $41.80
Supplemental Benefit Rate per Hour: $34.14

Overtime
Time and one half the regular rate after an 8 hour day.
Time and one half the regular rate for Saturday.
Double time the regular rate for Sunday.
Saturday may be used as a make-up day at straight time when a day is lost during that week to inclement weather.

Overtime Holidays
Double time the regular rate for work on the following holiday(s).
New Year's Day
Washington's Birthday
Memorial Day
Independence Day
Labor Day
Presidential Election Day
Thanksgiving Day
Christmas Day

Paid Holidays
None

Shift Rates
When work commences outside regular work hours, workers receive an hour additional (differential) wage and supplement payment. Eight hours pay for seven hours work or nine hours pay for eight hours work.

(Mason Tenders District Council)

PLUMBER

Plumber

Effective Period: 7/1/2025 - 6/30/2026
Wage Rate per Hour: $76.30
Supplemental Benefit Rate per Hour: $45.15
Supplemental Note: Double time shall be paid for supplemental benefits during overtime work.

Plumber - Temporary Services

Temporary Services - When there are no Plumbers on the job site, there may be three shifts designed to cover the entire twenty-four hour period, including weekends if necessary, at the following rate straight time.

Effective Period: 7/1/2025 - 6/30/2026
Wage Rate per Hour: $61.12
Supplemental Benefit Rate per Hour: $36.04
Supplemental Note: Double time shall be paid for supplemental benefits during overtime work.

Overtime Description
Where the plumbing contract price is one and one half million dollars ($1,500,000.00) or less, double time the regular rate after an 8 hour day.

Overtime
Double time the regular rate after a 7 hour day.
Double time the regular time rate for Saturday.
Double time the regular rate for Sunday.

Overtime Holidays
Double time the regular rate for work on the following holiday(s).
New Year's Day
President's Day
Memorial Day
Independence Day
Labor Day

Columbus Day
Veteran's Day
Thanksgiving Day
Day after Thanksgiving
Christmas Day

Shift Rates

Shift work, when directly specified in public agency or authority contract documents, and continues for a period of not less than ten (10) consecutive work days. A shift shall consist of seven (7) hours with one-half (1/2) hour for lunch after the first four (4) hours of each shift. A premium of thirty percent (30%) for wages and supplemental benefits on shift work performed Monday through Friday on the 4 P.M. and midnight shifts. For shift work performed on weekends the shift premium shall be fifty percent (50%) of wages and supplemental benefits. For shift work performed on holidays designated below, double time wages and supplemental benefits shall be paid. Also noted that the normal workday Monday through Friday 8:00 A.M. to 3:30 P.M. is not considered shift work, and therefore not subject to shift premium.

(Plumbers Local #1)

PLUMBER (MECHNICAL EQUIPMENT AND SERVICE)

Mechanical Equipment and Service work is any repair and/or replacement of the present plumbing system that does not change existing roughing or water supply lines. Projects regardless of work type which have approved plans and specifications wherein the plumbing exceeds $725,000 are excluded.

Plumber

Effective Period: 7/1/2025 - 6/30/2026
Wage Rate per Hour: $48.90
Supplemental Benefit Rate per Hour: $22.26

Overtime

Time and one half the regular rate after an 8 hour day.
Time and one half the regular rate for Saturday.
Time and one half the regular rate for Sunday.

Overtime Holidays

Double time the regular rate for work on the following holiday(s).
New Year's Day
President's Day
Memorial Day
Independence Day
Thanksgiving Day
Day after Thanksgiving

Christmas Day

Paid Holidays
None

(Plumbers Local # 1)

PLUMBER (RESIDENTIAL RATES FOR 1, 2 AND 3 FAMILY HOME CONSTRUCTION)

Effective Period: 7/1/2025 - 6/30/2026
Wage Rate per Hour: $53.02
Supplemental Benefit Rate per Hour: $32.33

Overtime
Double time the regular rate after an 8 hour day.
Double time the regular time rate for Saturday.
Double time the regular rate for Sunday.

Overtime Holidays
Double time the regular rate for work on the following holiday(s).
New Year's Day
President's Day
Memorial Day
Independence Day
Labor Day
Columbus Day
Veteran's Day
Thanksgiving Day
Day after Thanksgiving
Christmas Day

Paid Holidays
None

Shift Rates
Shift work, when directly specified in public agency or authority contract documents, and continues for a period of not less than ten (10) consecutive work days. A shift shall consist of seven (7) hours with one-half (1/2) hour for lunch after the first four (4) hours of each shift. A premium of thirty percent (30%) for wages and supplemental benefits on shift work performed Monday through Friday on the 4 P.M. and midnight shifts. For shift work performed on weekends the shift premium shall be fifty percent (50%) of wages and supplemental benefits. For shift work performed on holidays designated below, double time wages and supplemental benefits shall be paid. Also noted that the normal workday Monday through Friday 8:00 A.M. to 3:30 P.M. is not considered shift work, and therefore not subject to shift premium.

(Plumbers Local #1)

PLUMBER: PUMP & TANK

Oil Trades (Installation and Maintenance)

Plumber - Pump & Tank

Effective Period: 7/1/2025 - 6/30/2026
Wage Rate per Hour: $74.00
Supplemental Benefit Rate per Hour: $34.31

Overtime

Time and one half the regular rate after an 8 hour day.
Time and one half the regular rate for Saturday.
Time and one half the regular rate for Sunday.

Overtime Holidays

Time and one half the regular rate for work on the following holiday(s).
New Year's Day
President's Day
Memorial Day
Independence Day
Labor Day
Columbus Day
Election Day
Veteran's Day
Thanksgiving Day
Day after Thanksgiving
Christmas Day

Paid Holidays

None

Shift Rates

All work outside the regular workday (8:00 A.M. to 4:30 P.M.) is to be paid at time and one half the regular hourly rate

(Plumbers Local #1)

POINTER, WATERPROOFER, CAULKER, SANDBLASTER, STEAMBLASTER
(Exterior Building Renovation)

Journeyperson

Effective Period: 7/1/2025 - 6/30/2026
Wage Rate per Hour: $65.33
Supplemental Benefit Rate per Hour: $32.35

Overtime
Time and one half the regular rate after an 8 hour day.
Time and one half the regular rate for Saturday.
Time and one half the regular rate for Sunday.
Saturday may be used as a make-up day at straight time when a day is lost during that week to inclement weather.

Overtime Holidays
Time and one half the regular rate for work on the following holiday(s).
New Year's Day
Martin Luther King Jr. Day
President's Day
Memorial Day
Independence Day
Labor Day
Thanksgiving Day
Christmas Day

Paid Holidays
None

Shift Rates
All work outside the regular work day (an eight hour workday between the hours of 6:00 A.M. and 4:00 P.M.) is to be paid at time and one half the regular rate. However, the employer may establish one (1) or two (2) shifts starting at or after 4:00 P.M. to be paid at the regular hourly rate plus a 10% differential. For projects bid and performed after July 1, 2023, the first shift shall be paid at the regular hourly rate plus a 5% differential.

(Bricklayer District Council)

ROOFER

Roofer

Effective Period: 7/1/2025 - 6/30/2026
Wage Rate per Hour: $50.25
Supplemental Benefit Rate per Hour: $39.53

Overtime
Time and one half the regular rate after an 8 hour day.
Time and one half the regular rate for Saturday.
Time and one half the regular rate for Sunday.

Overtime Holidays
Time and one half the regular rate for work on the following holiday(s).
New Year's Day
Memorial Day
Independence Day
Labor Day
Thanksgiving Day
Christmas Day

Paid Holidays
None

Shift Rates
Second shift - Regular hourly rate plus a 10% differential. Third shift - Regular hourly rate plus a 15% differential. There must be a first shift to work the second shift, and a second shift to work the third shift. All other work outside the regular work day (an eight hour workday between the hours of 5:00 A.M. and 4:00 P.M.) is to be paid at time and one half the regular rate.

(Local #8)

SHEET METAL WORKER

Sheet Metal Worker

Effective Period: 7/1/2025 - 6/30/2026
Wage Rate per Hour: $54.60
Supplemental Benefit Rate per Hour: $60.18
Supplemental Note: Supplemental benefit contributions are to be made at the applicable overtime rates.

Sheet Metal Worker - Fan Maintenance

(The temporary operation of fans or blowers in new or existing buildings for heating and/or ventilation, and/or air conditioning prior to the completion of the project.)

Effective Period: 7/1/2025 - 6/30/2026
Wage Rate per Hour: $43.68
Supplemental Benefit Rate per Hour: $60.18

Sheet Metal Worker - Duct Cleaner

Effective Period: 7/1/2025 - 6/30/2026
Wage Rate per Hour: $19.84
Supplemental Benefit Rate per Hour: $13.08

Overtime
Time and one half the regular rate after an 8 hour day.
Time and one half the regular rate for Saturday.
Double time the regular rate for Sunday.

Overtime Holidays
Double time the regular rate for work on the following holiday(s).
New Year's Day
Martin Luther King Jr. Day
President's Day
Memorial Day
Independence Day
Labor Day
Columbus Day
Veteran's Day
Thanksgiving Day
Day after Thanksgiving
Christmas Day

Paid Holidays
None

Shift Rates
Work that can only be performed outside regular working hours (eight hours of work between 7:30 A.M. and 3:30 P.M.) - First shift (work between 3:30 P.M. and 11:30 P.M.) - 10% differential above the established hourly rate. Second shift (work between 11:30 P.M. and 7:30 A.M.) - 15% differential above the established hourly rate.

For Fan Maintenance: On all full shifts of fan maintenance work the straight time hourly rate of pay will be paid for each shift, including nights, Saturdays, Sundays, and holidays.

(Local #28)

SHEET METAL WORKER - SPECIALTY
(Decking & Siding)

Sheet Metal Specialty Worker

The first worker to perform this work must be paid at the rate of the Sheet Metal Worker. The second and third workers shall be paid the Specialty Worker Rate. The ratio of One Sheet Metal Worker, then Two Specialty Workers shall be utilized thereafter.

Effective Period: 7/1/2025 - 6/30/2026
Wage Rate per Hour: $50.50
Supplemental Benefit Rate per Hour: $31.26
Supplemental Note: Supplemental benefit contributions are to be made at the applicable overtime rates.

Overtime
Time and one half the regular rate after an 8 hour day.
Time and one half the regular rate for Saturday.
Double time the regular rate for Sunday.

Overtime Holidays
Double time the regular rate for work on the following holiday(s).
New Year's Day
Martin Luther King Jr. Day
President's Day
Memorial Day
Independence Day
Labor Day
Columbus Day
Veteran's Day
Thanksgiving Day
Christmas Day

Paid Holidays
None

(Local #28)

SHIPYARD WORKER

Shipyard Mechanic - First Class

Effective Period: 7/1/2025 - 6/30/2026
Wage Rate per Hour: $32.63
Supplemental Benefit Rate per Hour: $3.40

Shipyard Mechanic - Second Class

Effective Period: 7/1/2025 - 6/30/2026
Wage Rate per Hour: $22.91
Supplemental Benefit Rate per Hour: $2.12

Shipyard Laborer - First Class

Effective Period: 7/1/2025 - 6/30/2026
Wage Rate per Hour: $26.83
Supplemental Benefit Rate per Hour: $3.55

Shipyard Laborer - Second Class

Effective Period: 7/1/2025 - 6/30/2026
Wage Rate per Hour: $19.02
Supplemental Benefit Rate per Hour: $2.68

Shipyard Dockhand - First Class

Effective Period: 7/1/2025 - 6/30/2026
Wage Rate per Hour: $25.76
Supplemental Benefit Rate per Hour: $3.59

Shipyard Dockhand - Second Class

Effective Period: 7/1/2025 - 6/30/2026
Wage Rate per Hour: $20.14
Supplemental Benefit Rate per Hour: $3.34

Overtime Description
Work performed on holiday is paid double time the regular hourly wage rate plus holiday pay.

Overtime
Time and one half the regular rate after an 8 hour day.
Time and one half the regular rate for Saturday.
Double time the regular rate for Sunday.
Time and one half the regular hourly rate after 40 straight time hours in any work week.

Paid Holidays
New Year's Day
Martin Luther King Jr. Day
President's Day
Good Friday
Memorial Day
Independence Day
Labor Day
Thanksgiving Day

Day after Thanksgiving
Christmas Day

Based on Survey Data

SIGN ERECTOR
(Sheet Metal, Plastic, Electric, and Neon)

Sign Erector

Effective Period: 7/1/2025 - 6/30/2026
Wage Rate per Hour: $58.00
Supplemental Benefit Rate per Hour: $63.44

Overtime
Time and one half the regular rate after an 8 hour day.
Time and one half the regular rate for Saturday.
Time and one half the regular rate for Sunday.
Time and one half the regular rate for work on the following holiday(s).

Paid Holidays
New Year's Day
President's Day
Memorial Day
Independence Day
Labor Day
Columbus Day
Election Day
Thanksgiving Day
Day after Thanksgiving
Christmas Day

Shift Rates
Time and one half the regular hourly rate is to be paid for all hours worked outside the regular workday either (7:00 A.M. through 2:30 P.M.) or (8:00 A.M. through 3:30 P.M.)

(Local #137)

STEAMFITTER

Steamfitter

Effective Period: 7/1/2025 - 6/30/2026
Wage Rate per Hour: $61.80
Supplemental Benefit Rate per Hour: $61.89
Supplemental Note: Overtime supplemental benefit rate: $123.04

Steamfitter -Temporary Services

Effective Period: 7/1/2025 - 6/30/2026
Wage Rate per Hour: $46.97
Supplemental Benefit Rate per Hour: $50.22

Overtime Description
Double time after a 7 hour day except for Temporary Services.

Overtime
Double time the regular time rate for Saturday.
Double time the regular rate for Sunday.

Overtime Holidays
Double time the regular rate for work on the following holiday(s).
New Year's Day
President's Day
Memorial Day
Independence Day
Labor Day
Columbus Day
Veteran's Day
Thanksgiving Day
Day after Thanksgiving
Christmas Day

Paid Holidays
None

Shift Rates
May be performed outside of the regular workday except Saturday, Sunday and Holidays. When shift work is performed the wage rate for regular time worked is a 15% percent premium on wage and 15% percent premium on supplemental benefits.

Local 638

STEAMFITTER - REFRIGERATION AND AIR CONDITIONER

(Maintenance and Installation Service Person)

Refrigeration and Air Conditioner Mechanic

Effective Period: 7/1/2025 - 6/30/2026
Wage Rate per Hour: $46.10
Supplemental Benefit Rate per Hour: $21.96

Overtime

Time and one half the regular rate after an 8 hour day.
Time and one half the regular rate for Saturday.
Double time the regular rate for Sunday.

Overtime Holidays

Double time the regular rate for work on the following holiday(s).
New Year's Day
Independence Day
Labor Day
Veteran's Day
Thanksgiving Day
Christmas Day

Double time and one half the regular rate for work on the following holiday(s).
Martin Luther King Jr. Day
President's Day
Memorial Day
Columbus Day

Paid Holidays

New Year's Day
Martin Luther King Jr. Day
President's Day
Memorial Day
Independence Day
Labor Day
Columbus Day
Veteran's Day
Thanksgiving Day
Christmas Day

(Local #638-B)

STONE MASON - SETTER

Stone Mason - Setter

(Assisted by Derrickperson and Rigger)

Effective Period: 7/1/2025 - 6/30/2026
Wage Rate per Hour: $59.47
Supplemental Benefit Rate per Hour: $56.67

Overtime Description
Monday through Friday: Time and one quarter after seven hours worked. Time and one half after eight hours worked. Double time after 9 hours worked.
Saturday: Time and one half for the first nine hours worked. Double time after 9 hours worked.
Sunday and Holiday: double time for all hours worked.
Site Work: (paving and base course) paid at straight time for the first eight hours.

Overtime Holidays
Double time the regular rate for work on the following holiday(s).
New Year's Day
President's Day
Good Friday
Memorial Day
Independence Day
Labor Day
Thanksgiving Day
Christmas Day

Paid Holidays
1/2 day on Christmas Eve if work is performed in the A.M.

Shift Rates
For all hours worked outside 8:00 am to 3:30 pm shall be paid double time unless flex band hours and/or site work are in use.

(Bricklayers District Council)

TAPER

Drywall Taper

Effective Period: 7/1/2025 - 6/30/2026
Wage Rate per Hour: $48.47
Supplemental Benefit Rate per Hour: $35.91

Overtime
Time and one half the regular rate after a 7 hour day.
Time and one half the regular rate for Saturday.
Double time the regular rate for Sunday.

Overtime Holidays
Double time the regular rate for work on the following holiday(s).
New Year's Day
Martin Luther King Jr. Day
President's Day
Good Friday
Memorial Day
Independence Day
Columbus Day
Thanksgiving Day
Day before Christmas
Christmas Day
Day before New Year's Day

Paid Holidays
Labor Day

(Local #1974)

TELECOMMUNICATION WORKER
(Install/maintain/repair telecommunications cables carrying data, video, and/or voice except for installation on building construction/alteration/renovation projects.)

Telecommunication Worker

Effective Period: 7/1/2025 - 6/30/2026
Wage Rate per Hour: $47.03
Supplemental Benefit Rate per Hour: $23.15
Supplemental Note: The above rate applies for Manhattan, Bronx, Brooklyn, Queens. $22.84 for Staten Island only.

Overtime
Time and one half the regular rate after an 8 hour day.

Time and one half the regular rate for Saturday.
Time and one half the regular rate for Sunday.

Overtime Holidays

Time and one half the regular rate for work on the following holiday(s).
New Year's Day
Lincoln's Birthday
Washington's Birthday
Memorial Day
Independence Day
Labor Day
Columbus Day
Election Day
Veteran's Day
Thanksgiving Day
Christmas Day

Paid Holidays

New Year's Day
Lincoln's Birthday
Washington's Birthday
Memorial Day
Independence Day
Labor Day
Columbus Day
Election Day
Veteran's Day
Thanksgiving Day
Christmas Day
Employees have the option of observing either Martin Luther King's Birthday or the day after Thanksgiving instead of Lincoln's Birthday

Shift Rates

For any workday that starts before 8A.M. or ends after 6P.M. there is a 10% differential for the applicable worker's hourly rate.

Vacation

After 6 months.....one week.
After 12 months but less than 7 years.....two weeks.
After 7 or more but less than 15 years.....three weeks.
After 15 years or more but less than 25 years.....four weeks.

(C.W.A.)

TILE FINISHER

Tile Finisher

Effective Period: 7/1/2025 - 6/30/2026
Wage Rate per Hour: $50.11
Supplemental Benefit Rate per Hour: $33.61

Overtime
Time and one half the regular rate after an 8 hour day.
Time and one half the regular rate for Saturday.
Double time the regular rate for Sunday.

Overtime Holidays
Double time the regular rate for work on the following holiday(s).
New Year's Day
Martin Luther King Jr. Day
President's Day
Good Friday
Memorial Day
Independence Day
Labor Day
Columbus Day
Veteran's Day
Thanksgiving Day
Day after Thanksgiving
Christmas Day

Paid Holidays
None

Shift Rates
Off shift work day (work performed outside the regular 8:00 A.M. to 3:30 P.M. workday): shift differential of one and one quarter (1¼) times the regular straight time rate of pay for the seven hours of actual off-shift work.

(Local #7)

TILE LAYER - SETTER

Tile Layer - Setter

Effective Period: 7/1/2025 - 6/30/2026
Wage Rate per Hour: $65.03
Supplemental Benefit Rate per Hour: $37.11

Overtime
Time and one half the regular rate after an 8 hour day.

Time and one half the regular rate for Saturday.
Double time the regular rate for Sunday.

Overtime Holidays

Double time the regular rate for work on the following holiday(s).
New Year's Day
Martin Luther King Jr. Day
President's Day
Good Friday
Memorial Day
Independence Day
Labor Day
Columbus Day
Veteran's Day
Thanksgiving Day
Day after Thanksgiving
Christmas Day

Shift Rates

Off shift work day (work performed outside the regular 8:00 A.M. to 3:30 P.M. workday): shift differential of one and one quarter (1¼) times the regular straight time rate of pay for the seven hours of actual off-shift work.

(Local #7)

TIMBERPERSON

Timberperson

Effective Period: 7/1/2025 - 6/30/2026
Wage Rate per Hour: $56.59
Supplemental Benefit Rate per Hour: $56.41

Overtime

Time and one half the regular rate after an 8 hour day.
Time and one half the regular rate for Saturday.
Double time the regular rate for Sunday.
Saturday may be used as a make-up day at straight time when a day is lost during that week to inclement weather.

Overtime Holidays

Double time the regular rate for work on the following holiday(s).
New Year's Day
President's Day
Memorial Day
Independence Day
Labor Day

Columbus Day
Presidential Election Day
Thanksgiving Day
Christmas Day

Paid Holidays

None

Shift Rates

Off shift work commencing between 5:00 P.M. and 11:00 P.M. shall work eight and one half hours allowing for one half hour for lunch. The wage rate shall be 113% of the straight time hourly wage rate. Benefits for off-shift work shall be paid at the straight time rate.

(Local #1556)

TUNNEL WORKER

Blasters, Mucking Machine Operators (Compressed Air Rates)

Effective Period: 7/1/2025 - 6/30/2026
Wage Rate per Hour: $75.14
Supplemental Benefit Rate per Hour: $66.51

Tunnel Workers (Compressed Air Rates)

Effective Period: 7/1/2025 - 6/30/2026
Wage Rate per Hour: $72.46
Supplemental Benefit Rate per Hour: $64.41

Top Nipper (Compressed Air Rates)

Effective Period: 7/1/2025 - 6/30/2026
Wage Rate per Hour: $71.24
Supplemental Benefit Rate per Hour: $63.14

Outside Lock Tender, Outside Gauge Tender,Muck Lock Tender (Compressed Air Rates)

Effective Period: 7/1/2025 - 6/30/2026
Wage Rate per Hour: $69.83
Supplemental Benefit Rate per Hour: $62.11

Bottom Bell & Top Bell Signal Person: Shaft Person (Compressed Air Rates)

Effective Period: 7/1/2025 - 6/30/2026
Wage Rate per Hour: $69.83
Supplemental Benefit Rate per Hour: $62.11

Changehouse Attendant: Powder Watchperson (Compressed Air Rates)

Effective Period: 7/1/2025 - 6/30/2026
Wage Rate per Hour: $61.57
Supplemental Benefit Rate per Hour: $58.18

Blasters (Free Air Rates)

Effective Period: 7/1/2025 - 6/30/2026
Wage Rate per Hour: $71.69
Supplemental Benefit Rate per Hour: $63.84

Tunnel Workers (Free Air Rates)

Effective Period: 7/1/2025 - 6/30/2026
Wage Rate per Hour: $68.58
Supplemental Benefit Rate per Hour: $61.18

All Others (Free Air Rates)

Effective Period: 7/1/2025 - 6/30/2026
Wage Rate per Hour: $63.40
Supplemental Benefit Rate per Hour: $56.62

Microtunneling (Free Air Rates)

Effective Period: 7/1/2025 - 6/30/2026
Wage Rate per Hour: $54.86
Supplemental Benefit Rate per Hour: $48.95

Overtime Description

For work performed during excavation and primary concrete tunnel lining phases - Double time the regular rate after an 8 hour day and Saturday, Sunday and on the following holiday(s) listed below.
For Repair-Maintenance Work on Existing Equipment and Facilities - Time and one half the regular rate after a 8 hour day, Saturday, Sunday and double time the regular rate for work on the following holiday(s) listed below.
For Small-Bore Micro Tunneling Machines - Time and one-half the regular rate shall be paid for all overtime.
For work not listed above - Time and one half the regular rate after an 8 hour day and Saturday and double time the regular rate on Sunday and on the following holiday(s) listed below.

Paid Holidays

New Year's Day
Martin Luther King Jr. Day

President's Day
Memorial Day
Independence Day
Labor Day
Columbus Day
Veteran's Day
Thanksgiving Day
Day after Thanksgiving
Christmas Day

(Local #147)

UTILITY LOCATOR

(Locate & mark underground utilities including gas for street excavation and utility line repairs)

Utility Locator (Year 7 and above)

Effective Period: 7/1/2025 - 6/30/2026
Wage Rate per Hour: $35.50
Supplemental Benefit Rate per Hour: $1.43

Utility Locator (Year 5 Second 6 months & Year 6)

Effective Period: 7/1/2025 - 6/30/2026
Wage Rate per Hour: $35.50
Supplemental Benefit Rate per Hour: $1.43

Utility Locator (Year 5 first 6 months)

Effective Period: 7/1/2025 - 6/30/2026
Wage Rate per Hour: $34.80
Supplemental Benefit Rate per Hour: $1.43

Utility Locator (Year 4)

Effective Period: 7/1/2025 - 6/30/2026
Wage Rate per Hour: $31.54
Supplemental Benefit Rate per Hour: $1.43

Utility Locator (Year 3)

Effective Period: 7/1/2025 - 6/30/2026
Wage Rate per Hour: $28.28
Supplemental Benefit Rate per Hour: $1.43

Utility Locator (Year 2)

Effective Period: 7/1/2025 - 6/30/2026
Wage Rate per Hour: $25.02
Supplemental Benefit Rate per Hour: $1.43

Utility Locator (Year 1)

Effective Period: 7/1/2025 - 6/30/2026
Wage Rate per Hour: $21.76
Supplemental Benefit Rate per Hour: $1.43

Utility Locator (Up to 1 year)

Effective Period: 7/1/2025 - 6/30/2026
Wage Rate per Hour: $18.50
Supplemental Benefit Rate per Hour: $1.43
Supplemental Note: No benefits for the first 90 days of employment.

Overtime

Time and one half the regular rate for work on the following holiday(s).
Time and one half the regular hourly rate after 40 straight time hours in any work week.

Paid Holidays

New Year's Day
Memorial Day
Independence Day
Thanksgiving Day
Christmas Day

Shift Rates

10% shift differential to employees working any shift starting between noon and 5 AM.

Vacation

For up to 1 year	0 hours
For year 1 - 2	48 hours per year
For year 3 - 9	96 hours per year
For year 10 or more	144 hours per year

Sick Days:
For up to 1 year employee receives 40 hours paid sick leave.
For year 1 employee earns 2 hours of paid sick leave for every 100 overtime hours worked.
For year 2 - 9 years employee earns 4 hours of paid sick leave for every 100 overtime hours worked.
For year 10 or more employee earns 6 hours of paid sick leave for every 100 overtime hours worked.

WELDER

WELDER AND FIREWATCH TO BE PAID AT THE RATE OF THE JOURNEYPERSON OR REGISTERED APPRENTICE IN THE TRADE PERFORMING THE WORK.

OFFICE OF THE COMPTROLLER

CITY OF NEW YORK

CONSTRUCTION APPRENTICE PREVAILING WAGE SCHEDULE

Pursuant to Labor Law § 220 (3-e), only apprentices who are individually registered in a bona fide program to which the employer contractor is a participant and registered with the New York State Department of Labor, may be paid at the apprentice rates in this schedule. Apprentices who are not so registered must be paid as journey persons in accordance with the trade classification of the work they actually performed.

Apprentice ratios are established to ensure the proper safety, training and supervision of apprentices. A ratio establishes the number of journey workers required for each apprentice in a program and on a job site. Ratios are interpreted as follows: in the case of a 1:1, 1:4 ratio, there must be one journey worker for the first apprentice, and four additional journey workers for each subsequent apprentice.

TABLE OF CONTENTS

CLASSIFICATION	PAGE
BOILERMAKER	4
BRICKLAYER	5
CARPENTER	6
CARPENTER - HIGH RISE CONCRETE FORMS	7
CEMENT AND CONCRETE WORKER	7
CEMENT MASON	8
DERRICKPERSON & RIGGER (STONE)	9
DOCKBUILDER/PILE DRIVER	9
ELECTRICIAN	10
ELEVATOR CONSTRUCTOR	12
ELEVATOR REPAIR & MAINTENANCE	13
ENGINEER	14
ENGINEER - OPERATING	15
FLOOR COVERER	15
GLAZIER	16
HAZARDOUS MATERIAL HANDLER	17
HEAT & FROST INSULATOR	17
HOUSE WRECKER	18
IRON WORKER - ORNAMENTAL	19
IRON WORKER - STRUCTURAL	20
LABORER - HEAVY & HIGHWAY	20
LABORER - PAVER & ROADBUILDER	21
LABORER - PAVER AND ROADBUILDER - LINE STRIPING (ROADWAY)	22
MARBLE MECHANICS	22

MASON TENDER....24
MASON TENDER (INTERIOR DEMOLITION WORKER)....24
METALLIC LATHER....25
MILLWRIGHT....26
PAINTER....27
PAINTER - BRIDGE & STRUCTURAL STEEL....27
PAINTER - METAL POLISHER....28
PLASTERER....29
PLASTERER - TENDER....29
PLUMBER....30
POINTER, WATERPROOFER, CAULKER, SANDBLASTER, STEAMBLASTER....31
ROOFER....32
SHEET METAL WORKER....33
SIGN ERECTOR....34
STEAMFITTER....36
STEAMFITTER - REFRIGERATION & AIR CONDITIONER....37
STONE MASON - SETTER....37
TAPER....38
TILE LAYER - SETTER....39
TIMBERPERSON....40

BOILERMAKER

(Ratio of Apprentice to Journeyperson: 1 to 1, 1 to 3)

Boilermaker (First Year)

Effective Period: 7/1/2025 - 6/30/2026
Wage Rate Per Hour: 65% of Journeyperson's rate
Supplemental Benefit Rate Per Hour: $35.27

Boilermaker (Second Year: 1st Six Months)

Effective Period: 7/1/2025 - 6/30/2026
Wage Rate Per Hour: 70% of Journeyperson's rate
Supplemental Benefit Rate Per Hour: $37.34

Boilermaker (Second Year: 2nd Six Months)

Effective Period: 7/1/2025 - 6/30/2026
Wage Rate Per Hour: 75% of Journeyperson's rate
Supplemental Benefit Rate Per Hour: $39.44

Boilermaker (Third Year: 1st Six Months)

Effective Period: 7/1/2025 - 6/30/2026
Wage Rate Per Hour: 80% of Journeyperson's rate
Supplemental Benefit Rate Per Hour: $41.50

Boilermaker (Third Year: 2nd Six Months)

Effective Period: 7/1/2025 - 6/30/2026
Wage Rate Per Hour: 85% of Journeyperson's rate
Supplemental Benefit Rate Per Hour: $43.59

Boilermaker (Fourth Year: 1st Six Months)

Effective Period: 7/1/2025 - 6/30/2026
Wage Rate Per Hour: 90% of Journeyperson's rate
Supplemental Benefit Rate Per Hour: $45.68

Boilermaker (Fourth Year: 2nd Six Months)

Effective Period: 7/1/2025 - 6/30/2026
Wage Rate Per Hour: 95% of Journeyperson's rate
Supplemental Benefit Rate Per Hour: $47.76

(Local #5)

BRICKLAYER

(Ratio of Apprentice to Journeyperson: 1 to 1, 1 to 4)

Bricklayer (First 650 Hours)

Effective Period: 7/1/2025 - 6/30/2026
Wage Rate Per Hour: 40% of Journeyperson's rate
Supplemental Benefit Rate Per Hour: $29.65

Bricklayer (Second 650 Hours)

Effective Period: 7/1/2025 - 6/30/2026
Wage Rate Per Hour: 50% of Journeyperson's rate
Supplemental Benefit Rate Per Hour: $29.65

Bricklayer (Third 650 Hours)

Effective Period: 7/1/2025 - 6/30/2026
Wage Rate Per Hour: 60% of Journeyperson's rate
Supplemental Benefit Rate Per Hour: $29.65

Bricklayer (Fourth 650 Hours)

Effective Period: 7/1/2025 - 6/30/2026
Wage Rate Per Hour: 70% of Journeyperson's rate
Supplemental Benefit Rate Per Hour: $29.65

Bricklayer (Fifth 650 Hours)

Effective Period: 7/1/2025 - 6/30/2026
Wage Rate Per Hour: 80% of Journeyperson's rate
Supplemental Benefit Rate Per Hour: $29.65

Bricklayer (Last 750 Hours)

Effective Period: 7/1/2025 - 6/30/2026
Wage Rate Per Hour: 90% of Journeyperson's rate
Supplemental Benefit Rate Per Hour: $29.65

(Bricklayer District Council)

CARPENTER

(Ratio of Apprentice to Journeyperson: 1 to 1, 1 to 4)

Carpenter (First Year)

Effective Period: 7/1/2025 - 6/30/2026
Wage Rate Per Hour For Building Apprentice: $24.20
Supplemental Benefit Rate Per Hour For Building Apprentice: $18.45

Wage Rate Per Hour For Heavy Apprentice: $27.98
Supplemental Benefit Rate Per Hour For Heavy Apprentice: $38.89

Carpenter (Second Year)

Effective Period: 7/1/2025 - 6/30/2026
Wage Rate Per Hour For Building Apprentice: $27.20
Supplemental Benefit Rate Per Hour For Building Apprentice: $19.95

Wage Rate Per Hour For Heavy Apprentice: $33.58
Supplemental Benefit Rate Per Hour For Heavy Apprentice: $38.89

Carpenter (Third Year)

Effective Period: 7/1/2025 - 6/30/2026
Wage Rate Per Hour For Building Apprentice: $31.45
Supplemental Benefit Rate Per Hour For Building Apprentice: $23.55

Wage Rate Per Hour For Heavy Apprentice: $41.96
Supplemental Benefit Rate Per Hour For Heavy Apprentice: $38.89

Carpenter (Fourth Year)

Effective Period: 7/1/2025 - 6/30/2026
Wage Rate Per Hour For Building Apprentice: $39.33
Supplemental Benefit Rate Per Hour For Building Apprentice: $25.55

Wage Rate Per Hour For Heavy Apprentice: $50.35
Supplemental Benefit Rate Per Hour For Heavy Apprentice: $38.89

(Carpenters District Council)

CARPENTER - HIGH RISE CONCRETE FORMS

(Ratio of Apprentice to Journeyperson: 1 to 1, 2 to 5)

Carpenter - High Rise (First Year)

Effective Period: 7/1/2025 - 6/30/2026
Wage Rate per Hour: $18.27
Supplemental Benefit Rate per Hour: $17.55

Carpenter - High Rise (Second Year)

Effective Period: 7/1/2025 - 6/30/2026
Wage Rate per Hour: $24.70
Supplemental Benefit Rate per Hour: $17.68

Carpenter - High Rise (Third Year)

Effective Period: 7/1/2025 - 6/30/2026
Wage Rate per Hour: $31.28
Supplemental Benefit Rate per Hour: $17.81

Carpenter - High Rise (Fourth Year)

Effective Period: 7/1/2025 - 6/30/2026
Wage Rate per Hour: $38.90
Supplemental Benefit Rate per Hour: $17.96

(Carpenters District Council)

CEMENT AND CONCRETE WORKER

(Ratio of Apprentice to Journeyperson: 1 to 1, 1 to 3)

Cement & Concrete Worker (First 1333 hours)

Effective Period: 7/1/2025 - 6/30/2026
Wage Rate Per Hour: 53% of Journeyperson's rate
Supplemental Benefit Rate Per Hour: $17.97

Cement & Concrete Worker (Second 1333 hours)

Effective Period: 7/1/2025 - 6/30/2026
Wage Rate Per Hour: 69% of Journeyperson's rate
Supplemental Benefit Rate Per Hour: $23.41

Cement & Concrete Worker (Last 1334 hours)

Effective Period: 7/1/2025 - 6/30/2026
Wage Rate Per Hour: 85% of Journeyperson's rate
Supplemental Benefit Rate Per Hour: $24.85

(Cement Concrete Workers District Council)

CEMENT MASON

(Ratio of Apprentice to Journeyperson: 1 to 1, 1 to 4)

Cement Mason (First Year)

Effective Period: 7/1/2025 - 6/30/2026
Wage Rate per Hour: $23.77
Supplemental Benefit Rate per Hour: $14.86

Cement Mason (Second Year)

Effective Period: 7/1/2025 - 6/30/2026
Wage Rate per Hour: $28.74
Supplemental Benefit Rate per Hour: $15.16

Cement Mason (Third Year)

Effective Period: 7/1/2025 - 6/30/2026
Wage Rate per Hour: $34.27
Supplemental Benefit Rate per Hour: $15.27

(Local #780)

DERRICKPERSON & RIGGER (STONE)

(Ratio of Apprentice to Journeyperson: 1 to 1, 1 to 4)

Derrickperson & Rigger (stone) - First Year

Effective Period: 7/1/2025 - 6/30/2026
Wage Rate Per Hour: 50% of Journeyperson's rate
Supplemental Benefit Rate Per Hour: 50% of Journeyperson's rate

Derrickperson & Rigger (stone) - Second Year: 1st Six Months

Effective Period: 7/1/2025 - 6/30/2026
Wage Rate Per Hour: 70% of Journeyperson's rate
Supplemental Benefit Rate Per Hour: 75% of Journeyperson's rate

Derrickperson & Rigger (stone) - Second Year: 2nd Six Months

Effective Period: 7/1/2025 - 6/30/2026
Wage Rate Per Hour: 80% of Journeyperson's rate
Supplemental Benefit Rate Per Hour: 75% of Journeyperson's rate

Derrickperson & Rigger (stone) - Third Year

Effective Period: 7/1/2025 - 6/30/2026
Wage Rate Per Hour: 90% of Journeyperson's rate
Supplemental Benefit Rate Per Hour: 75% of Journeyperson's rate

(Local #197)

DOCKBUILDER/PILE DRIVER

(Ratio of Apprentice to Journeyperson: 1 to 1, 1 to 6)

Dockbuilder/Pile Driver (First Year)

Effective Period: 7/1/2025 - 6/30/2026
Wage Rate Per Hour: $27.98
Supplemental Benefit Rate Per Hour: $38.89

Dockbuilder/Pile Driver (Second Year)

Effective Period: 7/1/2025 - 6/30/2026
Wage Rate Per Hour: $33.58
Supplemental Benefit Rate Per Hour: $38.89

Dockbuilder/Pile Driver (Third Year)

Effective Period: 7/1/2025 - 6/30/2026
Wage Rate Per Hour: $41.96
Supplemental Benefit Rate Per Hour: $38.89

Dockbuilder/Pile Driver (Fourth Year)

Effective Period: 7/1/2025 - 6/30/2026
Wage Rate Per Hour: $50.35
Supplemental Benefit Rate Per Hour: $38.89

(Carpenters District Council)

ELECTRICIAN
(Ratio of Apprentice to Journeyperson: 1 to 1, 1 to 3)

Electrician 1st year

Effective Period: 7/1/2025 - 4/15/2026
Wage Rate per Hour: $18.50
Supplemental Benefit Rate per Hour: $18.94
Overtime Supplemental Rate Per Hour: $20.17

Effective Period: 4/16/2026 - 6/30/2026
Wage Rate per Hour: $19.25
Supplemental Benefit Rate per Hour: $19.84
Overtime Supplemental Rate Per Hour: $21.11

Electrician 2nd Year

Effective Period: 7/1/2025 - 4/15/2026
Wage Rate per Hour: $20.50
Supplemental Benefit Rate per Hour: $19.99
Overtime Supplemental Rate Per Hour: $21.35

Effective Period: 4/16/2026 - 6/30/2026

Wage Rate per Hour: $21.25
Supplemental Benefit Rate per Hour: $20.88
Overtime Supplemental Rate Per Hour: $22.29

Electrician 3rd Year

Effective Period: 7/1/2025 - 4/15/2026
Wage Rate per Hour: $22.50
Supplemental Benefit Rate per Hour: $21.04
Overtime Supplemental Rate Per Hour: $22.53

Effective Period: 4/16/2026 - 6/30/2026
Wage Rate per Hour: $23.25
Supplemental Benefit Rate per Hour: $21.93
Overtime Supplemental Rate Per Hour: $23.48

Electrician 4th Year

Effective Period: 7/1/2025 - 4/15/2026
Wage Rate per Hour: $25.50
Supplemental Benefit Rate per Hour: $22.61
Overtime Supplemental Rate Per Hour: $24.30

Effective Period: 4/16/2026 - 6/30/2026
Wage Rate per Hour: $26.25
Supplemental Benefit Rate per Hour: $23.50
Overtime Supplemental Rate Per Hour: $25.25

Electrician 5th Term (0-12 Months)

MIJ 1

Effective Period: 7/1/2025 - 4/15/2026
Wage Rate per Hour: $27.50
Supplemental Benefit Rate per Hour: $26.29
Overtime Supplemental Rate Per Hour: $28.02

Effective Period: 4/16/2026 - 6/30/2026
Wage Rate per Hour: $27.50
Supplemental Benefit Rate per Hour: $26.79
Overtime Supplemental Rate Per Hour: $28.52

Electrician 5th Term (13-18 Months)

MIJ 2

Effective Period: 7/1/2025 - 4/15/2026
Wage Rate per Hour: $33.50

Supplemental Benefit Rate per Hour: $29.51
Overtime Supplemental Rate Per Hour: $31.63

Effective Period: 4/16/2026 - 6/30/2026
Wage Rate per Hour: $33.50
Supplemental Benefit Rate per Hour: $30.01
Overtime Supplemental Rate Per Hour: $32.13

Overtime Description

Overtime Wage paid at time and one half the regular rate

(Local #3)

ELEVATOR CONSTRUCTOR

(Ratio of Apprentice to Journeyperson: 1 to 1, 1 to 2)

Elevator (Constructor) - First Year

Effective Period: 7/1/2025 - 3/16/2026
Wage Rate Per Hour: 50% of Journeyperson's rate
Supplemental Rate Per Hour: $35.48

Effective Period: 3/17/2026 - 6/30/2026
Wage Rate Per Hour: 50% of Journeyperson's rate
Supplemental Rate Per Hour: $36.18

Elevator (Constructor) - Second Year

Effective Period: 7/1/2025 - 3/16/2026
Wage Rate Per Hour: 55% of Journeyperson's rate
Supplemental Rate Per Hour: $36.16

Effective Period: 3/17/2026 - 6/30/2026
Wage Rate Per Hour: 55% of Journeyperson's rate
Supplemental Rate Per Hour: $36.90

Elevator (Constructor) - Third Year

Effective Period: 7/1/2025 - 3/16/2026
Wage Rate Per Hour: 65% of Journeyperson's rate
Supplemental Rate Per Hour: $37.53

Effective Period: 3/17/2026 - 6/30/2026

Wage Rate Per Hour: 65% of Journeyperson's rate
Supplemental Rate Per Hour: $38.35

Elevator (Constructor) - Fourth Year

Effective Period: 7/1/2025 - 3/16/2026
Wage Rate Per Hour: 75% of Journeyperson's rate
Supplemental Rate Per Hour: $38.90

Effective Period: 3/17/2026 - 6/30/2026
Wage Rate Per Hour: 75% of Journeyperson's rate
Supplemental Rate Per Hour: $39.80

(Local #1)

ELEVATOR REPAIR & MAINTENANCE

(Ratio of Apprentice to Journeyperson: 1 to 1, 1 to 2)

Elevator Service/Modernization Mechanic (First Year)

Effective Period: 7/1/2025 - 3/16/2026
Wage Rate Per Hour: 50% of Journeyperson's rate
Supplemental Benefit Per Hour: $35.45

Effective Period: 3/17/2026 - 6/30/2026
Wage Rate Per Hour: 50% of Journeyperson's rate
Supplemental Benefit Per Hour: $36.15

Elevator Service/Modernization Mechanic (Second Year)

Effective Period: 7/1/2025 - 3/16/2026
Wage Rate Per Hour: 55% of Journeyperson's rate
Supplemental Benefit Per Hour: $36.13

Effective Period: 3/17/2026 - 6/30/2026
Wage Rate Per Hour: 55% of Journeyperson's rate
Supplemental Benefit Per Hour: $36.87

Elevator Service/Modernization Mechanic (Third Year)

Effective Period: 7/1/2025 - 3/16/2026
Wage Rate Per Hour: 65% of Journeyperson's rate
Supplemental Benefit Per Hour: $37.50

Effective Period: 3/17/2026 - 6/30/2026
Wage Rate Per Hour: 65% of Journeyperson's rate
Supplemental Benefit Per Hour: $38.32

Elevator Service/Modernization Mechanic (Fourth Year)

Effective Period: 7/1/2025 - 3/16/2026
Wage Rate Per Hour: 75% of Journeyperson's rate
Supplemental Benefit Per Hour: $38.86

Effective Period: 3/17/2026 - 6/30/2026
Wage Rate Per Hour: 75% of Journeyperson's rate
Supplemental Benefit Per Hour: $39.76

(Local #1)

ENGINEER

(Ratio of Apprentice to Journeyperson: 1 to 1, 1 to 5)

Engineer - First Year

Effective Period: 7/1/2025 - 6/30/2026
Wage Rate per Hour: $28.68
Supplemental Benefit Rate per Hour: $35.26

Engineer - Second Year

Effective Period: 7/1/2025 - 6/30/2026
Wage Rate per Hour: $35.85
Supplemental Benefit Rate per Hour: $35.26

Engineer - Third Year

Effective Period: 7/1/2025 - 6/30/2026
Wage Rate per Hour: $39.44
Supplemental Benefit Rate per Hour: $35.26

Engineer - Fourth Year

Effective Period: 7/1/2025 - 6/30/2026
Wage Rate per Hour: $43.02
Supplemental Benefit Rate per Hour: $35.26

(Local #15)

ENGINEER - OPERATING

(Ratio of Apprentice to Journeyperson: 1 to 1, 1 to 5)

Operating Engineer - First Year

Effective Period: 7/1/2025 - 6/30/2026
Wage Rate Per Hour: 40% of Operating Engineer - Road & Heavy Construction V's Rate
Supplemental Benefit Per Hour: $28.40

Operating Engineer - Second Year

Effective Period: 7/1/2025 - 6/30/2026
Wage Rate Per Hour: 50% of Operating Engineer - Road & Heavy Construction V's Rate
Supplemental Benefit Per Hour: $28.40

Operating Engineer - Third Year

Effective Period: 7/1/2025 - 6/30/2026
Wage Rate Per Hour: 60% of Operating Engineer - Road & Heavy Construction V's Rate
Supplemental Benefit Per Hour: $28.40

(Local #14)

FLOOR COVERER

(Ratio of Apprentice to Journeyperson: 1 to 1, 1 to 4)

Floor Coverer (First Year)

Effective Period: 7/1/2025 - 6/30/2026
Wage Rate per Hour: $26.54
Supplemental Benefit Rate per Hour: $18.04

Floor Coverer (Second Year)

Effective Period: 7/1/2025 - 6/30/2026
Wage Rate per Hour: $29.60
Supplemental Benefit Rate per Hour: $19.69

Floor Coverer (Third Year)

Effective Period: 7/1/2025 - 6/30/2026
Wage Rate per Hour: $34.05
Supplemental Benefit Rate per Hour: $23.49

Floor Coverer (Fourth Year)

Effective Period: 7/1/2025 - 6/30/2026
Wage Rate per Hour: $42.40
Supplemental Benefit Rate per Hour: $25.49

(Carpenters District Council)

GLAZIER
(Ratio of Apprentice to Journeyperson: 1 to 1, 1 to 3)

Glazier (First Year)

Effective Period: 7/1/2025 - 6/30/2026
Wage and Supplemental Rate Per Hour: 40% of Journeyperson's rate

Glazier (Second Year)

Effective Period: 7/1/2025 - 6/30/2026
Wage and Supplemental Rate Per Hour: 50% of Journeyperson's rate

Glazier (Third Year)

Effective Period: 7/1/2025 - 6/30/2026
Wage and Supplemental Rate Per Hour: 60% of Journeyperson's rate

Glazier (Fourth Year)

Effective Period: 7/1/2025 - 6/30/2026

Wage and Supplemental Rate Per Hour: 80% of Journeyperson's rate

(Local #1281)

HAZARDOUS MATERIAL HANDLER
(Ratio of Apprentice Journeyperson: 1 to 1, 1 to 3)

Handler (First 1000 Hours)

Effective Period: 7/1/2025 - 6/30/2026
Wage Rate per Hour: $20.76
Supplemental Benefit Rate per Hour: $17.04

Handler (Second 1000 Hours)

Effective Period: 7/1/2025 - 6/30/2026
Wage Rate per Hour: $21.76
Supplemental Benefit Rate per Hour: $17.04

Handler (Third 1000 Hours)

Effective Period: 7/1/2025 - 6/30/2026
Wage Rate per Hour: $24.76
Supplemental Benefit Rate per Hour: $17.04

Handler (Fourth 1000 Hours)

Effective Period: 7/1/2025 - 6/30/2026
Wage Rate per Hour: $26.76
Supplemental Benefit Rate per Hour: $17.04

(Local #78)

HEAT & FROST INSULATOR
(Ratio of Apprentice to Journeyperson: 1 to 1, 1 to 3)

Heat & Frost Insulator (First Year)

Effective Period: 7/1/2025 - 6/30/2026
Wage and Supplemental Rate Per Hour: 45% of Journeyperson's rate

Heat & Frost Insulator (Second Year)

Effective Period: 7/1/2025 - 6/30/2026
Wage and Supplemental Rate Per Hour: 55% of Journeyperson's rate

Heat & Frost Insulator (Third Year)

Effective Period: 7/1/2025 - 6/30/2026
Wage and Supplemental Rate Per Hour: 65% of Journeyperson's rate

Heat & Frost Insulator (Fourth Year)

Effective Period: 7/1/2025 - 6/30/2026
Wage and Supplemental Rate Per Hour: 75% of Journeyperson's rate

(Local #12)

HOUSE WRECKER
(TOTAL DEMOLITION)
(Ratio of Apprentice to Journeyperson: 1 to 1, 1 to 3)

House Wrecker - First Year

Effective Period: 7/1/2025 - 6/30/2026
Wage Rate per Hour: $21.75
Supplemental Benefit Rate per Hour: $12.12

House Wrecker - Second Year

Effective Period: 7/1/2025 - 6/30/2026
Wage Rate per Hour: $23.50
Supplemental Benefit Rate per Hour: $12.12

House Wrecker - Third Year

Effective Period: 7/1/2025 - 6/30/2026
Wage Rate per Hour: $25.00
Supplemental Benefit Rate per Hour: $12.12

House Wrecker - Fourth Year

Effective Period: 7/1/2025 - 6/30/2026
Wage Rate per Hour: $27.50
Supplemental Benefit Rate per Hour: $12.12

(Mason Tenders District Council)

IRON WORKER - ORNAMENTAL

(Ratio of Apprentice to Journeyperson: 1 to 1, 1 to 4)

Iron Worker (Ornamental) - First Year

Effective Period: 7/1/2025 - 6/30/2026
Wage Rate per Hour: $25.98
Supplemental Benefit Rate per Hour: $15.99

Iron Worker (Ornamental) - Second Year

Effective Period: 7/1/2025 - 6/30/2026
Wage Rate per Hour: $28.45
Supplemental Benefit Rate per Hour: $17.99

Iron Worker (Ornamental) - Third Year

Effective Period: 7/1/2025 - 6/30/2026
Wage Rate per Hour: $30.80
Supplemental Benefit Rate per Hour: $18.99

Iron Worker (Ornamental) - Fourth Year

Effective Period: 7/1/2025 - 6/30/2026
Wage Rate per Hour: $34.39
Supplemental Benefit Rate per Hour: $20.99

(Local #580)

IRON WORKER - STRUCTURAL

(Ratio of Apprentice to Journeyperson: 1 to 1, 1 to 6)

Iron Worker (Structural) - 1st Six Months

Effective Period: 7/1/2025 - 6/30/2026
Wage Rate per Hour: $30.61
Supplemental Benefit Rate per Hour: $63.80

Iron Worker (Structural) - 7- 18 Months

Effective Period: 7/1/2025 - 6/30/2026
Wage Rate per Hour: $31.21
Supplemental Benefit Rate per Hour: $63.80

Iron Worker (Structural) - 19 - 36 months

Effective Period: 7/1/2025 - 6/30/2026
Wage Rate per Hour: $31.82
Supplemental Benefit Rate per Hour: $63.80

(Local #40 and #361)

LABORER - HEAVY & HIGHWAY

(Ratio Apprentice to Journeyperson: 1 to 1, 1 to 3)

Laborer - Heavy & Highway - First 1000 hours

Effective Period: 7/1/2025 - 6/30/2026
Wage Rate Per Hour: 50% of Journeyperson's rate
Supplemental Rate Per Hour: $55.73

Laborer - Heavy & Highway - Second 1000 hours

Effective Period: 7/1/2025 - 6/30/2026

Wage Rate Per Hour: 60% of Journeyperson's rate
Supplemental Rate Per Hour: 55.73

Laborer - Heavy & Highway - Third 1000 hours

Effective Period: 7/1/2025 - 6/30/2026
Wage Rate Per Hour: 75% of Journeyperson's rate
Supplemental Rate Per Hour: 55.73

Laborer - Heavy & Highway - Fourth 1000 hours

Effective Period: 7/1/2025 - 6/30/2026
Wage Rate Per Hour: 90% of Journeyperson's rate
Supplemental Rate Per Hour: $55.73

(Local #731)

LABORER - PAVER & ROADBUILDER

(Ratio of Apprentice to Journeyperson: 1 to 1, 1 to 3)

Paver and Roadbuilder - First Year (Minimum 1000 hours)

Effective Period: 7/1/2025 - 6/30/2026
Wage Rate per Hour: $32.21
Supplemental Benefit Rate per Hour: $27.82

Paver and Roadbuilder - Second Year (Minimum 1000 hours)

Effective Period: 7/1/2025 - 6/30/2026
Wage Rate per Hour: $33.85
Supplemental Benefit Rate per Hour: $27.82

(Local#1010)

LABORER - PAVER AND ROADBUILDER - LINE STRIPING (ROADWAY)

(Ratio of Apprentice to Journeyperson: 1 to 1, 1 to 3)

Paver and Roadbuilder - Line Striping (Roadway) - First Year (Minimum 1000 hours)

Effective Period: 7/1/2025 - 6/30/2026
Wage Rate per Hour: $31.36
Supplemental Benefit Rate per Hour: $19.27

Paver and Roadbuilder - Line Striping (Roadway) - Second Year (Minimum 1000 hours)

Effective Period: 7/1/2025 - 6/30/2026
Wage Rate per Hour: $33.00
Supplemental Benefit Rate per Hour: $19.27

(Local #1010)

MARBLE MECHANICS

(Ratio of Apprentice to Journeyperson: 1 to 1, 1 to 4)

Cutters & Setters - 0-3000 Hours

Effective Period: 7/1/2025 - 6/30/2026
Wage and Supplemental Rate Per Hour: 40% of Journeyperson's rate

NO BENEFITS PAID DURING THE FIRST TWO MONTHS (PROBATIONARY PERIOD)

Cutters & Setters - 3001-3750 Hours

Effective Period: 7/1/2025 - 6/30/2026
Wage and Supplemental Rate Per Hour: 60% of Journeyperson's rate

Cutters & Setters - 3751-4500 Hours

Effective Period: 7/1/2025 - 6/30/2026

Wage and Supplemental Rate Per Hour: 65% of Journeyperson's rate

Cutters & Setters - 4501-5250 Hours

Effective Period: 7/1/2025 - 6/30/2026
Wage and Supplemental Rate Per Hour: 70% of Journeyperson's rate

Cutters & Setters - 5251-6000 Hours

Effective Period: 7/1/2025 - 6/30/2026
Wage and Supplemental Rate Per Hour: 75% of Journeyperson's rate

Cutters & Setters - 6001-7500 Hours

Effective Period: 7/1/2025 - 6/30/2026
Wage and Supplemental Rate Per Hour: 85% of Journeyperson's rate

Polishers & Finishers - First 750 Hours

Effective Period: 7/1/2025 - 6/30/2026
Wage and Supplemental Rate Per Hour: 50% of Journeyperson's rate

NO BENEFITS PAID DURING THE FIRST TWO MONTHS (PROBATIONARY PERIOD)

Polishers & Finishers - Second 750 Hours

Effective Period: 7/1/2025 - 6/30/2026
Wage and Supplemental Rate Per Hour: 55% of Journeyperson's rate

Polishers & Finishers - Third 750 Hours

Effective Period: 7/1/2025 - 6/30/2026
Wage and Supplemental Rate Per Hour: 65% of Journeyperson's rate

Polishers & Finishers - Fourth 750 Hours

Effective Period: 7/1/2025 - 6/30/2026
Wage and Supplemental Rate Per Hour: 75% of Journeyperson's rate

Polishers & Finishers Last 700 Hours

Effective Period: 7/1/2025 - 6/30/2026
Wage and Supplemental Rate Per Hour: 85% of Journeyperson's rate

(Local #7)

MASON TENDER
(Ratio of Apprentice to Journeyperson: 1 to 1, 1 to 3)

Mason Tender - First Year

Effective Period: 7/1/2025 - 6/30/2026
Wage Rate per Hour: $21.75
Supplemental Benefit Rate per Hour: $11.62

Mason Tender - Second Year

Effective Period: 7/1/2025 - 6/30/2026
Wage Rate per Hour: $23.50
Supplemental Benefit Rate per Hour: $11.62

Mason Tender - Third Year

Effective Period: 7/1/2025 - 6/30/2026
Wage Rate per Hour: $25.00
Supplemental Benefit Rate per Hour: $11.62

Mason Tender - Fourth Year

Effective Period: 7/1/2025 - 6/30/2026
Wage Rate per Hour: $27.50
Supplemental Benefit Rate per Hour: $11.62

(Local #79)

MASON TENDER (INTERIOR DEMOLITION WORKER)
(Ratio of Apprentice to Journeyperson: 1 to 1, 1 to 3)

Mason Tender (Interior Demolition) - First Year

Effective Period: 7/1/2025 - 6/30/2026

Wage Rate per Hour: **$21.75**
Supplemental Benefit Rate per Hour: **$11.27**

Mason Tender (Interior Demolition) - Second Year

Effective Period: 7/1/2025 - 6/30/2026
Wage Rate per Hour: **$23.50**
Supplemental Benefit Rate per Hour: **$11.27**

Mason Tender (Interior Demolition) - Third Year

Effective Period: 7/1/2025 - 6/30/2026
Wage Rate per Hour: **$25.00**
Supplemental Benefit Rate per Hour: **$11.27**

Mason Tender (Interior Demolition) - Fourth Year

Effective Period: 7/1/2025 - 6/30/2026
Wage Rate per Hour: **$27.50**
Supplemental Benefit Rate per Hour: **$11.27**

(Local #79)

METALLIC LATHER
(Ratio of Apprentice to Journeyperson: 1 to 1, 1 to 3)

Metallic Lather (First Year)

Effective Period: 7/1/2025 - 6/30/2026
Wage Rate per Hour: **$22.55**
Supplemental Benefit Rate per Hour: **$17.87**

Metallic Lather (Second Year)

Effective Period: 7/1/2025 - 6/30/2026
Wage Rate per Hour: **$25.00**
Supplemental Benefit Rate per Hour: **$17.92**

Metallic Lather (Third Year)

Effective Period: 7/1/2025 - 6/30/2026
Wage Rate per Hour: $28.00
Supplemental Benefit Rate per Hour: $16.92

Metallic Lather (Fourth Year)

Effective Period: 7/1/2025 - 6/30/2026
Wage Rate per Hour: $30.00
Supplemental Benefit Rate per Hour: $16.92

(Local #46)

MILLWRIGHT
(Ratio of Apprentice to Journeyperson: 1 to 1, 1 to 4)

Millwright (First Year)

Effective Period: 7/1/2025 - 6/30/2026
Wage Rate per Hour: $32.74
Supplemental Benefit Rate per Hour: $38.29

Millwright (Second Year)

Effective Period: 7/1/2025 - 6/30/2026
Wage Rate per Hour: $38.39
Supplemental Benefit Rate per Hour: $41.99

Millwright (Third Year)

Effective Period: 7/1/2025 - 6/30/2026
Wage Rate per Hour: $44.04
Supplemental Benefit Rate per Hour: $46.34

Millwright (Fourth Year)

Effective Period: 7/1/2025 - 6/30/2026
Wage Rate per Hour: $55.34
Supplemental Benefit Rate per Hour: $53.10

(Local #740)

PAINTER

(Ratio of Apprentice to Journeyperson: 1 to 1, 1 to 3)

Painter - Brush & Roller - First Year

Effective Period: 7/1/2025 - 6/30/2026
Wage Rate per Hour: $17.90
Supplemental Benefit Rate per Hour: $19.64

Painter - Brush & Roller - Second Year

Effective Period: 7/1/2025 - 6/30/2026
Wage Rate per Hour: $22.38
Supplemental Benefit Rate per Hour: $25.19

Painter - Brush & Roller - Third Year

Effective Period: 7/1/2025 - 6/30/2026
Wage Rate per Hour: $26.85
Supplemental Benefit Rate per Hour: $29.72

Painter - Brush & Roller - Fourth Year

Effective Period: 7/1/2025 - 6/30/2026
Wage Rate per Hour: $35.80
Supplemental Benefit Rate per Hour: $38.54

(District Council of Painters)

PAINTER - BRIDGE & STRUCTURAL STEEL

(Ratio of Apprentice to Journeyperson: 1 to 1, 1 to 3)

Painter - Bridge & Structural Steel (First Year)

Effective Period: 7/1/2025 - 6/30/2026
Wage and Supplemental Rate Per Hour: 40% of Journeyperson's rate

Painter - Bridge & Structural Steel (Second Year)

Effective Period: 7/1/2025 - 6/30/2026
Wage and Supplemental Rate Per Hour: 60% of Journeyperson's rate

Painter - Bridge & Structural Steel (Third Year)

Effective Period: 7/1/2025 - 6/30/2026
Wage and Supplemental Rate Per Hour: 80% of Journeyperson's rate

(Local #806)

PAINTER - METAL POLISHER

(Ratio of Apprentice to Journeyperson: 1 to 1, 1 to 3)

Metal Polisher (First Year)

Effective Period: 7/1/2025 - 6/30/2026
Wage Rate per Hour: $20.17
Supplemental Benefit Rate per Hour: $8.91
New Construction - Wage Rate Per Hour: $20.56
Scaffold Over 34 Feet - Wage Rate Per Hour: $22.67

Metal Polisher (Second Year)

Effective Period: 7/1/2025 - 6/30/2026
Wage Rate per Hour: $22.18
Supplemental Benefit Rate per Hour: $8.91
New Construction - Wage Rate Per Hour: $22.62
Scaffold Over 34 Feet - Wage Rate Per Hour: $24.68

Metal Polisher (Third Year)

Effective Period: 7/1/2025 - 6/30/2026
Wage Rate per Hour: $24.20
Supplemental Benefit Rate per Hour: $8.91
New Construction - Wage Rate Per Hour: $24.74
Scaffold Over 34 Feet - Wage Rate Per Hour: $26.70

(Local 8A-28)

PLASTERER

(Ratio of Apprentice to Journeyperson: 1 to 1, 1 to 3)
(Each Term is 800 Hours.)

Plasterer - First Term

Effective Period: 7/1/2025 - 6/30/2026
Wage Rate Per Hour: 55% of Journeyperson's rate
Supplemental Rate Per Hour: $17.48

Plasterer - Second Term

Effective Period: 7/1/2025 - 6/30/2026
Wage Rate Per Hour: 60% of Journeyperson's rate
Supplemental Rate Per Hour: $18.63

Plasterer - Third Term

Effective Period: 7/1/2025 - 6/30/2026
Wage Rate Per Hour: 70% of Journeyperson's rate
Supplemental Rate Per Hour: $20.93

Plasterer - Fourth Term

Effective Period: 7/1/2025 - 6/30/2026
Wage Rate Per Hour: 75% of Journeyperson's rate
Supplemental Rate Per Hour: $22.10

(Local #262)

PLASTERER - TENDER

(Ratio of Apprentice to Journeyperson: 1 to 1, 1 to 3)

Plasterer Tender - First Year

Effective Period: 7/1/2025 - 6/30/2026
Wage Rate per Hour: $21.75
Supplemental Benefit Rate per Hour: $11.62

Plasterer Tender - Second Year

Effective Period: 7/1/2025 - 6/30/2026
Wage Rate per Hour: $23.50
Supplemental Benefit Rate per Hour: $11.62

Plasterer Tender - Third Year

Effective Period: 7/1/2025 - 6/30/2026
Wage Rate per Hour: $25.00
Supplemental Benefit Rate per Hour: $11.62

Plasterer Tender - Fourth Year

Effective Period: 7/1/2025 - 6/30/2026
Wage Rate per Hour: $27.50
Supplemental Benefit Rate per Hour: $11.62

(Local #79)

PLUMBER

(Ratio of Apprentice to Journeyperson: 1 to 1, 1 to 3)

Plumber - First Year: 1st Six Months

Effective Period: 7/1/2025 - 6/30/2026
Wage Rate per Hour: $19.00
Supplemental Benefit Rate per Hour: $5.43

Plumber - First Year: 2nd Six Months

Effective Period: 7/1/2025 - 6/30/2026
Wage Rate per Hour: $21.00
Supplemental Benefit Rate per Hour: $6.43

Plumber - Second Year

Effective Period: 7/1/2025 - 6/30/2026
Wage Rate per Hour: $30.90
Supplemental Benefit Rate per Hour: $23.81

Plumber - Third Year

Effective Period: 7/1/2025 - 6/30/2026
Wage Rate per Hour: $33.00
Supplemental Benefit Rate per Hour: $23.81

Plumber - Fourth Year

Effective Period: 7/1/2025 - 6/30/2026
Wage Rate per Hour: $35.85
Supplemental Benefit Rate per Hour: $23.81

Plumber - Fifth Year: 1st Six Months

Effective Period: 7/1/2025 - 6/30/2026
Wage Rate per Hour: $37.25
Supplemental Benefit Rate per Hour: $23.81

Plumber - Fifth Year: 2nd Six Months

Effective Period: 7/1/2025 - 6/30/2026
Wage Rate per Hour: $49.32
Supplemental Benefit Rate per Hour: $23.81

(Plumbers Local #1)

POINTER, WATERPROOFER, CAULKER, SANDBLASTER, STEAMBLASTER

(Exterior Building Renovation)
(Ratio of Apprentice to Journeyperson: 1 to 1, 1 to 4)

Pointer, Waterproofer, Caulker, Sandblaster, Steamblaster - First Year

Effective Period: 7/1/2025 - 6/30/2026
Wage Rate per Hour: $33.58
Supplemental Benefit Rate per Hour: $15.65

Pointer, Waterproofer, Caulker, Sandblaster, Steamblaster - Second Year

Effective Period: 7/1/2025 - 6/30/2026
Wage Rate per Hour: $38.04
Supplemental Benefit Rate per Hour: $21.00

Pointer, Waterproofer, Caulker, Sandblaster, Steamblaster - Third Year

Effective Period: 7/1/2025 - 6/30/2026
Wage Rate per Hour: $44.19
Supplemental Benefit Rate per Hour: $24.75

Pointer, Waterproofer, Caulker, Sandblaster, Steamblaster - Fourth Year

Effective Period: 7/1/2025 - 6/30/2026
Wage Rate per Hour: $53.10
Supplemental Benefit Rate per Hour: $25.75

(Bricklayer District Council)

ROOFER
(Ratio of Apprentice to Journeyperson: 1 to 1, 1 to 2)

Roofer - First Year

Effective Period: 7/1/2025 - 6/30/2026
Wage Rate Per Hour: 38% of Journeyperson's rate
Supplemental Benefit Rate Per Hour: $7.86

Roofer - Second Year

Effective Period: 7/1/2025 - 6/30/2026
Wage Rate Per Hour: 45% of Journeyperson's rate
Supplemental Benefit Rate Per Hour: $18.16

Roofer - Third Year

Effective Period: 7/1/2025 - 6/30/2026
Wage Rate Per Hour: 50% of Journeyperson's rate
Supplemental Benefit Rate Per Hour: $20.10

Roofer - Fourth Year

Effective Period: 7/1/2025 - 6/30/2026
Wage Rate Per Hour: 60% of Journeyperson's rate
Supplemental Benefit Rate Per Hour: $23.98

Roofer - Fifth Year

Effective Period: 7/1/2025 - 6/30/2026
Wage Rate Per Hour: 75% of Journeyperson's rate
Supplemental Benefit Rate Per Hour: $29.82

(Local #8)

SHEET METAL WORKER
(Ratio of Apprentice to Journeyperson: 1 to 1, 1 to 3)

Sheet Metal Worker (0-6 Months)

Effective Period: 7/1/2025 - 6/30/2026
Wage Rate per Hour: $18.97
Supplemental Benefit Rate per Hour: $8.09

Sheet Metal Worker (7-18 Months)

Effective Period: 7/1/2025 - 6/30/2026
Wage Rate per Hour: $18.97
Supplemental Benefit Rate per Hour: $22.10

Sheet Metal Worker (19-30 Months)

Effective Period: 7/1/2025 - 6/30/2026
Wage Rate per Hour: $24.45
Supplemental Benefit Rate per Hour: $29.88

Sheet Metal Worker (31-36 Months)

Effective Period: 7/1/2025 - 6/30/2026
Wage Rate per Hour: $29.95
Supplemental Benefit Rate per Hour: $35.37

Sheet Metal Worker (37-42 Months)

Effective Period: 7/1/2025 - 6/30/2026
Wage Rate per Hour: $29.95
Supplemental Benefit Rate per Hour: $35.37

Sheet Metal Worker (43-48 Months)

Effective Period: 7/1/2025 - 6/30/2026
Wage Rate per Hour: $38.19
Supplemental Benefit Rate per Hour: $43.64

Sheet Metal Worker (49-54 Months)

Effective Period: 7/1/2025 - 6/30/2026
Wage Rate per Hour: $38.19
Supplemental Benefit Rate per Hour: $43.64

Sheet Metal Worker (55-60 Months)

Effective Period: 7/1/2025 - 6/30/2026
Wage Rate per Hour: $43.66
Supplemental Benefit Rate per Hour: $49.16

(Local #28)

SIGN ERECTOR
(Ratio of Apprentice to Journeyperson: 1 to 1, 1 to 4)

Sign Erector - First Year: 1st Six Months

Effective Period: 7/1/2025 - 6/30/2026
Wage Rate Per Hour: 35% of Journeyperson's rate
Supplemental Rate Per Hour: $17.84

Sign Erector - First Year: 2nd Six Months

Effective Period: 7/1/2025 - 6/30/2026
Wage Rate Per Hour: 40% of Journeyperson's rate
Supplemental Rate Per Hour: $20.25

Sign Erector - Second Year: 1st Six Months

Effective Period: 7/1/2025 - 6/30/2026
Wage Rate Per Hour: 45% of Journeyperson's rate
Supplemental Rate Per Hour: $22.66

Sign Erector - Second Year: 2nd Six Months

Effective Period: 7/1/2025 - 6/30/2026
Wage Rate Per Hour: 50% of Journeyperson's rate
Supplemental Rate Per Hour: $25.09

Sign Erector - Third Year: 1st Six Months

Effective Period: 7/1/2025 - 6/30/2026
Wage Rate Per Hour: 55% of Journeyperson's rate
Supplemental Rate Per Hour: $33.83

Sign Erector - Third Year: 2nd Six Months

Effective Period: 7/1/2025 - 6/30/2026
Wage Rate Per Hour: 60% of Journeyperson's rate
Supplemental Rate Per Hour: $36.81

Sign Erector - Fourth Year: 1st Six Months

Effective Period: 7/1/2025 - 6/30/2026
Wage Rate Per Hour: 65% of Journeyperson's rate
Supplemental Rate Per Hour: $40.63

Sign Erector - Fourth Year: 2nd Six Months

Effective Period: 7/1/2025 - 6/30/2026
Wage Rate Per Hour: 70% of Journeyperson's rate
Supplemental Rate Per Hour: $43.70

Sign Erector - Fifth Year

Effective Period: 7/1/2025 - 6/30/2026
Wage Rate Per Hour: 75% of Journeyperson's rate
Supplemental Rate Per Hour: $46.76

Sign Erector - Sixth Year

Effective Period: 7/1/2025 - 6/30/2026
Wage Rate Per Hour: 80% of Journeyperson's rate
Supplemental Rate Per Hour: $49.80

(Local #137)

STEAMFITTER

(Ratio of Apprentice to Journeyperson: 1 to 1, 1 to 3)

Steamfitter - First Year

Effective Period: 7/1/2025 - 6/30/2026
Wage Rate and Supplemental Per Hour: 40% of Journeyperson's rate

Steamfitter - Second Year

Effective Period: 7/1/2025 - 6/30/2026
Wage Rate and Supplemental Rate Per Hour: 50% of Journeyperson's rate.

Steamfitter - Third Year

Effective Period: 7/1/2025 - 6/30/2026
Wage Rate and Supplemental Rate per Hour: 60% of Journeyperson's rate.

Steamfitter - Fourth Year

Effective Period: 7/1/2025 - 6/30/2026
Wage Rate and Supplemental Rate Per Hour: 70% of Journeyperson's rate.

Steamfitter - Fifth Year

Effective Period: 7/1/2025 - 6/30/2026
Wage Rate and Supplemental Rate Per Hour: 80% of Journeyperson's rate.

(Local #638)

STEAMFITTER - REFRIGERATION & AIR CONDITIONER

(Ratio of Apprentice to Journeyperson: 1 to 1, 1 to 3)

Refrigeration & Air Conditioner (First Year)

Effective Period: 7/1/2025 - 6/30/2026
Wage Rate per Hour: $22.31
Supplemental Benefit Rate per Hour: $14.47

Refrigeration & Air Conditioner (Second Year)

Effective Period: 7/1/2025 - 6/30/2026
Wage Rate per Hour: $26.94
Supplemental Benefit Rate per Hour: $15.91

Refrigeration & Air Conditioner (Third Year)

Effective Period: 7/1/2025 - 6/30/2026
Wage Rate per Hour: $31.38
Supplemental Benefit Rate per Hour: $17.41

Refrigeration & Air Conditioner (Fourth Year)

Effective Period: 7/1/2025 - 6/30/2026
Wage Rate per Hour: $37.90
Supplemental Benefit Rate per Hour: $19.44

(Local #638-B)

STONE MASON - SETTER

(Ratio Apprentice of Journeyperson: 1 to 1, 1 to 2)

Stone Mason - Setters - First 750 Hours

Effective Period: 7/1/2025 - 6/30/2026
Wage and Supplemental Rate Per Hour: 40% of Journeyperson's rate

Stone Mason - Setters - Second 750 Hours

Effective Period: 7/1/2025 - 6/30/2026
Wage and Supplemental Rate Per Hour: 50% of Journeyperson's rate

Stone Mason - Setters - Third 750 Hours

Effective Period: 7/1/2025 - 6/30/2026
Wage and Supplemental Rate Per Hour: 60% of Journeyperson's rate

Stone Mason - Setters - Fourth 750 Hours

Effective Period: 7/1/2025 - 6/30/2026
Wage and Supplemental Rate Per Hour: 70% of Journeyperson's rate

Stone Mason - Setters - Fifth 750 Hours

Effective Period: 7/1/2025 - 6/30/2026
Wage and Supplemental Rate Per Hour: 80% of Journeyperson's rate

Stone Mason - Setters - Sixth 750 Hours

Effective Period: 7/1/2025 - 6/30/2026
Wage and Supplemental Rate Per Hour: 90% of Journeyperson's rate

(Bricklayers District Council)

TAPER
(Ratio of Apprentice to Journeyperson: 1 to 1, 1 to 4)

Drywall Taper - First Year

Effective Period: 7/1/2025 - 6/30/2026
Wage Rate per Hour: $22.51
Supplemental Benefit Rate per Hour: $14.65

Drywall Taper - Second Year

Effective Period: 7/1/2025 - 6/30/2026
Wage Rate per Hour: $24.24
Supplemental Benefit Rate per Hour: $25.28

Drywall Taper - Third Year

Effective Period: 7/1/2025 - 6/30/2026
Wage Rate per Hour: $29.08
Supplemental Benefit Rate per Hour: $27.41

Drywall Taper - Fourth Year

Effective Period: 7/1/2025 - 6/30/2026
Wage Rate per Hour: $38.78
Supplemental Benefit Rate per Hour: $31.66

(Local #1974)

TILE LAYER - SETTER
(Ratio of Apprentice to Journeyperson: 1 to 1, 1 to 4)

Tile Layer - Setter - First 750 Hours

Effective Period: 7/1/2025 - 6/30/2026
Wage and Supplemental Rate Per Hour:35% of Journeyperson's rate

Tile Layer - Setter - Second 750 Hours

Effective Period: 7/1/2025 - 6/30/2026
Wage and Supplemental Rate Per Hour 40% of Journeyperson's rate

Tile Layer - Setter - Third 750 Hours

Effective Period: 7/1/2025 - 6/30/2026
Wage and Supplemental Rate Per Hour: 50% of Journeyperson's rate

Tile Layer - Setter - Fourth 750 Hours

Effective Period: 7/1/2025 - 6/30/2026
Wage and Supplemental Rate Per Hour: 55% of Journeyperson's rate

Tile Layer - Setter - Fifth 750 Hours

Effective Period: 7/1/2025 - 6/30/2026
Wage and Supplemental Rate Per Hour: 60% of Journeyperson's rate

Tile Layer - Setter - Sixth 750 Hours

Effective Period: 7/1/2025 - 6/30/2026
Wage and Supplemental Rate Per Hour: 65% of Journeyperson's rate

Tile Layer - Setter - Seventh 750 Hours

Effective Period: 7/1/2025 - 6/30/2026
Wage and Supplemental Rate Per Hour: 70% of Journeyperson's rate

Tile Layer - Setter - Eighth 750 Hours

Effective Period: 7/1/2025 - 6/30/2026
Wage and Supplemental Rate Per Hour: 75% of Journeyperson's rate

Tile Layer - Setter - Ninth 750 Hours

Effective Period: 7/1/2025 - 6/30/2026
Wage and Supplemental Rate Per Hour:80% of Journeyperson's rate

Tile Layer - Setter - Tenth 750 Hours

Effective Period: 7/1/2025 - 6/30/2026
Wage and Supplemental Rate Per Hour: 90% of Journeyperson's rate

(Local #7)

TIMBERPERSON

(Ratio of Apprentice to Journeyperson: 1 to 1, 1 to 6)

Timberperson - First Year

Effective Period: 7/1/2025 - 6/30/2026
Wage Rate Per Hour: $25.96
Supplemental Rate Per Hour: $38.69

Timberperson - Second Year

Effective Period: 7/1/2025 - 6/30/2026
Wage Rate Per Hour: $31.07
Supplemental Rate Per Hour: $38.69

Timberperson - Third Year

Effective Period: 7/1/2025 - 6/30/2026
Wage Rate Per Hour: $38.72
Supplemental Rate Per Hour: $38.69

Timberperson - Fourth Year

Effective Period: 7/1/2025 - 6/30/2026
Wage Rate Per Hour: $46.38
Supplemental Rate Per Hour: $38.69

(Local #1536)

Leonard A. Mancusi
SENIOR ASSISTANT COMPTROLLER

THE CITY OF NEW YORK
OFFICE OF THE COMPTROLLER
1 CENTRE STREET ROOM 1120
NEW YORK, N.Y. 10007-2341

TELEPHONE: (212) 669-3622
FAX NUMBER: (212) 669-8499

ALAN G. HEVESI
COMPTROLLER

MEMORANDUM

November 6, 2000

To *Agency Chief Contracting Officers*

From: *Leonard A. Mancusi*

Re: *Security at Construction Sites*

Prior to the enactment of Administrative Code §6-109, security guards on construction sites were not subject to prevailing wages. Security guards under the New York State labor law are covered under §230 which provides that prevailing wages are to be paid for security guards in existing buildings. §6-109 of the Administrative Code which was enacted in 1996 closed this loophole by including all security guards working pursuant to a city contract as a prevailing wage trade.

Although some construction contract boilerplate language has been amended to include §6-109, sub-contractors performing security services have advised us that they were not aware of this provision and, since traditionally, security guards were not a covered trade on construction sites, and they were not advised by a prime contractor that they would have to pay prevailing wages, they have not been doing so.

To avoid the possibility of issuing stop payments against prime contractors for the failure of their security service sub-contractors to pay

prevailing wages, we suggest that you write to all your existing security guard sub-contractors and their primes and in the future, upon approval of a security guard sub-contractor, advise the contractors of their obligation to pay prevailing wages under §6-109 of the Administrative Code.

As always, your cooperation is appreciated.

LAM:er
ACCO.SECURITY AT SITES

THE CITY OF NEW YORK
OFFICE OF THE COMPTROLLER
BUREAU OF LABOR LAW
1 CENTRE STREET
NEW YORK, NY 10007

BRAD LANDER
COMPTROLLER

COMPTROLLER'S PREVAILING WAGE MEMORANDUM REGARDING FLAG PERSONS

June 1, 2024

This memorandum supersedes and replaces the Comptroller's Prevailing Wage Memoranda dated May 21, 1998 and related clarification dated March 13, 2001 concerning Flag Persons. This memorandum sets forth the superseding determination of the New York City Comptroller concerning the applicability of Article 8, Section 220 of the New York Labor Law (the "Labor Law") to individuals who perform traffic control duty or "flagger" tasks in connection with public works construction projects within the jurisdiction of the City of New York. The guidance set forth herein is effective July 1, 2024 and applies only to public works contracts and subcontracts solicited on or after such date.

For purposes of this memorandum, "traffic control duty" means tasks necessary or appropriate to alleviate congestion by directing the flow of pedestrian and/or vehicular traffic away from the vicinity of the construction site using a sign or flag. Workers performing traffic control duty in connection with a public works construction project, whether or not such workers are on, adjacent to, or in close proximity to the construction site, are performing the work of a construction "laborer," as directing traffic away from the job site serves to protect the public and safeguard the work crew. Such workers are thus subject to the prevailing wage requirements of Article 8, Section 220 of the Labor Law as "laborers, workmen, or mechanics." Accordingly, the Prevailing Rate of Wages and Supplements applies to such individuals.

Additionally, workers who perform "flagger" tasks relating to the protection of the public and/or work crew, including but not limited to erecting traffic cones, setting up construction site barriers, and directing the movement of trucks or construction equipment in, on, and off the site, also are subject to the requirements of Article 8, Section 220 of the Labor Law and the Prevailing Rate of Wages and Supplements.

This position is consistent with the New York State Department of Labor's position under Article 8 of the New York Labor Law and the U.S. Department of Labor's position under the Davis-Bacon Act and will promote and streamline compliance with prevailing wage requirements on the various public works construction projects within New York City.

If the trade performing the underlying work performs its own flagging or traffic control, e.g., bridge painters, the flagger or traffic control worker shall receive the same wages as the underlying trade. In the absence of an underlying trade, the flagger or traffic control worker shall receive the wages as set forth in the "Flagger" section of the New York City Comptroller's Construction Worker Prevailing Wage Schedule.

Contractors, agencies, and members of the public are encouraged to contact the Bureau of Labor Law to seek clarification regarding specific instances to ensure compliance with prevailing wage regulations and this memorandum.

Changes between the 7/1/2024 and 7/1/2025 Single Contract General Conditions

NOTE: The list below is intended as a guide and does not include minor editing.
The text of the General Conditions and the Addendum to the General Conditions govern.

Section No.	Change
01 21 00.20	Section revised throughout to clarify eligible scope of work and requirements
01 32 16.10	1.10: language added to account for inspections and approvals 1.12C: language added related to baseline schedules
01 32 16.20	1.10: language added to account for inspections and approvals 1.12C: language added related to baseline schedules
01 32 16.30	1.10: language added to account for inspections and approvals 1.12C: language added related to baseline schedules
01 35 03	1.2: language revised in coordination with Standard Construction Contract
01 35 06	1.2: language revised in coordination with Standard Construction Contract
01 73 00	3.11: requirements for trucking added
01 81 13.03	Section Removed
01 81 13.13	Section Removed

Department of Design and Construction

Issue Date: July 1, 2025

DDC STANDARD GENERAL CONDITIONS

FOR SINGLE CONTRACT PROJECTS

DIVISION 01 – DDC STANDARD GENERAL CONDITIONS – SINGLE CONTRACT PROJECTS
TABLE OF CONTENTS

SECTION NO.	SECTION TITLE
01 10 00	SUMMARY
01 21 00.10	PRICE ADJUSTMENT ALLOWANCE
01 21 00.20	EXPANDED WORK ALLOWANCE
01 21 00.30	PROJECT WORK ACCELERATION ALLOWANCE
01 25 00	SUBSTITUTION PROCEDURES
01 29 00	PAYMENT PROCEDURES
01 31 00	PROJECT MANAGEMENT AND COORDINATION
01 32 00	CONSTRUCTION PROGRESS DOCUMENTATION
01 32 16.10	PROJECT SCHEDULES (METHOD A)
01 32 16.20	PROJECT SCHEDULES (METHOD B)
01 32 16.30	PROJECT SCHEDULES (METHOD C)
01 32 33	PHOTOGRAPHIC DOCUMENTATION
01 33 00	SUBMITTAL PROCEDURES
01 35 03	GENERAL MECHANICAL REQUIREMENTS
01 35 06	GENERAL ELECTRICAL REQUIREMENTS
01 35 26	SAFETY REQUIREMENTS PROCEDURES
01 35 91	HISTORIC TREATMENT PROCEDURES
01 40 00	QUALITY REQUIREMENTS
01 42 00	REFERENCES
01 50 00	TEMPORARY FACILITIES, SERVICES AND CONTROLS
01 54 11	TEMPORARY ELEVATORS AND HOISTS
01 54 23	TEMPORARY SCAFFOLDING AND PLATFORMS
01 60 00	PRODUCT REQUIREMENTS
01 73 00	EXECUTION
01 74 19	CONSTRUCTION WASTE MANAGEMENT AND DISPOSAL
01 77 00	CLOSEOUT PROCEDURES
01 78 39	CONTRACT RECORD DOCUMENTS
01 79 00	DEMONSTRATION AND OWNERS PRE-ACCEPTANCE ORIENTATION
01 81 13.04	SUSTAINABLE DESIGN REQUIREMENTS FOR LEED v4 BUILDINGS
01 81 13.10	ENVIRONMENTALLY PREFERABLE PURCHASING (EPP) COMPLIANCE

SECTION NO.	SECTION TITLE
01 81 19	INDOOR AIR QUALITY REQUIREMENTS FOR LEED BUILDINGS
01 81 21	SUSTAINABLE CONSTRUCTION REQUIREMENTS
01 91 13	GENERAL COMMISSIONING REQUIREMENTS FOR MEP SYSTEMS
01 91 15	GENERAL COMMISSIONING REQUIREMENTS FOR BUILDING ENCLOSURE

SECTION 01 10 00
SUMMARY

PART I – GENERAL

1.1 RELATED DOCUMENTS:

A. The following documents apply to all required work for the Project: (1) the Contract Drawings, (2) the Specifications, (3) the General Conditions, (4) the Addendum, and (5) the Contract [City of New York Standard Construction Contract].

B. Addendum to the General Conditions: These General Conditions include and are supplemented by the Addendum to the General Conditions (the "Addendum"). The Addendum includes the following: (1) schedules referred to in these General Conditions, (2) information regarding the applicability of various articles, and (3) amended articles, if any.

1.2 SUMMARY:

A. This section includes the following:

1. Scope and Intent
2. Provisions Referenced in the Contract
3. Performance of Work During Non-Regular Work Hours (Pursuant to a Change Order)
4. Interruption of Services at Existing Facilities

1.3 DEFINITIONS:

A. Refer to Article 2 of the Contract for definition of terms, words and expressions used in the General Conditions not otherwise defined herein.

B. Design Consultant: "Design Consultant" means the entity responsible for providing design services for the Project, including without limitation, preparing the construction documents (drawings and specifications) and providing services in connection with such documents during construction. The entity serving as the "Design Consultant" may be a corporation, firm, partnership, joint venture, individual or combination thereof. Such entity may be either an employee(s) of the City or an entity engaged by the City to provide such services.

1.4 SCOPE AND INTENT:

A. Description of Project: Refer to the Addendum for a description of the Project.

REFER TO THE ADDENDUM FOR THE APPLICABILITY OF SUB-SECTION 1.4 B

B. LEED: The City of New York will seek U.S. Green Building Council (USGBC) LEED (Leadership in Energy and Environmental Design) certification for this Project as specified in Section 01 81 13.04 "SUSTAINABLE DESIGN REQUIREMENTS FOR LEED v4 BUILDINGS", and the Addendum to the General Conditions.

REFER TO THE ADDENDUM FOR THE APPLICABILITY OF SUB-SECTION 1.4 C

C. COMMISSIONING: The Project will be commissioned by an independent third party under separate contract with the City of New York. Commissioning must be in accordance with ASHRAE and USGBC LEED-NC procedures, as described in Section 01 91 13 GENERAL COMMISSIONING REQUIREMENTS FOR MEP SYSTEMS, and/ or Section 01 91 15 GENERAL COMMISSIONING REQUIREMENTS FOR BUILDING ENCLOSURE and the Addendum to the General Conditions. The Contractor must cooperate with the commissioning agent and provide whatever assistance is required.

REFER TO THE ADDENDUM FOR THE APPLICABILITY OF SUB-SECTION 1.4 D

D. PROGRESS SCHEDULE: Refer to Section 01 32 16.1 PROGRESS SCHEDULES (METHOD A) or 01 32 16.2 PROGRESS SCHEDULES (METHOD B) or 01 32 16.3 PROGRESS SCHEDULES (METHOD C) and the Addendum to the General Conditions for requirements of the Project.

E. COMPLETION OF WORK: Work to be done under the Contract is comprised of the furnishing of all labor, materials, equipment and other appurtenances, and obtaining all regulatory agency approvals necessary and required to complete the construction work in accordance with the Contract.

F. OMISSION OF DETAILS: All work called for in the Specifications applicable to the Contract but not shown on the Contract Drawings in their present form, or vice versa, is required, and must be performed by the Contractor as though it were originally delineated or described. The cost of such work will be deemed included in the total Contract Price.

G. WORK NOT IN SPECIFICATIONS OR CONTRACT DRAWINGS: Work not particularly specified in the Specifications nor detailed on the Contract Drawings but involved in carrying out their intent or in the complete and proper execution of the Work, is required, and must be performed by the Contractor. The cost of such work will be deemed included in the total Contract Price.

H. SILENCE OF THE SPECIFICATIONS: The apparent silence of the Specifications as to any detail, or the apparent omission from them of a detailed description concerning any work to be done and materials to be furnished, will be regarded as meaning that only the best practice is to prevail and that only the best material and workmanship is to be used and interpretation of the Specifications will be made upon that basis.

I. CONFLICT BETWEEN CONTRACT DRAWINGS AND SPECIFICATIONS: Should any conflict occur in or between the Drawings and Specifications, the Contractor will be deemed to have estimated the most expensive way of doing the Work unless the Contractor asked for and obtained a decision in writing from the Commissioner before the submission of the bid as to what must govern.

1.5 CONTRACT DRAWINGS AND SPECIFICATIONS:

A. SCHEDULE C - The Contract Drawings are listed in Schedule C, which is set forth in the Addendum. Such drawings referred to in the Contract, and in the applicable Specifications for the Contract, bear the general title:

City of New York
Department of Design and Construction
Division of Public Buildings

B. DOCUMENTS FURNISHED TO THE CONTRACTOR - After the award of the Contract, the Contractor will be furnished with five (5) complete sets of paper prints of all Contract Drawings mentioned in Paragraph A above, as well as a copy of the Specifications.

C. ADDITIONAL COPIES of Drawings and Specifications, when requested, will be furnished to the Contractor if available.

D. SUPPLEMENTARY DRAWINGS - When, in the opinion of the Commissioner, it becomes necessary to more fully explain the work to be done, or to illustrate the work further, or to show any changes which may be required, drawings known as Supplementary Drawings will be prepared by the Commissioner.

E. COMPENSATION - Where Supplementary Drawings entail extra work, compensation therefore to the Contractor will be subject to the terms of the Contract. The Supplementary Drawings will be binding upon the Contractor with the same force as the Contract Drawings.

F. SUPPLEMENTARY DRAWING PRINTS - Three (3) copies of prints of these Supplementary Drawings will be furnished to the Contractor.

G. COPIES TO SUBCONTRACTORS - The Contractor must furnish each of its Subcontractors and material suppliers such copies of Contract Drawings, Supplementary Drawings, or copies of the Specifications as may be required for its work.

1.6 COORDINATION:

A. COORDINATION AND COOPERATION - The Contractor must consult and study the requirements of the Contract Drawings and Specifications for all required work, including all work to be performed by trade Subcontractors, so that the Contractor may become acquainted with the work of the Project as a whole in order to achieve the proper coordination and cooperation necessary for the efficient and timely performance of the work.

B. CONTRACTOR TO CHECK DRAWINGS: - The Contractor must verify all dimensions, quantities and details shown on the Contract Drawings, Schedules, or other data received from the Commissioner, and must notify the Commissioner of all errors, omissions, conflicts and discrepancies found therein. Notice of such errors will be given before the Contractor proceeds with any work. Figures must be used in preference to scale dimensions and large-scale drawings in preference to small-scale drawings.

1.7 SHOP DRAWINGS AND RECORD DRAWINGS:

A. Refer to Section 01 33 00 SUBMITTAL PROCEDURES and Section 01 78 39 CONTRACT RECORD DOCUMENTS for requirements applicable to shop drawings and record drawings.

1.8 TEMPORARY FACILITIES, SERVICES AND CONTROLS:

A. Refer to Section 01 50 00 TEMPORARY FACILITIES SERVICES AND CONTROLS for the responsibilities of the Contractor.

1.9 DUST CONTROL:

A. The Contractor must prepare, execute and manage a “Dust Control Plan” for the prevention of the emission of dust from construction related activities in compliance with 15 RCNY 13-01 et. seq.

1.10 PROVISIONS REFERENCED IN THE CONTRACT:

A. SCHEDULE A - Various Articles of the Contract refer to requirements set forth in Schedule A of the General Conditions. Schedule A, which is included in the Addendum, sets forth (1) the referenced Articles of the Contract, and (2) the specific requirements applicable to the Contract.

B. EXTENSION OF TIME - Applications for Extensions of Time, as indicated in Article 13 of the Contract, must be made in accordance with the Rules of the Procurement Policy Board.

C. ULTRA LOW SULFUR DIESEL FUEL AND BEST AVAILABLE TECHNOLOGY REPORTING: The Contractor must submit reports to the Commissioner regarding the use of Ultra Low Sulfur Diesel Fuel in Non-Road Vehicles, and the implementation of Best Available Technology (BAT), as set forth in Article 5.4 of the Contract. Such reports must be submitted in accordance with the schedule, format, directions, and procedures established by the Commissioner.

1.11 PERFORMANCE OF WORK DURING NON-REGULAR WORK HOURS:

A. NON-REGULAR WORK HOURS: The Commissioner may issue a change order in accordance with Article 25 of the Contract which, (1) directs the Contractor to perform the Work, or specific components thereof, during other than regular work hours (i.e., evenings, weekends and holidays), and (2) provides compensation to the Contractor for costs in connection with the performance of Work during other than regular work hours. The Commissioner may issue a change order if a delay has occurred and such delay is not the fault of the Contractor, or if the Work is of such an important nature that delay in completing such work would result in serious disadvantage to the public.

B. PROCEDURE: The Contractor must: (1) obtain whatever permits may be required for performance of the Work during other than regular business hours, and (2) pay all necessary fees in connection with such permits. In addition, if directed by the Commissioner, the Contractor must make immediate application to the Commissioner of the Department of Labor, State of New York, for dispensation in accordance with Subdivision 2 of Section 220 of the Labor Law.

1.12 INTERRUPTION OF SERVICES AT EXISTING FACILITIES:

A. EVENING AND WEEKEND WORK - Where performance of the Work requires the temporary shutdown(s) of services, such shutdown(s) must be made at night or on weekends or at such times that will cause no interference with the established routines and operations of the facility in question.

1 Where weekend or evening work is required due to unavoidable service shutdowns, such work will be performed at no extra cost to the City. Components of the Work that must be performed during other than regular work hours are indicated in the Drawings and/or the Specifications.

B. INTERRUPTION OF EXISTING FACILITIES:

1 The Contractor must not interrupt any of the services of the facility nor interfere with such services in any way without the permission of the Commissioner. Such interruption or interferences must be made as brief as possible, and only at such time stated.

2 Under no circumstances will the Contractor, its Subcontractors, or its workers, be permitted to use any part of the project as a shop, without the permission of the Commissioner.

3 Unnecessary noise must be avoided at all times and necessary noise must be reduced to a minimum.

4 Toilet facilities, water, and electricity must be operational at all times (i.e. 24/7). No services of the facility can be interrupted in any way without the permission of the Commissioner. Careful coordination of all Work with the Commissioner must be done to maintain the operational level of the Project personnel at the facility.

5 The Contractor must schedule the Work to avoid noise interference that will affect the normal functions of the facility. In particular, construction operations producing noises that are objectionable to the functions of the facility must be scheduled at times of day or night, day of the week, or weekend, which will not interfere with personnel at the facility. Any additional cost resulting from this scheduling will be borne by the Contractor.

6 The Contractor must arrange to work continuously, including evening and weekend hours, if required,

to assure that services will be shut down only during the time actually required to make the necessary connections to the existing facility.

7 The Contractor must give ample written notice in advance to the Commissioner and personnel at the facility of any required shutdown.

PART II – PRODUCTS (Not Used)

PART III – EXECUTION (Not Used)

END OF SECTION 01 10 00

SECTION 01 21 00.10

PRICE ADJUSTMENT ALLOWANCE

REFER TO THE ADDENDUM FOR THE APPLICABILITY OF SECTION 01 21 00.10

PART I - GENERAL

1.1 RELATED DOCUMENTS

A. The following documents apply to all required work for the Project: (1) the Contract Drawings, (2) the Specifications, (3) the General Conditions, (4) the Addendum and (5) City of New York Standard Construction Contract.

1.2 SUMMARY

A. This Section includes:

1. Asphalt Price Adjustment
2. Fuel Price Adjustment
3. Steel Price Adjustment

1.3 SCOPE AND INTENT

A. This section will provide for additional compensation to the Contractor for increases, or repayment by the Contractor for decreases, in the price of asphalt, fuel, or steel products.

B. Price Adjustments will be made only for eligible work as defined below. With respect to asphalt and steel eligible work items, price adjustment will be paid, if eligible, only after the items have been permanently incorporated into the Work and accepted by the Commissioner. With respect to fuel, price adjustment will be paid, if eligible, only after fuel has been delivered to the Project site.

C. No adjustment will be provided for any extra work paid by fixed price in accordance with the Standard Construction Contract Article 25.3.2 or paid for on a time and material basis per Standard Construction Contract Article 26. Additional quantities of existing Contract pay items at original bid prices will be considered eligible for asphalt, fuel, and steel price adjustments.

D. Temporary work performed by the Contractor at its own expense will not be eligible for price adjustment. Notwithstanding the foregoing, temporary asphalt will be eligible if shown on the Contract Drawings or required to complete the Work and must be approved in advance by the Commissioner.

E. The Contractor, its Subcontractor(s) and/or Materialmen, must, when directed by the Commissioner, provide

any and all Project documents and/or records the Commissioner deems pertinent to his/her determination with respect to the price adjustment. If requested by the Commissioner, the Contractor, its Subcontractor(s) and/or Materialmen, must provide copies of Project documents and/or records.

F. Failure by the Contractor, its Subcontractor(s) and/or Materialmen, to comply strictly with the requirement to provide Project records will constitute a waiver of any claim for additional compensation the Contractor may have in connection with the price adjustment request.

G. Project documents and/or records include, without limitation, Bid and Contract Documents, shop drawings, manufacturing and/or shipping data, as-built drawings, books of account, financial statements, invoices, vouchers, records, daily job diaries and reports.

H. If the Contractor is paid additional compensation in accordance with this Section, the Contractor must pay a properly allocated share of such additional compensation to the applicable Subcontractor(s) and/or Materialmen.

1.4 PRICE ADJUSTMENT VALUES

A. The monthly average asphalt prices, monthly average fuel prices, steel cost basis and steel index values will be posted on the NYS Department of Transportation (NYSDOT) website: https://www.dot.ny.gov/main/business-center/contractors/construction-division/fuel-asphalt-steel-price-adjustments

B. Historical index values are available as issued Engineering Bulletins on the NYSDOT website: https://www.dot.ny.gov/eieb

1.5 ASPHALT PRICE ADJUSTMENT

A. **Price Changes.** The asphalt price adjustment will be based solely on the price changes for asphalt as determined by the formulas below. No adjustment will be made if the monthly average posted price is within $15.00 of the asphalt index price. No consideration will be given to the situation where the price paid by the Contractor, its Subcontractors, or the Contractor's or Subcontractor's supplier(s) exceeds the monthly average posted price.

B. **Applicability**. The asphalt price adjustment will apply to all permanent asphalt pavement items. The asphalt price adjustment will apply to temporary asphalt pavement if the temporary asphalt is shown on the Contract Drawings or approved in advance by the Commissioner. No price adjustment will be made for tack coat or pothole cold patch.

C. **Prices**. The asphalt index price and the monthly average posted price are defined as follows:

1. Asphalt Index Price. The asphalt index price is a price per ton of binder (also referred to as liquid bitumen or asphaltic cement) used solely as a basis from which to compute asphalt price adjustments. The asphalt index price will be the monthly average posted price for the month and year the bid opening for the Project.

2. Monthly Average Posted Price. The monthly asphalt index prices will be determined by NYSDOT using the methods set forth in NYSDOT Standard Specification Section 698.

D. **Quantity**. The quantity of asphalt in tons considered for adjustment will be determined by the tons of asphalt

actually placed. This will be calculated using the measured volume of asphalt placed, and the asphalt's in-place density, as measured in the field. Quantities of asphalt will be measured to the nearest 0.1 ton.

E. **Adjustment**. Asphalt price adjustment will be based on the following formulas:

1. When price increases: Price Adjustment = (Quantity of Asphalt) x (Monthly Average Posted Price - Asphalt Index Price - $15.00)

2. When price decreases: Price Adjustment = (Quantity of Asphalt) x (Monthly Average Posted Price - Asphalt Index Price + $15.00)

F. **Payment of the Price Adjustment.** The Contractor is required to keep a log of all asphalt incorporated into the Project that is eligible for the price adjustment. The log must keep track of the date when the asphalt was purchased, the quantity of the asphalt, the Asphalt Index Price and the Monthly Average Posted Price, as determined in accordance with 1.5.C.

1. When the adjustment amount, calculated in accordance with 1.5.E, exceeds $10,000.00 for all eligible asphalt incorporated into the Project, the Contractor must submit with its monthly payment requisition, the request for payment of the asphalt price adjustment.

1.6 FUEL PRICE ADJUSTMENT

A. **Price Changes**. The fuel price adjustment will be based solely on the price changes for fuel as determined by the formulas below. No adjustment will be made if the monthly average posted price is within $0.10 per gallon of the fuel index price. No consideration will be given to the situation where the price paid by the Contractor, its Subcontractors, or the Contractor's or Subcontractor's supplier(s) exceeds the monthly average posted price.

B. **Applicability**. The intent of the fuel price adjustment is to cover on-site equipment and vehicles only as delineated below.

1. The fuel price adjustment will apply for fuel used in:
   a. Diesel equipment used on site, such as backhoes, excavators, cranes.
   b. Stationary equipment used on site, such as trailer or skid mounted compressors, generators, or light towers.
   c. Gasoline or diesel trucks and vans that are assigned to the site full-time, which may be used for off-site pickups and deliveries.
   d. Equipment used for temporary heating.

2. The fuel price adjustment will not apply to:
   a. On-site gasoline powered hand tools, such as chainsaws, cut-off saws, pressure washers, small generators, etc.
   b. Vehicles (cars, pickup trucks) that are also used for commuting.
   c. Delivery vehicles.
   d. Any equipment at the Contractor's shop, manufacturer's shop, or other off-site facility.

C. **Prices**. The fuel index price and the monthly average posted price are defined as follows:

1. Fuel Index Price. A price per gallon of fuel used solely as a basis from which to compute fuel price adjustments. The fuel index price will be the monthly average posted price for the month of the bid letting.

2. Monthly Average Posted Price. The monthly fuel index prices will be determined by NYSDOT using the methods set forth in NYSDOT Standard Specification Section 698.

D. **Quantity**. The quantity of fuel in gallons considered for adjustment will be determined by invoices for fuel delivered to the Project site. Quantities of fuel will be measured to the nearest 0.01 gallon.

E. **Adjustment**. Fuel price adjustment will be based on the following formulas:

1. When price increases: Price Adjustment = (Quantity of Fuel) x (Monthly Average Posted Price - Fuel Index Price - $0.10)

2. When price decreases: Price Adjustment = (Quantity of Fuel) x (Monthly Average Posted Price - Fuel Index Price + $0.10)

F. **Payment of the Price Adjustment.** The Contractor is required to keep a log of all fuel incorporated into the Project that is eligible for the price adjustment. The log must keep track of the date when the fuel was purchased, the quantity of the fuel, the Fuel Index Price and the Monthly Average Posted Price, as determined in accordance with 1.6.C.

1. When the adjustment amount, calculated in accordance with 1.6.E, exceeds $10,000.00 for all eligible fuel delivered to the Project site, the Contractor must submit with its monthly payment requisition, the request for payment of the fuel price adjustment.

1.7 STEEL PRICE ADJUSTMENT

A. **Applicability**. The intent of the steel price adjustment is to cover steel materials as follows. For the purposes of this section, steel includes all steel alloys, stainless steel alloys, iron, and ductile iron.

1. Steel price adjustment will apply to groups of similar material content ("Material Groups") within a specification section (e.g., structural steel shapes under 05 21 00 - STRUCTURAL STEEL FRAMING or reinforcing bars under 03 20 00 - CONCRETE REINFORCING).

2. The steel price adjustment will apply to the following Material Groups:
   a. Structural steel and joists
   b. Reinforcing bars
   c. Steel deck pans
   d. Cold formed steel framing and trusses
   e. Stair stringers and pans
   f. Steel dunnage for equipment
   g. Steel piling
   h. Drainage, water, and electrical piping and tubing
   i. Steel doors
   j. Municipal steel and iron castings (manhole covers, sewer grates, etc.)

3. The steel price adjustment will not apply to the following:
   a. Steel in fabricated elements, such as HVAC chillers or electrical fixtures and boxes
   b. Handrails, access ladders, and other miscellaneous metals
   c. Anchor bolts and fasteners

B. For each Material Group listed, the Contractor must also identify the parties whose relationship establishes the invoice date. If the parties are known, they must be identified by name. If the two parties are not

known, they must be identified by role (Contractor, Subcontractor, Materialman, fabricator, etc.). Different parties may be identified for scopes within a Material Group for the purposes of establishing an invoice date. If the Contractor does not provide a list of materials to which to apply the steel price adjustment, no steel price adjustment will be made.

C. If the percentage change for a given month does not exceed 5% plus or minus, from the benchmark steel index, no adjustments will be made for materials invoiced that month.

D. The percentage change for each material group identified in Article 1.7.A.2 above will be determined using the month that the largest value of materials were invoiced.

E. The weight of the steel must exclude minor appurtenances individually weighing less than 5 lbs (i.e., nuts, bolts, washers, etc.) and non-steel components, such as door insulation or glazing. Precast or prestressed concrete items must have total reinforcing steel weight listed on the approved shop drawings. The following sources must be used, in declining order of precedence, to determine the weight of steel: approved shop drawings; verified shipping documents; Contract Documents; industry standards (i.e., AISC Manual of Steel Construction, AWWA Standards, etc.); and manufacturer's data.

1. **Indexes and Prices**. Adjustments are based on the Producer Price Index (PPI) for Semifinished Steel Mill Products (WPU 101702). PPI values are published by the US Department of Labor, Bureau of Labor Statistics (BLS). Recent PPI values are posted on the NYSDOT website linked above. The Cost Basis, Benchmark Steel Index, Monthly Steel Index, and the Percentage Change are defined as follows:

   a. **Cost Basis (CB).** An average price of steel products in dollars per ton used solely as a cost basis from which to compute steel price adjustments. The cost basis for original Contract bid price items and additional work at the original Contract bid price will be the cost basis listed for the month of the bid letting. The cost basis for additional work at agreed price will be the value of the cost basis for the month the agreed price was submitted to the Commissioner.
   b. **Benchmark Steel Index (BI).** The benchmark steel index for original Contract bid price items and additional work at the original Contract bid price will be the value of the preliminary PPI for the month of the bid letting. The benchmark steel index for additional work at agreed price will be the value of the preliminary PPI for the month the agreed price was submitted to the Commissioner.
   c. **Monthly Steel Index (MI)**. Value of the final PPI for the month the material is invoiced.
   d. **Percent Change**. The percent change in any given month will be determined as follows:

$$Percentage\ Change = \left(\frac{MI - BI}{BI} \right) x\ 100$$

F. The quantity of steel for adjustment of each Material Group will be measured to the nearest 0.1 tons.

1. **Percent Change Greater Than +5%**. If the Percentage Change is greater than +5% from the benchmark steel index, Price Adjustments will be made for materials invoiced that month. The Contractor must provide the Commissioner a detailed list of the weight of eligible materials within 60 calendar days after installation, including: the Contract pay item, the weight of steel, the month(s) of invoice, the source used to determine the weight, and if requested by the Commissioner, copies of invoices to verify the month of invoice.

2. **Percent Change -5% to +5%.** If the Percentage Change is between -5% and +5%, inclusive, from the benchmark steel index, no adjustments will be made for materials invoiced that month.

3. **Percent Change Lower Than -5%.** If the Percentage Change is lower than -5% from the benchmark steel index, a Price Adjustment will be charged to the Contractor for materials invoiced that month. The Contractor must provide the Commissioner a detailed list of the weight of eligible materials within 60 calendar days after installation, including: the Contract pay item, the weight of steel, the month(s) of invoice, the source used to determine the weight, and copies of invoices to verify the month of invoice.

G. **Adjustment.** Steel price adjustment will be made for all the materials which the Contractor opted to apply the steel price adjustment, based on the following formulas:

1. When price increases:

$$Price\ Adjustment = \left[\left(\frac{MI - BI}{BI}\right) - 0.05\right](CB)\,Qty$$

2. When price decreases:

$$Price\ Adjustment = -\left[\left(\frac{MI - BI}{BI}\right) + 0.05\right](CB)\,Qty$$

H. **Payment of the Price Adjustment.** Steel Price Adjustment will be paid once during the Project duration for each eligible Material Group after the final PPI is available to set the Monthly Steel Index for the invoice month determined in Article 1.7.D above.

1.8 MEASUREMENT AND PAYMENT

A. The fixed sum shown in the Bid Breakdown or Bid Schedule for Price Adjustments Allowance will be considered the price bid for this item. The fixed sum is not to be altered in any manner by the bidder. Should the amount shown be altered, the new figures will be disregarded and the original price will be used to determine the total amount bid for the Contract. The fixed sum payment made under this item will be equal to the sum of payments and credits for price adjustments, as approved by the Commissioner, with no markup for overhead, profit, or other fees allowed. The fixed sum amount is included in the bid solely to ensure that sufficient monies will be available to pay the Contractor for the price escalation adjustment payments as delineated herein, which may be more or less than the fixed sum amount.

PART II - PRODUCTS (Not Used)

PART III - EXECUTION (Not Used)

END OF SECTION 01 21 00.10

SECTION 01 21 00.20

EXPANDED WORK ALLOWANCE

REFER TO THE ADDENDUM FOR THE APPLICABILITY OF SECTION 01 21 00.20

PART I - GENERAL

1.1 PURPOSE

A. The total amount of the Contract will include an allowance ("Expanded Work Allowance" or "EWA") such that, subject to compliance with the terms of this Contract, can be used for the items set forth in sub-section 1.4 below (said items will be referred to as the "Expanded Work Items" and this Specification will be referred to as the "EWA Specification"). Payment for the Expanded Work Items may only be made through the EWA in accordance with this EWA Specification. Except as specifically provided in this EWA Specification, nothing in this Section alters, or will be deemed to alter, the interpretation or application of, the Standard Construction Contract, including but not limited to Articles 21, 24, 25, 26, 28, and 78 thereof.

1.2 DEFINITIONS

A. Capitalized terms not otherwise defined in this EWA Specification will have the meaning ascribed to them in the Standard Construction Contract.

1.3 PROCESS

A. Except for those provisions specifically applicable to Expanded Work Items, all other provisions of the Contract applicable to Work will be applicable to Expanded Work Items To be eligible for the EWA, all work must be authorized in conformance with this EWA Specification and payment for the Expanded Work Items will not be made without written authorization as set forth in this EWA Specification. This EWA Specification must not be used to make interim payment for work that is being progressed as disputed Work.

B. The EWA may be utilized only under the conditions set forth in this EWA Specification.

C. The Contractor may request that identified Extra Work be subject to the EWA. If the Commissioner determines that use of the EWA is appropriate, in their sole discretion, the Commissioner will prepare a written scope document for the Expanded Work Items for the Contractor's execution ("EWA Scope Memo"). Upon EAO approval, the Commissioner will issue a Notice of Direction ("NOD") to proceed under the EWA Scope Memo. The EWA Scope Memo will set forth the maximum amount payable from the EWA ("Maximum Amount") prior to the issuance of a final cost memorandum, in accordance with this Section. The Maximum Amount may be increased from time to time by the Commissioner, in their sole discretion, except that the Maximum Amount may not exceed 80% of the Commissioner's estimated total cost for such Work (the "Estimated Cost") unless and until a final cost and scope is determined and a final cost memorandum ("Final Cost Memo") is executed in accordance with this Section.

D. Neither the Maximum Amount nor the Estimated Cost will be deemed to be the final cost of the Expanded Work Items. The final cost for the Expanded Work Items will be determined in accordance with Article 26 of the Standard Construction Contract as if the Expanded Work Items were Extra Work. The Contractor must submit its detailed price proposal for the Expanded Work Items, calculated in accordance with the Contract, within the time period set forth in the EWA Scope Memo or within 90 Days after the executed EWA Scope Memo is issued to the Contractor, whichever is sooner ("Submission Period").

E. Once the EWA Scope Memo is executed and the Contractor is issued an NOD to proceed with the Work, DDC will make progress payments for completed work under the EWA Scope Memo, as provided in the Contract, up to the Maximum Amount.

F. DDC will not make any progress payments for the performance of the Expanded Work Items beyond the Submission Period set forth in sub-Section D, above, unless and until a final cost and scope has been determined and a Final Cost Memo executed in accordance with this Section. No amounts above the Maximum Amount will be payable from the EWA, unless and until a final cost and scope has been determined and a Final Cost Memo executed in accordance with this Section. In all events, the Contractor must promptly and diligently comply with the Commissioner's direction and perform all Work required by the Contract and the EWA Scope Memo.

G. Upon receipt of the Contractor's cost detailed proposal, the Commissioner will evaluate the proposal and initiate negotiations, as necessary, to determine the final cost of the Expanded Work Items in accordance with Article 26 of the Standard Construction Contract as if the Expanded Work Items were Extra Work. The Contractor is responsible to furnish time and material records in accordance with Article 28 of the Standard Construction Contract until a Final Cost Memo is executed. If the parties cannot agree on a unit price or fixed price, the Contractor will be paid on the basis of time and material records in accordance with Article 26 the Standard Construction Contract as if the Expanded Work Items were Extra Work, subject to the provisions of Article 28 of the Contract.

H. A Final Cost Memo will be prepared by the Commissioner to be executed by the parties. The total net sum of the amounts added and/or credited under the EWA Scope Memo and payment of the finalized Final Cost Memo constitutes full accord and satisfaction for the costs resulting from the Expanded Work Items. In the event the EWA is insufficient to pay the full amount of the Final Cost Memo, the parties agree to execute change order documents for the remaining funds, subject to registration in accordance with the New York City Charter.

I. Upon EAO approval, the Resident Engineer or Project Manager has the power to execute the Final Cost Memo on behalf of the Commissioner. The description of the work described in the Final Cost Memo shall be considered to be included in the description of the Work as if it were fully set out in the Contract Documents and the Contractor shall perform the Work necessary to complete the Expanded Work Items in the same manner and under the same terms as any other Work described in the Contract Documents.

J. All payments for EWA work will be billed with other Contract Work and paid pursuant to Article 42 of the Standard Construction Contract.

K. No payment will be made for incomplete items included in the EWA Scope Memo and/or the Final Cost Memo.

1.4 WORK ELIGIBLE FOR AN EXPANDED WORK ALLOWANCE

A. Only the items set forth below will be eligible for consideration by the Commissioner for payment using the EWA:

1. Non-material changes in the Work necessary to complete Contract Work due to the following:

   a. Site conditions that significantly differ from those included in the Contract Documents and that could not have been anticipated by the Contractor (excluding pollution remediation).

   b. Overruns of unit price items and quantity increases in accordance with Article 26.

   c. NYCDOT traffic stipulations or permit requirements required for the operation of the construction

site that significantly differ from those included in the Contract Documents and that could not have been anticipated by the Contractor.

d. Changes to the sizes of materials or changes to specifications of materials from those provided in the Contract Documents that are approved by the Commissioner.

2. Non-material changes in the scope of Work directed by the Commissioner that result in a net change in the cost to the Contractor for the Work to be performed under this Contract, including, but not limited to, the following:

a. Increased costs of operation and maintenance of the Site due to changed site conditions or environmental hazards at the Site materially differing from any shown on the Contract Drawings or indicated in the Specifications or such conditions or environmental hazards as could not reasonably have been anticipated by the Contractor, which conditions or hazards will materially affect the cost of the Work to be done under the Contract. The attention of the Commissioner must be called immediately to such conditions or hazards before they are disturbed in accordance with Article 78.2 of the Standard Construction Contract.

b. Construction methodology changes issued in writing by the Commissioner.

c. Changes as a result of newly available technology that became available and/or approved for use by the City after the bidding opening was complete.

d. Safety enhancements not regulated or beyond Law.

e. Additional work to address non-regulatory changes in Agency or City policy.

f. The following administrative/regulatory non-material scope changes after Bid submission:

1) Changes to applicable federal, state and local laws, rules, ordinance, regulations, or requirements of the local authority having jurisdiction, including:

a) FDNY regulatory requirements that result in revisions or upgrades to existing standpipes, fire alarm systems, hydrants, pre-combustion gas compressors, or sprinkler systems that are not provided in the Contract Documents.

b) Changes to DOB regulatory requirements.

c) Changes to DEP and NYS DEC regulatory requirements.

d) Additions due to Local Law 94 of 2019 with respect to sustainable roof.

e) Public Design Commission regulatory requirements resulting in change in material/structure to match overall site scheme.

f) Addition of bypasses/shut off valves to avoid interruption of service to adjacent jurisdictions or neighborhoods.

2) Changes due to utility company requests.

1.5 WORK NOT ELIGIBLE FOR EWA

A. Items not specifically numerated in sub-section 1.4 are ineligible for EWA.

B. Notwithstanding anything in sub-section 1.4, the following work is not eligible for EWA:

1. Costs related to design errors and/or omissions.

2. Costs related to pollution remediation.

3. Costs associated with the purchase of standalone equipment.

4. Costs for initial outfitting.

1.6 BASIS OF PAYMENT

A. Eligible EWA payments will be made under the Allowance section of the PASSPort Item Grid titled “Allowance for Expanded Work.” The Contractor will only be entitled to payment from the EWA under the conditions and in accordance with the requirements set forth in this EWA Specification. In the event the EWA amount or any portion thereof remains unexpended at the conclusion of the Contract, such as amount will remain the sole property of the City.

B. The fixed sum must be considered the price bid for this item. The fixed sum is not to be altered in any manner by the bidder. Should the amount shown be altered, the new figures will be disregarded, and the original price will be used to determine the total amount bid for the contract.

C. The payment(s) made under this item will be equal to the Final Cost Memo prepared by the Commissioner and executed by the parties in accordance with sub-section 1.2(H) above as proof of work performed for this item as approved by the Commissioner.

D. The total estimated cost of this item is the "fixed sum" amount shown for this item and must not be varied in the bid. The "fixed sum" amount is included in the bid solely to ensure that sufficient monies will be available to pay the Contractor for this work, which may be more or less than the fixed sum amount.

E. The price will cover the cost of all labor, materials, equipment, insurance, and incidentals necessary to complete the work under this section in accordance with the Contract Drawings, the specifications, and the directions of the Commissioner.

PART II – PRODUCTS (Not Used)

PART III – EXECUTION (Not Used)

END OF SECTION 01 21 00.20

SECTION 01 21 00.30

PROJECT WORK ACCELERATION ALLOWANCE

REFER TO THE ADDENDUM FOR THE APPLICABILITY OF SECTION 01 21 00.30

PART I - GENERAL

1.1 RELATED DOCUMENTS

A. The following documents apply to all required work for the Project: (1) the Contract Drawings, (2) the Specifications, (3) the General Conditions, (4) the Addendum and (5) City of New York Standard Construction Contract.

1.2 SUMMARY

A. This Section includes:

1. Accelerated Project Work

1.3 INTENT

A. Under this Allowance, the Contractor will be paid for Work deemed necessary by the City to accelerate the Project work items during periods specified by the City. The use of this item will expire on the scheduled Substantial Completion date for the Project, or within the time to which such Substantial Completion date may be extended by the City.

B. Accelerated Project Work, as described below, will be paid for under this item in accordance with the requirements of Articles 25 and 26 of the City of New York Standard Construction Contract.

C. Payment made under this Allowance will cover the cost of all labor, materials, plant, equipment, insurance, and incidentals necessary to accelerate the Project Work as ordered by the Commissioner.

D. No guarantee is given that this Allowance will in fact be utilized in this Contract. The estimated allowance amount is included in the total bid solely to ensure a method of payment for any accelerated Project Work performed by the Contractor, when directed by the Commissioner.

1.4 ACCELERATED PROJECT WORK

A. The Accelerated Project Work Allowance may only be used to achieve a specific goal as directed by the Commissioner, such as reducing delays to the Project's critical path.

B. The Accelerated Project Work Allowance will not be utilized to accelerate the Project Work due to any delays caused by the Contractor. If the Project Work is delayed to Contractor's fault, the Contract must accelerate the Work at the Contractor's sole cost and expense.

C. The Commissioner will initiate all requests for Accelerated Project Work. The request will include the requested goal for the Accelerated Project Work.

1. The Contractor must prepare a Time Impact Analysis per the requirements of the applicable Project Schedules Section (01 32 16.10, 01 32 16.20, or 01 32 16.30) in order to determine the anticipated time savings for a specific use of Accelerated Project Work. The costs required for the Time Impact Analysis must be included in the prices bid for all work and will not be reimbursed under this Allowance.

PART II – PRODUCTS (Not Used)

PART III – EXECUTION (Not Used)

END OF SECTION 01 21 00.30

SECTION 01 25 00

SUBSTITUTION PROCEDURES

PART I GENERAL

1.1 RELATED DOCUMENTS

A. The following documents apply to all required work for the Project: (1) the Contract Drawings, (2) the Specifications, (3) the General Conditions, (4) the Addendum, and (5) the Contract [City of New York Standard Construction Contract].

1.2 SUMMARY

A. Section includes administrative and procedural requirements for substitutions.

B. Related Requirements:

1. Section 01 60 00 PRODUCT REQUIREMENTS for requirements for submitting comparable product submittals for products by named or unnamed manufacturers. (i.e., “or approved equal” products)

1.3 DEFINITIONS

A. Substitutions: Changes in products, materials, equipment, and methods of construction from those required by the Contract Documents.

1. Substitutions for Cause: Changes proposed by Contractor that are required due to changed Project conditions, such as unavailability of product, regulatory changes, or unavailability of required warranty terms.
2. Substitutions for Convenience: Changes proposed by Contractor that are not required to meet other Project requirements but may offer advantage to Contractor. Substitutions for Convenience are not permitted.

B. A substitution is not an “or approved equal” or a product, material, equipment, or method of construction that meets the requirements of the Contract Documents. A substitution is a change to the Contract, which, upon approval, will result in a change order.

1.4 ACTION SUBMITTALS

A. Substitution Requests: Submit documentation identifying product or fabrication or installation method to be replaced. Include Specification Section number and title and Drawing numbers and titles.

1. Substitution Request Form: Use form acceptable to the Commissioner.
2. Documentation: Show compliance with requirements for substitutions and the following, as applicable:

a. Statement indicating why specified product or fabrication or installation method cannot be provided, if applicable.

b. Coordination of information, including a list of changes or revisions needed to other parts of the Work and to construction performed by others that will be necessary to accommodate proposed substitution.
c. Detailed comparison of significant qualities of proposed substitutions with those of the Work specified. Include annotated copy of applicable Specification Section. Significant qualities may include attributes, such as performance, weight, size, durability, visual effect, sustainable design characteristics, warranties, and specific features and requirements indicated. Indicate deviations, if any, from the Work specified.
d. Product Data, including drawings and descriptions of products and fabrication and installation procedures.
e. Samples, where applicable or requested.
f. Certificates and qualification data, where applicable or requested.
g. List of similar installations for completed projects, with project names and addresses as well as names and addresses of architects and owners.
h. Material test reports from a qualified testing agency, indicating and interpreting test results for compliance with requirements indicated.
i. Research reports evidencing compliance with applicable codes and standards.
j. Detailed comparison of Contractor's construction schedule using proposed substitutions with products specified for the Work, including effect on the overall Contract Time. If specified product or method of construction cannot be provided within the Contract Time, include letter from manufacturer, on manufacturer's letterhead, stating date of receipt of purchase order, lack of availability, or delays in delivery.
k. Cost information, including a proposal of change, if any, in the Contract Sum.
l. Contractor's certification that proposed substitution complies with requirements in the Contract Documents, except as indicated in substitution request, is compatible with related materials and is appropriate for applications indicated.
m. Contractor's waiver of rights to additional payment or time that may subsequently become necessary because of failure of proposed substitution to produce indicated results.

3. Commissioner's Action: If necessary, Commissioner will request additional information or documentation for evaluation within seven days of receipt of a request for substitution. Commissioner will notify Contractor of acceptance or rejection of proposed substitution within 10 days of receipt of request, or seven days of receipt of additional information or documentation, whichever is later.

a. Forms of Acceptance: Change Order, Construction Change Directive, or Commissioner's Supplemental Instructions for minor changes in the Work.
b. Use product specified if Commissioner does not issue a decision on use of a proposed substitution within time allocated.

1.5 QUALITY ASSURANCE

A. Compatibility of Substitutions: The Contractor must investigate and document compatibility of proposed substitution with related products and materials. The Contractor must engage a qualified testing agency to perform compatibility tests recommended by manufacturers or the Commissioner. These investigations, documentation, and testing will be at the Contractor’s sole expense.

1.6 PROCEDURES

A. Change Orders: A substitution is a Contractor-initiated change order request. Before a substitution can be implemented, it must pass through two approval processes: substitution approval per Article 1.7 below, and change order approval. If the substitution receives approval, as part of the change order process, the Contractor may request that the Commissioner consider granting advanced authorization.

B. Coordination during preparation of substitution: The Contractor, when developing a substitution, must address the designer's objectives, environmental permit requirements and regulations, commitments made to the public to mitigate the impact of construction, and other such concerns.

C. Coordination during execution of substitution: Revise or adjust affected work as necessary to integrate work of the approved substitutions.

D. Conditions: The Contractor must not base any bid process on the anticipated approval of a substitution and should recognize that any substitution may be rejected. The following terms and conditions apply to a substitution:

1. A substitution will only be considered after the contract is awarded.

2. A substitution applies only to the contract for which it was submitted. One substitution must not be submitted for multiple contracts. Approval or disapproval of a substitution on one contract does not guarantee approval or disapproval on another contract.

3. The substitution request becomes the property of the City and will contain no restrictions imposed by the Contractor on its use or disclosure. The City will have the right to use, duplicate, and disclose in whole or in part any data necessary for the utilization of the substitution. The City retains the right to utilize any accepted or rejected substitution or part thereof on any other project without any obligation to the Contractor.

4. When the Commissioner is in the process of making design and specification revisions and a Contractor submits a substitution with similar revisions, the Commissioner will reject the substitution.

5. A substitution will be considered only if reasonable, cost-effective options are not provided in the Contract Documents.

6. The Commissioner will be the sole judge as to whether a substitution qualifies for consideration and evaluation. The Commissioner may reject any substitution that requires excessive time or costs for design review, evaluation, and/or investigations. The Commissioner will be the sole judge in determining if the proposed substitution will result in a sufficient amount of direct or indirect cost savings to offset the City's effort to review the substitution.

7. A substitution must be consistent with DDC's design policies and basic design criteria, provide the same service life or more, facilitate economy of operations, ease of maintenance, and achieve the desired appearance and safety.

8. The simple elimination of work does not necessarily constitute a substitution, however, a substitution which introduces a simple material substitution, or elimination of work, may be considered if it is accompanied by a design change or change in the construction method. A simple material substitution which introduces a new material to DDC may be also considered.

9. The substitution must not be experimental in nature but will have been proven to the Commissioner's satisfaction under similar or acceptable conditions on another City contract or at another location acceptable to the Commissioner.

10. If the Commissioner requires any additional information to evaluate the substitution, this information must be provided in a timely manner. Unless otherwise mutually agreed upon, failure to do so will result in the rejection of the substitution. An incomplete or a poor-quality substitution which hinders the Commissioner's review may also result in the rejection of the substitution.

11. The Contractor must allow submissions of substitution from an approved Subcontractor, provided that reimbursement is made by the City to the Contractor and that the terms of payment to the Subcontractor are satisfactorily negotiated and accepted before the substitution is submitted to the Commissioner. Subcontractors may not submit a substitution except through the Contractor.

12. A substitution approved by the Commissioner will be a revision to the Contract Documents and progress schedule. Consequently, if unsatisfactory results are being achieved or adjustments are necessary during implementation of a substitution, the rejection of work, removal of work, addition of work, or revision of work must be evaluated in accordance with the Contract requirements.

13. No work related to a substitution will be performed under allowance items. Agreed prices must be reached for the substitution before the substitution is approved. If the Contractor is deemed to have taken reasonable diligence in determining the work involved but if during the construction of substitution work a significant change in the character of work occurs, the Commissioner may consider new agreed prices.

14. The Contractor will receive written notification from the Commissioner when the substitution is approved. Material orders placed prior to substitution approval are placed at the Contractor's risk.

15. Once a substitution has been approved, the substitution will then be submitted as a change order and processed accordingly. The Contractor is responsible for submitting all appropriate information to the Commissioner in a timely manner.

1.7 SUBSTITUTIONS

A. Substitutions for Cause: Submit requests for substitution immediately on discovery of need for change, but not later than 30 days prior to time required for preparation and review of related submittals.

1. Conditions: Commissioner will consider Contractor's request for substitution when the following conditions are satisfied. If the following conditions are not satisfied, Commissioner will return requests without action, except to record noncompliance with these requirements:

   a. Requested substitution is consistent with the Contract Documents and will produce indicated results.
   b. Substitution request is fully documented and properly submitted.
   c. Requested substitution will not adversely affect Contractor's construction schedule.
   d. Requested substitution has received necessary approvals of authorities having jurisdiction.
   e. Requested substitution is compatible with other portions of the Work.
   f. Requested substitution has been coordinated with other portions of the Work.
   g. Requested substitution provides specified warranty.
   h. If requested substitution involves more than one Subcontractor, requested substitution has been coordinated with other portions of the Work, is uniform and consistent, is compatible with other products, and is acceptable to all Subcontractors involved.

B. Substitutions for Convenience: Not allowed.

PART II – PRODUCTS (Not Used)

PART III - EXECUTION (Not Used)

END OF SECTION 01 25 00

SECTION 012900

PAYMENT PROCEDURES

PART I - GENERAL

1.1 RELATED DOCUMENTS

A. The following documents apply to all required work for the Project: (1) the Contract Drawings, (2) the Specifications, (3) the General Conditions, (4) the Addendum, and (5) the Contract [City of New York Standard Construction Contract]

1.2 SUMMARY

A. Section includes administrative and procedural requirements necessary to prepare and process payment requisitions.

B. Related Requirements:

1. Sections 01 32 16.10, 01 32 16.20, or 01 32 16.30 PROJECT SCHEDULES (METHOD A/B/C) for administrative requirements governing the preparation and submittal of the Contractor's construction schedule.

1.3 DEFINITIONS

A. Schedule of Values: A statement furnished by Contractor allocating portions of the Contract Sum to various portions of the Work and used as the basis for reviewing Contractor's payment requisitions. The Schedule of Values serves as the Bid Breakdown on Lump Sum per Article 41 of the Standard Construction Contract.

1.4 SCHEDULE OF VALUES

A. Coordination: Coordinate preparation of the Schedule of Values with preparation of Contractor's construction schedule per Sections 01 32 16.10, 01 32 16.20, or 01 32 16.30. If Section 01 32 16.30 is used and the Contractor’s Critical Path Method Schedule is cost loaded, it will serve as the Schedule of Values.

1. Coordinate line items in the Schedule of Values with items required to be indicated as separate activities in Contractor's construction schedule.
2. Submit the Schedule of Values to the Commissioner at earliest possible date and as required in Standard Construction Contract Article 41.1.

B. Format and Content: Use Project Manual table of contents as a guide to establish line items for the Schedule of Values. Provide at least one line item for each Specification Section.

1. Arrange Schedule of Values consistent with format provided by the Commissioner.

2. Provide a breakdown of the Contract Sum in enough detail to facilitate continued evaluation of payment request and progress reports. Provide multiple line items for principal subcontract amounts in excess of five percent of the Contract Sum.

3. Allowances and Unit Prices: Provide a separate line item in the Schedule of Values for each allowance and unit price item. Show line-item value of unit price items, as a product of the unit cost, multiplied by measured quantity.

4. Overhead Costs, Separate Line Items: Show cost of temporary facilities and other major cost items that are not direct cost of actual work-in-place, as separate line items.

5. Schedule of Values Revisions: Revise the Schedule of Values when Change Orders result in a change in the lump sum price. Include at least one separate line item for each Change Order.

1.5 PAYMENT REQUISITIONS

A. Each payment requisition following the initial mobilization payment requisition must be consistent with the previous requisitions and payments, as certified by the Commissioner. Each partial payment requisition must comply with the requirement of Article 42 of the Standard Construction Contract.

B. Payment Requisition Times: The Contractor must submit the payment requisition to the Commissioner by the end of the month following the payment period ("Due Date"). The period covered by each payment requisition is one month, ending on the last day of the month, unless a longer payment period is approved by the Commissioner.

1. The Contractor must submit a draft copy of the payment requisition seven days prior to Due Date for review by Commissioner.

C. Payment Requisition Forms: Use forms provided by the Commissioner as form for payment requisitions.

D. Payment Requisition Preparation: Complete every entry on form. Notarize and execute by a person authorized to sign legal documents on behalf of Contractor. Commissioner will return incomplete payment requisitions without action.

1. Entries shall match data on the Schedule of Values and Contractor's construction schedule. Use updated schedules if revisions were made.
2. Include amounts for work completed following previous payment requisition, whether or not payment has been received. Include only amounts for work completed at time of payment requisition.
3. Include amounts of Change Orders and Construction Change Directives issued before last day of construction period covered by requisition.

E. PARTIAL PAYMENTS FOR MATERIALS IN ADVANCE OF THEIR INCORPORATION IN THE WORK PURSUANT TO ARTICLE 42 OF THE CONTRACT – In order to better ensure the availability of materials, fixtures and equipment when needed for the work, the Commissioner may authorize partial payment for certain materials, fixtures and equipment, prior to their incorporation in the work, but only in strict accordance with, and subject to, all the terms and conditions set forth in the Specifications, unless an alternate method of payment is elsewhere provided in the Specifications for specified materials, fixtures or equipment.

1. The Contractor must submit to the Commissioner a written request, in quadruplicate, for payment for materials purchased or to be purchased for which the Contractor needs to be paid prior to their actual

incorporation in the work. The request must be accompanied by a schedule of the types and quantities of materials, and must state whether such materials are to be stored on or off the site.

2. Where the materials are to be stored off the site, they must be stored at a place within the continental United States other than the Contractor's premises (except with the written consent of the Commissioner) and under the conditions prescribed or approved by the Commissioner. The Contractor must set apart and separately store at the place or places of storage all materials and must clearly mark same "PROPERTY OF THE CITY OF NEW YORK", and further, must not at any time move any of said materials to another off-site place of storage without the prior written consent of the Commissioner. Materials may be removed from their place of storage off the site for incorporation in the work upon approval of the Commissioner.

3. Where the materials are to be stored at the site, they must be stored at such locations as will be designated by the Commissioner and only in such quantities as, in the opinion of the Commissioner, will not interfere with the proper performance of the Work by the Contractor or by other Subcontractors then engaged in performing work on the site. Such materials must not be removed from their place of storage on the site except for incorporation in the Work, without the approval of the Commissioner.

4. INSURANCE

   a. STORAGE OFF-SITE – Where the materials are stored off the site and until such time as they are incorporated in the Work, the Contractor must fully insure such materials against any and all risks of destruction, damage or loss including but not limited to fire, theft, and any other casualty or happening. The policy of insurance must be payable to the City of New York. It must be in such terms and amounts as must be approved by the Commissioner and must be placed with a company duly licensed to do business in the State of New York. The Contractor must deliver the original and one (1) copy of such policy or policies marked "Fully Paid" to the Commissioner.

   b. STORAGE ON THE SITE – Where the materials are stored at the site, the Contractor must furnish satisfactory evidence to the Commissioner that they are properly insured against loss, by endorsements or otherwise, under the policy or policies of insurance obtained by the Contractor to cover losses to materials owned or installed by the Contractor. The policy of insurance must cover fire and extended coverage against windstorm, hail, explosion and riot attending a strike, civil commotion, aircraft, vehicles and smoke.

5. All costs, charges and expenses arising out of the storage of such materials, must be paid by the Contractor and the City hereby reserves the right to retain out of any partial or final payment made under the Contract an amount sufficient to cover such costs, charges and expenses with the understanding that the City will have and may exercise any and all other remedies at law for the recovery of such cost, charges and expenses. There will be no increase in the Contract price for such costs, charges and expenses and the Contractor must not make any claim or demand for compensation therefore.

6. The Contractor must pay any and all costs of handling and delivery of materials, to the place of storage and from the place of storage to the site of the Work; and the City will have the right to retain from any partial or final payment an amount sufficient to cover the cost of such handling and delivery.

7. In the event that the whole or any part of these materials are lost, damaged, or destroyed in advance of their satisfactory incorporation in the work, the Contractor, at the Contractor's own cost, must replace such lost, damaged or destroyed materials of the same character and quality. The City will

reimburse the Contractor for the cost of the replaced materials to the extent, and only to the extent, of the funds actually received by the City under the policies of insurance hereinbefore referred to. Until such time as the materials are replaced, the City will deduct from the value of the stored materials or from any other money due under the Contract, the amount paid to the Contractor for such lost, damaged or destroyed materials.

8. Should any of the materials paid for the City hereunder be subsequently rejected or incorporated in the work in a manner or by a method not in accordance with the Contract Documents, the Contractor must remove and replace, at Contractor's own cost, such defective or improperly incorporated material with materials complying with the Contract Documents. Until such materials are replaced, the City will deduct from the value of the stored materials or from any other money due to the Contractor, the amount paid by the City for such rejected or improperly incorporated materials.

9. Payments for the cost of materials made hereunder will not be deemed to be an acceptance of such materials as being in accordance with the Contract Documents, and the Contractor always retains and must comply with the Contractor's duty to deliver to the site and properly incorporate in the work only materials which comply with the Contract Documents.

10. The Contractor must retain any and all risks in connection with the damage, destruction, or loss of the materials paid for hereunder to the time of delivery of the same to the site of the Work and their proper incorporation in the work in accordance with the Contract Documents.

11. The Contractor must comply with all laws and the regulations of any governmental body or agency pertaining to the priority purchase, allocation, and use of the materials.

12. When requesting payment for such materials, the Contractor must submit with the partial estimate duly authenticated documents of title, such as bills of sale, invoices or warehouse receipts, all in quadruplicate. The executed bills of sale must transfer title to the materials from the Contractor to the City. (In the event that the invoices state that the material has been purchased by a Subcontractor, bills of sale in quadruplicate will also be required transferring title to the materials from Subcontractor to the Contractor).

13. Where the Contractor, with the approval of the Commissioner, has purchased unusually large quantities of materials in order to assure their availability for the work, the Commissioner, at the Commissioner's option, may waive the requirements of Paragraph 12 provided the Contractor furnishes evidence in the form of an affidavit from the Contractor in quadruplicate, and such other proof as the Commissioner may require, that the Contractor is the sole owner of such materials and has purchased them free and clear of all liens and other encumbrances. In such event, the Contractor will pay for such materials and submit proof thereof, in the same manner as provided in Paragraph 12 hereof, within seven (7) days after receipt of payment therefore from the Comptroller. Failure on the part of the Contractor to submit satisfactory evidence that all such materials have been paid for in full, will preclude the Contractor from payments under the Contract.

14. The Contractor must include in each succeeding partial estimate requisition a summary of materials stored which must set forth the quantity and value of materials in storage, on or off the site, at the end of each preceding estimate period; the amount removed for incorporation in the Work; the quantity and value of materials delivered during the current period and the total value of materials on hand for which payment thereof will be included in the current payment estimate.

15. Upon proof to the satisfaction of the Commissioner of the actual cost of such materials and upon submission of proper proof of title as required under Paragraph 12 or Paragraph 13 hereof, payment will be made therefore to the extent of 85%, provided however, that the cost so verified, established

and approved must not exceed the estimated cost of such materials included in the approved detailed breakdown estimate submitted in accordance with Article 41 of the Contract; if it does, the City will pay only 85% approved estimated cost.

16. Upon the incorporation in the Work of any such materials, which have been paid for in advance of such incorporation in accordance with the foregoing provisions, payment will be made for such materials incorporated in the Work pursuant to Article 42 of the Contract, less any sums paid pursuant to Paragraph 15 herein.

F. Transmittal: Submit one signed and notarized electronic PDF copy of each payment requisition to **Commissioner** by email or as directed.

1. Transmit each copy with a transmittal form listing attachments and recording appropriate information about application.

G. MOBILIZATION PAYMENT – A line item for mobilization must be allowed on the Contractor's Detailed Bid Breakdown submitted in accordance with Article 41 of the Contract. The Mobilization Payments are intended to include the cost of required bonds, insurance coverage, and/or any other expenses required for the initiation of the Contract Work. All costs for mobilization will be deemed included in the total Contract Price. The Detailed Bid Breakdown must reflect, and the Mobilization Payment will be made, in accordance with the following schedule:

Contract Bid Amount	Initial Mobilization Payment	Remaining Mobilization Payment	Total Mobilization Payment (Initial Mobilization Payment + Remaining Mobilization Payment)
$0 - $10,000,000	1% of contract bid amount	7% of contract bid amount	8% of contract amount
$10,000,001 - $50,000,000	1% of contract bid amount	7% on the first $10,000,000 plus 3% of the contract bid amount greater than $10,000,000	8% on the first $10,000,000 plus 4% of contract amount greater than $10,000,000
Over $50,000,000	$500,000	$1,900,000	$2,400,000

1. Upon issuance of the Notice to Proceed, the Contractor may requisition for the Initial Mobilization Payment upon submission and approval of all required insurance certificates and bonds.

2. The Contractor may requisition for the Remaining Mobilization Payment upon satisfactory completion of the following items:

a. DDC approval of the Detailed Bid Breakdown per Article 41 of the Contract;

b. Selection and DDC approval of any required field office location(s);

c. Submission of all required insurance certificates and bond;

d. Approval of the Site Safety Plan per the Safety Requirements Section of the Information for Bidders;

e. Approval of the Progress Schedule;

f. Approval of the Schedule Submittal; and,

g. Submission of the Pre-Construction Photographs.

3. The Contractor will not be entitled to a Mobilization Payment that exceeds the Total Mobilization Payment specified in the chart above for the applicable Contract Bid Amount.

H. PAYMENT OF ALLOWANCES:

1. Unless otherwise called for in the Specifications, the following requirements apply to the payment and execution of Allowances established in the Contract:

a. Allowances are to be utilized when ordered and authorized in writing by the Commissioner.

b. The Contractor will be paid on a time and materials (T&M) basis under the Allowance, in accordance with the requirements of Standard Construction Contract Article 26.

I. Payment Requisition at Substantial Completion: Requestion for Substantial Completion Payment must be submitted in accordance with Article 44 of the Contract.

1. After Commissioner issues the Certificate of Substantial Completion, submit a payment requisition for Substantial Completion payment in compliance with Article 44 of the Contract.

2. Include documentation supporting that the Work is substantially complete and a statement showing an accounting of changes to the Contract Sum.

a. Complete administrative actions, submittals, and Work for Substantial Completion, as described in Section 01 77 00 CLOSEOUT PROCEDURES.

3. This payment requisition must reflect any Occupation or Use Prior to Completion per Article 16 of the Standard Construction Contract.

J. Final Payment Application: After completing Project closeout requirements, submit a payment requisition for Final Acceptance payment in compliance with Article 45 of the Contract.

1.6 PAYMENTS TO M/WBE SUBCONTRACTORS

A. The Department of Design and Construction ("DDC") is committed to supporting the growth and success of Minority and Women-owned Business Enterprises ("M/WBE"). In furtherance of this goal, DDC complies with NYC Administrative Code section 6-129, as amended. In order to support the growth and success of M/WBEs on all DDC projects, it is important that M/WBE vendors that are sub-contractors (any tiers) are treated fairly at all times and that their payment requisitions / invoices are handled in accordance with the City's Standard Construction Contract. Pursuant to the Standard Construction Contract, prime contractors are required to pay Subcontractors within thirty (30) days of receipt of such funds from DDC. Failure to comply with the Standard Construction Contract and the goals established by DDC as it applies to M/WBEs, may result in financial sanctions and negative performance evaluations, which will be taken into consideration on future procurements.

PART II - PRODUCTS (Not Used)

PART III - EXECUTION (Not Used)

END OF SECTION 01 29 00

SECTION 01 31 00
PROJECT MANAGEMENT AND COORDINATION

PART I – GENERAL

1.1 RELATED DOCUMENTS:

A. The following documents apply to all required work for the Project: (1) the Contract Drawings, (2) the Specifications, (3) the General Conditions, (4) the Addendum, and (5) the Contract [City of New York Standard Construction Contract].

B. LEED: Refer to the Addendum to identify whether this Project is designed to comply with a Certification Level according to the U.S. Green Building Council's Leadership in Energy & Environmental Design (LEED) Rating System, as specified in Section 01 81 13.04 SUSTAINABLE DESIGN REQUIREMENTS FOR LEED v4 BUILDINGS.

C. COMMISSIONING: Refer to the Addendum to identify whether this Project will be commissioned by an independent third party under separate contract with the City of New York (City). Commissioning will be in accordance with ASHRAE and USGBC LEED-NC procedures, as described in Section 01 91 13, GENERAL COMMISSIONING REQUIREMENTS FOR MEP SYSTEMS, and/ or Section 01 91 15 GENERAL COMMISSIONING REQUIREMENTS FOR BUILDING ENCLOSURE COMMISSIONING. The Contractor must cooperate with the commissioning agent and provide whatever assistance is required.

1.2 SUMMARY:

A. This Section includes administrative provisions for coordinating construction operations on the Project, including:

1. Coordination Drawings
2. Administrative and supervisory personnel
3. Project meetings
4. Requests for Interpretation (RFIs)

B. This Section includes the following:

1. Definitions
2. Coordination
3. Submittals
4. Project Meetings
5. Requests for Interpretation (RFI's)
6. Correspondence
7. Contractor's Daily Reports

C. Related Sections:

1. Section 01 10 00 SUMMARY
2. Section 01 32 00 CONSTRUCTION PROGRESS DOCUMENTATION
3. Section 01 33 00 SUBMITTALS
4. Section 01 35 26 SAFETY REQUIREMENTS
5. Section 01 73 00 EXECUTION REQUIREMENTS
6. Section 01 74 19 CONSTRUCTION WASTE MANAGEMENT AND DISPOSAL
7. Section 01 77 00 CLOSEOUT PROCEDURES

1.3 DEFINITIONS:

A. Refer to Article 2 of the Contract for definition of terms, words and expressions used in the General Conditions not otherwise defined herein.

B. Design Consultant: "Design Consultant" must mean the entity responsible for providing design services for the Project, including without limitation, preparing the construction documents (drawings and specifications) and providing services in connection with such documents during construction. The entity serving as the "Design Consultant" may be a corporation, firm, partnership, joint venture, individual or combination thereof. Such entity may be either an employee(s) of the City or an entity engaged by the City to provide such services.

1.4 COORDINATION:

A. Coordination: The Contractor must coordinate its construction operations, including those of its Subcontractors, with other entities to ensure the efficient and orderly installation of each part of the Work. The Contractor must coordinate the various operations required by different Sections of the Specifications that depend on each other for proper installation, connection, and operation.

1. Schedule construction operations in sequence in order to obtain the best results where installation of one part of the Work depends on installation of other components, before or after its own installation.
2. Coordinate installation of different components to ensure maximum access for required maintenance, service, and repair.
3. Make adequate provisions to accommodate items scheduled for later installation.
4. Where availability of space is limited, coordinate installation of different components to ensure maximum performance and access for required maintenance, service, and repair of all components, including mechanical and electrical.

B. The Contractor must prepare memoranda for distribution to its Subcontractors and other involved entities, outlining special procedures required for coordination. Such memoranda must include required notices, reports, and meeting minutes as applicable.

C. Administrative Procedures: The Contractor must coordinate scheduling and timing of required administrative procedures with other construction activities and activities of its Subcontractors to avoid conflicts and to ensure orderly progress of the Work. Such administrative activities include without limitation the following:

1. Preparation of Contractor's Construction Schedule.
2. Installation and removal of temporary facilities and controls.
3. Delivery and processing of submittals.
4. Progress meetings.
5. Pre-installation conferences.
6. Startup and adjustment of systems.
7. Project closeout activities.

D. Conservation: The Contractor must coordinate construction activities to ensure that operations are carried out with consideration given to conservation of energy, water, and materials.

E. Salvaged Items, Material and/or Equipment: The Specifications may identify certain items, materials or equipment which must be salvaged by the Contractor and handled or disposed of as directed. The Contractor must comply with all directions in the Specifications regarding the salvaging and handling of identified items, material or equipment.

F. Software: The Contractor may be required by the Commissioner to utilize a designated cloud-based Construction Management Tool to streamline and manage activities, including but not limited to the following:
   1. Submittals;
   2. Drawings, Specifications, and Bulletins;
   3. RFI's;
   4. Progress Photographs;
   5. Letters and Correspondence;
   6. Punchlists and Closeout Management;
   7. Daily Logs;
   8. Meetings and Minutes; and/or,
   9. Change Order log memos.

1.5 SUBMITTALS:

A. Submit shop drawings, product data, samples etc., in compliance with Section 01 33 00 SUBMITTAL PROCEDURES.

B. Coordination Drawings: The Contractor must prepare applicable Coordination Drawings in compliance with the requirements for Coordination Drawings in Section 01 33 00 SUBMITTAL PROCEDURES.

C. Safety Plan in compliance with Section 01 35 26 SAFETY REQUIREMENTS PROCEDURES.

D. Waste Management Plan in compliance with Section 01 74 19 CONSTRUCTION WASTE MANAGEMENT AND DISPOSAL

E. Key Personnel Names: Within fifteen (15) Days after the Notice to Proceed (NTP), the Contractor must submit a list of key personnel assignments of the Contractor and its Subcontractors, including superintendent and other personnel in attendance at Project site. Identify individuals and their duties and responsibilities; list addresses and telephone numbers, including home and office telephone numbers. Provide names, addresses, and telephone numbers of individuals assigned as standbys in case of the absence of individuals assigned to Project.

   1. Post copies of the list in Project meeting room, in temporary field office, and by each temporary telephone. Keep the list current at all times.

   2. In addition to Project superintendent, provide other administrative and supervisory personnel as required for proper performance of the Work. Include special personnel required for coordinating all operations by its Subcontractors.

1.6 PROJECT MEETINGS:

A. General: The Commissioner will hold regularly scheduled construction progress meetings at the site, at which time the Contractor and appropriate Subcontractors must have their representatives present to discuss all details relative to the execution of the work. The Commissioner will preside over these meetings.

   1. Agenda: Prior to each meeting, the Commissioner will consult with the Contractor and will prepare an agenda of items to be discussed. In general, after informal discussion of any item on the agenda, the Commissioner will summarize the discussion in a brief written statement, and the Contractor will then dictate a brief statement for the record.

   2. Coordination: In addition to construction progress meetings called by the Commissioner, the Contractor must hold regularly scheduled meetings for the purpose of coordinating, expediting and scheduling the work in accordance with the master coordinated Job Progress Chart. The Contractor and its Subcontractors, material suppliers or vendors whose presence is necessary, are required

to attend. These meetings may, at the discretion of the Contractor, be held at the same place and immediately following the Project meetings held by the Commissioner. Minutes of these meetings must be recorded, typed and printed by the Contractor and distributed to all parties concerned.

B. Preconstruction Kick-Off Meeting:

1. The Commissioner will schedule a preconstruction kick-off meeting either at DDC's main office or at the Project site to review responsibilities and personnel assignments and clarify the role of each participant. Unless otherwise directed, the Design Consultant will record and distribute meeting minutes.
2. Attendees: Authorized representative of the Sponsor Agency; Design Consultant; the Contractor and its superintendents, Subcontractor(s) and their superintendent(s); LEED sub-consultant and Commissioning Authority /Agent (CxA) as applicable and other concerned parties. All participants at the meeting must be familiar with the Project and authorized to conclude matters relating to the Contract Work.
3. Agenda: Includes without limitation the following as applicable:
   a. Establishing construction schedule;
   b. Schedule for regular construction meetings;
   c. Phasing;
   d. Critical Work sequencing and long-lead items;
   e. Designation of key personnel and their duties;
   f. Reviewing application for payment and change order procedures;
   g. Procedures for RFIs;
   h. Review permits and approval requirements;
   i. Review all recent administrative code reporting requirements relating to the Project, (i.e. LL 77, LL86 etc.);
   j. Procedures for testing and inspecting;
   k. Reviewing special conditions at the Project site;
   l. Distribution of the Contract Documents;
   m. Submittal procedures;
   n. Safety procedures;
   o. LEED requirements;
   p. Commissioning requirements;
   q. Preparation of record documents;
   r. Historic Treatment requirements;
   s. Use of the premises;
   t. Work restrictions;
   u. Sponsor Agency occupancy requirements;
   v. Responsibility for temporary facilities, services, and controls;
   w. Construction Waste Management and Disposal;
   x. Indoor Air Quality Management Plan;
   y. Dust Mitigation Plan;
   z. Office, work, and storage areas;
   aa. Equipment deliveries and priorities;
   bb. Security;

cc. Progress cleaning; and,

dd. Working hours;

C. Construction Progress Meetings:

1. The Commissioner will schedule and conduct construction progress meetings at bi-weekly intervals or as otherwise determined. All participants at the meeting must be familiar with the Project and authorized to conclude matters relating to the Work. Unless otherwise directed, the Design Consultant will record and distribute meeting minutes.
2. Attendees:
   a. Design Consultant and applicable sub-consultants;
   b. Sponsor Agency Representative;
   c. Representatives from the Contractor, sub-contractor(s), suppliers or other entities involved in the current progress, planning, coordination or future activities of the Work; and,
   d. Other appropriate DDC personnel, DDC consultants and concerned parties.
3. Agenda: Includes without limitation the following:
   a. Review the Construction Schedule and progress of the Work. Determine if the Work is on time, ahead of schedule or behind schedule. Determine actions to be taken to maintain or accelerate the schedule;
   b. Review and approve prior meeting minutes and follow up open issues;
   c. Coordinate work between each Subcontractor;
   d. Sequence of Operations;
   e. Status of submittals, deliveries, and off-site fabrication;
   f. Status of inspections and approvals by governing agencies;
   g. Temporary facilities and controls;
   h. Review Site Safety;
   i. Quality and work standards;
   j. Field observations;
   k. Status of correction of deficient items;
   l. RFI's;
   m. Pending changes;
   n. Status of outstanding payments and change orders;
   o. LEED requirements including Construction Waste Management, Indoor Air Quality Plan, Dust Mitigation and Commissioning; and,
   p. Status of Administrative Code reporting requirements related to the Project.

D. Preinstallation Conferences:

1. The Contractor will conduct a preinstallation conference at project site before each construction activity when required by other specification Sections and when required for coordination with other construction.
2. Attendees:
   a. Contractor and its superintendents
   b. Applicable Subcontractor(s)
   c. Representatives of manufacturers and fabricators involved in or affected by the installation and its coordination or integration with other materials and installations that have preceded or will

follow.

3. Advise the Commissioner of scheduled preinstallation conference meeting dates.
4. Agenda: Review progress of other construction activities and preparations for the particular activity under consideration, including requirements for the following:
   a. Contract Documents
   b. Related RFI's
   c. Deliveries
   d. Submittals
   e. Review of mockups
   f. Possible conflicts
   g. Compatibility requirements
   h. Time schedules
   i. Weather limitations
   j. Manufacturer's written instructions
   k. Warranty requirements
   l. Compatibility of materials
   m. Acceptability of substrates
   n. Temporary facilities and controls
   o. Space and access limitations
   p. Testing and inspecting requirements
   q. Installation procedures
   r. Coordination with other work
   s. Required performance results
   t. Protection of adjacent work

1.7 REQUESTS FOR INFORMATION (RFI):

A. Procedure: Immediately on discovery of the need for information or interpretation of the Contract Documents, and if not possible to request interpretation at Project meeting, the Contractor must prepare and submit an RFI in the form specified by the Commissioner.

1. RFI must originate with the Contractor. RFIs submitted by entities other than Contractor will be returned with no response.
2. Coordinate and submit RFI in a prompt manner to the Commissioner so as to avoid delays in Contractor's Work or Work of its Subcontractors.
3. RFI Log: The Contractor must prepare, maintain, and submit a tabular log of RFIs organized by the RFI number monthly to the Commissioner, or more frequently if directed by the Commissioner.
4. On receipt of responses and action to the RFI, the Contractor must update the RFI log and immediately distribute the RFI response to affected parties. Review response(s) and notify the Commissioner immediately if the Contractor disagrees with response(s).

1.8 CORRESPONDENCE:

A. Copies of all correspondence to DDC must be sent directly to the Commissioner at the job site.

1.9 CONTRACTOR'S DAILY REPORTS:

A. The Contractor must prepare and submit Daily Construction Progress Reports as outlined in Section 01 32 00 CONSTRUCTION PROGRESS DOCUMENTATION.

PART II – PRODUCTS (Not Used)

PART III – EXECUTION (Not Used)

END OF SECTION 01 31 00

SECTION 01 32 00
CONSTRUCTION PROGRESS DOCUMENTATION

PART I – GENERAL

1.1 RELATED DOCUMENTS:

A. The following documents apply to all required Work for the Project: (1) the Contract Drawings, (2) the Specifications, (3) the General Conditions, (4) the Addendum, and (5) the Contract [City of New York Standard Construction Contract].

1.2 SUMMARY

A. This Section includes administrative and procedural requirements for establishing an effective base line schedule for the Project and documenting the progress of construction during performance of the Work by developing and revising as necessary, various documents including but not limited to the following:
1. Submittals schedule
2. Daily construction reports
3. Material location reports
4. Field condition reports
5. Special reports

B. RELATED SECTIONS:

1.	Section 01 10 00	SUMMARY
2.	Section 01 32 22	PHOTOGRAPHIC DOCUMENTATION
3.	Section 01 32 16.10	PROJECT SCHEDULES (METHOD A)
4.	Section 01 32 16.20	PROJECT SCHEDULES (METHOD B)
5.	Section 01 32 16.30	PROJECT SCHEDULES (METHOD C)
6.	Section 01 33 00	SUBMITTAL PROCEDURES
7.	Section 01 40 00	QUALITY REQUIREMENTS

1.3 DEFINITIONS:

A. Refer to Article 2 of the Contract for definition of terms, words and expressions used in the General Conditions not otherwise defined herein.

B. Design Consultant: “Design Consultant” must mean the entity responsible for providing design services for the Project, including without limitation, preparing the construction documents (drawings and specifications) and providing services in connection with such documents during construction. The entity serving as the “Design Consultant” may be a corporation, firm, partnership, joint venture, individual or combination thereof. Such entity may be either an employee(s) of the City or an entity engaged by the City to provide such services.

PART II – PRODUCTS

2.1 SUBMITTALS SCHEDULE:

A. Preparation: The Contractor must submit a schedule of submittals, arranged in chronological order by dates required by the construction schedule. Include time required for review, re-submittal, ordering, manufacturing, fabrication, and delivery when establishing dates. The Submittals Schedule must show all of the following types of submittals:

1. Shop and Coordination Drawings
2. Material Samples
3. Catalog Cuts
4. Test and Evaluation Reports
5. Field Test Reports
6. Sample Warranties
7. Certificates
8. Qualification Data
9. Closeout Submittals

B. Submittals: At the kick-off meeting, the Contractor must have a preliminary Submittals Schedule, and must review this Schedule with the Commissioner. Within ten (10) Days after the kick-off meeting, the Contractor must complete the Submittals Schedule, including all submission dates, required delivery dates, and fabrication times. The Contractor must include an updated Submittals Schedule with all Progress Payment applications.

C. Review: The Commissioner will review the Submittals Schedule submitted by the Contractor. Upon acceptance, the Commissioner will date and sign the schedule as approved and transmit it to the Design Consultant, Contractor, and others within DDC as the Commissioner deems appropriate. If so directed by the Commissioner, the Contractor must revise the Submittals Schedule to indicate a submission date for specified shop drawings and/or material samples within sixty (60) Days after the kick-off meeting. The Contractor must resubmit the Submittals Schedule as necessary to include all review comments.

2.2 REPORTS:

A. Daily Construction Reports: The Contractor must submit to the Commissioner written Daily Construction Reports at the end of each day that work was performed, recording basic information such as the date, day, weather conditions, and contract days passed, remaining contract duration/days and the following information concerning the Project.

Information: The reports must be prepared by the Contractor's Superintendent and must bear the Contractor's Superintendent's signature. Each report must contain the following information:

1. List name of Contractor, Subcontractors, their work force in each category, and details of activities performed;
2. The type of materials and/or major equipment being installed by the Contractor and/or by each Subcontractor;
3. The major construction equipment being used by the Contractor and/or Subcontractors;
4. Material and Equipment deliveries;
5. High and low temperatures and general weather conditions;
6. Accidents;
7. Meetings and significant decisions;
8. Unusual events;
9. Stoppages, delays, shortages, and losses;
10. Meter readings and similar recordings;
11. Emergency procedures;

12. Orders and/or requests of authorities having jurisdiction;
13. Approved Change Orders received and implemented;
14. Field Orders and Directives received and implemented;
15. Services connected and disconnected;
16. Equipment or system tests and startups;
17. Digital photographs (cell phone quality, 5 megapixel minimum) of the work being performed, and of any issues;
18. Partial Completion(s) and occupancies; and,
19. Substantial Completion(s) authorized;

NOTE: If there is NO ACTIVITY at site, a daily report indicating so and the reason for no activity at the site must be submitted.

B. Material Location Reports: The Contractor must submit a Material Location Report at weekly OR monthly intervals as determined and established by the Commissioner. Such report must include a comprehensive list of materials delivered to and stored at Project site. List must be cumulative, showing materials previously reported plus items recently delivered. Include with list a statement of progress on and delivery dates for materials or items of equipment fabricated or stored away from Project site.

C. Field Condition Reports: Immediately on discovery of a difference between field conditions and the Contract Documents, prepare and submit a detailed report. Submit a Request For Information (RFI) form with a detailed description of the differing conditions, together with recommendations for changing the Contract Documents.

2.3 SPECIAL REPORTS:

A. Accident report, incident report, special condition report for the conditions out of control of any party involved with the Project effecting Project progress, explaining impact on the Project schedule and cost if any.

PART III – EXECUTION (Not Used)

END OF SECTION 01 32 00

SECTION 01 32 16.10
PROJECT SCHEDULES (METHOD A)

REFER TO THE ADDENDUM FOR THE APPLICABILITY OF SECTION 01 32 16.10

PART I – GENERAL

1.1 RELATED DOCUMENTS:

A. The following documents apply to all required work for the Project: (1) the Contract Drawings, (2) the Specifications, (3) the General Conditions, (4) the Addendum, and (5) the Contract [City of New York Standard Construction Contract].

1.2 SUMMARY:

A. This section includes the following:

1. Methods
2. Definitions
3. Preliminary, Baseline, and Project Schedule Preparation Timeline
4. Preliminary Project Schedule Development
5. Project Schedule
6. Activity and Calendar Coding Structure
7. Work Breakdown Structure (WBS)
8. Major Milestones
9. Short (Three-Week) Interval/Two-Week Look-Ahead
10. Submittals
11. Project Schedule Updating
12. Time Impact Analysis

1.3 METHODS:

A. The Contractor must comply with Project schedule development and updating requirements as specified herein.

1. The Contractor must employ or retain the services of a Construction Scheduler with verifiable construction scheduling experience, subject to review and acceptance by the City. Upon request, the Contractor must provide the City with details of qualifications and experience of the proposed scheduling staff member(s).

2. The Contractor must prepare, update, and maintain a detailed Project Schedule using a version of scheduling software that is compatible with the City's Oracle Primavera P6 Enterprise Project Portfolio Management (EPPM). All schedule submittals must be developed using Oracle's Primavera P6 EPPM software. Schedules must be developed using accepted CPM techniques using the precedence diagramming method (PDM). The Project Schedule must be developed following Defense Contract Management Agency (DCMA) and American Association of Cost Engineering International (AACE International) guidance. The Contractor will be required to use the Contractor's

own P6 license (whether single-user or Enterprise license), unless otherwise directed by the Commissioner. If directed by the Commissioner prior to the Notice to Proceed (NTP), the Contractor must use the Department's P6 Enterprise license and develop the Progress Schedule within the Department's Enterprise environment.

3. Once the Baseline Schedule is accepted by the City, progress updates to the Project Schedule must be submitted monthly, unless otherwise directed by the City, until Substantial Completion. The Data Date for the schedule updates must use the last Friday of the month, or as directed by the City.

4. The Contractor will be responsible for providing the monthly schedule updates once the Baseline Schedule is approved. Each monthly schedule update must be accompanied with a schedule narrative that explains the following:

   a. The progress of work during that particular period of performance,
   b. Any changes in schedule Logic,
   c. The physical conditions that were used to update every Activities Percent Complete,
   d. Any change in actual Start and Finish Dates,
   e. Any Duration changes,
   f. Any added and deleted Activities, and
   g. Any added Extra Work (e.g. change orders).

1.4 DEFINITIONS:

A. Refer to Article 2 of the Contract for definition of terms, words and expressions used in the General Conditions not otherwise defined herein.

Term	**Definition**
Activity	A representation of a discrete portion of the overall scope of Work or an event through Duration and description in a CPM schedule.
Baseline Schedule	The planned and detailed CPM schedule of Activities, including all Logic, Durations, Resource and Cost Loading, and showing the entire scope of Work. The Baseline Schedule must be accepted by the City.
Critical Path	The longest sequence of Activities in a network which establishes the minimum length of time for accomplishment of the end event of the Project.
Critical Path Method (CPM)	A management technique used to plan and control a Project which combines all relevant information into a single plan defining the sequence and Duration of operations and depicting the interrelationship of the Work elements required to complete the Project.
Current Schedule	The most recently updated schedule that captures progress to date and forecasts the dates for each Activity.
Data Date	The date used as a starting point for scheduling calculations. The Data Date is changed to the current end of period date when a schedule is updated for progress.
Duration	The amount of time, in workdays, an Activity will take to perform.

Term	Definition
Finish Date	The earliest estimated date an Activity is calculated to be complete, based on the estimated performance of all prior Activities to which the Activity is logically connected in a progressive relationship.
Free Float	The calculated amount of time that the estimated start or finish of an Activity can be delayed without impacting the start or finish of other downstream Activities logically connected in a progressive relationship. (See Finish Date and Late Finish).
Fragnet	Fragmentary network: a portion of a schedule detailing impacts of an event on specific Activities in the broader schedule.
Inclement Weather	Any weather condition, the duration of which varies in excess of the 3-year average published by the National Oceanic and Atmospheric Administration (NOAA) information for the local area.
Integrated Project Schedule	The Commissioner's overall schedule covering design, procurement and construction. The Commissioner will use the Contractor's Project Schedule to update the Integrated Project Schedule.
Late Finish	An estimate of the latest plausible date an Activity's completion can be postponed without rendering as unachievable the required completion of any downstream Milestones to which the Activity is Logically connected to in a progressive relationship.
Late Start	An estimate of the latest plausible date an Activity's start can be postponed without rendering as unachievable the required completion of any downstream Milestones to which the Activity is Logically connected to in a progressive relationship.
Logic	A direct progressive relationship between Activities where one Activity's performance restricts the performance of another Activity.
Milestone	A key or critical point in time for reference or measurement.
Network Diagram	A graphic diagram of a network schedule, showing Activities and Activity relationships.
Original Duration	The estimated amount of time, in Work Days, an Activity is expected to take to complete at the beginning of a Project as anticipated by the Contractor based on its planned means and methods at time of bid and documented in the Baseline Schedule.
Percent Complete	The percentage of the scope of Work represented by an Activity completed as of the Data Date calculated as physical percent complete for payment purposes.
Project Schedule	The Contractor's schedule used to manage the orderly and expeditious completion of the Work. The Project Schedule is initially the accepted Baseline Schedule, and is updated throughout the Project.
Remaining Duration	The amount of time, in Work Days, the remaining scope of Work represented by an Activity is expected to take to complete, measured from the current Data Date.

Term	Definition
Resource and Cost Loading	Values assigned for estimated dollars, manpower, equipment and/or materials necessary to complete the scope of Work represented by a specific Activity.
Recovery Schedule	A Recovery Schedule outlining and incorporating extraordinary efforts required to recover lost time with the aim of achieving completion of the Project within the stipulated contract Duration, plus authorized time extensions. In such case, special attention must be given to minimize delays as much as possible and must establish the nature of efforts; for instance, resources and equipment required, extended hours of work, weekend work, accelerated fabrication, required action(s) or effort(s) by the Contractor, its Subcontractors, consultants, clients, end users and/or other concerned parties to recover the schedule.
Revised and/or Updated Schedule	A Baseline Schedule, Progress Project Schedule, or Recovery Schedule for the Project that shows the actual Duration of all the completed Activities, including Duration of and the reasons for delays, if any has occurred, AND revisions to all remaining Activities of the Contractor and its Subcontractors, including changes, if any, to logical ties, interrelations and the sequence of each of the outlined Activities. Any such revisions should be shown on the row just below the approved schedule of the respective Activity so that revisions can be compared. The Revised and/or updated Schedule must be reviewed and approved by the City.
Start Date	The earliest estimated date an Activity is calculated to begin, based on the estimated performance of all prior Activities to which the Activity is logically connected in a progressive relationship.
Time Impact Analysis	A forward looking (prospective) schedule analysis used to forecast the impact to the Critical Path and to Milestone Finish Dates caused by a single event or series of events. Time Impact Analysis is not a retrospective (forensic) schedule analysis or a what-if schedule analysis of a potential event.
Total Float	The amount of time the start or finish of an Activity can be delayed without affecting the Project completion date.
Work Breakdown Structure (WBS)	WBS is a deliverable-oriented decomposition of a Project into smaller components. A WBS provides the necessary framework for detailed cost estimating and control along with providing guidance for schedule development and control.
Work Days (WD)	Work Days are every consecutive day in the calendar, excluding weekends (Saturday and Sunday) and holidays.

1.5 PRELIMINARY, BASELINE, AND PROJECT SCHEDULE PREPARATION TIMELINE:

A. Upon receipt of the NTP, the Contractor must promptly prepare a preliminary Project Schedule and subsequently a Baseline Schedule and must submit for the City's acceptance as follows:

1. The preliminary Project Schedule must be submitted no later than fifteen (15) Days after NTP.
2. The initial submittal of the Baseline Schedule must be provided to the City for review no later than thirty (30) Days after NTP.

3. The Contractor must incorporate all corrections and revisions required by the City and provide an updated version of the Baseline Schedule for review and acceptance no later than sixty (60) Days after NTP to ensure that the Baseline Schedule is accepted. The sixty (60) Days must include fourteen (14) Days review times for each submittal of the Baseline Schedule.

4. Once accepted, the Baseline Schedule will be the basis of Project Schedule updates.

1.6 PRELIMINARY PROJECT SCHEDULE DEVELOPMENT:

A. The preliminary Project Schedule must be a detailed plan (division level per Construction Specifications Institute (CSI) MasterFormat) of all operations, including submittals, permitting, testing, and construction Activities, for either the first ninety (90) Days after NTP or to the point where the Contractor plans to mobilize on site (whichever is greater). This submittal will also depict a summary level (section level per CSI MasterFormat) schedule of the major Activities for the remainder of the Work.

1. All Activities for Contractor mobilization, procurement, and construction Activities within the first sixty (60) Days, including permits and submittals. All remaining work forecasted after the first sixty (60) Days must be summarized through the Contract's completion date.
2. All submittal and procurement Activities for long lead items.
3. The Project's Critical Path.
4. An electronic copy of the schedule in either MS Project (.MPP) or Primavera P6 Professional Format (.XER).

B. The preliminary Project Schedule will be reviewed by the City and returned with comments, as necessary, within fourteen (14) Days of submittal receipt. Information from the preliminary Project Schedule will be the general foundation for development of the Baseline Schedule.

1.7 PROJECT SCHEDULE:

A. The Baseline Schedule must show the sequence in which the Contractor proposes to perform the Work, and account for all major and intermediate Milestone Activities, phasing, restrictions of access, availability of work areas and the availability and use of labor, materials, and equipment.

B. After the Baseline Schedule is approved, the Project Schedule must be the Contractor's working schedule and must be used to plan, organize, execute, and track the Project. The Project Schedule is the primary vehicle used to report actual performance, progress, and convey the Contractor's execution plan to complete the Work.

C. The Project Schedule must show the sequence in which the Contractor proposes to perform the Work, and account for all major and intermediate Milestone Activities, phasing, restrictions of access, availability of work areas and the availability and use of labor, materials, and equipment.

D. The Project Schedule must be the Contractor's working schedule used to plan, organize, execute, and track the Project. The Project Schedule is the primary vehicle used to report actual performance, progress, and convey the Contractor's execution plan to complete all remaining Work.

E. All delay claims must be based on the current approved updates of the Project Schedule.

F. The Contractor must confirm in writing that all Subcontractors performing any portion of the Work are in agreement with the accepted Baseline Schedule and the monthly updates.

G. The amount of detail represented in the Baseline and Project Schedule and supporting documents submitted must, at a minimum, include the following items:

1. Contract Milestones must be identified and included in the Baseline and Project Schedule.
2. All submittal, owner review & approval, purchase, manufacture, and delivery Activities for all major materials and equipment.
3. Deliveries of owner-furnished equipment and/or materials.
4. Preparation, submittal, and approval of drawings, material samples, and safety plans.
5. Preparation, submittal, review, and approval of permits required by all regulatory agencies and other third parties.
6. Performance of tests, submission of test reports, and approval of test results.
7. Commissioning Activities for all commissioned systems and equipment is to be clearly delineated and scheduled such that they will be completed prior to Substantial Completion. Such Activities must include, at a minimum, Pre-Functional testing and check sheets; Testing, Adjusting, and Balancing (TAB) verification; Functional Testing, including testing of all controls; and Owner's demonstration and orientation.
8. Completion dates of all items required for phased completion (if applicable).
9. Completion dates of all items required for Substantial Completion.
10. Completion dates of all items required to obtain a Temporary Certificate of Occupancy (TCO) and Certificate of Occupancy (CO).
11. Completion dates for close-out of regulatory and punch list items prior to Final Acceptance and transfer of the Project.
12. Any additional detail requested by the Commissioner.

H. Activities identified in the Baseline and Project Schedule must have the Duration in units of whole Work Days. Construction Activity Durations must not exceed twenty (20) Work Days unless specifically approved by the City. This is to ensure that Activities are not generalized and that each Activity and sub-Activity are defined as narrowly as reasonable to facilitate schedule tracking. Durations for non-construction Activities such as procurement of materials, delivery of equipment, concrete curing, etc., may exceed twenty (20) Work Days without prior approval; however, these are still subject to review by the City. Durations must be based on the available resources required for performing each Activity and must be the result of definitive labor hours using established production rates, and with consideration of on-site working conditions. If requested by the City, the Contractor must justify the reasonableness of a planned Duration.

I. Activity descriptions must use plain language that clearly and uniquely defines each Activity. Each description must include a verb or work function (e.g. submit, form, pour, etc.), an object (e.g. slab, foundation, etc.) and, for any construction Activities, a specific location. The Work related to each Activity must be limited to one responsibility and one trade.

J. Activity relationships must be assigned to clearly establish predecessor and successor relationships to each Activity. Open-ended Activities are not permitted with the exception of the first and last Activity in the network, the first Activity being NTP and the last being Final Acceptance. The use of relationship lag times is discouraged and only permitted with prior approval by the City. The use of negative lag is never permitted.

K. Activity constraint dates are only to be used to reflect contractual constraints unless specifically authorized by the City.

L. Float or slack, in any schedule, must not be for the exclusive use or benefit of either the City or the Contractor, but must be available for use by both the City and the Contractor.

M. Each resubmittal after the Project Schedule is delivered for acceptance must comply with all requirements of this section. Review and response by the City will be given within fourteen (14) Days after resubmission. The Contractor's receipt of the comments within the time specified must not, in any way, affect the Contractor's responsibility to complete the Project within the time fixed in Schedule A.

N. Failure by the City to return comments or indicate acceptance status will in no way relieve the Contractor's obligation to submit monthly schedule updates.

O. At the request of the City, the Contractor must be required to make a presentation to explain or clarify the intended logical sequence of construction Activities depicted in the detailed Project Schedule. The Contractor and designated scheduler must discuss anticipated challenges and outline construction methodology and flow of work to show how and when major Milestones will be achieved. In addition, the Contractor may, at no cost to the City, be required to participate in additional Project meetings necessary to obtain acceptance of the above-noted submittals.

1.8 ACTIVITY AND CALENDAR CODING STRUCTURE:

A. The Baseline and Project Schedules must contain a sufficient number of Activities to represent adequate planning and execution of the Work so that it shows an accurate flow of work and demonstrates an understanding of the Project by the Contractor.

B. Activity ID and Calendar Coding

1. The Contractor's proposed Activity and calendar coding and must be submitted with the preliminary Project Schedule. A meeting may be requested by the City to discuss the scheme and other schedule information prior to the submittal of the Project Schedule. The accepted coding scheme and WBS Structure must be incorporated into the Project Schedule.

C. Activity ID Coding

1. All Activities/ Resources/ Calendars (Baseline and Project Schedules) must be coded inside the P6 Project Environment / Project Level (NOT the Global Environment/ Enterprise Level) to facilitate selection, sorting and preparation of reports.

2. Activity coding must consist of the Project ID followed by a dash, followed by Activity coding (PROJECT ID-ACTIVITY CODE). Activity codes must be created at the Project level and must utilize the coding scheme outlined in the table below:

Activity Code	Meaning
RESP	Responsibility: Identify the party (e.g. Contractor, Subcontractor, City, etc.) responsible for the Activity.
PHAS	Phase: Breakdown of Activities in Milestones, pre-construction, procurement, construction and close-out Activities.
LOCN	Location: Breakdown by floor or elevation.
AREA	Area: Breakdown by room, area, block or wing. May be used as a subdivision of PHAS to include Milestones, permits, Subcontractor approvals, submittals, fabrication and delivery, and subdivision of the Site and buildings into Logical modules, such as by blocks, wings, etc.
TRAD	Trade: Breakdown by CSI Code or section number in the Specifications.

a. Description of schedule Activities must include terminology that represents the scope of work associated with that particular Activity. Terminology used to describe similar actions must be consistent across all segments of work.

b. Naming convention for schedule Activities must be descriptive and indicate the associated work covered by the Activity. Activities must use a verb, noun, and location of the work in the Activity name.

3. Project Calendar Coding

a. All calendars created and assigned to Activities must be Project-level calendars. The Calendar Name must consist of the Project ID number followed by a dash, followed by a descriptive Calendar Name (PROJECT ID-CALENDAR NAME).

1.9 WORK BREAKDOWN STRUCTURE:

A. Structure must be submitted with the preliminary Project Schedule. The levels (nodes) must include, but not be limited to:

1. LEVEL 01 – The Project Level.
2. LEVEL 02 – Contains a minimum of four (4) nodes: Pre-Construction, Procurement, Construction or Phase of Construction, and Closeout.
3. LEVEL 03 – Decomposition of each of the four (4) nodes in Level 02 into its constituent parts. This level must target specific, tangible, deliverable scopes of Project Work.

B. The Contractor's proposed WBS must be submitted with the preliminary Project Schedule. The accepted WBS Structure must be incorporated into the Baseline and Project Schedule.

1.10 MAJOR MILESTONES:

A. The schedule must include both contractual and non-contractual Milestones that are provided by the City. These Milestones must be properly associated with the related Work and maintained to represent the progress of the Project and account for all required inspections and approvals to achieve project completion.

1.11 SHORT (THREE-WEEK) INTERVAL / TWO-WEEK LOOK-AHEAD:

A. On a bi-weekly basis, the Contractor must provide a three (3) week short interval schedule in a format satisfactory to the City. The purpose of this schedule is to report the actual progress of the past week against the previous short interval look-ahead Activities and add any additional Activities planned for the next two (2) weeks. Electronic files and hard copies must be provided to the City on the first day of each work week with the prior week's actual progress included.

B. Each task listed on the short interval schedule must be representative of the most current Project Schedule Update and include a reference to an Activity shown on the current update.

C. The short interval schedule must list all required DDC coordinated activities, including special inspections.

1.12 SUBMITTALS:

A. General

1. Development of the Baseline Schedule and updating of the Project Schedule must follow the DCMA and AACE International guidelines.
2. Each electronic submission of the Project Schedule must be assigned a unique file name consisting of the Project ID (as noted on the NTP followed by a dash followed by a unique file name clearly marked (i.e. ProjID- B000 = B/L rev0, ProjID-B001 = B/L rev01 etc.) to indicate

the specific submission. Similarly, update submittals must be named ProjID-Uxxx where xxx is a sequential number, starting with 001, indicating the revision or issue number.

3. The Contractor must provide all submittals in electronic format and two hard copies.

B. Preliminary Project Schedule

1. For acceptance of the preliminary Project Schedule, the Contractor must submit the following:

a. Two (2) 11” x 17” hard copies of the proposed preliminary Project Schedule, as well as the native electronic schedule data file, in .XER file format, per the direction of the City.

b. A Schedule Narrative Report detailing the Contractor’s initial plan for executing the Contract work within the allotted Contract Duration, and include the following explanation of their provided preliminary schedule:

i. The proposed WBS;
ii. All proposed Project Calendars;
iii. All proposed Activity Codes, clearly defined;
iv. The proposed Activity ID format; and
v. Schedule basis narrative, which must memorialize assumptions made in the development of the schedule.

C. Baseline Schedule

1. The City will normally return comments within ten (10) Work Days after receipt of the initial Project Schedule Submission. If any of the required submissions are returned to the Contractor for corrections or revisions, they must be resubmitted within five (5) Work Days from receipt of comments. Each resubmittal must comply with the requirements enumerated above. Review and response by the City will be given within ten (10) Work Days after resubmission.

2. At the request of the City, the Contractor will be required to participate in Project meetings necessary to obtain an acceptance of the above noted submittals.

3. Baseline schedule must include the actual schedule for the initiation, procurement, submittal, permit, construction activity, inspection, substantial and final completion, and closeout phases. Schedule performance during construction and closeout is measured against this baseline.

4. The project may be re-baselined only if the project experiences significant change in the scope, cost and / or schedule due to extenuating circumstances and reasons beyond the control of DDC. Commissioner approval is required to re-baseline a project.

5. Baseline Schedule submittal must contain a Narrative Report. It must include the following, or as directed by the City:

a. A description of the Project scope and how the Work is represented in the schedule Activities;

b. A description of the overall sequence of major components of Work;

c. Planned work week for each definable feature of work;

d. Description of the Critical Path and near Critical Paths;

e. How weather will be accommodated in the schedule, including a description of the weather calendar and the Activities it is applied to, and the NOAA Inclement Weather data that defined the number of non-work days;

f. How regulatory, operational or third-party constraints are accommodated in the schedule;

g. Description of key Project coordination points or events;

h. Discussion of long lead items and basis of time frames for submittals; and

i. Potential opportunities and risks, including quantification of the schedule reduction or expansion.

D. Project Schedule Updates

1. Every schedule submittal must be provided with a corresponding narrative. These schedule submittals and narratives are to be submitted in hard copy, as well as in the native electronic format, as attachments to emails or other media accepted by the City. When opened, the electronic format must provide flawless restoration of the native files (P6 (.XER) for Primavera and MS Word and/or Adobe Acrobat for Narrative and supporting document submittals).

2. For each submittal of the updated Project Schedule, the following layouts, reports, and graphics are required in the specified formats, unless otherwise directed by the City:

a. The Contractor must furnish two (2) 11” x 17” color hard copies of the complete progress schedule with each initial schedule update and final update incorporating comments furnished by the City. Additionally, the Contractor must provide the native electronic schedule data file, in .XER file format with the initial and final schedule update submission.

b. An Activity bar chart Layout grouped by Activity Code and then sorted by Start Date, Finish Date, and then Total Float.

c. Each Activity line must display the Activity ID (Act ID), Description (Name), Original Duration (OD), Remaining Duration (RD), Start Date (ES), Finish Date (EF), and Total Float (TF), Baseline Original Duration (BL OD) Baseline Start (BL Start), Baseline Finish (BL Fin), Baseline Total Float (BL TF).

d. An Activities progress bar must show both current progress update ES and EF, and baseline ES and EF. The top line of the bar chart area must contain the updated ES and EF; the second line below must depict the accepted baseline ES and EF dates.

3. The City may request additional standard P6 reports from time to time at no additional cost.

4. The Monthly Update submittal must contain a Narrative Report. It must include the following, or as directed by the City:

a. Any changes to the schedule basis narrative;

b. Overall health of the Project;

c. Actual Activity Start Dates;

d. Actual Activity Finish Dates;

e. The physical conditions that were used to update Activities percent complete;

f. Percent of Work reported in place;

g. A description of the overall sequence of major components of Work;

h. Description of the Critical Path and near Critical Paths;

i. Description of key Project coordination points or events;

j. Discussion of long lead items and basis of time frames for submittals;

k. Potential opportunities and risks, including quantification of the schedule reduction or expansion;

l. Assumptions/exclusions made in the schedule;

m. Contract and Milestone completion date status:

i. Number of Days ahead or behind schedule and; and

ii. Days lost/gained compared with the previous update.

n. Lookahead report listing each Activity in the CPM schedule that is scheduled to be performed during the next reporting period;

o. Changes in Activity description, Logic, or Duration must be submitted as a separate Proposed Schedule and approved by the City prior to being submitted as an official update. Once allowed, said changes must be grouped and organized in the report in a manner that communicates in detail the rationale associated with each change and the impact upon construction sequence, relationships and the Critical Path. A standard Digger Report is not sufficient to meet this requirement;

p. Added/deleted Activities and the rationale associated with each action;

q. Pending issues and status of other items;

r. Permits, FDNY sign-off, TCO and CO approval to ensure regulatory acceptance and conditions for occupancy, in a tabular format, showing the status and change in status of all permits;

s. Contract modifications; and

t. Extra Work, including change orders.

1.13 PROJECT SCHEDULE UPDATING:

A. The initial updating must take place immediately after the City accepts the Contractor's Baseline Schedule. The Data Date for the first update must not exceed seven (7) Days from the date of receipt of the accepted Baseline Schedule, or as directed by the City.

B. Subsequent updates of the Project Schedule must be submitted monthly until Substantial Completion. The schedule Data Date must be the last Work Day of the period unless otherwise directed by the City. Updates must be provided to the City no later than seven (7) Days after the ‘schedule Data Date’.

C. Updates must reflect actual or reasonably anticipated progress as of the last Work Day of the period.

D. The City may request meetings with the Contractor to review the Project Schedule and narrative and jointly verify Project health and information.

E. In addition, the City may request meetings with the Contractor’s scheduling representative to:

1. Resolve out-of-sequence Logic.

2. Should out-of-sequence progress occur where Activities have reported progress without predecessor Activities being completed, the Contractor must obtain the City’s approval in a Proposed Schedule before revising the Logic ties to reflect the way the Work is actually being performed. Use of progress override by default mechanisms that may be included in CPM scheduling software systems will not be allowed except on a case-by-case basis with the approval of the City. A written explanation for each instance must be included in the monthly submittal narrative.

3. Assess the impact, if any, of any pending change orders.
4. Incorporate accepted time extensions.
5. Review revised Logic (as-built and projected) and changes in Activity Duration, cost, and labor hours assigned.

F. Contractor's failure to provide required scheduling information within the required timeframe or to adhere to the currently accepted schedule may result in rejection of all or a portion of the progress payment until such time as the required schedule information is submitted and accepted by the City.

G. Delays to the Critical Path – Whenever it becomes apparent from the monthly CPM schedule update that delays to the Critical Path have occurred due to action or inaction of the Contractor, and as a result the date for Substantial Completion will not be met, the Contractor must promptly take some or all of the following actions at no additional cost to the City, unless otherwise directed by the City:

1. Increase construction manpower in such quantities and crafts as will substantially eliminate the backlog of Work.
2. Increase the number of working hours per shift, shifts per day, or Work Days per week; the amount of construction equipment; the forms for concrete work; etc., or any combination of the foregoing to substantially eliminate the backlog of Work.
3. Reschedule Activities to achieve maximum practical concurrence of accomplishment of Activities and comply with the revised schedule.
4. Submit to the City for review a written statement of the steps the Contractor intends to take to remove or arrest the delay to the schedule.
5. Add to its equipment and materials or construction forces, as well as increase the working hours, if operations for critical, less critical or non-critical Activities fall behind the Contractor's Baseline Schedule at any time during the construction period.

H. The City may, at any time during the Project and at no additional cost to the City, require the Contractor to develop a more detailed schedule/ Fragnet than depicted in the Baseline Schedule to provide a clearer understanding of the effort needed to complete an Activity or group of Activities.

I. If the City determines that either the Critical Path is in the negative by four (4) weeks, or that the Project's date for completion may be affected, the Contractor may be required, at no additional cost to the City, to prepare a Recovery Schedule. Such Recovery Schedule is subject to review and acceptance by the City. The Recovery Schedule must propose alternative methods, overtime, and other means available to the Contractor to recover the delays incurred to date.

J. The Contractor must submit an "As-Built Schedule", as the last schedule update showing all Activities, with the exception of punch list and closeout tasks, at Substantial Completion. This schedule must reflect the exact manner in which the Project was actually constructed.

1.14 TIME IMPACT ANALYSIS:

A. In addition to the requirements of the Standard Construction Contract Article 11, the Contractor must submit a Time Impact Analysis to the Commissioner with all requests for time extension.

B. The Time Impact Analysis must include a written narrative and supporting impact schedule Fragnet detailing the Project delays resulting from the alleged delay. The impact schedule Fragnet, separate and distinct from the Progress Schedule update, must demonstrate that the changes or anticipated delays affect Activities of the current accepted Progress Schedule. The impact schedule will be incorporated into the Progress Schedule only after it is accepted by the Commissioner and a time extension is approved. The Fragnet submitted as part of the Time Impact Analysis must illustrate the impact of these changes or delays on the date for Substantial Completion.

PART II – PRODUCTS (Not Used)

PART III – EXECUTION (Not Used)

END OF SECTION 01 32 16.10

SECTION 01 32 16.20
PROJECT SCHEDULES (METHOD B)

REFER TO THE ADDENDUM FOR THE APPLICABILITY OF SECTION 01 32 16.20

PART I – GENERAL

1.1 RELATED DOCUMENTS:

A. The following documents apply to all required work for the Project: (1) the Contract Drawings, (2) the Specifications, (3) the General Conditions, (4) the Addendum, and (5) the Contract [City of New York Standard Construction Contract].

1.2 SUMMARY:

A. This section includes the following:
1. Methods
2. Definitions
3. Preliminary, Baseline, and Project Schedule Preparation Timeline
4. Preliminary Project Schedule Development
5. Project Schedule
6. Activity and Calendar Coding Structure
7. Work Breakdown Structure (WBS)
8. Major Milestones
9. Short (Three-Week) Interval/Two-Week Look-Ahead
10. Submittals
11. Project Schedule Updating
12. Time Impact Analysis

1.3 METHODS:

A. The Contractor must comply with Project schedule development and updating requirements as specified herein.

1. The Contractor must employ or retain the services of a Construction Scheduler with verifiable construction scheduling experience, subject to review and acceptance by the City. Upon request, the Contractor must provide the City with qualifications and experience of the proposed scheduling staff member(s).

2. The Contractor must prepare, update, and maintain a detailed Project Schedule using a version of scheduling software that is compatible with the City's Oracle Primavera P6 Enterprise Project Portfolio Management (EPPM). All schedule submittals must be developed using Oracle's Primavera P6 EPPM software. Schedules must be developed using accepted CPM techniques using the Precedence Diagramming Method (PDM). The Project Schedule must be developed following Defense Contract Management Agency (DCMA) and American Association of Cost Engineering International (AACE International) guidance. The Contractor will be required to use

the Contractor's own P6 license (whether single-user or Enterprise license), unless otherwise directed by the Commissioner. If directed by the Commissioner prior to the Notice to Proceed (NTP), the Contractor must use the Department's P6 Enterprise license and develop the Progress Schedule within the Department's Enterprise environment.

3. Once the Baseline Schedule is accepted by the City, progress updates to the Project Schedule must be submitted monthly, unless otherwise directed by the City, until Substantial Completion. The Data Date for the schedule updates must use the last Friday of the month, or as directed by the City.

4. The Contractor will be responsible for providing the monthly schedule updates once the Baseline Schedule is approved. Each monthly schedule update must be accompanied with a schedule narrative that explains the following:

   a) The progress of work during that particular period of performance;
   b) Any changes in schedule Logic;
   c) The physical conditions that were used to update every Activities Percent Complete;
   d) Any change in actual Start and Finish Dates;
   e) Any Duration changes;
   f) Any added and deleted Activities; and,
   g) Any added Extra Work (e.g., change orders).

1.4 DEFINITIONS:

A. Refer to Article 2 of the Contract for definition of terms, words and expressions used in the General Conditions not otherwise defined herein.

Term	**Definition**
Activity	A representation of a discrete portion of the overall scope of Work or an event through Duration and description in a CPM schedule.
Baseline Schedule	The planned and detailed CPM schedule of Activities, including all Logic, Durations, Resource and Cost Loading, and showing the entire scope of Work. The Baseline Schedule must be accepted by the City.
Critical Path	The longest sequence of Activities in a network which establishes the minimum length of time for accomplishment of the end event of the Project.
Critical Path Method (CPM)	A management technique used to plan and control a Project which combines all relevant information into a single plan defining the sequence and Duration of operations and depicting the interrelationship of the Work elements required to complete the Project.
Current Schedule	The most recently updated schedule that captures progress to date and forecasts the dates for each Activity.
Data Date	The date used as a starting point for scheduling calculations. The Data Date is changed to the current end of period date when a schedule is updated for progress.
Duration	The amount of time, in workdays, an Activity will take to perform.

Term	Definition
Finish Date	The earliest estimated date an Activity is calculated to be complete, based on the estimated performance of all prior Activities to which the Activity is logically connected in a progressive relationship.
Free Float	The calculated amount of time that the estimated start or finish of an Activity can be delayed without impacting the start or finish of other downstream Activities logically connected in a progressive relationship. (See Finish Date and Late Finish).
Fragnet	Fragmentary network: a portion of a schedule detailing impacts of an event on specific Activities in the broader schedule.
Inclement Weather	Any weather condition, the duration of which varies in excess of the 3-year average published by the National Oceanic and Atmospheric Administration (NOAA) information for the local area.
Integrated Project Schedule	The Commissioner's overall schedule covering design, procurement, and construction. The Commissioner will use the Contractor's Project Schedule to update the Integrated Project Schedule.
Late Finish	An estimate of the latest plausible date an Activity's completion can be postponed without rendering as unachievable the required completion of any downstream Milestones to which the Activity is Logically connected to in a progressive relationship.
Late Start	An estimate of the latest plausible date an Activity's start can be postponed without rendering as unachievable the required completion of any downstream Milestones to which the Activity is Logically connected to in a progressive relationship.
Logic	A direct progressive relationship between Activities where one Activity's performance restricts the performance of another Activity.
Milestone	A key or critical point in time for reference or measurement.
Network Diagram	A graphic diagram of a network schedule, showing Activities and Activity relationships.
Original Duration	The estimated amount of time, in Work Days, an Activity is expected to take to complete at the beginning of a Project as anticipated by the Contractor based on its planned means and methods at time of bid and documented in the Baseline Schedule.
Percent Complete	The percentage of the scope of Work represented by an Activity completed as of the Data Date calculated as physical percent complete for payment purposes.
Project Schedule	The Contractor's schedule used to manage the orderly and expeditious completion of the Work. The Project Schedule is initially the accepted Baseline Schedule, and is updated throughout the Project.

Term	Definition
Remaining Duration	The amount of time, in Work Days, the remaining scope of Work represented by an Activity is expected to take to complete, measured from the current Data Date.
Resource and Cost Loading	Values assigned for estimated dollars, manpower, equipment and/or materials necessary to complete the scope of Work represented by a specific Activity.
Recovery Schedule	A Recovery Schedule outlining and incorporating extraordinary efforts required to recover lost time with the aim of achieving completion of the Project within the stipulated contract Duration, plus authorized time extensions. In such case, special attention must be given to minimize delays as much as possible and must establish the nature of efforts; for instance, resources and equipment required, extended hours of work, weekend work, accelerated fabrication, required action(s) or effort(s) by the Contractor, its subcontractors, consultants, clients, end users and/or other concerned parties to recover the schedule.
Revised and/or Updated Schedule	A Baseline Schedule, Project Schedule, or Recovery Schedule for the Project that shows the actual Duration of all the completed Activities, including Duration of and the reasons for delays, if any have occurred, AND revisions to all remaining Activities of the Contractor and its subcontractors, including changes, if any, to logical ties, interrelations and the sequence of each of the outlined Activities. Any such revisions should be shown on the row just below the approved schedule of the respective Activity so that revisions can be compared. The Revised and/or updated Schedule must be reviewed and approved by the City.
Start Date	The earliest estimated date an Activity is calculated to begin, based on the estimated performance of all prior Activities to which the Activity is logically connected in a progressive relationship.
Time Impact Analysis	A forward looking (prospective) schedule analysis used to forecast the impact to the Critical Path and to Milestone Finish Dates caused by a single event or series of events. Time Impact Analysis is not a retrospective (forensic) schedule analysis or a what-if schedule analysis of a potential event.
Total Float	The amount of time the start or finish of an Activity can be delayed without affecting the Project completion date.
Work Breakdown Structure (WBS)	WBS is a deliverable-oriented decomposition of a Project into smaller components. A WBS provides the necessary framework for detailed cost estimating and control along with providing guidance for schedule development and control.
Work Days (WD)	Work Days are every consecutive day on the calendar, excluding weekends (Saturday and Sunday) and holidays.

1.5 PRELIMINARY, BASELINE, AND PROJECT SCHEDULE PREPARATION TIMELINE:

A. Upon receipt of the NTP, the Contractor must promptly prepare a preliminary Project Schedule and subsequently a Baseline Schedule and must submit for the City's acceptance as follows:

1. Submit the Contractor's CPM Scheduler's qualifications to the City for approval within seven (7) Days after NTP. The City will respond to the submittal within seven (7) Days of the submittal receipt.
2. The preliminary Project Schedule must be submitted no later than twenty-one (21) Days after NTP.
3. The initial submittal of the Baseline Schedule must be provided to the City for review no later than forty-five (45) Days after NTP.
4. The Contractor must incorporate all corrections and revisions required by the City and provide an updated version of the Baseline Schedule for review and acceptance no later than seventy-five (75) Days after NTP to ensure that the Baseline Schedule is accepted no later than ninety (90) Days after the NTP. The ninety (90) Days must include fourteen (14) Days review time by the City for each submittal of the Baseline Schedule.
5. Once accepted, the Baseline Schedule will be the basis of Project Schedule updates.

B. Remedies

1. Preliminary Project Schedule: The City will take a credit of three thousand dollars ($3,000) if the preliminary Project Schedule is not submitted within twenty-one (21) Days of the NTP.
2. Acceptable Baseline Schedule: The City will take a credit of five thousand dollars ($5,000) if an acceptable Baseline Schedule is not submitted within ninety (90) Days of the NTP.
3. Monthly Progress Schedule updates: The City will take a credit of two thousand dollars ($2,000) for each schedule update not submitted within the period it was due.
4. Scheduling Firm Services: If an acceptable Baseline Schedule is not provided by the Contractor within ninety (90) Days of the NTP or three (3) updates are not provided by the Contractor during the period they are due, the City may engage the services of a scheduling firm to develop a Project schedule or update an existing schedule. The total cost of such services will be deducted from the monies due to the Contractor.
   a. Any schedules and updates developed by such scheduling firm are for the City's sole use and do not, in any way, represent an acceptance of responsibility by the City to schedule the Work or relieve the Contractor of the obligation to complete the Work within the Durations specified by the Contract.
5. The City will only accept the submitted information after all corrections have been made and all issues have been resolved. The City may find the Contractor in default if items required by this Section are incomplete.

1.6 PRELIMINARY PROJECT SCHEDULE DEVELOPMENT:

A. The preliminary Project Schedule must be a detailed plan (division level per Construction Specifications Institute (CSI) MasterFormat) of all operations, including submittals, permitting, testing, and construction Activities, for either the first ninety (90) Days after NTP or to the point where the Contractor plans to mobilize on site (whichever is greater). This submittal will also depict a summary level (section level per CSI MasterFormat) schedule of the major Activities for the remainder of the Work.

B. The preliminary Project Schedule will be reviewed by the City and returned with comments, as necessary, within fourteen (14) Days of submittal receipt. Information from the preliminary Project Schedule will be the general foundation for development of the Baseline Schedule.

1.7 PROJECT SCHEDULE:

A. The Baseline Schedule must show the sequence in which the Contractor proposes to perform the Work, and account for all major and intermediate Milestone Activities, phasing, restrictions of access, availability of work areas and the availability and use of labor, materials, and equipment.

B. After the Baseline Schedule is approved, the Project Schedule must be the Contractor's working schedule and must be used to plan, organize, execute, and track the Project. The Project Schedule is the primary vehicle used to report actual performance, progress, and convey the Contractor's execution plan to complete all of the Work.

C. The Project Schedule must show the sequence in which the Contractor proposes to perform the Work, and account for all major and intermediate Milestone Activities, phasing, restrictions of access, availability of work areas and the availability and use of labor, materials, and equipment.

D. The Project Schedule must be the Contractor's working schedule used to plan, organize, execute, and track the Project. The Project Schedule is the primary vehicle used to report actual performance, progress, and convey the Contractor's execution plan to complete all remaining Work.

E. All delay claims must be based on the current approved updates of the Project Schedule.

F. The Contractor must confirm in writing that all subcontractors performing any portion of the Work are in agreement with the accepted Baseline Schedule and the monthly updates.

G. The amount of detail represented in the Baseline and Project Schedule and supporting documents submitted must, at a minimum, include the following items :

1. Contract Milestones must be identified and included in the Baseline and Project Schedule.
2. All submittal, owner review & approval, purchase, manufacture, and delivery Activities for all major materials and equipment.
3. Deliveries of owner-furnished equipment and/or materials.
4. Preparation, submittal, and approval of drawings, material samples, and safety plans.
5. Preparation, submittal, review, and approval of permits required by all regulatory agencies and other third parties.
6. Performance of tests, submission of test reports, and approval of test results.
7. Commissioning Activities for all commissioned systems and equipment is to be clearly delineated and scheduled such that they will be completed prior to Substantial Completion. Such Activities must include, at a minimum, Pre-Functional testing and check sheets; Testing, Adjusting, and Balancing (TAB) verification; Functional Testing, including testing of all controls; and Owner's demonstration and orientation.
8. Completion dates of all items required for phased completion (if applicable).
9. Completion dates of all items required for Substantial Completion.
10. Completion dates of all items required to obtain a Temporary Certificate of Occupancy (TCO) and Certificate of Occupancy (CO).
11. Completion dates for close-out of regulatory and punch list items prior to Final Acceptance and transfer of the Project.
12. Any additional detail requested by the Commissioner.

H. Activities identified in the Baseline and Project Schedule must have the Duration in units of whole Work Days. Construction Activity Durations must not exceed twenty (20) work days unless specifically approved by the City. This is to ensure that Activities are not generalized and that each Activity and sub-Activity are defined as narrowly as reasonable to facilitate schedule tracking. Durations for non-construction Activities such as procurement of materials, delivery of equipment, concrete curing, etc., may exceed twenty (20) work days without prior approval; however, these are still subject to review by the City. Durations must be based on the available resources required for performing each Activity and must be the result of definitive labor hours using established production rates, and with consideration of on-site working conditions. If requested by the City, the Contractor must justify the reasonableness of a planned Duration.

I. Activity descriptions must use plain language that clearly and uniquely define each Activity. Each description must include a verb or work function (e.g. submit, form, pour etc.) an object (e.g. slab, foundation, etc.) and, for any construction Activities, a specific location. The Work related to each Activity must be limited to one responsibility and one trade.

J. Activity relationships must be assigned to clearly establish predecessor and successor relationships to each Activity. Open-ended Activities are not permitted with the exception of the first and last Activities in the network, the first Activity being NTP and the last being Final Acceptance. The use of relationship lag times is discouraged and only permitted with prior approval by the City. The use of negative lag is never permitted.

K. Activity constraint dates are only to be used to reflect contractual constraints unless specifically authorized by the City.

L. Float or slack in any schedule must not be for the exclusive use or benefit of either the City or the Contractor, but must be available for use by both the City and the Contractor.

M. Each resubmittal after the Project Schedule is delivered for acceptance must comply with all requirements of this section. Review and response by the City will be given within fourteen (14) Days after resubmission. The Contractor's receipt of the comments within the time specified must not in any way affect the Contractor's responsibility to complete the Project within the time fixed in Schedule A.

N. Failure by the City to return comments or indicate acceptance status will in no way relieve the Contractor's obligation to submit monthly schedule updates.

O. At the request of the City, the Contractor must be required to make a presentation to explain or clarify the intended logical sequence of construction Activities depicted in the detailed Project Schedule. The Contractor and designated scheduler must discuss anticipated challenges and outline construction methodology and flow of work to show how and when major Milestones will be achieved. In addition, the Contractor may, at no cost to the City, be required to participate in additional Project meetings necessary to obtain acceptance of the above noted submittals.

1.8 ACTIVITY AND CALENDAR CODING STRUCTURE:

A. The Baseline and Project Schedules must contain a sufficient number of Activities to represent adequate planning and execution of the Work so that it shows an accurate flow of work and demonstrates an understanding of the Project by the Contractor.

B. Activity ID and Calendar Coding

1. The Contractor's proposed Activity and calendar coding and must be submitted with the preliminary Project Schedule. A meeting may be requested by the City to discuss the scheme and other schedule information prior to the submittal of the Project Schedule. The accepted coding scheme and WBS Structure must be incorporated into the Project Schedule.

C. Activity ID Coding

1. All Activities/Resources/Calendars (Baseline and Project Schedules) must be coded inside the P6 Project Environment / Project Level (NOT the Global Environment/Enterprise Level) to facilitate selection, sorting and preparation of reports.

2. Activity coding must consist of the Project ID followed by a dash, followed by Activity coding (PROJECT ID-ACTIVITY CODE). Activity codes must be created at the Project level and must utilize the coding scheme outlined in the table below:

Activity Code	Meaning
RESP	Responsibility: Identify the party (e.g. Contractor, subcontractor, City, etc.) responsible for the Activity.
PHAS	Phase: Breakdown of Activities in Milestones, pre-construction, procurement, construction and close-out Activities.
LOCN	Location: Breakdown by floor or elevation.
AREA	Area: Breakdown by room, area, block or wing. May be used as a subdivision of PHAS to include Milestones, permits, subcontractor approvals, submittals, fabrication and delivery, and subdivision of the Site and buildings into Logical modules, such as by blocks, wings, etc.
TRAD	Trade: Breakdown by CSI Code or section number in the Specifications.

a. Description of schedule Activities must include terminology that represents the scope of work associated with that particular Activity. Terminology used to describe similar actions must be consistent across all segments of work.

b. Naming convention for schedule Activities must be descriptive and indicate the associated work covered by the Activity. Activities must use a verb, noun, and location of the work in the Activity name.

3. Project Calendar Coding

a. All calendars created and assigned to Activities must be Project-level calendars. The Calendar Name must consist of the Project ID number followed by a dash, followed by a descriptive Calendar Name (PROJECT ID-CALENDAR NAME).

1.9 WORK BREAKDOWN STRUCTURE:

A. A multi-level hierarchal WBS must be incorporated in all P6 schedules. An initial, proposed WBS must be submitted with the preliminary Project Schedule. The levels (nodes) must include, but not be limited to:

1. LEVEL 01 – The Project Level.
2. LEVEL 02 – Contains a minimum of four (4) nodes; Pre-Construction, Procurement, Construction or Phase of Construction, and Closeout.
3. LEVEL 03 – Decomposition of each of the four (4) nodes in Level 02 into its constituent parts. This level must target specific, tangible, deliverable scopes of the Project Work.

B. The Contractor's proposed WBS must be submitted with the preliminary Project Schedule. The accepted WBS must be incorporated into the Baseline and Project Schedule.

1.10 MAJOR MILESTONES:

A. The schedule must include both contractual and non-contractual Milestones that are provided by the City. These Milestones must be properly associated with the related Work packages and maintained to represent the progress of the Project and account for all required inspections and approvals to achieve project completion.

1.11 SHORT (THREE-WEEK) INTERVAL / TWO-WEEK LOOK-AHEAD:

A. On a bi-weekly basis, the Contractor must provide a three (3) week short interval schedule in a format satisfactory to the City. The purpose of this schedule is to report the actual progress of the past week against the previous short interval look-ahead Activities and add any additional Activities planned for the next two (2) weeks. Electronic files and hard copies must be provided to the City on the first day of each work week with the prior week's actual progress included.

B. Each Task listed on the short interval schedule must be representative of the most current Project Schedule Update and include a reference to an Activity shown on the current update.

C. The short interval schedule must list all required DDC coordinated activities, including special inspections.

1.12 SUBMITTALS:

A. General

1. Development of the Baseline Schedule and updating of the Project Schedule must follow the DCMA and AACE International guidelines.

2. Each electronic submission of the Project Schedule must be assigned a unique file name consisting of the Project ID (as noted on the NTP followed by a dash followed by a unique file name clearly marked (i.e. ProjID- B000 = B/L rev0, ProjID-B001 = B/L rev01 etc.) to indicate the specific submission. Similarly, update submittals must be named ProjID-Uxxx where xxx is a sequential number, starting with 001, indicating the revision or issue number.

3. The Contractor must provide all submittals in electronic format and two hard copies.

B. Preliminary Project Schedule

1. For acceptance of the preliminary Project Schedule the Contractor must submit the following:

a. Two (2) 11" x 17" hard copies of the proposed preliminary Project schedule, as well as the native electronic schedule data file, in .XER file format, per the direction of the City.

b. A Schedule Narrative Report detailing the Contractor's initial plan for executing the Contract work within the allotted Contract Duration, and include the following explanation of their provided preliminary schedule:

i. The proposed WBS;
ii. All proposed Project Calendars;
iii. All proposed Activity Codes, clearly defined;
iv. The proposed Activity ID format; and
v. Schedule basis narrative, which must memorialize assumptions made in the development of the schedule.

C. Baseline Schedule

1. The City will return comments within ten (10) Work Days after receipt of the initial Project Schedule Submission. If any of the required submissions are returned to the Contractor for corrections or revisions, they must be resubmitted within five (5) Work Days from receipt of comments. Each resubmittal must comply with the requirements enumerated above. Review and response by the City will be given within ten (10) Work Days after resubmission.

2. At the request of the City, the Contractor will be required to participate in Project meetings necessary to obtain an acceptance of the above noted submittals.

3. Baseline schedule must include the actual schedule for the initiation, procurement, submittal, permit, construction activity, inspection, substantial and final completion, and closeout phases. Schedule performance during construction and closeout is measured against this baseline.

4. The project may be re-baselined only if the project experiences significant change in the scope, cost and / or schedule due to extenuating circumstances and reasons beyond the control of DDC. Commissioner approval is required to re-baseline a project.

5. Baseline Schedule submittal must contain a Narrative Report. It must include the following, or as directed by the City:

   a. A description of the Project scope and how the Work is represented in the schedule Activities;

   b. A description of the overall sequence of major components of Work;

   c. Planned work week for each definable feature of work;

   d. Description of the Critical Path and near Critical Paths;

   e. Basis of Durations, described in terms of quantity and production rate;

   f. How weather will be accommodated in the schedule, including a description of the weather calendar and the Activities it is applied to, and the NOAA Inclement Weather data that defined the number of non-Work Days;

   g. How regulatory, operational or third-party constraints are accommodated in the schedule;

   h. Description of key Project coordination points or events;

   i. Discussion of long lead items and basis of time frames for submittals;

   j. Description of anticipated means and methods for large quantity production Activities; and,

   k. Potential opportunities and risks, including quantification of the schedule reduction or expansion.

   l. Description of required permits, FDNY Sign-off, TCO & CO approval to ensure regulatory acceptance and conditions for occupancy.

D. Project Schedule Updates

1. Every schedule submittal must be provided with a corresponding narrative. These schedule submittals and narratives are to be submitted in hard copy, as well as in the native electronic format, as attachments to emails or other media accepted by the City. When opened, the electronic format must provide flawless restoration of the native files (P6 (.XER) for Primavera schedule files and MS Word and/or Adobe Acrobat for Narrative and supporting document submittals).

2. For each submittal of the updated Project Schedule, the following layouts, reports, and graphics are required in the specified formats, unless otherwise directed by the City:

   a. The Contractor must furnish two (2) 11” x 17” hard copies of the complete progress schedule with each initial schedule update and final update incorporating comments furnished by the City. Additionally, the Contractor must provide the native electronic schedule data file, in .XER file format, with the initial and final schedule update submission.

   b. An Activity bar chart layout grouped by Activity Code and then sorted by Start Date, Finish Date, and then Total Float.

   c. Each Activity line must display the Activity ID (Act ID), Description (Name), Original Duration (OD), Remaining Duration (RD), Start Date (ES), Finish Date (EF), and Total Float (TF), Baseline Original Duration (BL OD) Baseline Start (BL Start), Baseline Finish (BL Fin), Baseline Total Float (BL TF).

   d. An Activities progress bar must show both current progress update ES and EF, and baseline ES and EF. The top line of the bar chart area must contain the updated ES and EF; the second line below must depict the accepted baseline ES and EF dates.

3. The City may request additional standard P6 reports from time to time at no additional cost.

4. The Monthly Update submittal must contain a Narrative Report. It must include the following, or as directed by the City:

   a. Any changes to the schedule basis narrative
   b. A discussion of progress through the update period and status of the Project with respect to completion of the schedule. The progress reporting must detail work Activities that relate to the Project’s Critical Path and if these Activities are progressing as planned.
   c. A discussion of changes, delays or other circumstances affecting Progress including identified risks and opportunities and the Contractor’s strategy.
   d. A listing and brief explanation of modifications to the previously submitted network including Logic changes and Activity additions, deletions or modifications.
   e. An update on the status of long lead items and whether the item is on the Critical Path.
   f. The Contractor must report on all out of sequence Activities, the cause of this deviation to plan, and the proposed resolution of this issue.
   g. The Contractor must include an explanation of assumptions and exclusions made in developing the schedule update and narrative.
   h. A table of permits, showing status and any changes in status.

5. The Contractor must provide a copy of the computer file(s) in electronic format or other media accepted by the City. When opened, the electronic format must provide flawless restoration of the native files and an electronic copy of the Narrative Report.

1.13 PROJECT SCHEDULE UPDATING:

A. The initial updating must take place immediately after the City accepts the Contractor's Baseline Schedule. The Data Date for the first update must not exceed seven (7) Days from the date of receipt of the accepted Baseline Schedule, or as directed by the City.

B. Subsequent updates of the Project Schedule must be submitted monthly until Substantial Completion. The schedule data date must be the last Work Day of the period unless otherwise directed by the City. Updates must be provided to the City no later than seven (7) Days after the ‘schedule Data Date’.

C. Updates must reflect actual or reasonably anticipated progress as of the last Work Day of the period.

D. The City may request meetings with the Contractor to review the Project Schedule and Narrative and jointly verify Project health and information.

E. In addition, the City may request meetings with the Contractor's scheduling representative to:

1. Resolve out-of-sequence Logic;

2. Should out-of-sequence progress occur where Activities have reported progress without predecessor Activities being completed, the Contractor must obtain the City's approval in a Proposed Schedule before revising the Logic ties to reflect the way the Work is actually being performed. Use of progress override by default mechanisms that may be included in CPM scheduling software systems will not be allowed except on a case-by-case basis with the approval of the City. A written explanation for each instance must be included in the monthly submittal narrative.

3. Assess the impact, if any, of any pending change orders.

4. Incorporate accepted time extensions.

5. Review revised Logic (as-built and projected) and changes in Activity Duration, cost, and labor hours assigned.

F. Contractor's failure to provide required scheduling information within the required timeframe or to adhere to the currently accepted schedule may result in rejection of all or a portion of the progress payment until such time as the required schedule information is submitted and accepted by the City.

G. Delays to the Critical Path – Whenever it becomes apparent from the monthly CPM schedule update that delays to the Critical Path have occurred due to action or inaction of the Contractor and, as a result, the date for Substantial Completion will not be met, the Contractor must promptly take some or all of the following actions at no additional cost to the City, unless otherwise directed by the City:

1. Increase construction manpower in such quantities and crafts as will substantially eliminate the backlog of Work.

2. Increase the number of working hours per shift, shifts per day, or Work Days per week; the amount of construction equipment; the forms for concrete work; etc., or any combination of the foregoing to substantially eliminate the backlog of Work.

3. Reschedule Activities to achieve maximum practical concurrence of accomplishment of Activities and comply with the revised schedule.

4. Submit to the City for review a written statement of the steps the Contractor intends to take to remove or arrest the delay to the schedule.

5. Add to its equipment and materials or construction forces, as well as increase the working hours, if operations for critical, less critical or non-critical Activities fall behind the Contractor's Baseline Schedule at any time during the construction period.

H. The City may, at any time during the Project and at no additional cost to the City, require the Contractor to develop a more detailed schedule/ Fragnet than depicted in the Baseline Schedule to provide a clearer understanding of the effort needed to complete an Activity or group of Activities.

I. If the City determines that either the Critical Path is in the negative by four (4) weeks, or that the Project's date for completion may be affected, the Contractor may be required, at no additional cost to the City, to prepare a Recovery Schedule. Such Recovery Schedule is subject to review and acceptance by the City.

1. The recovery schedule must propose alternative methods, overtime, and other means available to the Contractor to recover the delays incurred to date.

2. The Recovery Schedule must be resource-loaded with manpower and equipment required to bring the date for Substantial Completion back into compliance.

J. The Contractor must submit an "As-Built Schedule", as the last schedule update showing all Activities, with the exception of punch list and closeout tasks, at Substantial Completion. This schedule must reflect the exact manner in which the Project was actually constructed.

1.14 TIME IMPACT ANALYSIS:

A. In addition to the requirements of the Standard Construction Contract Article 11, the Contractor must submit a Time Impact Analysis to the Commissioner with all requests for time extension.

B. The Time Impact Analysis must include a written narrative and supporting impact schedule Fragnet detailing the Project delays resulting from the alleged delay. The impact schedule Fragnet, separate and distinct from the Progress Schedule update, must demonstrate that the changes or anticipated delays affect Activities of the current accepted Progress Schedule. The impact schedule will be incorporated into the Progress Schedule only after it is accepted by the Commissioner and a time extension is approved. The Fragnet submitted as part of the Time Impact Analysis must illustrate the impact of these changes or delays on the date for Substantial Completion.

PART II – PRODUCTS (Not Used)

PART III – EXECUTION (Not Used)

END OF SECTION 01 32 16.20

SECTION 01 32 16.30
PROJECT SCHEDULES (METHOD C)

REFER TO THE ADDENDUM FOR THE APPLICABILITY OF SECTION 01 32 16.30

PART I – GENERAL

1.1 RELATED DOCUMENTS:

A. The following documents apply to all required work for the Project: (1) the Contract Drawings, (2) the Specifications, (3) the General Conditions, (4) the Addendum, and (5) the Contract [City of New York Standard Construction Contract].

1.2 SUMMARY:

A. This section includes the following:

1. Methods
2. Definitions
3. Preliminary, Baseline, and Project Schedule Preparation Timeline
4. Preliminary Project Schedule Development
5. Project Schedule
6. Activity and Calendar Coding Structure
7. Work Breakdown Structure (WBS)
8. Major Milestones
9. Short (Three-Week) Interval/Two-Week Look-Ahead
10. Submittals
11. Project Schedule Updating
12. Time Impact Analysis

1.3 METHODS:

A. The Contractor must comply with Project schedule development and updating requirements as specified herein.

1. The Contractor must employ or retain the services of a Construction Scheduler with verifiable construction scheduling experience, subject to review and acceptance by the City. Upon request, the Contractor must provide the City with qualifications and experience of the proposed scheduling staff member(s).

2. The Contractor must prepare, update, and maintain a detailed Project Schedule using a version of scheduling software that is compatible with the City's Oracle Primavera P6 Enterprise Project Portfolio Management (EPPM). All schedule submittals must be developed using Oracle's Primavera P6 EPPM software. Schedules must be developed using accepted CPM techniques using the Precedence Diagramming Method (PDM). The Project Schedule must be developed following Defense Contract Management Agency (DCMA), and American Association of Cost Engineering International (AACE International) guidance. The Contractor will be required to use the Contractor's own P6 license (whether single-user or Enterprise

license), unless otherwise directed by the Commissioner. If directed by the Commissioner prior to the Notice to Proceed (NTP), the Contractor must use the Department's P6 Enterprise license and develop the Progress Schedule within the Department's Enterprise environment.

3. Once the Baseline Schedule is accepted by the City, progress updates to the Project Schedule must be submitted monthly, unless otherwise directed by the City, until Substantial Completion. The Data Date for the schedule updates must use the last Friday of the month, or as directed by the City.

4. The Contractor must be responsible for providing the monthly schedule updates once the Baseline Schedule is approved. Each monthly schedule update must be accompanied with a schedule narrative that explains the following:

   a) The progress of work during that particular period of performance;
   b) Any changes in schedule Logic;
   c) The physical conditions that were used to update every Activities Percent Complete;
   d) Any change in actual Start and Finish Dates;
   e) Any Duration changes;
   f) Any added and deleted Activities; and
   g) Any added Extra Work (e.g., change orders).

1.4 DEFINITIONS:

A. Refer to Article 2 of the Contract for definition of terms, words and expressions used in the General Conditions not otherwise defined herein.

Term	**Definition**
Activity	A representation of a discrete portion of the overall scope of Work or an event through Duration and description in a CPM schedule.
Baseline Schedule	The planned and detailed CPM schedule of Activities, including all Logic, Durations, Resource and Cost Loading, and showing the entire scope of Work. The Baseline Schedule must be accepted by the City.
Critical Path	The longest sequence of Activities in a network which establishes the minimum length of time for accomplishment of the end event of the Project.
Critical Path Method (CPM)	A management technique used to plan and control a project which combines all relevant information into a single plan defining the sequence and Duration of operations and depicting the interrelationship of the Work elements required to complete the Project.
Current Schedule	The most recently updated schedule that captures progress to date and forecasts the dates for each Activity.
Data Date	The date used as a starting point for scheduling calculations. The Data Date is changed to the current end of period date when a schedule is updated for progress.

Term	Definition
Duration	The amount of time, in workdays, an Activity will take to perform.
Finish Date	The earliest estimated date an Activity is calculated to be complete, based on the estimated performance of all prior Activities to which the Activity is logically connected in a progressive relationship.
Free Float	The calculated amount of time that the estimated start or finish of an Activity can be delayed without impacting the start or finish of other downstream Activities logically connected in a progressive relationship. (See Finish Date and Late Finish).
Fragnet	Fragmentary network: a portion of a schedule detailing impacts of an event on specific Activities in the broader schedule.
Inclement Weather	Any weather condition, the duration of which varies in excess of the 3-year average published by the National Oceanic and Atmospheric Administration (NOAA) information for the local area.
Integrated Project Schedule	The Commissioner's overall schedule covering design, procurement, and construction. The Commissioner will use the Contractor's Project Schedule to update the Integrated Project Schedule.
Late Finish	An estimate of the latest plausible date an Activity's completion can be postponed without rendering as unachievable the required completion of any downstream Milestones to which the Activity is Logically connected to in a progressive relationship.
Late Start	An estimate of the latest plausible date an Activity's start can be postponed without rendering as unachievable the required completion of any downstream Milestones to which the Activity is Logically connected to in a progressive relationship.
Logic	A direct progressive relationship between Activities where one Activity's performance restricts the performance of another Activity.
Milestone	A key or critical point in time for reference or measurement.
Network Diagram	A graphic diagram of a network schedule, showing Activities and Activity relationships.
Original Duration	The estimated amount of time, in Work Days, an Activity is expected to take to complete at the beginning of a project as anticipated by the Contractor based on its planned means and methods at time of bid and documented in the Baseline Schedule.
Percent Complete	The percentage of the scope of Work represented by an Activity completed as of the Data Date calculated as physical percent complete for payment purposes.

Term	Definition
Project Schedule	The Contractor's schedule used to manage the orderly and expeditious completion of the Work. The Project Schedule is initially the accepted Baseline Schedule, and is updated throughout the Project.
Remaining Duration	The amount of time, in Work Days, the remaining scope of Work represented by an Activity is expected to take to complete, measured from the current Data Date.
Resource and Cost Loading	Values assigned for estimated dollars, manpower, equipment and/or materials necessary to complete the scope of Work represented by a specific Activity.
Recovery Schedule	A Recovery Schedule outlining and incorporating extraordinary efforts required to recover lost time with the aim of achieving completion of the Project within the stipulated contract Duration, plus authorized time extensions. In such case, special attention must be given to minimize delays and must establish the nature of efforts; for instance, resources and equipment required, extended hours of work, weekend work, accelerated fabrication, required action(s) or effort(s) by the Contractor, its Subcontractors, consultants, clients, end users and/or other concerned parties to recover the schedule.
Revised and/or Updated Schedule	A Baseline Schedule, or Progress Project Schedule, or Recovery Schedule for the Project that shows the actual Duration of all the completed Activities, including Duration of and the reasons for delays, if any have occurred, AND revisions to all remaining Activities of the Contractor and its Subcontractors, including changes, if any, to logical ties, interrelations and the sequence of each of the outlined Activities. Any such revisions should be shown on the row just below the approved schedule of the respective Activity so that revisions can be compared. The Revised and/or updated Schedule must be reviewed and approved by the City.
Start Date	The earliest estimated date an Activity is calculated to begin, based on the estimated performance of all prior Activities to which the Activity is logically connected in a progressive relationship.
Time Impact Analysis	A forward looking (prospective) schedule analysis used to forecast the impact to the Critical Path and to Milestone Finish Dates caused by a single event or series of events. Time Impact Analysis is not a retrospective (forensic) schedule analysis or a what-if schedule analysis of a potential event.
Total Float	The amount of time the start or finish of an Activity can be delayed without affecting the Project completion date.

Term	Definition
Work Breakdown Structure (WBS)	WBS is a deliverable-oriented decomposition of a Project into smaller components. A WBS provides the necessary framework for detailed cost estimating and control along with providing guidance for schedule development and control.
Work Days (WD)	Work Days are every consecutive day on the calendar, excluding weekends (Saturday and Sunday) and holidays.

1.5 PRELIMINARY, BASELINE, AND PROJECT SCHEDULE PREPARATION TIMELINE:

A. Upon receipt of the NTP, the Contractor must promptly prepare a preliminary Project Schedule and subsequently a Baseline Schedule and must submit for the City's acceptance as follows:

1. Submit the Contractor's CPM Scheduler's qualifications to the City for approval within seven (7) Days after NTP. The City will respond to the submittal within seven (7) Days of the submittal receipt.
2. The preliminary Project Schedule must be submitted no later than twenty-one (21) Days after NTP.
3. The initial submittal of the Baseline Schedule must be provided to the City for review no later than forty-five (45) Days after NTP.
4. The Contractor must incorporate all corrections and revisions required by the City and provide an updated version of the Baseline Schedule for review and acceptance no later than seventy-five (75) Days after NTP to ensure that the Baseline Schedule is accepted no later than ninety (90) Days after the NTP. The ninety (90) Days must include fourteen (14) Days review time by the City for each submittal of the Baseline Schedule.
5. Once accepted, the Baseline Schedule will be the basis of Project Schedule updates.

B. Remedies

1. Preliminary Project Schedule: The City will take a credit of three thousand dollars ($3,000) if the preliminary Project Schedule is not submitted within twenty-one (21) Days of the NTP.
2. Acceptable Baseline Schedule: The City will take a credit of five thousand dollars ($5,000) if an acceptable Baseline Schedule is not submitted within ninety (90) Days of the NTP.
3. Monthly Progress Schedule updates: The City will take a credit of two thousand dollars ($2,000) for each schedule update not submitted within the period it was due.
4. Scheduling Firm Services: If an acceptable Baseline Schedule is not provided by the Contractor within ninety (90) Days of the NTP or three (3) updates are not provided by the Contractor during the period they are due, the City may engage the services of a scheduling firm to develop a Project schedule or update an existing schedule. The total costs of such services will be deducted from the monies due to the Contractor.
5. Any schedules and updates developed by such scheduling firm are for the City's sole use and do not, in any way, represent an acceptance of responsibility by the City to schedule the Work or relieve the Contractor of the obligation to complete the Work within the Durations specified by the Contract.

6. The City will only accept the submitted information after all corrections have been made and all issues have been resolved. The City may find the Contractor in default if items required by this Section are incomplete.

1.6 PRELIMINARY PROJECT SCHEDULE DEVELOPMENT:

A. The preliminary Project Schedule must be a detailed plan (division level per Construction Specifications Institute (CIS) MasterFormat) of all operations, including submittals, permitting, testing, and construction Activities, for either the first ninety (90) Days after NTP or to the point where the Contractor plans to mobilize on site (whichever is greater). This submittal will also depict a summary level (section level per CSI MasterFormat) schedule of the major Activities for the remainder of the Work.

B. The preliminary Project Schedule will be reviewed by the City and returned with comments, as necessary, within fourteen (14) Days of submittal receipt. Information from the preliminary Project Schedule will be the general foundation for development of the Baseline Schedule.

1.7 PROJECT SCHEDULE:

A. The Baseline Schedule must show the sequence in which the Contractor proposes to perform the Work, and account for all major and intermediate Milestone Activities, phasing, restrictions of access, availability of work areas and the availability and use of labor, materials, and equipment.

B. After the Baseline Schedule is approved, the Project Schedule must be the Contractor's working schedule and must be used to plan, organize, execute and track the Project. The Project Schedule is the primary vehicle used to report actual performance, progress, and convey the Contractor’s execution plan to complete the Work.

C. The Project Schedule must show the sequence in which the Contractor proposes to perform the Work, and account for all major and intermediate Milestone Activities, phasing, restrictions of access, availability of work areas and the availability and use of labor, materials, and equipment.

D. The Project Schedule must be the Contractor's working schedule used to plan, organize, execute, and track the Project. The Project Schedule is the primary vehicle used to report actual performance, progress, and convey the Contractor's execution plan to complete all remaining Work.

E. All delay claims must be based on the current approved updates of the Project Schedule.

F. The Contractor must confirm in writing that all Subcontractors performing any portion of the Work are in agreement with the accepted Baseline Schedule and the monthly updates.

G. The amount of detail represented in the Baseline and Project Schedule and supporting documents submitted must, at a minimum, include the following, items:

1. Contract Milestones must be identified and included in the Baseline and Project Schedule.
2. All submittal, owner review & approval, purchase, manufacture, and delivery Activities for all major materials and equipment.
3. Deliveries of owner-furnished equipment and/or materials.
4. Preparation, submittal, and approval of drawings, material samples, and safety plans.
5. Preparation, submittal, review, and approval of permits required by all regulatory agencies and other third parties.
6. Performance of tests, submission of test reports, and approval of test results.

7. Commissioning Activities for all commissioned systems and equipment is to be clearly delineated and scheduled such that they will be completed prior to Substantial Completion. Such Activities must include, at a minimum, Pre-Functional testing and check sheets; Testing, Adjusting, and Balancing (TAB) verification; Functional Testing, including testing of all controls; and Owner's demonstration and orientation.

8. Completion dates of all items required for phased completion (if applicable).

9. Completion dates of all items required for Substantial Completion.

10. Completion dates of all items required to obtain a Temporary Certificate of Occupancy (TCO) and Certificate of Occupancy (CO).

11. Completion dates for close-out of regulatory and punch list items prior to Final Acceptance and transfer of the Project.

12. Any additional detail requested by the Commissioner.

H. Activities identified in the Baseline and Project Schedule must have the Duration in units of whole Work Days. Construction Activity Durations must not exceed twenty (20) Work Days unless specifically approved by the City. This is to ensure that Activities are not generalized and that each Activity and sub-Activity are defined as narrowly as reasonable to facilitate schedule tracking. Durations for non-construction Activities such as procurement of materials, delivery of equipment, concrete curing, etc. may exceed twenty (20) Work Days without prior approval; however, these are still subject to review by the City. Durations must be based on the available resources required for performing each Activity and must be the result of definitive labor hours using established production rates, and with consideration of on-site working conditions. If requested by the City, the Contractor must justify the reasonableness of a planned Duration.

I. Activity descriptions must use plain language that clearly and uniquely defines each Activity. Each description must include a verb or work function (e.g. submit, form, pour etc.), an object (e.g. slab, foundation, etc.) and, for any construction Activities, a specific location. The Work related to each Activity must be limited to one responsibility and one trade.

J. Activity relationships must be assigned to clearly establish predecessor and successor relationships to each Activity. Open-ended Activities are not permitted with the exception of the first and last Activities in the network, the first Activity being NTP and the last being Final Acceptance. The use of relationship lag times is discouraged and only permitted with prior approval by the City. The use of negative lag is never permitted.

K. Activity constraint dates are only to be used to reflect contractual constraints unless specifically authorized by the City.

L. Float or slack, in any schedule, must not be for the exclusive use or benefit of either the City or the Contractor, but must be available for use by both the City and the Contractor.

M. Each resubmittal after the Project Schedule is delivered for acceptance must comply with all requirements of this section. Review and response by the City will be given within fourteen (14) Days after resubmission. The Contractor's receipt of the comments within the time specified must not, in any way, affect the Contractor's responsibility to complete the Project within the time fixed in Schedule A.

N. Failure by the City to return comments or indicate acceptance status will in no way relieve the Contractor's obligation to submit monthly schedule updates.

O. At the request of the City, the Contractor must be required to make a presentation to explain or clarify the intended logical sequence of construction Activities depicted in the detailed Project Schedule. The Contractor and designated scheduler must discuss anticipated challenges and outline construction methodology and flow of work to show how and when major Milestones will be achieved. In addition,

the Contractor may, at no cost to the City, be required to participate in additional Project meetings necessary to obtain acceptance of the above-noted submittals.

P. The Contractor must provide a Cost Flow Projection (CFP) summary covering from NTP to Final Acceptance. The CFP summary must match the expected billings for each period of performance.

REFER TO THE ADDENDUM FOR THE APPLICABILITY OF SUB-SECTION 1.7.Q

Q. Schedule Cost and Resource Loading

1. At the direction of the City, and at no additional cost to the City, a Project Schedule must be cost loaded within thirty (30) Days after acceptance of the Baseline Schedule.
2. The Contractor must accurately load all Project Activities with direct field labor associated with the craft or trades required to complete that Activity. All labor must be noted in manhours required to complete the tasking. The Contractor must include in all Activities the hours required of for major pieces of equipment.
3. All Resource ID's must have a unique identifier assigned by the Contractor, and approved by the City, so the Project-specific data can be separated from other data in the system.
4. Cost loading must be accomplished by adding a single summary level cost loaded Activity in the Project Schedule. This Activity will allow initial generation and monthly updates of the planned value that is time-phased into monthly periods.
5. The intent of the cost loading is to facilitate cost forecasting, tracking, and reporting of monthly cost projection. Every month, the cost loaded summary Activity must be updated with earned value for prior months and revised monthly forecast for future periods. If there is a significant difference between the actual cumulative monthly invoice and the cumulative planned value from the cost loaded Project Schedule for any reporting month, the Contractor must provide the City with the reason for variance in the schedule narrative.

1.8 ACTIVITY AND CALENDAR CODING STRUCTURE:

A. The Baseline and Project Schedules must contain a sufficient number of Activities to represent adequate planning and execution of the Work so that it shows an accurate flow of work and demonstrates an understanding of the Project by the Contractor.

B. Activity ID and Calendar Coding

1. The Contractor's proposed Activity and calendar coding and must be submitted with the preliminary Project Schedule. A meeting may be requested by the City to discuss the scheme and other schedule information prior to the submittal of the Project Schedule. The accepted coding scheme and WBS Structure must be incorporated into the Project Schedule.

C. Activity ID Coding

1. All Activities/Resources/Calendars (Baseline and Project Schedules) must be coded inside the P6 Project Environment / Project Level (NOT the Global Environment/Enterprise Level) to facilitate selection, sorting and preparation of reports.
2. Activity coding must consist of the Project ID followed by a dash, followed by Activity coding (PROJECT ID-ACTIVITY CODE). Activity codes must be created at the Project level and must utilize the coding scheme outlined in the table below:

Activity Code	Meaning
RESP	Responsibility: Identify the party (e.g. Contractor, Subcontractor, City, etc.) responsible for the Activity.
PHAS	Phase: Breakdown of Activities in Milestones, pre-construction, procurement, construction and close-out Activities.
LOCN	Location: Breakdown by floor or elevation.
AREA	Area: Breakdown by room, area, block or wing. May be used as a subdivision of PHAS to include Milestones, permits, Subcontractor approvals, submittals, fabrication and delivery, and subdivision of the Site and buildings into Logical modules, such as by blocks, wings, etc.
TRAD	Trade: Breakdown by CSI Code or section number in the Specifications.

a. Description of schedule Activities must include terminology that represents the scope of work associated with that particular Activity. Terminology used to describe similar actions must be consistent across all segments of work.

b. Naming convention for schedule Activities must be descriptive and indicate the associated work covered by the Activity. Activities must use a verb, noun, and location of the work in the Activity name.

3. Project Calendar Coding

a. All calendars created and assigned to Activities must be Project-level calendars. The Calendar Name must consist of the Project ID number followed by a dash, followed by a descriptive Calendar Name (PROJECT ID-CALENDAR NAME).

1.9 WORK BREAKDOWN STRUCTURE:

A. A multi-level hierarchal WBS must be incorporated in all P6 schedules. An initial, proposed WBS must be submitted with the preliminary Project Schedule. The levels (nodes) must include, but not be limited to:

1. LEVEL 01 – The Project Level.
2. LEVEL 02 – Contains a minimum of four (4) nodes: Pre-Construction, Procurement, Construction or Phase of Construction, and Closeout.
3. LEVEL 03 – Decomposition of each of the four (4) nodes in Level 02 into its constituent parts. This Level must target specific, tangible, scopes of the Project Work.
4. LEVEL 04 – Decomposition of Level 03 Activities providing work package details that provide an understanding of the process to be used to execute the Project Work.

B. The Contractor's proposed WBS must be submitted with the preliminary Project Schedule. The accepted WBS must be incorporated into the Baseline and Project Schedule.

1.10 MAJOR MILESTONES:

A. The schedule must include both contractual and non-contractual Milestones that are provided by the City. These Milestones must be properly associated with the related Work and maintained to represent the progress of the Project and account for all required inspections and approvals to achieve project completion.

1.11 SHORT (THREE-WEEK) INTERVAL / TWO-WEEK LOOK-AHEAD:

A. On a weekly basis, the Contractor must provide a three (3) week short interval schedule in a format satisfactory to the City. The purpose of this schedule is to report the actual progress of the past week against the previous short interval look-ahead Activities and add any additional Activities planned for the next two (2) weeks. Electronic and hard copies must be provided to the City on the first day of each work week with the prior week's actual progress included.

B. Each task listed on the short interval schedule must be representative of the most current Project Schedule Update and include a reference to an Activity shown on the current update.

C. The short interval schedule must list all required DDC coordinated activities, including special inspections.

1.12 SUBMITTALS:

A. General

1. Development of the Baseline Schedule and updating of the Project Schedule must follow the DCMA and AACE International guidelines.

2. Each electronic submission of the Project Schedule must be assigned a unique file name consisting of the Project ID (as noted on the NTP), followed by a dash followed by a unique file name clearly marked (i.e. ProjID- B000 = B/L rev0, ProjID-B001 = B/L rev01 etc.) to indicate the specific submission. Similarly, update submittals must be named ProjID-Uxxx where xxx is a sequential number, starting with 001, indicating the revision or issue number.

3. The Contractor must provide all submittals in electronic format and two hard copies.

B. Preliminary Project Schedule

1. For acceptance of the preliminary Project Schedule, the Contractor must submit the following:

a. Two (2) 11" x 17" hard copies of the proposed preliminary Project Schedule, as well as the native electronic schedule data file, in .XER file format, per the direction of the City.

b. A Schedule Narrative Report detailing the Contractor's initial plan for executing the Contract work within the allotted Contract Duration, and include the following explanation of their provided preliminary schedule:

i. The proposed (WBS);
ii. All proposed Project Calendars;
iii. All proposed Activity Codes, clearly defined;
iv. The proposed Activity ID format; and
v. Schedule basis narrative, which must memorialize the assumptions made in the development of the schedule.

C. Baseline Schedule

1. The City will return comments within ten (10) Work Days after receipt of the initial Project Schedule Submission. If any of the required submissions are returned to the Contractor for corrections or revisions, they must be resubmitted within five (5) Work Days from receipt of comments. Each resubmittal must comply with the requirements enumerated above. Review and response by the City will be given within ten (10) Work Days after resubmission.

2. At the request of the City, the Contractor will be required to participate in Project meetings necessary to obtain an acceptance of the above noted submittals.

3. Baseline schedule must include the actual schedule for the initiation, procurement, submittal, permit, construction activity, inspection, substantial and final completion, and closeout phases. Schedule performance during construction and closeout is measured against this baseline.

4. The project may be re-baseline only if the project experiences significant change in the scope, cost and / or schedule due to extenuating circumstances and reasons beyond the control of MC. Commissioner approval is required to re-baseline a project.

5. Baseline Schedule submittal must contain a Narrative Report. It must include the following, or as directed by the City:

   a. A description of the Project scope and how the Work is represented in the schedule Activities;

   b. A description of the overall sequence of major components of Work;

   c. Planned work week for each definable feature of work.

   d. Description of the Critical Path and near Critical Paths;

   e. Basis of Durations, described in terms of quantity and production rate;

   f. How weather will be accommodated in the schedule, including a description of the weather calendar and the Activities it is applied to, and the NOAA Inclement Weather data that defined the number of non-work days;

   g. How regulatory, operational or third-party constraints are accommodated in the schedule;

   h. Description of key Project coordination points or events;

   i. Discussion of long lead items and basis of time frames for submittals;

   j. Description of anticipated means and methods for large quantity production Activities;

   k. Potential opportunities and risks, including quantification of the schedule reduction or expansion; and

   l. Assumptions/exclusions made in the schedule.

   m. Permits, and if required, FDNY Sign-off, TCO & CO approval to ensure regulatory acceptance and conditions for occupancy.

D. Project Schedule Updates

1. Every schedule submittal must be provided with a corresponding narrative. These schedule submittals and narratives must be submitted in hard copy and the native electronic format as attachments to emails or other media accepted by the City. When opened, the electronic format must provide flawless restoration of the native files (P6 (.XER) for Primavera schedule files and MS Word and/or Adobe Acrobat for narrative and supporting document submittals).

2. For each submittal of the updated Project Schedule, the following layouts, reports, and graphics are required in the specified formats, unless otherwise directed by the City:

   a. The Contractor must furnish two (2) 11” x 17” hard copies of the complete progress schedule with each initial schedule update and final update incorporating comments furnished by the City. Additionally, the Contractor must provide the native electronic schedule data file, in .XER file format with the initial and final schedule update submission.

b. An Activity bar chart Layout grouped by Activity Code and then sorted by Start Date, Finish Date, and Total Float.

c. Each Activity line must display the Activity ID (Act ID), Description (Name), Original Duration (OD), Remaining Duration (RD), Start Date (ES), Finish Date (EF), and Total Float (TF), Baseline Original Duration (BL OD), Baseline Start (BL Start), Baseline Finish (BL Fin), Baseline Total Float (BL TF).

d. An Activities progress bar must show both current progress update ES and EF, and baseline ES and EF. The top line of the bar chart area must contain the updated ES and EF; the second line below must depict the accepted baseline ES and EF dates.

3. The City may request additional standard P6 reports from time to time at no additional cost.

4. The Monthly Update submittal must contain a Narrative Report. It must include the following, or as directed by the City:

a. Any changes to the schedule basis narrative;

b. Overall health of the Project;

c. Actual Activity Start Dates;

d. Actual Activity Finish Dates;

e. The physical conditions that were used to update Activities percent complete

f. Percent of Work reported in place;

g. Contract and Milestone completion date status:

i. Number of Days ahead or behind schedule; and
ii. Days lost/gained compared with the previous update.

h. Schedule change report organized by Milestone and area comparing the number of Activities that were planned to start and finish to the number that actually started and finished for the reporting period;

i. Lookahead report listing each Activity in the CPM schedule that is scheduled to be performed during the next reporting period;

j. Plans for executing scheduled Activities during the next reporting period;

k. Analysis, organized by Milestone and area, of the Critical Path and near Critical Path(s) describing:

i. The nature of the Critical Path/near Critical Path;
ii. Impact on other Activities, Milestones and Finish dates; and
iii. Identify, or update, risks and opportunities that may impact the Critical Path/near Critical Paths.

l. List of current and anticipated delays by Milestone:

i. Cause of the delay;
ii. Corrective actions and schedule adjustments to correct the delay;
iii. Impact of the delay on other Activities, Milestones and completion dates; and
iv. Weather delays, when applicable. The Contractor must describe how the impacts of weather conditions and constraints were absorbed and accounted for in the schedule.

m. Changes in Activity description, Logic, or Duration must be submitted as a separate Proposed Schedule and approved by the City prior to being submitted as an official

update. Once allowed, said changes must be grouped and organized in the report in a manner that communicates in detail the rationale associated with each change and the impact upon construction sequence, relationships and the Critical Path. A standard Digger Report is not sufficient to meet this requirement;

n. Added/deleted Activities and the rationale associated with each action;

o. Pending issues and status of other items;

p. Permits, in a tabular format, showing the status and change in status of all permits;

q. Contract modifications;

r. Current and potential extra Work, including change orders;

s. Status of long lead procurement items and whether the item is on the Critical Path;

t. Status of Project submittals;

u. Out of sequence report describing the necessity of each Activity relationship shown therein, as described within this Section;

v. Illogical progress/restraint reports (if any);

w. Other Project or scheduling concerns;

x. Electronic copy of the latest CPM schedule update file in Primavera (.XER) format; and

y. Primavera scheduling error report.

1.13 PROJECT SCHEDULE UPDATING:

A. The initial updating must take place immediately after the City accepts the Contractor's Baseline Schedule. The Data Date for the first update must not exceed seven (7) Days from the date of receipt of the accepted Baseline Schedule, or as directed by the City.

B. Subsequent updates to the Project Schedule must be submitted monthly until Substantial Completion is achieved. The schedule Data Date must be set to the last Work Day of the period unless otherwise directed by the City. Updates must be provided to the City no later than seven (7) Days after the 'schedule Data Date'.

C. Updates must reflect actual or reasonably anticipated progress as of the last Work Day of the period.

D. The City may request meetings with the Contractor to review the Project Schedule and narrative and jointly verify Project health and information.

E. In addition, the City may request meetings with the Contractor's scheduling representative to:

1. Resolve out-of-sequence Logic.

2. Should out-of-sequence progress occur where Activities have reported progress without predecessor Activities being completed, the Contractor must obtain the City's approval in a Proposed Schedule before revising the Logic ties to reflect the way the Work is actually being performed. Use of progress override by default mechanisms that may be included in CPM scheduling software systems will not be allowed except on a case-by-case basis with the approval of the City. A written explanation for each instance must be included in the monthly submittal narrative.

3. Assess the impact, if any, of any pending change orders.

4. Incorporate accepted time extensions.

5. Review revised Logic (as-built and projected) and changes in Duration, cost, and labor hours assigned.

F. Contractor's failure to provide required scheduling information within the required timeframe or to adhere to the currently accepted schedule may result in rejection of all or a portion of the progress payment until such time as the required schedule information is submitted and accepted by the City.

G. Delays to the Critical Path – Whenever it becomes apparent from the monthly CPM schedule update that delays to the Critical Path have occurred due to action or inaction of the Contractor, and as a result the date for Substantial Completion will not be met, the Contractor must promptly take some or all of the following actions at no additional cost to the City, unless otherwise directed by the City:

1. Increase construction manpower in such quantities and crafts as will substantially eliminate the backlog of Work.
2. Increase the number of working hours per shift, shifts per day, or Work Days per week; the amount of construction equipment; the forms for concrete work; etc., or any combination of the foregoing to substantially eliminate the backlog of Work.
3. Reschedule Activities to achieve maximum resource utilization across the Project and comply with the revised schedule.
4. Submit to the City a written statement of the steps the Contractor intends to take to remove or arrest the delay to the schedule. The Contractor must promptly provide the necessary level of effort to bring the Work back on schedule.
5. Add to its equipment and materials or construction forces, as well as increase the working hours, if operations for critical, less critical, or non-critical Activities fall behind the Contractor's Baseline Schedule at any time during the construction period.

H. The City may, at any time during the Project and at no additional cost to the City, require the Contractor to develop a more detailed schedule/Fragnet than depicted in the Baseline Schedule to provide a clearer understanding of the effort needed to complete an Activity or group of Activities.

I. If the City determines that either the Critical Path is in the negative by four (4) weeks, or that the Project's date for completion may be affected, the Contractor may be required, at no additional cost to the City, to prepare a Recovery Schedule. Such Recovery Schedule is subject to review and acceptance by the City. The Recovery Schedule must propose alternative methods, overtime, and other means available to the Contractor to recover the delays incurred to date.

J. The Contractor must submit an "As-Built Schedule", as the last schedule update showing all Activities, with the exception of punch list and closeout tasks, at Substantial Completion. This schedule must reflect the exact manner in which the Project was actually constructed.

1.14 TIME IMPACT ANALYSIS:

A. In addition to the requirements of the Standard Construction Contract Article 11, the Contractor must submit a Time Impact Analysis to the Commissioner with all requests for time extension.

B. The Time Impact Analysis must include a written narrative and supporting impact schedule Fragnet detailing the Project delays resulting from the alleged delay. The impact schedule Fragnet, separate and distinct from the Progress Schedule update, must demonstrate that the changes or anticipated delays affect Activities of the current accepted Progress Schedule. The impact schedule will be incorporated into the Progress Schedule only after it is accepted by the Commissioner and a time extension is approved. The Fragnet submitted as part of the Time Impact Analysis must illustrate the impact of these changes or delays on the date for Substantial Completion.

PART II – PRODUCTS (Not Used)

PART III – EXECUTION (Not Used)

END OF SECTION 01 32 16.30

SECTION 01 32 33
PHOTOGRAPHIC DOCUMENTATION

REFER TO THE ADDENDUM FOR THE APPLICABILITY OF SECTION 01 32 33

PART I – GENERAL

1.1 RELATED DOCUMENTS:

A. The following documents apply to all required work for the Project: (1) the Contract Drawings, (2) the Specifications, (3) the General Conditions, (4) the Addendum, and (5) the Contract [City of New York Standard Construction Contract].

1.2 SUMMARY:

A. This Section includes the following:
1. Photographic Media
2. Construction Photographs
3. Pre-construction Photographs
4. Periodic Construction Progress Photographs
5. Special Photographs
6. DVD Recordings
7. Final Completion Construction Photographs

B. RELATED SECTIONS: include without limitation the following:
1. Section 01 10 00 SUMMARY
2. Section 01 33 00 SUBMITTAL PROCEDURES
3. Section 01 35 91 HISTORIC TREATMENT PROCEDURES
4. Section 01 78 39 CONTRACT RECORD DOCUMENTS
5. Section 01 81 19 INDOOR AIR QUALITY REQUIREMENTS FOR LEED BUILDINGS

C. PHOTOGRAPHER - The Contractor must employ and pay for the services of a professional photographer who will take photographs showing the progress of the Work.

1.3 DEFINITIONS:

A. Refer to Article 2 of the Contract for definition of terms, words and expressions used in the General Conditions not otherwise defined herein.

B. Design Consultant: “Design Consultant” must mean the entity responsible for providing design services for the Project, including without limitation, preparing the construction documents (drawings and specifications) and providing services in connection with such documents during construction. The entity serving as the “Design Consultant” may be a corporation, firm, partnership, joint venture, individual or combination thereof. Such entity may be either an employee(s) of the City or an entity engaged by the City to provide such services.

1.4 SUBMITTALS:

A. Qualification Data: For photographer.

B. Key Plan: With each Progress Photograph Submittal include a key plan of Project site and building with notation of vantage points marked for location and direction of each image. Indicate location, elevation or story of construction. Include same label information as corresponding set of photographs.

C. Construction Progress Photograph Prints: Take Progress Photographs bi-weekly and submit four (4) color prints of each photographic view for each trade to the Commissioner. Such Progress Photographs must be included in each monthly progress report or as otherwise directed by the Commissioner.

D. Digital Files: Submit digital files in the format required.

1.5 QUALITY ASSURANCE:

A. Photographer Qualifications: An individual who has been regularly engaged as a professional photographer of construction projects for not less than three (3) years.

1.6 COORDINATION:

A. The Contractor and its Subcontractor(s) must cooperate with the photographer and provide auxiliary services requested, including access to Project site and use of temporary facilities, such as temporary lighting required to produce clear and well-lit photographs without obscuring shadows.

1.7 COPYRIGHT:

A. The Contractor must include the provisions of this Subsection 1.7 in the agreement between the Contractor and the Photographer who will provide the construction photographs described in this Section. The Contractor must submit to the Commissioner a copy of its agreement with the Photographer.

B. Any photographs, images and/or other materials produced pursuant to this Agreement, and any and all drafts and/or other preliminary materials in any format related to such items produced pursuant to this Agreement, will, upon their creation, become the exclusive property of the City.

C. Any photographs, images and/or other materials provided pursuant to this Agreement ("Copyrightable Materials") will be considered "work-made-for-hire" within the meaning and purview of Section 101 of the United States Copyright Act, 17 U.S.C. § 101, and the City will be the copyright owner thereof and of all aspects, elements and components thereof in which copyright protection might exist. To the extent that the Copyrightable Materials do not qualify as "work-made-for-hire," the Photographer hereby irrevocably transfers, assigns and conveys exclusive copyright ownership in and to the Copyrightable Materials to the City, free and clear of any liens, claims, or other encumbrances. The Photographer will retain no copyright or intellectual property interest in the Copyrightable Materials. The Copyrightable Materials must be used by the Photographer for no purpose other than in the performance of this Agreement without the prior written permission of the City. The Department may grant the Photographer a license to use the Copyrightable Materials on such terms as determined by the Department and set forth in the license.

D. The Photographer acknowledges that the City may, in its sole discretion, register copyright in the Copyrightable Materials with the United States Copyright Office or any other government agency authorized to grant copyright registrations. The Photographer must fully cooperate in this effort and agrees to provide any and all documentation necessary to accomplish this.

E. The Photographer represents and warrants that the Copyrightable Materials: (i) are wholly original material not published elsewhere (except for material that is in the public domain); (ii) do not violate any copyright Law; (iii) do not constitute defamation or invasion of the right of privacy or publicity; and (iv) are not an infringement, of any kind, of the rights of any third party. To the extent that the Copyrightable Materials incorporate any non-original material, the Photographer has obtained all necessary permissions and clearances, in writing, for the use of such non-original material under this Agreement, copies of which must be provided to the City.

PART II – PRODUCTS

2.1 PHOTOGRAPHIC MEDIA:

A. Digital Images: Digital files must be captured as 7.2 megapixel files or greater, with a minimum pixel array of 2,400 pixels by 3,000 pixels. The camera used to capture the digital files must be a Digital SLR (Single Lens Reflex) camera or approved equal; "point and shoot" cameras or camera phones are not acceptable. Digital cameras must produce images using true optical resolution; "digital zoom" is not acceptable. Images must not be resized or interpolated. The file format for digital files must be Joint Photographic Experts Group format ("JPG"). The digital files must not be modified or processed in any way to alter the JPG file's metadata, including the photograph's original capture date.

B. Digital Files: Digital files must be submitted on Digital Versatile Disk ("DVD") or as specified by the Commissioner. DVDs must be inserted in standard weight Archival Quality clear poly sheet protectors and submitted in a hard cover three (3) ring binder. The information imprinted on each print must be provided on an Excel file included on the DVD. The DVD must be labeled with the Project ID and the Project description. Labeling using adhesive labels is not acceptable.

C. Prints:
   1. Format: 8-by-10-inch (203-by-254-mm) smooth-surface matte color prints on single-weight commercial-grade stock paper, with 1-inch wide margins and punched for standard 3-ring binder.
   2. Identification: On the front of each photograph affix a label in the margin with Project name and date photograph was taken. On the back of each print, provide an applied label or rubber-stamped impression with the following information:
      a. Project Contract I.D. Number.
      b. Project Contract Name.
      c. Name of Contractor. (and Subcontractor Trade Represented)
      d. Subject of Image Taken.
      e. Date and time photograph was taken if not date stamped by camera.
      f. Description of vantage point, indicating location, direction and other pertinent information.
      g. Unique sequential identifier.
      h. Name and address of photographer.

PART III – EXECUTION

3.1 CONSTRUCTION PHOTOGRAPHS:

A. General: Take photographs that provide the largest possible depth-of-field while still in focus, to clearly show the Work. Photographs with blurry or out-of-focus areas will not be accepted.
   1. Maintain key plan with each set of construction photographs that identifies each photographic location and direction of view.

B. Digital Images: Submit digital images exactly as originally recorded in the digital camera, without alteration, manipulation, editing, or modifications using image-editing software.
   1. Date and Time: Include date and time in filename for each image.
   2. Field Office Images: Maintain one set of images on USB drive, or other electronic media requested by the Commissioner, in the field office at the Project site so that it is available at all times for reference. Ensure that the images are the same as for those submitted to Commissioner.

3.2 PRE-CONSTRUCTION & PRE-DEMOLITION PHOTOGRAPHS:

A. Before commencement of Contract Work at the Project site, take color photographs of Project site and surrounding properties, including existing structures or items to remain during construction, from different vantage points, as directed by the Commissioner.
   1. Flag applicable excavation areas and construction limits before taking construction photographs.

2. Take photographs of minimum eight (8) views to show existing conditions adjacent to property before starting the Work.
3. Take applicable photographs of minimum eight (8) views of existing buildings either on or adjoining property to accurately record physical conditions at start of construction.
4. Take additional photographs as required or directed by the Commissioner to record settlement or cracking of adjacent structures, pavements, and improvements.

B. Demolition Operations: Take photographs as directed by the Commissioner of minimum of eight (8) views each before commencement of demolition operations, at mid-point of operations and at completion of operations.

C. Pre-Demolition Photographs: Take archival quality color photographs, to include all exterior building facades, of all structures at the Project site designated to be fully demolished or removed in compliance with New York City Building Code requirements. Submit four (4) complete sets of pre-demolition photographs, in the format specified herein, to the Commissioner for submission to the New York City Department of Buildings.

3.3 PERIODIC CONSTRUCTION PROGRESS PHOTOGRAPHS:

A. Take photographs of minimum eight (8) views bi-weekly as directed by the Commissioner of construction progress for each contract trade. Select vantage points to show status of construction and progress since last photographs were taken.

3.4 SPECIAL PHOTOGRAPHS:

A. The photographer must take special photographs of subject matter or events as specified in other sections of the Project Specifications from vantage points specified or as otherwise directed by the Commissioner.

B. Historical Elements: As required in Section 01 35 91 HISTORIC TREATMENT PROCEDURES, for Contract Work at designated landmark structures or sites, the photographer, as specified and required by individual sections of the Contract documents or at the direction of the Commissioner, must take images of existing elements scheduled to be removed for replacement, repair or replication in quantities as directed, including post-construction photographs of completed Work as directed by the Commissioner.

1. Take Presentation Quality Photographs of designated landmark structures as directed by the Commissioner for submission to the New York City Landmarks Preservation Commission. Provide a minimum of four (4) color photographic prints of each view as directed.

3.5 VIDEO RECORDING:

A. When Video Recording of Demonstration and Orientation sessions is required, the Contractor must provide the services of a Videographer as indicated in Section 01 79 00 DEMONSTRATION AND OWNER'S PRE-ACCEPTANCE ORIENTATION.

3.6 FINAL COMPLETION CONSTRUCTION PHOTOGRAPHS:

A. For submission as Project Record Documents, take color photographs of minimum eight (8) unobstructed views of the completed Project and/or Project site, as directed by the Commissioner and after all scaffolding, hoists, shanties, field offices or other temporary work has been removed and final cleaning has been done after date of Substantial Completion. Submit four (4) sets of each view of Presentation Quality photographic prints, including negatives and/or digital images electronic file.

END OF SECTION 01 32 33

SECTION 01 33 00
SUBMITTAL PROCEDURES

PART I – GENERAL:

1.1 RELATED DOCUMENTS:

A. The following documents apply to all required work for the Project: (1) the Contract Drawings, (2) the Specifications, (3) the General Conditions, (4) the Addendum, and (5) the Contract [City of New York Standard Construction Contract].

1.2 SUMMARY:

A. This Section includes administrative and procedural requirements for submitting Shop Drawings, Coordination Drawings, Catalogue Cuts, Material Samples, and other Submittals required by the Contract Documents.

B. Review of Submittals does not relieve the Contractor of responsibility for any Contractor's errors or omissions in such Submittals, nor from responsibility for complying with the requirements of the Contract.

C. Responsibility of the Contractor: The approval of Shop Drawings will be general and will not relieve the Contractor of the following responsibilities:
   1. Accuracy of such Shop Drawings;
   2. Proper fitting and construction of the Work
   3. Furnishing of materials or Work required by the Contract that may not be indicated on the Shop Drawings.

D. Approval of Shop Drawings must not be construed as approving departures from the Contract Drawings, Supplementary Drawings, or Specifications.

E. This Section includes the following:
   1. Definitions
   2. Submission Procedures
   3. Coordination Drawings
   4. LEED Submittals
   5. Ultra Low Sulfur Diesel Fuel Reporting
   6. Construction Photographs and Recordings
   7. As-Built Documents

1.3 RELATED SECTIONS: Include without limitation the following:

A. Section 01 10 00 SUMMARY
B. Section 01 31 00 PROJECT MANAGEMENT AND COORDINATION
C. Section 01 32 00 CONSTRUCTION PROGRESS DOCUMENTATION
D. Section 01 32 33 PHOTOGRAPHIC DOCUMENTATION
E. Section 01 40 00 QUALITY REQUIREMENTS
F. Section 01 77 00 CLOSEOUT PROCEDURES
G. Section 01 78 39 CONTRACT RECORD DOCUMENTS
H. Section 01 81 13.04 SUSTAINABLE DESIGN REQUIREMENTS FOR LEED v4 BUILDINGS
I. Section 01 81 13.10 ENVIRONMENTALLY PREFERABLE PURCHASING (EPP) COMPLIANCE

1.4 DEFINITIONS:

A. Refer to Article 2 of the Contract for definition of terms, words and expressions used in the General Conditions not otherwise defined herein.

B. Design Consultant: "Design Consultant" must mean the entity responsible for providing design services for the Project, including without limitation, preparing the construction documents (drawings and Specifications) and providing services in connection with such documents during construction. The entity serving as the "Design Consultant" may be a corporation, firm, partnership, joint venture, individual or combination thereof. Such entity may be either an employee(s) of the City or an entity engaged by the City to provide such services.

C. Action Submittals: Written and graphic information, or physical samples that require responsive actions and include, without limitation, all Shop Drawings, product data, letters of certification, tests and other information required for quality control and as required by the Contract Documents.

D. Informational Submittals: Written and graphic information that does not require responsive action. Informational Submittals may be rejected for non-compliance with the Contract.

E. Shop Drawings: Drawings, diagrams, illustrations, schedules, performance charts, brochures, and other data, except for coordination drawings, specifically prepared for the Project by the Contractor or any Subcontractor, manufacturer, supplier or distributor, which illustrates how specific portions of the Work must be fabricated and/or installed.

F. Coordination Drawings: As required in Section 01 31 00 PROJECT MANAGEMENT AND COORDINATION.

G. Product Data and Quality Assurance Submittals: Includes manufacturer's standard catalogs, pamphlets, and other printed materials including without limitation the following:

1. Catalogue and Product specifications
2. Installation instructions
3. Color charts
4. Catalog cuts
5. Rough-in diagrams and templates
6. Wiring diagrams
7. Performance curves
8. Operational range diagrams
9. Mill reports
10. Design data and calculations
11. Certification of compliance or conformance
12. Manufacturer's instructions and field reports

1.5 COORDINATION DRAWINGS:

A. Coordination Drawings, General: When coordination is required to facilitate integration of products and materials fabricated or installed by more than one entity, or where limited space availability necessitates coordination, prepare Coordination Drawings according to requirements in individual Sections as a prerequisite to submittal of Shop Drawings.

1. Content: Project-specific information, shown accurately to a scale large enough to indicate and

resolve conflicts. Do not base Coordination Drawings on standard printed data. Include the following information, as applicable for the Project:

a. Use applicable background views as a basis for preparation of coordination layouts. Prepare sections, elevations, and details as needed to describe relationship of various systems and components.
b. Coordinate the addition of trade-specific information by multiple contractors in a sequence that best presents the information and resolution of conflicts between installed components, before submitting for review.
c. Indicate functional and spatial relationships of components of architectural, structural, civil, mechanical, plumbing, fire protection, and electrical systems.
d. Indicate space requirements for routine maintenance and for anticipated replacement of components during the life of the installation.
e. Show location and size of access doors required for access to concealed dampers, valves, and other controls.
f. Indicate required installation sequences.
g. Indicate dimensions shown on Drawings. Specifically note dimensions that appear to be in conflict with submitted equipment and minimum clearance requirements. Provide alternate sketches to Commissioner indicating proposed resolution of such conflicts.

B. Coordination Drawing Organization: Organize Coordination Drawings as follows:

1. Floor Plans and Reflected Ceiling Plans: Show architectural and structural elements, and mechanical, plumbing, fire-protection, fire-alarm, and electrical Work. Show locations of visible ceiling-mounted devices relative to acoustical ceiling grid. Supplement plan drawings with section drawings where required to adequately represent the Work.
2. Plenum Space: Indicate subframing for support of ceiling raised access floor and wall systems, mechanical and electrical equipment, and related Work. Locate components within plenums to accommodate layout of light fixtures and other components indicated on Drawings. Indicate areas of conflict between light fixtures and other components.
3. Mechanical Rooms: Provide Coordination Drawings for mechanical rooms showing plans and elevations of mechanical, plumbing, fire-protection, fire-alarm, and electrical equipment.
4. Structural Penetrations: Indicate penetrations and openings required for all disciplines.
5. Slab Edge and Embedded Items: Indicate slab edge locations and sizes and locations of embedded items for metal fabrications, sleeves, anchor bolts, bearing plates, angles, door floor closers, slab depressions for floor finishes, curbs and housekeeping pads, and similar items.
6. Mechanical and Plumbing Work: Show the following:

   a. Sizes and bottom elevations of ductwork, piping, and conduit runs, including insulation, bracing, flanges, and support systems.
   b. Dimensions of major components, such as dampers, valves, diffusers, access doors, cleanouts and electrical distribution equipment.
   c. Fire-rated enclosures around ductwork.
   d. HVAC equipment

7. Electrical Work: Show the following:

   a. Runs of vertical and horizontal conduit 1-1/4 inches (32 mm) in diameter and larger.
   b. Light fixture, exit light, emergency battery pack, smoke detector, and other fire-alarm locations.
   c. Panel board, switch board, switchgear, transformer, busway, generator, and motor-control center locations.
   d. Location of pull boxes and junction boxes, dimensioned from column center lines.
   e. Indicate runs and locations of Audio Visual and Information Technology, and

security devices.

8. Fire-Protection System: Show the following:

   a. Locations of standpipes, mains piping, branch lines, pipe drops, and sprinkler heads.

C. The Contractor must issue the completed Coordination Drawing(s) to the Design Consultant for his/her review. The Design Consultant may call as many meetings as necessary with the Contractor, including attendance by applicable Subcontractors, and may call on the services of the applicable sub consultant(s) where necessary, to resolve any conflicts that become apparent.

D. Upon resolution of any conflicts, the Contractor must provide a final Coordination Drawing(s) which will become the Master Coordination Drawing(s). The Master Coordination Drawing(s) must be signed and dated by the Contractor to indicate acceptance of the arrangement of the Work.

E. A reproducible copy of the Master Coordination Drawing(s) must be provided by the Contractor to each of the appropriate Subcontractor(s), the Resident Engineer and the Design Consultant for information.

F. Shop Drawings must not be submitted prior to acceptance of the final coordinated drawings and must be prepared in accordance with the Master Coordination Drawing(s). No work will be permitted without accepted Shop Drawings. It is therefore essential that this procedure be instituted as quickly as possible.

G. Coordination Drawing Digital Data Files: Prepare coordination digital data files according to the following requirements:

   1. File Preparation Format: Same digital data software program, version, and operating system as original Design Drawings.
   2. File Submittal Format: Submit or post coordination drawing files using PDF format.
   3. BIM File Incorporation: Submit or post coordination drawing files using PDF format, unless otherwise directed by Commissioner.
   4. Commissioner will furnish Contractor one set of digital data files of Drawings for use in preparing coordination digital data files.

      a. Contractor must execute Digital Data File Release and indemnification form provided by Commissioner.
      b. Commissioner makes no representations as to the accuracy or completeness of digital data files as they relate to coordination drawings.

1.6 SUBMITTAL PROCEDURES:

A. Refer to Section 01 35 03 GENERAL MECHANICAL REQUIREMENTS and Section 01 35 06 GENERAL ELECTRICAL REQUIREMENTS for additional Submittal requirements involving electrical and mechanical work or equipment of any nature called for in the Project.

B. Coordination: Coordinate preparation and processing of Submittals with performance of construction activities.

   1. Coordinate each Submittal with fabrication, purchasing, testing, delivery, other Submittals, and related activities that require sequential activities, with the Submittal Schedule specified in Section 01 32 00 CONSTRUCTION PROGRESS DOCUMENTATION.
   2. Coordinate transmittal of different types of Submittals for related parts of the Work so processing will not be delayed because of need to review Submittals concurrently for coordination.
   3. The Commissioner reserves the right to withhold action on a Submittal requiring coordination with other Submittals until related Submittals are received.

C. Identification: Place a permanent label or title block on each Submittal for identification.

   1. Indicate name of firm or entity that prepared each Submittal on label or title block.

2. Provide a space approximately 6 by 8 inches on label or beside title block to record Contractor's review and approval markings and action taken by Design Consultant.

3. Include the following minimum information on label for processing and recording action taken:
   a. Project name, DDC Project Number, and Contract Number
   b. Date
   c. Name and address of Design Consultant
   d. Name and address of Contractor
   e. Name and address of Subcontractor
   f. Name and address of supplier
   g. Name of manufacturer
   h. Submittal number or other unique identifier, including revision identifier
   i. Number and title of appropriate Specification Section
   j. Drawing number and detail references, as appropriate
   k. Location(s) where product is to be installed, as appropriate
   l. Other necessary identification

D. PDF Submittals:

1. Prepare submittals as PDF package, incorporating complete information into each PDF file. Name PDF file with submittal number. Bind transmittal form with each submittal file package. Transmittal form must be the first page in the PDF file constituting the submittal.

2. Submittal files received from sources other than the Contractor will be rejected without review. Re-submission of the same drawings or product data must bear the original number of the prior submission and the original titles.

E. Web-Based Project Software Submittals: Prepare submittals as PDF files, or other format indicated by Project software website.

F. Transmittal Form: Provide locations on form for the following information:

1. Project name, DDC Project number and Contract Number
2. Date
3. Destination (To:)
4. Source (From:)
5. Names of Contractor, Subcontractor, manufacturer, and supplier
6. Category and type of Submittal
7. Submittal purpose and description
8. Specification Section number and title
9. Drawing number and detail references, as appropriate
10. Transmittal number, numbered consecutively
11. Submittal and transmittal distribution record
12. Remarks
13. Signature of transmitter

G. Shop Drawings:

1. Procedures for Preparing, Forwarding, Checking, and Returning all Shop Drawings must be, generally, as follows:

   a. The Contractor must make available to its Subcontractors the necessary Contract Documents and must instruct such Subcontractor to determine dimensions and conditions in the field, particularly in reference to coordination between the trade Subcontractors. The Contractor must direct its Subcontractors to prepare Shop Drawings for submission to the Design Consultant in accordance with the requirements of these General Conditions. The Contractor

must also direct its Subcontractors to "Ring Up" corrections made on all re-submissions for approval, so as to be readily seen, and that the appropriate symbol per item 2 below (e.g., "GC") be used to identify the source of the correction or information that has been added.

The Contractor must:

1. Review and be responsible for information shown on its Subcontractor's Shop and Installation Drawings and manufacturers' data, and conformity to Contract Documents.
2. "Ring Up" corrections made on all submissions for approval, so as to be readily seen, and that the symbol "GC", "PL", "HVAC", or "EL" be used to indicate that the correction and/or information added was made by the Contractor and/or its Subcontractor(s).
3. Clearly designate which entity is to perform the Work when the term, "work by others" or other similar phrases are indicated on the Contract Drawings before submission to the Design Consultant.
4. Stamp submissions "Recommended for Acceptance", date and forward to the Design Consultant.

2. The Contractor must promptly prepare and submit project specific layout detail and Shop Drawings of such parts of the Work as are indicated in the Specifications, or as required. These Shop Drawings must be made in accordance with the Contract Drawings, Specifications and Supplementary Drawings, if any. The Shop Drawings must be accurate and distinct and give all the dimensions required for the fabrication, erection, and installation of the Work.

3. Size of Drawings: The Shop Drawings, unless otherwise directed, must be on sheets of the same size as the Contract Drawings, drawn accurately and of sufficient scale to be legible, with a one half (1/2) inch marginal space on each side and a two (2) inch marginal space for binding on the left side.

4. Scope of Drawings: Shop Drawings must be numbered consecutively and must accurately and distinctly represent all aspects of the Work, including without limitation the following:

   a. All working and erection dimensions
   b. Arrangements and sectional views
   c. Necessary details, including performance characteristics and complete information for making necessary connections with other Work
   d. Kinds of materials including thickness and finishes
   e. Identification of products
   f. Fabrication and installation drawings
   g. Roughing-in and setting diagrams
   h. Wiring diagrams showing field-installed wiring, including power, signal, and control wiring
   i. Shop work manufacturing instructions
   j. Templates and patterns
   k. Schedules
   l. Design calculations
   m. Compliance with specified standards
   n. Notation of coordination requirements
   o. Notation of dimensions established by field measurement
   p. Relationship to adjoining construction clearly indicated
   q. Seal and signature of professional engineer if specified
   r. Wiring Diagrams: Differentiate between manufacturer-installed and field-installed wiring
   s. All other information necessary for the Work and/or required by the Commissioner

5. Titles and Reference: Shop Drawings must be dated and contain:
   a. Name of the Project, DDC Project Number, and Contract Number
   b. The descriptive names of equipment or materials covered by the Contract Drawings and the classified item number or numbers.
   c. The locations or points and sequence at which materials, or equipment, are to be installed in the Work

d. Cross references to the section number, detail number, and paragraph number of the Contract Specifications
e. Cross references to the sheet number, detail number, etc., of the Contract Drawings

6. Field Measurements: In addition to the above requirements, the Shop Drawings must be signed by the Contractor and, if applicable, the Subcontractor responsible for preparation of the Shop Drawings. Each Shop Drawing must be stamped with the following wording:

   FIELD MEASUREMENTS: The Contractor certifies that it has verified and supplemented the Contract Drawings by taking all required field measurements, which said measurements correctly reflect all field conditions and that this Shop Drawing incorporates said measurements.

7. Contractor's Statement with Submittal: Any Submittal by the Contractor for acceptance, including without limitation, all dimensional drawings of equipment, blueprints, catalogues, models, samples and other data relative to the equipment, the materials, the Work or any part thereof, must be accompanied by a statement that the Submittal has been examined by the Contractor and that everything shown in the Submittal is in accordance with the requirements of the Contract Drawings and Specifications. If there is any discrepancy between what is shown in the Submittal and the requirements of the Contract Drawings and Specifications, the Contractor must, in its statement, list and clearly describe each discrepancy.

8. Acceptance will be given based upon the Contractor's representation that what is shown in the Submittal is in accordance with the requirements of the Contract Drawings and Specifications. If the Contractor's statement indicates any discrepancy between what is shown in the Submittal and the requirements of the Contract Drawings and Specifications, such change is subject to review and prior written acceptance by the Design Consultant. In addition, such change may require a change order in accordance with Article 25 of the Contract. In the event any such change is approved, any additional expense or increased cost in connection with the change is the sole responsibility of the Contractor.

9. Submission of Shop Drawings:

   a. Initial Submission: The Contractor must submit seven (7) copies, or as requested by the Resident Engineer, of each Shop Drawing to the Design Consultant for his/her review and acceptance. If PDF drawings are requested by the Resident Engineer, they must be provided in an original "printed from digital" format, and not scanned. The Design Consultant will transmit Shop Drawings to appropriate sub-consultants for review and acceptance, including Commissioning Authority/Agent as applicable. A satisfactory Shop Drawing will be digitally stamped "No Exceptions Taken", be dated and transmitted by the Design Consultant as follows:

      1) Addressed to the Contractor, with a cc to the following:

         a) Design Consultant's sub consultant(s) as appropriate
         b) DDC

      2) Should the Shop Drawing(s) be "Rejected" or noted "Revise and Resubmit" by the Design Consultant, the Design Consultant will transmit the Shop Drawings to the Contractor with the necessary corrections and changes to be made as indicated thereon.

   b. Revisions: The Contractor must make such corrections and changes and again transmit each shop drawing to the Design Consultant. The Contractor must revise and resubmit the Shop Drawing as required by the Design Consultant until the Shop Drawings are stamped "No

Exceptions Taken". However, Shop Drawings which have been stamped "Make Corrections Noted" will be considered an "Acceptable" Shop Drawing and NEED NOT be resubmitted.

c. Commencement of Work: No Work or fabrication called for by the Shop Drawings must be done until the acceptance of the said drawings by the Design Consultant is given. In addition to the foregoing Shop Drawing transmissions, a copy of any Shop Drawing prepared by any of the Contractor's Subcontractors which Shop Drawing indicated Work related to, adjacent to, impinging upon, or affecting Work to be done by other Subcontractors must be transmitted to the Subcontractors so affected. [These accepted Shop Drawings must be distributed to the affected Subcontractors when required with a copy of the transmittal to the Resident Engineer.]

d. Variations: If the Shop Drawings show variations from the Contract requirements because of standard shop practice or other reasons, the Contractor must make specific mention of such variations in its letter of Submittal. Acceptance of the Shop Drawings must constitute acceptance of the subject matter thereof only and not of any structural apparatus shown or indicated.

H. Product Data:

1. General: Except as otherwise prescribed herein, the submission, review, and acceptance of Product Data and Catalogue cuts must conform to the procedures specified in subsection 1.6 G, Shop Drawings.

2. If information must be specially prepared for the Submittal because standard printed data are not suitable for use, submit as Shop Drawings, not as Product Data.

3. Mark each copy of the Submittal to show which products and options are applicable.

4. Include the following information, as applicable:

a. Manufacturer's written recommendations.
b. Manufacturer's product specifications.
c. Manufacturer's installation instructions.
d. Standard color charts.
e. Manufacturer's catalog cuts.
f. Wiring diagrams showing factory-installed wiring.
g. Printed performance curves.
h. Operational range diagrams.
i. Mill reports.
j. Standard product operation and maintenance manuals.
k. Compliance with specified referenced standards.
l. Testing by recognized testing agency.
m. Application of testing agency labels and seals.
n. Notation of coordination requirements.

5. Submit Product Data before or concurrent with Samples.

6. Submission of Product Data:

a. Initial Submission: The Contractor must submit seven (7) sets of Product Data to the Design Consultant for his/her review and acceptance. The Design Consultant will transmit Product Data to appropriate sub-consultants for review and acceptance, including Commissioning Authority/Agent as applicable. A satisfactory catalogue cut will be digitally stamped "No Exception Taken", be dated and transmitted as follows:

1) Addressed to the Contractor, with a cc to the following:

a) Design Consultant's sub consultant(s) as appropriate
b) DDC

2) Should the Product Data be “Rejected” or noted “Revise and Resubmit” by the Design Consultant, the Design Consultant will return one (1) set of such Product Data to the Contractor with the necessary corrections and changes to be made indicated and one (1) set to DDC.

7. Revisions: The Contractor must make such corrections and changes and again submit seven (7) copies of each Product Data for the review of the Design Consultant. The Contractor must revise and resubmit the Product Data as required by the Design Consultant until the submission is stamped “No Exceptions Taken” by the Design Consultant. However, Product Data which has been stamped "Make Corrections Noted" must be considered an "Accepted" Product Data and NEED NOT be resubmitted.

I. Samples of Materials:

1. For samples of materials involving electrical Work of any nature, refer to Section 01 35 06 GENERAL ELECTRICAL REQUIREMENTS.

2. Samples must be in triplicate or as directed by the Resident Engineer, and of sufficient size to show the quality, type, range of color, finish and texture of the material.

3. Each of the samples must be labeled as follows:

   a. Name of the Project, DDC Project Number and Contract Number
   b. Name and quality of the material
   c. Date
   d. Name of Contractor, subcontractor, manufacturer and supplier
   e. Related Specification or Contract Drawing reference to the samples submitted

4. A letter of transmittal, in triplicate, from the Contractor requesting acceptance must accompany all such samples.

5. Transportation charges to the Design Consultant’s office must be prepaid on all samples forwarded.

6. Samples for testing purposes must be as required in the Specifications.

7. Samples on Display: When samples are specified to be equal to approved product, they must be carefully examined by the Contractor and by those whom the Contractor expects to employ for the furnishing of such materials.

8. Timely Submissions Log/Schedule: Samples must be submitted in accordance with approved Shop Drawing log so as to permit proper consideration without delaying any operation under the Project. Materials should not be ordered until acceptance is received, in writing, from the Design Consultant. All materials must be furnished equal in every respect to the accepted samples.

9. The acceptance of any samples will be given as promptly as possible, and will be only for the characteristic color, texture, strength, or other feature of the material named in such acceptance, and no other. When this acceptance is issued by the Design Consultant, it is done with the distinct understanding that the materials to be furnished will fully and completely comply with the Specifications, the determination of which may be made at some later date by a laboratory test or by other procedure. Use of materials will be permitted only so long as the quality remains equal to the approved samples and complies in every respect with the Specifications, and the colors and textures of the samples on file in the office of the Design Consultant, for the Project.

10. Acceptability of test Data: The Commissioner will be the final judge as to acceptability of laboratory test data and performance in service of materials submitted.

11. Valuable Samples: Valuable samples, such as hardware, plumbing and electrical fixtures, etc., not destroyed by inspection or test, will be returned to the Contractor and may be incorporated into the

Work after all questions of acceptability have been settled, providing suitable permanent records are made as to the location of the samples, their properties, etc.

J. Product Schedule: As required in individual Specification Sections, prepare a written summary indicating types of products required for the Work and their intended location. Include the following information in tabular form:

1. Type of product. Include unique identifier for each product indicated in the Contract Documents or assigned by Contractor if none is indicated.
2. Manufacturer and product name, and model number if applicable.
3. Number and name of room or space.
4. Location within room or space.

K. Supplementary Qualification Data: Prepare written information that demonstrates capabilities and experience of entity. Include lists of completed projects with project names and addresses, contact information of architects and owners, and other information specified.

L. Design Data: Prepare and submit written and graphic information indicating compliance with indicated performance and design criteria in individual Specification Sections. Include list of assumptions and summary of loads. Include load diagrams if applicable. Provide name and version of software, if any, used for calculations. Number each page of submittal.

M. Certificates:

1. Certificates and Certifications Submittals: Submit a statement that includes signature of entity responsible for preparing certification. Certificates and certifications shall be signed by an officer or other individual authorized to sign documents on behalf of that entity. Provide a notarized signature where indicated.

2. Installer Certificates: Submit written statements on manufacturer's letterhead certifying that Installer complies with requirements in the Contract Documents and, where required, is authorized by manufacturer for this specific Project.

3. Manufacturer Certificates: Submit written statements on manufacturer's letterhead certifying that manufacturer complies with requirements in the Contract Documents. Include evidence of manufacturing experience where required.

4. Material Certificates: Submit written statements on manufacturer's letterhead certifying that material complies with requirements in the Contract Documents.

5. Product Certificates: Submit written statements on manufacturer's letterhead certifying that product complies with requirements in the Contract Documents.

6. Welding Certificates: Prepare written certification that welding procedures and personnel comply with requirements in the Contract Documents. Submit record of Welding Procedure Specification and Procedure Qualification Record on AWS formats. Include names of firms and personnel certified.

N. Test and Research Reports:

1. Compatibility Test Reports: Submit reports written by a qualified testing agency, on testing agency's standard form, indicating and interpreting results of compatibility tests performed before installation of product. Include written recommendations for primers and substrate preparation needed for adhesion.
2. Field Test Reports: Submit written reports indicating and interpreting results of field tests performed either during installation of product or after product is installed in its final location, for compliance with requirements in the Contract Documents.
3. Material Test Reports: Submit reports written by a qualified testing agency, on testing agency's standard form, indicating and interpreting test results of material for compliance with requirements

in the Contract Documents.

4. Preconstruction Test Reports: Submit reports written by a qualified testing agency, on testing agency's standard form, indicating and interpreting results of tests performed before installation of product, for compliance with performance requirements in the Contract Documents.
5. Product Test Reports: Submit written reports indicating that current product produced by manufacturer complies with requirements in the Contract Documents. Base reports on evaluation of tests performed by manufacturer and witnessed by a qualified testing agency, or on comprehensive tests performed by a qualified testing agency.
6. Research Reports: Submit written evidence, from a model code organization acceptable to authorities having jurisdiction, that product complies with building code in effect for Project. Include the following information:
   a. Name of evaluation organization.
   b. Date of evaluation.
   c. Time period when report is in effect.
   d. Product and manufacturers' names.
   e. Description of product.
   f. Test procedures and results.
   g. Limitations of use.

O. Equivalent Quality: Any material, article and/or equipment which is designated in the Drawings and/or Specifications by a number in the catalogue of any manufacturer or by a manufacturer's grade or trade name is designated for the purpose of describing the material, article and/or equipment and fixing the standard of performance and/or function, as well as the quality and/or finish. Any material, article and/or equipment which is other than what is specified in the Drawings and/or Specifications will only be accepted if the Commissioner makes a written determination that such material, article and/or equipment is equivalent to that which is specified in the Drawings and/or Specifications.

P. The submission of any material, article and/or equipment as the equal of any material, article and/or equipment set forth in the Drawings and/or Specifications as a standard must be accompanied by any and all information essential for determining whether such proposed material, article and/or equipment is equivalent to that which is specified. Such information must include, without limitation, illustrations, drawings, descriptions, catalogues, records of tests, samples, as well as information regarding the finish, durability and satisfactory use of such proposed material, article and/or equipment under similar operating conditions.

Q. Engineering Services Submittals:

1. Performance and Design Criteria: Refer to Section 01 40 00 QUALITY REQUIREMENTS, Article 1.5.
2. Engineering Services Certification: In addition to Shop Drawings, Product Data, and other required submittals, submit digitally signed PDF file and three paper copies of certificate, signed and sealed by the responsible professional engineer, for each product and system specifically required of the Contractor to be designed or certified by a professional engineer.
   a. Indicate that products and systems comply with performance and design criteria in the Contract Documents. Include list of codes, loads, and other factors used in performing these services.
3. BIM Incorporation: Incorporate engineering services drawing and data files into BIM established for Project.
   a. Prepare engineering services documents in the required formats, including BIM incorporation.

REFER TO THE ADDENDUM FOR THE APPLICABILITY OF SUB-SECTION 1.7

1.7 LEED SUBMITTALS:

A. Comply with Submittal requirements specified in the following sections:

1. Section 01 74 19 CONSTRUCTION WASTE MANAGEMENT AND DISPOSAL;
2. Section 01 81 13.04 SUSTAINABLE DESIGN REQUIREMENTS FOR LEED v4 BUILDINGS
3. Section 01 81 19 INDOOR AIR QUALITY REQUIREMENTS FOR LEED BUILDINGS;
4. Section 01 91 13 GENERAL COMMISSIONING REQUIREMENTS FOR MEP SYSTEMS; and/or,
5. Section 01 91 15 BUILDING ENCLOSURE COMMISSIONING REQUIREMENTS.

B. LEED Building Submittal information must be assembled into one package per each applicable Specification Section, separate from all other non-LEED Submittals. Each Submittal package must have a separate transmittal and identification as described in Subsection 1.5 herein.

C. Number of Copies: Submit four (4) copies of LEED Submittals, in accordance with procedure described in Article 1.5 herein, unless otherwise indicated.

D. Material Safety Data Sheets (MSDSs) for LEED Certification: Submit information necessary to show compliance with LEED certification requirements, which will be the limit of the Design Consultant's review for LEED compliance.

1. Designated LEED Submittals that include non-LEED MSDS data will not be reviewed. The entire Submittal will be returned for re-submission.

E. Product Cut Sheets and/or Shop Drawings for LEED Certification: Provide product cut sheets and/or shop drawings with the Contractor's or sub-contractor's stamp, confirming that the submitted products are the products installed in the Project. For detailed requirements refer to Subsection 1.6 of Section 01 81 13.04 SUSTAINABLE DESIGN REQUIREMENTS FOR LEED v4 BUILDINGS.

1. Provide the quantity, length, area, volume, weight, and/or cost of each product submitted as required to satisfy LEED documentation requirements, if applicable.

1.8 ULTRA LOW SULFUR DIESEL FUEL AND BEST AVAILABLE TECHNOLOGY REPORTING:

A. In accordance with Section 01 10 00 SUMMARY, Subsection 1.10 E**,** the Contractor must submit reports to the Commissioner regarding the use of Ultra Low Sulfur Diesel Fuel and Best Available Technology (BAT) in Non road Vehicles. Submission of such reports must be in accordance with the schedule, format, directions and procedures established by the Commissioner.

1.9 CONSTRUCTION PHOTOGRAPHS AND VIDEO RECORDINGS:

A. Submit construction progress photographs and Video recordings in accordance with requirements of Section 01 32 33 PHOTOGRAPHIC DOCUMENTATION.

1.10 AS-BUILT DOCUMENTS:

A. Submit all as-built documents in accordance with Section 01 78 39 CONTRACT RECORD DOCUMENTS.

PART II – PRODUCTS (Not Used)

PART III – EXECUTION (Not Used)

END OF SECTION 01 33 00

SECTION 01 35 03
GENERAL MECHANICAL REQUIREMENTS

REFER TO THE ADDENDUM FOR APPLICABILITY OF THIS SECTION 01 35 03

PART I – GENERAL

1.1 RELATED DOCUMENTS:

A. The following documents apply to all required work for the Project: (1) the Contract Drawings, (2) the Specifications, (3) the General Conditions, (4) the Addendum, and (5) the Contract [City of New York Standard Construction Contract].

1.2 SUMMARY:

A. The General Mechanical Requirements contained herein must be followed by the Contractor, as well as its Subcontractor for HVAC work. This Section sets forth the General Requirements applicable to mechanical work for the Project. Such requirements are intended to be read in conjunction with the Specifications and Contract Drawings for the Project. In the event of any conflict between the requirements set forth in this Section and the requirements of the Specifications and/or the Contract Drawings, whichever requirement is the most expensive must take precedence, in accordance with Article 1.2 of the Standard Construction Contract.

1.3 RELATED SECTIONS: Include without limitation the following:

A. Section 01 10 00 SUMMARY
B. Section 01 33 00 SUBMITTAL PROCEDURES
C. Section 01 35 06 GENERAL ELECTRICAL REQUIREMENTS
D. Section 01 42 00 REFERENCES
E. Section 01 77 00 CLOSEOUT PROCEDURES
F. Section 01 78 39 CONTRACT RECORD DOCUMENTS

1.4 DEFINITIONS:

A. CONCEALED PIPING AND DUCTS: piping and ducts hidden from sight in masonry or other construction, in floor fill, trenches, partitions, hung ceilings, furred spaces, pipe shafts and in service tunnels not used for passage. Where piping and ducts run in areas that have hung ceilings, such piping and ducts must be installed in the hung ceilings. For Work on existing piping, any insulation on such existing piping is to be tested for asbestos and abated if found to be positive by a certified asbestos contractor. Such testing and abatement must occur prior to the performance of any Work on these pipes.

1.5 SUBMITTALS:

A. INTENT OF MECHANICAL CONTRACT DRAWINGS – Mechanical Contract Drawings are, in part, diagrammatic and show the general arrangement of the equipment, ducts, and piping included in the Contract and the approximate size and location of the equipment.

B. The Contractor must follow these Contract Drawings in laying out the Work and verify the spaces in which it will be installed. The Contractor must submit, as directed, Mechanical Shop Drawings, roughing drawings,

manufacturer's Shop Drawings, field drawings, cuts, bulletins, etc., of all materials, equipment and methods of installation shown or specified in accordance with Section 01 33 00 SUBMITTAL PROCEDURES.

1. Submit sheet metal shop standards. Submit manufacturer's product data including gauges, materials, types of joints, scaling materials and installations for metal ductwork materials and products.
2. Submit scaled layout drawing (3/8"=1') of metal ductwork and fittings including, but not limited to, duct sizes, locations, elevations, slopes of horizontal runs, wall and floor penetrations and connections. Show modifications of indicated requirements made to conform to local shop practice and how those modifications ensure that free area, materials and rigidity are not reduced. Layouts should include all the room plans, mechanical equipment rooms and penthouses. Method of attachment of duct hangers to building construction all with the support details. Coordinate Shop Drawings with related trades prior to submission.
3. Indicate duct fittings, particulars such as gauges, sizes, welds and configuration prior to start of work for low-pressure systems.
4. Submit maintenance data and parts lists for metal ductwork materials and products. Include this data, product data and shop drawings in maintenance manual.

1.6 ACCESS:

A. All Work must be installed by the Contractor to readily provide access for inspection, operation, maintenance and repair. Minor deviations from the arrangement indicated on the Contract Drawings may be made to accomplish this, but they must not be made without prior written approval by the Commissioner.

1.7 CHANGES IN PIPING, DUCTS, AND EQUIPMENT:

A. Wherever field conditions are such that for proper execution of the Work, reasonable changes in location of piping, ducts, and equipment are necessary and required, the Contractor must make such changes as directed and approved, without extra cost to the City.

1.8 CLEANING OF PIPING, DUCTS, AND EQUIPMENT:

A. Piping, ducts, and equipment must be thoroughly cleaned by the Contractor of all dirt, cuttings, and other foreign substances. Should any pipe, duct, or other part of the several systems be obstructed by any foreign matter, the Contractor will be required to pay for disconnecting, cleaning, and reconnecting wherever necessary for the purpose of locating and removing obstructions. The Contractor must pay for repairs to other work damaged in the course of removing obstructions. For work on existing piping, ducts, and equipment, the Contractor must pay special attention during this task so as not to disturb the insulation on such piping, ducts, or equipment.

1.9 STANDARDIZATION OF SIMILAR EQUIPMENT:

A. Unless otherwise particularly specified, all equipment of the same kind, type, or classification, used for identical purposes, must be the product of one (1) manufacturer.

1.10 SUPPORTING STRUCTURES DESIGNED BY THE CONTRACTOR:

A. Unless otherwise specified, supporting structures for equipment to be furnished by the Contractor must be designed by a Professional Engineer licensed in the State of New York retained by the Contractor. Supporting structures must be built by the Contractor of sufficient strength to safely withstand all stresses to which they

may be subjected, within permissible deflections, and must meet the following standards:

1. Structural Steel - ASTM Standard Specifications, AISC and New York City Construction Codes.
2. Concrete for supports for equipment must conform to the Specifications for concrete herein, but in no case must be less than the requirements of the New York City Construction Codes for average concrete.
3. Steel reinforcement for concrete must be of intermediate grade and must meet the requirements of the Standard Specifications for Billet Steel-Concrete Reinforcement Bars, ASTM.
4. Drawings and calculations must be submitted for review and acceptance in accordance with Section 01 33 00 SUBMITTAL PROCEDURES.

1.11 ELIMINATION OF NOISE:

A. All systems and/or equipment provided under the Contract must operate without objectionable noise or vibration.

B. Should operation of any one or more of the several systems produce noise or vibration which is, in the opinion of the Commissioner, objectionable, the Contractor must, at its own expense, make changes in piping, equipment, etc., and do all work necessary to eliminate objectionable noise or vibration.

C. Should noise or vibration that is found objectionable by the Commissioner be transmitted by any pipe or portions of the structure from systems and/or equipment installed under the Contract, the Contractor must, at its own expense, install such insulators and make such changes in or additions to the installations as may be necessary to prevent transmission of this noise or vibration.

1.12 PRELIMINARY FIELD TEST:

A. As soon as conditions permit, the Contractor must furnish all necessary labor and materials for, and must make preliminary field tests of the equipment to ascertain compliance with the requirements of the Contract. If the preliminary field tests disclose equipment that does not comply with the Contract, the Contractor must, prior to the acceptance test, make all changes, adjustments, and replacements as required.

1.13 INSTRUCTIONS ON OPERATION:

A. At the time the equipment is placed in permanent operation by the City, the Contractor must make all adjustments and tests required by the Commissioner to prove that such equipment is in proper and satisfactory operating condition. The Contractor must instruct the City's operating personnel on the proper maintenance and operation of the equipment for the period of time called for in the Specifications.

1.14 CERTIFICATES:

A. On completion of the Work, the Contractor must obtain certificates of inspection, approval, and acceptance, and be in compliance with all laws from all agencies and/or entities having jurisdiction over the Work and must deliver these certificates to the Commissioner in accordance with Section 01 77 00 CLOSEOUT PROCEDURES. The Work will not be deemed substantially complete until the certificates have been delivered.

PART II – PRODUCTS (Not Used)

PART III – EXECUTION (Not Used)

END OF SECTION 01 35 03

SECTION 01 35 06
GENERAL ELECTRICAL REQUIREMENTS

PART I – GENERAL

1.1 RELATED DOCUMENTS:

A. The following documents apply to all required work for the Project: (1) the Contract Drawings, (2) the Specifications, (3) the General Conditions, (4) the Addendum, and (5) the Contract [City of New York Standard Construction Contract].

1.2 SUMMARY:

A. This Section sets forth the General Requirements applicable to electrical work for the Project. Such requirements are intended to be read in conjunction with the Specifications and Contract Drawings for the Project. In the event of any conflict between the requirements set forth in this Section and the requirements of the Project Specifications and/or the Contract Drawings, whichever requirement is the most expensive must take precedence, in accordance with Article 1.2 of the Standard Construction Contract.

B. This Section includes the following:
   1. Related Sections
   2. Definitions
   3. Procedure for Electrical Approval
   4. Submittals
   5. Electrical Installation Procedures
   6. Electrical Conduit System Including Boxes (Pull, Junction and Outlet)
   7. Electrical Wiring Devices
   8. Electrical Conductors and Terminations
   9. Circuit Protective Devices
   10. Distribution Centers
   11. Motors
   12. Motor Control Equipment

1.3 RELATED SECTIONS: Include without limitation the following:

A. Section 01 10 00 SUMMARY
B. Section 01 33 00 SUBMITTAL PROCEDURES
C. Section 01 35 03 GENERAL MECHANICAL REQUIREMENTS
D. Section 01 42 00 REFERENCES
E. Section 01 77 00 CLOSEOUT PROCEDURES
F. Section 01 78 39 CONTRACT RECORD DOCUMENTS

1.4 DEFINITIONS:

A. WIRING: contains wire and raceway (rigid steel, heavy wall conduit unless specifically indicated otherwise).

B. POWER WIRING: wiring from a panel board or other specified source to a starter (if required), then to a disconnect (if required), then to the final point of usage such as a motor, unit, or device.

C. CONTROL and/or INTERLOCK WIRING: wiring that signals the device to operate or shut down in response to a signal from a remote control device such as a temperature, smoke, pressure, float, etc. device (starters and disconnect switches are not included in this definition) regardless of the voltage required for the controlling device.

D. RIGID STEEL CONDUIT: rigid steel heavy wall conduit that is hot-dip galvanized inside and outside. The conduit must meet the requirements of the latest edition, as amended, of the "Standard for Rigid Steel Conduit" of the Underwriters' Laboratories, Inc. Unless otherwise specified in the Specifications or indicated on the Contract Drawings, rigid steel conduit must be used for all exposed work, all underground conduits in contact with earth, and fire alarms systems, as required by the New York City Construction Codes.

E. ELECTRICAL METALLIC TUBING (EMT): industry standard thin wall conduit of galvanized steel. All elbows, bends, couplings and similar fittings which are installed as a part of the conduit system must be compatible for use with electric metallic tubing. Couplings and terminating fittings must be of the pressure type as approved by the Commissioner. Set screw fittings will not be acceptable. EMT must meet the requirements of the latest edition, as amended, of the "Standard for Electrical Metallic Tubing" of the Underwriters Laboratories Inc. <u>EMT may only be used where specifically indicated. In no case will EMT be permitted in spaces other than hung ceilings and dry wall partitions.</u>

F. FLEXIBLE METALLIC CONDUIT (FMC): a conduit made through the coiling of a self-interlocking ribbed strip of aluminum or steel, forming a hollow tube through which wires can be pulled. For final connections to motors and motorized equipment, not more than a 4' - 0" length of flexible conduit may be used. For watertight installations, this conduit must be of a watertight type, attached with watertight glands or fittings for final connections from outlet box to recessed lighting fixtures and in locations only where specifically permitted by the Specifications or Contract Drawings.

1.5 PROCEDURE FOR ELECTRICAL APPROVAL:

This Section sets forth General Electrical information, as well as required approvals for all electrical work required for the Project, including ancillary electrical work which may be included in the work of other trade Subcontractors.

A. ELECTRIC SERVICE: The electric service supply is subject to commercial and operating variation of the utility company. Proper provision must be made to have all apparatus operate normally under these conditions.

B. ACCEPTANCE: Acceptance and approval of the Work will be contingent upon the inspection and test of the installation by the City regulatory agency.

C. TESTS: The Contractor must notify the Commissioner when the Contractor has completed the work and is ready to have it inspected and tested. Upon completion of the Work, tests must be made as required by the Commissioner of all electrical materials, electrical and associated mechanical equipment, and of appliances installed hereunder. The Contractor must furnish all labor and material for such tests. Should the tests show that any of the material, appliances or workmanship is not first class or not in compliance with the Contract, on written notice the Contractor must remove and promptly replace the materials to be in conformity with the Contract.

D. CERTIFICATE OF THE BUREAU OF ELECTRICAL CONTROL, OF THE DEPARTMENT OF BUILDINGS (B.E.C.): Prior to requesting a substantial completion inspection, the Contractor must file a Certificate of Inspection issued by B.E.C. On completion of the Work, the Contractor must obtain certificates of inspection, approval, acceptance and compliance from all agencies and/or entities having jurisdiction over the work and must deliver these certificates to the Commissioner in accordance with Section 01 77 00 CLOSEOUT PROCEDURES.

E. RESPONSIBILITY FOR CARE AND PROTECTION OF EQUIPMENT:

1. The Contractor furnishing any equipment must be responsible for the equipment until it has been inspected, tested and accepted, in accordance with the requirements of the Contract.

2. After delivery, before and after installation, the Contractor must protect all equipment against theft, injury or damage from all causes. The Contractor must carefully store all equipment received for work which is not immediately installed. If any equipment has been subject to possible injury by water, it must be thoroughly dried out and put through a special dielectric test as directed by the Commissioner, at the expense of the Contractor or replaced by the Contractor without additional cost to the city.

F. UNIFORMITY OF EQUIPMENT: Any two (2) or more pieces of equipment, apparatus or materials of the same kind, type, or classification, which are intended to be used for identical types of service, must be made by the same manufacturer.

1.6 SUBMITTALS:

A. CONTRACTOR'S ELECTRICAL DRAWINGS AND SAMPLES FOR APPROVAL:

1. The Contractor must submit to the Commissioner for approval, in accordance with Section 01 33 00 SUBMITTAL PROCEDURES, complete dimensional drawings of all equipment, wiring diagrams, motor test data, details of control, installation layouts showing all details and locations and including all schedules, and descriptions and supplementary data to comprise complete working drawings and instructions for the performance of the Work. A description of the operation of the equipment and controls must be included. A letter, in triplicate, must accompany each submittal.

2. The Contractor must submit in accordance with Section 01 33 00 SUBMITTAL PROCEDURES, duplicate samples of such materials and appliances as may be requested by the Commissioner for approval. These samples must be properly tagged for identification and submitted for examination and test. After the samples are approved, one (1) sample will be returned to the Contractor and the other sample will be filed in the office of the Commissioner's representative for inspection use. After the Contract is completed, the second set of samples will be returned to the Contractor.

B. TIMELINESS: All material must be submitted in accordance with the Submittal Schedule in sufficient time for the progress of construction. Failure to promptly submit acceptable samples and dimensional drawings of equipment will not be accepted as grounds for an extension of time. The Commissioner may decline to consider submittals unless all related items are submitted at the same time.

C. CONTRACTOR'S STATEMENT WITH SUBMITTALS: Contractor must submit a statement in accordance with Section 01 33 00, SUBMITTAL PROCEDURES.

D. BULLETINS AND INSTRUCTIONS: The Contractor must furnish and deliver to the Commissioner in accordance with Section 01 78 39 CONTRACT RECORD DOCUMENTS and Section 01 77 00 CLOSEOUT PROCEDURES, after acceptance of the work, four (4) complete sets of instructions, technical bulletins and any other printed matter (diagrams, prints, or drawings) required to provide complete information for the proper operation, maintenance and repair of the equipment and the ordering of spare parts.

PART II – PRODUCTS (Not Used)

PART III – EXECUTION

3.1 ELECTRICAL INSTALLATION PROCEDURES:

This Sub-Section sets forth the General Installation Procedure that must apply to all electrical work and electrical equipment appearing in the Contract.

(Refer to Sub-Section 1.4 DEFINITIONS for terms used in this section)

A. INTENT OF CONTRACT DOCUMENTS: The Drawings and Specifications are to be interpreted as a means of conveying the scope and intent of the work without giving every minor electrical detail. It is intended, nevertheless, that the Contractor must provide whatever labor and materials are found necessary, within the scope of the Contract, for the successful operation of the installation. Specific details of individual installations are to be finally decided upon when the Contractor submits Working or Shop Drawings for approval to DDC. Whenever there are two (2) or more methods to complete Project work within the Contract scope, the Commissioner reserves the right to choose that method which, in the Commissioner's opinion, will afford the most satisfactory performance, lasting qualities, and access for repairs, even if this selection is the costliest.

B. SCHEMATIC PLANS – APPROXIMATE LOCATIONS: Conduits and wiring are shown on the plans for diagrammatic purposes only. Therefore, conduit layouts may not necessarily give the actual physical route of the conduits. The Contractor who installs a conduit system will also be required, as part of the work, to furnish and install all hangers and pull-boxes, including any special pull-boxes found necessary to overcome interferences, and to facilitate the pulling of electrical cables. Similarly, the locations of equipment, appliances, outlets and other items shown on Contract Drawings are only approximate and are to be definitively established when equipment Shop Drawings are submitted and approved by DDC during construction.

C. SLEEVES: required for conduits passing through walls or floors; must be furnished and set by the Contractor installing the conduits. Sleeves in waterproofed floors must be provided with flashing extending twelve (12) inches in all directions from sleeve and secured to waterproofing. Flashing must be turned down into space between pipe and sleeve and caulked watertight. Flashing must be twenty (20) ounces cold rolled copper. Sleeves must be supplied with welded flanges similar to those supplied by the Subcontractor for Plumbing Work and must extend one (1) inch above finished floor.

D. COORDINATION: The Contractor must keep in close touch with the construction progress and promptly obtain the necessary information for the accurate placement of its work well before Project construction operations obstruct its work. The Contractor is to consult all other Contract Drawings, as well as approved equipment Shop Drawings on file in the Resident Engineer's Field Office. This will aid in avoiding interferences, omissions, and errors in the electrical installation.

E. RESTORATION: If drilling or cutting is done on finished surfaces of equipment or the structure, any marring of the surface must be repaired or replaced by the Contractor. The Contractor must be held responsible for corrective restoration due to its cutting or drilling, and for any damage to the Project or its contents caused by the Contractor or the Contractor's workers. If any piercing of waterproofing occurs because of the installation of the work, the Contractor must restore the waterproofing, at its own expense, to the satisfaction of the Commissioner.

F. ELECTRICAL WORK AT SITE: The Contractor furnishing equipment consisting of a number of related electrical devices or appliances, mounted in a single enclosure, or on a common base, must furnish this

unit, ready for connection and operation, complete with internal wiring, connections, terminal boxes with copper connectors and/or lugs and ample electrical leads. The cost of any wiring, re-wiring, or other work required to be done on this unit in the field, must be borne by the Contractor, without additional cost to the city.

G. COOPERATION AMONG SUBCONTRACTORS: Whenever an electrically operated unit or system involves the combined work of several Subcontractors for its installation and successful operation, the Contractor must require each Subcontractor to exercise the utmost diligence in cooperating with others to produce a complete, harmonious installation.

REFER TO THE ADDENDUM FOR THE APPLICABILITY OF SUB-SECTION 3.2

3.2 ELECTRICAL CONDUIT SYSTEM INCLUDING BOXES (PULL, JUNCTION AND OUTLET):

This Sub-Section sets forth the requirements applying to the installation of electrical conduits, boxes or fittings. Rigid steel conduit must be used throughout, unless otherwise directed by the Commissioner. Where the word 'conduit' is used without a modifier such as, rigid steel, EMT, etc., must be interpreted to mean rigid steel, heavy wall, threaded conduit.

(Refer to Sub-Section 1.4 DEFINITIONS for terms used in this section)

A. INSTALLATIONS AND APPLICATIONS:

1. Unless otherwise specified or indicated on the Contract Drawings, conduit runs must be installed concealed in finished spaces.

2. CONDUIT SIZES: The sizes of conduits must be as indicated on the Contract Drawings. Wherever conduit sizes are not indicated, the conduit must meet the requirements of the New York City Electrical Code to accommodate the conductors to be installed therein.

3. Conduits must be reamed smooth after cutting. No running threads will be permitted. Universal type couplings must be used where required. Conduit joints must be screwed up to butt. Empty conduits after installation must have all open ends temporarily plugged to prevent the entrance of water or other foreign matter.

4. Conduits installed in concrete or masonry must be securely held in place during pouring and construction operations. A group of conduits terminating together must be held in place by a template.

5. UNDERGROUND STEEL CONDUITS: Unless otherwise specified, all underground steel conduits in contact with earth must be encased by the Contractor who installs them, in a covering of not less than two (2) inches of an approved concrete mixture. Concrete mix must be one (1) part cement to four and one-half (4 ½) parts of fine and coarse aggregate.

6. EXCAVATION RESTORATION PERMITS: When installing underground conduits, duct banks or manholes, the Contractor must perform the work of cutting pavement, excavation shoring, keeping trenches or holes pumped dry, backfilling, restoration of surfaces to original condition and removal of excess earth and rubbish from premises. During the work, the Contractor must provide adequate crossovers, protective barriers, lamps, flags, etc., to safeguard traffic and the public. When the work is in a public highway or street, the Contractor must secure and pay for all necessary permits, inspection fees, and the cost of repaving.

7. EXPOSED CONDUIT SUPPORTS: Exposed conduits must be supported by Galvanized hangers with necessary inserts, beam clamps of approved design, or attached to walls or ceilings by expansion bolts. Exposed conduits must be supported or fastened at intervals not more than five (5) feet.

8. Exposed conduits must be installed parallel or at right angles to ceilings, walls and partitions. Where direction changes of exposed conduit cannot be made with neat bends, as may be required around beams or columns, conduit-type fittings must be used.

9. Conduit must be installed with an expansion joint approved by the Commissioner in the following conditions:

   a. Wherever the conduit crosses a building expansion joint, the Contractor will be held responsible for determining where the building expansion joints are located.

   b. Every 200 feet, when in straight runs of 200 feet or longer.

10. Conduits may only enter and leave a floating slab in a vertical direction, and only in an approved manner. Horizontal entries into floating slabs are not permitted.

11. Conduits installed in pipe shafts must be properly supported to carry the total weight of the raceway system complete with cable. In addition, at least one (1) horizontal brace per 10 ft. section must be provided to assure stability of the raceway system.

12. BUSHINGS AND LOCKNUTS: Approved bushings and locknuts must be used wherever conduits enter outlet boxes, switch boxes, pull boxes, panel board cabinets, etc.

13. CONDUIT BENDS: must be made without kinking conduit or appreciably reducing the internal diameter. All bends in conduits of two (2) inch in diameter or larger must be made with a hydraulic or power pipe bender. The radius of the inner edge of any bend must not be less than six (6) times the internal diameter of the conduit where rubber covered conductors are to be installed, and not less than ten (10) times the internal diameter of the conduit where lead covered conductors are to be used. Long gradual sweeps will be required, rather than sharp bends, when changes of direction are necessary.

14. EMPTY CONDUITS

   a. TESTS: All conduits and ducts required to be installed and left empty must be tested for clear bore and correct installation by the Contractor using a ball mandrel and a brush and snake before the installation will be accepted. The ball must be turned to approximately 85% of the internal diameter of the raceway to be tested. Two (2) short wire brushes must be included in the mandrel assembly. Snaking of conduits, ducts, etc., must be performed by the Contractor in the presence of the Resident Engineer. Any conduits or ducts which reject the mandrel must be cleared at once with the Contractor bearing all costs, such as chopping concrete, to replace the defective conduit and restore the surface to its original condition.

   b. TAGS: Numbers or letters must be assigned to the various conduit runs, and as they test clear they must be identified by a fiber tag not less than 1-¼ inch width, attached by means of a nylon cord. All conduit terminations in panel, splice or pull boxes, as well as those out of the floor or ceiling, must be tagged.

   c. TEST RECORDS: As the conduit runs clear, a record must be kept under the heading of "Empty Conduit Tested, Left Clear, Tagged and Capped" showing conduit designation, diameter, location, date tested and by whom. When complete, this record must be signed by the Resident Engineer and submitted in triplicate for approval. This record must be entered on the Contract Record Drawings under Section 01 78 39 CONTRACT RECORD DOCUMENTS.

   d. CAPPING: After test, all empty conduit and duct openings, must be capped or plugged by the Contractor as directed.

   e. DRAG LINES: A drag line must be left in all empty conduit.

B. BOXES:

1. The Contractor must furnish and erect all pull boxes indicated on the plans or where required. Sides, top and bottom of pull boxes must be Galvanized coated and must be built of No. 12 USSG steel reinforced at corners by substantial angle irons and riveted or welded to plates. Bottom or side of pull boxes must be removable and held in place by corrosion resistant machine screws. Pull boxes in damp locations must have threaded hubs and gaskets and be NEMA 4X. All pull boxes must be suspended from ceiling or walls in the most substantial manner.

2. In centering outlets, the Contractor is cautioned to allow for overhead pipes, ducts and other obstructions, and for variations in arrangement and thickness of fireproofing, soundproofing and plastering. Precaution should be exercised regarding the location of window and door trims, paneling, etc. Mistakes resulting from failure to exercise precaution must be corrected by the Contractor at no additional cost to the City. Outlets in hung ceilings must be supported from the black iron or structure.

3. The exact location of all outlets in finished rooms must be as directed by the Commissioner. When the interior finish has been applied, the Contractor must make any necessary adjustment of its work to properly center the outlets. All outlet boxes for local switches near doors must be located at the strike side of doors as finally hung, whether so indicated on the drawings or not.

4. Exposed wall outlet boxes must be securely anchored, erected neatly and tight against the walls.

5. All wall outlets of each type must be set accurately at the same level on each floor, except where otherwise specified or directed by the Commissioner. Where special conditions occur, outlets must be located as directed.

6. MOUNTING HEIGHTS: The following heights are standard heights and are subject to correction due to coordination with Contract Drawings. All such changes must be approved by the Resident Engineer. Heights given are from finished floor to center line of outlet or device on wall or partition, unless otherwise indicated.

a.	General Convenience Outlets (mount vertical)	1'-6"
b.	Clock Outlets	8'-6"or 1'-6" below ceiling
c.	Wall Lighting Switches	4'-0"
d.	Motor Controllers	5'-0"
e.	Motor Push-button	4'-2"
f.	Telephone Outlets	As Directed by the Commissioner
g.	Fire Alarm Bells	8'-6"or 1'-6" below ceiling
h.	Fire Alarm Stations	4'-0"
i.	Intercom Outlet	1'-6"
j.	Cooking and Refrigerator Unit	As Directed

7. Outlet boxes must be of a design and construction approved by the Commissioner. The type of box, including its form and dimensions, must be appropriate for: its specific location; the kind of fixture to be used; and, the conduits (both quantity and type) that will connect to it. All ferrous outlet boxes must meet the requirements for zinc coating as specified under Electrical Conduit Systems.

8. Knockouts will only be opened to insert conduit. Any outlet boxes with more openings than are necessary for conduit insertion must be sealed by the Contractor without additional charge.

9. All outlet boxes and junction boxes for exposed work must be galvanized cast iron or cast aluminum with threaded openings. Outlet boxes for exposed inside work in damp locations must be galvanized cast iron or cast aluminum with threaded hubs and neoprene gaskets.

10. Junction boxes must not be less than 4 11/16" square and must be equipped with zinc coated plates. Where plates are exposed, they must be finished to match the room decor.

11. FIXTURE SUPPORTS: Outlet boxes supporting lighting fixtures must be equipped with fixture studs held by approved galvanized stove bolts or integral with the box. Cast iron or malleable boxes must have four (4) tapped holes for mounting required cover or fixtures.

12. Outlet boxes exposed to the weather or indicated W.P. must be cast iron or cast aluminum with the covers made watertight with neoprene gaskets. The boxes must have external lugs for mounting. Drilling of the body of the fitting for mounting will not be permitted. The cover screws must be appropriate in size, non-corrodible and not less than four (4) in number for each box opening.

REFER TO THE ADDENDUM FOR THE APPLICABILITY OF SUB-SECTION 3.3

3.3 ELECTRICAL WIRING DEVICES:

A. WALL SWITCHES: must be of the best specification grade, quiet type, and must have a rating of 20 Amperes at 277 volts, as manufactured by Bryant, Hubbell or approved equal. The mechanism must be equipped with arc snuffers. They must be of the tumbler type, single pole. Switches of the 3-way type must have a similar rating.

B. RECEPTACLES:

1. CONVENIENCE OUTLETS: must be of the best specification grade, duplex, two-pole, 3-wire, 20 Amperes at 125 volts. It must have a grounding pole that must be grounded to the conduit system. Receptacles must be capable of both back and side wiring and must have only one (1) grounding screw. Receptacles must be Hubbell Catalog #5262 or approved equal.

2. HEAVY DUTY RECEPTACLE OUTLETS: must have the Ampere rating and the number of poles specified on the Contract Drawings and must be Hubbell, Russell-Stoll, Bryant, AH & H or approved equal. Each outlet must have a grounding pole, which must be grounded to the conduit system.

3. FLOOR RECEPTACLES: must be Russell & Stoll #3040 or approved equal, to fit into floor box previously specified.

4. NAMEPLATES: are required for all receptacles other than 120V.

C. CLOCK HANGERS: Clock outlets for surface type clocks must be equipped with a supporting hook and recessed faceplate to conceal the electrical cord.

D. WATERTIGHT DEVICES: For installations exposed to weather or in damp locations, the devices must be in a gasketed, cast iron enclosure.

E. PLATES:

1. Every convenience outlet and switch outlet must be covered by means of a stainless steel No. 302 - 0.4" antimagnetic plate with an approved finish, unless provided otherwise in the detailed Specifications.

2. Where two (2) or three (3) switches are grouped together, a single faceplate must be used. Where more than three (3) switches are located at one (1) point, the faceplates may be made up in multiple units.

REFER TO THE ADDENDUM FOR THE APPLICABILITY OF SUB-SECTION 3.4

3.4 ELECTRICAL CONDUCTORS AND TERMINATIONS:

A. CONDUCTORS FOR LIGHT AND POWER: All wire and cable must be of annealed copper of 98% conductivity. Aluminum wire or cable will not be permitted. The insulation must be flame retardant, moisture and heat resistant, thermoplastic, type THW or THWN rated for 600 volts at 75 degrees Celsius (C.) for both wet and dry locations. Wires No. 8 or larger must be stranded. Wires and cables must also

be subject to the requirements of the NYCEC. Cables for incoming service, or wire in conduits contiguous with the earth, in concrete, or other damp or wet locations, must be synthetic rubber insulated with neoprene jacket, heat and moisture resistant and must be equal to UL Type USE and rated for 600 volts at 75 degrees C. for both wet and dry locations.

B. FIXTURE WIRE: Lighting fixtures must be wired with No. 14 gauge wire designated as AWM and rated at 105 degrees C.

C. OTHER TYPES: Cables and wires for interior communication systems are described in applicable detailed Specifications.

D. MINIMUM SIZE: Conductors smaller than No. 12 AWG must not be used for light or power.

E. COLOR CODE: Wires must have a phase color code, and multiple conductor cables must be color coded.

F. CABLE DATA: The Contractor must submit for approval the following information for each size and type of cable to be furnished:

1. Manufacture of Cable - Location of Plant.

2. Minimum insulation resistance at standard test temperature.

3. Days required for delivery to site of work after order to proceed with manufacture.

G. ORIGINAL REELS: Cable and wire must be delivered to the site of the work on original sealed factory reels.

H. WIRE INSTALLATION:

1. INSTALL WIRES AFTER PLASTERING: Feeder and branch circuits wiring must not be installed into conduit before the rough plastering work is completed. No conductors must be pulled into floor conduits before floor is poured.

2. CONDUIT SECURED IN PLACE: No conductor must be pulled into any conduit run before all joints are made up tightly and the entire run rigidly secured in place.

3. WIRE ENDS: All wires must be left with sufficiently long ends for proper connection and stowing.

4. PULLING COMPOUNDS: to ease the pulling-in of wires into the conduit, only approved compounds as recommended by cable manufacturers must be used.

5. PRESSURE CONNECTORS: pressure connectors for wires must be of the cast copper or forged copper pressure plate type. Connectors must be O.Z., Burndy, National Electric Products or approved equal.

6. Splices and feeder taps in the gutters of panel boxes must be made by means of pressure plate-type connectors encased in composition covers as manufactured by O.Z., Burndy, National Electric Products or approved equal.

7. Splices in branch wiring for sound systems and fire systems, must be first made mechanically secure, then soldered and taped.

8. In lieu of soldered splices (except for sound and fire systems, which must have soldered splices) the following alternates are acceptable for operating temperatures up to 105 degrees C., for fluorescent fixtures and for the splicing of branch circuit wiring up to No. 8 AWG wire:

a. Mechanical splices made with mechanical connectors as manufactured by the Minnesota Manufacturing Company "Scotchlock" or approved equal. Mechanical connectors requiring a special tool (pressure connectors, insulators and locking rings) by Buchanan or approved equal. The tool used for connector application must be as approved by the connector manufacturer.

b. For branch circuit wire and cable No. 6 AWG and larger, the seamless tubular connector will only be accepted. Application of this connector must be with a tool recommended by the connector manufacturer.

9. TAGS: All feeders and risers must be tagged at both ends, and in all pull and junction boxes and gutter spaces through which they pass. Such tags must be of fiber and have the feeder designation and size stamped thereon.

10. BRANCH CIRCUIT WIRING:

a. The Contractor installing branch circuit wiring must test the work for correct connections and leave all loop splices in the fixture outlet boxes properly spliced and taped. The Contractor must provide wire ends long enough for convenient connection to device.

b. NEUTRALS: No common neutrals must be used except for lighting branch circuits. Each neutral wire must be terminated separately on a neutral busbar in the panelboard. No common neutrals will be permitted for convenience receptacle branch circuits.

I. TERMINATIONS

1. LUGS: All lugs for all devices and all cable terminations must be copper. AL/CU rated lugs will not be permitted. The only exception to this requirement is when the particular device is not manufactured with copper lugs by any manufacturer. Lugs for No. 6 AWG cable and larger must be cast copper or forged copper pressure plate type. Lugs for 1/0 and larger must be fastened with two (2) bolts.

2. All lugs must be of the proper size to accept the cable connected to them. Any Subcontractor furnishing a device containing lugs is to coordinate with the Contractor to ensure that the device terminations are adequate for the wire or cable (whose size may be larger than expected due to voltage drop considerations) connected to the device.

REFER TO THE ADDENDUM FOR THE APPLICABILITY OF SUB-SECTION 3.5

3.5 CIRCUIT PROTECTIVE DEVICES:

This Section sets forth the circuit protective devices such as circuit breakers and safety switches, used in connection with Motor Control Equipment, Distribution Centers, Panel boards and Service Entrance.

A. CIRCUIT BREAKERS:

1. CIRCUIT BREAKERS: must be operable in any position and must be of the quick-make, quick-break type on manual operation. The handle must be trip free, preventing contacts from being held in closed position against abnormal overloads or short circuits. Positive visual indication of automatic tripped position of breaker must be provided, in addition to the "On" and "Off" indication. All circuit breakers must be of the bolted type.

2. TRIP RATING: Circuit breakers must be provided with the required number of trip elements, calibrated at 40 degrees C., ambient temperature, in accordance with wire sizes or motor currents as shown on Contract Drawings or indicated in the Specifications.

3. POLE BARRIER: Multipole pole breakers must be designed to break all poles simultaneously. They must be provided with barriers between poles and arc suppressing devices.

4. ELEMENTS: Multipole circuit breakers must have frames of not less than a 100 Ampere rating. Multipole circuit breakers for 480 volts AC operation must have an NEMA interrupting rating of 18,000 Amperes, unless a higher rating is specified in the Specifications or indicated on the Contract Drawings.

5. For circuit breakers with frame size up to and including 225 Amperes, the breakers may be

provided with non-interchangeable trip elements. For frame ratings above 225 Amperes, the breakers must be provided with interchangeable trip elements, which can be replaced readily.

6. Single pole circuit breakers for branch circuits must have a frame size of no less than 100 Amperes and must be rated at 125 volt A.C. with a NEMA interrupting rating of 10,000 Amperes, unless a higher rating is specified in the Specifications or indicated on the Contract Drawings.

7. INVERSE TIME ACTION: The circuit breakers must be dual element type, one (1) element with time limit characteristics, so that tripping will be prevented on momentary overloads, but will occur before dangerous values are reached and the other with instantaneous trip action. Inverse time delay action must be effective between a minimum tripping point of 125% of rating of breaker and an instantaneous tripping point between 600% and 700% of rated current.

8. CONSTANCY OF CALIBRATION: The tripping elements must ensure constant calibration and be capable of withstanding excessive short circuit conditions without injury.

9. CONTACTS: must be non-welding under operating conditions and of the silver to silver type.

10. TEMPERATURE RISE: Current carrying parts, except thermal elements, must not rise in temperature in excess of 30 degrees C. while carrying current at the part's rated current and frequency.

11. NUMBERING: Each circuit breaker must be distinctly numbered when installed in a group with other breakers. The calibration of trip element must be indicated on each breaker.

B. SAFETY SWITCHES:

NEMA TYPE HD: When safety switches are permitted to be used for service entrance, motor disconnecting means or to control other types of electrical equipment, they must be of the type HD of a rating not less than 30 Amperes. Enclosures must be provided with means for locking. For ratings above 60 Amperes terminals must have double studs.

REFER TO THE ADDENDUM FOR THE APPLICABILITY OF SUB-SECTION 3.6

3.6 DISTRIBUTION CENTERS:

This Section sets forth the construction and installation procedure for Switchboards, Panel boards and Cabinets.

A. PANEL BOARDS, GENERAL TYPE: The panel boards must be of the automatic circuit breaker type with individual breakers for each circuit, removable without disturbing the other units. Circuit breakers must be in accordance with the requirements outlined under Section 3.5, "Circuit Protective Devices."

B. NUMBER AND RATING OF CIRCUIT BREAKERS: The Contract Drawings show a layout of each panel, giving the number, frame, size and trip setting of circuit breakers and number of branch circuits and spare breakers. Each branch circuit must be distinctly numbered.

C. BUS BAR CONSTRUCTION AND SUPPORT: Panel Boards must be of the dead front type and must have bus bars and branch circuits designed to suit the system and voltage. Current carrying parts, exclusive of circuit breakers, must be copper and based on a maximum density of 1,000 Amperes per square inch. Bus bars for the main switchboard must be designed for the frame rating of the Service Breaker. Bus bars must run up the center of the panel, unless otherwise indicated, and must have connected thereto the various branch circuits. Unless otherwise specified, bus bars for each panel board must be equipped with main lugs only and capacity as required on Contract Drawings. Where main protection is required, automatic circuit breakers must be used. A neutral bus of at least the same capacity as a live bus bar must be provided for the connection of all neutral conductors. Each terminal must be identified. All current carrying parts, exclusive of circuit breakers, must be of copper with a minimum number of joints. The bus bar structure must be a self-supporting unit, firmly fastened to a ½

inch plastic board, extending the full length and width of assembly which must serve to insulate the bus structure from the back of panel box. Other methods affording equally effective bus structure support and insulation will be given consideration. An insulating barrier must separate neutral bus from other parts of panel.

D. CIRCUIT BREAKER ASSEMBLY: The entire circuit breaker and bus bar assembly must be mounted on an adjustable metal base or pan and secured to the back of the panel box. The panel must have edges flanged for rigidity.

E. PANEL MOUNTING: The panel must be centered in the panel box, line up with the door openings, be set level and plumb, and no live parts may be exposed with the door open.

F. PANEL CABINET:

1. PANEL CABINET INSTALLATION: When installed, surface mounted in panel closets must be mounted on Kindorf channel.

2. Where cabinets cannot be set entirely flush due to mustow walls or partitions or where cabinet is extra deep, the protruding sides of cabinet must be trimmed with a metal or hardwood return molding of approved design and fastened to cabinet so as to conceal the intersection between the wall and cabinet.

G. NAMEPLATES: Where required, nameplates must be made of engraved Lamicoid sheet, or approved equal. Letters and numbers must be engraved white on a black background (except for Firehouse projects which must have white letters on a red background). The Contractor must submit an engraved sample for approval as to design and style of lettering before proceeding with the manufacture of the nameplate. Nameplates must be of suitable size and must also be provided at the top of the switchboard or section thereof and on the trim at the top of all lighting and power panels. Similar nameplates must also be provided for each distribution circuit breaker giving the breaker number, the number of the feeder, and the name of the equipment fed.

H. SHOP DRAWINGS: showing all details of boxes, panels, etc., must be submitted for approval.

I. DIRECTORIES: A directory must be fastened with brass screws and consist of a noncorrosive metal frame with dimensions not less than five (5) inches x eight (8) inches and a transparent window of Plasticile, Plexiglass, Lucite, Polycarbonate or approved equal that is not less than 1/16 inch thick over cardboard or heavy paper. The directory must be typewritten and show the number and name of each circuit, and lighting or equipment supplied. The size of riser feeder must be as indicated on the directory. The dimensions of the directory must be submitted for approval for each size of panel.

J. CONSTRUCTION

1. FINISH: Panel boxes, doors and trim for installation in dry locations, must be zinc coated after fabrication by the hot-dip galvanizing or electroplate process on inside and outside surfaces. In damp locations, panel boards must be enclosed and gasketed NEMA 3R type. Panel boards located outdoors or exposed to the weather must be NEMA 3X type.

2. PAINTING: Panel boxes, doors and trim must receive a coat of approved priming paint and a second coat of approved paint in the field after installation. Paint must be applied to the inside and outside of boxes and on both sides of trim. Panel trims and doors must receive a third or finishing coat on the outside after installation. Approval as to texture and color must be obtained before the final coat is applied.

REFER TO THE ADDENDUM FOR THE APPLICABILITY OF SUB-SECTION 3.7

3.7 MOTORS:

This Section sets forth the general design, construction and performance requirements, which must apply to all motors furnished in the Contract.

A. MOTOR DESIGN: All motors must be designed to comply with the New York State Energy Conservation Construction Code and the New York City Energy Conservation Code. In the event of any conflict or inconsistency between such codes, the New York City Energy Conservation Code must prevail. Motors must have standard NEMA frames and must have nameplate ratings adequate to meet the specified conditions of operation. Motor performance under variable conditions of voltage and frequency must be within the limits set in NEMA standards, unless modified in the Specifications. Motors must be expressly designed for the hazard duty load, voltage and frequency as specified in the Contract. All motor windings must be copper. All motors intended to operate on a 208 volt system must be designed and rated for 200 volts.

B. STANDARDS OF COMPARISON: In the absence of specific motor specifications, in general, the best standard products of the leading motor manufacturers must be considered as a standard for comparison. The requirements of the NEMA standards for motors and generators must be deemed to contain the minimum requirements of performance and design.

C. OBJECTIONABLE NOISES: Objectionable noises will not be tolerated and exceptionally quiet motors may be required for certain specified locations. Noise control tests as per the New York City Construction Codes may be performed as directed by the Commissioner. Such motors must bear a nameplate lettered "Quiet Motor." Springs and slip rings must be of approved non-ferrous material.

D. BEARINGS:

1. Bearings, unless specified otherwise, must be of the ball or roller type. Motors one (1) horsepower and larger that are equipped with ball roller bearings must also have lubrication of the pressure-relief greasing type. The Contractor furnishing four (4) or more such motors must also furnish, as part of the Contract, a pressure grease gun of rugged design, of approximately ten (10) ounce capacity, complete with necessary adapters. The Contractor must also provide ten (10) pounds of approved gun grease.

2. For any particular unit where sleeve bearings are deemed desirable, permission for their use may be granted by the Commissioner. Motors one (1) horsepower and larger that are equipped with sleeve type bearings must, in addition to having protected fittings easily accessed for oiling, be provided with visible means for determining normal oil level. Lubrication must be positive, automatic and continuous.

E. MOTOR TERMINALS AND BOXES: Each motor must be furnished with flexible leads of sufficient length to extend for a distance of not less than three (3) inches beyond the face of the conduit terminal box. This box must be furnished of ample size to make and house motor connections. These requirements must be met irrespective of any other standards or practices. Size of cable terminals and conduit terminal box holes must be subject to approval. For motors five (5) horsepower or larger, each terminal must come with two (2) cast or forged copper pressure type connectors with bolts, nuts and washers. For motors of smaller ratings, connectors of other acceptable types may be furnished. For installations exposed to the weather or moist locations, terminal boxes must be of cast iron with threaded hubs and gasketed covers. Cover screws must be of non-corrosive material.

F. MOTOR TEMPERATURE RISES: The motor nameplate temperature rises for the various types of motor enclosures must be as listed below:

1.	Open Frame	40 degrees C.
2.	Totally enclosed and enclosed fan cooled	55 degrees C.
3.	Explosion proof and submersible	55 degrees C.

4. Partially enclosed and drip proof 40 degrees C.

The temperature of the various parts of a motor must meet the requirements of NEMA standards for the size and type of the motors. Tests for heating must be made by loading the motor to its rated horsepower and keeping it so loaded for the rated time interval or until the temperature becomes constant.

G. SPECIAL CODE INSTALLATIONS: Electrical installations covered by special publications of NBFU and by special City rulings and regulations must comply in design and safety features with such applicable codes, regulations and rulings, and must be furnished and installed complete with all accessories and safety devices as therein specified.

H. MOTORS ON LIGHTING PANELS: The largest A.C. motor permitted on branch circuits of lighting panels must not exceed 1/4 horsepower.

I. MOTORS RATED: ½ horsepower and larger must be polyphase.

REFER TO THE ADDENDUM FOR THE APPLICABILITY OF SUB-SECTION 3.8

3.8 MOTOR CONTROL EQUIPMENT:

This Section sets forth the requirements for motor controllers and associated devices. Such requirements are applicable to all motor control equipment furnished or installed.

A. MANUFACTURER: All control equipment furnished under the Contract must be the product of a single manufacturer. Exceptions to this rule may be granted in the case of controllers for fractional horsepower motors driving special equipment, the various units of which have been engineered to obtain specific performance.

B. CONTROL ITEMS REQUIRED: The Contractor furnishing motors must also furnish therewith complete disconnecting, starting and control equipment as required by the detailed Specifications, the various code authorities and for the successful operation of the driven equipment. These items include circuit breakers, magnetic starters with overload protection and low voltage release or protection, push button stations, pilot lights and alarms, float, pressure, temperature and limit switches, load transfer switches, devices for manual operation and speed controllers, etc. The Contractor must furnish as many of these items as required for the successful operation of the driven unit.

1. Where a motor is to be located out of sight of the controller, the Contractor must furnish an approved disconnecting means to be mounted near motor.

C. TYPES OF STARTERS:

1. SQUIRREL CAGE: A.C. motors of the squirrel cage type, rated from one (1) to thirty (30) horsepower, must have magnetic across the line starters; motors rated above thirty (30) horsepower must be furnished with reduced voltage (autotransformer type) starter or part winding start with time delay to reduce inrush current. Size of starters must be based on 200V operation.

2. SLIP RING: A.C. motors of the slip-ring type must be furnished with primary across the line starters interlocked with secondary starting and regulating equipment. The interlocking feature must prevent starting of the motor when the secondary controller is off the initial starting point.

3. MAGNETIC: For fractional horsepower motors, magnetic type starters are not required unless the particular method of controlling the driven equipment makes them necessary. Where individual single phase fractional horsepower motors or the sum of fractional horsepower motors controlled by an automatic device are ½ horsepower or more, magnetic starters and circuit breakers must be used. Single phase A.C. motors smaller than ½ horsepower or three-phase A.C. motors smaller than one (1) horsepower where manual control is specified may be furnished with starters of toggle switch or push button type with inbuilt thermal protection. No additional disconnecting means is required to be furnished with this type of starter. This type of starter may also be used in series

with automatic control devices such as thermostats, float and pressure switches, provided the individual motor or the sum of fractional horsepower motors is less than ½ horsepower. Means for manual operation must be provided.

D. DISCONNECTING BREAKER: All motor starters, unless otherwise specified, must be provided with a disconnecting means in the form of a circuit breaker of the type specified under Article 3.5 CIRCUIT PROTECTIVE DEVICES. This disconnecting means must be contained in the same housing with the starter and must be operable from outside. Means must be provided for locking the handle of the circuit breaker in the "OFF" position if it is desired to take the equipment out of service and prevent unauthorized starting.

E. CONTROL CABINET – DRY LOCATIONS: All starters must be furnished with general purpose, NEMA Type 1, sheet metal enclosures with hinged covers and baked enamel finish.

F. CONTROL CABINET – WATERTIGHT: In wet locations, cast iron watertight enclosures with threaded hubs, galvanized and gasketed hinged covers must be provided.

G. PANELS: Motor control devices and appliances must be mounted on approved insulating slabs with all wiring and connections made on the back of the slabs.

H. WIRING AND TERMINALS: Wiring connections for currents of one hundred (100) Amperes or less may be made with copper wire or cable with special flameproof insulating coverings. Such wires must be installed in a neat workmanlike manner, flat against the slab, and held in place by clips. Connections must be made with pressure connectors for No. 8 AWG and larger wires, and with grommets for small, stranded wires. Except for incoming and outgoing main leads, all connections must terminate on approved connector blocks, which may be installed on the face of the slab. For small, across the line starters, the above requirements may be modified if satisfactory connections are provided.

I. COPPER BUS: For currents exceeding one hundred (100) Amperes, copper bus must be used in place of wires. The bus must be constructed of copper rods, tubing or flat strap, bent and shaped properly and securely attached to the slab in a neat and workmanlike manner. The cross section of copper must provide sufficient areas to keep current density at not more than one thousand (1,000) Amperes per square inch.

J. COOPERATION: The Contractor's Subcontractor(s) who furnish electrically operated equipment must give to the Contractor and the Contractor's electrical Subcontractor full information relative to sizes and locations of apparatus furnished by them which require electrical connections.

END OF SECTION 01 35 06

SECTION 01 35 26
SAFETY REQUIREMENTS PROCEDURES

PART I – GENERAL

1.1 RELATED DOCUMENTS:

A. The following documents apply to all required work for the Project: (1) the Contract Drawings, (2) the Specifications, (3) the General Conditions, (4) the Addendum, and (5) the Contract [City of New York Standard Construction Contract].

B. The Contractor shall comply with the requirements of "*The City of New York Department of Design and Construction Safety Requirements".* This document is included in the Information for Bidders.

1.2 SUMMARY:

A. This Section includes administrative and general procedural requirements for Safety and Health Requirements, including:

1. Definitions
2. Required Safety Meeting
3. Compliance with Regulations
4. Submittals
5. Personnel Protective Equipment
6. Hazardous and / or Contaminated Materials
7. Emergency Suspension of Work
8. Protection of Personnel
9. Environmental Protection

1.3 DEFINITIONS:

A. Refer to Article 2 of the Contract for definition of terms, words and expressions used in the General Conditions not otherwise defined herein.

B. Design Consultant: "Design Consultant" must mean the entity responsible for providing design services for the Project, including without limitation, preparing the construction documents (drawings and specifications) and providing services in connection with such documents during construction. The entity serving as the "Design Consultant" may be a corporation, firm, partnership, joint venture, individual or combination thereof. Such entity may be either an employee(s) of the City or an entity engaged by the City to provide such services.

1.4 REQUIRED SAFETY MEETINGS:

A. Prior to commencing construction, the Resident Engineer will schedule and hold a preconstruction kick-off meeting either at DDC's main office or at the Project site with representatives of the Contractor, including the principal on-site project representative, one or more safety representatives, the Commissioner's designated representatives and other concerned parties for the purpose of reviewing the Contract safety requirements. Additionally, implementing Work safety provisions must be discussed.

B. The Contractor is responsible for conducting weekly documented jobsite safety meetings, given to all jobsite personnel including all Subcontractors on the Project, with the purpose of discussing safety topics and job-specific requirements at the DDC worksite.

1.5 COMPLIANCE WITH REGULATIONS:

A. The Work, including contact with or handling of hazardous materials, disturbance or dismantling of structures containing hazardous materials, and disposal of hazardous materials, shall comply with the applicable requirement for 29 CFR Parts 1910 and 1926, and 40 CFR, Parts 61, 261, 761 and 763.

B. Work involving disturbance or dismantling of asbestos or asbestos-containing materials, demolition of structures containing asbestos and removal of asbestos, shall comply with 40 CFR Part 61, Subparts A and M, and 40 CFR Part 763, as applicable.

C. Additionally, Work shall comply with all applicable federal, state, and local safety and health regulations.

D. In case of a conflict between applicable regulations, the more stringent requirements shall apply.

E. All workers working on the DDC Project site are required by NYC Local Law 41 to complete the OSHA 10-hour training course.

1.6 SUBMITTALS:

A. The Contractor shall submit to the Resident Engineer, copies of the Safety Program, Site Safety Plan and other required documentation in accordance with the "*New York City Department of Design and Construction Safety Requirements*".

B. Permits: If hazardous materials are disposed of off-site, the Contractor must submit to the Resident Engineer copies of shipping manifests, permits from applicable federal, state, or local authorities and disposal facilities, and certificates that the material has been disposed of in accordance with regulations.

C. Accident Reporting: Submit a copy of each accident report to the Resident Engineer in accordance with the "*New York City Department of Design and Construction Safety Requirements*".

D. All asbestos and lead project regulatory notifications are to be submitted to DDC's Office of Environmental and HazMat Services (OEHS) through the Resident Engineer.

E. Request for Subcontractor Approval: Any Subcontractor performing environmental work must submit required documentation for approval to perform such work as required by DDC's OEHS.

PART II – PRODUCTS

2.1 PERSONNEL PROTECTIVE EQUIPMENT:

A. Special facilities, devices, equipment, and similar items used by the Contractor in execution of the Work shall comply with 29 CFR Part 1910, subpart I, Part 1926, subpart E, and other applicable regulations.

2.2 HAZARDOUS AND / OR CONTAMINATED MATERIALS:

A. The Contractor shall bring to the attention of the Commissioner, any material encountered during execution of the Work that the Contractor suspects to be hazardous and / or contaminated.

B. The Commissioner shall determine whether the Contractor shall perform tests to determine if the material is hazardous and / or contaminated. A change to the Contract price may be provided, subject to the applicable provisions of the Contract.

C. If the material is found to be hazardous, the Commissioner may direct the Contractor to remediate the hazard and a change to the Contract price may be provided, subject to the applicable provisions of the Contract.

PART III – EXECUTION

3.1 EMERGENCY SUSPENSION OF WORK:

A. When the Contractor is notified by the Commissioner of noncompliance with the safety provisions of the Contract, the Contractor shall immediately, unless otherwise instructed, correct the unsafe condition, at no additional cost to the City.

B. If the Contractor fails to comply promptly, all or part of the Work may be stopped by notice from the Commissioner.

C. When, in the opinion of the Commissioner, theContractor has taken satisfactory corrective action, the Commissioner shall provide written notice to the Contractor that the Work may resume.

D. The Contractor shall not be allowed any extension of time or compensation for damages in connection with a work stoppage for an unsafe condition.

3.2 PROTECTION OF PERSONNEL:

A. The Contractor shall take all necessary precautions to prevent injury to the public, occupants, or damage to property of others. The public and occupants includes all persons not employed by the Contractor or a Subcontractor.

B. Whenever practical, the work area shall be fenced, barricaded, or otherwise blocked off from the public or occupants to prevent unauthorized entry into the work area, in compliance with the requirements of Section 01 50 00 TEMPORARY FACILITIES, SERVICES AND CONTROLS, and including without limitation, the following:

1. Provide traffic barricades and traffic control signage where construction activities occur in vehicular areas.
2. Corridors, aisles, stairways, doors, and exit ways shall not be obstructed or used in a manner to encroach upon routes of ingress or egress utilized by the public or occupants, or to present an unsafe condition to the public or occupants.
3. Store, position and use equipment, tools, materials, scraps and trash in a manner that does not present a hazard to the public or occupant by accidental shifting, ignition, or other hazardous activity.
4. Store and transport refuse and debris in a manner to prevent unsafe and unhealthy conditions for the public and occupants. Cover refuse containers and remove refuse on a frequent regular basis acceptable to the Resident Engineer. Use tarpaulins or other means to prevent loose transported materials from dropping from trucks or other vehicles.

3.3 ENVIRONMENTAL PROTECTION:

A. Dispose of solid, liquid and gaseous contaminants in accordance with local codes, laws, ordinances and regulations.

B. Comply with applicable federal, state, and local noise control laws, ordinances, and regulations, including but not limited to 29 CFR 1910.95, 29 CFR 1926.52 and NYC Administrative Code Chapter 28 of Title 15.

END OF SECTION 01 35 26

SECTION 01 35 91
HISTORIC TREATMENT PROCEDURES

REFER TO THE ADDENDUM FOR APPLICABILITY OF THIS SECTION 01 35 91

PART I – GENERAL

1.1 RELATED DOCUMENTS:

A. The following documents apply to all required work for the Project: (1) the Contract Drawings, (2) the Specifications, (3) the General Conditions, (4) the Addendum, and (5) the Contract [City of New York Standard Construction Contract].

1.2 SUMMARY:

A. This Section includes administrative and procedural requirements for the treatment of Landmark Structures and Landmark Quality Structures, as identified in the Addendum. Specific requirements are indicated in other sections of the Specifications.

B. This Section includes, without limitation, the following:

1. Storage and protection of existing historic materials
2. General Protection
3. Protection during use of heat-generating equipment
4. Photographic Documentation
5. NYC Landmarks Preservation Commission Final Approval signoffs

1.3 RELATED SECTIONS: include without limitation the following:

A. Section 01 10 00 SUMMARY
B. Section 01 32 33 PHOTOGRAPHIC DOCUMENTATION
C. Section 01 33 00 SUBMITTAL PROCEDURES
D. Section 01 77 00 CLOSEOUT PROCEDURES
E. Section 01 78 39 CONTRACT RECORD DOCUMENTS

1.4 DEFINITIONS:

A. Refer to Article 2 of the Contract for definition of terms, words and expressions used in the General Conditions not otherwise defined herein.

B. Design Consultant: “Design Consultant” means the entity responsible for providing design services for the Project, including without limitation, preparing the construction documents (drawings and specifications) and providing services in connection with such documents during construction. The entity serving as the “Design Consultant” may be a corporation, firm, partnership, joint venture, individual or combination thereof. Such entity may be either an employee(s) of the City or an entity engaged by the City to provide such services.

C. Landmark Structure or Site: Any building or site which has been designated as a landmark, or any building or site within a landmark district, as designated by the New York City (NYC) Preservation Commission or the New York State Historic Preservation Office.

D. Landmark Quality Structure: Any building which has been determined by the City to be of landmark quality and/or historical significance.

E. Preservation: To apply measures necessary to sustain the existing form, integrity, and materials of a historic property. Work may include preliminary measures to protect and stabilize the property.

F. Rehabilitation: To make possible a compatible use for a property through repair, alterations, and additions while preserving those portions or features that convey its historical, cultural, or architectural values.

G. Restoration: To accurately depict the form, features, and character of a property as it appeared at a particular period of time by means of the removal of features from other periods in its history and the reconstruction of missing features from the restoration period.

H. Reconstruction: To reproduce in the exact form and detail a building, structure, or artifact as it appeared at a specific period in time.

I. Stabilize: To apply measures designed to reestablish a weather-resistant enclosure and the structural reinforcement of an item or portion of the building while maintaining the essential form as it exists at present.

J. Protect and Maintain: To remove deteriorating corrosion, reapply protective coatings, and install protective measures such as temporary guards; to provide the least degree of intervention.

K. Repair: To stabilize, consolidate, or conserve; to retain existing materials and features while employing as little new material as possible. Repair includes patching, piecing-in, splicing, consolidating, or otherwise reinforcing or upgrading materials. Within restoration, repair also includes limited replacement in kind, rehabilitation, and reconstruction, with compatible substitute materials for deteriorated or missing parts of features when there are surviving prototypes.

L. Replace: To duplicate and replace entire features with new material in kind. Replacement includes the following conditions:

1. Duplication: Includes replacing elements damaged beyond repair or missing. Original material is indicated as the pattern for creating new duplicated elements.
2. Replacement with New Materials: Includes replacement with new material when original material is not available as patterns for creating new duplicated elements.
3. Replacement with Substitute Materials: Includes replacement with compatible substitute materials. Substitute materials are not allowed, unless otherwise indicated.

M. Remove: To detach items from existing construction and legally dispose of them off-site, unless indicated to be removed and salvaged or removed and reinstalled.

N. Remove and Salvage: To detach items from existing construction and deliver them to the City ready for reuse.

O. Remove and Reinstall: To detach items from existing construction, repair and clean them for reuse, and reinstall them where indicated.

P. Existing to Remain or Retain: Existing items of construction that are not to be removed and that are not otherwise indicated to be removed and salvaged, or removed and reinstalled.

Q. Material in Kind: Material that matches existing materials as much as possible, in species, cut, color, grain, and finish.

1.5 SUBMITTALS:

A. Historic Treatment Program: Submit a written plan for each phase or process, including protection of surrounding materials during operations. Describe in detail materials, methods, and equipment to be used for each phase of the Work.

B. Alternative Methods and Materials: If alternative methods and materials to those indicated are proposed for any phase of the Work, submit for the Commissioner's approval a written description, including

evidence of successful use on other comparable projects and provide a program of planned testing to demonstrate the effectiveness of the alternative methods and materials for use on this Project.

C. Qualification Data: Submit qualification data for historic treatment specialists as specified and required by individual sections of the Project specifications.

D. Photographs for Designated Landmark Structures: Submit photographs in accordance with Section 01 32 33 PHOTOGRAPHIC DOCUMENTATION and as described in this section.

E. Record Documents: Include modifications to manufacturer's written instructions and procedures, as documented in the historic treatment preconstruction conference and as the Work progresses.

1.6 QUALITY ASSURANCE:

A. Historic Treatment Specialist Qualifications: Refer to Section 01 40 00 QUALITY REQUIREMENTS for Qualifications for Historic Treatment Specialists.

B. Historic Treatment Preconstruction Conference: The Resident Engineer will schedule and hold a preconstruction meeting at the site in accordance with Section 01 31 00 PROJECT MANAGEMENT AND COORDINATION.

1. Review manufacturer's written instructions for precautions and effects of products and procedures on building materials, components, and vegetation.

a. Record procedures established as a result of the review and distribute to affected parties.

1.7 STORAGE AND PROTECTION OF HISTORIC MATERIALS:

A. Removed and Salvaged Historic Materials: As specified and required by individual sections of the Project specifications.

B. Removed and Reinstalled Historic Materials: As specified and required by individual sections of the Project specifications.

C. Existing Historic Materials to Remain: Protect construction indicated to remain against damage and soiling during historic treatment. When permitted by the Commissioner, items may be removed to a suitable, protected storage location during historic treatment and reinstalled in their original locations after historic treatment operations are complete.

D. Storage and Protection: When removed from their existing location, store historic materials, at a location acceptable to the Commissioner, within a weather tight enclosure where they are protected from wetting by rain, snow, or ground water, and temperature variations. Secure stored materials to protect from theft.

1. Identify removed items with an inconspicuous mark indicating their original location.

PART II – PRODUCTS (Not Used)

PART III – EXECUTION

3.1 GENERAL PROTECTION:

A. Comply with manufacturer's written precautions against harmful effects of products and procedures on adjacent building materials, components, and vegetation.

B. Ensure that supervisory personnel are present when work begins and throughout its progress.

C. Temporary Protection of Historic Materials during Construction:

1. Protect existing materials during installation of temporary protections and construction. Do not deface or remove existing materials.

2. Attachments of temporary protection to existing construction must be approved by the Commissioner prior to installation.

D. Protect landscape work adjacent to or within work areas as follows:

1. Provide barriers to protect tree trunks.
2. Bind spreading shrubs.
3. Use coverings that allow plants to breathe and remove coverings at the end of each day. Do not cover plant material with a waterproof membrane for more than eight (8) hours at a time.
4. Set scaffolding and ladder legs away from plants.

E. Existing Drains: Prior to the start of work or any cleaning operations, test drains and other water removal systems to ensure that drains and systems are functioning properly. Notify the Commissioner immediately of drains or systems that are stopped or blocked. Do not begin Work pertaining to this Section until the drains are in working order.

1. Provide a method to prevent solids, including stone or mortar residue, from entering the drains or drain lines. Clean out drains and drain lines that become blocked or filled by sand or any other solids because of the Work performed under this Contract.
2. Protect storm drains from pollutants. Block drains or filter out sediments, allowing only clean water to pass.

3.2 PROTECTION DURING USE OF HEAT-GENERATING EQUIPMENT:

A. No roofing work requiring the use of an open flame will be permitted on any Landmark Structure or any Landmark Quality Structure whose roof or wall structure is made of wood or primarily of wood.

B. Comply with the following procedures while performing work with heat-generating equipment, including welding, cutting, soldering, brazing, paint removal with heat, and other operations where open flames or implements utilizing heat are used:

1. Obtain Commissioner's approval for operations involving use of open-flame or welding equipment. Notification must be given for each occurrence and location of work with heat-generating equipment.
2. Where possible, use heat-generating equipment in shop areas or outside the building.
3. Before work with heat-generating equipment commences, furnish personnel to serve as a fire watch (or watches) for location(s) where work is to be performed.
4. Do not perform work with heat-generating equipment in or near rooms or in areas where flammable liquids or explosive vapors are present or thought to be present. Use a combustible gas indicator test to ensure that the area is safe.
5. Remove and keep the area free of combustibles, including rubbish, paper, waste, etc., within the area of operations.
6. If combustible material cannot be removed, provide fireproof blankets to cover such materials.
7. Where possible, furnish and use baffles of metal or gypsum board to prevent the spraying of sparks or hot slag into surrounding combustible material.
8. Prevent the extension of sparks and particles of hot metal through open windows, doors, holes, and cracks in floors, walls, ceilings, roofs, and other openings.
9. Inspect each location of the day's work not sooner than thirty (30) minutes after completion of operations to detect hidden or smoldering fires and to ensure that proper housekeeping is maintained.

C. Where sprinkler protection exists and is functional, maintain it without interruption while operations are being performed. If operations are performed close to automatic sprinkler heads, shield the individual heads temporarily with guards.

3.3 PHOTOGRAPHIC DOCUMENTATION:

A. Photographs for Designated Landmark Structures: Show existing conditions prior to any historic treatments, including one overall photograph and two close-up photographs of all areas of work affected. Show one overall photograph and two close-up photographs of all areas of work after the successful execution of all historical treatments.

3.4 NEW YORK CITY LANDMARKS PRESERVATION COMMISSION FINAL APPROVALS SIGNOFF:

A. For all projects involving a Landmark Structure or Site, the Contractor, at the completion of the Work, must submit to the Commissioner, in accordance with Section 01 78 39 CONTRACT RECORD DOCUMENTS, all documentation concerning the successful execution of all historic treatments. This must include, but not be limited to, copies of all before and after photographs of historic treatments, one copy of the GC Contractor's as-built drawings, copies of testing and analysis results, including cleaning, mortar analysis, pointing mortars and all other information pertaining to work performed under the NYC Landmarks Preservation Commission jurisdiction.

END OF SECTION 01 35 91

SECTION 01 40 00
QUALITY REQUIREMENTS

PART I - GENERAL

1.1 RELATED DOCUMENTS:

A. The following documents apply to all required work for the Project: (1) the Contract Drawings, (2) the Specifications, (3) the General Conditions, (4) the Addendum, and (5) the Contract [City of New York Standard Construction Contract].

1.2 SUMMARY:

A. This Section includes the following:

1. Definitions
2. Engineering Services
3. Conflicting Requirements
4. Quality Assurance
5. Quality Control
6. Approval of Materials
7. Special Inspections (Controlled Inspection)
8. Inspections by Other City Agencies
9. Certificates of Approval
10. Acceptance Tests
11. Repair and Protection

B. This section includes administrative and procedural requirements for quality control to assure compliance with quality requirements specified in the Contract Documents.

C. Testing and inspecting services are required to verify compliance with requirements specified or indicated. These services do not relieve Contractor of responsibility for compliance with the Contract Documents.

D. Specified tests, inspections, and related actions do not limit Contractor's other quality assurance and quality control procedures that facilitate compliance with the Contract Documents.

E. Provisions of this section do not limit requirements for the Contractor to provide quality assurance and quality control services required by the Commissioner or authorities having jurisdiction.

F. Specific test and inspection requirements are specified in the individual sections of the Specifications.

G. LEED: Refer to the Addendum to identify whether the Project is designed to comply with a Certification Level according to the U.S. Green Building Council's Leadership in Energy & Environmental Design (LEED) Rating System, as specified in Section 01 81 13.04 SUSTAINABLE DESIGN REQUIREMENTS FOR LEED v4 BUILDINGS.

H. COMMISSIONING: Refer to the Addendum to identify whether the Project will be commissioned by an independent third party under separate contract with the City of New York. Commissioning must be in accordance with ASHRAE and USGBC LEED-NC procedures, as described in Section 01 91 13 GENERAL COMMISSIONING REQUIREMENTS FOR MEP SYSTEMS and/ or Section 01 91 15 GENERAL COMMISSIONING REQUIREMENTS FOR BUILDING ENCLOSURE. The Contractor must cooperate with the Commissioning Agent and provide whatever assistance is required.

1.3 RELATED SECTIONS: Include without limitation the following:

A. Section 01 10 00 SUMMARY

B. Section 01 31 00 PROJECT MANAGEMENT AND COORDINATION

C. Section 01 32 00 CONSTRUCTION PROGRESS DOCUMENTATION

D. Section 01 33 00 SUBMITTAL PROCEDURES

E. Section 01 77 00 CLOSEOUT PROCEDURES

F. Section 01 78 39 CONTRACT RECORD DOCUMENTS

1.4 DEFINITIONS:

A. Refer to Article 2 of the Contract for definition of terms, words and expressions used in the General Conditions not otherwise defined herein.

B. Design Consultant: "Design Consultant" means the entity responsible for providing design services for the Project, including without limitation, preparing the construction documents (Drawings and Specifications) and providing services in connection with such documents during construction. The entity serving as the "Design Consultant" may be a corporation, firm, partnership, joint venture, individual or combination thereof. Such entity may be either an employee(s) of the City or an entity engaged by the City to provide such services.

C. Commissioning: A Total Quality Assurance process that includes checking the design and installation of equipment, as well as performing functional testing of the same to confirm that the installed equipment is operating and in conformance with the Contract Documents and the City's requirements.

D. Experienced: When used with an entity or individual, "experienced," means having minimum experience levels as described in Article 1.7, Paragraph B "Minimum Experience qualification levels."

E. Installer/ Applicator/ Erector: Contractor or another entity engaged by Contractor as an employee or Subcontractor, to perform a particular construction operation, installation, erection, application, assembly and similar operations.

F. Mockups: Full-size physical assemblies that are constructed on-site either as freestanding temporary built elements or as part of permanent construction. Mockups are constructed to verify selections made under sample Submittals; to demonstrate aesthetic effects and qualities of materials and execution; to review coordination, testing, or operation; to show interface between dissimilar materials; and to demonstrate compliance with specified installation tolerances. Mockups are not samples. Unless otherwise indicated, approved mockups establish the standard by which the Work will be judged.

G. Preconstruction Testing: Tests and inspections performed specifically for Project before products and materials are incorporated into the Work, to verify performance or compliance with specified criteria.

H. Product Tests: Tests and inspections that are performed by a Nationally Recognized Testing Laboratory (NRTL) according to 29 CFR 1910.7, by a testing agency accredited according to NIST's National Voluntary Laboratory Accreditation Program (NVLAP), or by a testing agency qualified to conduct product testing and acceptable to authorities having jurisdiction, to establish product performance and compliance with specified requirements.

I. Source Quality-Control Tests: Tests and inspections that are performed at the source; for example, plant, mill, factory, or shop.

J. Testing Agency: An entity engaged to perform specific tests, inspections, or both. Testing laboratory means the same as testing agency.

K. Quality-Assurance Services: Activities, actions, and procedures performed before and during execution of the Work to guard against defects and deficiencies and substantiate that proposed construction will comply with requirements.

L. Quality-Control Services: Tests, inspections, procedures, and related actions during and after execution of the Work to evaluate that actual products incorporated into the Work and completed construction comply with requirements.

1.5 ENGINEERING SERVICES

A. Performance and Design Criteria: Where professional design services provided by a professional engineer are specifically required of Contractor by the Contract Documents, provide products and systems complying with specific performance and design criteria indicated.

1. If criteria indicated are insufficient to perform services or certification required, submit a written request for clarification to the Commissioner.

1.6 CONFLICTING REQUIREMENTS:

A. General: If compliance with two or more standards is specified and the standards establish different or conflicting requirements for minimum quantities or quality levels, the Contractor must comply with the most stringent requirement. The Contractor must refer any uncertainties and/or conflicting requirements to the Commissioner for a decision before proceeding.

B. Minimum Quantity or Quality Levels: The quantity or quality level shown or specified must be the minimum provided or performed. The actual installation may comply exactly with the minimum quantity or quality specified, or it may exceed the minimum within reasonable limits. To comply with these requirements, indicated numeric values are minimum or maximum, as appropriate, for the context of requirements. The Contractor must refer any uncertainties to the Commissioner for a decision before proceeding.

1.7 QUALITY ASSURANCE:

A. General: Qualifications paragraphs in this Article establish the minimum qualification levels required. Individual Specification Sections may specify supplementary qualification requirements.

1. **Minimum Experience**: Minimum Experience qualification levels as described herein, apply to all entities indicated in the Specification Sections for the Project, unless such entity requires Special Experience requirements per Subsection 1.7 A.2. below. Individual Specification Sections may specify supplementary qualification requirements.

2. **Special Experience**: Special Experience qualification levels as described herein, apply to all entities indicated in the "Special Experience Requirements" page of the PASSPort procurement. Individual Specification Sections may specify supplementary qualification requirements.

B. **Minimum Experience qualification levels:**

1. **Qualifications for Installer or Applicator or Erector**: An entity complying with the requirements of authorities having jurisdiction and having, prior to the bid opening, been regularly engaged for a minimum of three (3) consecutive years in installing, erecting, applying, or assembling work in a timely fashion similar in material, design, and extent to that indicated for the Project, and whose

work has resulted in construction with a record of successful in-service performance.

2. **Qualifications for Installer or Applicator or Erector requiring approval or certification or authorization by Manufacturer**: An entity complying with the requirements of authorities having jurisdiction and having, prior to the bid opening, been regularly engaged for a minimum of three (3) consecutive years in installing, erecting, applying, or assembling work in a timely fashion similar in material, design, and extent to that indicated for the Project, and whose work has resulted in construction with a record of successful in-service performance. In addition, the entity must be approved, or certified, or authorized by the manufacturers listed in the Specification Section and must be eligible to receive manufacturers' warranty.

3. **Qualifications for Fabricator**: An entity complying with the requirements of authorities having jurisdiction; having, prior to the bid opening, been regularly engaged for a minimum of three (3) consecutive years in producing products similar to those indicated for the Project and having a record of successful in-service performance, as well as sufficient production capacity to produce required units.

4. **Qualifications for Manufacturer**: An entity complying with the requirements of authorities having jurisdiction; having, prior to the bid opening, been regularly engaged for a minimum of three (3) consecutive years in manufacturing products or systems similar to those indicated for the Project; having a record of successful in-service performance for not less than three (3) consecutive years and having sufficient production capacity to produce required units. Manufacturer must meet warranty requirements and technical or factory-authorized service representative requirements.

5. **Qualifications for Specialist:** An entity complying with the requirements of authorities having jurisdiction; satisfying qualification requirements indicated in the Specification Section and having, prior to the bid opening, a minimum of three (3) consecutive years successfully engaged in the activities indicated.

C. **Special Experience Qualification Levels:**

1. **Special Qualifications for Installer or Applicator or Erector**: An entity complying with the requirements of authorities having jurisdiction and having, prior to the bid opening, been regularly engaged for a minimum of five (5) consecutive years in successfully installing, erecting, applying, or assembling work similar in material and design to that indicated for the Project. Entity must provide documentation of having successfully completed a minimum of three (3) projects similar in scope, size and type as required for the Project.

2. **Special Qualifications for Fabricator**: An entity complying with the requirements of authorities having jurisdiction; having, prior to the bid opening, been regularly engaged for a minimum of five (5) consecutive years in producing products similar to those indicated for the Project; having a record of successful in-service performance, as well as sufficient production capacity to produce required units. Entity must provide documentation of having successfully completed a minimum of three (3) projects similar in nature, size, and extent, to the requirements of the project.

3. **Special Qualifications for Installer of a Manufacturer-Warrantied Roof System:** An entity complying with the requirements of authorities having jurisdiction; regularly engaged in performing roofing projects with its own workforce; having successfully completed in a timely fashion within the last three (3) consecutive years prior to the bid opening, at least three (3) roofing projects similar in scope, size and type to the required Project, and having performed at least one (1) of those projects in the last twelve (12) months. The three (3) qualifying projects must have utilized one or more of the roofing systems specified for the project being bid herein,

been installed by the entity utilizing its own workforce and must have qualified for, and have been issued, the warranty provided by the manufacturer of the roofing system. In addition, the entity must be a certified or authorized installer for the manufacturer's roofing systems specified herein and must submit proof of same.

4. **Special Qualifications for Installer of Roof tie-in to maintain existing Roof System Warranty:** An entity complying with the requirements of authorities having jurisdiction; regularly engaged in performing roofing projects with its own workforce; having successfully completed in a timely fashion within the last three (3) consecutive years prior to the bid opening, at least three (3) roofing projects similar in scope, size and type to the required Project, and having performed at least one (1) of those projects in the last twelve (12) months. The three (3) qualifying projects must have utilized the manufacturer and manufacturer's Product, been installed by the entity utilizing its own workforce and must have qualified for, and have been issued, the warranty provided by the manufacturer listed in the technical specification. In addition, the entity must be a certified or authorized installer for this manufacturer's specified roofing system specified herein and must submit proof of same.

5. **Special Qualifications for Manufacturer:** An entity complying with the requirements of authorities having jurisdiction; having, prior to the bid opening, been regularly engaged for a minimum of five (5) consecutive years in manufacturing products or systems similar to those indicated for the Project; having completed a minimum of three (3) projects similar in nature, size, and extent, to the requirements of the project; having a record of successful in-service performance, as well as sufficient production capacity to produce required units. Manufacturer must meet warranty requirements, and technical or factory-authorized service representative requirements.

6. **Special Qualifications for Historic Treatment Specialist:** An entity complying with the requirements of authorities having jurisdiction and having prior to the bid opening, been regularly engaged for a minimum of five (5) consecutive years in successfully completing in a timely fashion project similar in scope, size, and type to the required work, based on architectural style, construction method and materials and age of building for the project. Entity must provide documentation of having successfully completed a minimum of three (3) projects similar in scope, size and type as required for the Project, and where at least one (1) such prior project of the three (3) must have involved a landmarked building, as officially designated by the City, State, or Federal government.

D. Professional Engineer Qualifications: A professional engineer who is licensed and registered to practice in the State of New York and who is experienced in providing engineering services of the kind indicated. Engineering services are defined as those performed for installations of the system, assembly, or products that are similar to those indicated for the Project in material, design, and extent.

E. Factory-Authorized Service Representative Qualifications: An authorized representative of manufacturer who is trained and approved by manufacturer to observe and inspect installation of manufacturer's products that are similar in material, design, and extent to those indicated for the Project.

F. Testing Agency Qualifications: A Nationally Recognized Testing Laboratory (NRTL), a National Voluntary Laboratory Accreditation Program (NVLAP), or an independent agency with the experience and capability to conduct testing and inspection indicated, as documented according to ASTM E329 (Standard Specification for Agencies Engaged in Construction Inspection, Testing, or Special Inspection); and with additional qualifications specified in individual Specification Sections; and, where required by authorities having jurisdiction, that is acceptable to authorities.

G. Preconstruction Testing: Where testing agency is indicated to perform preconstruction testing for compliance with specified requirements for performance and test methods, comply with the following:

1. Contractor responsibilities include the following:
   a. Provide test specimens representative of proposed products and construction.
   b. Submit specimens in a timely manner with sufficient time for testing and analyzing results to prevent delaying the Work.
   c. Provide sizes and configurations of test assemblies, mockups, and laboratory mockups to adequately demonstrate capability of products to comply with performance requirements.
   d. Build site-assembled test assemblies and mockups using installers who will perform same tasks for Project.
   e. Build laboratory mockups at testing facility using personnel, products, and methods of construction indicated for the completed Work.
   f. When testing is complete, remove test specimens and test assemblies, and mockups, and laboratory mockups; do not reuse products on Project.
2. Testing Agency Responsibility: Submit a certified written report of each test, inspection, and similar quality-assurance service to Commissioner, with copy to Contractor. Interpret tests and inspections and state in each report whether tested and inspected work complies with or deviates from the Contract Documents.

H. Mockups: Before installing portions of the Work requiring mockups, build mockups for each form of construction and finish required to comply with the following requirements, using materials indicated for the completed Work:
   1. Build mockups in location and of size indicated or, if not indicated, as directed by the Commissioner.
   2. Notify Commissioner seven (7) days in advance of dates and times when mockups will be constructed.
   3. Demonstrate the proposed range of aesthetic effects and workmanship.
   4. Obtain Commissioner's approval of mockups before starting work, fabrication, or construction.
   5. Maintain mockups during construction in an undisturbed condition as a standard for judging the completed Work.
   6. Demolish and remove mockups when directed, unless otherwise directed or indicated.

I. Integrated Exterior Mockups: Construct integrated exterior mockup according to approved Shop Drawings or as indicated on Drawings. Coordinate installation of exterior envelope materials and products for which mockups are required in individual Specification Sections, along with supporting materials. Comply with requirements in "Mockups" Paragraph in this Section.

J. Room Mockups: Construct room mockups according to approved Shop Drawings or as indicated on Drawings, incorporating required materials and assemblies, finished according to requirements. Provide required lighting and additional lighting where required to enable Commissioner to evaluate quality of the Work. Comply with requirements in "Mockups" Paragraph in this Section.

K. Laboratory Mockups: Comply with the requirements of preconstruction testing and those specified in individual Specification Sections.

1.8 QUALITY CONTROL:

A. City's Responsibilities: Where quality-control services are indicated as the City's responsibility in the Specifications, the City will engage a qualified testing agency to perform these services. (Refer to Special Inspections Article 1.10.)
   1. COST OF TESTS BORNE BY THE CITY: Where the City directs tests to be performed to determine compliance with the Specifications regarding materials or equipment, and where such compliance is ascertained as a result thereof, the City will bear the cost of such tests.
   2. The City will furnish the Contractor with names, addresses, and telephone numbers of testing entities engaged and a description of the types of testing and inspecting they are engaged to perform.

3. Costs for retesting and re-inspecting construction that replaces or is necessitated by work that failed to comply with the Contract Documents will be charged to the Contractor.

B. Contractor's Responsibility: Tests and inspections not explicitly assigned to the City are the Contractor's responsibility. Unless otherwise indicated, the Contractor must provide quality control services as set forth in the Specifications and those required by authorities having jurisdiction, whether specified or not.

1. COST OF TESTS BORNE BY CONTRACTOR - In the case of tests which are specifically called for in the Specifications to be provided by the Contractor or tests which are required by any authority having jurisdiction, but are not indicated as the responsibility of the City, the cost thereof will be borne by the Contractor and will be deemed to be included in the Contract price. The Contractor must reimburse the City for expenditures incurred in providing tests on materials and equipment submitted by the Contractor as the equivalent of that specifically named in the Specifications and rejected for non-compliance.
2. Where services are indicated as Contractor's responsibility, the Contractor must engage a qualified testing agency to perform these quality-control services. Any testing agency engaged by the Contractor to perform quality control services is subject to prior approval by the Commissioner.
3. The Contractor must not employ same entity engaged by the City, unless agreed to in writing by the Commissioner.
4. The Contractor must notify testing agencies and the Commissioner at least 72 hours in advance of the date and time for the performance of Work that requires testing or inspecting.
5. Where quality control services are indicated as Contractor's responsibility, the Contractor must submit a certified written report of each quality-control service, in triplicate, to the Commissioner.
6. Testing and inspecting requested by the Contractor and not required by the Contract Documents are Contractor's responsibility.
7. The Contractor must submit additional copies of each written report directly to authorities having jurisdiction, when they so direct.

C. Manufacturer's Field Services: Where indicated, the Contractor must engage a factory-authorized service representative to inspect field-assembled components and equipment installation, including service connections. Results must be submitted in writing as specified in Section 01 33 00 SUBMITTAL PROCEDURES. Manufacturer's field representative's services include participation in preinstallation conferences, examination of substrates and conditions, verification of materials, observation of Installer activities, inspection of completed portions of the Work, and submittal of written reports.

D. Retesting/Re-inspecting: Regardless of whether the original tests or inspections were the Contractor's responsibility, the Contractor must provide quality control services, including retesting and re-inspecting, for construction that replaced Work that failed to comply with the Contract Documents.

E. Testing Agency Responsibilities: Cooperate with Commissioner and Contractor in performance of duties. Provide qualified personnel to perform required tests and inspections.

1. Notify Commissioner and Contractor promptly of irregularities or deficiencies observed in the Work during performance of its services.
2. Determine the locations from which test samples will be taken and in which in-situ tests are conducted.
3. Conduct and interpret tests and inspections and state in each report whether tested and inspected work complies with or deviates from requirements.
4. Submit a certified written report, in duplicate, of each test, inspection, and similar quality-control service through Contractor.
5. Do not release, revoke, alter, or increase the Contract Document requirements or approve or accept any portion of the Work.
6. Do not perform duties of Contractor.

F. Associated Services: The Contractor must cooperate with entities performing required tests, inspections, and similar quality control services, and must provide reasonable auxiliary services as requested. The

Contractor must notify the testing agency sufficiently in advance of operations to permit assignment of personnel. Provide the following:

1. Access to the Work.
2. Incidental labor and facilities necessary to facilitate tests and inspections.
3. Adequate quantities of representative samples of materials that require testing and inspecting. Assist testing entity in obtaining samples.
4. Facilities for storage and field curing of test samples.
5. Delivery of samples to testing entities.
6. Design mix proposed for use for material mixes that require control by the testing entity.
7. Security and protection for samples and for testing and inspecting equipment at the Project site.

G. Coordination: Coordinate sequence of activities to accommodate required quality assurance and quality control services with minimal delay and avoid necessity of removing and replacing construction to accommodate testing and inspecting.

1. Schedule times for tests, inspections, obtaining samples, and similar activities.

2. Coordinate and cooperate with the Commissioning Authority/Agent as applicable for start-up, inspection and functional testing in the implementation of the Commissioning Plan.

H. Manufacturer's Directions: Where the Specifications provide that the manufacturer's directions are to be used, such printed directions must be submitted to the Commissioner.

I. Inspection of Material: In the event that the Specifications require the Contractor to engage the services of an entity to witness and inspect any material specially manufactured or prepared for use in or part of the permanent construction, such entity will be subject to prior written approval by the Commissioner.

1. NOTICE - The Contractor must give notice in writing to the Commissioner, sufficiently in advance of its intention to commence the manufacture or preparation of materials specially manufactured or prepared for use in or as part of the permanent construction. Such notice must contain a request for inspection, the date of commencement, and the expected date of completion of the manufacture or preparation of materials. Upon receipt of such notice, the Commissioner will arrange to have a representative present at such times during the manufacture as may be necessary to inspect the materials, or the Commissioner will notify the Contractor that the inspection will be made at a point other than the point of manufacture, or the Commissioner will notify the Contractor that inspection will be waived.

J. No Shipping Before Inspection: The Contractor must comply with the foregoing before shipping any material.

K. Certificate of Manufacture: When the Commissioner so requires, the Contractor must furnish to the Commissioner, authoritative evidence in the form of Certificates of Manufacture that the materials to be used in the Work have been manufactured and tested in conformity with the Specifications. These certificates must include copies of the results of physical tests and chemical analyses where necessary, that have been made directly on the product, or on similar products being fabricated by the manufacturer. This may include such approvals as the Bureau of Standards and Appeals (B.S.A.), the Materials and Equipment (M.E.A.) acceptance Index, the Bureau of Electrical Control (B.E.C.), etc.

L. Acceptance: When materials or manufactured products comprise of such quantity that it is not practical to make physical tests or chemical analyses directly on the product furnished, a certificate stating the results of such tests or analyses of similar materials which were concurrently produced may, at the discretion of the Commissioner, be considered as the basis for the acceptance of such material or manufactured product.

M. Testing Compliance: The testing personnel must make the necessary inspections and tests, and the reports thereof must be in such form as will facilitate checking to determine compliance with the Specifications, indicating thereon all analyses and/or test data and interpreted results thereof.

N. Reports: Reports in duplicate must be submitted and authoritative certification thereof must be furnished to the Commissioner as a prerequisite for the acceptance of any material or equipment.

O. Rejections: If, in making any test, it is ascertained by the Commissioner that the material or equipment does not comply with the Specifications, the Contractor will be notified thereof, and will be directed to refrain from delivering said materials or equipment, or to promptly remove it from the site or from the Work and replace it with acceptable material at no additional cost to the City.

P. Furnish Designated Materials: Upon rejection of any material or equipment submitted as the equivalent of that specifically named in the Specifications, the Contractor must immediately proceed to furnish the designated material or equipment.

1.9 APPROVAL OF MATERIALS:

A. Local Laws: All materials, appliances and types or methods of construction must be in accordance with the Specifications and must in no event be less than that necessary to conform to the requirements of the New York City (NYC) Construction Codes, Administrative Code and Charter of the City of New York.

B. Approval of Manufacturer: The names of proposed manufacturers, material suppliers, and dealers who are to furnish materials, fixtures, equipment, appliances or other fittings must be submitted to the Commissioner for approval, as early as possible, to afford proper review and analysis. No manufacturer will be approved for any materials to be furnished under the Contract unless it has a plant of ample capacity and have successfully produced similar products. All approvals of materials or equipment that are legally required by the NYC Construction Codes and other governing authorities must be obtained prior to installation.

C. All Materials: Fixtures, fittings, supplies and equipment furnished under the Contract must be new and unused, except as approved by the Commissioner, and of standard first-grade quality and of the best workmanship and design. The City of New York encourages the use of recycled products where practical.

D. INFORMATION TO SUPPLIERS - In asking for prices on materials under any item of the Contract, the Contractor must provide the manufacturer or dealer with such complete information from the Specifications and Contract Drawings as may in any case be necessary, and in every case the Contractor must inform the manufacturer or dealer of all the General Conditions and requirements herein contained.

1.10 SPECIAL INSPECTIONS:

A. SPECIAL INSPECTIONS:

1. Inspection of selected materials, equipment, installation, fabrication, erection, or placement of components and connections made during the progress of the Work to ensure compliance with the Contract Documents and provisions of the NYC Construction Codes, will be made by a Special Inspector. The City of New York will retain the services of the Special Inspector and bear the costs for the performance of Special Inspections in compliance with NYC Construction Codes requirements or as additionally may be called for in the project specifications, except as noted below for Form TR-3: Technical Report for Concrete Design Mix. The Special Inspector will be an entity that is in compliance with the requirements of the NYC Construction Codes. The Contractor must notify the relevant Special Inspector in writing at least 72 hours before the commencement of any Work requiring special inspection.

2. Form TR3: Technical Report Concrete Design Mix: The Contractor will be responsible for, and bear all costs associated with the filing and securing of approvals, if any, for Form TR3: Technical Report Concrete Design Mix, including, but not limited to, engaging the services of a New York City licensed Concrete Testing Lab for the review and approval of concrete design mix, testing, signatures and professional seals, etc., compliant with NYC Department of Buildings requirements, for each concrete design mix.

3. The Contractor must notify the relevant Special Inspector in writing at least 72 hours before the commencement of any Work requiring Special Inspection. The Contractor will be responsible for and bear related costs to assure that all construction or work has suitable access and remains exposed for inspection purposes until the required inspection is completed.

4. Inspections and tests performed under "Special Inspection" will not relieve the Contractor of the responsibility to comply with the Contract Documents, and that there is no warranty given to the Contractor by the City of New York in connection with such inspection and tests or certifications made under "Special Inspections".

5. The Contractor must coordinate with the Commissioner to provide access and schedule the Work for inspection by the Special Inspector.

6. Any fabricators or off-site activities that require Special Inspection paid for by the City of New York must be within the continental United States, Canada, or Mexico, unless approved in writing by the Commissioner. If approval is granted, the Contractor will be responsible for the Special Inspector's travel costs.

1.11 INSPECTIONS BY OTHER CITY AGENCIES:

A. Letter of Completion: Just prior to Substantial Completion of the Project, the Commissioner will file with the Department of Buildings, an application for a Letter of Completion or a Certificate of Occupancy for the structure.

B. Final Inspections: In connection with the above-mentioned application for a Letter of Completion or a Certificate of Occupancy and before certificates of final payments are issued, the Contractor will be required to arrange for all final inspections by the inspection staff of the Department of Buildings, Fire Department, or other Governmental Agencies having jurisdiction, and secure all reports, sign offs, certificates, etc., by such inspection staff or other governmental agencies, in order that a Letter of Completion or Certificate of Occupancy can be issued promptly.

1.12 CERTIFICATES OF APPROVAL:

A. Responsibility: The Contractor will be responsible for and must obtain all final approvals for the Work installed under the Contract in the form of such certificates that are required by all governmental agencies having jurisdiction over the Work of the Contract.

B. Transmittal: All such certificates must be forwarded to the DDC.

1.13 ACCEPTANCE TESTS:

A. Government Agencies: All equipment and appliances furnished and installed under the Contract must conform to the requirements of the Specifications and will in no event be less than that necessary to comply with the minimum requirements of the law and all of the governmental agencies having jurisdiction.

B. Notice of Tests: Whenever the Specifications and/or any governmental agency having jurisdiction requires the acceptance test, the Contractor will give to all concerned, written notice of the time when these tests will be conducted.

C. Energy: The City will furnish all energy, fuel, water, and light required for tests.

D. Labor and Materials: The Contractor must furnish labor and all other material and instruments necessary to conduct the acceptance tests at no additional cost to the City.

E. Certificates: The Final Acceptance by the Commissioner will be contingent upon the Contractor delivering to the Commissioner all necessary certificates evidencing compliance in every respect with the requirements of the regulatory agencies having jurisdiction.

F. Results: If the results of tests and Special Inspections indicate that the material or procedures do not meet requirements as set forth on the Contract Drawings or in the Specifications or are otherwise unsatisfactory, the Contractor must only proceed as directed by the Commissioner. Additional costs resulting from retesting, re-inspecting, replacing of material and/or damage to the Work and any delay caused to the schedule will be borne by the Contractor.

PART II - PRODUCTS (Not Used)

PART III - EXECUTION

3.1 REPAIR AND PROTECTION

A. General: On completion of testing, inspecting, sample taking, and similar services, the Contractor must repair damaged construction and restore substrates and finishes.

1. Provide materials and comply with installation requirements specified in other Specification Sections. Restore patched areas and extend restoration into adjoining areas with durable seams that are as invisible as possible.

END OF SECTION 01 40 00

SECTION 01 42 00
REFERENCES

PART I – GENERAL

1.1 RELATED DOCUMENTS:

A. The following documents apply to all required work for the Project: (1) the Contract Drawings, (2) the Specifications, (3) the General Conditions, (4) the Addendum, and (5) the Contract [City of New York Standard Construction Contract].

1.2 DEFINITIONS:

REFER TO THE ADDENDUM, Article IX, FOR ADDITIONAL DEFINITIONS AND REVISIONS TO THE CONTRACT AND SPECIFICATIONS

A. Refer to Article 2 of the Contract for definition of terms, words and expressions used in the General Conditions not otherwise defined herein.

B. "APPROVED," ETC. - "Approved," "acceptable," "satisfactory," and words of similar import will mean and intend approved, acceptable, or satisfactory to the Commissioner.

C. Design Consultant: “Design Consultant” means the entity responsible for providing design services for the Project, including without limitation, preparing the construction documents (drawings and specifications) and providing services in connection with such documents during construction. The entity serving as the “Design Consultant” may be a corporation, firm, partnership, joint venture, individual or combination thereof. Such entity may be either an employee(s) of the City or an entity engaged by the City to provide such services.

D. "DIRECTED," "REQUIRED," ETC.- Wherever reference is made in the Contract to the Work or its performance, the terms "directed," "required," "permitted," "ordered," "designated," "prescribed," "determined," and words of similar import will, unless expressed otherwise, imply the direction, requirements, permission, order, designation or prescription of the Commissioner.

E. "Indicated": Requirements expressed by graphic representations or in written form on Drawings, in Specifications, and in other Contract Documents. Other terms including "shown," "noted," "scheduled," and "specified" have the same meaning as "indicated."

F. "Furnish": Supply and deliver to Project site, ready for unloading, unpacking, assembly, installation, and similar operations.

G. "Install": Operations at Project site including unloading, temporarily storing, unpacking, assembling, erecting, placing, anchoring, applying, working to dimension, finishing, curing, protecting, cleaning, and similar operations.

H. "Provide": Furnish and install, complete and ready for the intended use.

I. "Project Site": Space available for performing construction activities. The extent of Project Site is shown on Drawings.

1.3 CODES, AGENCIES AND REGULATIONS:

A.B.A	Architectural Barriers Act
A.D.A.A.G.	Americans with Disabilities Act (ADA) Accessibility Guidelines
B.G. & E.	Bureau of Gas and Electricity of the City of New York
B.S. A.	New York City Board of Standards and Appeals
DOE	Department of Energy
E.C.C.C.N.Y.S.	Energy Conservation Construction Code of New York State
EPA	Environmental Protection Administration
N.Y.C.C.C.	New York City Construction Codes
N.Y.C.P.C.	New York City Plumbing Code
N.Y.C.B.C.	New York City Building Code
N.Y.C.M.C.	New York City Mechanical Code New York
N.Y.C.F.G.C.	New York City Fuel Gas Code
N.Y.S. D.O.L	New York State Department of Labor
N.Y.C.D.O.B.	New York City Department of Buildings
N.Y.C.D.E.P.	New York City Department of Environmental Protection
N.Y.C.D.O.T.	New York City Department of Transportation
N.Y.C.E.C.	New York City Electrical Code
N.Y.C.E.C.C	New York City Energy Conservation Code
N.Y.C.F.C.	New York City Fire Code
N.Y.S...D.E.C.	New York State Department of Environmental Conservation
O.S.H.A.	Occupational Safety & Health Administration

1.4 INDUSTRY STANDARDS:

A. STANDARD REFERENCES – Unless otherwise specifically indicated in the Contract Documents, whenever reference is made to the furnishing of materials or testing thereof that conforms to the standards of any technical society, organization or body, it must be construed to mean the latest standard, code, specification adopted and published by that technical society, organization or body, as of the date of the bid opening, unless the provisions of the N.Y.C.C.C. adopts a different or earlier dated version of such standard. All references to the ICC A117.1 are only to the 2009 version, whether or not a specific version is specified.

B. APPLICABILITY OF STANDARDS: Unless the Contract Documents include more stringent requirements, applicable construction industry standards have the same force and effect, to the extent referenced, as if bound or copied directly into the Contract Documents. Such standards are made a part of the Contract Documents by reference.

C. CONFLICTING REQUIREMENTS: Where compliance with two or more standards is specified and the standards establish different or conflicting requirements for minimum quantity or quality, comply with the most stringent requirements. Immediately refer uncertainties and requirements that are different but apparently equal, to the Commissioner in writing for a decision before proceeding.

D. STANDARD SPECIFICATIONS - When no reference is made to a code, standard, or specification, the Standard Specifications of the ASTM or the AIEE, as the case may be, shall govern.

E. REFERENCES - Reference to a technical society, organization, or body may be made in the Specifications by abbreviations. Abbreviations and acronyms used in the Specifications and other Contract Documents mean the associated name. The following names are subject to change and are believed, but are not assured, to be accurate and up-to-date as of the Issue Date of the Contract Documents.

AA	Aluminum Association, Inc. (The)
AAADM	American Association of Automatic Door Manufacturers
AABC	Associated Air Balance Council
AAMA	American Architectural Manufacturers Association
AAPFCO	Association of American Plant Food Control Officials
AASHTO	American Association of State Highway and Transportation Officials
AATCC	American Association of Textile Chemists and Colorists (The)
ABAA	Air Barrier Association of America
ABMA	American Bearing Manufacturers Association
ACI	ACI International (American Concrete Institute)
ACAC	American Council for Accredited Certification
ACPA	American Concrete Pipe Association
AEIC	Association of Edison Illuminating Companies, Inc. (The)
AF&PA	American Forest & Paper Association
AGA	American Gas Association
AGC	Associated General Contractors of America (The)
AGMA	American Gear Manufacturer Association
AHA	American Hardboard Association (Now part of CPA)
AHAM	Association of Home Appliance Manufacturers
AI	Asphalt Institute

AIA	American Institute of Architects (The)
AIEE	American Institute of Electrical Engineers
AIHA	American Industrial Hygiene Association
AISC	American Institute of Steel Construction
AISI	American Iron and Steel Institute
AITC	American Institute of Timber Construction
ALCA	Associated Landscape Contractors of America (Now PLANET - Professional Landcare Network)
ALSC	American Lumber Standard Committee, Incorporated
ALI	Automotive Lift Institute
AMCA	Air Movement and Control Association International, Inc.
ANSI	American National Standards Institute
AOSA	Association of Official Seed Analysts, Inc.
APA	APA - The Engineered Wood Association
APA	Architectural Precast Association
API	American Petroleum Institute
ARI	Air-Conditioning & Refrigeration Institute
ARMA	Asphalt Roofing Manufacturers Association
ASA	American Standards Association
ASAE	American Society of Agricultural Engineers
ASCE/SEI	American Society of Civil Engineers, Structural Engineering Institute
ASHRAE	American Society of Heating, Refrigerating and Air-Conditioning Engineers
ASIS	American Society for Industrial Security
ASME	American Society of Mechanical Engineers

ASSE	American Society of Sanitary Engineering
ASTM	ASTM International (Formerly: American Society for Testing and Materials)
AWCI	Association of the Wall and Ceiling Industry
AWCMA	American Window Covering Manufacturers Association (Now WCSC)
AWI	Architectural Woodwork Institute
AWPA	American Wood-Preservers' Association
AWSC	American Welding Society
AWWA	American Water Works Association
BHMA	Builders Hardware Manufacturers Association
BIA	Brick Industry Association (The)
BICSI	Building Industry Consulting Services International
BIFMA	BIFMA International (Business and Institutional Furniture Manufacturer's Association International)
BISSC	Baking Industry Sanitation Standards Committee
CDPH	California Department of Public Health
CIBSE	Charted Institute of Building Services Engineers
CCC	Carpet Cushion Council
CDA	Copper Development Association
CEA	Consumer Electronics Association
CESB	Council of Engineering and Scientific Specialty Boards
CFFA	Chemical Fabrics & Film Association, Inc.
CFSEI	Cold-Formed Steel Engineers Institute
CGA	Compressed Gas Association
CGSB	Canadian General Standards Board
CIMA	Cellulose Insulation Manufacturers Association

CIPRA	Cast Iron Pipe Research Association
CISCA	Ceilings & Interior Systems Construction Association
CISPI	Cast Iron Soil Pipe Institute
CLFMI	Chain Link Fence Manufacturers Institute
CPA	Composite Panel Association
CPPA	Corrugated Polyethylene Pipe Association
CPSC	Consumer Product Safety Commission
CRI	Carpet & Rug Institute (The)
CRSI	Concrete Reinforcing Steel Institute
CSA	Canadian Standards Association
CSI	Cast Stone Institute
CSI	Construction Specifications Institute (The)
CSSA	Certified Steel Stud Association
CSSB	Cedar Shake & Shingle Bureau
CTI	Cooling Technology Institute (Formerly: Cooling Tower Institute)
DASMA	Door and Access Systems Manufacturer's Association International
DHI	Door and Hardware Institute
DOC	U.S. Department of Commerce – National Institute of Standards and Technology
EIA	Electronic Industries Alliance
DOJ	U.S. department of Justice
EIMA	EIFS Industry Members Association

DOL	U.S. Department of labor
EJCDC	Engineers Joint Contract Documents Committee
DOTn	U.S. Department of Transportation
EN	European Committee of Standards
EJMA	Expansion Joint Manufacturers Association, Inc.
ESD	ESD Association
EVO	Efficiency Valuation Organization
FEMA	Federal Emergency Management Agency
FGIA	Fenestration and Glazing Industry Alliance
FIBA	Federation Internationale de Basketball Amateur (The International Basketball Federation)
FIVB	Federation Internationale de Volleyball (The International Volleyball Federation)
FMG	FM Global (Formerly: FM - Factory Mutual System)
FMRC	Factory Mutual Research (Now FMG)
FRSA	Florida Roofing, Sheet Metal & Air Conditioning Contractors Association, Inc.
FSA	Fluid Sealing Association
FSC	Forest Stewardship Council
GA	Gypsum Association
GANA	Glass Association of North America
GRI	(Now GSI)
GS	Green Seal
GSI	Geosynthetic Institute
HI	Hydraulic Institute
HI	Hydronics Institute

HMMA	Hollow Metal Manufacturers Association (Part of NAAMM)
HPVA	Hardwood Plywood & Veneer Association
HPW	H. P. White Laboratory, Inc.
HUD	U.S. Department of Housing and Urban Development
IAPMO	International Association of Plumbing and Mechanical Officials
IAS	International Approval Services (Now CSA International)
IBF	International Badminton Federation
ICC	International Code Council, Inc.
ICEA	Insulated Cable Engineers Association, Inc.
ICRI	International Concrete Repair Institute, Inc.
IEC	International Electrotechnical Commission
IEEE	Institute of Electrical and Electronics Engineers, Inc. (The)
IESNA	Illuminating Engineering Society of North America
IEST	Institute of Environmental Sciences and Technology
IGCC	Insulating Glass Certification Council
IGMA	Insulating Glass Manufacturers Alliance
IICRC	Institute of Inspection, Cleaning, and Restoration
ILIA	Indiana Limestone Institute of America, Inc.
IPEMA	International Play Equipment Manufacturers Association
ISA	International Society of Arboriculture
ISO	International Organization for Standardization
ISSFA	International Solid Surface Fabricators Association

ITS	Intertek
ITU	International Telecommunication Union
KCMA	Kitchen Cabinet Manufacturers Association
LMA	Laminating Materials Association (Now part of CPA)
LPI	Lightning Protection Institute
MBMA	Metal Building Manufacturers Association
MFMA	Maple Flooring Manufacturers Association, Inc.
MFMA	Metal Framing Manufacturers Association
MH	Material Handling (Now MHIA)
MHIA	Material Handling Industry of America
MIA	Marble Institute of America
MIL	Military Specification Standards of the US Dept of Defense
MPEG	Moving Picture Experts Group
MPI	Master Painters Institute
MSS	Manufacturers Standardization Society of The Valve and Fittings Industry Inc.
NAAMM	National Association of Architectural Metal Manufacturers
NACE	NACE International (National Association of Corrosion Engineers International)
NADCA	National Air Duct Cleaners Association
NAGWS	National Association for Girls and Women in Sport
NAIMA	North American Insulation Manufacturers Association
NBA	National Basketball Association
NBGQA	National Building Granite Quarries Association, Inc.
NCAA	National Collegiate Athletic Association (The)
NCMA	National Concrete Masonry Association

NCPI	National Clay Pipe Institute
NCTA	National Cable & Telecommunications Association
NEBB	National Environmental Balancing Bureau
NECA	National Electrical Contractors Association
NeLMA	Northeastern Lumber Manufacturers' Association
NEMA	National Electrical Manufacturers Association
NESC	National Electrical Safety Code
NETA	InterNational Electrical Testing Association
NFHS	National Federation of State High School Associations
NFPA	NFPA (National Fire Protection Association)
NFRC	National Fenestration Rating Council
NGA	National Glass Association
NHLA	National Hardwood Lumber Association
NICET	National Institute for Certification in Engineering Technologies
NLGA	National Lumber Grades Authority
NIS	National Institute of Standards and Technology
NOFMA	NOFMA: The Wood Flooring Manufacturers Association (Formerly: National Oak Flooring Manufacturers Association)
NRCA	National Roofing Contractors Association
NRDCA	National Roof Deck Association
NRMCA	National Ready Mixed Concrete Association
NSI	Natural Stone Institute
NSF	NSF International (National Sanitation Foundation International)
NSSGA	National Stone, Sand & Gravel Association

NTMA	National Terrazzo & Mosaic Association, Inc. (The)
NTRMA	National Tile Roofing Manufacturers Association (Now TRI)
NWWDA	National Wood Window and Door Association (Now WDMA)
OPL	Omega Point Laboratories, Inc. (Acquired by ITS - Intertek)
PCI	Precast / Pre-stressed Concrete Institute
PDCA	Painting & Decorating Contractors of America
PDI	Plumbing & Drainage Institute
PGI	PVC Geomembrane Institute
PLANET	Professional Landcare Network (Formerly: ACLA - Associated Landscape Contractors of America)
PPS	Power Piping Society
PTI	Post-Tensioning Institute
RCSC	Research Council on Structural Connections
RFCI	Resilient Floor Covering Institute
RIS	Redwood Inspection Service
RMI	Rack Manufacturers Institute
RTI	(Formerly: NTRMA - National Tile Roofing Manufacturers Association) (Now TRI)
RUS	Rural Utilities Service, Department of Agriculture
SAE	SAE International
SCAQMD	South Coast Air Quality Management District
SCS	Scientific Certification System
SDI	Steel Deck Institute
SDI	Steel Door Institute
SEFA	Scientific Equipment and Furniture Association

SGCC	Safety Glazing Certification Council
SHBI	Steel Heating Boiler Institute
SIA	Security Industry Association
SIGMA	Sealed Insulating Glass Manufacturers Association (Now IGMA)
SFIA	Steel Framing Industry Association
SJI	Steel Joist Institute
SMA	Screen Manufacturers Association
SMACNA	Sheet Metal and Air Conditioning Contractors' National Association
SMPTE	Society of Motion Picture and Television Engineers
SPFA	Spray Polyurethane Foam Alliance (Formerly: SPI/SPFD - The Society of the Plastics Industry, Inc.; Spray Polyurethane Foam Division)
SPIB	Southern Pine Inspection Bureau (The)
SPRI	Single Ply Roofing Industry
SSINA	Specialty Steel Industry of North America
SSMA	the Steel Stud Manufacturers Association
SSPC	SSPC: The Society for Protective Coatings
SSSA	Soil Science Society of America
STI	Steel Tank Institute
SWI	Steel Window Institute
SWRI	Sealant, Waterproofing, & Restoration Institute
TABB	Testing, Adjusting, and Balancing Bureau
TCA	Tile Council of America, Inc.
TIA/EIA	Telecommunications Industry Association/Electronic Industries Alliance

TMS	The Masonry Society
TPI	Truss Plate Institute, Inc.
TPI	Turfgrass Producers International
TRI	Tile Roofing Institute (Formerly: RTI - Roof Tile Institute)
UL	Underwriters Laboratories Inc.
ULC	Underwriters Laboratories of Canada
UNI	Uni-Bell PVC Pipe Association
USAV	USA Volleyball
USC	United States Code
USGBC	U.S. Green Building Council
USITT	United States Institute for Theatre Technology, Inc.
WASTEC	Waste Equipment Technology Association
WCLIB	West Coast Lumber Inspection Bureau
WCMA	Window Covering Manufacturers Association (Now WCSC)
WCSC	Window Covering Safety Council (Formerly: WCMA - Window Covering Manufacturers Association)
WDMA	Window & Door Manufacturers Association (Formerly: NWWDA - National Wood Window and Door Association)
WNBA	Women's National Basketball Association
WI	Woodwork Institute (Formerly: WIC - Woodwork Institute of California)
WIC	Woodwork Institute of California (Now WI)
WMMPA	Wood Moulding & Millwork Producers Association
WRI	Wire Reinforcement Institute, Inc.
USEPA	United States Environmental Protection Agency

WSRCA	Western States Roofing Contractors Association
WWPA	Western Wood Products Association

PART II – PRODUCTS (Not Used)

PART III – EXECUTION (Not Used)

END OF SECTION 01 42 00

SECTION 01 50 00
TEMPORARY FACILITIES, SERVICES AND CONTROLS

PART I – GENERAL

1.1 RELATED DOCUMENTS:

A. The following documents apply to all required work for the Project: (1) the Contract Drawings, (2) the Specifications, (3) the General Conditions, (4) the Addendum, and (5) the Contract [City of New York Standard Construction Contract].

1.2 SUMMARY:

A. This section includes the following:
1. Temporary Water System
2. Temporary Sanitary Facilities
3. Temporary Electric Power, Temporary Lighting System, and Site Security Lighting
4. Temporary Heat
5. Dewatering Facilities and Drains
6. Temporary Field Office for Contractor
7. DDC Field Office
8. Material Sheds
9. Temporary Enclosures
10. Temporary Partitions
11. Temporary Fire Protection
12. Work Fence Enclosure
13. Rodent and Insect Control
14. Plant Pest Control Requirements
15. Project Identification Signage
16. Project Construction Sign and Rendering
17. Security Guards/Fire Guards on Site
18. Safety

1.3 RELATED SECTIONS: include without limitation the following:

A. Section 01 10 00 SUMMARY

B. Section 01 42 00 REFERENCES

C. Section 01 54 11 TEMPORARY ELEVATORS AND HOISTS

D. Section 01 54 23 TEMPORARY SCAFFOLDS AND SWING STAGING

E. Section 01 77 00 CLOSE OUT PROCEDURES

1.4 DEFINITIONS:

A. Refer to Article 2 of the Contract for definition of terms, words and expressions used in the General Conditions not otherwise defined herein.

Term	Definition
Design Consultant	The entity responsible for providing design services for the Project, including without limitation, preparing the construction documents (drawings and specifications) and providing services in connection with such documents during construction. The entity serving as the Design Consultant may be a corporation, firm, partnership, joint venture, individual or combination thereof. Such entity may be either an employee(s) of the City or an entity engaged by the City to provide such services.
Permanent Enclosure	As determined by the Commissioner, permanent or temporary roofing that is complete, insulated, and weather tight; exterior walls which are insulated and weather tight; and all openings that are closed with permanent construction or substantial temporary closures.

1.5 SUBMITTALS:

A. Site Plan: Show temporary facilities, utility hookups, staging areas, and parking areas for construction personnel.

B. Reports: Submit reports of tests, inspections, meter readings and similar procedures for temporary use.

1.6 PROJECT CONDITIONS:

A. Temporary Use of Permanent Facilities and Services: The Contractor will be responsible for the operation, maintenance, and protection of each permanent facility and service during its use as a construction facility before Final Acceptance by the City, regardless of previously assigned responsibilities.

B. The Contractor must install, operate, maintain and protect temporary facilities, services, and controls, including without limitation:

1. Keep temporary services and facilities clean and neat in appearance;
2. Operate temporary services in a safe and efficient manner;
3. Relocate temporary services and facilities as needed as Work progresses;
4. Do not overload temporary services and facilities or permit them to interfere with progress;
5. Provide necessary fire prevention measures; and
6. Do not allow hazardous, dangerous or unsanitary conditions, or public nuisances to develop or persist on-Site.

1.7 NON-REGULAR WORK HOURS (OVERTIME):

A. The Contractor must provide the temporary services, facilities and controls set forth in this section during non-regular working hours if the Contract Drawings and/or the Specifications indicate that the Work, or specific components thereof, must be performed during non-regular working hours. In such case, all costs for the provision of temporary services, facilities and controls during non-regular working hours will be deemed included in the total Contract price.

B. The Contractor must provide the temporary services, facilities and controls set forth in this section during non-regular working hours if a change order is issued directing the Contractor to perform the Work, or specific components thereof, during non-regular working hours. In such case, compensation for the provision of temporary services, facilities and controls during non-regular working hours will be provided

through the change order.

1.8 SERVICES BEYOND COMPLETION DATE:

A. The Contractor must provide the temporary services, facilities and controls set forth in this section until the date on which it completes all required Work at the Site, including all Final Approved Punch List Work, as certified in writing by the Resident Engineer, or earlier if so directed in writing by the Commissioner. The Contractor must provide such temporary services, facilities and controls even if completion of all required Work at the Site occurs after the time fixed for such completion in Schedule A.

PART II – PRODUCTS

2.1 MATERIALS:

A. The Contractor must provide undamaged materials in serviceable condition and suitable for use intended.

B. Tarpaulins: Waterproof, fire-resistant UL labeled with flame spread rating of fifteen (15) or less. For temporary enclosures, provide translucent, nylon-reinforced, laminated polyethylene or polyvinyl chloride, fire-retardant tarpaulins.

C. Water: Potable and in compliance with requirements of the New York City Department of Environmental Protection (DEP).

2.2 EQUIPMENT:

A. The Contractor must provide undamaged equipment in serviceable condition and suitable for use intended.

B. Water Hoses: Heavy-duty abrasive-resistant flexible rubber hoses, one hundred (100) feet (thirty (30) m) long with pressure rating greater than the maximum pressure of the water distribution system. Provide adjustable shutoff nozzles at hose discharge.

C. Electric Power Cords: Grounded extension cords.

1. Provide hard-service cords where exposed to abrasion or traffic.
2. Provide waterproof connectors to connect separate lengths of electric cords where single lengths do not reach areas of construction Activity.
3. Do not exceed safe length-voltage ratio.

D. Fire Extinguishers: Portable, UL rated; with class and extinguishing agent as required by locations and classes of fire exposures.

PART III –EXECUTION:

3.1 INSTALLATION, GENERAL:

A. The Contractor must locate facilities where they will serve the Project adequately and result in minimum interference with performance of the Work. Relocate and modify facilities as required by progress of the Work.

B. The Contractor must provide each facility ready for use when needed to avoid delay. The Contractor must not remove until facilities are no longer needed or are replaced by authorized use of completed permanent facilities as approved by the Resident Engineer.

3.2 TEMPORARY WATER SYSTEM:

REFER TO THE ADDENDUM FOR THE APPLICABILITY OF SUB-SECTION 3.2 A

A. TEMPORARY WATER SYSTEM - NEW FACILITIES: During construction, the Contractor must furnish a Temporary Water System as set forth below.

1. Immediately after the Commissioner has issued an order to start the Work, the Contractor must file an application with DEP for the schedule of charges for water use during construction. The Contractor will be responsible for payment of water charges.

2. Immediately after the Commissioner has issued an order to start the Work, the Contractor must file an application with DEP's Bureau of Water Supply and obtain a permit to install the temporary water supply system. The system must be installed and maintained for the use of the Contractor and its Subcontractors. A copy of the above-mentioned permit must be filed with the Commissioner. The Contractor must provide temporary water main, risers and waste stacks as directed and install on each floor, outlets with two (2) 3/4" hose valve connections over a barrel installed on a steel pan. The Contractor must provide drains from the pans to the stack and house sewer and hose bibs to drain the water supply risers and mains. During winter months, the Contractor must take the necessary precautions to prevent the temporary water system from freezing. The Contractor must provide repairs to the temporary water supply system for the duration of the Project until said temporary system is dismantled and removed.

3. Disposition of Temporary Water System: The Contractor will be responsible for dismantling the temporary water system when no longer required for the construction operations, or when replaced by the permanent water system installed for the Project, or as otherwise directed by the Resident Engineer. All repair work resulting from the dismantling of the temporary water system will be the responsibility of the Contractor.

REFER TO THE ADDENDUM FOR THE APPLICABILITY OF SUB-SECTION 3.2 B

B. TEMPORARY WATER SYSTEM – PROJECTS IN EXISTING FACILITIES:

1. When approved by the Commissioner, use of existing water system will be permitted for temporary water service during construction, as long as the system is cleaned and maintained in a condition acceptable to the Commissioner. At Substantial Completion, the Contractor must restore the existing water system to conditions existing before initial use.

2. The Contractor will be responsible for all repairs to the existing water system permitted to be used for temporary water service during construction. The Contractor will be responsible to maintain the existing system in a clean condition on a daily basis, acceptable to the Commissioner.

3. The Contractor will be responsible for payment of water charges as directed by the Commissioner. Billing will be in accordance with the New York City Water Board Water and Wastewater Rate Schedule.

C. WASH FACILITIES: The Contractor must install wash facilities supplied with potable water at convenient locations for personnel involved in handling materials that require wash-up for a healthy and sanitary condition, including without limitation:

1. Dispose of drainage properly.

2. Supply cleaning compounds appropriate for each condition; and

3. Include safety showers, eyewash fountains and similar facilities for the convenience, safety and sanitation of personnel.

D. DRINKING WATER FACILITIES: The Contractor must provide drinking water fountains or containerized tap-dispenser bottled-drinking water units, complete with paper cup supplies. Where power is available, provide

electric water coolers to maintain dispensed water temperature at forty-five (45) to fifty-five (55) deg. F (7 to 13 deg. C).

3.3 TEMPORARY SANITARY FACILITIES:

A. The Contractor must provide toilets, wash facilities, and drinking water fixtures in compliance with regulations and health codes for type, number, location, operation and maintenance of fixtures and facilities. Provide toilet tissue, paper towels, paper cups and similar disposable materials as appropriate for each facility, and provide covered waste containers for used materials.

REFER TO THE ADDENDUM FOR THE APPLICABILITY OF SUB-SECTION 3.3 B

B. SELF-CONTAINED TOILET UNITS:

1. The Contractor must provide temporary single-occupant toilet units of the chemical, aerated re-circulation, or combustion type for use by all construction personnel. Units must be properly vented and fully enclosed with a glass-fiber-reinforced polyester shell or similar nonabsorbent material. Quantity of toilet units must comply with the latest Occupational Safety and Health Administration (OSHA) regulations.

2. Toilets: The Contractor must install separate, self-contained toilet units for male and female personnel. Shield toilets to ensure privacy.

REFER TO THE ADDENDUM FOR THE APPLICABILITY OF SUB-SECTION 3.3 C

C. EXISTING TOILETS:

1. TOILET FACILITIES: When approved by the Commissioner, the Contractor must arrange for the use of existing toilet facilities by all personnel during the execution of the Work. The Contractor will be responsible to clean and maintain facilities in a condition acceptable to the Resident Engineer and, at Substantial Completion, to restore facilities to the condition at the time of initial use.

2. MAINTENANCE - The Contractor must maintain the temporary toilet facilities in a clean and sanitary manner and make all necessary repairs.

3. NUISANCES - The Contractor must not cause any sanitary nuisance to be committed by its employees or the employees of its Subcontractors in or about the Work and must enforce all sanitary regulations of the City and State Health Authorities.

3.4 TEMPORARY ELECTRIC POWER, TEMPORARY LIGHTING SYSTEM, AND SITE SECURITY LIGHTING:

A. SCOPE: This section sets forth the General Conditions and procedures relating to Temporary Electric Power, Temporary Lighting System, and Site Security Lighting during the construction period.

B. TEMPORARY ELECTRIC POWER: The Contractor must provide and maintain a temporary electric power service and distribution system of sufficient size, capacity and power characteristics required for construction operations for all required Work by the Contractor and its Subcontractors, including but not limited to, power for the temporary lighting system, site security lighting, construction equipment, hoists, temporary elevators and all field offices. temporary electric power must be provided as follows:

REFER TO THE ADDENDUM FOR THE APPLICABILITY OF SUB-SECTION 3.4 B (1)

1. CONNECTION TO UTILITY LINES:

a. Temporary electric power service for use during construction must be provided as follows: The Contractor must make all necessary arrangements with the public utility company and pay all charges for the Temporary Electric Power system. The Contractor must include in its total Contract price any charges for temporary electric power, including charges that may be made

by the public utility company for extending its electrical facilities, and for making final connections. The Contractor will make payment directly to the public utility company.

b. APPLICATIONS FOR METER: The Contractor must complete an application to the public utility company and sign all documents necessary for, and pay all charges incidental to, the installation of a watt hour meter or meters for Temporary Electric Power. The Contractor must pay to the public utility company all bills for temporary electric energy used throughout the Work as they become due.

c. SERVICE AND METERING EQUIPMENT: The Contractor must furnish and install, at a suitable location on the Site, approved service and metering equipment for the Temporary Electric Power System, ready for the installation of the public utility company's metering devices. The temporary service mains to and from the metering location must not be less than one hundred (100) Amperes, 3-phase, 4-wire and must be of sufficient capacity to take care of all demands for all construction operations and must meet all requirements of the New York City Electrical Code.

d. PAYMENT: See Sub-Section 3.4.F regarding payment for this scope of work.

REFER TO THE ADDENDUM FOR THE APPLICABILITY OF SUB-SECTION 3.4 B (2)

2. CONNECTION TO EXISTING ELECTRICAL POWER SERVICE:

a. When approved by the Commissioner, electrical power service for the temporary lighting system and for the operation of small tools and equipment less than ¼ horsepower may be taken from the existing electric distribution system if the existing system is of adequate capacity for the temporary power load. The Contractor must cooperate and coordinate with the facility custodian, so as not to interfere with the normal operation of the facility.

b. There will be no charge to the Contractor for the electrical energy consumed.

c. The Contractor must provide, maintain and pay all costs for separate temporary electric power for any temporary power for equipment larger than 1/4 horsepower. When directed by the Commissioner, the Contractor must remove its own temporary power system.

REFER TO THE ADDENDUM FOR THE APPLICABILITY OF SUB-SECTION 3.4 B (3)

3. ELECTRICAL GENERATOR POWER SERVICE:

a. When connection to utility lines or existing facility electric service is not available or is not adequate to supply the electric power need for construction operations, the Contractor must provide self-contained generators to provide power beyond that available.

b. Pay for all energy consumed in the progress of the Work, exclusive of that available from the existing facility or utility company.

c. Provide for control of noise from the generators.

d. Comply with the Ultra Low Sulfur Fuel in Non-Road Vehicles requirements as set forth in Article 5.4 of the Contract.

e. PAYMENT: See Sub-Section 3.4.F regarding payment for this scope of work.

C. USE OF COMPLETED PORTIONS OF THE ELECTRICAL WORK:

1. USE OF MAIN DISTRIBUTION PANEL: As soon as the permanent electric service feeders and equipment metering equipment and main distribution panel are installed and ready for operation, the Contractor must have the temporary lighting and power system changed over from the temporary service points to the main distribution panel.

2. COST OF CHANGE OVER: The Contractor will be responsible for all costs due to this change over of service and it must also make application to the public utility company for a watt hour meter to be set on the permanent meter equipment.

3. The requirements for temporary electric power service specified herein must be adhered to after change over of service until Final Acceptance of the Project.

4. NO EXTRA COST: The operation of the service and switchboard equipment will be under the supervision of the Contractor, but this will in no way be interpreted to mean the acceptance of such part of the installation or relieve the Contractor from its responsibility for the complete Work or any part thereof. There will be no additional charge for supervision by the Contractor.

REFER TO THE ADDENDUM FOR THE APPLICABILITY OF SUB-SECTION 3.4 D

D. TEMPORARY LIGHTING SYSTEM:

1. The Contractor must provide adequate service for the temporary lighting system, or a minimum of one hundred (100) Amperes, 3-phase, 4-wire service for the temporary lighting system, whichever is greater, and make all necessary arrangements with the public utility company and pay all charges by them for the Temporary Lighting System.

2. The Contractor must furnish and connect to the metered service point a Temporary Lighting System to illuminate the entire area where Work is being performed and points adjacent to the Work, with separately fused circuits for stairways and bridges. Control switches for stairway circuits must be located near entrance on ground floor.

3. ITEMS: The Temporary Lighting System provided by the Contractor must consist of wiring, fixtures, left-hand double sockets (one (1) double socket for every 400 square feet, with one (1) lamp and one (1) three-prong outlet), lamps, fuses, locked-type guards, pigtails and any other incidental material. Additional details may be outlined in the detailed Specifications for the electrical Work. Changes may be made, provided the full equivalent of those requirements is maintained.

4. The Temporary Lighting System will be progressively installed as required for the advancement of the Work under the Contract.

5. RELOCATION: The cost for the relocation or extension of the original Temporary Lighting System, as required by the Contractor or its Subcontractors, that is not required due to the normal advancement of the Work, as determined by the Resident Engineer, will be borne by the Contractor.

6. PIGTAILS: The Contractor must furnish pigtails with left-hand sockets with locked-type guards and forty (40) feet of rubber covered cable. The Contractor must furnish and distribute a minimum of three (3) complete pigtails to each Subcontractor. See the detailed Electrical Specifications for possible additional pigtails required.

7. LAMPS: The Contractor must furnish and install one (1) complete set of lamps, including those for the trailers. Broken and burned out lamps in the temporary lighting system, DDC field office, and construction trailers must be replaced by the Contractor. All lamps must be compact fluorescent.

8. CIRCUIT PROTECTION: The Contractor must furnish and install Ground Fault Interruption (GFI) protection for the temporary lighting and site security lighting systems.

9. MAINTENANCE OF TEMPORARY LIGHTING SYSTEM:

   a. The Contractor must maintain the Temporary Lighting System in good working order during the scheduled hours established.

   b. The Contractor must include in its total Contract price all costs in connection with the Temporary Lighting System, including all costs for installation, maintenance and electric power.

10. REMOVAL OF TEMPORARY LIGHTING SYSTEM: The temporary lighting system must be removed by the Contractor when authorized by the Commissioner.

11. HAND TOOLS: The temporary lighting system must not be used for power purposes, except that light hand tools not larger than 1/4 horsepower may be operated from such system by the Contractor and its Subcontractors.

REFER TO THE ADDENDUM FOR THE APPLICABILITY OF SUB-SECTION 3.4 E

E. SITE SECURITY LIGHTING (NEW CONSTRUCTION ONLY):

1. The Contractor must furnish, install and maintain a system of site security lighting, as herein specified, to illuminate the construction Site of the Project, with the system connected to and energized from the Temporary Lighting System. All costs in connection with site security lighting will be deemed included in the total Contract price.

2. It is essential that the site security lighting system be completely installed and operating at the earliest possible date. The Contractor must direct its Subcontractors to cooperate, coordinate and exert every effort to accomplish an early complete installation of the site security lighting system. If, after the system is installed and in operation, a part of the system interferes with the Work of any trade, the Contractor will be completely responsible for the expense of removing, relocating, and replacing all equipment necessary to reinstate the system to proper operating conditions.

3. The system must consist of flood lighting by pole-mounted guarded sealed-beam units. Floodlight units must be mounted sixteen (16) feet above grade. Floodlights must be spaced around the perimeter of the Site to produce an illumination level of no less than one (1) foot candle around the perimeter of the Site, as well as in any potentially hazardous area or any other area within the Site that might be deemed by the Resident Engineer to require security illumination. The system must be installed in a manner acceptable to the Resident Engineer. The first lighting unit in each circuit must be provided with a photoelectric cell for automatic control. The photoelectric cell must be installed as per manufacturer's recommendations.

4. All necessary poles must be furnished and installed by the Contractor.

5. The site security lighting must be kept illuminated at all times during the hours of darkness. The Contractor must, at its own expense, keep the system in operation and must furnish and install all material necessary to replace all damaged or burned out parts.

6. The Contractor must be on telephone call alert for maintaining the system during the operating period stated above.

7. All materials and equipment furnished under this section will remain the property of the Contractor and must be removed and disposed of by the Contractor when authorized in writing by the Resident Engineer.

F. PAYMENT FOR TEMPORARY ELECTRICAL

1. The following temporary Electrical scope will be paid for on unit price basis:

   a. Temporary Electric power where the Contractor pays for the utility costs (subsection 3.4.B.1)

   b. Temporary Electric power where the Contractor provides generator service (subsection 3.4.B.3)

2. All temporary electrical scope described in Subsection 3.4 except as noted above in 3.4.F.1 must be included in the Contractor’s lump sum price.

3. For the temporary electric power that will be paid for by unit price:

a. The quantity to be measured for payment under this item will be the number of months (to the nearest 1/4 month increment) that the Contractor satisfactorily provides for temporary electric power in accordance with these General Conditions.

b. The unit price bid per month for temporary electric power must include the cost of furnishing all labor, materials, plant, equipment, insurance, and incidentals required to provide temporary electric power, all in accordance with the Contract Drawings, these specifications, and the directions of the Commissioner.

REFER TO THE ADDENDUM FOR THE APPLICABILITY OF SUB-SECTION 3.5

3.5 TEMPORARY HEAT:

A. GENERAL:

1. Definition: The provision of Temporary Heat means the provision of heat in order to permit construction to be performed in accordance with the Progress Schedule during all seasons of the year and to protect the Work from the harmful effects of low temperature. In the event the building, or any portion thereof, is occupied during construction, the provision of Temporary Heat will include the provision of heat to permit normal operations in such occupied areas.

   a. The provision of Temporary Heat must be in accordance with the temperature requirements set forth in sub-section 3.5 C herein.

   b. The provision of Temporary Heat must include the provision of: 1) all fuel necessary and required, 2) all equipment necessary and required, and 3) all operating labor necessary and required. Operating labor must mean that minimum force required for the safe day-to-day operation of the system for the provision of Temporary Heat and must include, without limitation, heating maintenance labor and/or fire watch as required by New York City Fire Department (FDNY) regulations. Operating labor may be required seven (7) days per week and during non-regular working hours, for the period of time required by seasonal weather conditions.

   c. In the event the building, or any portion thereof, is occupied and the Project involves the replacement, modification, and/or shut down of the permanent heating system, or any key component thereof, and such system is a combined system which furnishes domestic hot water for the building occupants, the provision of Temporary Heat must include the provision of domestic hot water at the same temperature as the system which is being replaced. Domestic hot water must be provided in accordance with the phasing requirements set forth in the Contract Documents.

2. Responsibility: The Contractor's responsibility for the provision of Temporary Heat, including all expenses in connection therewith, is as set forth below:

   a. Projects involving enclosure of the building:

      i. Prior to Enclosure: Until the Commissioner determines that the building has been enclosed, as set forth in sub-section 3.5 B, the Contractor is responsible for the provision of Temporary Heat.

      ii. Post Enclosure: Once the Commissioner determines that the building, or any portion thereof, has been enclosed, as set forth in sub-section 3.5 B, the Contractor is responsible for the provision of Temporary Heat by one or more of the following means: 1) by an existing heating system (if any), 2) by a permanent heating system which is being installed as part of the Project, or 3) by a temporary heating system(s).

      iii. The Contractor must, within two (2) weeks of the kick-off meeting, submit to DDC for review its proposed plan to provide Temporary Heat. Such plan is subject to approval

by the Resident Engineer. The Contractor must provide Temporary Heat in accordance with the approved plan until written acceptance by the Commissioner of the Work of all Subcontractors, including punch list Work, unless directed otherwise in writing by the Commissioner. The responsibility of the Contractor provided for herein is subject to the exception set forth in sub-section 3.5 A.2 (b) herein.

b. Projects not involving enclosure of the building:

i. If the Project involves the installation of a new permanent heating system if one did not exist previously, or the replacement, modification, and/or shut down of the existing permanent heating system, or any key component thereof, the Contractor will be responsible for the provision of Temporary Heat, except as otherwise provided in sub-section 3.5 H.3(b).2 herein.

ii. If the Project does not involve the installation of a new permanent heating system if one did not exist previously, or the replacement, modification, and/or shut down of the existing permanent heating system, or any key component thereof, there is no Contractor responsibility of the provision of Temporary Heat, unless otherwise specified in the Contract Documents. However, if the Commissioner, pursuant to sub-section 3.5 H.3 (b).1 herein, determines that the provision of Temporary Heat is necessary due to special and/or unforeseen circumstances, the Contractor will be responsible for the provision of Temporary Heat and must be paid for the same in accordance with sub-section 3.5 H.3 (b).1 herein.

B. ENCLOSURE OF STRUCTURES:

1. Notification: The Contractor must notify all of its Subcontractors and the Resident Engineer at least thirty (30) Days prior to the anticipated date that the building(s) will be enclosed.

2. Commissioner Determination: The Commissioner will determine whether the building, or any portion thereof, has been enclosed. As indicated in sub-section 3.5 A.2 above, once the building has been enclosed, the Contractor will be responsible for the provision of Temporary Heat. The Commissioner's determination with respect to building enclosure will be based upon all relevant facts and circumstances, including without limitation, 1) whether the building meets the criteria set forth in Paragraph 3 below, and 2) whether the openings in the building, such as doorways and windows, have been sufficiently covered so as to provide reasonable heat retention and protection from the elements.

3. Criteria for enclosure:

a. Roof Area:

i. A building will be considered to be roofed when the area to be roofed is covered by a permanent structure and all openings through the permanent structure are covered and protected by temporary covers as described in Paragraph (c) below.

ii. Intermediate floor structures of multi-floor buildings will be considered to be roofed subject to the same requirements of the building roof.

iii. The final roofing system need not be in place for the building or structure to be determined to be enclosed, provided, however, all openings through the permanent structure covering the roof must be covered and protected by temporary covers, as described in Paragraph (c) below.

b. Walls: For the walls to be determined to be enclosed, permanent exterior wall elements or facing material must be in place and all openings must be covered and protected by temporary covers, as described in Paragraph (c) below.

c. Temporary Covers: In order to be acceptable, temporary covers must be securely fixed to prevent the entrance of rain, snow and direct wind. The minimum material requirements for temporary covers are as follows: 1) minimum ten (10) millimeter plastic, 2) minimum twelve (12) ounce waterproof canvas tarpaulins, or 3) a minimum three-eighths (3/8) inch thickness exterior grade plywood.

d. Temporary covers for openings will be the responsibility of the Contractor and such Work will be deemed included in the Contract price.

C. TEMPERATURE REQUIREMENTS:

1. Unoccupied Buildings: The temperature requirement for the provision of Temporary Heat in unoccupied buildings will be the GREATER of the following: 1) fifty (50) degrees Fahrenheit, or 2) the temperature requirement for the particular type of Work set forth in the Contract Documents.

2. Occupied Buildings: The temperature requirement for the provision of Temporary Heat in occupied buildings, or portions thereof, will be the GREATER of the following: 1) sixty-eight (68) degrees Fahrenheit, or 2) the temperature requirement for the particular type of Work set forth in the Contract Documents.

D. DURATION:

1. The Contractor is required to provide Temporary Heat until Final Acceptance, including all punch list work, as certified in writing by the Resident Engineer, or earlier if so directed in writing by the Commissioner. The Contractor is responsible for the provision of Temporary Heat for the time specified herein, regardless of any delays in completion of the Project, including delays that result in the commencement of the provision of Temporary Heat during a season that is later than that which may have been originally anticipated. Payment for temporary heat will be made on a unit price basis in accordance with Sub-Section 3.5.K.

E. METHOD OF TEMPORARY HEAT:

1. The method of temporary heat must be in conformance with the New York City Fire Code and with all applicable laws, rules, and regulations. Prior to implementation, such method must be subject to the written approval of the Commissioner.

2. The method of temporary heat must:

a. Not cause the deposition of dirt or smudges upon any finished Work or cause any defacement or discoloration to the finished Work.

b. Not be injurious or harmful to people or materials.

c. Portable fueled heating devises or equipment will NOT be allowed for use as temporary heat other than construction-related curing or drying in conformance with the NYC Fire Code.

3. No open fires will be permitted.

F. TEMPORARY HEATING SYSTEM:

1. The temporary system for the provision of Temporary Heat provided by the Contractor following enclosure of the building must be complete, including, subject to provisions of paragraph E above, boilers pumps, radiators, space heaters, water and heating piping, insulation and controls. The temporary system for the provision of Temporary Heat must be capable of maintaining the minimum temperature requirements set forth in Paragraph C above.

G. COORDINATION:

1. The Contractor, in the provision of Temporary Heat, must coordinate its operations in order to insure sufficient and timely performance of all required Work, including Work performed by trade Subcontractors. The Contractor must supply and pay for all water required and used in the building

for the operation of the heating system(s) for the purpose of Temporary Heat. The Contractor must include all expenses in connection with the supply of water for Temporary Heat in its total Contract price. During the period in which Temporary Heat in an enclosed building is being furnished and maintained, the Contractor must provide proper ventilating and drying, open and close the windows and other openings when necessary for the proper execution of the Work and when directed by DDC. The Contractor must maintain all permanent or temporary enclosures at its own expense.

H. USE OF PERMANENT HEATING SYSTEMS:

1. Use of Permanent Heating System for Temporary Heat after Building Enclosure:

a. The Contractor must provide all labor and materials to promptly furnish and set all required equipment, convectors and/or radiators, piping, valves, fitting, etc., in ample time for their use for the provision of Temporary Heat after enclosure of the building.

b. New portions of the permanent heating system that are used for furnishing Temporary Heat must be left in near-perfect condition when delivered to the City for operation. Any repairs required, other than for ordinary wear and tear on the equipment, must be made by the Contractor at his/her expense. The starting date for the warranty or guarantee period for such equipment must be the date of Substantial Completion acceptance.

c. In the event that the Contractor does not advance the installation of the permanent heating system in sufficient time to permit its use for Temporary Heat as determined by DDC, the Contractor must furnish and install a separate system for the provision of Temporary Heat as required to maintain the minimum temperature requirements set forth in Paragraph C above.

2. All equipment for the system for the provision of Temporary Heat must be placed so as to comply with the requirements specified hereinbefore, and must be connected, disconnected and suitably supported and located so as to permit construction Work, including finish Work such as wall plastering and painting, to proceed. The installation of the system for the provision of Temporary Heat by the Contractor, including the placing of ancillary system equipment, must be coordinated with the operations of all trade Subcontractors so as to insure sufficient and timely performance of the Work. Once the permanent heating system is operating properly, the Contractor must remove all portions of the system for Temporary Heat not part of the permanent heating system.

I. RELATED ELECTRICAL WORK:

1. The Contractor must be responsible for providing the items set forth below and must include all expenses in connection with such items in its total Contract price. The Contractor must provide such items promptly when required and must in all respects coordinate its Work with the Work performed by trade Subcontractors in order to facilitate the provision of Temporary Heat.

a. The Contractor must provide all labor, materials, equipment and power necessary and required to furnish and maintain any temporary or permanent electrical connections to all equipment specified to be connected as part of the work of the Contractor's Contract.

b. The Contractor must supply and pay for all power necessary and required for the operation of the system for the provision of Temporary Heat and/or the permanent heating system used for Temporary Heat. Such power must be provided by the Contractor for the duration the Contractor is required to provide Temporary Heat, as set forth in sub-section 3.5 D herein.

2. In providing the items set forth in Paragraph 1 above, the Contractor is advised that labor may be required seven (7) days a week and/or during non-regular working hours for the period of time required by seasonal weather conditions.

J. RELATED PLUMBING WORK:

1. The Contractor must be responsible for providing all labor, materials, and equipment necessary and required to furnish and maintain all temporary or permanent connections to all equipment or plumbing

outlets specified to be provided as part of the Work of this Contract. The Contractor must include all expenses in connection with such items of Work in its total Contract price. The Contractor must provide such items of Work promptly when required and must in all respects coordinate its Work with the Work performed by trade Subcontractors in order to facilitate the provision of Temporary Heat.

2. In the event portions of the permanent plumbing equipment furnished by the Contractor as part of the Work of this Contract are used for the provision of Temporary Heat either during construction or prior to acceptance by the City of the complete plumbing system, the Contractor will be responsible to provide such plumbing equipment to the City in near-perfect condition and must make any repairs required, other than for ordinary wear and tear on the equipment, at the Contractor's expense. The starting date for warranty and/or guarantee period for such plumbing equipment must be the date of Substantial Completion by the City.

3. For Projects requiring the installation of new and/or modified gas service, as well as associated meter installations, the Contractor must promptly perform all required filings and coordination with the utility companies in order to expedite the installation, testing, and approval of the gas service and associated meter(s).

K. PAYMENT FOR TEMPORARY HEAT

1. Payment for temporary heat will be made on a unit price basis.

2. The quantity to be measured for payment under this item will be the number of months (to the nearest 1/4 month increment) that the Contractor satisfactorily provides for temporary heat in accordance with these specifications.

3. The unit price bid per month for temporary heat must include the cost of furnishing all labor, materials, plant, equipment, insurance, and incidentals required to provide temporary heat, all in accordance with the Contract Drawings, these specifications, and the directions of the Commissioner. When directed in writing by the Commissioner, temporary heat will be provided and paid for a period of time beyond 6 months past the Substantial Completion date. Payment for each month's temporary heat after the date of Substantial Completion acceptance will be made as part of the final payment.

3.6 STORM WATER CONTROL, DEWATERING FACILITIES AND DRAINS:

A. PUMPING:

1. Comply with requirements of authorities having jurisdiction. Maintain Project Site, excavations, and construction free of water. Provide barriers in and around excavations and subgrade construction to prevent flooding by runoff of storm water from heavy rainfall.

2. Contractor must furnish and install all necessary automatically operated pumps of adequate capacity with all required piping to run-off agencies, so as to maintain the excavation, cellar floor, pits and exterior depressions and excavations free from accumulated water during the entire period of construction and up to the date of Final Acceptance of Work of the Contract.

3. All pumps must be maintained at all times in proper working order.

4. Dispose of rainwater in a lawful manner that will not result in flooding the Project or adjoining properties nor endanger permanent Work or temporary facilities.

5. Remove snow and ice as required to minimize accumulations.

3.7 TEMPORARY FIELD OFFICE FOR CONTRACTOR:

A. The Contractor must establish a temporary field office for its own use at the Site during the period of construction, at which readily available copies of all Contract Documents must be kept.

B. The field office must be located where it will not interfere with the progress of any part of the Work or with visibility of traffic control devices.

C. CONTRACTOR'S REPRESENTATIVE: There must be a responsible and competent representative of the Contractor in charge of the office who is duly authorized to receive orders and directions and to put them into effect.

D. Arrangements must be made by the Contractor whereby its representative may be readily available by telephone.

E. All temporary structures must be of substantial construction and neat appearance, and must be painted a uniform gray unless otherwise directed by the Commissioner.

F. CONTRACTOR'S SIGN: The Contractor must post and keep posted on the outside of its field office, office, exterior fence, or wall at Site of Work, a legible sign giving the full name of the company, address of the company and telephone number(s) of responsible representative(s) of the firm who can be reached in the event of an emergency at any time.

G. ADVERTISING PRIVILEGES: The City reserves the right to all advertising privileges. The Contractor must not cause any signs of any kind to be displayed at the Site unless specifically required herein or authorized by the Commissioner.

3.8 DDC FIELD OFFICE:

REFER TO THE ADDENDUM FOR THE APPLICABILITY OF SUB-SECTION 3.8 A

A. OFFICE SPACE IN EXISTING BUILDING:

1. The Resident Engineer will arrange for office space for sole use in the building where Work is in progress. The Contractor must provide and install a lockset for the door to secure the equipment in the room. The Contractor must provide two (2) keys to the Resident Engineer. After completion of the Project the Contractor must replace the original lockset on the door and ensure its proper operation.

2. In addition to equipment specified in sub-section 3.8 D, the Contractor must provide, for exclusive use of the DDC Field Office, the following:

   a. Two (2) single pedestal desks, 42” x 32”; two (2) swivel chairs with arms and three (3) side chairs without arms to match desk. Two metal (2) lockers, single units, 15” x 18” x 78” overall including 6” legs. Lockers to have flat key locks with two (2) keys each, General Steel products or approved equal. Two (2) full ball bearing suspension four (4) drawer vertical legal filing cabinets with locks, approximately 52”H x 28 ½”D x 18”W.

   b. One (1) 9000 B.T.U air conditioner or as directed by Commissioner. Wiring for the air conditioner must be minimum No. 12 AWG fed from individual circuits in the fuse box.

   c. One (1) folding conference table, 96” x 30” and ten (10) folding chairs.

   d. Two (2) metal wastebaskets.

   e. One (1) fire extinguisher, one (1) quart vaporizing liquid type, brass, wall mounted by Pyrene No. C21 or approved equal.

   f. One (1) Crystal Springs water cooler with bottled water, Model No. LP14058 or approved equal to be furnished for the duration of the Project as required.

3. The Contractor must provide one (1) telephone, where directed and must pay all costs for telephone service for calls within the New York City limits for the duration of the Project.

4. All furniture and equipment, except computer equipment specified in sub-section 3.8 D.3, must

remain the property of the Contractor.

5. Computer workstation quantities must be provided as specified in sub-section 3.8 B 3-a for DDC Managed Projects, or sub-section 3.8 B 3-b for CM Managed Projects.

REFER TO THE ADDENDUM FOR THE APPLICABILITY OF SUB-SECTION 3.8 B

B. DDC FIELD OFFICE TRAILER:

1. GENERAL: The Contractor must, for the time frame specified herein, provide and maintain at its own cost and expense a DDC Construction Field Office and all related items as specified herein [hereinafter collectively referred to as the "DDC Field Office"] for the exclusive use of the Resident Engineer. The DDC Field Office must be located at the Project Site and must be solely dedicated to the Project. Provision of the DDC Field Office must commence within thirty (30) Days from Notice to Proceed (NTP) and must continue through forty-five (45) Days after Substantial Completion of the required construction at the Project Site. The Contractor must remove the DDC Field Office forty-five (45) Days after Substantial Completion of the required construction, or as otherwise directed in writing by the Commissioner.

2. TRAILER: The Contractor must provide at its own cost and expense a mobile office trailer for use as the DDC Field Office. The Contractor must install and connect all utility services to the trailer within thirty (30) Days from NTP. The trailer must have equipment in compliance with the minimum requirements hereinafter specified. Any permits and fees required for the installation and use of said trailer must be borne by the Contractor. The trailer including furniture and equipment therein, except computer equipment specified in sub-section 3.8D.3 herein, must remain the property of the Contractor.

3. Trailer must be an office-type trailer of the size specified herein, with exterior stairs at entrance. Trailer construction must be minimum 2 x 4 wall construction fully insulated with paneled interior walls, pre-finished gypsum board ceilings and vinyl tile floors.

REFER TO THE ADDENDUM FOR THE APPLICABILITY OF SUB-SECTION 3.8.B.3a or SUB-SECTION 3.8.B.3b.

a. <u>DDC Managed Project Trailer</u>: DDC Field Office Trailer Size, Layout and Computer Workstation:

1) Overall length: 32 Feet
Overall width: 10 Feet

2) Interior Layout:
Provide one (1) general office/conference room area and one (1) private office at one end of the trailer. Provide equipment and amenities as specified in sub-section 3.8.B herein.

iii. Computer Workstation: Provide one (1) complete computer workstation and one (1) tablet, as specified in sub-section 3.8.D herein, in the private office area as directed by the Resident Engineer.

b. <u>CM Managed Project Trailer</u>: DDC Field Office Trailer Size, Layout and Computer Workstation:

1) Overall length: 50 Feet
Overall width: 10 Feet

2) Interior Layout:

Provide one (1) large general office/conference room in the center of the

trailer and two (2) private offices, one (1) each at either end of the trailer. Provide equipment and amenities as specified in sub-section 3.8.B herein.

3) Computer Workstation:

Provide three (3) complete computer workstations and two (2) tablets as specified in sub-section 3.8.D herein. Provide one (1) each complete computer workstation in each private office and one (1) complete computer workstation at the secretarial position as directed by the Resident Engineer.

4. The exterior of the trailer must be lettered with black block lettering of the following heights with white borders:

CITY OF NEW YORK	2-1/2"
DEPARTMENT OF DESIGN AND CONSTRUCTION	3-3/4"
DIVISION OF PUBLIC BUILDINGS	3-1/2"
DDC FIELD OFFICE	2-1/2"

NOTE: In lieu of painting letters on the trailer, the Contractor may substitute a sign constructed of a good quality weatherproof material with the same type and size of lettering above.

5. All windows and doors must have aluminum insect screens. Provide wire mesh protective guards at all windows.

6. The interior must be divided by partitions into general and private office areas as specified herein. Provide a washroom located adjacent to the private office and a built-in wardrobe closet opposite the washroom. Provide a built-in desk in the private office(s) with fixed overhead shelf and clearance below for two (2) file cabinets.

7. Provide a built-in drafting or reference table, located in the general office/conference room, at least sixty (60) inches long by thirty-six (36) inches wide with cabinet below and wall type plan rack at least forty-two (42) inches wide.

8. The washroom must be equipped with a flush toilet, wash basin with two (2) faucets, medicine cabinet, complete with supplies and a toilet roll tissue holder. Plumbing and fixtures must be approved house type, with each appliance trapped and vented and a single discharge connection. Five (5) gallon capacity automatic electric heater for domestic hot water must be furnished.

9. HVAC: The trailer must be equipped with central heating and cooling adequate to maintain a temperature of seventy-two (72) degrees during the heating season and seventy-five (75) degrees during the cooling season when the outside temperature is five (5) degrees F. winter and eighty-nine (89) degrees F. summer.

10. Interior lighting must be provided via ceiling mounted fluorescent lighting fixtures to a minimum level of fifty (50) foot candles in the open and private office(s) along with sufficient lighting in the washroom. Broken and burned out lamps must be replaced by the Contractor. A minimum of four (4) duplex convenience outlets must be provided in the open office and two (2) each in the private office(s). These outlets must be in addition to special outlet requirements for computer stations, copiers, HVAC unit, etc. Exterior lighting must be provided for the security of staff and visitors, with lighting provided at all entrances and as directed by the Commissioner.

11. Electrical service switch and panel must be adequately sized for the entire trailer load. Provide dedicated circuits for HVAC units, hot water heater, copiers and other equipment as required. All wiring and installation must conform to the New York City Electrical Code.

12. The following movable equipment must be furnished:

a. Two (2) single pedestal desks, 42" x 32"; two (2) swivel chairs with arms and three (3) side chairs without arms to match desk. Two (2) full ball bearing suspension four (4) drawer

vertical legal filing cabinets with locks and two (2) full ball bearing two (2) drawer vertical legal filing cabinets in each private office located below built-in desk.

b. One (1) folding conference table, 96” x 30” and ten (10) folding chairs.

c. Three (3) metal wastebaskets.

d. One (1) fire extinguisher one (1) quart vaporizing liquid type, brass, wall mounted by Pyrene No. C21 or approved equal.

e. One (1) Crystal Springs water cooler with bottled water, Model No. LP14058 or approved equal to be furnished for the duration of the Contract as required.

13. TRAILER TEMPORARY SERVICE: Plumbing and electrical Work required for the trailer will be furnished and maintained as below.

a. PLUMBING WORK: The Contractor must provide temporary water and drainage service connections to the DDC Field Office trailer for a complete installation. Provide all necessary soil, waste, vent and drainage piping.

Contractor to frost-proof all water pipes to prevent freezing.

1) REPAIRS, MAINTENANCE: The Contractor must provide repairs for the duration of the Project until the trailer is removed from the Site.

2) DISPOSITION OF PLUMBING WORK: At the expiration of the time limit set forth in sub-section 3.8 B 1 herein, the temporary water and drainage connections and piping to the DDC Field Office trailer must be removed by the Contractor and must be plugged at the mains. All piping must become the property of the Contractor for plumbing Work and must be removed from the Site, all as directed. All repair Work due to these removals must be the responsibility of the Contractor.

b. ELECTRICAL WORK:

1) The Contractor must furnish, install and maintain a temporary electric feeder to the DDC Field Office trailer immediately after it is placed at the job Site.

2) The temporary electrical feeder and service switch/fuse must be adequately sized based on the trailer load and installed per the New York City Electrical Code and complying with utility requirements.

3) Make all arrangements and pay all costs to provide electric service.

4) The Contractor must pay all costs for current consumed and for maintenance of the system in operating condition, including the furnishing of the necessary bulb replacements lamps, etc., for the duration of the Project and for a period of forty-five (45) Days after the date of Substantial Completion.

5) Disposition of Electric Work: At the expiration of the time limit set forth, the temporary feeder, safety switch, etc., must be removed and disposed of as directed.

6) All repair Work due to these removals must be the responsibility of the Contractor.

c. MAINTENANCE:

1) The Contractor must provide and pay all costs for regular weekly janitor service and furnish toilet paper, sanitary seat covers, cloth towels and soap and maintain the DDC Field Office in first-class condition, including all repairs, until the trailer is removed from the Site.

2) Supplies: The Contractor must be responsible for providing (1) all office supplies, including without limitation, pens, pencils, stationery, filtered drinking water and sanitary

supplies, and (2) all supplies in connection with required computers and printers, including without limitation, an adequate supply of blank CD's/DVD's, storage boxes for blank CDs/DVDs, and paper and toner cartridges for the printer.

3) Risk of Loss: The entire risk of loss with respect to the DDC Field Office and equipment must remain solely and completely with the Contractor. The Contractor must be responsible for the cost of any insurance coverage determined by the Contractor to be necessary for the field office.

4) At forty-five (45) Days after the date of Substantial Completion, or sooner as directed by the Commissioner, the Contractors must have all services disconnected and capped to the satisfaction of the Commissioner. All repair Work due to these removals must be the responsibility of the Contractor.

d. TELEPHONE SERVICE: The Contractor must provide and pay all costs for the following telephone services for the DDC Field Office trailer:

1) Separate telephone lines for one (1) desk phone in each private office.

2) One (1) wall phone (with six (6) foot extension cord) at plan table.

3) Telephone and internet access in each private office. Telephone service must include voice mail. All electronic voicemail messages must be automatically forwarded as email attachments, to allow for the voicemails to be played remotely.

4) A remote bell located on outside of trailer.

5) The telephone service must continue until the trailer is removed from the Site.

e. SECURITY CAMERAS: Wi-Fi enabled security cameras must be provided at all entrances and exits, except for fire escapes / emergency stairwells, which do not require cameras. One security camera must be provided for the interior of the DDC Field Office, with the location to be determined by the Commissioner. Cameras must be minimum 1080p video resolution. Cameras must have internet cloud storage, with all videos stored for a minimum of two weeks. The cloud storage must be accessible via desktop or mobile. Cameras may be hardwired for power or battery powered; battery powered cameras must have the batteries changed by the Contractor as required to ensure no lapses of service. Signs must be posted indicating that the area is under video surveillance.

f. PERMITS: The Contractor must make the necessary arrangements and obtain all permits and pay all fees required for this Work.

C. RENTED SPACE: The Contractor has the option of providing, at its cost and expense, rented office or store space in lieu of trailer. Said space must be in the immediate area of the Project and have adequate plumbing, heating and electrical facilities. Space chosen by the Contractor for the DDC Field Office must be approved by the Commissioner before the area is rented. All insurance, maintenance and equipment, including computer workstations and security cameras specified in sub-section 3.8 D in quantities required as specified in sub-section 3.8 B 3 for the DDC Field Office trailer, must also apply to rented spaces.

REFER TO THE ADDENDUM FOR THE APPLICABILITY OF SUB-SECTION 3.8 D

D. ADDITIONAL EQUIPMENT FOR THE DDC FIELD OFFICE:

1. Photocopying Machine: Stand-alone, heavy duty, electric, dry-process color photocopying type with color scan and send capability via email, a minimum production rate of seventy (70) pages per minute and an adequate supply of copy paper, toner, etc. The machine must be capable of duplex copying paper sizes of 8-1/2 x 11 inches, 8-1/2 x 14 inches and 11 x 17 inches, and have separate trays for each paper size. It must have a document feeder, collator, stapler, and the capability to reduce/enlarge copies between each paper size. The supply of each size copy paper, toner, etc.

must be replenished and the machines must be maintained for the duration of the Contract by the Contractor as required by the Resident Engineer. Make and model can be Minolta, Canon, IBM, Epson, or an approved equivalent, and must be networked to the office computers for printing capability. Copier must remain at job Site until the DDC Field office trailer is removed from the Site.

2. The Contractor must furnish a fax service and a telephone answering service (or computer based equivalent system) at commencement of the Project for the exclusive use of the DDC Field Office. All materials must be new, sealed in manufacturer's original packaging and must have manufacturers' warrantees. All items must remain the property of the City of New York at the completion of the Project.

3. COMPUTER WORKSTATION: The Contractor must provide one (1) complete computer workstation, in quantities specified in sub-section 3.8.B.3, as specified herein:

   a. Hardware/Software Specification:

      1) Computer Equipment: Computers must be provided for all Contracts that have a total Consecutive Calendar Days (CCD) for construction duration, as set forth in Schedule "A", of 180 CCD's or greater. Contracts of lesser duration must not require computers.

      2) Computers furnished by the Contractor for use by City Personnel for the duration of the Contract must be in accordance with the Specific Requirements contained herein, must remain the property of the City of New York at the completion of the Project, and must meet the following minimum requirements:

      3) Personal Computers – Personal Computers must meet the requirements of the US General Services Administration (GSA) Government-Wide Strategic Solutions (GSS) Standard Laptop, Desktop, and Tablet Specifications, V7. (Available online at (Government-Wide Strategic Solutions (GSS) Version 7 Specifications | NITAAC (nih.gov)).

         (a) Computer type for Personal Computers to be “Desktop Small Form Factor.” Computer type for tablet to be “Tablet”
         (b) The following components listed as optional in the GSA specification must be provided with each personal computer: monitor, speakers, optical drive, smart card reader, webcam, and headset.
         (c) The following additional software must be provided with licenses for each computer:
            1. Adobe Acrobat Pro DC or Bluebeam Revu
            2. Microsoft Office Professional
            3. Autodesk AutoCAD LT
            4. Anti-virus software
            5. Microsoft Visio (only one license required per field office)

      iv. DDC Field Office Specs: DDC Field Offices requiring computers must be provided with the following:

         a) One (1) broad-band internet service account. See table below for minimum required upload and download speeds. Telephone service should be bundled together with Internet connectivity. Because of throughput requirements Verizon FIOS is the preferred connectivity provider where available.

Office Personnel #	**Download Speeds (*Minimum*)**	**Upload Speeds (*Minimum*)**
1 – 5	10 Mbps	15 Mbps

6 – 10	20 Mbps	15 Mbps
11 – 15	25 Mbps	15 Mbps
16 – 20	50 Mbps	15 Mbps

This account will be active for the life of the Project. The e-mail name for the account must be the DDC Field Office/Project ID (preferably Gmail or Outlook e.g. ABC1234@gmail.com).

b) One (1) 600 DPI HP Color Laser Jet Printer (twelve (12) pages per minute or faster) with one (1) Extra Paper (Legal Size) (Not required if photocopying machine prints in color).

c) All necessary cabling for equipment specified herein

d) Storage Boxes for Blank CD's

e) Printer Table

f) UPS/Surge Suppressor combo

g) Ten (10) USB Thumb (or Flash) Drives – sixteen (16) GB each

5) All computers required for use in the DDC Field Office must be delivered, installed, and setup in the Field Office by the Contractor.

6) All Computer Hardware must come with a three (3) year warranty for on-site repair or replacement. Additionally, and notwithstanding any terms of the warranty to the contrary, the Contractor is responsible for rectifying all computer problems or equipment failures within one (1) business day.

7) An adequate supply of blank CDs/DVDs, and paper and toner cartridges for the printer must be provided by the Contractor and must be replenished by the Contractor as required by the Resident Engineer.

8) It is the Contractor's responsibility to ensure that electrical service and phone connections are also available at all times; that is, the Field Office Computer(s) is to be powered and turned on twenty-four (24) hours each Day.

9) Broadband connectivity is preferred at each field office location. Please take into consideration that an extra phone line dedicated to the modem must be ordered as part of the Contract unless Internet broadband connectivity, via Cable or DSL, is available at the planned field office location. Any questions regarding this policy should be directed to the Assistant Commissioner of ITS at 718-391-1761.

E. HEAD PROTECTION (HARD HATS):

1. The Contractor must provide a minimum of ten (10) standard protective helmets for the exclusive use of DDC personnel and their visitors. Helmets must be turned over to the Resident Engineer and kept in the DDC Field Office.

2. Upon completion of the Project, the helmets must become the property of the Contractor.

F. PAYMENT FOR DDC FIELD OFFICE

1. The DDC Field Office will be paid monthly on a unit price basis.

2. MEASUREMENT. The quantity to be measured for payment under this item will be the number of months that the DDC Field Office is available for occupancy by the Commissioner during the period of the Project. Payment will begin the first month that the DDC Field Office is fully equipped, serviced

as specified, and made available for occupancy. The DDC Field Office is to be continuously made available and monthly payments will continue for the duration of the Project through a period not to exceed 6 months past the Substantial Completion date. When directed in writing by the Commissioner, the DDC Field Office will be provided and paid for a period of time beyond 6 months past the Substantial Completion date. Payment for each month's occupancy after the date of Substantial Completion acceptance will be made as part of the final payment. Monthly payments may be terminated on a specified date prior to acceptance of the Project by written notification by the Commissioner that such office will no longer be required on the Project.

3. PRICE TO COVER. The unit price bid per month for the item DDC Field Office shall include the cost of furnishing all labor, materials, equipment, ground rental, fire and theft insurance, and utility charges necessary to complete the work of providing or constructing the field office; making all necessary electrical, water, sewer, and other connections required to make the above facilities operative; payment of all rental costs; furnishing and paying for heating fuel, as required; all electrical energy; private telephone services; staples, as specified; and all necessary incidentals to complete the work all in accordance with the specifications and the directions of the Commissioner.

3.9 MATERIAL SHEDS:

A. Material sheds used by the Contractor for the storage of its materials must be kept at locations which will not interfere at any time with the progress of any part of the Work or with visibility of traffic control devices.

B. The Contractor must store combustible materials apart from the facility.

3.10 TEMPORARY ENCLOSURES:

A. The Contractor must provide temporary enclosures for protection of construction, in progress and completed, from exposure, foul weather, other construction operations, and similar activities. Provide temporary weather tight enclosure for building exterior.

B. Where heating or cooling is needed and Permanent Enclosure is not complete, the Contractor must insulate temporary enclosures.

3.11 TEMPORARY PARTITIONS:

A. The Contractor must provide floor-to-ceiling dustproof partitions to limit dust and dirt migration and to separate occupied tenant areas from fumes and noise, including, but without limitation:

1. Construct dustproof partitions with gypsum wallboard with joints taped on occupied side, and fire-retardant plywood on construction operations side.

2. Construct dustproof partitions with 2 layers of 3-mil (0.07-mm) polyethylene sheet on each side. Cover floor with two (2) layers of 3-mil (0.07-mm) polyethylene sheet, extending sheets eighteen (18) inches (460 mm) up the sidewalls. Overlap and tape full length of joints. Cover floor with fire-retardant plywood.

   a. Construct vestibule and airlock at each entrance through temporary partition with not less than forty-eight (48) inches (1219 mm) between doors. Maintain water-dampened foot mats in vestibule.

3. Insulate partitions to provide noise protection to occupied areas.

4. Seal joints and perimeter. Equip partitions with dustproof doors and security locks.

5. Protect air-handling equipment.

6. Weather strip openings.

7. Provide walk-off mats at each entrance through temporary partition.

3.12 TEMPORARY FIRE PROTECTION:

A. The Contractor must install and maintain temporary fire-protection facilities of types needed to protect against reasonably predictable and controllable fire losses. Comply with National Fire Protection Association (NFPA) Standard 241.

B. Smoking in all areas is prohibited.

C. The Contractor must supervise welding operations, combustion-type temporary heating units, and similar sources of fire ignition according to requirements of authorities having jurisdiction.

D. The Contractor must develop and supervise an overall fire-prevention and protection program for personnel at Project Site. Review needs with local fire department and establish procedures to be followed. Instruct personnel in methods and procedures. Post warnings and information.

E. The Contractor must provide temporary standpipes and hoses for fire protection. Hang hoses with a warning sign stating that hoses are for fire-protection purposes only and are not to be removed. Match hose size with outlet size and equip with suitable nozzles.

REFER TO THE ADDENDUM FOR THE APPLICABILITY OF SUB-SECTION 3.13

3.13 WORK FENCE ENCLOSURE:

A. The Contractor must furnish, erect and maintain a wood construction or chain-link fence to the extent shown on the Contract Drawings or required by the Work enclosing the entire Project on all sides. All materials used must be new. Any permit required for the installation and use of said fence and costs must be borne by the Contractor.

B. WOOD FENCE must be seven (7) feet high with framing construction of yellow pine, using 4" x 4" approved preservative-treated posts on not more than 6'-0" centers, with three (3) rails of at least 2" x 4" size to which must be secured minimum 1/2 inch thick exterior grade plywood. Posts must be firmly fixed in the ground at least 30" and thoroughly braced. Top edge of fence must be trimmed with a rabbeted edge mould. Provide on the street traffic sides of fence, observation openings as directed.

1. GATES: The Contractor must provide an adequate number of double gates, complete with hardware, located as approved by the Resident Engineer. Double gates must have a total clear opening of 14'-0" with two (2) 7'-0" hinged swinging sections. Hanging posts must be 6" x 6" and must extend high enough to receive and be provided with tension or sag rods for the swinging sections.

2. PAINTING: The fence and gates must be entirely painted on the street and public sides with one (1) coat of exterior primer and one (1) top coat of exterior grade acrylic-latex emulsion paint. Black stenciled signs reading "POST NO BILLS" must be painted on fence with three (3) inch high letters on twenty-five (25) foot spacing for the entire length of fence on street traffic sides. Signs must be stenciled five (5) feet above the sidewalk.

C. CHAIN-LINK FENCING must be minimum two (2) inch thick, galvanized steel, chain-link fabric fencing; eight (8) feet high with galvanized steel pipe posts; minimum 2-3/8-inch Outside Diameter (OD) line posts and 2-7/8-inch OD corner and pull posts, with 1-5/8-inch OD top and bottom rails. Fence must be accurately aligned and plumb, adequately braced and complete with gates, locks and hardware as required. Under no condition must fencing be attached or anchored to existing construction or trees.

D. ADDITIONAL REQUIREMENTS:

1. It must be the obligation of the Contractor to remove all posters, advertising signs, and markings, etc., immediately.

2. Should the fencing be required to be relocated during the course of the Contract, it must be done by

the Contractor at no additional cost to the City.

3. Where sidewalks are used for "drive over" purposes for Contractor vehicles, a suitable wood mat or pad must be provided for protection of sidewalks and curbs.

4. Where required, make provision for fire hydrants, lampposts, etc.

E. REMOVAL: When directed by the Commissioner, the fence must be removed.

REFER TO THE ADDENDUM FOR THE APPLICABILITY OF SUB-SECTION 3.14

3.14 RODENT AND INSECT CONTROL:

A. DESCRIPTION: The Contractor must provide all labor, materials, plant and equipment, and incidentals required to survey and monitor rodent activity and to control any infestation or outbreak of rodents, rats, mice, water beetles, roaches and fleas within the Project area. Special attention should be paid to the following conditions or areas:

1. Wet areas within the Project area, including all temporary structures.

2. All exterior and interior temporary toilet structures within the Project area.

3. All Field Offices and shanties within the Project area of all Subcontractors and DDC.

4. Wherever there is evidence of food waste and/or discarded food or drink containers, in quantity, that would cause breeding of rodents or the insects herein specified.

5. Any other portion of the Site requiring such special attention.

B. MATERIALS:

1. All materials must be approved by the New York State Department of Environmental Conservation (DEC) and comply with the New York City Health Code, OSHA and the laws, ordinances and regulations of state and federal agencies pertaining to such chemical and/or materials.

C. PERSONNEL:

1. All pest control personnel must be supervised by an exterminator licensed in categories 7A and 8.

D. METHODS:

1. Application and dosage of all materials must be done in strict compliance with the manufacturer's recommendations.

2. Any unsanitary conditions, such as uncollected garbage or debris, resulting from all Contractor's activities, which will provide food and shelter to the resident rodent population must be corrected by the Contractor immediately after notification of such condition by the Resident Engineer.

E. RODENT CONTROL WORK:

1. In wetlands, woodlands, and areas adjacent to a stream, special precautions must be taken to protect water quality and to ensure the safety of other wildlife. To prevent poisoned bait from entering streams, no poisoned bait must be used in areas within seventy-five (75) feet of all stream banks. Live traps must be used in these seventy-five (75) foot buffer zone areas and within wetland and woodland areas.

2. In areas outside the seventy-five (75) foot zone of protection adjacent to streams, and in areas outside wetlands and woodlands, tamper proof bait stations with poisoned bait must be placed during the period of construction and any consumed or decomposed bait must be replenished as directed.

3. At least one (1) month prior to initiation of the construction Work, and periodically thereafter, live traps and/or rodenticide bait in tamper proof bait stations, as directed above, must be placed at locations that do not allow access to pets, human beings, children and other non-target species, particularly wildlife (for example-birds) in the Project area.

4. The Contractor must be responsible for collecting and disposing of all trapped and poisoned rodents found in live traps and tamper-proof bait stations. The Contractor must also be responsible for posting and maintaining signs announcing the baiting of each particular location.

5. The Contractor must be responsible for the immediate collection and disposal of any visible rodent remains found on streets or sidewalks within the Project area.

6. It is anticipated that public complaints will be addressed to the Commissioner. The Contractor, where directed by the Commissioner, must take appropriate actions, like baiting, trapping, proofing, etc., to remedy the source of complaint within the next six (6) hours of normal working time which is defined herein for the purposes of this section as 7 A.M. to 6 P.M. on Mondays through Saturdays.

7. Emergency service during the regular workday hours (Monday through Friday) must be rendered within twenty-four (24) hours, if requested by the Commissioner, at no additional cost to the City.

F. EDUCATION & NOTICES:

1. The Contractor must post notices on all Construction Bulletin Boards advising workers, employees, and residents to call the DDC Field Office to report any infestation or outbreak of rodents, rats, mice, water beetles, roaches and fleas within the Project area. The Contractor must provide and distribute literature pertaining to Integrated Pest Management (IPM) techniques of rodent control to affected businesses and superintendents of nearby residential buildings to ensure their participation in maintaining their establishments free of unsanitary conditions, harborage removal and rodent proofing.

2. Prior to application of any chemicals, the Contractor must furnish to the Commissioner copies or sample labels for each pesticide, antidote information, and Material Data Safety Sheets (MSDS) for each chemical used.

G. RECORDS

1. The Contractor must keep a record of all rodent and waterbug infestation surveys conducted and make available, upon request, to the Commissioner. The findings of each survey must include, but not be limited to, recommended IPM techniques, like baiting, trapping, proofing, etc., proposed for rodent and waterbug pest control.

2. The Contractor must maintain records of all locations baited along with the type and quantity of rodenticide and insecticide bait used, using the NYC Pesticide Use Reporting System (“NYCPURS”). These records will be kept by the Commissioner. A weekly report from NYCPURS must be prepared, signed and certified by the approved licensed exterminator retained by the Contractor. Such reports must be submitted to the Commissioner each week, prior to payment.

H. PAYMENT FOR RODENT AND INSECT CONTROL

1. Payment for rodent and inspect control will be made on a unit price basis.

2. The quantity to be measured for payment under this item will be the number of months (to the nearest 1/4 month increment) that the Contractor satisfactorily provides for rodent and insect

control in accordance with these specifications.

3. The unit price bid per month for rodent and insect control must include the cost of furnishing all labor, materials, plant, equipment, insurance and incidentals required to provide rodent and insect control, all in accordance with the Contract Drawings, these specifications, and the directions of the Commissioner.

3.15 PLANT PEST CONTROL REQUIREMENTS AND TREE PROTECTION REQUIREMENTS:

A. Plant Pest Control Requirements: The Contractor and its Subcontractors, including the Certified Arborist described below, must comply with all federal and New York State laws and regulations concerning Asian Longhorned Beetle (ALB) management, including protocols for ALB eradication and containment promulgated by the New York State Department of Agriculture and Markets (NYSDAM). The Contractor is referred to: (1) Part 139 of Title 1 NYCRR, Agriculture and Markets Law, Sections 18, 164 and 167, as amended, and (2) State Administrative Procedure Act, Section 202, as amended.

1. All tree Work performed within the quarantine areas must be performed by NYSDAM certified entities. Transportation of all host material, living, dead, cut or fallen, inclusive of nursery stock, logs, green lumber, stumps, roots, branches and debris of a half inch or more in diameter from the quarantine areas is prohibited unless the Contractor or its Subcontractor performing tree Work has entered into a compliance agreement with NYSDAM. The terms of said compliance agreement must be strictly complied with. Any host material so removed must be delivered to a facility approved by NYSDAM. For the purpose of this Contract, host material must be ALL species of trees.

2. Any host material that is infested with the ALB must be immediately reported to NYSDAM for inspection and subsequent removal by either State or City contracts, at no cost to the Contractor.

3. Prior to commencement of tree Work, the Contractor must submit to the Commissioner a copy of a valid ALB compliance agreement entered into with NYSDAM and the Contractor or its Subcontractor performing tree Work. If any host material is transported from the quarantine area the Contractor must immediately provide the Commissioner with a copy of the New York State ‘Statement of Origin and Disposition’ and a copy of the receipt issued by the NYSDAM approved facility to which the host materials are transported.

4. Quarantine areas, for the purpose of this Contract, must be defined as all five boroughs of the City of New York. In addition, prior to the start of any tree Work, the Contractor must contact the NYC Department of Parks & Recreation’s (DPR) Director of Landscape Management at (718) 699-6724, to determine the limits of any additional quarantine areas that may be in effect at the time when tree Work is to be performed. The quarantine area may be expanded by federal and state authorities at any time and the Contractor is required to abide by any revisions to the quarantine legislation while working on this Contract. For further information please contact: NYSDAM (631) 288-1751.

B. Tree Protection Requirements: The Contractor must retain a Certified Arborist, as defined by DPR regulations, to provide the services described below.

1. Surveys and Reports: The Certified Arborist must, at the times indicated below, conduct a survey and prepare a plant material assessment report which includes: (1) identification, by species and pertinent measurements, of all plant material located on the Project Site, or in proximity to the Project Site, as described below, including all trees, significant shrubs and/or planting masses; (2) identification and plan for the containment of plant pests and pathogens, including the ALB, as described in paragraph A above; and (3) evaluation of the general health and condition of any infected plant material.

2. Frequency of Reports: The Certified Arborist must conduct a survey and provide a plant material assessment report at two (2) points in time: (1) prior to the commencement of construction Work; and (2) at the time of Substantial Completion. In addition, for projects exceeding twenty-four (24) months in duration, the Certified Arborist must conduct a survey and prepare a report at the midpoint of

construction. Copies of each plant material assessment report must be submitted to the Resident Engineer within two (2) weeks of the survey.

3. Proximity to Project Site: Off-site trees, significant shrubs and/or planting masses must be considered to be located in proximity to the Project Site under the circumstances described below.

   a. The tree trunk, significant shrub, or primary cluster of stems in a planting mass is within fifty (50) feet of the project's Contract Limit Lines (CLLs) or Property Lines (PLs).

   b. Any part of the tree or shrub stands within fifty (50) feet of: (a) a path for Site access for vehicles and/or construction equipment; or (b) scaffolding to be erected for construction activity, including façade remediation projects.

   c. The Certified Arborist determines that the critical root zone (CRZ) of an off-site tree, significant shrub, or primary cluster of stems in a planting mass extends into the Project Site, whether or not that plant material is located within the fifty (50) foot inclusionary perimeter as outlined above.

4. Tree Protection Plan: The Certified Arborist must prepare, and the Contractor must implement, a Tree Protection Plan for all trees that may be affected by any construction Work, excavation or demolition activities, including without limitation: (1) on-site trees, (2) street trees, as defined below, (3) trees under DPR jurisdiction as determined by the NYC Department of Transportation, and (4) all trees that are located in proximity to the Project Site, as defined above. The Tree Protection Plan must comply with the DPR rules, regulations and specifications. The Contractor is referred to Chapter 5 of Title 56 of the Official Compilation of the Rules of the City of New York. Copies of the Tree Protection Plan must be submitted to the Resident Engineer prior to the commencement of construction. Implementation of the Tree Protection Plan for street trees and trees under DPR jurisdiction must be in addition to any tree protection requirements specified or required for the Project Site. For the purpose of this article, a "street tree" means the following: (1) a tree that stands in a sidewalk, whether paved or unpaved, between the curb lines or lateral lines of a roadway and the adjacent property lines of the Project Site, or (2) a tree that stands in a sidewalk and is located within fifty (50) feet of the intersection of the Project's Site's PL with the street frontage property line.

C. No Separate Payment: No separate payment must be made for compliance with Plant Pest Control Requirements or Tree Protection Requirements. The cost of compliance with Plant Pest Control Requirements and Tree Protection Requirements must be deemed included in the Contractor's bid for the Project.

3.16 PROJECT IDENTIFICATION SIGNAGE:

A. The Contractor must provide, install and maintain Project identification and other signs where indicated to inform public and individuals seeking entrance to the Project.

B. In order to properly convey notice to persons entering upon a City construction Site, the Contractor must furnish and install a sign at the entrance (gates) as follows:

NO TRESPASSING

AUTHORIZED PERSONNEL ONLY

C. If no construction fence exists at the Site, this notice must be conveyed by incorporating the above language into safety materials (barriers, tape, and signs).

D. Provide temporary, directional signs for construction personnel and visitors.

E. Maintain and touch up signs so that they are legible at all times.

3.17 PROJECT CONSTRUCTION SIGN AND RENDERING:

A. PROJECT SIGN:

1. Responsibility: The Contractor must produce and install one (1) Project sign which must be posted and maintained upon the Project Site at a place and in a position directed by the Commissioner. The Contractor must protect the sign from damage during the continuance of Work under the Contract and must do all patching of lettering, painting and bracing thereof necessary to maintain the sign in first class condition and in proper position. Prior to fabrication, the Contractor must submit an 8-1/2” x 11” color match print proof from the sign manufacturer of the completed sign for approval by the Commissioner.

2. Sign Quality: The Contractor must provide all materials required for the production of the sign as specified herein. Workmanship must be of the best quality, free from defects and must be produced in a timely manner.

3. Schedule: Upon Project mobilization, the Contractor must commence production and installation of the sign.

4. Removal: At the completion of all Work under the Contract, the Contractor must remove and dispose of the Project sign away from the Site.

5. Sign construction:

   a. Frame: The frame must be from quality dressed 2”x2” pine, fire retardant, pressure treated lumber, that surrounds the inside back edge of the sign. The sign must have one (1) intermediate vertical and two (2) diagonal supports, glued and screwed for rigidity. Frame must be painted white with two (2) coats of exterior enamel paint, prior to mounting of sign panel.

   b. Edging: U-shaped, twenty-two (22) gauge aluminum edging, with a white enameled finish to match sign background, must run around entire edging of sign panel and frame. Corners must be mitered for a tight fit. Channel dimensions must be 1” inch (overlap to sign panel face) x 1 3/4" (or as required across frame depth) x 1" (back overlap).

   c. Sign Panel: 4' x 8' panel must be constructed in one (1) piece of fourteen (14) gauge (.0785") 6061-T6 aluminum. This panel must be pre-finished both sides with a glossy white baked-on enamel finish and be flush with edge of 2" x 2" wood frame. Samples must be submitted for approval.

   d. Fastening: Fasten sign panel to wood frame using cadmium plated no. 8 sheet metal screws at ½" below edge of panel and 8" on center. The U-shaped aluminum channel must be applied over the wood frame edge and fastened with cadmium plated no. 8 sheet metal screws at 12" on center around the entire perimeter.

6. Sign Graphics:

   a. A digital file of the Project sign will be provided to the Contractor by the Commissioner’s representative for printing. The Commissioner’s representative must insert the Project name and names and titles of personnel (three (3) or more) and any other required information associated with the Project. All signs may include a second panel for a Project rendering as described in sub-section 3.17.B herein.

   b. The digital file must be reproduced at the Sign Panel size of 4’ x 8’ on 3M High Performance Vinyl or approved equal. The 3M High Performance Vinyl or equivalent must be guaranteed for nine (9) years. Guarantee must cover fading, peeling, chipping or cracking. The sign manufacturer is

required to maintain all specified Pantone Matching System (PMS) type and other composition elements represented in the digital file of the Project sign.

REFER TO THE ADDENDUM FOR THE APPLICABILITY OF SUB-SETION 3.17 B

B. PROJECT RENDERING:

1. Responsibility: In addition to the Project sign, the Contractor must furnish and install one (1) sign showing a rendering of the Project. A digital file of the Project rendering will be provided to the Contractor by the Commissioner's representative. From an approved image file provided by DDC, the Project rendering is to be sized, printed, and mounted in an identical manner as described in sub-section 3.17.A above for the Project sign. A color match print proof from the sign manufacturer of the rendering sign printed from the supplied file is to be submitted to DDC for approval before fabrication. The rendering sign is to be posted at the same height as the Project sign. Where possible, the rendering sign must be mounted with a perfect match of the short sides of the rectangle so that the rendering sign and the Project sign together will create one long rectangle.

2. Removal: At the completion of all Work under the Contract, the Contractor must remove and dispose of the Project rendering away from the Site.

REFER TO THE ADDENDUM FOR THE APPLICABILITY OF SUB-SECTION 3.18

3.18 SECURITY GUARDS/FIRE GUARDS ON SITE:

A. SECURITY GUARDS (WATCHMEN):

1. The Contractor must provide a competent security guard service on the Site, beginning on the date on which the Contractor commences actual construction Work, or on such earlier date on which there is activity at the Site related to the Work, including without limitation, delivery of materials or construction set-up. The Contractor must continue to provide such security guard service until the date on which it completes all required Work at the Site, including all punch list Work, as certified in writing by the Resident Engineer, or earlier if so directed in writing by the Commissioner. Throughout the specified time period, there must be no less than one (1) security guard on duty every day, including Saturdays, Sunday and holidays, twenty-four (24) hours a day, except between the hours of 8:00 A.M. and 4:00 P.M. on any day that the Contractor is present. This exception during the working day must not apply after the finishing painting of the plaster Work is commenced; thereafter, not less than one (1) security guard must be on duty continuously, twenty-four (24) hours a day.

2. Every security guard must be required to hold a "Certificate of Fitness" issued by FDNY. Every security guard must, during his/her tour of duty, perform the duties of fire guard in addition to his/her security obligations.

3. Should the Commissioner find that any security guard is unsatisfactory, such guard must be replaced by the Contractor upon the written demand of the Commissioner.

4. Each security guard furnished by the Contractor must be instructed by the Contractor to include in his/her duties the entire construction Site including the Field Office, temporary structures, and equipment, materials, etc.

5. Should the Contractor or any other Subcontractor consider the security requirements outlined above inadequate, the Contractor must provide such additional security as it thinks necessary, after obtaining the written consent of the Commissioner. The additional cost of such approved increased protection will be paid by the Contractor.

6. Nothing contained in this sub-section must diminish in any way the responsibility of the Contractor and each Subcontractor for its own Work, materials, tools, equipment, nor for any of the other risks and obligations outlined hereinbefore in this Article.

B. COSTS: The Contractor must employ security guards/fire guards throughout the specified time period, except as otherwise modified by the detailed Specifications and as approved by the Commissioner, for the purpose of safeguarding and protecting the Site. All costs for security guards/fire guards must be borne by the Contractor.

C. RESPONSIBILITY: The Contractor and its Subcontractors will be responsible for safeguarding and protecting their own work, materials, tools and equipment.

D. PAYMENT FOR SECURITY GUARDS

1. Payment for security guards will be made on a unit price basis.

2. The quantity to be measured for payment under this item will be the number of months (to the nearest 1/4 month increment) that the Contractor satisfactorily provides for security guards in accordance with these specifications.

3. The unit price bid per month for security guards must include the cost of furnishing all labor, materials, plant, equipment, insurance and incidentals required to provide security guards, all in accordance with the Contract Drawings, these specifications, and the directions of the Commissioner.

3.19 SAFETY:

A. The Contractor, in compliance with requirements of Section 01 35 26, SAFETY REQUIREMENTS PROCEDURES, must provide and maintain all necessary temporary closures, guard rails, and barricades to adequately protect all workers and the public from possible injury. Any removal of these items, during the progress of the Work, must be replaced by the Contractor at no additional cost to the City.

END OF SECTION 01 50 00

SECTION 01 54 11
TEMPORARY ELEVATORS AND HOISTS

PART I – GENERAL

1.1 RELATED DOCUMENTS:

A. The following documents apply to all required work for the Project: (1) the Contract Drawings, (2) the Specifications, (3) the General Conditions, (4) the Addendum, and (5) the Contract [City of New York Standard Construction Contract].

1.2 SUMMARY:

A. This section includes the following:
   1. Temporary Use, Operation and Maintenance of Elevators during Construction
      a. For new buildings up to and including fifteen (15) stories
      b. For new buildings over fifteen (15) stories
      c. For existing buildings
   2. Temporary Construction Hoists and Hoistways (For Material and Personnel)

1.3 RELATED SECTIONS: include without limitation the following:

A. Section 01 10 00 SUMMARY

B. Section 01 42 00 REFERENCES

C. Section 01 50 00 TEMPORARY FACILITIES AND CONTROLS

D. Section 01 54 23 TEMPORARY SCAFFOLDS AND SWING STAGING

E. Section 01 77 00 CLOSE OUT PROCEDURES

PART II – PRODUCTS (Not Used)

PART III – EXECUTION

REFER TO THE ADDENDUM FOR THE APPLICABILITY OF SUB-SECTION 3.1

3.1 TEMPORARY USE, OPERATION AND MAINTENANCE OF ELEVATORS DURING CONSTRUCTION FOR NEW BUILDINGS UP TO AND INCLUDING FIFTEEN (15) STORIES:

A. INSTALLATION: The Contractor must install, complete, operate, and maintain in good working order, as indicated herein, one (1) selected main elevator for the transport of employees of the Contractor and/or its Subcontractors, representatives of DDC, and other governmental agencies having jurisdiction of Work at the Project. The Contractor must furnish, install, and maintain such elevator in good working order, including all necessary hoisting ropes, governor cables, traveling conductor cables, operating devices, temporary hand reset target annunciators, temporary signal devices, and all other permanent or temporary parts. The installation, operation and maintenance of the temporary elevator and all equipment and/or parts utilized in connection therewith must be in accordance with the rules and regulations of all agencies and/or entities having jurisdiction over elevators in temporary use.

B. RESPONSIBILITY: The Contractor must be responsible for any injury to persons or damage to property arising out of the temporary elevator and all equipment and/or parts utilized in connection therewith.

C. COSTS: The Contractor must be responsible for all costs in connection with the temporary elevator, including without limitation:

1. Installing and operating the temporary elevator;
2. Maintaining the temporary elevator in clean and proper operating condition, including the cost of lubricants and/or parts for such maintenance;
3. Performing all Work in pits, shaft ways and machine rooms necessary for the operation of the temporary elevator;
4. Replacing the temporary elevator or any equipment or parts utilized in connection therewith, if required, due to damage, destruction, or excessive wear or corrosion, except for the replacement of hoisting ropes as set forth below;
5. Performing all required electrical Work in connection with the temporary elevator;
6. Providing all electric power required to operate the temporary elevator;
7. Providing all necessary conduit and wiring connections for the proper operation and signaling of the temporary elevator; and
8. Providing all labor for the operation and maintenance of the temporary elevator, including on an overtime basis if necessary.

The total Contract price must include all costs in connection with the temporary elevator, including without limitation, the costs specified herein.

D. COMMENCEMENT OF SERVICE: The Contractor must begin to provide temporary elevator service using the selected main passenger elevator no later than eight (8) weeks (forty (40) Days) after the machine room roof slab, or that portion of it surrounding the elevator shaft, has been placed. No later than three (3) weeks (fifteen (15) Days) after the machine room roof slab has been placed, or that portion of it surrounding the elevator shaft, the following Work must be completed:

1. The shaft must be completely enclosed by either a permanent or temporary enclosure meeting all building code requirements.
2. The machine room must be completely watertight either by permanent or temporary construction. Beams or other devices, either permanent or temporary, must be provided to enable the safe and practicable hoisting of the elevator machinery for installation.
3. On all floors at the shaft way entrances to the elevator, the Contractor must install solid substantial frames, either sliding or swing doors with substantial hardware and door locks, and any necessary approved wire mesh barricades for adjacent shaft ways.
4. The Contractor must furnish and install solid, substantial enclosures at front, back, sides and top of car platform enclosure, with an emergency exit at the top of car and a substantial temporary door or gate on the front of the elevator entrance.

E. ELECTRICAL INSTALLATION: The Contractor, no later than twenty (20) Days after the machine room roof slab or that portion of it surrounding the elevator has been placed, must furnish and install temporary or permanent power and light feeders as required for the elevator used for temporary service. Additionally, the Contractor must connect such feeders to the terminals on the starter panels or controllers in the machine room to the low voltage transformers and car light outlets in the center of the shaft way and for the car control and signal traveling cables. The Contractor must make all these required connections as soon as the equipment is declared ready for such connections by the Resident Engineer.

F. REMOVAL: As directed by the Commissioner and when elevators for permanent use have been installed and are in proper condition for service, the Contractor must remove the temporary enclosures and all temporary elevator equipment and promptly proceed with the installation of the permanent equipment as required under the Contract.

G. INSPECTION: Before temporary elevator equipment is removed, a joint inspection of the equipment must be made by the Contractor and the Commissioner to determine the condition of this equipment upon the discontinuation of its temporary use. If this inspection deems it necessary, the Contractor must furnish and install new governor and compensating ropes, traveling cables, controller parts, etc. The car and counterweight safeties must be thoroughly cleaned of all dirt and all foreign matter, then properly lubricated and placed in good operating condition to the satisfaction of the Commissioner. If it is determined and ordered by the Commissioner that new hoist ropes are required, such ropes must be installed and payment will be made in accordance with Article 26 of the Contract.

H. REPLACEMENT: The Contractor must furnish and install new equipment or parts for any equipment or parts of the temporary elevator installation that have been damaged, destroyed, or that indicate excessive wear or corrosion, except for the replacement of hoisting ropes. All shaft ways, pits, motor rooms and sheave spaces used for temporary operation of elevators must be thoroughly cleaned. Where lubricated rails are used they must be washed down. If roller guides are used, all rust, dirt, etc., must be moved from the rails. The full cost of parts replacement, cleaning, etc., must be borne by the Contractor except for the replacement of hoisting ropes.

I. LIMITATIONS ON USE: The temporary elevator must not be used during its operation for the hoisting of materials or the removal of rubbish, but must be limited only to the transportation of employees of the Contractor and/or its Subcontractors, representatives of DDC, and other governmental agencies having jurisdiction of work at the Project. However, the Resident Engineer may grant special permission at specified times to the Contractor and/or its Subcontractors to hoist materials, which in the Resident Engineer's opinion will not overload or damage the elevator installation. In the event of any damage to the temporary elevator, the Contractor must notify the Resident Engineer within twenty-four (24) hours after such damage has occurred. As indicated above, the Contractor must be responsible for the replacement of any equipment or parts of the temporary elevator that have been damaged.

J. LIQUIDATED DAMAGES: The Contractor will be charged at the rate of one hundred dollars ($100) per Day for each Day it fails to provide the temporary elevator service described in this section beginning with the forty-first (41st) Day after the machine room roof slab, or that portion of it surrounding the elevator shaft, has been placed and stripped. This charge will be deducted from any amount due and owing to the Contractor.

REFER TO THE ADDENDUM FOR THE APPLICABILITY OF SUB-SECTION 3.2

3.2 TEMPORARY USE, OPERATION AND MAINTENANCE OF ELEVATORS DURING CONSTRUCTION FOR NEW BUILDING OVER FIFTEEN (15) STORIES:

A. INSTALLATION: The Contractor must install, complete, operate, and maintain in good working order, as indicated herein, two (2) selected main elevators for the transport of employees of the Contractor and/or its Subcontractors, representatives of DDC, and other governmental agencies having jurisdiction of work at the Project. The Contractor must furnish, install, and maintain such elevators in good working order, including all necessary hoisting ropes, governor cables, traveling conductor cables, operating devices, temporary hand reset target annunciators, temporary signal devices, and all other permanent or temporary parts. The installation, operation, and maintenance of the temporary elevators and all equipment and/or parts utilized in connection therewith must be in accordance with the rules and regulations of all agencies and/or entities having jurisdiction over elevators in temporary use. The two (2) elevators must not be operated simultaneously.

B. RESPONSIBILITY: The Contractor must be responsible for any injury to persons or damage to property arising out of the temporary elevators and all equipment and/or parts utilized in connection therewith.

C. COSTS: The Contractor must be responsible for all costs in connection with the temporary elevators, including without limitation:

1. Installing and operating the temporary elevators;

2. Maintaining the temporary elevators in clean, proper operating condition, including the cost of lubricants and/or parts for such maintenance;

3. Performing all Work in pits, shaft ways and machine rooms necessary for the operation of the temporary elevators;

4. Replacing the temporary elevators or any equipment or parts utilized in connection therewith, if required due to damage, destruction, or excessive wear or corrosion, except for the replacement of hoisting ropes as set forth below;

5. Performing all required electrical Work in connection with the temporary elevators;

6. Providing all electric power required to operate the temporary elevators;

7. Providing all necessary conduit and wiring connections for the proper operation and signaling of the temporary elevators; and

8. Providing all labor for the operation and maintenance of the temporary elevators, including on an overtime basis if necessary.

The total Contract price must include all costs in connection with the temporary elevators, including without limitation, the costs specified herein.

D. LOW RISE ELEVATOR: The Contractor must begin to provide temporary elevator service using one (1) selected main passenger elevator no later than six (6) weeks (thirty (30) Days) after the twelfth (12th) floor slab, or that portion of it surrounding the elevator shaft, has been placed and stripped. No later than one (1) week, (five (5) Days), after the twelfth (12th) floor slab, or that portion of it surrounding the elevator shaft, has been placed and stripped, the following Work must have been completed:

1. The shaft must be completely enclosed up to the twelfth (12th) floor by either the permanent or a temporary enclosure meeting the requirements of the law.

2. A temporary machine room enclosure must be provided at the eleventh (11th) floor and must be completely watertight either by permanent or temporary construction. Beams or other devices, either permanent or temporary, must be provided which will enable the safe and practicable hoisting of the elevator machinery for installation.

3. The Contractor must install on all floors up to and including the ninth (9th) floor at the shaft entrances to the elevator, solid substantial wood frames, either sliding or swing doors with substantial hardware and door locks, and any necessary approved wire mesh barricades for adjacent shaft ways.

4. The Contractor must furnish and install solid substantial enclosures at front, back, sides and top of car platform enclosure, with an emergency exit at top of car, except that the portion of the front at the elevator entrance must be provided with a substantial temporary door or gate.

E. ELECTRICAL INSTALLATION: The Contractor must, no later than ten (10) Days after the twelfth (12th) floor slab or that portion of it surrounding the elevator has been poured and stripped, furnish and install temporary or permanent power and light feeders as required for the elevator used for temporary service. The Contractor must connect such feeders to the terminals on the starter panels or controllers in the temporary machine room to the low voltage transformers, car light outlets in the center of the shaftway, and for the car control and signal traveling cables. The Contractor must make all these required connections as soon as the equipment is declared ready for such connections by the Resident Engineer.

F. HIGH RISE ELEVATOR: The Contractor must begin to provide temporary elevator service to all floors using a selected main passenger elevator no later than eight (8) weeks (forty (40) Days) after the machine room roof slab, or that portion of it surrounding the elevator shaft has been placed. No later than three (3) weeks (fifteen (15) Days) after the machine room roof slab, or that portion of it surrounding the elevator shaft has been placed, the following Work must have been completed:

1. The shaft must be completely enclosed by either the permanent or temporary enclosure, meeting the

requirements of the law.

2. The machine room must be completely watertight either by permanent or temporary construction. Beams or other devices, either permanent or temporary, must be provided to enable the safe and practicable hoisting of the elevator machinery for installation.

3. The Contractor must install on all floors at the shaft way entrances to the elevator solid substantial frames, either sliding or swing doors with substantial hardware and door locks, and any necessary approved wire mesh barricades for adjacent shaft ways.

4. The Contractor must furnish and install solid substantial enclosures at front, back, sides and top of car platform enclosure, with an emergency exit at top of car, except that the portion of the front at the elevator entrance must be provided with a substantial temporary door or gate.

G. ELECTRICAL INSTALLATION: The Contractor must, not later than twenty (20) Days after the machine room slab or that portion of it surrounding the elevator shaft has been placed, furnish and install temporary or permanent power and light feeders as required for the high-rise elevator to be used for temporary service. The Contractor must connect such feeders to the terminals on the motor-generator starter panels, or controllers in the machine room, to the signal circuits low voltage transformers for the annunciators and car light outlets in the center of shaft way. The Contractor must make all these required connections as soon as the equipment is declared ready for such connections by the Resident Engineer.

H. When the high-rise elevator is completed and ready for temporary operation, the low-rise temporary elevator must be shut down.

I. REMOVAL: When directed by the Commissioner and one (1) or more elevators for permanent use have been installed and are in condition for service, the Contractor must remove the temporary enclosures, all temporary elevator equipment, and promptly proceed with the installation of the permanent equipment as required under the Contract.

J. INSPECTION: Before temporary elevator equipment is removed, a joint inspection of the equipment must be made by the Contractor and the Commissioner to determine the condition of this equipment upon the discontinuation of its temporary use. If this inspection determines it necessary, the Contractor must furnish and install new governor and compensating ropes, new traveling cables, new controller parts, etc. The car and counterweight safeties must be thoroughly cleaned of all dirt and all foreign matter, then properly lubricated and placed in good operating condition to the satisfaction of the Commissioner. If it is determined and ordered by the Commissioner that new hoist ropes are required, such ropes must be installed and payment will be made in accordance with Article 26 of the Contract.

K. REPLACEMENT: The Contractor must furnish and install new equipment or parts for any equipment or parts of the temporary elevator installations that have been damaged, destroyed, or that indicate excessive wear or corrosion, except the replacement of hoisting ropes. All shaft ways, pits, motor rooms and sheaves spaces used for temporary operation of elevators must be thoroughly cleaned down. Where lubricated rails are used they must be washed down; if roller guides are used, all rust, dirt, etc., must be removed from the rails. The full cost of parts replacement cleaning, etc., must be borne by the Contractor except for the replacement of hoisting ropes.

L. LIMITATIONS ON USE: The temporary elevators must not be used during their operation for the hoisting of materials or the removal of rubbish, but must be limited only to the transportation of employees of the Contractor and/or its Subcontractors, representatives of DDC, and other governmental agencies having jurisdiction of Work at the Project. However, the Resident Engineer may grant special permission at specified times to the Contractor and/or its Subcontractors to hoist materials, which in the Resident Engineer's opinion will not overload or damage the elevator installation, but only after such times as all plastering has been completed from the second floor up. In the event of any damage to the temporary elevator, the Contractor must notify the Resident Engineer within twenty-four (24) hours after such damage has occurred. As indicated above, the Contractor must be responsible for the replacement of any equipment or parts of the temporary elevator that have been damaged.

M. LIQUIDATED DAMAGES: The Contractor will be charged at the rate of one hundred dollars ($100) per Day for each Day it fails to provide the temporary elevator service described in this Section beginning with the thirty-first (31st) Day after the twelfth (12th) floor slab, or that portion of the twelfth (12th) floor slab surrounding the elevator shaft, has been placed and stripped. This charge will be deducted from any amount due and owing to the Contractor.

REFER TO THE ADDENDUM FOR THE APPLICABILITY OF SUB-SECTION 3.3

3.3 TEMPORARY USE, OPERATION AND MAINTENANCE OF ELEVATORS DURING CONSTRUCTION FOR EXISTING BUILDINGS:

A. The Contractor may use, at the Commissioner's discretion, one (1) selected elevator in the building for temporary operation by the Contractor for the transportation of employees of the Contractor and/or its Subcontractors, representatives of DDC, and other governmental agencies having jurisdiction over the Work at the Project. The operation of the temporary elevator and all equipment and/or parts utilized in connection therewith must be in accordance with the rules and regulations of all agencies and/or entities having jurisdiction over elevators in temporary use.

B. RESPONSIBILITY: The Contractor must be responsible for any injury to persons or damage to property arising out of the temporary elevator and all equipment and/or parts utilized in connection therewith.

C. REPLACEMENT: The Contractor must furnish and install new equipment or parts for any equipment or parts of the elevator for temporary operation that have been damaged, destroyed, or that indicate excessive wear or corrosion, except the replacement of hoisting ropes. All shaft ways, pits, motor rooms and sheave spaces used for temporary operation of elevators must be thoroughly cleaned down. Where lubricated rails are used they must be washed down, if roller guides are used, all rust, dirt, etc., must be moved from the rails. The full cost of parts replacement, cleaning, etc., must be borne by the Contractor except for the replacement of hoisting ropes. If it is determined and ordered by the Commissioner that new hoist ropes are required, such ropes must be installed and payment will be made in accordance with Article 26 of the Contract.

D. LIMITATIONS ON USE: The temporary elevator must not be used during its operation for the hoisting of materials or the removal of rubbish, but must be limited only to the transportation of employees of the Contractor and/or its Subcontractors, representatives of DDC, and other governmental agencies having jurisdiction of Work at the Project. However, the Resident Engineer may grant special permission at specified times to the Contractor and/or its Subcontractors to hoist materials, which in the Resident Engineer's opinion will not overload or damage the elevator installation. In the event of any damage to the temporary elevator, the Contractor must notify the Resident Engineer within twenty-four (24) hours after such damage has occurred. As indicated above, the Contractor must be responsible for the replacement of any equipment or parts of the temporary elevator that have been damaged.

E. LIQUIDATED DAMAGES: The Contractor will be charged at the rate of one hundred dollars ($100) per Day for each Day it fails to provide elevator services described in this section beginning with fifteen (15) Days from Notice to Proceed (NTP). This charge will be deducted from any amount due and owing to the Contractor.

3.4 TEMPORARY HOISTS AND HOISTWAYS (FOR MATERIAL AND PERSONNEL):

A. RESPONSIBILITY: The Contractor must provide adequate numbers of material hoists for the most expeditious performance of all parts of the Work including the Work of all its Subcontractors.

B. LOCATIONS: No hoists must be constructed at such locations as to interfere with, or affect the construction of, floor arches or the Work of Subcontractors. The hoists may be located at the exterior sides of the structure or in the courtyard and extend upward adjacent to the line of window openings. The hoists must be located a sufficient distance from the exterior walls and be so protected as to prevent any of the permanent Work from being damaged, stained or marred.

C. ELEVATOR SHAFT: Wherever possible, one or more of the permanent elevator shafts may be used as temporary hoistways, providing such use complies with the requirements of the Building Code of the City of New York, has been approved by the Commissioner, and does not interfere with the progress of the Work.

D. PROTECTION FOR INTERIOR HOISTS: All interior material hoistways must be enclosed on each floor and must be adequately protected with appropriate safety guards. In no event must the protection be less than that required by law.

END OF SECTION 01 54 11

SECTION 01 54 23
TEMPORARY SCAFFOLDING AND PLATFORMS

PART I – GENERAL

1.1 RELATED DOCUMENTS:

A. The following documents apply to all required work for the Project: (1) the Contract Drawings, (2) the Specifications, (3) the General Conditions, (4) the Addendum, and (5) the Contract [City of New York Standard Construction Contract].

B. Section 01 35 26 SAFETY REQUIREMENTS PROCEDURES.

C. The Contractor must comply with the requirements of "*The City of New York Department of Design and Construction Safety Requirements".* This document is included in the Information for Bidders.

1.2 SUMMARY:

A. This Section includes administrative and general procedural requirements for Temporary Scaffolding and Platforms, including:

1. Conformance
2. Responsibility
3. Jobsite Documentation and Submittals
4. Inspections

B. This Section governs ALL scaffold used on DDC Project site(s), including but not limited to, Suspended Scaffold, Supported Scaffold, and Sidewalk Sheds.

1.3 CONFORMANCE:

A. Unless otherwise indicated, the Contractor is responsible for providing, erecting, installing, and maintaining all temporary scaffolding and platforms which must comply with requirements of Chapter 33 (Safeguards During Construction or Demolition) of the New York City (NYC) Building Code, NYC Local Law 52 of 2005, OSHA Construction Standard 1926 Subpart L, and furnishing the items and personnel set forth in this Section.

1.4 RESPONSIBILITY:

A. Jobsite Safety Coordinator: The Contractor must designate and employ a Jobsite Safety Coordinator, who must be a competent person, who must have a daily presence on the Project site during scaffold use. This designee must possess and maintain a valid New York City Department of Buildings (DOB) supported scaffold certificate of completion. An alternate must also be designated in the event that the Jobsite Safety Coordinator is absent. The Jobsite Safety Coordinator must:

1. Verify completeness of documentation and submittals (as described below);
2. Verify that inspections are performed, including pull tests (see below), reports are filed and reported deficiencies are corrected;
3. Monitor trades using scaffold;
4. Limit access to scaffold areas that are tagged for non-use;
5. Inform trades of scaffold load limitations;
6. Monitor loading of decks;
7. Verify that any ties that are temporarily removed are properly restored in the same shift;
8. Verify that outriggers and planks that are moved are properly set up and secured;
9. Verify that all scaffold decks in use have proper access/egress;
10. Verify that all open sides of decks in excess of 14 inches have proper guardrails and toe-boards;

11. Notify appropriate parties, including but not limited to the Resident Engineer, Site Safety Coordinator / Monitor, Site Safety consultant, scaffold users, Contractor and the Scaffold Engineer, of misuses, non-conformances, hazards and accidents; and,
12. Keep a log of significant actions and events connected with the scaffolding.

B. The Contractor will be responsible for erecting, maintaining, and dismantling the scaffolding and/or sidewalk shed in conformance with requirements of the NYC Building Code, OSHA and the Contract Documents, including the Specifications. The Contractor must also be guided by generally accepted standards of scaffold industry practice as promulgated by the Scaffold Industry Association.

C. The Contractor must require the Subcontractor responsible for erecting the scaffolding to engage a Scaffold Engineer, licensed as a professional engineer by the State of New York. The Scaffold Engineer will be responsible to ensure the following: (1) that the installation design is in compliance with requirements of the NYC Building Code and OSHA, (2) that the design comports with the capabilities of the components and the characteristics of the site, (3) that scaffold loads on the host building, including netting, have been properly considered, and (4) that the design documents provide accurate information for erectors and users.

D. Scaffold users are trade contractors assigned to work on the scaffold. Training certificates from a DOB-approved training provider are mandatory. These users have a duty to become familiar with the NYC Building Code and OSHA requirements germane to users, to obey the instructions of the Jobsite Safety Coordinator, and to inform the Jobsite Safety Coordinator of known hazards, non-conformances, or violations.

1.5 JOBSITE DOCUMENTATION AND SUBMITTALS:

A. The Contractor must prepare, obtain, and submit the following to the Commissioner:

1. NYC DOB permit(s) for scaffold and sidewalk sheds (as applicable) including filing applications signed and sealed by a Professional Engineer licensed in the State of New York;
2. Site logistics plan / site safety plan;
3. Installation drawing(s), design, and product data to be provided for **all** scaffold(s) and shed(s) must include, at a minimum:
   a. Plan(s);
   b. Elevation(s);
   c. Duty load designation: “standard” (150 psf live load) or “heavy duty” (300 psf live load);
   d. Details including base support, anchors and ties;
   e. Notes and specifications including load limits, number of planked levels, tie spacing, netting, and sequence of installation and removal;
   f. Anchorage into sound material;
   g. Load limits based on pull tests;
   h. Specifications for pull test(s), method, proof load and the number of trials;
   i. Elevations, levels or heights, where anchorage is made into masonry;
   j. Specifications for frames, planks, screw jacks, anchors, and any other ancillary hardware;
   k. Samples for anchors, ties and netting;
   l. Sequence of operations for erection and demolition;
   m. Location plan, heights, widths, “jumps” over doorways and driveways;
   n. Specify size, maximum span and maximum spacing of headers and stringers;
   o. Specify legs, girts, braces, nailing and connections; and,
   p. All sidewalk sheds must be designed, engineered, signed, and sealed by a Professional Engineer licensed in the State of New York.
      i. Generic (not job-specific) engineering drawings are satisfactory for standard sheds and arrangements.

ii. Special engineering is required for custom sheds, site-specific problems or non-standard arrangements.

1.6 INSPECTIONS:

A. Signed inspection reports must be issued for each inspection and pull-test below, and must be logged and maintained on site by the Jobsite Safety Coordinator for the duration of the Project.

B. Pull testing will be required during design, and during or post erection, where anchorage is made into masonry. The Scaffold Engineer must specify the test method, proof load, and the number of trials.

C. Sidewalk sheds must be inspected after initial installation, major modification, or damage and thence every three months. Inspections must be by a Scaffold Engineer for custom sheds and by a Competent Person employed by the Contractor for standard sheds.

D. Scaffolds must be inspected by the Scaffold Engineer during erection, post-erection, and prior to use and thence every three (3) months. The Scaffold Engineer must repeat inspections after major alteration/ modification, and/or damage.

E. A Qualified Person assigned by the Contractor must inspect: the progress of erection and dismantling; and, the condition and integrity of the sidewalk sheds after high winds, major storms, and at least once per month during usage.

F. A Qualified Person assigned by the Contractor must inspect: the progress of erection and dismantling at least weekly; and, the condition and integrity of the scaffold after high winds, major storms, and at least once per month during usage.

G. Scaffolds and Sidewalk Sheds must be inspected daily by the Jobsite Safety Coordinator or alternate, prior to use by scaffold users. The inspection results must be recorded in the maintenance log and must always be available on-site.

H. At the completion of the Project, submit all inspection documents as Miscellaneous Record Documents in accordance with SECTION 01 78 39 CONTRACT RECORD DOCUMENTS.

1.7 LADDERS AND STAIRS:

A. The Contractor must provide and maintain ladders or temporary stairs extending from the street to the first story, and to and from every floor and roof level of the Project.

1.8 ACCESS AND EXITS:

A. The ladders or temporary stairs must be of acceptable size, number and location, so that proper and convenient access may be had by those required to proceed to and from all parts of the Project.

REFER TO THE ADDENDUM FOR THE APPLICABILITY OF SUB-SECTION 1.9

1.9 PAYMENT FOR SIDEWALK SHEDS:

A. Payment for sidewalk sheds will be made on a unit price basis.

B. The quantity to be measured for payment under this item will be the number of months (to the nearest 1/4 month increment) that the Contractor satisfactorily provides for sidewalk sheds in accordance with these specifications.

C. The unit price bid per month for sidewalk sheds must include the cost of furnishing all labor, materials, plant, equipment, insurance and incidentals required to provide sidewalk sheds, all in accordance with the Contract Drawings, these specifications, and the directions of the Commissioner.

PART II – PRODUCTS (Not Used)

PART III – EXECUTION (Not Used)

END OF SECTION 01 54 23

SECTION 01 60 00
PRODUCT REQUIREMENTS

PART I – GENERAL

1.1 RELATED DOCUMENTS

A. The following documents apply to all required work for the Project: (1) the Contract Drawings, (2) the Specifications, (3) the General Conditions, (4) the Addendum, and (5) the Contract [City of New York Standard Construction Contract].

1.2 SUMMARY

A. Section includes administrative and procedural requirements for selection of products for use in Project; product delivery, storage, and handling; manufacturers' standard warranties on products; special warranties; and comparable products.

1.3 RELATED SECTIONS:

A. Section 01 42 00 REFERENCES for applicable industry standards for products specified.

1.4 DEFINITIONS

A. Products: Items obtained for incorporating into the Work, whether purchased for Project or taken from previously purchased stock. The term "product" includes the terms "material," "equipment," "system," and terms of similar intent.

1. Named Products: Items identified by manufacturer's product name, including make or model number or other designation shown or listed in manufacturer's published product literature that is current as of date of the Contract Documents.
2. New Products: Items that have not previously been incorporated into another project or facility. Products salvaged or recycled from other projects are not considered new products.
3. Comparable Product: Product that is demonstrated and approved by Commissioner through submittal process to have the indicated qualities related to type, function, dimension, in-service performance, physical properties, appearance, and other characteristics that equal or exceed those of specified product.

B. Basis-of-Design Product Specification: A specification in which a single manufacturer's product is named and accompanied by the words "basis-of-design product," including make or model number or other designation. In addition to the basis-of-design product description, product attributes and characteristics are listed to establish the significant qualities related to type, function, in-service performance and physical properties, weight, dimension, durability, visual characteristics, and other special features and requirements for purposes of evaluating comparable products of additional manufacturers named in the specification.

C. Subject to Compliance with Requirements: Where the phrase "Subject to compliance with requirements" introduces a product selection procedure in an individual Specification Section, provide products qualified under the specified product procedure.

1.5 ACTION SUBMITTALS

A. Product Specification Submittals: Comply with requirements in Section 01 33 00 SUBMITTAL PROCEDURES. Show compliance with requirements.

B. Comparable Product Request Submittal: Submit request for consideration of each comparable product. Identify product or fabrication or installation method to be replaced. Include Specification Section number and title and Drawing numbers and titles.

1. Include data to indicate compliance with the requirements specified in "Comparable Products" Article.
2. Review Action: If necessary, Commissioner will request additional information or documentation for evaluation and will notify Contractor of approval or rejection of proposed comparable product request.

    a. Format of Approval of Submittal: Per Article 1.6 of Section 01 33 00 SUBMITTAL PROCEDURES.
    b. Use product specified, or products by Manufacturers specified if Commissioner does not issue a decision on use of a comparable product request.

1.6 QUALITY ASSURANCE

A. Compatibility of Options: If Contractor is given option of selecting between two or more products for use on Project, select product compatible with products previously selected, even if previously selected products were also options.

B. Identification of Products: Except for required labels and operating data, do not attach or imprint manufacturer or product names or trademarks on exposed surfaces of products or equipment that will be exposed to view in occupied spaces or on the exterior.

1. Labels: Locate required product labels and stamps on a concealed surface, or, where required for observation following installation, on a visually accessible surface that is not conspicuous.
2. Equipment Nameplates: Provide a permanent nameplate on each item of service-connected or power-operated equipment. Locate on a visually accessible but inconspicuous surface. Include information essential for operation, including the following:

    a. Name of product and manufacturer.
    b. Model and serial number.
    c. Capacity.
    d. Speed.
    e. Ratings.

3. See individual identification sections in Divisions 21, 22, 23, and 26 for additional identification requirements.

1.7 PRODUCT DELIVERY, STORAGE, AND HANDLING

A. Deliver, store, and handle products using means and methods that will prevent damage, deterioration, and loss, including theft and vandalism. Comply with manufacturer's written instructions.

B. Delivery and Handling:

1. Schedule delivery to minimize long-term storage at Project site and to prevent overcrowding of construction spaces.
2. Coordinate delivery with installation time to ensure minimum holding time for items that are easily damaged, or sensitive to deterioration, theft, and other losses.
3. Deliver products to Project site in an undamaged condition in manufacturer's original sealed container or other packaging system, complete with labels and instructions for handling, storing, unpacking, protecting, and installing.
4. Inspect products on delivery to determine compliance with the Contract Documents and to determine that products are undamaged and properly protected.

C. Storage:

1. Store products to allow for inspection and measurement of quantity or counting of units.
2. Store materials in a manner that will not endanger Project structure.
3. Store products that are subject to damage by the elements, under cover in a weathertight enclosure above ground, with ventilation adequate to prevent condensation.
4. Comply with product manufacturer's written instructions for temperature, humidity, ventilation, and weather-protection requirements for storage.
5. Protect stored products from damage and liquids from freezing.

1.8 PRODUCT WARRANTIES

A. Warranties specified in other Sections will be in addition to, and run concurrent with, other warranties required by the Contract Documents. Manufacturer's disclaimers and limitations on product warranties do not relieve Contractor of Guaranty obligations under requirements of the Contract Documents.

1. Manufacturer's Warranty: Written warranty furnished by individual manufacturer for a particular product and specifically endorsed by manufacturer to the City of New York.
2. Special Warranty: Written warranty required by the Contract Documents to provide specific rights for the City of New York.

B. Special Warranties: Prepare a written document that contains appropriate terms and identification, ready for execution.

1. Manufacturer's Standard Form: Modified to include Project-specific information and properly executed.
2. Specified Form: When specified forms are included with the Specifications, prepare a written document using indicated form properly executed.
3. See other Sections for specific content requirements and particular requirements for submitting special warranties.

C. Submittal Time: Comply with requirements in Section 01 77 00 CLOSEOUT PROCEDURES.

PART II – PRODUCTS

2.1 PRODUCT SELECTION PROCEDURES

A. General Product Requirements: Provide products that comply with the Contract Documents, are undamaged and, unless otherwise indicated, are new at time of installation.

1. Descriptive, performance, and reference standard requirements in the Specifications establish required characteristics of products.
2. Provide products complete with accessories, trim, finish, fasteners, and other items needed for a complete installation and indicated use and effect.
3. Commissioner will review and approve products with warranties meeting the requirements of the Contract Documents.
4. Where products are accompanied by the term "as selected," Commissioner will make selection.

B. Or Approved Equal:

1. Comply with requirements in "Comparable Products" Article to obtain approval for use of an unnamed product, or for use of a product by an unnamed Manufacturer, as designated by the term "Or approved equal".

2. Submit additional documentation required by Commissioner, in order to establish equivalency of proposed products. Evaluation of "Or approved equal" product status is by the Commissioner, whose determination is final.

C. Product Selection Procedures:

1. Products: Where Specifications include a list of names of both manufacturers and products, provide one of the products listed that complies with requirements. Comparable products will be considered. Comply with requirements in "Comparable Products" Article for consideration of a product by an unnamed manufacturer. Products' listing is indicated by the following:

   a. Products: Subject to compliance with requirements, provide one of the following:

      1) Manufacturer; Product designation
      2) Manufacturer; Product designation
      3) Manufacturer; Product designation
      4) Or approved equal

2. Manufacturers: Where Specifications include a list of manufacturers' names, provide a product by one of the manufacturers listed. Comparable products from unnamed Manufacturers will be considered. Comply with requirements in "Comparable Products" Article for consideration of a product by an unnamed manufacturer. Manufacturer's listing is indicated by the following:

   a. Manufacturers: Subject to compliance with requirements, provide products by one of the following:

      1) Manufacturer
      2) Manufacturer
      3) Manufacturer
      4) Or approved equal

3. Basis-of-Design Product: Where Specifications name a basis-of-design product, provide the specified product, or a comparable product by one of the other named manufacturers. Drawings may indicate sizes, profiles, dimensions, and other characteristics that are based on the product named. Specifications indicate performance requirements and physical properties, durability and other special and required features that are based on the product named. Comply with requirements in "Comparable Products" Article for consideration of an unnamed product by one of the other named manufacturers. Basis-of-Design Product listing is indicated by the following:

   a. Subject to compliance with requirements, provide [product indicated on Drawings] [manufacturer's name; product name or designation] or comparable product by one of the following:

      1) Manufacturer
      2) Manufacturer
      3) Or approved equal

4. Sole Source Product (Single Proprietary): Where Specifications name a single manufacturer and product, provide the named product. A Sole Source Product selection requires prior request by the Design Consultant and approval by the Commissioner for its inclusion in specifications. Sole Source Product is indicated by the following phrase listing:

   a. Sole Source Product: Manufacturer's name and Product designation.

      1) No substitutions Permitted.

D. Visual Matching Specification: Where Specifications require "match Commissioner's sample," provide a product that complies with requirements and matches Commissioner's sample. Commissioner's decision will be final on whether a proposed product matches.

E. Visual Selection Specification: Where Specifications include the phrase "as selected by Commissioner from manufacturer's full range" or similar phrase, select a product that complies with requirements. Commissioner will select color, gloss, pattern, density, or texture from manufacturer's product line that includes both standard and premium items.

2.2 COMPARABLE PRODUCTS

A. Conditions for Consideration of Comparable Products (Or Approved Equal): Commissioner will consider Contractor's request for comparable product when the following conditions are satisfied. If the following conditions are not satisfied, Commissioner may return requests without action, except to record noncompliance with these requirements:

B. Evidence that proposed product does not require revisions to the Contract Documents, is consistent with the Contract Documents, will produce the indicated results, and is compatible with other portions of the Work. Detailed comparison of significant qualities of proposed product with those named in the Specifications. Significant product qualities include attributes such as type, function, in-service performance and physical properties, weight, dimension, durability, visual characteristics, and other specific features and requirements.

C. Evidence that proposed product provides specified warranty.

D. List of similar installations for completed projects with project names and addresses and names and addresses of architects and Owners, if requested.

E. Samples, if requested.

F. Submittal Requirements: Approval by the Commissioner of Contractor's request for use of comparable product is not intended to satisfy other submittal requirements.

G. Comply with all other specified product and submittal requirements.

PART III – EXECUTION (Not Used)

END OF SECTION 01 60 00

SECTION 01 73 00
EXECUTION

PART I – GENERAL

1.1 RELATED DOCUMENTS:

A. The following documents apply to all required work for the Project: (1) the Contract Drawings, (2) the Specifications, (3) the General Conditions, (4) the Addendum, and (5) the Contract [City of New York Standard Construction Contract].

1.2 SUMMARY:

A. This Section includes general procedural requirements governing execution of the Work including without limitation the following:

1. Delivery of Materials
2. Contractor's Superintendent
3. Surveys
4. Borings
5. Examination
6. Environmental Assessment
7. Preparation
8. Deferred Construction
9. Installation
10. Permits
11. Transportation
12. Sleeves and Hangers
13. Sleeve and Hanger Drawings
14. Cutting and Patching
15. Location of Partitions
16. Furniture and Equipment
17. Removal of Rubbish and Surplus Material
18. Cleaning
19. Security and Protection of Work Site
20. Maintenance of Site and Adjoining Property
21. Maintenance of Project Site
22. Safety Precautions for Control Circuits
23. Obstructions in Drainage Lines
24. Correction of the Work

1.3 RELATED SECTIONS: Include without limitation the following:

A. Section 01 10 00 SUMMARY
B. Section 01 31 00 PROJECT MANAGEMENT AND COORDINATION
C. Section 01 33 00 SUBMITTAL PROCEDURES
D. Section 01 74 19 CONSTRUCTION WASTE MANAGEMENT & DISPOSAL
E. Section 01 77 00 CLOSEOUT PROCEDURES
F. Section 01 78 39 CONTRACT RECORD DOCUMENTS

1.4 DEFINITIONS:

A. Refer to Article 2 of the Contract for definition of terms, words and expressions used in the General Conditions not otherwise defined herein.

Term	Definition
Design Consultant	The entity responsible for providing design services for the Project, including, without limitation, preparing the construction documents (drawings and specifications) and providing services in connection with such documents during construction. The entity serving as the "Design Consultant" may be a corporation, firm, partnership, joint venture, individual or combination thereof. Such entity may be either an employee(s) of the City or an entity engaged by the City to provide such services.

1.5 QUALITY ASSURANCE:

A. Land Surveyor Qualifications: A professional land surveyor who is licensed in the State of New York and who is experienced in providing land-surveying services of the kind indicated.

PART II - PRODUCTS (Not Used)

PART III - EXECUTION

3.1 DELIVERY OF MATERIALS:

A. Material Orders: The Contractor must furnish to the Commissioner a copy of each material order, indicating date of order and quantity of material, and must also notify the Commissioner when materials have been delivered to the Site and in what quantities.

B. Ample Quantities: The Contractor must deliver materials in ample quantities to ensure the most prompt and uninterrupted progress of the Work so as to complete the Work within the Contract time.

C. Containers: The manufacturer's containers must be delivered with unbroken seals and must bear proper labels.

D. Deliveries: The Contractor must coordinate deliveries in order to avoid delaying or impeding the progress of the Work.

E. Handling: The Contractor must provide equipment and personnel to handle products by methods to prevent soiling or damage.

1. Promptly inspect shipments to assure products comply with requirements, quantities are correct, and products are undamaged.
2. Promptly return damaged shipments or incorrect orders to manufacturer.
3. For materials or equipment to be reused or salvaged, use special care in removal, storage and reinstallation to insure proper function in completed Work.

F. Storage: Store products in accordance with provisions of Article 3.1 of the Standard Construction Contract, and periodically inspect to assure that stored products are undamaged and are maintained under required conditions.

G. Stacking: All materials must be properly stacked in convenient places adjacent to the Site, or where directed, and protected in a satisfactory manner. Stacked materials must be arranged so as to not interfere with visibility of traffic control devices.

H. Overloading: If the Commissioner permits the storage of materials in any part of the Project area, they must be so stored as to cause no overloading.

I. No Interference: If it becomes necessary to remove and restack materials to avoid impeding the progress of any part of the Work or interfering with the Work to be done by any trade Subcontractor, the Contractor must remove and restack such materials at no additional cost to the City.

3.2 CONTRACTOR'S CONSTRUCTION SUPERINTENDENT:

A. Contractor's Construction Superintendent: The Contractor must devote its time and personal attention to the Work and must employ and retain at the Project Site, from commencement until Final Acceptance, a Contractor's Construction Superintendent. The Contractor's Construction Superintendent must be registered with the New York City Department of Buildings (DOB) in compliance with the Construction Superintendent Rule of the City of New York, be competent and capable of maintaining proper supervision and care of the Work, and be acceptable to the Commissioner. The Construction Superintendent, in the absence of the Contractor, and irrespective of any superintendent or foreman employed by any Subcontractor, must see that the instructions of the Commissioner are carried out.

B. Replacement: The Contractor's Construction Superintendent on the job must not be changed or removed without the consent of the Commissioner.

REFER TO THE ADDENDUM FOR THE APPLICABILITY OF SUB-SECTION 3.3

3.3 SURVEYS:

A. Line and Grade: The City will establish a baseline and bench mark near the Site of the Work for use by the Contractor in connection with the performance of the Work.

B. Responsibility: The Contractor must establish all other lines and elevations required for the Work and must be solely responsible for the accuracy thereof.

C. Safeguard All Points: The Contractor must safeguard all points, stakes, grade marks and bench marks made or established by the Contractor on the Work. The Contractor must re-establish same if disturbed, and bear the entire expense of rectifying the Work if improperly installed due to not maintaining, protecting or removing without authorization from the Commissioner such established points, stakes, or marks.

D. City Monuments and Markers: No Work must be performed near City monuments or markers so as to disturb them until the said monuments or markers have been referenced or reset or otherwise disposed of by the relevant Agency or party who installed them.

E. Foundations: The Contractor must furnish certification from a licensed Surveyor that all portions of the foundation Work are located in accordance with the Contract Drawings and at the elevations required thereby. This certification must show the actual locations and the actual elevations of all the Work in relation to the locations and elevations shown on the Contract Drawings, including, but not restricted to the following:

1. The locations and elevations of all piles, if any.
2. Elevations of tops of all spread footings, tops of pile caps, and tops of all foundation walls, elevator pit walls and ramp walls.
3. Location of all footing centers and pier centers including those for exterior wall columns.
4. Location of all foundation walls including wall columns, elevator pit walls and ramp walls.

F. Wall Lines: After the first courses of masonry or stone have been laid, the Contractor must establish the permanent lines of exterior walls. The Contractor must promptly furnish certification from a licensed Surveyor in the form of signed original drawings showing the exact location of such wall lines of all portions

of all structures. Except at its own risk, the Contractor must not proceed further with the erection of walls until the Surveyor's certification has been submitted and verified for correct location of wall lines.

G. Surveyor: The Surveyor selected for any of the purposes mentioned in Paragraph E and Paragraph F above, and Paragraph I below, must be a land Surveyor licensed in the State of New York and must be subject to the approval of the Commissioner. The Surveyor must not be a regular employee of the Contractor, nor must the Surveyor have any interest in the Contract. The Surveyor's certification must represent an independent and disinterested verification of all layout. The Surveyor must report to the Department of Design and Construction's (DDC) Resident Engineer each time upon arrival to and departure from the Site and review with the Resident Engineer the data required for the Project.

H. Final Certification: Final certification must be submitted upon completion of the Work or upon completion of any subdivision of the Work as directed by the Commissioner. Any exceptions or deviations from the Contract Drawings must be noted on the final certificate and must include any maps, plates, notes, pertinent documents and data necessary, in the opinion of the Commissioner, to constitute a full and complete report.

I. Final Survey: The Contractor must submit to DDC for submission to DOB a final Survey by the licensed Surveyor showing the location of the new Work, before completion of the Work. This Survey must show the location of the first tier of beams or of the first floor; the finish grades of the open spaces on the plot; the established curb level and the location of all other Work on the plan, together with the location and boundaries of the lot or plot upon which the Work is constructed, curb cuts, all yard dimensions, etc.

REFER TO THE ADDENDUM FOR THE APPLICABILITY OF SUB-SECTION 3.4

3.4 BORINGS:

A. The work of this article must be the responsibility of the Contractor unless otherwise indicated.

B. Reference Drawings: The boring drawings as listed on the title sheet are for information to the bidder and are to be used under the conditions as follows:

1. Boring logs: shown on the boring drawings, record information obtained under engineering supervision in the course of exploration carried out by or under the direction of DDC at the Site.

2. Soils and Rock Samples: All inferences are drawn from the indications observed as made by engineering and scientific personnel. All such inferences and all records of the Work, including soil samples and rock cores, if any, are available to bidders for inspection.

3. Certification of Samples: The City certifies that the Work was carried out as stated, and that the soil samples and rock cores were actually taken from the site at the times, places, and in the manner indicated on the boring drawings. The samples are available for inspection in DDC's Subsurface Exploration Unit.

4. Bidder's Responsibility: The bidder, however, is responsible for any conclusions to be drawn from the Work. If the bidder accepts those of the City, it must do so at its own risk. If the bidder prefers not to assume such risk, the bidder is under the obligation of employing its own experts to analyze the available information and must be responsible for any consequences of acting on their conclusions.

5. Continuity Not Guarantee: The City does not guarantee continuity of conditions shown at actual boring locations over the entire Site. Where possible, borings are located to avoid all obstructions and previous construction which can be found by inspection of the surface. The bidder is required to estimate the influence of such features from its own inspection of the Site.

3.5 EXAMINATION:

A. Existing Conditions: The existence and location of Site improvements, utilities, and other construction indicated as existing are not guaranteed. Before beginning the Work, the Contractor must investigate and verify the existence and location of mechanical and electrical systems and other construction affecting the Work.

1. Before construction, the Contractor must verify the location and points of connection of utility services.

B. Existing Utilities: The existence and location of underground utilities and other construction indicated as existing are not guaranteed. Before beginning Site Work, the Contractor must investigate and verify the existence and location of underground utilities and other construction affecting the Work.

1. Before construction, the Contractor must verify the location and invert elevation at points of connection of sanitary sewer, storm sewer, water-service piping, and underground electrical services.
2. The Contractor must furnish location data for Work related to the Project that must be performed by public utilities serving the Project Site.

C. Acceptance of Conditions: Examine all existing substrates, areas, equipment, and conditions, with the Subcontractor responsible for purchase of equipment, installation or application, for compliance with requirements for installation tolerances, equipment compatibility, and other conditions affecting performance. The Contractor must record observations of these examinations:

1. Verify compatibility with and suitability of substrates and equipment, including compatibility with existing finishes, primers, electrical services, and mechanical equipment.
2. Examine roughing-in for mechanical and electrical systems to verify actual locations of connections before equipment and fixture installation.
3. Examine walls, floors, and roofs for suitable conditions where products and systems are to be installed.

Proceed with installation only after unsatisfactory conditions have been corrected. Proceeding with the Work indicates acceptance of surfaces, equipment, and conditions.

3.6 ENVIRONMENTAL ASSESSMENTS:

A. City Responsibilities: An Environmental Assessment and survey is performed by DDC and its findings are included in the Contract Documents. In accordance with the NYC Administrative Code Title 15 Chapter 1, an asbestos survey is required to be performed by an Asbestos Investigator certified by the NYC Department of Environmental Protection (DEP) to identify the presence of asbestos containing material (ACM) prior to any alteration, renovation, or demolition activity. The findings of such survey are required for the submission of approvals and permits issued by DOB. When the findings indicate that asbestos containing material is present and will be disturbed during the alteration, renovation, or demolition activity, then abatement design specifications will be incorporated into the Contract Documents. The Contractor must comply with all federal, state and local asbestos regulations affecting the work for this Contract.

B. Contractor Responsibility: The Contractor must comply with all federal, state and local environmental regulations, including without limitation, United States Environmental Protection Agency (EPA) and Occupational Safety and Health Administration (OSHA) regulations, which require the Contractor to assess if lead-based paint will be disturbed during the Work in order to protect the Contractor's workers and the building occupants from migration of lead dust into the air. The Contractor must comply with all federal, state and local environmental waste disposal regulations which may be required during the Work. The Contractor is required to hire licensed abatement and disposal companies for the requisite Work.

3.7 PREPARATION:

A. Field Measurements: The Contractor must verify all dimensions and conditions on the Site so that all Work will properly join the existing conditions.

B. Before commencing the Work, the Contractor must examine all adjoining materials on which its Work is in any way dependent on good workmanship in accordance to the intent of the Specifications and the Contract Drawings. The Contractor must report to the Commissioner any condition that will prevent it from performing Work that conforms to the required Specifications.

C. Existing Utility Information: The Contractor must furnish information to the Commissioner that is necessary to adjust, move, or relocate existing utility structures, utility poles, lines, services, or other utility appurtenances located in or affected by construction. Additionally, the Contractor must coordinate with authorities having jurisdiction.

D. Space Requirements: The Contractor must verify space requirements and dimensions of items shown diagrammatically on the Contract Drawings.

3.8 DEFERRED CONSTRUCTION:

A. In order to permit the installation of any item or items of equipment required to be furnished and installed within the time allowed for completing the Work of the Contract, the Contractor must defer construction Work limited to adequate areas as approved and certified by the Commissioner.

B. The Contractor must confer with the affected trade Subcontractors and ascertain arrangements, time, and facilities necessary to be made by the Contractor in order to execute the provisions specified herein.

3.9 INSTALLATION:

A. General: The Contractor must locate the Work and components of the Work accurately, in correct alignment and elevation, as indicated.

1. Make vertical Work plumb and make horizontal Work level.

2. Where space is limited, install components to maximize space available for maintenance and ease of removal for replacement.

3. Conceal pipes, ducts, and wiring in finished areas, unless otherwise indicated on the Contract Drawings.

B. Comply with manufacturer's written instructions and recommendations for installing products in applications indicated.

C. Install products at the time and under conditions that will ensure the best possible results. Maintain conditions required for product performance until Substantial Completion.

D. Conduct construction operations so no part of the Work is subjected to damaging operations or loading in excess of that expected during normal conditions of occupancy.

E. Tools and Equipment: Do not use tools or equipment that produce harmful noise levels.

F. Templates: Obtain and distribute to the parties involved templates for Work specified to be factory-prepared and field-installed. Check shop drawings of other work and work of trade Subcontractors to confirm that adequate provisions are made for locating and installing products to comply with indicated requirements.

G. Anchors and Fasteners: Provide anchors and fasteners as required to anchor each component securely in place, accurately located and aligned with other portions of the Work.

1. Mounting Heights: Where mounting heights are not indicated, mount components at heights directed by the Design Consultant.

2. Allow for building movement, including thermal expansion and contraction.

3. Coordinate installation of anchorages. Furnish setting drawings, templates, and directions for installing anchorages, including sleeves, concrete inserts, anchor bolts, and items with integral

anchors that are to be embedded in concrete or masonry. Deliver such items to Project Site in time for installation.

H. Joints: Make joints of uniform width. Where joint locations in exposed Work are not indicated, arrange joints for the best visual effect. Fit exposed connections together to form hairline joints.

I. Hazardous Materials: Use products, cleaners, and installation materials that are not considered hazardous.

3.10 PERMITS:

A. The Contractor must comply with all local, state and federal laws, rules, and regulations affecting the Work of this Project, including, without limitation, (1) obtaining all necessary permits for the performance of the Work prior to commencement thereof, and (2) complying with all requirements for the disposal of demolition and/or construction debris, waste, etc., including disposal in City landfills. The Contractor must be responsible for all costs in connection with such regulatory compliance, unless otherwise specified in the Contract.

3.11 TRANSPORTATION:

A. Availability: The Contractor must determine the availability of transportation facilities and dockage for the use of its employees, equipment, and materials, and the conditions under which such use will be permitted.

B. Costs: If transportation facilities and dockage are available and are permitted to be used by the governmental agency having jurisdiction, the Contractor must pay all necessary costs and expenses, and abide by all rules and regulations promulgated in connection therewith.

C. Vehicles: With respect to the use of vehicles on highways and bridges, the Contractor's attention is directed to the limitations set forth in the Rules of the City of New York, Title 34, Chapter 4, Section 4-15.

D. Continued Use: It is understood that the Commissioner makes no warranty as to the continued use by the Contractor of such facilities.

E. Trucking: All third-party trucking hired by one of the Prime Contractors or any Tier Subcontractor must be submitted as a Request for Subcontractor Approval (RFAS) as a subcontractor with the following exceptions:
1. For materials delivered by a supplier;
2. For pick-up and delivery of containers and/or dumpsters not used for soils.

REFER TO THE ADDENDUM FOR THE APPLICABILITY OF SUB-SECTION 3.12

3.12 SLEEVES AND HANGERS:

A. Coordinate with Progress Schedule: The Contractor must promptly furnish and install conduits, outlets, piping sleeves, boxes, inserts and all other materials and equipment that is to be built into the Work in conformity with the requirements of the Project.

B. Cooperation of Subcontractors: All Subcontractors must fully cooperate with each other in connection with the performance of the above Work as "cutting in" new work is neither contemplated nor will it be tolerated.

C. Timeliness: To avoid delay, in the event that timely delivery of sleeves and other materials cannot be made, the Contractor may arrange to have boxes or other forms set at the locations where the piping or other material is to pass through or into the slabs, walls or other Work. Upon the subsequent installation of the sleeves or other material, the Contractor must fill around them with materials as required by the Contract. The necessary expenditures incurred for the boxing out and filling in must be borne by the Contractor.

D. Inserts: The Contractor is to install strip inserts four (4) foot on center and perpendicular to beams in ceiling slabs of boiler, machine, and mechanical equipment rooms. Inserts are to be installed for strippable concrete slabs only.

REFER TO THE ADDENDUM FOR THE APPLICABILITY OF SUB-SECTION 3.13

3.13 SLEEVE AND PENETRATION DRAWINGS:

A. As soon as practicable after the commencement of Work, and when the order in which concrete for the first slabs, walls, etc. to be poured is determined, the Contractor must submit to DDC a sketch indicating the location and size of all penetrations for sleeves, ducts, etc. which will be required to accommodate the mechanical trades in order to determine if such penetrations will materially weaken the Project's structure. The sketch must be stamped and returned if approved and/or comments will be transmitted. The Contractor must continue to submit sketches as the pouring schedule and the concrete Work progresses and until approvals for the penetration sketches have been given. The Contractor must not predicate its layout Work on unapproved sketches.

3.14 CUTTING AND PATCHING:

A. Responsibility: The Contractor must do all cutting, patching, and restoration required by its Work, unless otherwise particularly specified in the Specifications.

B. Restore Work: The Contractor must restore any Work damaged during the performance of the Work.

C. Competent Workers: All restoration Work must be done to the satisfaction of the Commissioner by competent workers skilled in the trade required by such restoration. If, in the judgment of the Commissioner, workers engaged in restoration Work are incompetent, they must be replaced immediately by competent workers.

D. Structural Elements: Do not cut and patch structural elements without the prior approval, in writing, of the Commissioner.

E. Operational Elements: Do not cut and patch operating elements and related components.

F. Visual Requirements: Do not cut and patch construction in a manner that results in visual evidence of cutting and patching. Do not cut and patch construction exposed on the exterior or in occupied spaces in a manner that would, in the Commissioner's opinion, reduce the building's aesthetic qualities. The Contractor must remove and replace construction that has been cut and patched in a visually unsatisfactory manner.

G. Existing Warranties: The Contractor must remove, replace, patch, and repair materials and surfaces cut or damaged during cutting and patching operations, by methods and with materials so as not to void existing warranties.

H. Removals: The Contractor must remove from the premises all demolished materials of every nature or description resulting from cutting, patching, and restoration work, in accordance with the requirements hereinafter stipulated under Sub-Section 3.17 herein and as further required in Section 01 74 19, CONSTRUCTION WASTE MANAGEMENT AND DISPOSAL.

REFER TO THE ADDENDUM FOR THE APPLICABILITY OF SUB-SECTION 3.15

3.15 LOCATION OF PARTITIONS:

A. Within three (3) weeks after the concrete slabs have been poured on each floor level, the Contractor must immediately locate accurately all of the partitions, including the door openings, on the floor slabs in a manner approved by the Commissioner.

3.16 FURNITURE AND EQUIPMENT:

A. Responsibility: The Contractor is responsible for moving all loose furniture and/or equipment in all areas where the location of such furniture and/or equipment interferes with the proper performance of its Work.

B. Protection: All such furniture and/or equipment must be adequately protected with dust cloths and returned to their original locations when directed to do so by the Commissioner.

3.17 REMOVAL OF RUBBISH AND SURPLUS MATERIALS:

A. Of the waste that is generated during demolition, as many of the waste materials as economically feasible must be reused, salvaged, or recycled. Waste disposal in landfills must be minimized. Comply with requirements of Section 01 74 19, CONSTRUCTION WASTE MANAGEMENT AND DISPOSAL.

B. Rubbish: Rubbish must not be thrown from the windows or other parts of the Project. Mason's rubbish, dirt and other dust-producing material must be wetted down periodically.

C. Location: The Contractor must clean the Project Site and Work area daily, sweep up, and deposit at a location designated on each floor, all of its rubbish, debris, and waste materials as it accumulates or more frequently when directed by the Commissioner. Wood crating must be broken up, neatly bundled, tied, and stacked ready for removal and be deposited at a location designated on each floor.

1. Comply with requirements in NYC Fire Department for removal of combustible waste materials and debris.

2. Do not hold materials more than seven (7) Days during normal weather or three (3) Days if the temperature is expected to rise above 80 degrees F (27 degrees C).

3. Containerize hazardous and unsanitary waste materials separately from other waste. Mark containers appropriately and dispose of legally, according to regulations.

D. Laborers: Since the Contractor is responsible for the removal of all rubbish, etc., from the Site, the Contractor must employ and keep engaged for this purpose an adequate number of laborers.

E. Surplus Materials: The Contractor must remove from the Site all surplus materials when there is no further use for same.

F. Tools and Materials: At the conclusion of the Work, all erection plant, tools, temporary structures and materials belonging to the Contractor must be promptly removed.

G. Waste Disposal: Burying or burning waste materials on-site will not be permitted. Washing waste materials down sewers or into waterways will not be permitted.

3.18 CLEANING:

A. The Contractor must thoroughly clean all equipment and materials furnished and installed, and must deliver such materials and equipment undamaged in a clean and new appearing condition up to date of Final Acceptance.

B. Site: Maintain Project Site free of waste materials and debris.

C. Installed Work: Keep installed Work clean. Clean installed surfaces according to written instructions of manufacturer or fabricator of the product installed, using only cleaning materials specifically recommended. If specific cleaning materials are not recommended, use cleaning materials that are not hazardous to health or property and that will not damage exposed surfaces.

D. Concealed Spaces: Remove debris from concealed spaces before enclosing the space.

E. Exposed Surfaces in Finished Areas: Clean exposed surfaces and protect as necessary to ensure freedom from damage and deterioration up to date of Final Acceptance.

F. During handling and installation, clean and protect construction in progress and adjoining materials already in place. Apply protective covering where required to ensure protection from damage or deterioration up to date of Final Acceptance.

3.19 SECURITY AND PROTECTION OF WORK SITE:

A. Provide protection of installed Work, including appropriate protective coverings, and maintain conditions that ensure installed Work is without damage or deterioration up to date of Final Acceptance.

B. Comply with manufacturer's written instructions for temperature and relative humidity.

C. Secure and protect Work and Work Site against damage, loss, injury, theft and/or vandalism.

D. Maintain daily sign-in sheets of workers and visitors and make the sheets available to the Commissioner.

3.20 MAINTENANCE OF SITE AND ADJOINING PROPERTY:

A. The Contractor must take over and maintain the Project Site, after order to start Work.

B. The Contractor must be responsible for the safety of the adjoining property, including sidewalks, paving, fences, sewers, water, gas, electric and other mains, pipes and conduits etc. until the date of Final Acceptance. The Contractor must, at its own expense, except as otherwise specified, protect same and maintain them in at least as good a condition as that in which the Contractor finds them.

C. All pavements, sidewalks, roads and approaches to fire hydrants must be kept clear at all times, maintained and repaired to serviceable condition with materials to match existing.

D. Provide and keep in good repair all bridging and decking necessary to maintain vehicular and pedestrian traffic.

E. The Contractor must also remove all snow and ice as it accumulates on the sidewalks within the Contract Limits Lines.

3.21 MAINTENANCE OF PROJECT SITE:

A. The Contractor must take over and maintain all Project areas, after order to start Work.

B. Until the date of Final Acceptance, the Contractor must be responsible for the safety of all Project areas, including water, gas, electric and other mains and pipes and conduits and must, at the Contractor's own expense, except as otherwise specified, protect same and maintain them in at least as good condition as that in which the Contractor finds them.

C. All pavements, sidewalks, roads and approaches to fire hydrants must be kept clear at all times, maintained, and if damaged, repaired to serviceable conditions with materials to match existing.

D. The Contractor must keep the space for the Resident Engineer in a clean condition.

3.22 SAFETY PRECAUTIONS FOR CONTROL CIRCUITS:

A. Control circuits, the failure of which will cause a hazard to life and property, must comply with DOB Bureau of Electrical Control requirements.

3.23 OBSTRUCTIONS IN DRAINAGE LINES:

A. The Contractor must be responsible for all obstructions occurring in all drainage lines, fittings, and fixtures after the installations and cleaning of these drainage lines, fittings, and fixtures, as certified by the Resident Engineer. Roof drains must be kept clear of any and all debris. Any stoppage must be repaired immediately at the expense of the Contractor.

3.24 CORRECTION OF THE WORK

A. Subject to the terms of the Contract, the Contractor must complete repair and restoration operations before requesting inspection for determination of Substantial Completion.

B. Contractor must repair or remove and replace defective construction. Repairing includes replacing defective parts, refinishing damaged surfaces, touching up with matching materials, and properly adjusting operating equipment. Where damaged or worn items cannot be repaired or restored, provide replacements. Remove and replace operating components that cannot be repaired. Restore damaged construction and permanent facilities used during construction to specified condition.

1. Remove and replace chipped, scratched, and broken glass, reflective surfaces, and other damaged transparent materials.
2. Touch up and otherwise repair and restore marred or exposed finishes and surfaces. Replace finishes and surfaces that that already show evidence of repair or restoration.
   a. Do not paint over "UL" and other required labels and identification, including mechanical and electrical nameplates. Remove paint applied to required labels and identification.
3. Replace parts subject to operating conditions during construction that may impede operation or reduce longevity.
4. Replace burned-out bulbs, bulbs noticeably dimmed by hours of use, and defective and noisy starters in fluorescent and mercury vapor fixtures to comply with requirements for new fixtures.

END OF SECTION 01 73 00

SECTION 01 74 19
CONSTRUCTION WASTE MANAGEMENT AND DISPOSAL

PART I – GENERAL

1.1 RELATED DOCUMENTS:

A. The following documents apply to all required work for the Project: (1) the Contract Drawings, (2) the Specifications, (3) the General Conditions, (4) the Addendum, and (5) the Contract [City of New York Standard Construction Contract].

1.2 SUMMARY:

A. This section includes administrative and procedural requirements for the management and disposal ofconstruction waste and includes the following requirements:
   1. Waste Management Goals
   2. Waste Management Plan
   3. Progress Reports
   4. Progress Meetings
   5. Management Plan Implementation

B. This section includes:
   1. Definitions
   2. Waste Management Performance Requirements
   3. Reference Resources
   4. Submittals
   5. Quality Assurance
   6. Waste Plan Implementation
   7. Additional Demolition and Salvage Requirements
   8. Disposal

1.3 RELATED SECTIONS: Include without limitation the following:

A. Section 01 10 00 SUMMARY
B. Section 01 31 00 PROJECT MANAGEMENT AND COORDINATION
C. Section 01 32 00 CONSTRUCTION PROGRESS DOCUMENTATION
D. Section 01 73 00 EXECUTION
E. Section 01 77 00 CLOSEOUT PROCEDURES
F. Section 01 78 39 CONTRACT RECORD DOCUMENTS
G. Refer to the Addendum to identify whether this Project is designed to comply with a Certification Level according to the U.S. Green Building Council's LEED Rating System, as specified in Section 01 81 13.04 "SUSTAINABLE DESIGN REQUIREMENTS FOR LEED v4 BUILDINGS".

1.4 DEFINITIONS:

A. Refer to Article 2 of the Contract for definition of terms, words and expressions used in the GeneralConditions not otherwise defined herein.

Term	**Definition**
Alternative Daily Cover (ADC)	Material other than earthen material placed on the surface of the active face of a municipal solid Waste landfill at the end of each Work Day to control vectors, fires, odors, blowing litter and scavenging.
Design Consultant	The entity responsible for providing design services for the Project, including without limitation, preparing the construction documents (drawings and specifications) and providing services in connection with such documents during construction. The entity serving as the Design Consultant may be a corporation, firm, partnership, joint venture, individual or combination thereof. Such entity may be either an employee(s) of the City or an entity engaged by the City to provide such services.
Clean	Untreated and unpainted; not contaminated with oils, solvents, caulk or the like.
Construction and Demolition (C&D) Waste	Solid Wastes typically including building materials, trash debris and rubble resulting from remodeling, repair and demolition operations. Hazardous materials and land clearing Waste are not included.
Diversion from Landfill	Material removal from the Site for Recycling, Reuse or Salvage that might otherwise be sent to a landfill.
Off-site Sorting	Material types that are combined on the project site and hauled away for sorting. Measured weights only. Approximations of weight or volume based on visual inspection are not acceptable. a. Off-site Sorting Method 1: Diversion Rate derived from the weight of the individual diverted material type divided by the weight of the commingled waste. Individual diverted material types handled through this sorting method are each counted as an individual diverted material type. b. Off-site Sorting Method 2: Diversion Rate derived from the waste sorting facility average diversion rate, multiplied by the weight of the commingled waste. All diverted materials handled through this sorting method are counted as a single diverted material type.
On-site Sorting	Material types that have been sorted in segregated containers or project areas for removal as segregated diverted material types. Measured weights only. Approximations of weight or volume based on visual inspection are not acceptable. a. On-site Sorting: Diversion Rate derived from the weight of the diverted material type. Material diverted through this sorting method are each counted as an individual diverted material type.
Recyclable	The ability of a product or material to be recovered at the end of its life cycle and remanufactured into a new product.
Recycle (recycling)	To sort, separate, process, treat or reconstitute solid Waste and other discarded materials for the purpose of redirecting such materials into the manufacture of useful products. Recycling does not include burning, incinerating or thermally destroying Waste.
Return	To give back Reusable items or unused products to vendors.

Reuse	To reuse excess or discarded construction material in some manner on the Project Site.
Salvage	To remove a Waste material from the Project Site for resale or reuse.
Waste	Extra material or material that has reached the end of its useful life in its intended use. Waste includes Salvageable, Returnable, Recyclable and Reusable material.
Waste Management Plan	A Project-related plan for the collection, transportation and disposal of Waste generated at the construction Site. The purpose of the plan is to ultimately reduce the amount of material becoming landfill.
Waste-to-Energy	The conversion of non-Recyclable Waste materials into usable heat, electricity or fuel through a variety of processes, including combustion, gasification, pyrolization, anaerobic digestion and landfill gas recovery.

1.5 WASTE MANAGEMENT PERFORMANCE REQUIREMENTS:

A. The City of New York has established that this Project must generate the least amount of Waste possible and employ processes that ensure the generation of as little Waste as possible due to error, inaccurate planning, breakage, mishandling, contamination, or other factors.

B. Of the Waste that is generated during demolition, as many of the Waste materials as economically feasible, and as stated here, must be Reused, Salvaged, or Recycled. Waste disposal in landfills must be minimized.

REFER TO THE ADDENDUM FOR THE APPLICABILITY OF SUB-SECTION 1.5 C

C. LEED CERTIFICATION: The City of New York will seek Leadership in Energy and Environmental Design (LEED) certification for this Project as indicated in the Addendum to the General Conditions from the U.S. Green Building Council. The documentation required here will be used for this purpose. LEED awards points for a variety of sustainable design measures on a project, one of which is the Reuse and Recycling of project Waste.

D. DIVERSION REQUIREMENTS. With the exception of LEED v4 projects with demolition ADC Waste, a minimum of seventy-five percent (75%) of total Project demolition and construction Waste (by weight) must be diverted from landfill through at least four (4) diverted material types. LEED v4 projects with demolition ADC Waste must divert a minimum of fifty percent (50%) of total Project demolition and construction Waste (by weight) from landfill through at least three (3) diverted material types. The following Waste categories are likely candidates to be included in the diversion plan as applicable for this Project:

1. Concrete;
2. Bricks;
3. Concrete masonry units (CMU);
4. Asphalt;
5. Metals (e.g. banding, stud trim, ceiling grid, ductwork, piping, rebar, roofing, other trim, steel, iron, galvanized, stainless steel, aluminum, copper, zinc, brass, bronze);
6. Clean dimensional wood;

7. Carpet and pad;
8. Drywall;
9. Ceiling tiles;
10. Cardboard, paper and packaging; and
11. Reuse items indicated on the Contract Drawings and/or elsewhere in the Specification.

E. All fluorescent lamps, High Intensity Discharge lamps and mercury-containing thermostats removed from the Site must be Recycled. Do not use bulb crusher on Site.

F. Recycling on the job, subject to the Commissioner's approval, is encouraged on the Site itself, such as the crushing and reuse of removed sound concrete and stone. Include these categories in the Waste Management Plan.

G. Land-clearing debris is not considered construction, demolition or renovation Waste and is not to be included as contribution to Waste diversion.

H. A minimum of five (5) material types, both structural and nonstructural, are to be identified in the Construction Waste Management Plan for diversion.

I. For LEED v4 projects, material to be used as ADC does not qualify as material diverted from disposal.

1.6 REFERENCES, RESOURCES:

A. DDC encourages its Contractors to seek information from websites and experts in Salvage or Recycling inorder to minimize disposal costs. There are numerous opportunities to sell, Salvage, or to donate materials and accrue tax benefits (which would accrue to the Contractor responsible for removal); there are also outlets that will pick up, and in some cases, buy Recyclable materials. Examples of information resources are as follows:

1. A standard Construction and Demolition (C&D) Waste Management Log form is available through DDC's Sustainable Design website: https://www1.nyc.gov/assets/ddc/downloads/Sustainable/forms-local-law-86/waste-tracking-form.pdf.
2. Web Resources (information only; no warranty or endorsement is implied):
   a. www1.nyc.gov/assets/donate/site/ – Website of donateNYC, a network of nonprofit organizations in New York City that accept and distribute second-hand and surplus goods.
   b. www.bignyc.org – Website of Build It Green NYC, a non-profit outlet for Salvaged and surplus building materials.
   c. www.usgbc.org – Website of the United States Green Building Council, with a description of the LEED certification process and requirements for C&D Waste Recycling.
   d. www.epa.gov/smm/sustainable-management-construction-and-demolition-materials– Website of the U.S. Environmental ProtectionAgency (EPA) that discusses C&D Waste issues, and links to other resources.
3. Waste-to-Energy Facilities that need to comply with European Standard (EN) for Waste management and emissions into air, soil, surface water and groundwater:
   a. www.ec.europa.eu/environment/waste/framework/index.htm – European Commission Waste Framework Directive 2008/98/EC.
   b. https://eur-lex.europa.eu/homepage.html - European Commission Waste

Incineration Directive 2000/76/EC.

c. www.cen.eu/cen/Products – EN Standards 303-1, 303-2, 303-3, 303-4, 303-5, 303-6, 303-7.

1.7 SUBMITTALS:

A. The Contractor must refer to Section 01 33 00 SUBMITTAL PROCEDURES for submittal requirements.

B. The Contractor must be responsible for the development and implementation of a Waste Management Plan for the Project. The Contractor's Subcontractors must assist in the development of that Plan, and collect and deposit their Waste and Recyclable materials in accordance with the approved Plan.

C. Draft Waste Management Plan: Within fifteen (15) Days after receipt of the Notice to Proceed (NTP), or prior to any Waste removal, whichever occurs sooner, the Contractor must submit to the Commissioner a Draft Waste Management Plan. Include separate sections for C&D Waste. The Plan must demonstrate how the performance goals will be met, and contain the following:

1. List of material types targeted for Reuse, Salvage, or Recycling, and names, addresses, and phone numbers of receiving facilities/companies that will be purchasing or accepting each material. Each material listed is to include estimated amount in tons and percentage of overall construction waste of each of the material steams.
2. Estimation of the percentage of overall construction waste that will be sent to landfill.
3. Description of on-Site and/or off-Site sorting methods for all materials to be removed from Site. Off-site sorting methods must be categorized as Off-site Sorting Method 1 or Off-site Sorting Method 2.
4. If mixed C&D Waste is to be sorted off-Site, provide a letter from the processor stating the average percentage of mixed C&D Waste they Recycle. Waste processor's average percentage of mixed C&D waste must not include Alternative Daily Cover as a recycled material for LEED v4 projects.
5. Landfill information: Names of landfills where non-Recyclable/reusable/salvageable Waste will be disposed, and list of applicable tipping fees.
6. Material handling procedures: Specify whether materials must be separated or commingled and describe the planned diversion strategies. Describe expected amount of each material type, where materials must be taken and how the Recycling facility must process the material. Provide a description of the means by which any Recyclable, Salvaged, or Reused materials will be protected from contamination and collected in a manner that will meet the requirements for acceptance by the designated Recycling processors.
7. Transportation: A description of the means of transportation and destination for Recycled materials.
8. Meetings: Regular meetings must be held monthly, or as directed by the Commissioner, and the Contractor must provide a description of these meetings to address Waste management.
9. Sample spreadsheet and description of how the implementation of the Plan will be documented and submitted on a monthly basis.

D. Final Waste Management Plan: Within fifteen (15) Days of Commissioner's approval of the Draft Waste Management Plan, the Contractor must submit a Final Waste Management Plan.

E. Progress Reports: The Contractor must submit a monthly Waste Management Progress Report, containing the following information:

1. Project title, name of company completing report, and dates of period covered by the report.
2. Report on the disposal of all Project Site Waste. A DDC C&D Waste Management Log form is included at the end of this section. For each shipment of material removed from the Site, provide the following:
   a. Date and ticket number of removal;
   b. Identity of material hauler;
   c. Material type;
   d. Waste sorting method;
   e. Total quantity of Waste, in tons/cubic yards, by type;
   f. Quantity of Waste Salvaged, Recycled and/or Reused, by type;
   g. Total quantity of Waste diverted from landfill (Recycled, Salvaged, Reused) as a percentage of total Waste; and
   h. Recipient of each material type.
3. Provide monthly and cumulative Project totals of Waste, quantity diverted, and percentage diverted.
4. Note that the unit of measurement may be either tons or cubic yards but must be consistent for all shipments and all materials throughout the Project. Reports with inconsistent or mixed units will not be reviewed and will be Returned for re-submission.
5. Include legible copies of on-Site logs, weight tickets and receipts. Receipts must be from charitable organizations, Recycling and/or disposal site operators who can legally accept the materials for the purpose of reuse, Recycling or disposal. Contractor must save such original documents for the life of the Project plus seven (7) years.

F. LEED Submittal: For LEED-designated projects, submit final LEED construction Waste report signed by the Contractor, tabulating total Waste material, quantities diverted and means by which it is diverted, and statement that requirements for the credit have been met. Waste report must include:
   1. At least four (4) material streams for diverted materials;
   2. Documentation of Recycling rates for commingled facilities; and
   3. For Waste-to-Energy strategy, submit documentation of facility adherence to relevant EN standards, and justification for the strategy.

G. Refrigerant Recovery: Where refrigerant is recovered, submit statement of refrigerant recovery, which must include:
   1. Name, address, qualification data and signature of the refrigerant recovery technician responsible for recovering refrigerant;
   2. Statement that all refrigerant that was present was recovered and that recovery was performed according to EPA regulations; and
   3. Date refrigerant was recovered.

1.8 QUALITY ASSURANCE:

A. The Contractor must designate a Construction Waste Management Representative to ensure compliance with this section. The Representative must be present at the Project Site full-time and for the duration of the Project.

B. Refrigerant Recovery Technician Qualifications: Certified by EPA-approved certification program.

C. Regulatory Requirements: Comply with hauling and disposal regulations of authorities having jurisdiction.

D. Waste Management Plans, documentation, and implementation must be discussed at the following meetings:

1. Pre-demolition kick-off meeting;
2. Pre-construction kick-off meeting;
3. Regular job-site meetings; and
4. Contractor toolbox meetings.

E. For LEED v4 projects, Waste-to-Energy Facilities: Comply with EN standards for Waste management and emissions into air, soil, surface water, and groundwater.

PART II – PRODUCTS (Not Used)

PART III – EXECUTION

3.1 WASTE PLAN IMPLEMENTATION:

A. Prior to the demolition and construction start, the Contractor must implement the Waste Management Plan, coordinate the Plan with all affected trades, and designate one individual as the Construction Waste Management Representative. The Representative will be responsible for communicating the progress of the Plan with the Commissioner on a regular basis and for assembling the required LEED documentation.

B. The Contractor must be responsible for the provision of containers and the removal of all Waste, non-Returned surplus materials and rubbish from the Site in accordance with the approved Waste Management Plan. The Contractor must oversee and document the results of the Plan. Monies received for Salvaged materials must remain with the Contractor, except the monies for those items specifically identified elsewhere in the specifications or indicated on the Contract Drawings as belonging to others.

C. Responsibilities of Subcontractors: Each Subcontractor must be responsible for collecting its Waste, non-Returned surplus materials and rubbish, in accordance with the Waste Management Plan.

D. Distribution: The Contractor must distribute copies of the Waste Management Plan to each Subcontractor,Resident Engineer, Construction Manager, and the Commissioner.

E. Instruction: The Contractor must provide on-Site instruction of proper Waste management procedures to be used by all parties at appropriate stages of the Project.

F. Procedures: Conduct Waste management operations to ensure minimum interference with Site vegetation, roads, streets, walkways and other adjacent, occupied, and used facilities. The waste management operations include, but are not limited to:

1. Collect commingled Waste and/or separate all Recyclable Waste in accordance with the Plan. Specific areas on the Project Site are to be designated, and appropriate containers and bins clearly marked with acceptable and unacceptable materials.
2. Inspect containers and bins for contamination and remove contaminated materials if found. Comply with requirements in the following General Conditions sections for controlling dust

and dirt, environmental protection, and noise control: Section 01 81 19 - INDOOR AIR QUALITY REQUIREMENTS FOR LEED BUILDINGS, Section 01 81 13.04 - SUSTAINABLE DESIGN REQUIREMENTS FOR LEED v4 BUILDINGS, Section 01 10 00 – SUMMARY, Section 01 35 26 - SAFETY REQUIREMENTS PROCEDURES, Section 01 50 00 - TEMPORARY FACILITIES, SERVICES AND CONTROLS, and Section 01 73 00 – EXECUTION..

3.2 ADDITIONAL DEMOLITION AND SALVAGE REQUIREMENTS:

A. Demolition and Salvage of additional items indicated in other sections of the Project Specifications require special attention as part of the overall seventy-five percent (75%) Diversion from Landfill. Specific requirements for special attention are designated in other sections of the Project Specifications.

3.3 DISPOSAL:

A. General: Except for items or material to be Salvaged, Recycled, or otherwise Reused, remove Waste material from the Project Site and legally dispose of them in a manner acceptable to authorities having jurisdiction.

1. Except as otherwise specified, do not allow Waste materials that are to be disposed of to accumulate on Site.
2. Remove and transport debris in a manner that will prevent spillage on adjacent surfaces and areas.

B. Burning: Do not burn Waste materials.

C. Disposal: Transport Waste materials off Project Site and legally dispose of them.

END OF SECTION 01 74 19

Department of Design and Construction

CONSTRUCTION AND DEMOLITION WASTE MANAGEMENT LOG

Project Name: _____
Project I.D.: _____

Contractor: _____
Prepared by: _____
For Month: _____

Haul Date	Ticket #	Hauling Company	*Material Type[2]	Sorting Method[5]	Material Quantity (tons or cubic yards)[1]				*Material Recipient
					*Total Weight	Excluded Material[3]	*Diverted Material[4]	*Landfilled Material	
					*Total		*Diverted	*Landfilled	
				Monthly Totals					
				% Diverted this Month*					
				Cumulative Totals					
				% Diverted to Date					

Notes:

1. Volume (cubic yards) may be used instead of weight if used for ALL amounts and ALL materials.
2. Includes concrete; bricks; concrete masonry units (CMU); asphalt; metals; clean dimensional wood; carpet and pad; drywall; ceiling tiles; cardboard, paper, and packaging; and any other Reuse items indicated on the Contract Drawings and/or elsewhere in the Specifications.
3. Excluded material includes soil or land clearing debris and for LEED v4 projects, Alternative Daily Cover (ADC) such as screen fines and 6” minus.
4. Diverted material includes Recycled and Reused material diverted from landfill. Recycled material is reprocessed into new products. Reused material is reclaimed, Salvaged or otherwise used in its original form, either on-site or off-site.
5. Sorting Method must be classified as On-Site Sorted, Off-Site Sorted Method 1, or Off-Site Sorted Method 2.

* These items must be listed in order to receive LEED credit.

SECTION 01 77 00
CLOSEOUT PROCEDURES

PART I – GENERAL

1.1 RELATED DOCUMENTS:

A. The following documents apply to all required work for the Project: (1) the Contract Drawings, (2) the Specifications, (3) the General Conditions, (4) the Addendum, and (5) the Contract [City of New York Standard Construction Contract].

1.2 SUMMARY:

A. This section includes administrative and general procedural requirements for Closeout Procedures, including, without limitation, the following:

1. Definitions
2. Substantial Completion
3. Final Acceptance
4. Warranties
5. Final Cleaning

B. LEED: Refer to the Addendum to identify whether this Project is designed to comply with a Certification Level according to the U.S. Green Building Council's (USGBC) Leadership in Energy & Environmental Design (LEED) Rating System, as specified in Section 01 81 13.04 “SUSTAINABLE DESIGN REQUIREMENTS FOR LEED v4 BUILDINGS”.

C. COMMISSIONING: Refer to the Addendum to identify whether this Project will be commissioned by an independent third party under separate contract with the City of New York. Commissioning must be in accordance with ASHRAE and USGBC LEED- NC procedures, as described in Section 01 91 13 GENERAL COMMISSIONING REQUIREMENTS FOR MEP SYSTEMS and Section 01 91 15 GENERAL COMMISSIONING REQUIREMENTS FOR BUILDING ENCLOSURE. The Contractor must cooperate with the Commissioning Agent and provide whatever assistance is required.

1.3 RELATED SECTIONS: include without limitation the following:

A. Section 01 10 00 SUMMARY
B. Section 01 33 00 SUBMITTAL PROCEDURES
C. Section 01 74 19 CONSTRUCTION WASTE MANAGEMENT AND DISPOSAL
D. Section 01 78 39 CONTRACT RECORD DOCUMENTS
E. Section 01 79 00 DEMONSTRATION AND OWNER’S PRE-ACCEPTANCE ORIENTATION

1.4 DEFINITIONS:

A. Refer to Article 2 of the Contract for definition of terms, words and expressions used in the General Conditions not otherwise defined herein.

Term	Definition
Design Consultant	The entity responsible for providing design services for the Project, including without limitation, preparing the construction documents (drawings and specifications) and providing services in connection with such documents during construction. The entity serving as the Design Consultant may be a corporation, firm, partnership, joint venture, individual or combination thereof. Such entity may be either an employee(s) of the City or an entity engaged by the City to provide such services.

1.5 SUBSTANTIAL COMPLETION:

A. Preliminary Procedures: Before requesting inspection to determine the date of Substantial Completion, the Contractor must complete and supply all items required by the Contract Specifications, General Conditions, Addendum to the General Conditions, change orders or other directives from the Commissioner's representatives. The required items will include all Contract requirements for Substantial Completion, including, but not limited to, items related to releases, regulatory approvals, warranties and guarantees, record documents, testing, demonstration and orientation, final clean up and repairs, and all specific checklist of items by the Resident Engineer. (See Attachment "A" at the end of this section for sample requirements for Substantial Completion).

B. The Contractor must prepare and submit a list to the Resident Engineer of incomplete items, the value of incomplete construction, and reasons the Work is not complete.

C. Inspection: The Contractor must submit to the Resident Engineer a written request for inspection for Substantial Completion. Within ten (10) Days of receipt of the request, the Resident Engineer will either proceed with inspection or notify Contractor of unfulfilled requirements. The Resident Engineer may request the services, as required, of the Design Consultant, client agency representative and/or other entities having involvement with the Work to assist in the inspection of the Work. If the Resident Engineer makes a determination that the Work is Substantially Complete and approves the Final Approved Punch List and the date for Final Acceptance, he/she will so advise the Commissioner and recommend issuance of the Certificate of Substantial Completion. If the Resident Engineer determines that the Work is not substantially complete, he/she will notify the Contractor of those items that must be completed or corrected before the Certificate of Substantial Completion will be issued.

1 Re-inspection: Contractor must request re-inspection when the Work identified in previous inspections as incomplete are completed or corrected.
2 Results of completed inspection will form the basis of the requirements for Final Acceptance.

1.6 FINAL ACCEPTANCE:

A. Preliminary Procedures: Before requesting final inspection for Final Acceptance of the Work, the Contractor must complete the following. (Note that the following are to be completed, submitted as appropriate, and approved by the Commissioner, as applicable, prior to the final inspection and are not to be submitted for approval or otherwise at the final inspection unless specifically indicated). List exceptions in the request.

1. Verify that all required submittals have been provided to the Commissioner including, but not limited to, the following:

   a. Manufacturer's cleaning instructions;

   b. Posted instructions;

   c. As-built Contract Documents (Drawings, Specifications, and product data) as described in Section 01 78 39 CONTRACT RECORD DOCUMENTS, incorporating any changes required

by the Commissioner as a result of the review of the submission prior to the pre-final inspection;

d. Operation and maintenance manuals, including preventive maintenance, special tools, repair requirements, parts list, spare parts list, and operating instructions;

e. Completion of required demonstration and orientation, as applicable, of designated personnel in operation and maintenance of systems, sub-systems and equipment;

f. Applicable LEED Building submittals as described in Section 01 81 13.04 SUSTAINABLE DESIGN REQUIREMENTS FOR LEED v4 BUILDINGS; and

g. Construction progress photographs as described in Section 01 32 33 PHOTOGRAPHIC DOCUMENTATION.

2. Submit a certified copy of the Final Approved Punch List of items to be completed or corrected. The certified copy of the Punch List must state that each item has been completed or otherwise resolved for acceptance, and must be endorsed and dated by the Contractor.

3. Submit pest-control final inspection report and survey as required in Section 01 50 00 TEMPORARY FACILITIES AND CONTROLS.

4. Submit record documents and similar final record information.

5. Deliver tools and similar items.

6. Complete final clean-up requirements including touch-up painting of marred surfaces.

7. Submit final meter readings for utilities, as applicable, a measured record of stored fuel, and similar data as of the date when the City took possession of and assumed responsibility for corresponding elements of the Work.

B. Final Inspection: The Contractor must submit to the Resident Engineer a written request for inspection for Final Acceptance of the Work. Within ten (10) Days of receipt of the request, the Resident Engineer will either proceed with inspection or notify the Contractor of unfulfilled requirements. The Resident Engineer may request the services, as required, of the Design Consultant, client agency representative and/or other entities having involvement with the Work to assist in the inspection of the Work. If the Resident Engineer finds that all items on the Final Approved Punch List are complete and no further Work remains to be done, he/she will so advise the Commissioner and recommend the issuance of the determination of Final Acceptance. If the Resident Engineer determines that the Work is not complete, the Resident Engineer will notify the Contractor of those items that must be completed or corrected before the determination of Final Acceptance will be issued.

C. Final Acceptance: The Work will be accepted as final and complete as of the date of the Resident Engineer's inspection if, upon such inspection, the Resident Engineer finds that all items on the Final Approved Punch List are complete and no further Work remains to be done. The Commissioner will then issue a written determination of Final Acceptance.

1.7 WARRANTIES:

A. Schedule B of the Addendum lists the items of materials and/or equipment for which manufacturer warranties are required. For each item of material and/or equipment listed in Schedule B, the Contractor must obtain a written warranty from the manufacturer. Such warranty must provide that the material or equipment is free from defects for the period set forth in Schedule B and will be replaced or repaired within such specified period. The Contractor must deliver all required warranties to the Commissioner.

B. Unless indicated otherwise, warranties are to take effect on the date of Substantial Completion.

C. Submittal Time: Submit written warranties on request of the Commissioner for designated portions of the Work where commencement of warranties other than date of Substantial Completion is indicated.

D. Partial Occupancy: Submit properly executed warranties to the Commissioner within fifteen (15) Days of completion of designated portions of the Work that are completed and occupied or used by the City.

E. Organize the warranty documents into an orderly sequence based on the Project Specification Divisions and Section Numbers.

1. Bind warranties in heavy-duty, 3-ring, vinyl-covered, loose-leaf binders, thickness as necessary to accommodate contents, and sized to receive 8-1/2-by-11-inch paper.
2. Identify each binder on the front and spine with the typed or printed title "WARRANTIES"; name and location of Project; Capitol Budget Project Number (FMS ID); and Contractor's and applicable Subcontractor's name and address.
3. Provide heavy paper dividers with plastic-covered tabs for each separate warranty. Mark tab to identify the product or installation.
4. Provide a typed description of each product or installation being warranted, including the name of the product, and the name, address, and telephone number of the installer.

F. When warranted materials and/or equipment require operation and maintenance manuals, provide additional copies of each required warranty in each required manual. Refer to Section 01 78 39 CONTRACT RECORD DOCUMENTS, for requirements of operation and maintenance manuals.

PART II – PRODUCTS

2.1 MATERIALS:

A. Cleaning Agents: Use cleaning materials and agents recommended by manufacturer or fabricator of the surface to be cleaned. Do not use cleaning agents that are potentially hazardous to health or property or that might damage finished surfaces.

PART III – EXECUTION

3.1 FINAL CLEANING:

A. General: Provide final cleaning. Conduct cleaning and waste-removal operations to comply with local laws and ordinances and federal and local environmental and antipollution regulations.

B. Cleaning: Employ experienced workers or professional cleaners for final cleaning. Clean each surface or unit to condition expected in an average commercial building cleaning and maintenance program. Comply with manufacturer's written instructions.

1. Complete the following cleaning operations, as applicable, before requesting inspection for Final Acceptance of the Work for the entire Project or for a portion of the Project:

a. Clean Project Site, yard, and grounds in areas disturbed by construction activities, including landscape development areas, of rubbish, waste material, litter, and other foreign substances.

b. Sweep paved areas broom clean. Remove petrochemical spills, stains, and other foreign deposits.

c. Rake grounds that are neither planted nor paved to a smooth, even-textured surface.

d. Remove tools, construction equipment, machinery, and surplus material from Project Site.

e. Remove snow and ice to provide safe access to building.

f. Clean exposed exterior and interior hard-surfaced finishes to a dirt-free condition, free of stains, films, and similar foreign substances. Avoid disturbing natural weathering of exterior surfaces. Restore reflective surfaces to their original condition.

g. Remove debris and surface dust from limited access spaces, including roofs, plenums, shafts, trenches, equipment vaults, manholes, attics, and similar spaces.

h. Sweep concrete floors broom clean in unoccupied spaces.

i. Vacuum carpet and similar soft surfaces, removing debris and excess nap; shampoo if visible soil or stains remain.

j. Clean transparent materials, including mirrors and glass in doors and windows. Remove glazing compounds and other noticeable, vision-obscuring materials. Replace chipped or broken glass and other damaged transparent materials. Polish mirrors and glass, taking care not to scratch surfaces.

k. Remove labels that are not permanent.

l. Touch up and otherwise repair and restore marred, exposed finishes and surfaces. Replace finishes and surfaces that cannot be satisfactorily repaired or restored or that already show evidence of repair or restoration.

1) Do not paint over "UL" and similar labels, including mechanical and electrical nameplates.

m. Wipe surfaces of mechanical and electrical equipment and similar equipment. Remove excess lubrication, paint and mortar droppings, and other foreign substances.

n. Replace parts subject to unusual operating conditions.

o. Clean plumbing fixtures to a sanitary condition, free of stains, including stains resulting from water exposure.

p. Replace disposable air filters and clean permanent air filters. Clean exposed surfaces of diffusers, registers, and grills.

q. Clean ducts, blowers, and coils if units were operated without filters during construction.

r. Clean light fixtures, lamps, globes, and reflectors to function with full efficiency. Replace burned-out bulbs, and those noticeably dimmed by hours of use, and defective and noisy starters in fluorescent and mercury vapor fixtures to comply with requirements for new fixtures.

s. Leave Project clean and ready for occupancy.

t. Construction Waste Disposal: Comply with waste disposal requirements in Section 01 74 19 CONSTRUCTION WASTE MANAGEMENT AND DISPOSAL.

C. Pest Control: Engage an experienced, licensed exterminator to make a final inspection and rid Project of rodents, insects, and other pests, as required in Section 01 50 00 TEMPORARY FACILITIES, SERVICES AND CONTROLS. Prepare and submit a pest control report to the Commissioner.

D. Comply with all applicable safety standards for cleaning. Do not burn waste materials. Do not bury debris or excess materials on City's property. Do not discharge volatile, harmful, or dangerous materials into drainage systems. Remove waste materials from Project Site and dispose of lawfully.

END OF SECTION 01 77 00

SECTION 01 77 00

ATTACHMENT 'A'

The following list is a general sample of Substantial Completion requirements, including, but not limited to:

1. Prepare and submit a list to the Resident Engineer of incomplete items, the value of incomplete construction, and reasons the Work is not complete.
2. Obtain and submit any necessary releases enabling the City unrestricted use of the Project and access to services and utilities.
3. Regulatory Approvals: Submit all required documentation from applicable governing authorities, including, but not limited to, the New York City Department of Buildings (DOB); Department of Transportation (DOT); Department of Environmental Protection (DEP); Fire Department (FDNY); etc. Documentation includes, but is not limited to, the following:
   a. Building permits, applications and sign-offs;
   b. Permits and sign-off for construction fences; sidewalk bridges; scaffolds, cranes and derricks; utilities; etc.;
   c. Certificates of inspections and sign-offs;
   d. Required certificates and use permits; and
   e. Certificate of Occupancy (C.O.), Temporary Certificate of Occupancy (T.C.O.) or Letter of Completion as applicable.
4. Submit specific warranties required by the Specifications, final certifications, and similar documents.
5. Prepare and submit Contract Documents as described in Section 01 78 39, CONTRACT RECORD DOCUMENTS, including but not limited to:
   a. Approved documentation from governing authorities;
   b. As-built record drawings and Specifications; product data; operation and maintenance manuals;
   c. Final Completion construction photographs;
   d. Damage or settlement surveys;
   e. Final property surveys; and
   f. Similar final record information.
   g. The Resident Engineer will review the submission and provide appropriate comments. If comments are significant, the initial submission will be returned to the Contractor for correction and re-submission incorporating the comments prior to the Final Inspection.
6. Record Waste Management Progress Report: Submit Construction & Demolition (C&D) Waste Management logs, with legible copies of weight tickets and receipts required in accordance with Section 01 74 19 CONSTRUCTION WASTE MANAGEMENT AND DISPOSAL.
7. If applicable submit LEED letter template in accordance with the requirements of Section 01 81 13.04 SUSTAINABLE DESIGN REQUIREMENTS FOR LEED v4 BUILDINGS.
8. Schedule applicable demonstration and orientation required in other sections of the Project Specifications and as described in Section 01 79 00 DEMONSTRATION AND OWNER'S PRE-ACCEPTANCE ORIENTATION.

9. Deliver tools and similar items to location designated by Resident Engineer. Label with manufacturer's name and model number where applicable.
10. Make final changeover of permanent locks and deliver keys to the Resident Engineer. Advise Commissioner of changeover in security provisions.
11. Complete startup testing of systems as applicable.
12. Submit approved test/adjust/balance records.
13. Terminate and remove temporary facilities from Project Site, along with mockups, construction tools, and similar elements as directed by the Resident Engineer.
14. If applicable, complete Commissioning requirements as defined in Section 01 91 13 GENERAL COMMISSIONING REQUIREMENTS FOR MEP SYSTEMS and/ or Section 01 91 15 BUILDING ENCLOSURE COMMISSIONNING REQUIREMENTS.
15. Complete final cleaning requirements, including touchup painting.
16. Touch up and otherwise repair and restore marred exposed finishes to eliminate visual defects.

SECTION 01 78 39
CONTRACT RECORD DOCUMENTS

PART I – GENERAL

1.1 RELATED DOCUMENTS:

A. The following documents apply to all required work for the Project: (1) the Contract Drawings, (2) the Specifications, (3) the General Conditions, (4) the Addendum, and (5) the Contract [City of New York Standard Construction Contract].

1.2 SUMMARY:

A. This section includes administrative and general procedural requirements for Contract Record Documents, including:

1. Contract Record Drawings
2. Record Specifications, Addenda and Change Orders
3. Record Product Data
4. Record Sample Submittal
5. Construction Record Photographs
6. Operating and Maintenance Manuals
7. Final Site Survey
8. Demonstration and Orientation DVD
9. Guarantees and Warranties
10. Waste Disposal Documentation
11. LEED Materials and Matrix
12. Miscellaneous Record Submittals

B. The Department of Design and Construction (DDC), at the start of construction (kick-off meeting), will furnish to the Contractor, at no cost, a complete set of Contract Record Drawings (PDF set) pertaining to the Work to be performed under the Contract. It is the responsibility of the Contractor to modify the Contract Drawings to indicate all changes and corrections, if any, occurring in the Work as actually installed. The Contractor is required to furnish all other drawings, if necessary, such as Addenda Drawings and Supplementary Drawings as may be necessary to indicate all Work in detail as actually completed. <u>All professional seals must be blocked out</u>. Title box complete with Project title and Design Consultants' names will remain.

C. Maintenance of Documents and Samples: The Contractor must maintain, during the progress of the Work, an accurate record of the Work as actually installed, on Contract Record Drawings (PDF set). Store Contract Record Documents and samples in the field office apart from the Contract Documents used for construction. Do not use Contract Record Documents for construction purposes. Maintain Contract Record Documents in good order and in a clean, dry, legible condition. Make documents and samples available at all times for the Resident Engineer's inspections.

1. The Contractor's attention is particularly directed to the necessity of keeping accurate records of all subsurface and concealed Work, so that the Contract Record Drawings contain this information in exact detail and location. Contract Record Drawings must also show all connections, valves, gates, switches, cut-outs and similar operating equipment.

2. For projects designated to achieve a Leadership in Energy and Environmental Design (LEED) rating, the Contractor will receive a copy of the Project's LEED scorecard for the purpose of monitoring compliance with the target objectives and to facilitate coordination with the LEED Consultant. The Contractor will receive periodic updates of this scorecard and is required to submit the final version of the Scorecard at Substantial Completion with other Project Record Documents.

1.3 RELATED SECTIONS: include without limitation the following:

A. Section 01 10 00 SUMMARY
B. Section 01 32 00 CONSTRUCTION PROGRESS DOCUMENTATION
C. Section 01 32 33 PHOTOGRAPHIC DOCUMENTATION
D. Section 01 33 00 SUBMITTAL PROCEDURES
E. Section 01 77 00 PROJECT CLOSEOUT PROCEDURES

1.4 DEFINITIONS:

A. Refer to Article 2 of the Contract for definition of terms, words and expressions used in the General Conditions not otherwise defined herein.

Term	**Definition**
Commissioning Authority / Commissioning Agent (CxA)	The entity responsible for providing commissioning services for the Project. The entity serving as the CxA may be either an employee(s) of the City or an entity engaged by the City to provide such services.
Design Consultant	The entity responsible for providing design services for the Project, including without limitation, preparing the construction documents (drawings and specifications) and providing services in connection with such documents during construction. The entity serving as the Design Consultant may be a corporation, firm, partnership, joint venture, individual or combination thereof. Such entity may be either an employee(s) of the City or an entity engaged by the City to provide such services.
LEED Consultant	The entity responsible for providing LEED sustainability services for the Project. The entity serving as the LEED Consultant may be either an employee(s) of the City or an entity engaged by the City to provide such services.

1.5 SUBMITTALS:

A. As-Built Contract Record Drawings: The Contractor must comply with the following:

1. Progress Submission: As directed by the Resident Engineer, submit progress as-built Contract Record Drawings at the fifty percent (50%) construction completion stage.

2. Final Submission: Before Substantial Completion payment, the Contractor must furnish to the Commissioner one (1) complete set of marked-up as-built Contract Record Drawings, in PDF indicating all of the Work and locations as actually installed.

3. As-built Contract Record Drawings must be of the same size as that of the Contract Drawings, with a one (1) inch margin on three (3) sides and a two (2) inch margin on the left side for binding.

4. Each as-built Contract Record Drawing must bear the legend "AS-BUILT CONTRACT RECORD DRAWING" in heavy block lettering, one half (l/2) inch high, and contain the following data:

AS-BUILT CONTRACT RECORD DRAWING

Contractor's Name		_____
Contractor's Address		_____
Subcontractor's Name (where applicable)		_____
Subcontractor's Address		_____
Made by:	Date	_____
Checked by:	Date	_____

Commissioner's Representatives	
(Resident Engineer)	DDC
(Plumbing Inspector)	DDC
(Heating & Ventilating Inspector)	DDC
(Electrical Inspector)	DDC

5. Contract Record Drawing Title Sheet: The Contractor must prepare a title sheet, the same size as the Contract Record Drawings, which must contain the following:

   a. Heading:
      The City of New York
      Department of Design and Construction
      Division of Public Buildings
   b. Capital Budget Project Number (FMS ID)
   c. Name and Location of Project
   d. Contractor's Name and Address
   e. Subcontractor's Name and Address (where applicable)
   f. Record of changes (a caption description of work affected, and the date and number of change order or other authorization)
   g. List of Record Drawings

B. Record Specifications, Addenda and Change Order: Submit to the Commissioner two (2) copies each of marked-up Record Specifications, Addenda and change orders.

C. Record Product Data: Submit to the Commissioner two (2) sets of Record Product Data.

D. Record Construction Photographs: Submit to the Commissioner final as-built construction photographs and digital files of the completed Work as described in Section 01 32 33 PHOTOGRAPHIC DOCUMENTATION.

E. Operating and Maintenance Manuals:

   1. Submit three (3) copies each of preliminary manuals to the Resident Engineer for review and approval. The Contractor must make such corrections, changes and/or additions to the manual until deemed satisfactory by the Resident Engineer. Deliver three (3) copies of the final approved manuals to the Resident Engineer for distribution.

   2. Commissioning: Comply with the requirements of Section 01 91 13 GENERAL COMMISSIONING REQUIREMENTS FOR MEP SYSTEMS and 01 91 15 GENERAL COMMISSIONING REQUIREMENTS FOR BUILDING ENCLOSURE, as well as the requirements set forth in sections of the Project Specifications, for projects designated for commissioning. Submit four (4) copies each of data designated to be included in the commissioning operation and maintenance manual to the Resident Engineer. The Resident Engineer will forward such data to the Commissioning Authority/Agent (CxA) for review and comment. The Contractor must make such corrections, changes and/or additions to the data until deemed satisfactory and deliver four (4) copies of the final data to the Resident Engineer for use by the CxA to prepare the commissioning operation and maintenance manual.

a. Non-Commissioning Data: All remaining data not designated for commissioning and required as part of maintenance and operation manual must be prepared and assembled in accordance with the requirements of this section for operating and maintenance manuals.

F. Final Site Survey: Submit Final Site survey as described in Section 01 73 00, EXECUTION, in quantities requested by the Commissioner, signed and sealed by a Land Surveyor licensed in the State of New York.

G. Guarantees and Warranties.

H. Waste Disposal Documents and Miscellaneous Record Documents.

PART II – PRODUCTS

2.1 CONTRACT RECORD DRAWINGS:

A. Record Prints: The Contractor must maintain one (1) set of blue- or black-line white prints as applicable of the Contract Record Drawings and Shop Drawings. If applicable, the Contract Record Drawings and Shop Drawings must incorporate the arrangement of the Work based on the accepted master coordination drawing(s) as described in Section 01 33 00, SUBMITTAL PROCEDURES.

1. Preparation: The Contractor must mark record drawings to show the actual installation where installation varies from that shown originally. Require individual or entity who obtained record data, whether individual or entity is installer, Subcontractor, or similar entity, to prepare the marked-up Record Prints.

a. Give particular attention to information on concealed elements that would be difficult to identify or measure and record later.
b. Accurately record information in an understandable drawing technique.
c. Record data as soon as possible after obtaining it. Record and check the markup before enclosing concealed installations.

2. Change Orders: All changes from Contract Drawings must be distinctly encircled and identified by change order number correlating to changes listed on the "Title Sheet." The Contractor must show within the encircled areas the work as actually installed.

B. Content: Types of items requiring marking include, but are not limited to, the following:

1. Dimensional changes to Contract Record Drawings;
2. Revisions to details shown on Contract Record Drawings;
3. Depths of foundations below first floor;
4. Locations and depths of underground utilities;
5. Revisions to routing of piping and conduits;
6. Revisions to electrical circuitry;
7. Actual equipment locations;
8. Duct size and routing;
9. Locations of concealed internal utilities;
10. Changes made by change order;
11. Changes made following Commissioner’s written orders;
12. Details not on the original Contract Drawings;
13. Field records for variable and concealed conditions; and
14. Record information on the Work that is shown only schematically.

C. Progress Record Prints: As directed by the Resident Engineer, at fifty percent (50%) construction completion, review marked-up Record Prints with the Resident Engineer and the Design Consultant. When directed by the Resident Engineer, transfer progress mark-ups to a PDF set and submit to the Resident Engineer.

D. Final Contract Record Prints: Immediately before final inspection for the Certificate of Substantial Completion, review marked-up record prints with the Resident Engineer and the Design Consultant. When authorized, complete mark-up of a full set of corrected PDF prints of the Contract Drawings.

1. Incorporate changes and additional information previously marked on Record Prints. Erase, redraw, and add details and notations where applicable.
2. Refer instances of uncertainty to Resident Engineer for resolution.
3. Submit the as-built Contract Record Drawings and Shop Drawings for use as record prints as described in Sub-Section 1.5.

2.2 RECORD SPECIFICATIONS, ADDENDA AND CHANGE ORDERS:

A. Preparation: Mark Specifications to indicate the actual product installation where installation varies from that indicated in Specifications, Addenda, and Contract modifications.

1. Give particular attention to information on concealed products and installations that cannot be readily identified and recorded later.
2. Mark copy with the proprietary name and model number of products, materials, and equipment furnished, including substitutions and product options selected.
3. Record the name of manufacturer, supplier, installer, and other information necessary to provide a record of selections made.
4. For each principal product, indicate whether record product data has been submitted in operation and maintenance manuals instead of submitted as record product data.
5. Note related change orders and Contract Record Drawings where applicable.
6. Upon completion of mark-up, submit two (2) complete copies of the marked-up record Specifications to the Commissioner.

2.3 RECORD PRODUCT DATA:

A. Preparation: Mark product data to indicate the actual product installation where installation varies substantially from that indicated in product data submittal.

1. Give particular attention to information on concealed products and installations that cannot be readily identified and recorded later.
2. Include significant changes in the product delivered to Project Site and changes in manufacturer's written instructions for installation.
3. If possible, a change order proposal should include resubmitting updated product data. This eliminates the need to mark up the previous submittal.
4. Note related change orders and Contract Record Drawings where applicable.
5. Upon completion of mark-up, submit to the Commissioner two (2) sets of the marked-up record product data.
6. Where record product data is required as part of maintenance manuals, submit marked-up product data as an insert in the manual instead of submittal as record product data.

2.4 RECORD SAMPLE SUBMITTAL:

A. Prior to the date of Substantial Completion, the Contractor must meet with the Resident Engineer at the Site to determine which of the samples maintained during the construction period must be transmitted to the Commissioner for record purposes.

B. Comply with the Resident Engineer's instructions for packaging, identification marking, and delivery to DDC. Dispose of other samples as specified for disposal of surplus and waste material.

2.5 CONSTRUCTION RECORD PHOTOGRAPHS:

A. The Contractor must submit the final completion construction photographs, in compliance with Section 01 32 33 PHOTOGRAPHIC DOCUMENTATION.

2.6 OPERATING AND MAINTENANCE MANUALS:

A. The Contractor must provide preliminary and final versions of operating and maintenance manuals required for those systems, equipment, and materials listed in other Sections of the Project Specifications.

B. Format: Prepare and assemble operation and maintenance manuals in heavy-duty, 3-ring, hardback loose leaf binders in the form of an instructional manual. All binders for each discipline must be the same color. When multiple binders are used, correlate data into related consistent groupings. Binder front must contain permanently attached labels displaying the following:

1. Heading:
   The City of New York
   Department of Design and Construction
   Division of Public Buildings
2. Capital Budget Project Number (FMS ID)
3. Name and Location of Project
4. Contractor's Name and Address
5. Subcontractor's Name and Address (where applicable)
6. Dates of the Work covered by the contents of the Project Manual.
7. Binder spine must display Project Number (FMS ID) and date of completion.

C. Organization: Include a section in the directory for each of the following:

1. List of documents
2. List of systems
3. List of equipment
4. Table of contents

D. Each manual must contain the following materials, in the order listed:

1. Title page
2. Table of contents
3. Manual contents

E. Arrange contents alphabetically by system, subsystem, and equipment. Cross-reference Specification Section numbers. Provide tabbed flyleaf for each separate product, equipment and/or system/subsystem with typed description of product and major component parts of equipment.

F. Safety warnings or cautions must be visibly highlighted within each maintenance procedure. Use of such highlights must be limited to only critical items and must not be used in an excessive manner which would reduce their effectiveness.

G. For each product or system, list names, addresses and telephone numbers of Subcontractors and suppliers, including local source of supplies and replacement parts. Vendors and supplier listings are to include names, addresses and telephone numbers, including nearest field service telephone numbers.

H. Where contents of the manual include any manufacturer's catalog pages, clearly indicate the precise items and options included in the installation and delete all manufacturers' data regarding products not included in the installation.

I. All material within manuals must be new. Copies used for prior submittals or used in construction must not be used.

J. Submit preliminary and final manual editions to the Commissioner according to the approved progress schedule.

K. Manuals must present all technical material to the greatest extent possible, with respect to text, tabular matter and illustrations. Illustrations must preferably consist of line drawings. All applicable drawings must be included. If available, color photograph prints may be included.

L. Preliminary manual editions must be as technically complete as the final manual edition. All illustrations must be in final forms.

M. Final manual editions must be technically accurate and complete and must represent all “as-built” systems, pieces of equipment, or materials, which have been accepted by the Commissioner. All illustrations, text and tabular material must be in final form. All shop drawings must be included as specified in individual Specification Sections.

N. Building products, applied materials, and finishes: Include product data, with catalog number, size, composition, and color texture designations. Where applicable, provide information for re-ordering custom manufactured products.

O. Instructions for care and maintenance: Include manufacturers’ recommendations for cleaning agents and methods, and recommended schedule for cleaning and maintenance.

P. Moisture protection and weather exposed products: Include product data listing applicable reference standards, chemical compositions, and details of installation. Provide recommendations for inspections, maintenance, and repair.

Q. Additional requirements: Specified in individual Specification Sections.

2.7 FINAL SITE SURVEY

A. The Contractor must submit the final certification and final survey in compliance with Section 01 73 00 EXECUTION.

2.8 DEMONSTRATION AND ORIENTATION DVD:

A. The Contractor must submit a final version of applicable demonstration and training electronic recordings in compliance with Section 01 79 00 DEMONSTRATION AND OWNER’S PRE-ACCEPTANCE ORIENTATION.

2.9 GUARANTEES AND WARRANTIES:

A. SCHEDULE B: Requirements for guarantees and warranties for the Project are set forth in Schedule B, which is included as part of the Addendum.

B. FORM: For all guaranty requirements set forth in Schedule B, the Contractor must provide a written guaranty, in the form set forth herein.

C. Submit fully executed and signed manufacturers’ warranties as listed in the Project Specifications and outlined in Schedule B of the Addendum. Refer to Section 01 77 00, CLOSEOUT PROCEDURES for submittal requirements.

GUARANTY

DDC PROJECT # _____

PROJECT DESCRIPTION _____

_____

CONTRACT # _____

SPECIFICATION SECTION # AND TITLE _____

_____

GUARANTY TO BE IN EFFECT FROM _____

TO _____

The Contractor hereby guarantees that the Work specified under the above section of the aforesaid Contract will be free from defects of material and/or workmanship, for the period indicated above.

The Contractor also guarantees that it will promptly repair, restore, rebuild or replace whichever may be deemed necessary by the City, any or all defective material or workmanship of the aforementioned section, that may appear within the guaranty period and any finished Work to which damage may occur because of such defects, to the satisfaction of the City and without any cost or expense to the City.

The Contractor hereby agrees to pay to the City the cost of the repairs or replacements should the City make the same because of the failure of the Contractor to do so.

Contractor: _____

By: _____
Signature of Partner or Corporate Officer

Print Name: _____

Subscribed and sworn to before me this
day of _____ , year _____

_____
Notary Public

2.10 WASTE DISPOSAL DOCUMENTATION:

A. Certify and deliver to the Commissioner all documentation including reports, receipts, certificates, records etc. for the collection, handling, storage, classification, testing, transportation, recycling and/or disposal of all Non-Hazardous Construction Waste as required by Section 01 74 19, CONSTRUCTION WASTE MANAGEMENT AND DISPOSAL, and Hazardous Waste as required by other Project Specification Sections. Certify compliance with all applicable governing laws, codes, rules and regulations.

2.11 MISCELLANEOUS RECORD DOCUMENTS:

A. Refer to other Project Specification Sections for miscellaneous record-keeping requirements and submittals in connection with various construction activities. Prior to Final Acceptance, complete miscellaneous records and place in good order, properly identified and bound or otherwise organized to allow for use and reference.

B. Submit three (3) copies of each document to the Commissioner or as otherwise directed by the Commissioner.

PART III – EXECUTION

3.1 RECORDING AND MAINTENANCE:

A. Recording: Maintain one (1) copy of each submittal during the construction period for Contract Record Document purposes. Post changes and modifications to Project Record Documents as they occur; do not wait until the end of the Project.

B. Maintenance of Record Documents and Samples: Store Contract Record Documents and samples in the field office apart from the Contract Documents used for construction. Do not use Contract Record Documents for construction purposes. Maintain Contract Record Documents in good order and in a clean, dry, legible condition, protected from deterioration and loss. Provide access to the Contract Record Documents for the Resident Engineer's reference during normal working hours.

END OF SECTION 01 78 39

SECTION 01 79 00
DEMONSTRATION AND OWNER'S PRE-ACCEPTANCE ORIENTATION

REFER TO THE ADDENDUM FOR APPLICABILITY OF THIS SECTION 01 79 00

PART I – GENERAL

1.1 RELATED DOCUMENTS:

A. The following documents apply to all required work for the Project: (1) the Contract Drawings, (2) the Specifications, (3) the General Conditions, (4) the Addendum, and (5) the Contract [City of New York Standard Construction Contract].

1.2 SUMMARY:

A. This section includes administrative and procedural requirements, when set forth in sections of the Project Specifications, for instructing the facility's personnel, including the following:

1. Demonstration of operation of systems, subsystems, and equipment.
2. Owner's pre-acceptance orientation in operation and maintenance of systems, subsystems, and equipment.
3. Demonstration and orientation video recordings.

B. The Contractor must provide the services of orientation specialists from the Contractor's equipment manufacturers. The specialists must be experienced in the type of equipment to be demonstrated.

C. Separate orientation sessions must be conducted for mechanical operations and maintenance personnel and for electronic and electrical maintenance personnel.

D. Commissioning: Refer to the Addendum to identify whether this project is to be commissioned. For commissioned projects, the Contractor must provide demonstration and orientation as described in this section and cooperate with the Commissioning Authority/Agent (CxA) to implement commissioning requirements as described in Section 01 91 13, GENERAL COMMISSIONING REQUIREMENTS FOR MEP SYSTEMS, and/ or Section 01 91 15 BUILDING ENCLOSURE COMMISSIONNING REQUIREMENTS.

1.3 RELATED SECTIONS: include without limitation the following:

A. Section 01 10 00 SUMMARY
B. Section 01 33 00 SUBMITTAL PROCEDURES
C. Section 01 77 00 CLOSEOUT PROCEDURES
D. Section 01 78 39 CONTRACT RECORD DOCUMENTS
E. Section 01 91 13 GENERAL COMMISSIONING REQUIREMENTS FOR MEP SYSTEMS
F. Section 01 91 15 BUILDING ENCLOSURE COMMISSIONNING REQUIREMENTS
G. Specific requirements for demonstration and orientation indicated in other sections of the Project Specifications.

1.4 DEFINITIONS:

A. Refer to Article 2 of the Contract for definition of terms, words and expressions used in the General Conditions not otherwise defined herein.

Term	Definition
Commissioning Authority / Commissioning Agent (CxA)	The entity responsible for providing commissioning services for the Project. The entity serving as the CxA may be either an employee(s) of the City or an entity engaged by the City to provide such services.
Design Consultant	The entity responsible for providing design services for the Project, including without limitation, preparing the construction documents (drawings and specifications) and providing services in connection with such documents during construction. The entity serving as the Design Consultant may be a corporation, firm, partnership, joint venture, individual or combination thereof. Such entity may be either an employee(s) of the City or an entity engaged by the City to provide such services.

1.5 SUBMITTALS:

A. Instruction Program: Submit three (3) copies of an outline of the instructional program for demonstration and orientation, including a schedule of proposed dates, times, length of instruction time, and instructors' names for each orientation module to the Commissioner for approval no less than thirty (30) Days prior to the date the proposed orientation is to take place. Include learning objectives and outline for each orientation module.

1. At completion of orientation, submit three (3) complete training manual(s) and three (3) applicable video recording(s) to the Commissioner for the facility's and City's use.

B. Qualification Data: For facilitator, instructor and videographer.

C. Attendance Record: For each orientation module, submit a list of participants and length of instruction time.

D. Evaluations: For each participant and for each orientation module, submit results and documentation of performance-based test.

E. Submit all final orientation materials to the Resident Engineer a minimum of fourteen (14) Days prior to the scheduled orientation.

F. Demonstration and Orientation Recordings:

1. All Projects:

a. The Contractor must submit to the Commissioner three (3) copies of demonstration and orientation video recordings within seven (7) Days of end of each orientation module.

b. Identification: On each copy, provide an applied label with the following information:

1) Project Contract I.D. Number
2) Project Contract Name
3) Name of Contractor
4) Name of Subcontractor as applicable
5) Name of Design Consultant
6) Name of Construction Manager as applicable
7) Date recorded

8) Description of vantage point, indicating location, direction (by compass point), and elevation or story of construction.
9) Table of Contents including list of systems covered.

c. Transcript: Prepared on 8-1/2-by-11-inch paper, punched and bound in heavy-duty, 3-ring, vinyl-covered binders. Mark appropriate identification on front and spine of each binder. Include a cover sheet with same label information as the corresponding DVD recording. Include name of Project and date of recording on each page.

d. Commissioned Projects: The Contractor must submit one (1) additional copy of the demonstration and orientation video recording to the CxA through the Resident Engineer who will include the approved recording in the commissioning report.

1.6 QUALITY ASSURANCE:

A. Facilitator Qualifications: A firm or individual experienced in orientation or educating maintenance personnel in an orientation program similar in content and extent to that indicated for this Project.

B. Instructor Qualifications: A factory-authorized service representative, complying with requirements in Section 01 40 00 QUALITY REQUIREMENTS, experienced in operation and maintenance procedures and orientation.

C. Videographer Qualifications: A professional videographer who has experience with orientation and construction projects.

D. Pre-Instruction Conference: Schedule with the Resident Engineer a conference at Project Site in accordance with Section 01 31 00 PROJECT MANAGEMENT AND COORDINATION. Review methods and procedures related to demonstration and orientation including, but not limited to, the following:

1. Inspect and discuss locations and other facilities required for instruction.
2. Review and finalize instruction schedule and verify availability of educational materials, instructors' personnel, audiovisual equipment, and facilities needed to avoid delays.
3. Review required content of instruction.
4. For instruction that must occur outside, review weather and forecasted weather conditions and procedures to follow if conditions are unfavorable.

1.7 COORDINATION:

A. Coordinate instruction schedule with the Resident Engineer and facility's operations. Adjust schedule as required to minimize disrupting facility's operations.

B. Coordinate instructors, including providing notification of dates, times, length of instruction time, and course content.

C. Coordinate content of orientation modules with content of approved emergency, operation, and maintenance manuals. Do not submit instruction program until operation and maintenance data has been reviewed and approved by the Commissioner.

PART II – PRODUCTS

2.1 INSTRUCTION PROGRAM:

A. Program Structure: Develop an instruction program that includes individual orientation modules for each system and equipment not part of a system, as specified and required by individual Specification Sections.

B. Orientation Modules: Develop a learning objective and teaching outline for each module. Include a description of specific skills and knowledge that participant is expected to master. For each module, include instruction for the following:

1. For basis of system design, operational requirements, and criteria, include the following:
   a. System, subsystem, and equipment descriptions;
   b. Performance and design criteria if Contractor is delegated design responsibility;
   c. Operating standards;
   d. Regulatory requirements;
   e. Equipment function including auxiliary equipment and systems;
   f. Operating characteristics;
   g. Limiting conditions; and
   h. Performance curves.

2. For documentation, review the following items in detail:
   a. Emergency manuals;
   b. Operations manuals;
   c. Maintenance manuals;
   d. Project Record Documents;
   e. Identification systems; and
   f. Warranties.

3. For emergencies, include the following, as applicable:
   a. Instructions on meaning of warnings, trouble indications, and error messages;
   b. Instructions on stopping;
   c. Shutdown instructions for each type of emergency;
   d. Operating instructions for conditions outside of normal operating limits;
   e. Sequences for electric or electronic systems; and
   f. Special operating instructions and procedures.

4. For operations, include the following, as applicable:
   a. Startup procedures;
   b. Equipment or system break-in procedures;
   c. Routine and normal operating instructions;
   d. Regulation and control procedures;
   e. Control sequences;
   f. Safety procedures;
   g. Instructions on stopping;
   h. Normal shutdown instructions;
   i. Operating procedures for emergencies;
   j. Operating procedures for system, subsystem, or equipment failure;
   k. Seasonal and weekend operating instructions;
   l. Required sequences for electric or electronic systems; and
   m. Special operating instructions and procedures.

5. For adjustments, include the following:
   a. Alignments;
   b. Checking adjustments;
   c. Noise and vibration adjustments; and
   d. Economy and efficiency adjustments.

6. For troubleshooting, include the following:
   a. Diagnostic instructions; and
   b. Test and inspection procedures.

7. For maintenance, include the following:
   a. Inspection procedures;
   b. Types of cleaning agents to be used and methods of cleaning;
   c. List of cleaning agents and methods of cleaning detrimental to product;
   d. Procedures for routine cleaning;
   e. Procedures for preventive maintenance;
   f. Procedures for routine maintenance;
   g. Instruction on use of special tools; and
   h. Housekeeping practices.

8. For repairs, include the following:
   a. Diagnosis instructions;
   b. Repair instructions;
   c. Disassembly, component removal, repair, and replacement; and reassembly instructions;
   d. Instructions for identifying parts and components; and
   e. Review of spare parts needed for operation and maintenance.

PART III – EXECUTION

3.1 INSTRUCTION:

A. Facilitator: Engage a qualified facilitator to prepare the instruction program and orientation modules, to coordinate instructors, and to coordinate between Contractor and the Resident Engineer for the number of participants, instruction times, and location.

B. The Contractor must engage qualified instructors to instruct the facility's personnel to adjust, operate, and maintain systems, subsystems, and equipment not part of a system.

C. Scheduling: Schedule instruction with the Resident Engineer at mutually agreed upon times. For equipment that requires seasonal operation, provide similar instruction at the start of each season.

   1. Schedule orientation with the Resident Engineer with at least fourteen (14) Days advance notice.

D. Evaluation: At the conclusion of each orientation module, assess and document each participant's mastery of module(s) by use of an oral or written demonstration performance-based test.

E. Cleanup: Collect and remove used and leftover educational materials from Project Site. Remove instructional equipment. Restore systems and equipment to condition existing before initial orientation use.

3.2 DEMONSTRATION AND ORIENTATION VIDEO RECORDINGS:

A. All projects:

   1. The Contractor must engage a qualified commercial videographer to video record demonstration and orientation sessions. Record each orientation module separately. Include classroom instructions and demonstrations, board diagrams, and other visual aids, but not student practice.

   2. At the beginning of each orientation module, record each chart containing learning objective and lesson outline.

   3. All recordings must be close-captioned.

4. Recording Format: Provide high-quality video recording on USB drive or other electronic media as requested by the Commissioner.

5. Recording: Mount camera on tripod before starting recording, unless otherwise necessary to show area of demonstration and orientation. Display continuous running time.

6. Narration: Describe scenes on the recording by audio narration by microphone while recording or by dubbing audio narration off-site after. Include description of items being viewed. Describe vantage point, indicating location, direction (by compass point), and elevation or story of construction.

7. Transcript: Provide a typewritten transcript of the narration. Display images and running time captured from opposite the corresponding narration segment.

B. Commissioned Projects: Refer to the Addendum to determine if the project is to be commissioned.

1. The Commissioning Authority/Agent (CxA) under separate contract with the City of New York will assess and comment on the adequacy of the orientation instruction sessions by reviewing the orientation and instruction program and agenda provided by the Contractor. The provider of the orientation program will video record the sessions and provide a copy to the CxA for final review and comments. If necessary, Contractor must edit the recording per CxA comments.

END OF SECTION 01 79 00

SECTION 01 81 13.04
SUSTAINABLE DESIGN REQUIREMENTS FOR LEED v4 BUILDINGS

REFER TO THE ADDENDUM FOR APPLICABILITY OF THIS SECTION 01 81 13.04

PART I – GENERAL

1.1 RELATED DOCUMENTS:

A. The following documents apply to all required work for the Project: (1) the Contract Drawings, (2) the Specifications, (3) the General Conditions, (4) the Addendum, and (5) the Contract [City of New York Standard Construction Contract].

1.2 SUMMARY:

A. LEED BUILDING - GENERAL REQUIREMENTS**:**

The City of New York is committed to implementing good environmental practices and procedures which include achieving a LEED™ Green Building rating. Specific Project requirements related to this goal are listed in the applicable paragraphs of this section of the General Conditions. The Contractor must ensure that these requirements as defined in the sections below and in related sections of the Contract Documents, are implemented to the fullest extent. Substitutions, or other changes to the work proposed by the Contractor or their Subcontractors, will not be allowed if such changes compromise the stated LEED BUILDING criteria.

B. This Section includes:

1. Definitions
2. LEED Provisions
3. LEED Building Submittals
4. LEED Building Submittal Requirements
5. LEED Action Plan
6. VOC Requirements for Interior Adhesives and Sealants
7. VOC Requirements for Interior Paints and Coatings
8. Low-Emitting Materials, Flooring
9. Low-Emitting Materials, Composite Wood
10. Low-Emitting Materials, Ceilings, Walls, Thermals and Acoustic Insulation
11. Low-Emitting Materials, Furniture
12. Low-Emitting Materials, Exterior Applied Products
13. Low-Emitting Materials, Additional Low-Emitting Requirements

C. This Section includes requirements for Volatile Organic Compound (VOC) emissions and content in specific materials used within the Project.

D. All sections in the Project Specifications with adhesives, sealant or sealant primer applications, paints, coatings, flooring, composite wood, ceilings, walls, thermal and acoustic insulation, furniture, and for healthcare and schools, exterior applied products, must follow all requirements of this section. In the event of any conflict or inconsistency between this section and the Specifications regarding adhesives, sealant or sealant applications, paints, coatings, flooring, composite wood, ceilings, walls, thermal and acoustic insulation, furniture, and for healthcare and schools, exterior applied products, the requirements set forth in this Section will prevail.

1.3 RELATED SECTIONS: Include without limitation the following:

A. Section 01 74 19 CONSTRUCTION WASTE MANAGEMENT AND DISPOSAL
B. Section 01 81 19 INDOOR AIR QUALITY REQUIREMENTS FOR LEED BUILDINGS
C. Section 01 91 13 GENERAL COMMISSIONING REQUIREMENTS FOR MEP SYSTEMS
D. Section 01 91 15 GENERAL COMMISSIONING REQUIREMENTS FOR BUILDING ENCLOSURE

1.4 DEFINITIONS:

A. Refer to Article 2 of the Contract for definition of terms, words and expressions used in the General Conditions not otherwise defined herein.

Adhesive	Any substance used to bond one surface to another by attachment. Includes adhesive primers and adhesive bonding primers.
Aerosol Adhesive	Any adhesive packaged as an aerosol with a spray mechanism permanently housed in a non-refillable can designed for hand-held application without the need for ancillary equipment
Agrifiber Products	Products derived from recovered agricultural waste fiber from sources such as cereal straw, sugarcane bagasse, sunflower husk, walnut shells, coconut husks and agricultural prunings, processed and mixed with resins to produce panels with characteristics similar to composite wood.
Bio-based materials	Composed in whole or in significant part of biological products, renewable agricultural materials or forestry materials, and must meet the Sustainable Agriculture Network's Sustainable Agriculture Standard. Bio-based raw materials must be tested using ASTM Test Method D6866 and be legally harvested, as defined by the exporting and receiving country. Exclude hide products, such as leather and other animal skin material.
Building Exterior	A structure's primary and secondary weatherproofing system, including waterproofing membranes and air- and water-resistant barrier materials, and all building elements outside that system.
Building Interior	Everything inside a structure's weatherproofing membrane.
Carcinogen	A chemical listed as a known, probable, reasonably anticipated, or possible human carcinogen by the International Agency for Research on Cancer

	(IARC) (Groups 1, 2A, and 2B), the National Toxicology Program (NTP) (Groups 1 and 2), the U.S. Environmental Protection Agency (EPA) Integrated Risk Information System (IRIS) (weight-of-evidence classifications A, B1, B2, and C, carcinogenic, likely to be carcinogenic, and suggestive evidence of carcinogenicity or carcinogen potential), or the Occupational Safety and Health Administration (OSHA).
Certified Wood	See Forest Stewardship Council (FSC) Certified Wood.
Clear Wood Finish	Clear/semi-transparent coating applied to wood substrates to provide a transparent or translucent solid film.
Coating	Liquid, liquefiable or mastic composition that is converted to a solid adherent film after application to a substrate as a thin layer; and is used for decorating, protecting, identifying or to serve some functional purpose such as the filling or concealing of surface irregularities or the modification of light and heat radiation characteristics; and is intended for on-site application to interior or exterior surfaces of buildings. Does not include stains, clear finishes, recycled latex paint, specialty (industrial, marine or automotive) coatings or paint sold in aerosol cans.
Composite Wood	Products composed of wood or plant particles or fibers bonded by a synthetic resin or binder to produce panels such as plywood, particleboard, and medium density fiberboard (MDF). Does not include hardboard, structural panels, glued laminated timber, prefabricated wood I-joists or finger-jointed lumber.
Cradle-to-Gate Assessment	Analysis of a product's partial life cycle, from resource extraction to the factory gate, before it is transported for distribution and sale.
Design Consultant	The entity responsible for providing design services for the Project, including without limitation, preparing the construction documents (drawings and specifications) and providing services in connection with such documents during construction. The entity serving as the "Design Consultant" may be a corporation, firm, partnership, joint venture, individual or combination thereof. Such entity may be either an employee(s) of the City or an entity engaged by the City to provide such services.

Enclosure	The exterior plus semi-exterior portions of the building. Exterior consists of the elements of a building that separate conditioned spaces from the outside (i.e., the wall assembly). Semi-exterior consists of the elements of a building that separate conditioned space from unconditioned space or that encloses semi-heated space through which thermal energy may be transferred to or from the exterior or conditioned or unconditioned spaces (e.g., attic, crawl space, basement).
Environmental Product Declaration (EPD)	A statement that the item meets the environmental requirements of, ISO 14025, 14040 and EN 15804, or ISO 21930 and have at least a cradle-to-gate scope.
Extended Producer Responsibility	A waste management strategy, also known as closed-loop program or product take-back, where the manufacturer's responsibility for a product is extended to the post-consumer stage of the product's life-cycle.
Floor Coating	Opaque coating applied to flooring. Excludes industrial maintenance coatings.
Forest Stewardship Council (FSC) Certified Wood	Wood-based materials and products certified in accordance with the Forest Stewardship Council's principles and criteria.
Hazardous Air Pollutant	Any compound listed by the U.S. EPA in the Clean Air Act Section 112(b)(1) as a hazardous air pollutant.
Inherently Non-Emitting Materials	Products that are inherently non-emitting sources of VOCs, including stone, ceramic, powder-coated metals, plated or anodized metals, lass, concrete, clay brick, unfinished solid wood, untreated solid wood. These materials are considered compliant without VOC testing if they do not include integral organic-based surface coatings, binders or sealants.
Lacquer	Clear/semi-transparent coating formulated with cellulosic or synthetic resins to dry by evaporation without chemical reaction and provide a solid, protective film.

LEED	The Leadership in Energy & Environmental Design rating system developed by the United States Green Building Council (USGBC).
Life-Cycle Assessment	An evaluation of the environmental effects of a product from cradle to grave, as defined by ISO 14040-2006 and ISO 14044-2006.
Mutagen	A chemical that meets the criteria for category 1, chemicals known to induce heritable mutations or to be regarding as if they induce heritable mutations in the germ cells of humans, under the Harmonized System for the Classification of Chemicals Which Cause Mutations in Germ Cells (United Nations Economic Commission for Europe, Globally Harmonized System of Classification and Labeling of Chemicals).
Ozone-Depleting Compounds	A compound with an ozone-depletion potential greater than 0.1 (CFC 11=1) according to the U.S. EPA list of Class I and Class II Ozone-Depleting Substances.
Paint	A pigmented coating. For the purposes of this specification, paint primers are considered to be paints. A. Flat Coating or Paint: Has a gloss of less than 15 (using an 85-degree meter) or less than 5 (using a 60-degree meter). B. Non-Flat Coating or Paint: Has a gloss of greater than or equal to 15 (using an 85-degree meter) or greater than or equal to 5 (using a 60-degree meter). C. Non-Flat High-Gloss Coating or Paint: Has a gloss of greater than or equal to 70 (using a 60-degree meter). Anti-Corrosive / Rust Preventative Paint: Coating formulated and recommended for use in preventing the corrosion of ferrous metal substrates.
Permanently Installed Building Product	See Product.
Primer	Coating that is formulated and recommended for one or more of the following purposes: to provide a firm bond between the substrate and a subsequent coating; to prevent a subsequent coating from being absorbed into the substrate; to prevent harm to a subsequent coating from materials in the

	substrate; or to provide a smooth surface for application of a subsequent coating.
Product	An item that arrives on the Project site either as a finished element ready for installation or as a component to another item assembled on-site. The product unit is defined by the functional requirement for use in the Project; this includes the physical components and services needed to serve the intended function of the permanently installed building product. Similar products within a specification will each contribute as a separate product.
Product-Specific Declaration	Products with a publicly available, critically reviewed life-cycle assessment conforming to ISO 14044 that have at least a cradle-to-gate scope.
Recycled Content	The percentage by weight of constituents that have been recovered or otherwise diverted from the solid waste stream, either during the manufacturing process (pre-consumer) or after consumer use (post-consumer). Recycled content claims for products must conform to the definition in ISO 14021-1999, Environmental Labels and Declarations, Self-Declared Environmental Claims (Type II Environmental Labeling). Spills and scraps from the original manufacturing process that are combined with other constituents after a minimal amount of reprocessing for use in further production of the same product are not recycled materials. Discarded materials from one manufacturing process that are used as constituents in another manufacturing process are pre-consumer recycled materials. “Pre-consumer” may also be referred to as “post-industrial”.

Regionally Manufactured Materials	Materials that are manufactured, distributed and purchased within a radius of 100 miles from the Project location. Manufacturing refers to all points of manufacture for an assembly of components.
Regionally Extracted, Harvested, or Recovered Materials	Materials which are extracted, harvested or recovered, manufactured, distributed and purchased within a radius of 100 miles from the Project site.
Reproductive Toxin	A chemical listed as a reproductive toxin (including developmental, female, and male toxins) by the State of California under the Safe Drinking Water and Toxic Enforcement Act of 1986 (California Code of Regulations, Title 22, Division 2, Subdivision 1, Chapter 3, Sections 1200, et. Seq.).
Sanding Sealer	Clear/semi-transparent coating formulated to seal bare wood. Can be abraded to create a smooth surface for subsequent coatings. Does not include sanding sealers that are lacquers (see Clear Wood Finish above).
Sealant	Any material with adhesive properties, formulated primarily to fill, seal, or waterproof gaps or joints between surfaces. Includes sealant primers and caulks.
Shellac	Clear or pigmented coating formulated solely with the resinous secretions of the lac beetle, thinned with alcohol and formulated to dry by evaporation without chemical reaction. Excludes floor applications.
Solar Reflectance Index (SRI)	A measure of a material's ability to reflect solar heat, as shown by a small temperature rise. It is defined so that a standard black (reflectance 0.05, emittance 0.90) is equal to 0, and a standard white (reflectance 0.80, emittance of 0.90) is equal to 100.
Stain	Clear semi-transparent/opaque coating formulated to change the color but not conceal the grain pattern or texture of the substrate.
Varnish	Clear/semi-transparent coating, excluding lacquers and shellacs, formulated to dry by chemical reaction on exposure to air. May contain small amounts of pigment.

Volatile Aromatic Compound	Any hydrocarbon compound containing one or more 6-carbone benzene rings, and having an initial boiling point less than or equal to 280 degrees Celsius measured at standard conditions of temperature and pressure.
Volatile Organic Compound (VOC)	Any compound of carbon (excluding carbon monoxide, carbon dioxide, carbonic acid, metallic carbides or carbonates and ammonium carbonate) which vaporizes (becomes a gas) and participates in atmospheric photochemical reactions, as specified in Part 51.00 of Chapter 40 of the U.S. Code of Federal Regulations, at normal room temperatures. For the purposes of this specification, formaldehyde and acetaldehyde are considered to be VOCs.Waterproofing Sealer: A coating that prevents the penetration of water into porous substrates.

1.5 LEED PROVISIONS:

A. Refer to the Addendum for the LEED rating to be achieved for this Project. The provisions to achieve this LEED rating are integrated within the Project construction documents and specifications. Additional LEED requirements are met through aspects of the Project design, including material and equipment selections, which may not be specifically identified as LEED Building requirements. Compliance with the requirements needed to obtain LEED prerequisites and credits will be used as one criterion to evaluate substitution requests.

1.**6 LEED BUILDING SUBMITTALS:**

A. Scope: LEED Building Submittals are required for all permanently installed materials included in General Construction work. For Plumbing, Mechanical and Electrical work, LEED Building Submittals are only required for field-applied adhesives, sealants, paints and coatings. Voluntary inclusion of system components such as piping, pipe insulation, ducts, conduits, plumbing fixtures, faucets and lamp housings must be consistently applied to the Project's LEED credits. Submit all required LEED Building Submittals in accordance with Section 01 33 00 SUBMITTAL PROCEDURES.

B. Applicability: The extent of the LEED Building Submittals varies depending on the specification section. Applicable LEED Building Submittals are listed under the "LEED Building Submittals" heading in each specification section. The detailed requirements for the LEED Building Submittals are defined in Sub-Section 1.6 C below.

C. Detailed Requirements: Sub-Sections 1.6 C.1 through 1.6 C.18 below define the information and documents to be submitted for each type of LEED Building Submittal as identified in the LEED Building Submittals heading in each specification section:

1. LEED v4 Material and Resources (MR) Credits Calculator for Building Product Disclosure and Optimization (Disclosure and Optimization Calculator): With each submittal of a product permanently installed in the Project, the Contractor is responsible for the completion of the

Disclosure and Optimization Calculator, which can be found on USGBC's website. The Contractor must maintain an updated Disclosure and Optimization Calculator for all applicable products throughout the Project duration and submit the updated calculator on a monthly basis.

a. The Disclosure and Optimization Calculator will record the information outlined in Items b.-c. below for all permanently installed products, the information outlined in Item d. below for all permanently installed concrete mixes, and the information outlined in Items e.-i. below for all permanently installed products that have the content, disclosure or optimization characteristics described herein:

b. Cost breakdowns for the materials included in the Contractor or Subcontractor's scope of work. Cost reporting must include itemized material costs (excluding the Contractor's labor, equipment, overhead and profit).

c. The percentages (by weight) of post-consumer and/or post-industrial recycled content in the supplied product(s).
   1) For each product with recycled content, also indicate the total recycled content value (1/2 x pre-consumer percentage x product value + 1 x post-consumer percentage x product value = total recycled content value).
   2) See additional requirements for concrete in section 1.6.C.1.d below.

d. The percentage (by weight), relative to the total weight of cementitious materials, of supplementary cementitious materials or pozzolans such as fly ash used in each concrete mix used in the Project.
   1) For each concrete mix, submit a complete breakdown of all components, by weight and by cost.

e. Identification (Yes/No) of materials manufactured, distributed and purchased within 100 miles of the Project site AND containing raw materials harvested or extracted within 100 miles of the Project site, if used in the Project, as well as the following information:
   1) Indicate the percentage by weight, relative to the total weight of the product that meets these criteria.
   2) Indicate the point of harvest/extraction/recovery of regional raw materials, the point of final assembly of regional manufactured products, and the distance from each point to the Project site.

f. The percentage (by cost) of "Forest Stewardship Council (FSC) Certified" wood products, if used in the Project.
   1) Record all new wood products, indicating which are FSC-certified. Do not record reclaimed, salvaged, or recycled FSC-certified wood products.
   2) Reclaimed, salvaged, or recycled FSC-certified wood may be recorded as post-consumer recycled content.

g. The number or percentage of products with Environmental Product Declarations (EPD), with fractional or multiplied values as indicated below. If a product used in the Project has an EPD Declaration, submit one of the following:
   1) EPD:
      i. Product-Specific Declaration: Valued as one quarter (1/4) of a product
      ii. Industry-Wide (Generic) EPD: Valued as one half (1/2) of a product
      iii. Product-Specific Type III EPD: Valued as one whole product
   2) Documentation of third-party certification of impact reduction below industry average for at least three of the following categories, valued at 100%:
      i. Global warming potential (greenhouse gases), in CO_2e;
      ii. Depletion of the stratospheric ozone layer, in kg CFC-11;
      iii. Acidification of land and water sources, in moles H+ or kg SO_2;
      iv. Eutrophication, in kg nitrogen or kg phosphate;
      v. Formation of tropospheric ozone, in kg NOx or kg ethene; and depletion of nonrenewable energy resources, in MJ.

3) For 1) and 2) above, if a product is also sourced (extracted, manufactured, purchased) within 100 miles of the site, it is valued as two times the whole product.

4) For 1) and 2) above, structure and enclosure materials may not constitute more than 30% of the value of compliant building products.

h. The number or percentage of products for which Sourcing of Raw Materials has been documented, with fractional or multiplied values as indicated below. If a product used in the Project has documented Sourcing of Raw Materials, submit one of the following:

1) Corporate sustainability report (CSR). Submit one of the following:
   i. Manufacturer's self-declared report: valued as half of a product
   ii. Third-party verified CSR which include environmental impacts of extraction operations and activities associated with the manufacturer's product and the product's supply chain: valued as one whole product:
      1. Global Reporting Initiative (GRI) Sustainability Report
      2. Organisation for Economic Co-operation and Development (OECD) Guidelines for Multinational Enterprises
      3. U.N. Global Compact: Communication of Progress
      4. ISO 26000: 2010 Guidance on Social Responsibility
      5. Other USGBC approved programs meeting the CSR criteria

2) Documentation of at least one of the responsible extraction criteria below:
   i. Extended producer responsibility program, valued as half of a product
   ii. Bio-based materials, valued as one whole product
   iii. Certified Wood: Wood-based materials include all materials made from wood, including engineered wood products and wood-based panel products, valued as one whole product
   iv. Material Reuse: Materials may be salvaged, refurbished, or reused, valued as one whole product.
   v. Recycled content. The sum of post-consumer recycled content plus one-half the pre-consumer recycled content, based on cost, valued as one whole product.
   vi. Other USGBC approved programs meeting leadership extraction criteria

3) For 1) and 2) above, if a product is also sourced (extracted, manufactured, purchased) within 100 miles of the site: valued as two times the whole product.

4) For 1) and 2) above, structure and enclosure materials may not constitute more than 30% of the value of compliant building products. Products meeting multiple criteria may only be counted once.

i. The number or percentage of products for which Material Ingredients have been disclosed, with fractional or multiplied values as indicated below. If a product used in the Project discloses its Material Ingredients, submit one of the following:

1) Chemical inventory of the product to at least 0.1% (1000 ppm), documented by one of the following:
   i. Manufacturer Inventory
   ii. Health Product Declarations (HPDs)
   iii. Cradle to Cradle (C2C) certifications
   iv. Declare product labels
   v. ANSI/BIFMA e3 Furniture Sustainability Standard (Furniture may be included, providing it is included consistently in all MR Credits.)

2) Documentation of compliance with one of the following material ingredient optimization criteria programs:
   i. GreenScreen benchmarks
   ii. Cradle to Cradle certifications
   iii. REACH optimizations
   iv. Other USGBC approved programs meeting building product optimization criteria

3) Documentation that the product is sourced from a manufacturer that meets all of the below supply chain optimization criteria:
   i. Manufacturer engages in validated and robust safety, health, hazard and risk programs which at a minimum document at least 99% (by weight) of the ingredients used to make the building product or building material
   ii. Manufacturer provides independent third party verification of the following conditions for their supply chain, at a minimum:
      1. Processes are in place to communicate and transparently prioritize chemical ingredients along the supply chain according to available hazard, exposure and use information to identify those that require more detailed evaluation
      2. Processes are in place to identify, document, and communicate information on health, safety and environmental characteristics of chemical ingredients
      3. Processes are in place to implement measures to manage the health, safety and environmental hazard and risk of chemical ingredients
      4. Processes are in place to optimize health, safety and environmental impacts when designing and improving chemical ingredients
      5. Processes are in place to communicate, receive and evaluate chemical ingredient safety and stewardship information along the supply chain
      6. Safety and stewardship information about the chemical ingredients is publicly available from all points along the supply chain

4) For 2) and 3) above, if a product is also sourced (extracted, manufactured, purchased) within 100 miles of the site: valued as two times the whole product. Products compliant with both 2) and 3) may only be counted once.

5) For 1), 2), and 3) above, structure and enclosure materials may not constitute more than 30% of the value of compliant building products.

2. LEED v4 Indoor Environmental Quality Credit Low-Emitting Materials Calculator (EQ Calculator). With each relevant product submittal, the Contractor is responsible for the completion of the EQ Calculator, which can be found on USGBC's website. The Contractor must maintain an updated EQ Calculator throughout the Project duration for all applicable products and submit the updated calculator on a monthly basis.

   a. The EQ Calculator must record information for all relevant products as outlined below. Include the following documentation. Detailed requirements are listed in b. – j. below.
      1) Volume used of all field applied interior adhesives, sealants, paints & coatings.
      2) VOC content of all field-applied interior adhesives, sealants, paints, and coatings, listed in grams/liter or lbs./gallon, less water.
      3) General Emissions Evaluation for more than 90 percent of all field-applied interior paints, coatings, adhesives, and sealants, by volume, and for 100 percent of all flooring, ceilings, walls, and thermal and acoustic insulation.
      4) Composite Wood Evaluation for all composite wood not covered by other categories.
      5) Furniture Evaluation for 90% of all furniture, by cost.

6) For schools/healthcare only: Exterior-Applied Products Evaluation for 90% of all exterior applied materials, measured by volume. All batt insulation products must contain no added formaldehyde.

b. VOC REQUIREMENTS, GENERAL: The following materials must meet the listed compliance requirements for emissions and content standards, for all applicable categories. All products must comply with each applicable threshold requirement. Refer to LEED BD+C Reference Guide, EQ Credit Low-Emitting Materials for additional guidance.

1) General Emissions Requirements: Products must demonstrate they have been tested and determined compliant in accordance with California Department of Public Health (CDPH), Standard Method v1.1-2010 or v1.2-2017, using the applicable exposure scenario, and stating the range of total VOCs (TVOC) after 14 days measured as specified in the CDPH Standard Method v1.1 as follows:
   i. 0.5mg/m3 or less;
   ii. between 0.5 and 5.0 mg/m3; or,
   iii. 0.50 mg/m3 or more
2) No product may contain any ingredients that are carcinogens, mutagens, reproductive toxins, persistent bioacculmulative compounds, hazardous air pollutants, or ozone-depleting compounds. An exception will be made for titanium dioxide and, for products that are pre-tinted by the manufacturer, carbon black, which must be less than or equal to 1% by weight of the product.
3) No product may contain the following:
   i. methylene chloride
   ii. 1,1,1-trichloroethane
   iii. benzene
   iv. toluene
   v. ethylbenzene
   vi. vinyl chloride
   vii. naphthalene
   viii. 1,2-dichlorobenzene
   ix. di (2-ethylhexyl) phthalate
   x. butyl benzyl phthalate
   xi. di-n-butyl phthalate
   xii. di-n-octyl phthalate
   xiii. diethyl phthalate
   xiv. dimethyl phthalate
   xv. isophorone
   xvi. antimony
   xvii. cadmium
   xviii. hexavalent chromium
   xix. lead
   xx. mercury
   xxi. formaldehyde
   xxii. methyl ethyl ketone
   xxiii. methyl isobutyl ketone
   xxiv. acrolein
   xxv. acrylonitrile
4) No product may contain more than 1.0% by weight of sum total of volatile aromatic compounds.

c. VOC REQUIREMENTS FOR INTERIOR ADHESIVES AND SEALANTS:

1) For field applications that are inside the weatherproofing system, use adhesives and sealants that comply with the following limits for VOC content when calculated

according to South Coast Air Quality Management District (SCAQMD) Rule #1168 requirements in effect on July 1, 2005, and rule amendment date January 7, 2005:

	Allowable VOC Content (g/L):
Architectural Applications:	
Indoor carpet adhesives	50
Carpet pad adhesives	50
Outdoor carpet adhesives	150
Wood flooring adhesives	100
Rubber floor adhesives	60
Subfloor adhesives	50
Ceramic tile adhesives	65
VCT and asphalt tile adhesives	50
Dry wall and panel adhesives	50
Cove base adhesives	50
Multipurpose construction adhesives	70
Structural glazing adhesives	100
Single ply roof membrane adhesives	250
Specialty Applications:	
PVC welding	510
CPVC welding	490
ABS welding	325
Plastic cement welding	250
Adhesive primer for plastic	550
Computer diskette manufacturing	350
Contact adhesive	80
Special purpose contact adhesive	250
Tire retread	100
Adhesive primer for traffic marking tape	150
Structural wood member adhesive	140
Sheet applied rubber lining operations specialty	850
Top and Trim adhesive	250
Substrate Specific Applications:	
Metal to metal substrate specific adhesives	30
Plastic foam substrate specific adhesives	50
Porous material (except wood) substrate specific adhesives	50
Wood substrate specific adhesives	30
Fiberglass substrate specific adhesives	80
Sealants:	
Architectural sealant	250
Marine deck sealant	760
Nonmember roof sealant	300
Roadway sealant	250
Single-ply roof membrane sealant	450
Other sealant	420
Sealant Primers:	
Architectural non-porous sealant primer	250
Architectural porous sealant primer	775

Modified bituminous sealant primer	500
Marine deck sealant primer	760
Other sealant primer	750
Other	
Other adhesives, adhesive bonding primers, adhesive primers or any other primers	250

2) For field applications that are inside the weatherproofing system, a minimum of 90 percent of adhesives and sealants, by volume, must comply with the requirements of the CDPH "Standard Method for the Testing and Evaluation of Volatile Organic Chemical Emissions from Indoor Sources Using Environmental Chambers."

d. VOC REQUIREMENTS FOR INTERIOR PAINTS AND COATINGS:

1) For field applications that are inside the weatherproofing system, use paints and coatings that comply with the following limits for VOC content when calculated according to the California Air Resources Board (CARB) 2007, Suggested Control Measure (SCM) for Architectural Coatings, or the SCAQMD Rule #1113, effective June 3, 2011.

Product Type:	Allowable VOC Content (g/L):
Bond Breaker	350
Clear wood finishes - Varnish	275
Clear wood finishes – Sanding Sealer	275
Clear wood finishes - Lacquer	275
Colorant – Architectural Coatings, excluding IM coatings	50
Colorant – Solvent Based IM	600
Colorant - Waterborne IM	50
Concrete – Curing compounds	100
Concrete – Curing compounds for roadways & bridges	350
Concrete surface retarder	50
Driveway Sealer	50
Dry-fog coatings	50
Faux finishing coatings - Clear topcoat	100
Faux finishing coatings – Decorative Coatings	350
Faux finishing coatings - Glazes	350
Faux finishing coatings - Japan	350
Faux finishing coatings – Trowel applied coatings	50
Fire-proof coatings	150
Flats	50
Floor coatings	50
Form release compounds	100
Graphic arts (sign) coatings	150
Industrial maintenance coatings	100
Industrial maintenance coatings – High temperature IM coatings	420
Industrial maintenance coatings – Non-sacrificial anti-graffiti coatings	100
Industrial maintenance coatings – Zinc rich IM primers	100

Magnesite cement coatings	450
Mastic coatings	100
Metallic pigmented coatings	150
Multi-color coatings	250
Non-flat coatings	50
Pre-treatment wash primers	420
Primers, sealers and undercoaters	100
Reactive penetrating sealers	350
Recycled coatings	250
Roof coatings	50
Roof coatings, aluminum	100
Roof primers, bituminous	350
Rust preventative coatings	100
Stone consolidant	450
Sacrificial anti-graffiti coatings	50
Shellac- Clear	730
Shellac – Pigmented	550
Specialty primers	100
Stains	100
Stains, interior	250
Swimming pool coatings – repair	340
Swimming pool coatings – other	340
Traffic Coatings	100
Waterproofing sealers	100
Waterproofing concrete/masonry sealers	100
Wood preservatives	350
Low solids coatings	120

2) For field applications that are inside the weatherproofing system, 90 percent of paints and coatings must comply with the requirements of the CDPH's "Standard Method for the Testing and Evaluation of Volatile Organic Chemical Emissions from Indoor Sources Using Environmental Chambers."

e. LOW-EMITTING MATERIALS, FLOORING: Flooring must comply with the requirements of the CDPH's "Standard Method for the Testing and Evaluation of Volatile Organic Chemical Emissions from Indoor Sources Using Environmental Chambers."
f. LOW-EMITTING MATERIALS, COMPOSITE WOOD: Composite wood, agrifiber products, and adhesives must be made using ultra-low-emitting formaldehyde (ULEF) resins as defined in the CARB's "Airborne Toxic Control Measure to Reduce Formaldehyde Emissions from Composite Wood Products" or must be made with no added formaldehyde.
g. LOW-EMITTING MATERIALS, CEILINGS, WALLS, THERMAL, AND ACOUSTIC INSULATION: Ceilings, walls, and thermal and acoustic insulation must comply with the requirements of the CDPH's "Standard Method for the Testing and Evaluation of Volatile Organic Chemical Emissions from Indoor Sources Using Environmental Chambers."
h. LOW-EMITTING MATERIALS, FURNITURE: At least 90 percent of furniture, measured by cost, will be tested in accordance with ANSI/BIFMA Standard Method M7.1-2011; comply with ANSI/BIFMA e3-2011 Furniture Sustainability Standard, Sections 7.6.1 and 7.6.2, using either the concentration modeling approach or the emissions factor approach; and model the test results using the open plan, private office, or seating scenario in ANSI/BIFMA M7.1, as appropriate.
i. LOW-EMITTING MATERIALS, EXTERIOR APPLIED MATERIALS (HEALTHCARE/ SCHOOLS ONLY): At least 90 percent of exterior applied materials, measured by volume,

must comply with the requirements of the CDPH's "Standard Method for the Testing and Evaluation of Volatile Organic Chemical Emissions from Indoor Sources Using Environmental Chambers."

1) The following materials are prohibited and do not count toward total percentage compliance:
   a) Hot-mopped asphalt for roofing.
   b) Coal tar sealants for parking lots and other paved surfaces.

j. LOW-EMITTING MATERIALS, ADDITIONAL LOW-EMITTING REQUIREMENTS: If the applicable regulation requires subtraction of exempt compounds, any content of intentionally added exempt compounds larger than 1% weight by mass (total exempt compounds) must be disclosed.

1) If a product cannot reasonably be tested as specified above, testing of VOC content must comply with ASTM D2369-10; ISO 11890, part 1; ASTM D6886-03; or ISO 11890-2.

2) Methylene chloride and perchloroethylene may not be intentionally added in adhesives, sealants, paints or coatings.

3. BACK-UP DOCUMENTATION: For each material listed in the Disclosure and Optimization Calculator or the EQ Calculator, provide and submit in accordance with Section 01 33 00 SUBMITTAL PROCEDURES, including but not limited to the documentation to certify the material's LEED Building attributes, as applicable:

a. INSTALLATION ON LOCATION: Submit indication of the installation location of products other than adhesives, sealants, paints and coatings. Installation locations should be categorized as one of the following:
   1) Ceiling
   2) Wall
   3) Floor
   4) Subfloor
   5) Built-In Cabinetry
   6) Free-Standing Cabinetry
   7) Vertical Structural Elements
   8) Overhead Structural Elements

b. RECYCLED CONTENT: Submit published product literature or letter of certification on the manufacturer's letterhead certifying the amounts of post-consumer and/or post-industrial content.

c. REGIONAL SOURCING (WITHIN 100 MILES): Submit published product literature or letter of certification on the manufacturer's letterhead indicating the city/state where the manufacturing plant is located, where each of the raw materials in the product were extracted, harvested or recovered, manufactured, distributed and the distance in miles from the Project site.
   1) If only some of the raw materials for a particular product or assembly originate within 100 miles of the Project site, provide the percentage (by weight) that these materials comprise in the complete product.

d. BUILDING PRODUCT DISCLOSURE AND OPTIMIZATION: Submit published third-party or manufacturer's product literature or letter of certification, on the third-party or manufacturer's letterhead, certifying the documented disclosure and optimization information.

e. VOC EMISSIONS AND CONTENT: Submit Material Safety Data Sheets (MSDS), for all applicable products. Applicable products include, but are not limited to adhesives, sealants, carpets, paints and coatings, flooring, composite wood, ceilings, walls, thermal and acoustic insulation, furniture, and for healthcare and schools, exterior applied products. MSDS must

indicate the VOC emissions and content of products submitted. (If an MSDS does not include a product's VOC emissions and content, then product data sheets, manufacturer literature, or a letter of certification from the manufacturer must be submitted in addition to the MSDS to indicate the VOC emissions and content). Submit product third-party certificates and test reports, stating the testing methodology and the model, to include units that are consistent with those required. For wet-applied products, the manufacturer's documentation must state each product's classification and application according to the referenced standard's definition.

4. PRODUCT CUT SHEETS: Submit product cut sheets with the Contractor's or sub-contractor's stamp, confirming that the submitted products are the products installed in the Project.

5. FSC-CERTIFIED WOOD: If FSC-Certified Wood is used in the Project, submit:
   a. Copies of vendor's invoices itemizing all new wood purchases, showing the cost for each line item.
   b. For FSC-certified products, the vendor invoice must list product's FSC content percent and its Chain-of-Custody (CoC) certification number.
   c. For FSC-certified products, submit the product and producer's CoC certificates.
   d. For FSC-certified products modified on-site, submit on-site installer's CoC certification.
   e. For assemblies, submit the percentage (by cost and by weight) of the assembly that is FSC-certified wood and published product literature or letter from the manufacturer (on the manufacturer's letterhead) verifying the percentage that is FSC-certified wood.

6. HIGH ALBEDO PAVING AND WALKWAY MATERIALS: For paving and walkway materials made from concrete or brick, submit published product literature or letter from the manufacturer (on the manufacturer's letterhead) verifying a minimum 3-year aged Solar Reflectance (SR) value of 0.28. If 3-year aged value information is not available, submit published product literature or letter verifying an initial SR value of at least 0.33 at installation.

7. HIGH ALBEDO ROOFING MATERIALS: For exposed roofing membranes, pavers, and ballast products, submit published product literature or letter from the manufacturer (on the manufacturer's letterhead) verifying the following minimum Solar Reflectance Index (SRI) values, calculated according to ASTM E 1980. Reflectance will be measured according to ASTM E 903, ASTM E 1918, or ASTM C 1549. Emittance will be measured according to ASTM E 408 or ASTM C 1371. Vegetated roof surfaces are exempt from the SRI criteria.

   a. 82 for initial SRI, or 64 for 3-year aged SRI for low-sloped roofing applications (slope ≤ 2:12)
   b. 39 for initial SRI or 32 for 3-year aged SRI for steep-sloped roofing applications (slope > 2:12)

8. LOW MERCURY LAMPS: For all fluorescent, compact fluorescent and HID lamps installed in the Project, submit the total number of each lamp type and submit published product literature or letter from the manufacturer (on the manufacturer's letterhead) verifying the following information. Preheat, T-9, T-10 and T-12 fluorescents or mercury vapor high-intensity discharge (HID) lamps must not be installed in the Project. For healthcare projects only, probe-start metal halide HID lamps must not be installed in any interior spaces.

   a. The mercury content or content range per lamp in milligrams or picograms, meeting the following criteria;

Lamp	Maximum Mercury Content (milligram)
T-8 fluorescent, eight-foot	10 mg
T-8 fluorescent, four-foot	3.5 mg
T-8 fluorescent, U-bent	6 mg
T-5 fluorescent, linear	2.5 mg
T-5 fluorescent, circular	9 mg
Compact fluorescent, nonintegral ballast	3.5 mg
Compact fluorescent, integral ballast	3.5 mg, ENERGY STAR qualified

High-pressure sodium, up to 400 watts	10 mg
High-pressure sodium, above 400 watts	32 mg

b. The design light output per lamp (light at 40% of a lamp's useful life) in lumens; and
c. The rated average life of the lamp in hours.

9. EXIT SIGNS: Illuminated exit signs must not contain mercury, and must use less than 5 watts of electricity.

10. CONCRETE: Submit concrete mix design for each mix, designated by a distinct identifying code or number and signed by a Professional Engineer licensed in the state of New York.

11. INTERIOR LIGHTING FIXTURES: For each lighting fixture type installed within the building's weather barrier, submit manufacturer's cut sheets indicating the following:

    a. Fixture power in watts.
    b. Initial lamp lumens.
    c. Photometric distribution data.
    d. Dimming capability, in range of percentages.

12. EXTERIOR LIGHTING FIXTURES: For each lighting fixture type installed on site, submit manufacturer's cut sheets indicating the following:

    a. Fixture power in watts.
    b. Initial lamp lumens.
    c. Photometric distribution data.
    d. Range of field adjustability, if any.
    e. Warranty of suitability for exterior use.

13. ALTERNATIVE TRANSPORTATION: Submit manufacturer's cut sheets and/or shop drawings for the following items installed on site:

    a. Bike racks, including total number of bicycle slots provided.
    b. Signage indicating parking spaces reserved for electric or low-emitting vehicles and for carpools/vanpools, including total number of signs.

14. WATER CONSERVING FIXTURES: For all water consuming plumbing fixtures and fittings, submit manufacturer's cut sheets showing maximum flow rates and/or flush rates.

15. ENERGY SAVING APPLIANCES: Submit manufacturer's cut sheets and published product literature or letter from the manufacturer (on the manufacturer's letterhead) verifying the product's rating under the U.S. EPA/DOE Energy Star program, for all of the following:

    a. Appliances (i.e., refrigerators, dishwashers, microwave ovens, televisions, clothes washers, clothes dryers, chilled water dispensers).
    b. Office equipment (i.e., copy machines, fax machines, plotters/printers, scanners, binding and publishing equipment).
    c. Electronics (i.e., servers, desktop computers, computer monitor displays, laptop computers, network equipment).
    d. Commercial food service equipment.

16. GLAZING: For glazing in any windows, doors, storefront and window wall systems, curtainwall systems, skylights, and partitions, submit manufacturer's cut sheets indicating the following:

    a. Glazed area.
    b. Visible light transmittance.
    c. Solar heat gain coefficient.
    d. Fenestration assembly u-factor.

17. VENTILATION: Submit manufacturer's cut sheets for the following:
    a. Carbon dioxide monitoring systems, if any, installed to measure outside air delivery.
    b. Air filters: for detailed requirements refer to Section 01 81 19 INDOOR AIR QUALITY REQUIREMENTS FOR LEED BUILDINGS.
18. REFRIGERATION: For all refrigeration equipment, submit manufacturer's cut sheets indicating the following:
    a. Equipment type.
    b. Equipment life. Default values specified by the 2007 ASHRAE Applications Handbook will be used unless otherwise demonstrated by the manufacturer's guarantee and an equivalent long-term service contract.
    c. Refrigerant type.
    d. Refrigerant charge in pounds of refrigerant per ton of gross cooling capacity.
    e. Tested refrigerant leakage rate, in percent per year. A default rate of 2% will be used unless otherwise demonstrated by test data.
    f. Tested end-of-life refrigerant loss, in percent. A default rate of 10% will be used unless otherwise demonstrated by test data.

1.7 LEED BUILDING SUBMITTAL REQUIREMENTS:

A. The LEED Building Submittal information must be assembled into one package per contract specification section(s) (or per Subcontractor), and submitted in accordance with Section 01 33 00 SUBMITTAL PROCEDURES. Incomplete or inaccurate LEED Building Submittals may be used as the basis for the rejection of products or assemblies.

B. All final LEED Building Submittal information with back-up documentation must be submitted within two (2) months of the Project's substantial completion. If in the Project's LEED review, the USGBC or their third party reviewer requires additional documentation as it relates to the LEED Building Submittals, the Contractor must provide the requested documentation within two (2) weeks.

1.8 LEED ACTION PLANS:

A. Construction Waste Management Plan- Refer to Section 01 74 19 CONSTRUCTION WASTE MANAGEMENT AND DISPOSAL for detailed requirements.

B. Construction IAQ Management Plan- Refer to Section 01 81 19 INDOOR AIR QUALITY REQUIREMENTS FOR LEED BUILDINGS for detailed requirements.

C. Erosion and Sedimentation Control (ESC) Plan:
    1. The Plan must be in accordance with the New York State Department of Environmental Conservation (NYSDEC)'s New York State Standards and Specifications for Erosion and Sediment Control (Blue Book) or the 2012 EPA Construction General Permit, whichever is more stringent.
    2. The Plan must be submitted in accordance with Section 01 33 00 SUBMITTAL PROCEDURES.
    3. Detailed requirements: ESC Plan
        a. Include the Stormwater Pollution Prevention Plan, if required.
        b. Identify the party responsible for Plan monitoring and documentation. The party must be regularly on site.
        c. Describe all site work that will be implemented on the Project and include timing of implementation.

d. Submit site plan with location of ESC measures, including, but not limited to, stormwater quantity controls, stormwater quality controls, stabilized construction entrances, washdown areas, inlet/catch basin protection and perimeter controls.
e. Establish and clearly delineate construction buffer zones to avoid soil compaction and other construction damage to greenfields.
f. Describe the inspection and maintenance protocols of the ESC measures. Submit a construction schedule indicating weekly site review.
g. Describe reporting and documentation measures.

4. Detailed requirements: ESC Tracking Log
   a. Note date of major rain events, describe damage, describe any repairs or maintenance of specific control measures performed, and note responsible party.
   b. Note date and findings of weekly site review, describe any repairs or maintenance performed, and note responsible party. Submit date-stamped photographs, inspection reports or other recording processes.
   c. Submit monthly.
5. Implementation
   a. Before Demolition and/or Construction begins, the Contractor will implement the ESC Plan, coordinate the Plan with all affected trades, and designate one individual as the Erosion and Sedimentation Control Representative, who will be responsible for communicating the progress of the Plan with the Commissioner monthly, and for assembling the required LEED documentation.
   b. The Contractor is responsible for the provision, maintenance, and repair of all ESC measures. Any problems identified in site inspections must be resolved in a timely manner.
   c. Demonstration. The Contractor must provide on-site instruction of proper construction practices required to prevent erosion and sedimentation.
   d. All Subcontractors must promptly notify the ESC Representative if damage to an ESC measure is observed.
   e. Meetings. Urgent or ongoing ESC issues must be discussed at weekly on-site job meetings.
6. All projects, including zero lot line buildings and projects that cause minimal or even no exterior site disturbance, must have ESC Plan that meets requirements.
7. Contractor must save such original documents for the life of the Project plus seven (7) years.

1.9 QUALITY ASSURANCE:

A. The Contractor must implement all LEED Action Plans, coordinate the Plans and LEED Building Submittals with all affected trades, and designate one individual as the Sustainable Construction Representative at no additional cost to the City of New York, who will be responsible for communicating the progress of LEED activities with the Commissioner monthly, and for assembling the required LEED documentation. The Contractor must facilitate measurements taken by authorized parties on site for LEED compliance verification purposes.

B. Responsibilities of Contractor's Subcontractors: The Contractor is responsible for its Subcontractors complying with the LEED Action Plans and for providing required LEED documentation as required for the Project.

C. Distribution and Compilation: The Contractor is responsible for distributing the LEED v4 MR Credits Calculator for Building Product Disclosure and Optimization, the LEED v4 EQ Credit Low-Emitting Materials Calculator, and any other forms or templates required for the Subcontractors to record LEED documentation. The Contractor is also responsible for collecting and compiling Building Product Disclosure and Optimization and Low-Emitting Materials information into packages as described in Section 01 33 00 SUBMITTAL PROCEDURES.

D. Meetings: Sustainable design and construction issues must be discussed at the following meetings in accordance with Section 01 31 00 PROJECT MANAGEMENT AND COORDINATION:
   1. Demolition kick-off meeting

2. Construction kick-off meeting
3. Construction kick-off meeting for LEED (independent meeting)
4. Weekly job-site progress and coordination meetings
5. Closeout meeting

1.10 REFERENCES:

A. New York State Standards and Specifications for Erosion and Sediment Control, amended November 2016: http://www.dec.ny.gov/docs/water_pdf/2016nysstanec.pdf

B. 2012 EPA Construction General Permit: https://www.epa.gov/npdes/epas-2012-construction-general-permit-cgp-and-related-documents

C. South Coast Air Quality Management District (SCAQMD), Rule 1168: www.aqmd.gov

D. South Coast Air Quality Management District (SCAQMD), Rule 1113: www.aqmd.gov

E. CDPH Standard Method v1.1-2010: www.cal-iaq.org

F. ISO 17025: www.iso.org

G. ISO Guide 65: www.iso.org

H. CARB 93120 ATCM: arb.ca.gov/toxics/compwood/compwood.htm

I. ANSI/BIFMA M7.1 Standard Test Method for Determining VOC Emissions from Office Furniture Systems, Components and Seating: bifma.org

J. ANSI/BIFMA e3-2011 Furniture Sustainability Standard: bifma.org

K. ISO 14021–1999, Environmental labels and declarations—Self Declared Claims (Type II Environmental Labeling): www.iso.org

L. ISO 14025–2006, Environmental labels and declarations (Type III Environmental Labeling): www.iso.org

M. ISO 14040–2006, Environmental management, Life cycle assessment principles, and frameworks: www.iso.org

N. ISO 14044–2006, Environmental management, Life cycle assessment requirements, and guidelines: www.iso.org

O. International Standard ISO 21930–2007 Sustainability in building construction—Environmental declaration of building products: www.iso.org

P. Federal Trade Commission, Guides for the Use of Environmental Marketing Claims, 16 CFR 260.7 (e): www.ftc.gov/bcp/grnrule/guides980427.htm

Q. Global Reporting Initiative (GRI) Sustainability Report: www.globalreporting.org/

R. Organisation for Economic Co-operation and Development (OECD) Guidelines for Multinational Enterprises: www.oecd.org/daf/internationalinvestment/guidelinesformultinationalenterprises/

S. U.N. Global Compact, Communication on Progress: www.unglobalcompact.org/participation/report/cop

T. ISO 26000—2010 Guidance on Social Responsibility: www.iso.org/iso/home/standards/iso26000.htm

U. Forest Stewardship Council: www.ic.fsc.org

V. Sustainable Agriculture Network: www.sanstandards.org

W. The Rainforest Alliance: www.rainforest-alliance.org/

X. ASTM Test Method D6866: www.astm.org/Standards/D6866.htm

Y. Chemical Abstracts Service: www.cas.org/

Z. Health Product Declaration: www.hpd-collaborative.org/

AA. Cradle-to-Cradle CertifiedCM Product Standard: www.c2ccertified.org/product_certification

BB. Registration, Evaluation, Authorisation and Restriction of Chemicals (REACH): www.echa.europa.eu/support/guidance-on-reach-and-clp-implementation

CC. GreenScreen: www.greenscreenchemicals.org/method/greenscreen-list-translator

PART II – PRODUCTS (Not Used)

PART III – EXECUTION (Not Used)

END OF SECTION 01 81 13.04

SECTION 01 81 13.10
ENVIRONMENTALLY PREFERABLE PURCHASING (EPP) COMPLIANCE

REFER TO THE ADDENDUM FOR APPLICABILITY OF THIS SECTION 01 81 13.10

PART I – GENERAL

1.1 RELATED DOCUMENTS:

A. The following documents apply to all required work for the Project: (1) the Contract Drawings, (2) the Specifications, (3) the General Conditions, (4) the Addendum, and (5) the Contract [City of New York Standard Construction Contract].

1.2 SUMMARY:

A. This Section includes administrative and procedural requirements for all equipment, material and product purchasing to comply with the requirements of New York City Environmentally Preferable Purchasing (EPP) "Minimum Standards for Construction Products", as established by the Mayor's Office of Contract Services (MOCS). Refer to their website for further guidance.

B. All sections in the Project Specifications with applicable equipment, materials and products will follow all requirements of this section. In the event of any conflict or inconsistency between this section and the Specifications, the more stringent requirements will prevail.

C. This Section includes:

1. Definitions
2. Administrative Requirements
3. Action Submittals
4. Informational Submittals
5. Products, Materials

1.3 RELATED SECTIONS: Include without limitation the following:

A. Section 01 10 00 SUMMARY
B. Section 01 33 00 SUBMITTAL PROCEDURES
C. Section 01 78 39 CONTRACT RECORD DOCUMENTS

1.4 DEFINITIONS:

A. Refer to Article 2 of the Contract for definition of terms, words and expressions used in the General Conditions not otherwise defined herein.

Term	Definition
Environmentally Preferable Purchasing (EPP) Minimum Standards for Construction Products	The standard that refers to a list of equipment, materials and products that may be specified in construction contracts covered by the EPP laws and provides the applicable minimum standards referenced in the laws. See EPP Minimum Standards for Constructions Products available on MOCS' website for a comprehensive list of all applicable definitions.

1.5 ADMINISTRATIVE REQUIREMENTS:

A. At no additional cost to the City of New York, designate an individual who will be responsible for the communication of progress of EPP activities with the Commissioner on a regular basis and for the quality of all EPP-related materials and preparation, coordination and assembly of the supporting documentation.

B. Scope and Applicability: Action submittals and informational submittals are required for all installed equipment, materials and products that require EPP compliance. Provide all required submittals in accordance with Section 01 33 00 SUBMITTAL PROCEDURES.

C. Distribution and Compilation: The Contractor must coordinate with all affected trades and is responsible for its Subcontractors complying with the EPP requirements and for providing required EPP documentation as required for the project. The Contractor is responsible for distributing the forms or templates required for the Subcontractors to record EPP documentation. The Contractor is also responsible for collecting and compiling information into packages as described in Section 01 33 00 SUBMITTAL PROCEDURES.

D. The Contractor must respond in a timely manner to questions and requests from the Commissioner, Design Consultant and MOCS regarding EPP requirements that are the responsibility of the Contractor. Document responses as informational submittals.

1.6 ACTION SUBMITTALS:

A. General Requirements:

1. EPP Documentation Submittals for applicable and compliant product data, as stated in the EPP Minimum Standards for Construction Products, is to be documented in the form of a Vendor Survey and supporting manufacturer's data sheets highlighting EPP compliance-related data. Include in the Vendor Survey the anticipated quantity of product purchased and cost per unit data. See attached sample Vendor Survey form.

2. Compliance with EPP requirements will be used as one criterion to evaluate product selection. Assemble EPP Documentation Submittal information into one package per contract specification section(s) (or per Subcontractor). Incomplete or inaccurate EPP Documentation submittals may be used as the basis for the rejection of products or assemblies.

3. Update the quantities and costs in the Vendor Survey once products are approved and purchased and document as information submittal.

1.7 INFORMATIONAL SUBMITTALS

A. For each registered contract, the Contractor must maintain a Master Vendor Survey, an updated tracking log of all equipment, materials and products purchased on a contract that are required to comply with EPP. Submit the Master Vendor Survey on a monthly basis and update the costs once products are purchased.

1. Upon request by MOCS, submit the Master Vendor Survey and supporting documents.

B. EPP Progress Reports: Concurrent with each Application for Payment, submit reports of purchasing activities for each of the EPP-applicable equipment, materials and products listed in Sub-section C below.

C. Project Materials Cost Data: For Vendor Survey and EPP Progress Reports, include breakout of costs for the following categories of items:

1. Appliances.
2. Architectural Coatings.
3. HVAC Equipment.
4. Lighting Products.
5. Miscellaneous Products – Construction.
6. Plumbing Fixtures.

PART II – PRODUCTS

2.1 MATERIALS:

A. Detailed Requirements. This sub-section defines the information and documents to be provided for each EPP-applicable equipment, material and product type, as identified in each specification section:

1. Appliances – Residential:

   All energy-using products for which the United States Environmental Protection Agency and the United States Department of Energy have developed energy efficiency standards for compliance with the Energy Star program shall be ENERGY STAR labeled. The following residential appliances shall comply with this requirement:

   a. Clothes Washers
   b. Dehumidifiers
   c. Dishwashers, Standard-Sized
   d. Freezers, Upright, Chest and Compact
   e. Refrigerators and Refrigerator-Freezers, Standard-Sized and Compact

   Microwave Ovens shall comply with the following requirements:

   a. Recommended Standby Levels: 2 watts or less
   b. Best Available Standby Level: 2 watts or less

2. Architectural Coatings:

   a. For the products listed below, the maximum content of Volatile Organic Compounds (VOCs) shall be determined according to the American Society for Testing and Materials test method D 5116 (Guide for Small-Scale Environmental Chamber Determinations of Organic Emissions from Indoor Materials/Products).

Architectural Coating	**Maximum Concentration of VOC in Grams per Liter**
Clear Wood Coating – Clear-Brushing lacquers	275
Clear Wood Coating – Sanding Sealers (Other than Lacquers)	275
Clear Wood Coating –Varnishes	275
Floor Coatings	100
Lacquers - Pigmented	275
Primers for Flat Paint	100
Primers for Non-Flat Paint	150
Rust Preventative/Anti-Corrosive Paint	250

b. Any product listed below that is compliant with Part 205 of Title Six of the New York Codes, Rules and Regulations meets the standard required under EPP Minimum Standards for Construction Products. The maximum content of VOCs for these products shall be determined according to the test method required under part 205.6 of such part.

Architectural Coating	**Maximum Concentration of VOC in Grams per Liter**
Clear Wood Coating – Conversion Varnishes	725
Clear Wood Coating – Lacquers (Including Lacquer Sanding Sealers)	550
Concrete Bond Breakers	350
Concrete Curing Compounds	350
Concrete Surface Retarders	780
Dry Fog Coatings	400
Faux Finishing Coatings	350
Fire-Resistive Coatings	350
Fire-Retardant Coatings	650
Fire-Retardant Coatings - Opaque	350
Flat Paint	100
Form Release Compounds	250
Graphic Arts Coatings (Sign Paints)	500
High Temperature Coatings	420
Industrial Maintenance (IM) Coatings	340
Low Solids Coatings	120
Magnesite Cement Coatings	450
Mastic Texture Coatings	300
Metallic Pigmented Coatings	500
Multi-Color Coatings	500
Nonflat High-Gloss Coatings	250
Nonflat Paint	150
Pre-Treatment Wash Primers	420
Primers, Sealers, and Undercoaters	200
Quick-Dry Enamels	250
Quick-Dry Primers, Sealers, and Undercoaters	200
Recycled Coatings	250
Roof Coatings	250
Roof Coatings (Bituminous)	300
Roof Primers (Bituminous)	350
Shellacs – Clear	730
Shellacs – Opaque	550
Specialty Primers, Sealers and Undercoaters	350
Stains	250
Swimming Pool Coatings and Swimming Pool Repair and Maintenance Coatings	340
Thermoplastic Rubber Coatings and Mastics	550
Waterproofing Concrete / Masonry Sealers	400
Waterproofing Sealers	250
Wood Preservatives	350

c. The products listed below shall be recovered material and comply with the Post-consumer Content and Total Recovered Materials Content requirements.

Architectural Coating	Post-consumer Content (%)	Total Recovered Materials Content (%)
Latex Paint – Consolidated	100	100
Latex Paint – Reprocessed White, Off-White and Pastel Colors	20	20
Latex Paint – Reprocessed Grey, Brown, Earthtones and Other Dark Colors	50-99	50-99

3. HVAC Equipment: Commercial and Residential

a. Commercial

All energy-using products for which the United States Environmental Protection Agency and the United States Department of Energy have developed energy efficiency standards for compliance with the Energy Star program shall be ENERGY STAR labeled. The following Commercial HVAC Equipment shall comply with this requirement:

1. Air Conditioners, Air-Cooled
2. Air Conditioners, Gas/Electric Package Units
3. Heat Pumps, Air Source

Chillers shall comply with the following Part Load Optimized Chillers IPLV and Full Load Optimized Chillers IPLV requirements:

Type	Compressor Type and Capacity	Part Load Optimized Chillers IPLV (kW/ton) Required	Full Load Optimized Chillers IPLV (kW/ton) Required
Air-Cooled	Scroll (30 – 60 tons)	0.86 or less	1.23 or less 1.1
Air-Cooled	Reciprocating (30 – 150 tons)	0.90 or less	1.23 or less 1
Air-Cooled	Screw (70 – 200 tons)	0.98 or less	1.23 or less 0.94
Water-Cooled	Centrifugal (150 – 299 tons)	0.52 or less	0.59 or less
Water-Cooled	Centrifugal (300 – 2,000 tons)	0.45 or less	0.56 or less
Water-Cooled	Rotary Screw (>150 tons)	0.49 or less	0.64 or less

b. Residential

All energy-using products for which the United States Environmental Protection Agency and the United States Department of Energy have developed energy efficiency standards for compliance with the Energy Star program shall be ENERGY STAR labeled. The following Residential HVAC Equipment shall comply with this requirement:

1. Air Conditioners, Central (<65,000 Btu/h)

2. Air Conditioners, Central, Gas/Electric Package Units (<65,000 Btu/h)
3. Air Source Heat Pumps (<65,000 Btu/h)
4. Boilers and Boiler/Hot Water Heaters (<300,000 Btu/h)
5. Ceiling Fans
6. Furnaces and Furnace/Hot Water Heaters (<340,000 Btu/h)
7. Ground Source Heat Pumps (Geothermal)
8. In-Line Ventilating Fan
9. Programmable Thermostats
10. Range Hood and Bathroom /Utility Room Ventilating Fans
11. Room Air Cleaners
12. Room Air Conditioners

4. Lighting Products

a. The following lighting products shall comply with the corresponding BEF requirement:

Product Type	**Number of Lamps**	**Required BEF**
Ballast, Fluorescent, Four-Foot, Linear T12, 34-Watts	1	2.64 or higher
Ballast, Fluorescent, Four-Foot, Linear T12, 34-Watts	2	1.41 or higher
Ballast, Fluorescent, Four-Foot, Linear T12, 34-Watts	3	0.93 or higher
Ballast, Fluorescent, Eight-Foot, Linear T12, 60-Watts	2	0.80 or higher
Ballast, Fluorescent, Four-Foot, Linear T8, 32-Watts	1	2.54 or higher
Ballast, Fluorescent, Four-Foot, Linear T8, 32-Watts	2	1.44 or higher
Ballast, Fluorescent, Four-Foot, Linear T8, 32-Watts	3	1.44 or higher
Ballast, Fluorescent, Four-Foot, Linear T8, 32-Watts	4	0.73 or higher
Ballast, Fluorescent, Eight-Foot, Linear T8, 59-Watts	2	0.80 or higher
Ballast, Fluorescent, Four-Foot, U-Bent T12, 34-Watts	1	2.64 or higher
Ballast, Fluorescent, Four-Foot, U-Bent T12, 34-Watts	2	1.41 or higher
Ballast, Fluorescent, Four-Foot, U-Bent T12, 34-Watts	3	0.93 or higher
Ballast, Fluorescent, U-Tube, U-Bent T8, 32-Watts	1	2.54 or higher
Ballast, Fluorescent, U-Tube, U-Bent T8, 32-Watts	2	1.44 or higher
Ballast, Fluorescent, U-Tube, U-Bent T8, 32-Watts	3	0.93 or higher
Ballast, Fluorescent, U-Tube, U-Bent T8, 32-Watts	4	0.73 or higher

b. All energy-using products for which the United States Environmental Protection Agency and the United States Department of Energy have developed energy efficiency standards for compliance with the Energy Star program shall be ENERGY STAR labeled. The following Lighting Products shall comply with this requirement:

1. Exit Signs
2. Luminaires, Residential

c. Luminaires, Downlight, With Compact Fluorescent Lamps (13-32 Lamp Wattage) shall comply with the following LER requirements:

Luminaire Type (NEMA Designation)	Required LER
Open Optics	29 or higher
Baffled Optics	21 or higher
Lensed Optics	24 or higher

d. Luminaires, Downlight, With Metal Halide Lamps (<150 Watts) shall comply with the following LER requirements:

Luminaire Type (NEMA Designation)	Required LER
Open Optics	35 or higher
Lensed Optics	30 or higher

e. Luminaires, Fluorescent shall comply with the following LER requirements:

Luminaire Type (NEMA Designation)	Number of Lamps	Required LER
Lensed (FL)	2	62 or higher
Lensed (FL)	3	61 or higher
Lensed (FL)	4	61 or higher
VDT-Preferred Louvered (FP)	2	50 or higher
VDT-Preferred Louvered (FP)	3	51 or higher
VDT-Preferred Louvered (FP)	4	54 or higher
Four-Foot (FW)	2	63 or higher
Four-Foot (FW)	4	62 or higher
Four-Foot (FS)	1	70 or higher
Four-Foot (FS)	2	70 or higher
Four-Foot (FI)	1	67 or higher
Eight-Foot (FI)	2	68 or higher

f. Luminaires, Industrial HID, With High Pressure Sodium Lamps (<150 Lamp Wattage) shall comply with the following LER requirements:

Upward Efficiency	Lamp Wattage	Closed Fixture (HR) LER Required	Open Fixture (HR) LER Required
0%	150-399	58 or higher	68 or higher
0%	400-999	63 or higher	84 or higher
0%	>1000	N/A	N/A
1%-10%	150-399	64 or higher	63 or higher
1%-10%	400-999	82 or higher	89 or higher
1%-10%	>1000	N/A	109 or higher
11%-20%	150-399	N/A	78 or higher

11%-20%	400-999	N/A	94 or higher
11%-20%	>1000	N/A	N/A
>20%	150-399	75 or higher	77 or higher
>20%	400-999	N/A	N/A
>20%	>1000	N/A	N/A

5. Miscellaneous Products – Construction

a. For the products listed below, the maximum content of Volatile Organic Compounds (VOCs) shall be determined according to the American Society for Testing and Materials test method D 5116 (Guide for Small-Scale Environmental Chamber Determinations of Organic Emissions from Indoor Materials/Products). The products may not contain any volatile organic compound in any concentration exceeding that specified below. Products that are compliant with the Green Label Plus program of the Carpet and Rug Institute are also compliant with this standard.

Carpet Adhesives		
Volatile Organic Compound	**24-Hour Testing Maximum Emission Factor (µg/m2•hr)**	**14-Day Testing Maximum Emission Factor (µg/m2•hr)**
Formaldehyde	50	31
2-ethyl-1-hexanol	300	300
Total Volatile Organic Compounds	800	N/A
Carpet Cushions		
Volatile Organic Compound	**24-Hour Testing Maximum Emission Factor (µg/m2•hr)**	**14-Day Testing Maximum Emission Factor (µg/m2•hr)**
Butylated Hydroxytoluene	300	N/A
Formaldehyde	50	N/A
4-Phenylcyclohexene (4PCH)	50	N/A
Total Volatile Organic Compounds	1000	N/A
Carpets		
Volatile Organic Compound	**24-Hour Testing Maximum Emission Factor (µg/m2•hr)**	**14-Day Testing Maximum Emission Factor (µg/m2•hr)**
Formaldehyde	50	30
4-Phenylcyclohexene	50	17
Styrene	410	410
Total Volatile Organic Compounds	500	N/A

b. The products listed below shall comply with the Recycled Post-consumer Content and Total Recovered Materials Content requirements.

Carpet Cushion – Bonded Polyurethane		
Material	**Recovered Post-consumer Content (%)**	**Total Recovered Materials Content (%)**
Old Carpet Cushion	15-50	15-50
Carpet Cushion – Jute		
Material	**Recovered Post-consumer Content (%)**	**Total Recovered Materials Content (%)**
Burlap	40	40
Carpet Cushion – Rubber		
Material	**Recovered Post-consumer Content (%)**	**Total Recovered Materials Content (%)**
Tire Rubber	60-90	60-90
Carpet Cushion – Synthetic Fibers		
Material	**Recovered Post-consumer Content (%)**	**Total Recovered Materials Content (%)**
Carpet Fabrication Scrape	No Range Recommended	100
Cement and Concrete		
Material	**Recovered Post-consumer Content (%)**	**Total Recovered Materials Content (%)**
Cenospheres	No Range Recommended	Minimum 10% (by volume)
Coal fly Ash	No Range Recommended	No Range Recommended
GGBF Slag	No Range Recommended	No Range Recommended
Silica Fume	No Range Recommended	5-10% of cementitious material (dry weight basis)
Channelizers		
Material	**Recovered Post-consumer Content (%)**	**Total Recovered Materials Content (%)**
Plastic	25-90	No Range Recommended
Rubber (base only)	100	No Range Recommended
Delineators – Fixed		
Material	**Recovered Post-consumer Content (%)**	**Total Recovered Materials Content (%)**
Plastic	25-90	No Range Recommended
Rubber (base only)	100	No Range Recommended
Steel (BOF, base only)	16	25-30
Steel (BOF, base only)	67	100
Delineators – Flexible		
Material	**Recovered Post-consumer Content (%)**	**Total Recovered Materials Content (%)**
Plastic PET	25-85	No Range Recommended
Floor Tiles		
Material	Recovered Post-consumer Content (%)	Total Recovered Materials Content (%)
Rubber	90-100	No Range Recommended
Plastic	No Range Recommended	90-100
Insulation - Cellulose		

Material	**Recovered Post-consumer Content (%)**	**Total Recovered Materials Content (%)**
Post-consumer Paper	75	75
Insulation - Foam-In-Place		
Material	**Recovered Post-consumer Content (%)**	**Total Recovered Materials Content (%)**
Recovered Material	No Range Recommended	5
Insulation - Glass Fiber Reinforced		
Material	**Recovered Post-consumer Content (%)**	**Total Recovered Materials Content (%)**
Recovered Material	No Range Recommended	6
Insulation - Laminated Paperboard		
Material	**Recovered Post-consumer Content (%)**	**Total Recovered Materials Content (%)**
Post-consumer Paper	100	100
Insulation - Perlite Composition Board		
Material	**Recovered Post-consumer Content (%)**	**Total Recovered Materials Content (%)**
Post-consumer Paper	23	23
Insulation - Phenolic Rigid Foam	**Insulation - Phenolic Rigid Foam**	**Insulation - Phenolic Rigid Foam**
Material	**Material**	**Material**
Recovered Material	Recovered Material	Recovered Material
Insulation - Plastic, Non-woven Batt	**Insulation - Plastic, Non-woven Batt**	**Insulation - Plastic, Non-woven Batt**
Material	**Material**	**Material**
Recovered and/or Post-consumer Plastic	Recovered and/or Post-consumer Plastic	Recovered and/or Post-consumer Plastic
Insulation - Plastic Rigid Foam, Polyisocyanurate/Polyurethane: Rigid Foam	**Insulation - Plastic Rigid Foam, Polyisocyanurate/Polyurethane: Rigid Foam**	**Insulation - Plastic Rigid Foam, Polyisocyanurate/Polyurethane: Rigid Foam**
Material	**Material**	**Material**
Recovered Material	Recovered Material	Recovered Material
Insulation - Structural Fiberboard	**Insulation - Structural Fiberboard**	**Insulation - Structural Fiberboard**
Material	**Material**	**Material**
Recovered Material	Recovered Material	Recovered Material
Modular Threshold Ramps	**Modular Threshold Ramps**	**Modular Threshold Ramps**
Material	**Material**	**Material**
Steel (BOF)	Steel (BOF)	Steel (BOF)
Steel (EAF)	Steel (EAF)	Steel (EAF)
Aluminum	Aluminum	Aluminum
Rubber	Rubber	Rubber

Nonpressure Pipe		
Material	**Recovered Post-consumer Content (%)**	**Total Recovered Materials Content (%)**
Steel (BOF)	16	25-30
Steel (EAF)	67	100
Plastic (HDPE)	100	100
Plastic (PVC)	5-15	25-100
Cement	No Range Recommended	No Range Recommended
Playground Equipment		
Material	**Recovered Post-consumer Content (%)**	**Total Recovered Materials Content (%)**
Plastic	90-100	100
Plastic Composite	50-75	95-100
Steel (BOF)	16	95
Steel (EAF)	50-100	95-100
Restroom Dividers/Partitions, Steel		
Material	**Recovered Post-consumer Content (%)**	**Total Recovered Materials Content (%)**
Steel (from BOF)	16	25-30
Steel (from EAF)	67	100
Roofing Materials		
Material	**Recovered Post-consumer Content (%)**	**Total Recovered Materials Content (%)**
Steel (BOF)	16	25-30
Steel (EAF)	67	100
Aluminum	20-95	20-95
Fiber (felt) or Fiber Composite	50-100	50-100
Rubber	12-100	100
Plastic or Plastic/Rubber Composite	100	100
Wood/Plastic Composite	No Range Recommended	100
Cement	No Range Recommended	No Range Recommended
Shower Dividers/Partitions, Steel		
Material	**Recovered Post-consumer Content (%)**	**Total Recovered Materials Content (%)**
Steel (from BOF)	16	25-30
Steel (from EAF)	67	100
Traffic Barricades		
Material	**Recovered Post-consumer Content (%)**	**Total Recovered Materials Content (%)**
Plastic (High Density Polyethylene [HDPE], Low-Density Polyethylene [LDPE], Polyethylene terephthalate [PET])	80-100	100
Steel (BOF)	16	25-30
Steel (EAF)	67	100
Fiberglass	No Range Recommended	No Range Recommended

c. All energy-using products for which the United States Environmental Protection Agency and the United States Department of Energy have developed energy efficiency standards for compliance with the Energy Star program shall be ENERGY STAR labeled. The following Construction Products shall comply with this requirement:

1. Entry or Patio Doors, Residential
2. Residential Skylights
3. Residential Windows & Tubular Daylighting Devices
4. Roof Products

d. Electric Motors shall comply with the following Nominal Efficiencies requirements:

Nominal Efficiencies for Induction Motors Rated 600 Volts or Less (Random Wound)						
Motor Size (HP)			**Open Drip-Proof (ODP)**		**Totally Enclosed Fan-Cooled (TEFC)**	
6-pole (1200 rpm)	**4-pole (1200 rpm)**	**2-pole (1200 rpm)**	**6-pole (1200 rpm)**		**4-pole (1200 rpm)**	**2-pole (1200 rpm)**
1	82.5	85.5	77.0	82.5	85.5	77.0
1.5	86.5	86.5	84.0	87.5	86.5	84.0
2	87.5	86.5	85.5	88.5	86.5	85.5
3	88.5	89.5	85.5	89.5	89.5	86.5
5	89.5	89.5	86.5	89.5	89.5	88.5
7.5	90.2	91.0	88.5	91.0	91.7	89.5
10	91.7	91.7	89.5	91.0	91.7	90.2
15	91.7	93.0	90.2	91.7	92.4	91.0
20	92.4	93.0	91.0	91.7	93.0	91.0
25	93.0	93.6	91.7	93.0	93.6	91.7
30	93.6	94.1	91.7	93.0	93.6	91.7
40	94.1	94.1	92.4	94.1	94.1	92.4
50	94.1	94.5	93.0	94.1	94.5	93.0
60	94.5	95.0	93.6	94.5	95.0	93.6
75	94.5	95.0	93.6	94.5	95.4	93.6
100	95.0	95.4	93.6	95.0	95.4	94.1
125	95.0	95.4	94.1	95.0	95.4	95.0
150	95.4	95.8	94.1	95.8	95.8	95.0
200	95.4	95.8	95.0	95.8	96.2	95.4
250	95.4	95.8	95.0	95.8	96.2	95.8
300	95.4	95.8	95.4	95.8	96.2	95.8
350	95.4	95.8	95.4	95.8	96.2	95.8
400	95.8	95.8	95.8	95.8	96.2	95.8
450	96.2	96.2	95.8	95.8	96.2	95.8
500	96.2	96.2	95.8	95.8	96.2	95.8

Nominal Efficiencies for Induction Motors Rated Medium Voltage or Less (Form Wound)					
Motor Size (HP)		**Open Drip-Proof (ODP)**		**Totally Enclosed Fan-Cooled (TEFC)**	
6-pole (1200 rpm)	**4-pole (1200 rpm)**	**2-pole (1200 rpm)**	**6-pole (1200 rpm)**	**4-pole (1200 rpm)**	**2-pole (1200 rpm)**
250-500	95.0	95.0	94.5	95.0	95.0	95.0

6. Plumbing Fixtures.
   a. The plumbing fixtures shall comply with the following Water Efficiency requirements:

Plumbing Fixture	**Water Efficiency Requirement**
Lavatory Faucets	< 2.0 gallons per minute
Showerheads, Residential and Commercial	< 2.2 gallons per minute
Toilets, Residential and Commercial	< 1.6 gallons per flush
Urinals, Residential and Commercial	< 1.0 gallons per flush

PART III – EXECUTION (Not Used)

END OF SECTION 01 81 13.10

EPP VENDOR SURVEY FORM

Instructions: In the space provided, indicate the following: (1.) Choose Construction for the EPP Book Used (2.) Choose the product type from the drop-down menu; (3.) Choose the product detail from the drop-down menu; (4.) Identify the specific item under Product Description; (5.) Enter the number of products per unit; (6.) Enter the cost per unit; (7.) Enter the units purchased; (8.) Enter the total cost.

Return completed spreadsheet to the contracting agency in the accompanying letter. Thank you.

Agency Acronym	Environmental Preferable Purchasing Information				Quantity and Cost Information				
	EPP Book Used	Product Type	Product Details	Product Description	Products Per Unit	Cost Per Unit	Units Purchased	Total Cost	Comments
DDC								$0.00	
DDC								$0.00	
DDC								$0.00	
DDC								$0.00	
DDC								$0.00	
DDC								$0.00	
DDC								$0.00	
DDC								$0.00	
DDC								$0.00	
DDC								$0.00	
DDC								$0.00	
DDC								$0.00	
TOTAL					0.00	$0.00	0.00	$0.00	

SECTION 01 81 19
INDOOR AIR QUALITY REQUIREMENTS FOR LEED BUILDINGS

REFER TO THE ADDENDUM FOR APPLICABILITY OF THIS SECTION 01 81 19

PART I – GENERAL

1.1 RELATED DOCUMENTS:

A. The following documents apply to all required work for the Project: (1) the Contract Drawings, (2) the Specifications, (3) the General Conditions, (4) the Addendum, and (5) the Contract [City of New York Standard Construction Contract].

1.2 CONSTRUCTION IAQ MANAGEMENT GOALS FOR THE PROJECT:

A. The City of New York has determined that this Project must minimize the detrimental impacts on Indoor Air Quality (IAQ) resulting from construction Subcontractor activities. Factors that contaminate indoor air, such as dust entering HVAC systems and ductwork, improper storage of materials on-site, and poor housekeeping, must be minimized.

1.3 RELATED SECTIONS:

A. All sections of the Specifications related to interior construction, MEP systems and items affecting indoor air quality.

B. Division 9 (of the Specifications): Finishes.

C. Refer to the Addendum to identify whether this project is designed to comply with a Certification Level according to the U.S. Green Building Council's LEED Rating System, as specified in Section 01 81 13.04 SUSTAINABLE DESIGN REQUIREMENTS FOR LEED v4 BUILDINGS.

D. Section 01 91 13 GENERAL COMMISSIONING REQUIREMENTS FOR MEP SYSTEMS.

1.4 DEFINITIONS:

A. Refer to Article 2 of the Contract for definition of terms, words and expressions used in the General Conditions not otherwise defined herein.

Design Consultant	The entity responsible for providing design services for the Project, including without limitation, preparing the construction documents (drawings and specifications) and providing services in connection with such documents during construction. The entity serving as the "Design Consultant" may be a corporation, firm, partnership, joint venture, individual or combination thereof. Such entity may be either an employee(s) of the City or an entity engaged by the City to provide such services.
Volatile Organic Compounds (VOCs)	Chemical compounds common in and emitted by many building products, including solvents in paints, coatings, adhesives and sealants, wood preservatives, composite wood binder, and foam insulations. Not all VOCs are harmful, but many of those contained within building products contribute to the formation of smog and may irritate building occupants by their smell or health impact.
Materials that act as "sinks" for VOC contamination	Absorptive materials, typically dry and soft materials (such as textiles, carpeting, acoustical ceiling tiles and gypsum board) that readily absorb VOCs emitted by "source" materials and release them over a prolonged period of time.

Materials that act as "sources" for VOC contamination	Products with high VOC contents that emit VOCs either rapidly during application and curing (typically "wet" products, such as paints, sealants, adhesives, caulks and sealers) or over a prolonged period (typically "dry" products such as flooring coverings with plasticizers and engineered wood with formaldehyde).

1.5 REFERENCES, RESOURCES:

A. "IAQ Guidelines for Occupied Buildings Under Construction", Second Edition, 2007, The Sheet Metal and Air Conditioner Contractors National Association (SMACNA). (703) 803-2980, www.smacna.org.

B. ANSI/ASHRAE 52.2-2007, "Method of Testing General Ventilation Air-Cleaning Devices for Removal Efficiency by Particle Size", www.ashrae.org.

1.6 LEED BUILDING GENERAL REQUIREMENTS:

A. Implement practices and procedures as necessary to meet the Project's environmental performance goals as set forth in the specific requirements of this section. Specific Project goals that may impact this area of work include: use of recycled-content materials; use of low-emitting materials; construction waste recycling; and the implementation of a construction indoor air quality management plan. Ensure that the requirements related to these goals, as defined in this section, are implemented to the fullest extent. Substitutions or other changes to the work will not be allowed if such changes compromise the stated LEED building performance criteria.

1.7 CONSTRUCTION IAQ MANAGEMENT PLAN:

A. The Contractor must prepare a Construction IAQ Management Plan in coordination with each Subcontractor and submit the Construction IAQ Management Plan to the Commissioner for approval in accordance with Section 01 33 00 SUBMITTAL PROCEDURES. The Construction IAQ Management Plan must meet the following criteria:

1. Construction activities must be planned to meet or exceed the minimum requirements of SMACNA's "IAQ Guidelines for Occupied Buildings under Construction", Second Edition, 2007.

2. Absorptive materials must be protected from moisture damage when stored on-site and after installation.

3. The planned operation of air handlers during construction must be described. If air handlers are to be used during construction, filtration media with a Minimum Efficiency Reporting Value (MERV) of 8 must be used at each return air grille and return or transfer duct inlet opening, such that there is no bypass around the filtration media, as determined by ASHRAE 52.2-2007.

4. Filtration media must be replaced immediately prior to occupancy. Filtration media must have a MERV of 13 as determined by ASHRAE 52.2-2007.

5. A sequence of finish installation plan "Plan" must be developed, highlighting measures to reduce the absorption of VOCs by materials that act as "sinks".

6. The use of tobacco products is prohibited inside the building and within 25 feet of the building entrance during construction.

7. A flush-out or air testing must be performed.

8. Upon approval of the finish installation plan by the Commissioner, it must be implemented by the Contractor through the duration of the construction process, and documented in accordance with the Submittal Requirements of Sub-Section 1.8 herein.

B. Detailed requirements of the Construction IAQ Management Plan are as follows:

1. SMACNA Guidelines: Chapter 3 of the referenced "IAQ Guidelines for Occupied Buildings Under Construction", outline IAQ measures in five categories as listed below. The Construction IAQ Management Plan must be organized in accordance with the SMACNA format, and must address measures to be implemented in each of the five categories (including subsections). All subsections must be listed in the Plan; items that are not applicable for this Project should be listed as such.

   a. HVAC Protection

      1) Protect air handling, distribution equipment and air supply, and return ducting during construction.

      2) All ductwork arriving on site will be sealed with plastic sheeting and stored on pallets or dunnage until installed.

      3) Cover and protect all exposed air inlets and outlets, openings, grilles, ducts, plenums, etc. to prevent water, moisture, dust and other contaminant intrusion.

      4) Apply protection immediately after ducting.

      5) Protect ducting runs at the end of day's work.

      6) Inspect temporary filtration weekly and replace as required to maintain the proper ventilation rates in the building.

      7) To reduce debris and contamination to mechanical systems, do not store materials in mechanical rooms.

   b. Source Control

      1) Protect stored on-site or installed absorptive or porous materials. Store materials in dry conditions indoors, under cover, and off the ground or floor.

      2) Do not use wet or damaged porous materials in the building. Materials which become contaminated through direct exposure to moisture from precipitation, plumbing leaks, or condensation must be replaced by the Contractor, at no additional cost to the City of New York.

      3) Use low-toxicity and low-VOC materials to the greatest extent possible.

      4) Recover, isolate, and ventilate containers housing toxic materials and materials with VOC levels above the limits for interior adhesives, sealants, paints, and coatings described in these Specifications.

      5) Prevent exhaust fumes from idling vehicles, equipment and fossil-fueled tools from entering the building.

      6) Containers housing toxic materials and materials with VOC levels above the limits for interior adhesives, sealants, paints, and coatings described in these Specifications, must be closed when not in use.

      7) Enforce the no-smoking job site policy.

   c. Pathway Interruption

      1) Depressurize work areas which contain dust and odors.

      2) Pressurize occupied spaces to prevent intrusion of dust and odors.

      3) Erect barriers to contain construction areas.

      4) Relocate pollutant sources.

      5) Temporarily seal the building and provide 100% outside air for ventilation.

6) Provide walk-off mats at entryways to reduce introduced dirt and pollutants.

7) Use dust guards and collectors on saws and other tools.

d. Housekeeping

1) Store materials on elevated platforms under cover, in a designated dry, clean location, prior to unpacking for installation.

2) If materials are not stored in an enclosed location, cover tops and sides of material with waterproof sheeting, securely tied.

3) Institute cleaning activities to remove contaminants from the building prior to occupancy. Clean all coils, air filters and ductwork prior to performing testing, adjusting and balancing of HVAC systems.

4) Sweep the work area on a daily basis. Use an efficient and effective dust collecting method such as damp cloth, wet mop, or vacuum with high-efficiency particulate filters. Activities which produce high levels of dust must be cleaned up immediately upon completion.

5) Spills or excess applications of products containing solvents, or with VOC levels above the limits for interior adhesives, sealants, paints and coatings described in these Specifications, must be removed immediately.

6) Dust all walls prior to application of finishes.

7) Vacuum all stud tracks prior to application of insulation.

8) Keep materials organized to improve job safety as well as indoor air quality.

e. Scheduling

1) Phase construction such that absorptive materials are installed only in areas that are weathertight.

2) Schedule activities that utilize “sources” of VOC contamination to take place prior to installing high absorbent materials that will act as “sinks” for contaminants.

3) Review of the appropriate components of the Construction IAQ Management Plan must be a regular action topic at weekly site coordination meetings. Implementation of the Plan must be documented in the meeting minutes.

2. Protection of Materials from Moisture Damage: As part of the “Source Control” section of the Construction IAQ Management Plan, measures to prevent installed materials or material stored on-site from moisture damage must be described. This section must also describe corrective measures to be taken if moisture damage does occur to absorptive materials during the course of construction (see Section 1.7 B.1.b).

3. Replacement of Filtration Media: Under the “HVAC Protection” section of the Construction IAQ Management Plan, a description of the filtration media in all ventilation equipment must be provided. The description must include replacement criteria for filtration media during construction, and confirmation of filtration media replacement for all equipment immediately prior to occupancy.

4. Sequence of Finish Installation for Materials: Where feasible, absorptive materials must be installed after the installation of materials or finishes which have high short-term emissions of VOCs, formaldehyde, particulates, or other air-borne compounds. Absorptive materials include, but are not limited to: carpets; acoustical ceiling panels; fabric wall coverings; insulations (exposed to the airstream); upholstered furnishings; and other woven, fibrous or porous materials. Materials with high short-term emissions include, but are not limited to: adhesives, sealants and glazing compounds (specifically those with petrochemical vehicles or carriers); paints, wood preservatives and finishes;

control and/or expansion joint fillers; hard finishes requiring adhesive installation; gypsum board (with associated finish processes and products); and composite or engineered wood products with formaldehyde binders.

5. Pre-Occupancy Phase: Perform either a flush-out or air sample testing (Options 1 or 2, respectively), as follows:

a. OPTION 1 — Flush-Out

1) Perform flush-out using either Path 1 or Path 2.

i. Path 1: After construction ends, prior to occupancy and with all interior finishes installed, install new filtration media and perform a building flush-out by supplying a total air volume of 14,000 cu.ft. of outdoor air per sq.ft. of floor area while maintaining an internal temperature of at least 60 degrees F and no higher than 80 degrees F and relative humidity no higher than 60%.

ii. Path 2: If occupancy is desired prior to completion of the flush-out, the space may be occupied following delivery of a minimum of 3,500 cu.ft. of outdoor air per sq.ft. of floor area to the space. Once a space is occupied, it must be ventilated at a minimum rate of 0.30 cfm/sq.ft. of outside air or the design minimum outside air rate determined in IEQ Prerequisite: Minimum Indoor Air Quality Performance, whichever is greater. During each day of the flush-out period, ventilation must begin a minimum of three hours prior to occupancy and continue during occupancy. These conditions must be maintained until a total of 14,000 cu.ft./sq.ft. of outside air has been delivered to the space.

2) Commissioning can occur during flush-out, at the discretion of the Commissioner, provided none of the commissioning procedures introduce contaminants into the space and none of the flush-out procedures circumvent the commissioning process. Complete testing and balancing of the HVAC system after the flush-out is complete. Refer to Section 01 91 13 GENERAL COMMISSIONING REQUIREMENTS FOR MEP SYSTEMS.

3) If even partial construction work occurs during the flush-out, the flush-out must be started again from the beginning for that space. If multiple, discrete HVAC systems operate independently, flush-out may be completed in portions of the building as work is completed in each area served by a given system.

OR

b. OPTION 2 — Air Testing

1) Conduct baseline IAQ testing, after construction ends and prior to occupancy, using testing protocols consistent with current versions of the United States Environmental Protection Agency “Compendium of Methods for the Determination of Air Pollutants in Indoor Air” or ISO methods, as additionally detailed in the USGBC “LEED BD+C Reference Guide.”

2) Demonstrate that the contaminant maximum concentrations listed below are not exceeded.

CONTAMINANT	MAXIMUM CONCENTRATION
Formaldehyde	27 parts per billion
Particulates (PM10 for all buildings; PM25 for buildings in EPA nonattainment areas, or local equivalent)	PM10: 50 micrograms per cubic meter PM25: 15 micrograms per cubic meter

Ozone (for buildings in EPA nonattainment areas)	0.075 parts per million
Total Volatile Organic Compounds (TVOC)	500 micrograms per cubic meter
Target chemicals listed in the California Department of Public Health (CDPH) Standard Method c1.1, Table 4-1, except formaldehyde	CDPH Standard Method v1.1-2010, Allowable Concentrations, Table 4-1
Carbon Monoxide (CO)	9 part per million and no greater than 2 parts per million above outdoor levels

3) The air sample testing must be conducted as follows:

i. All measurements must be conducted prior to occupancy, but during normal occupied hours and with the building ventilation system starting at the normal daily start time and operated at the minimum outside air flow rate for the occupied mode throughout the duration of the air testing.

ii. The building must have all interior finishes installed, including but not limited to millwork, doors, paint, carpet and acoustic tiles. Non-fixed furnishings such as workstations and partitions are required to be in place for the testing.

iii. Prior to air sample testing, all punch-list items that would generate VOCs or other contaminants, the testing and balancing of the HVAC system and finalization of all cleaning must be completed. Use low-emitting cleaning products and vacuum cleaners with HEPA filtration.

iv. The number of sampling locations will vary depending upon the size of the building and number of ventilation systems. For each portion of the building served by a separate ventilation system, the number of sampling points must not be less than one per 25,000 sq.ft., or for each contiguous floor area, whichever is larger, and include areas with the least ventilation and greatest presumed source strength.

v. Air samples must be collected between 3 feet and 6 feet from the floor to represent the breathing zone of occupants, and over a minimum 4-hour period.

vi. For each sampling point where the maximum concentration limits are exceeded, conduct additional flush-out with outside air and retest the specific parameter(s) exceeded to indicate the requirements are achieved. Repeat procedure until all requirements have been met. When retesting non-complying building areas, take samples from the same locations as in the first test.

6. Implementation and Coordination: Before Demolition and/or Construction begins, the Contractor must implement the Construction IAQ Management Plan, coordinate the Construction IAQ Management Plan with all affected trades, and designate one individual as the Construction IAQ Representative at no additional cost to the City of New York, who will be responsible for communicating the progress of the Construction IAQ Management Plan with the Commissioner monthly and for assembling the required LEED documentation. Include provisions in the Construction IAQ Management Plan for addressing conditions in the field that do not adhere to the Plan, including provisions to implement a stop work order or to rectify non-compliant conditions.

a. Distribution: The Contractor must distribute copies of the Construction IAQ Management Plan in accordance with Section 01 33 00 SUBMITTAL PROCEDURES.

b. Instruction: The Contractor must provide on-site instruction of appropriate site management to all Contractor's Subcontractors.

c. Monitoring: The Construction IAQ Representative must monitor the implementation of the Construction IAQ Management Plan.

1.8 SUBMITTALS:

A. Submit the following LEED-required records and documents in accordance with Section 01 33 00 SUBMITTAL PROCEDURES and, Section 01 81 13.04 SUSTAINABLE DESIGN REQUIREMENTS FOR LEED v4 BUILDINGS.

B. A copy of the Construction IAQ Management Plan as defined in Sub-Section 1.7 herein.

C. IAQ Tracking Log
   1. Note date of observed major Construction IAQ issues, describe any damage, describe any repairs or maintenance of specific control measures performed and note responsible party.
   2. Note date and findings of weekly site review, describe any repairs or maintenance performed, and note responsible party. Provide date-stamped photographs, inspection reports or other recording processes.
   3. Submit log monthly.

D. Product cut-sheets for all filtration media used during construction and installed immediately prior to occupancy, with MERV values highlighted. Cut sheets must be submitted with the Contactor's or Subcontractor's "approved" stamp as confirmation that the products are the products installed on the Project.

E. PHOTOGRAPHS: Submit to the Commissioner a minimum of 18 photographs as required under the provision for special photographs, in accordance with Section 01 32 33 PHOTOGRAPHIC DOCUMENTATION, comprised of at least six photographs taken on three different occasions during construction of each IAQ measure. The photographs must document the implementation of the Construction IAQ Management Plan throughout the course of the Project construction. Examples include photographs of ductwork sealing and protection, temporary ventilation measures, and conditions of on-site materials storage (to prevent moisture damage). Photographs must include integral date stamping, and must be submitted with brief descriptions of the Construction IAQ Management Plan measure documented, or be referenced to Project meeting minutes or similar Project documents which reference to the Construction IAQ Management Plan measure documented.

F. A copy of the Project's "Testing, Adjusting and Balancing" (TAB) report, if applicable.

1.9 QUALITY ASSURANCE:

A. The Contractor will be responsible for preparing and implementing the Construction IAQ Management Plan and must coordinate and incorporate the work of its Subcontractors in the IAQ Management Plan. Include the Construction IAQ Management Plan requirements in contract agreements with Subcontractors. Familiarize Subcontractors with the Construction IAQ Management Plan and how the Construction IAQ Management Plan will affect their daily activities. Hold a Subcontractors' orientation meeting to review the Construction IAQ Management Plan requirements.

B. Responsibility of Subcontractors: Subcontractors for this Project will be responsible for cooperating with the Contractor in the preparation and implementation of the Construction IAQ Management Plan.

C. Include construction IAQ progress check-ins as a regular item in weekly Subcontractor meetings and safety meetings. Provide a copy of the plan on site, posted in an easily accessible area.

PART II – PRODUCTS (Not Used)

PART III – EXECUTION (Not Used)

END OF SECTION 01 81 19

SECTION 01 81 21

SUSTAINABLE CONSTRUCTION REQUIREMENTS

PART I - GENERAL

1.1 RELATED DOCUMENTS

A. The following documents apply to all required work for the Project: (1) the Contract Drawings, (2) the Specifications, (3) the General Conditions, (4) the Addendum, and (5) the Contract [City of New York Standard Construction Contract].

1.2 SUMMARY

A. Section includes general requirements for sustainable construction.

1.3 DEFINITIONS

A. Embodied carbon: The greenhouse gas emissions arising from the manufacturing, transportation, installation, maintenance, and disposal of building materials.

B. Environmental Product Declaration (EPD): A third-party-verified International Organization for Standardization (ISO) Series 14025 Type III declaration that quantifies environmental information on the life cycle of a product to enable comparisons between products fulfilling the same function.

1.4 SUBMITTALS

A. EPDs: The Contractor must submit to the Commissioner copies of all EPD's submitted to the Building Transparency database per Subsection 1.5.C.

B. Low emission vehicles and equipment: The Contractor must submit to the Commissioner a log of all internal combustion engine (ICE) powered equipment used on the Project. The log must be submitted at Substantial Completion, and include:

a. The type of equipment (generator, excavator, crane, light tower, air compressor, etc.),
b. The fuel used by the ICE,
c. The engine size in horsepower (HP), and
d. If the equipment was provided by a Subcontractor, which one.

1.5 ENVIRONMENTAL PRODUCT DECLARATIONS

A. EPDs are required for the following materials, if used:

1. Steel materials:

a. 05 12 00 STRUCTURAL STEEL FRAMING

b. 05 12 13 ARCHITECTURALLY EXPOSED STRUCTURAL STEEL FRAMING

c. 05 21 00 STEEL JOIST FRAMING

d. 05 31 00 STEEL DECKING

e. 05 40 00 COLD-FORMED METAL FRAMING

f. 05 44 00 COLD FORMED METAL TRUSSES

2. Concrete materials:

a. 03 30 00 CAST-IN-PLACE CONCRETE

b. 03 38 16 UNBONDED POST-TENSIONED CONCRETE

c. 03 41 00 PRECAST STRUCTURAL CONCRETE

d. 03 45 00 PRECAST ARCHITECTURAL CONCRETE

e. 03 47 13 TILT-UP CONCRETE

B. If EPDs are available for materials not listed in subsection 1.5.A, they must be submitted.

C. EPDs must be submitted to the Building Transparency database, using the OpenEPD format, at https://buildingtransparency.org/ec3

1.6 LOW-EMISSION VEHICLES AND EQUIPMENT

A. The Contractor must endeavor to minimize the greenhouse gas emissions from the Contractor's equipment. To achieve this goal, the following is required:

1. Electric powered equipment is to be used where practical instead of internal combustion engine (ICE) powered equipment. The Contractor may refer to the NYC Department of Citywide Administrative Services (NYC DCAS) bi-annual publication, the Clean Fleet Transition Plan (https://www1.nyc.gov/site/dcas/agencies/fleet-sustainability.page), in order to determine what equipment is available.

2. Where ICE powered equipment is necessary, efforts should be taken to ensure the most efficient ICE engines are used. This may include:

a. The use of larger efficient ICE generators to power multiple pieces of electric equipment,
b. Reductions in the use of less than 50HP engines,
c. Use of lower emission or renewable fuels, such as biodiesel or CNG,
d. Use of hybrid electric equipment, and
e. Other innovative methods proposed by the Contractor.

3. The Contractor is required to coordinate between all Subcontractors and trades in order to reduce the number of ICE equipment and generators in use.

PART II - PRODUCTS (Not Used)

PART III - EXECUTION (Not Used)

END OF SECTION 01 81 21

SECTION 01 91 13
GENERAL COMMISSIONING REQUIREMENTS FOR MEP SYSTEMS

REFER TO THE ADDENDUM FOR APPLICABILITY OF THIS SECTION 01 91 13

PART I – GENERAL

1.1 RELATED DOCUMENTS:

A. The following documents apply to all required work for the Project: (1) the Contract Drawings, (2) the Specifications, (3) the General Conditions, (4) the Addendum, and (5) the Contract [City of New York Standard Construction Contract].

B. The OPR and BOD documents are included by reference for information only.

C. The Commissioning Plan, prepared by the Commissioning Agent (CxA) under separate contract with the City of New York, contains requirements that apply to this section.

1.2 SUMMARY:

A. This section includes general requirements that apply to implementation of Commissioning without regard to systems, subsystems and equipment being commissioned. General Requirements for building enclosure commissioning are addressed in a separate specification.

B. This Section includes:

1. Definitions
2. Commissioning Team
3. City's Responsibilities
4. Contractor's Responsibilities
5. CxA Responsibilities
6. Commissioning Documentation
7. Submittals
8. Coordination
9. Test Equipment
10. Commissioning Process
11. Commissioning Plan and Schedule
12. General Testing Requirements
13. Testing Procedures
14. Deficiencies
15. Operation & Maintenance Manuals
16. Demonstration and Instruction
17. Guaranty Review / Seasonal Testing
18. Record Drawings

1.3 RELATED SECTIONS:

A. System-Specific Commissioning requirements indicated in other sections of the Project Specifications for specific requirements for commissioning systems.

B. This Project will be commissioned by an independent third party under separate contract with the City of New York. Commissioning must be in accordance with ASHRAE and USGBC LEED procedures, and specific commissioning requirements of the Project Specifications, whichever is more stringent. The Contractor must cooperate with the CxA and provide whatever assistance is required.

C. Related sections include, without limitation, the following:
   1. Section 01 10 00 SUMMARY
   2. Section 01 31 00 PROJECT MANAGEMENT AND COORDINATION
   3. Section 01 32 00 CONSTRUCTION PROGRESS DOCUMENTATION
   4. Section 01 78 39 CONTRACT RECORD DOCUMENTS
   5. Section 01 79 00 DEMONSTRATION AND OWNER'S PRE-ACCEPTANCE ORIENTATION
   6. Section 01 81 13.04 SUSTAINABLE DESIGN REQUIREMENTS FOR LEED v4 BUILDINGS
   7. Section 01 91 15 GENERAL COMMISSIONING REQUIREMENTS FOR BUILDING ENCLOSURE

1.4 DEFINITIONS:

A. Refer to Article 2 of the Contract for definition of terms, words and expressions used in the General Conditions not otherwise defined herein.

Basis of Design (BOD)	A document, prepared by the Design Consultant, that records concepts, calculations, decisions, and product selections used to meet the OPR and to satisfy applicable regulatory requirements, standards, and guidelines. The document includes both narrative descriptions and lists of individual items that support the design process.
Checklists	Forms that outline the step-by-step process that must be executed to fulfill the test requirements and to verify that materials, equipment, assemblies and systems are installed in accordance with the Contract Documents. The CxA must develop the checklists; the Contractor must complete them.
Construction Checklist	Form used by Contractor and the CxA to verify that appropriate work components for the Project are on-site, ready for installation, correctly installed, and functional.
Commissioning	Commissioning is a systematic process of ensuring and documenting that the building systems have been installed in the prescribed manner, are functionally checked and capable of being operated and maintained to perform with the design intent and have documentation to support proper installation and operation. The process does not eliminate or reduce the responsibility of the installing Subcontractors to provide a finished product.
Commissioning Agent (Aka Commissioning Authority) (CxA)	Consultant under separate contract with the City of New York to provide Commissioning services for this Project. The CxA must not be an employee of the Contractor, nor will the CxA have any interest in the Contract.
Commissioning Plan	A document developed by the CxA that outlines the organization, schedule, roles and responsibilities, allocation of resources, and documentation requirements of the commissioning process.
Deferred Performance Tests	Performance tests that are performed, at the discretion of the CxA, after substantial completion, due to partial occupancy, equipment, seasonal requirements, design, or other site conditions that disallow the test from being performed.
Design Consultant	The entity responsible for providing design services for the Project, including without limitation, preparing the construction documents (drawings and Specifications) and providing services in connection with such documents during construction. The entity serving as the "Design Consultant" may be a corporation, firm, partnership, joint venture, individual or combination thereof. Such entity may be either an employee(s) of the City or an entity engaged by the City to provide such services.
Factory Testing	Testing of equipment on-site or at the factory, by factory personnel, with or without the City's representative.

Functional Performance Test (FPT)	Functional performance testing includes the dynamic functions and operations of equipment and systems using manual or monitoring methods under various levels of operation. Systems are tested under various modes, such as during low cooling loads, high loads, component failures, unoccupied, varying outside air temperatures, fire alarms, power failure, etc. The systems are run through all the control system's sequences of operation and components are verified to respond as the sequences state. Such tests must be performed as per the protocol written by the CxA which defines the methods, personnel and expectations.
Issue (or Deficiency)	A condition in the installation or function of a component, piece of equipment, or system that is not in compliance with the Contract Documents.
Issues Log	A formal and ongoing record of problems, deficiencies or concerns that have been raised by members of the Commissioning Team during the course of commissioning. The Issues Log is the primary tracking tool to address all Commissioning Issues by concerned parties. All Issues must be addressed and resolved by the concerned parties before the closeout of the Project. This log tracks the resolution performed and date of closure of each Issue.
Master Equipment List (MEL)	A complete listing of all commissioned building equipment, including details such as make, model, location, ID Tag number, etc. that is taken from submittals and is the basis from which checklists will be generated. The MEL is a spreadsheet which is also used as a tracking tool for all milestones of the commissioning process, such as the creation and performance of checklists, startup of equipment, TAB work, etc.
Monitoring	The recording of parameters (flow, current, status, pressure, etc.) of equipment operation using data loggers or the trending capabilities of control systems.
Owner (City of New York) Contracted Tests	Tests paid for by the City of New York outside of the Contractor's Contract and for which the CxA does not provide oversight. These tests will not be repeated during functional testing if properly documented.
Owner's Project Requirements (OPR)	A document, prepared by the Design Consultant that details the functional requirements of a Project and the expectations of how it will be used and operated. These include Project goals, measurable performance criteria, cost considerations, benchmarks, success criteria, and supporting information.
Pre-functional (Installation) Checklists	A list of items to inspect and elementary component tests to conduct to verify proper installation of equipment, provided by the CxA to the Contractor. Installation checklists are primarily static inspections and procedures to prepare equipment or systems for initial operation. Pre-functional (Installation) checklists augment, and are combined with, the manufacturer's startup checklist. The Checklists are filled out by the Contractor and reviewed by the CxA.
Sampling	Functional testing for a percentage of the total number of identical or near-identical pieces of equipment.
Seasonal Performance Tests	Functional tests that are deferred until, or performed again when, the system(s) will experience climate conditions close to their design conditions.
Startup	The initial starting or activating of equipment, including executing construction checklists.
Systems, Subsystems, Equipment, and Components	Where these terms are used together or separately, they mean "as-built" systems, subsystems, equipment, and components.

Systems Manual	A system-focused composite document that includes the Operation and Maintenance Manual, and additional information of use to the owner during the occupancy and operations phase.
Testing, Adjusting and Balancing (TAB)	Testing, adjusting, and balancing of the Heating Hot Water (HHW), Chilled Water (CHW) and Heating, Cooling, and Ventilation Airflow distribution system flows and pressures as specified in Contract Documents by a Subcontractor certified to perform such work.
Test Requirements	Requirements specifying what modes and functions, etc. must be tested on any given piece of equipment or any given system (integrated or standalone). The test requirements are not the detailed test procedures. The test requirements for each system are specified in the respective Contract Documents.
Trending	Monitoring using the building controls system, and analysis of the data gathered over a period of time.

1.5 COMMISSIONING TEAM:

A. Members Appointed by the Contractor and its Subcontractors: Individuals, each having authority to act on behalf of the entity he or she represents, explicitly organized to implement the Commissioning process through coordinated actions. The Commissioning Team will consist of, but not be limited to, representatives of the Contractor, including Project superintendent and Subcontractors, installers, suppliers and specialists deemed appropriate by the CxA.

B. Members Appointed by the City:

1. Commissioning Authority/Agent (CxA): The designated person, company, or entity under separate Contract with the City that plans, schedules and coordinates the Commissioning Team to implement the commissioning process.

2. Representatives of the facility user and operation and maintenance personnel.

3. Design Consultant and other concerned entities.

1.6 CITY'S RESPONSIBILITIES:

A. Provide the OPR and BOD documentation to the CxA for use in developing the Commissioning Plan; systems manual; operation and maintenance orientation plan; and testing plans and checklists.

B. Assign operation and maintenance personnel to participate in Commissioning Team activities.

C. Provide full details and results of any Owner- contracted tests relevant to the current Project.

1.7 CONTRACTOR'S RESPONSIBILITIES:

A. The Contractor must provide utility services required for the commissioning process.

B. As a member of the Commissioning Team, the Contractor and Subcontractors must assign representatives with expertise and authority to act on behalf of the Contractor and its Subcontractor and schedule them to participate in and perform Commissioning Team activities including, but not limited to, the following:

1. Participate in scheduled construction-phase coordination and Commissioning Team meetings.

2. Integrate and coordinate commissioning process activities with the construction schedule.

3. Provide all factory acceptance test reports to the CxA through the Commissioner.

4. Respond to any additional specific information requests from the CxA. CxA may request additional documentation necessary for the commissioning process. Requests by CxA may precede, be concurrent with, or follow normal submittals.

5. Ensure the cooperation and participation of all Subcontractors and manufacturers of equipment to be commissioned.
6. Verify and confirm that components, equipment, and system are functioning as per design prior to CxA witnessing testing.
7. Perform testing required in the Commissioning schedule as per the Commissioning process test procedures provided by the CxA, providing no less than 48 hours' notice to the CxA through the Commissioner.
8. Coordinate schedule with, and perform Cx activities at the direction of, CxA.
9. Provide technicians, instrumentation, tools, and equipment to perform and document the following:
   a. Cx Construction Checklist verification tests.
   b. Cx Construction Checklist verification test demonstrations.
10. Complete installation checklists as Work is completed and return to CxA through the Commissioner.
11. Provide written responses to the CxA through the Commissioner for resolution of Issues recorded in the Issues Log within five (5) business days.
12. Evaluate performance deficiencies identified in test reports and, in collaboration with entity responsible for system and equipment installation, recommend corrective action.
13. Submit operation and maintenance manuals for systems and subsystems, and equipment in accordance with Section 01 78 39 CONTRACT RECORD DOCUMENTS. Such documents must be submitted prior to functional testing.
14. Submit As-Built documents in accordance with Section 01 78 39 CONTRACT RECORD DOCUMENTS.
15. Provide orientation sessions for operations and maintenance personnel (sessions will be witnessed by the CxA) in accordance with Section 01 79 00 DEMONSTRATION AND OWNER'S PRE-ACCEPTANCE ORIENTATION. Provide no less than 48 hours' notice to the CxA, through the Commissioner. Video record and edit orientation sessions and provide an electronic recording to the CxA and Commissioner no later than two (2) weeks after the orientation session occurs. Edit as requested by the Commissioner.
16. Provide information requested by the CxA for final commissioning documentation.
17. Provide measuring instruments and logging devices to record test data and provide data acquisition equipment to record data for the complete range of testing for the required test period.
18. Provide detailed startup procedures.
19. Provide a written list of all user adjustable set-points and reset schedules with a brief discussion of the purpose of each and the range of reasonable adjustments with energy implications.
20. Provide a written schedule frequency to review the various set-points and reset schedules to ensure they are current relevant and efficient values.
21. Respond to provided new deficiencies and/or responses within five (5) business days.
22. Gather operation and maintenance literature on all equipment, and assemble in binders as required by the Contract Documents. Submit to CxA 45 days after submittal acceptance.
23. Coordinate with the CxA to provide 48-hour advance notice so that the witnessing of equipment and system start-up and testing can begin.

24. Notify the CxA a minimum of two weeks in advance of the time for start of the testing and balancing work. Attend the initial testing and balancing meeting for review of the official testing and balancing procedures.

25. Provide written notification to the Commissioner and CxA that the following work has been completed in accordance with the Contract Documents, and that the equipment, systems, and sub-system are operating as required.

26. The equipment suppliers will document the performance of their equipment.

27. Provide a complete set of record drawings to the CxA prior to the start of Functional Performance Testing.

28. Contractor responsibilities to be completed by Equipment Suppliers:

    a. Provide all requested submittal data, including detailed start-up procedures and specific responsibilities of the City of New York's personnel, to keep warranties in force.

    b. Assist in equipment testing.

    c. Provide information requested by CxA regarding equipment sequence of operation and testing procedures.

1.8 COMMISSIONING AGENT'S (CxA) RESPONSIBILITIES:

A. Organize and lead the Commissioning Team.

B. Prepare a construction-phase Commissioning Plan. Collaborate through the Commissioner with Contractor and with Subcontractors to develop test and inspection procedures. Include design changes and coordinate Commissioning activities with the overall Project schedule. Identify Commissioning Team member responsibilities, by name, firm, and trade specialty, for performance of each commissioning task. Update the Commissioning Plan during construction as required.

C. Review and comment in accordance with Section 01 33 00 SUBMITTAL PROCEDURES, on submittals from the Contractor for compliance with the OPR, BOD, Contract Documents, and construction-phase Commissioning Plan. Review and comment on performance expectations of systems and equipment and interface between systems relating to the OPR and BOD.

D. Coordinate with the Commissioner, in accordance with Section 01 31 00 PROJECT MANAGEMENT AND COORDINATION, to convene Commissioning Team meetings for the purpose of coordination, communication and conflict resolution; discuss progress of the commissioning processes.

E. At the beginning of the construction phase, coordinate with the Commissioner's kick-off meeting schedule to conduct an initial construction-phase coordination meeting for the purpose of reviewing the Commissioning activities and establishing tentative schedules for operation and maintenance submittals, operation and maintenance orientation sessions, TAB Work, testing, and Project completion.

F. Perform site visits to observe and inspect construction as described in the Commissioning Plan. Report progress and deficiencies to the Commissioner. In addition to compliance with the OPR, BOD, and Contract Documents, inspect systems and equipment installation for adequate accessibility required for component maintenance replacement and repair.

G. Prepare and distribute project-specific test and inspection procedures and checklists and maintain MEL.

H. Verify air and water systems balancing by sampling, reviewing completed reports and selected site observation. Coordinate submittal reviews with the Commissioner so that the comments are combined into a single review and submitted to the Contractor.

I. Coordinate with the Commissioner to witness and document tests, inspections and systems startup, as per the Commissioning Plan.

J. Maintain an Issues Log and a record of functional testing. Report all Issues as they occur to the Commissioner.

K. Compile test data, inspection reports and certificates, and include them in the systems manual and Commissioning Report.

L. Certify date of acceptance and startup for each item of equipment for start of warranty periods.

M. Review and comment on operation and maintenance documentation and systems manual outline for compliance with the OPR, BOD, and Contract Documents. Operation and maintenance documentation requirements are specified in other sections of the Project Specifications and described in Section 01 78 39 CONTRACT RECORD DOCUMENTS.

N. Review agenda for orientation; witness and confirm orientation session conforms with agenda and Contract Documents; review recording of demonstration and orientation sessions provided by the Contractor on USB drive or other electronic media as requested by the Commissioner and provide appropriate comments for editing.

O. Return to the site ten (10) months into the twelve (12)-month guaranty period, to review with facility staff the current building operation and the condition of outstanding Issues related to the original and seasonal commissioning. Interview facility staff and identify problems or concerns they have with operating the building as originally intended.

P. Prepare Commissioning Reports.

Q. Assemble the final commissioning documentation, including the Commissioning Report and Systems Manual.

R. Perform all CxA tasks as defined by LEED and the NYC Energy Conservation Code; prepare LEED submittal documents and preliminary and final Commissioning Reports as required by the NYC Energy Conservation Code.

1.9 COMMISSIONING DOCUMENTATION:

The Contractor must assist the CxA in the development and compiling of the following Commissioning Documentation:

A. Index of Commissioning Documents: The CxA will prepare an index including the storage location of each document.

B. Commissioning Plan: A document prepared by the CxA that outlines the schedule, allocation of resources, roles and responsibilities, and documentation requirements of the Commissioning process. Within 30 days of receipt of the Commissioning Plan, the Contractor must review the plan and document any issues or concerns with RFIs in compliance with Section 01 31 00 PROJECT MANAGEMENT AND COORDINATION.

C. Test Checklists: The CxA will develop test checklists for each system, subsystem, or equipment including interfaces and interlocks, and include a separate entry, with space for comments, for each item to be tested. The CxA will prepare separate checklists for each mode of operation and provide space to indicate whether the mode under test responded as required. Space will be provided for testing personnel to sign off on each checklist. Specific checklist content requirements are specified in other sections of the Project Specifications, but must include without limitation:

1. Identification of tested item
2. Date of test
3. Indication of whether the record is for a first test or retest following correction of a problem or Issue
4. Dated signatures of the person performing the test and of the witness if applicable

5. Deficiencies and Issues, if any, generated as a result of the test

D. Inspection Checklists will be signed by the Contractor, Subcontractor(s), Installer(s), and CxA certifying that systems, subsystems, equipment, and associated controls are ready for testing.

E. Test and Inspection Reports: The CxA will record test data, observations, and measurements on test checklists. Photographs, forms, and other means appropriate for the application will be included with data. CxA must compile test and inspection reports and test and inspection certificates and include them in systems manual and Commissioning Report.

F. Corrective Action Documents: The CxA will document corrective action taken for systems and equipment that fail tests and include required modifications to systems and equipment and revisions to test procedures, if any. The Contractor must retest systems and equipment requiring corrective action. The CxA will document retest results.

G. Issues Log: The CxA will prepare and maintain an Issues Log that describes design, installation, and performance Issues that are at variance with the OPR, BOD, and Contract Documents. The log will identify and track Issues as they are encountered, documenting the status of unresolved and resolved Issues. The Issues Log will identify, at a minimum:

1. The party responsible for correcting the Issue,
2. The person documenting the Issue resolution,
3. The exact location of the Issue (floor and room),
4. The applicable system component,
5. A detailed description of the Issue,
6. The Issue status, and
7. The date the Issue was discovered and the date the Issue was resolved.

H. Commissioning Report: The CxA will document results of the commissioning process including unresolved Issues and performance of systems, subsystems, and equipment. The Commissioning Report will indicate whether systems, subsystems, and equipment have been completed and are performing according to the OPR, BOD, and Contract Documents. The Commissioning Report must include:

1. An executive summary, including participants and their roles, a brief building description, an overview of the commissioning and testing scope, and a general description of testing and verification methods,
2. Installation/Pre-Functional Checklists,
3. Start-up reports,
4. Functional Test documentation,
5. Trend Log Analysis,
6. The final Issues Log, with all Issues identified through the commissioning process, identifying which, if any, Issues remain unresolved,
7. The Commissioning Plan,
8. Commissioning progress and field reports,
9. Commissioning review documents, and
10. Record of owner’s orientation.

I. Systems Manual: The CxA will gather required information and compile systems manual as specified in other sections of the Project Specifications and described in Section 01 78 39 CONTRACT RECORD DOCUMENTS.

1.10 SUBMITTALS:

A. Submittal of shop drawings, product data, samples, etc., relevant to commissioning must be provided to the CxA as requested. Such submittals must be in compliance with Section 01 33 00 SUBMITTAL PROCEDURES.

B. As-Built Contract Record Drawings and Operating and Maintenance Manuals relevant to commissioning must be provided to the CxA as requested. Such submittals must be in compliance with Section 01 78 39 CONTRACT RECORD DOCUMENTS.

C. All demonstration and orientation submittals relevant to commissioning must be provided to the CxA as requested. Such submittals must be in compliance with Section 01 79 00 DEMONSTRATION AND OWNER'S PREACCEPTANCE ORIENTATION.

D. Completed Prefunctional (Installation) Checklists must be provided to the CxA prior to equipment startup.

1.11 COORDINATION:

A. Coordination of Commissioning is the responsibility of all Commissioning Team members.

B. Coordinating Meetings: The CxA will coordinate with the Commissioner's regularly scheduled construction progress meetings to conduct coordination meetings of the Commissioning Team to review progress on the Commissioning Plan, to discuss scheduling conflicts, and to discuss upcoming commissioning process activities. Commissioner and Contractor must ensure that all required Commissioning Team members attend.

C. Commissioning Kick-Off Meeting – Construction Team: The Contractor will attend a meeting of the Commissioning Team, chaired by the CxA, to review the scope of commissioning process activities and the Commissioning Plan with discussions on milestones, activities, and assignments of responsibilities. The flow and type of documents and the amount of submittal data given to the CxA will be determined. Meeting minutes will then be distributed to all parties by the CxA.

D. Commissioning Meetings: The Contractor will attend coordination meetings with the Commissioning Team, chaired by the CxA, to review progress on the Commissioning Plan, construction deficiencies, scheduling conflicts, and to discuss strategies and processes for upcoming commissioning process activities.

E. Miscellaneous Construction Meetings: The CxA attends selected planning and job-site meetings in order to remain informed on construction progress and to update parties involved in the commissioning process. This will not include 100% meeting attendance, but the CxA will be provided with the subsequent meeting minutes for review.

F. Construction Documents: The Contractor, through the Commissioner, will furnish copies of all construction documents, addenda, change orders and appropriate submittals and shop drawings to the CxA.

G. Pre-testing Meetings: The CxA will coordinate with the Commissioner to conduct pretest meetings of the Commissioning Team to review startup reports, pretest inspection results, testing procedures, testing personnel and instrumentation requirements, and manufacturers' authorized service representative services for each system, subsystem, equipment, and component to be tested. The Commissioner, Contractor, and all required Commissioning Team members will attend pretest meetings.

H. Testing Coordination: The Contractor will coordinate with testing personnel and agencies for timing and access for CxA to witness test. The CxA will advise the Commissioning Team as to the sequence of testing activities to accommodate required quality-assurance and -control services with a minimum of delay and to avoid necessity of removing and replacing construction to accommodate testing and inspecting.

I. Manufacturers' Field Services: The Contractor must coordinate manufacturers' field services, as per the Commissioning Plan.

J. The CxA will regularly apprise the Commissioner of progress, pending problems and/or disputes, as well as provide regular status reports on progress with each system.

PART II – PRODUCTS

2.1 TEST EQUIPMENT:

A. All industry standard test equipment required for performing the specific tests must be provided by the Contractor responsible for testing. Any proprietary Vendor-specific test equipment must be provided by that Vendor or Manufacturer.

B. Special equipment, tools, instruments, software, and equipment communication network access hardware and software (only available from Vendor, specific to the piece of equipment) required for testing equipment according to the Contract Documents must be included at no extra cost to the City and must be turned over to the City at Project close-out, except for stand-alone data logging equipment that may be used by the CxA.

C. Any portable or handheld setup and/or calibration devices required to initialize the control system must be made available by the control vendor for use by the CxA at no additional cost to the City.

D. The instrumentation used in the commissioning process must comply with the following:

1. Be of sufficient quality and accuracy to test and/or measure system performance within the tolerances required

2. Be calibrated at the manufacturer’s recommended intervals with calibration tags permanently affixed to the instrument

3. Be maintained in good repair and operating condition throughout use duration on this Project

4. Be immediately recalibrated or repaired if dropped and/or damaged in any way during this Project.

PART III – EXECUTION

3.1 COMMISSIONING PROCESS:

A. The following provides an overview of the Commissioning tasks during Project construction and the general order in which they occur.

1. Construction-phase Commissioning begins with a Commissioning Kickoff Meeting, conducted by the CxA through the Commissioner in accordance with section 01 31 00 PROJECT MANAGEMENT AND COORDINATION, where the Commissioning process is reviewed with all the Commissioning Team Members.

2. Additional meetings may be required throughout construction, scheduled by the CxA through the Commissioner in accordance with 01 31 00 PROJECT MANAGEMENT AND COORDINATION with necessary parties attending, to plan, scope, coordinate and schedule future activities and resolve open Issues.

3. The CxA will review the Contractor submittals concurrent with the Commissioner and provide comments to the Commissioner for inclusion in their review. The reviewed submittals will include all commissioned equipment information, including detailed startup procedures, and coordination drawings that include commissioned equipment and systems, control drawings and sequences, and interfaces and interlocks between systems.

4. The CxA works with the Commissioner and Contractor in developing Pre-functional and Functional Test documentation formats.

5. Periodically throughout the construction process, the CxA will perform site visits to observe component and system installations.

6. The checkout and performance verification generally proceeds from component level to equipment to systems and intersystem levels. Pre-functional (Installation) Checklists are to be completed before equipment startup. Equipment startup must be completed before TAB. TAB must be completed before the Functional Performance Checklists.

7. The Contractor must, with guidance from the CxA, execute and document the Pre-Functional (Installation) Checklists and perform startup and initial checkout of equipment and systems. The CxA documents that the checklists and startup are completed according to the approved plans. This will include the CxA witnessing selected assembly markups, portions of the startup of selected equipment, and spot checking the Pre-Functional (Installation) Checklists.

8. The CxA develops specific equipment and system Functional Checklists. The Contractor receives a copy of the procedure through the Commissioner. The CxA may request additional design narrative from the Commissioner and Controls Subcontractor, depending on the completeness of the Basis of Design and sequences provided within the design documents.

9. The Functional Checklists are executed by the Contractor and witnessed and documented by the CxA.

10. Items of non-compliance in material, installation startup, and operation are corrected and the equipment or system is rechecked. The CxA will maintain an Issues Log to track Issues and Issue resolution.

11. The CxA will review the operation & maintenance documentation for completeness.

12. Commissioning, excluding the Warranty Walkthrough and any seasonal testing at the written direction of the Commissioner, must be completed prior to Substantial Completion.

13. The CxA reviews the orientation documentation. The orientation schedules and agenda are provided by the Subcontractors. The CxA verifies that orientation is completed, attended by the appropriate City of New York personnel, is thorough and provides all necessary information required to operate and service the equipment or system.

14. Deferred testing/checkouts are conducted, as specified or required in the Contract Documents.

3.2 COMMISSIONING PLAN AND SCHEDULE:

A. Commissioning Plan: The Commissioning Plan provides guidance in the execution of the commissioning process. After the initial construction phase Commissioning kickoff meeting, the CxA will update the plan. This plan is a living document that must evolve and expand as the Project progresses. The Commissioning Plan must include:

1. Description of the facility and Project.

2. Description of the commissioning process and associated deliverable documents.

3. Description of equipment and systems to be commissioned.

4. Description of schedules for testing procedures along with identification of parties involved in performing and verifying tests.

5. Sample rates for equipment to be tested.

6. Identification of task items that must be completed before the next operation can proceed.
7. Description of responsibilities of Commissioning Team members.
8. Description of observations to be made and reported on during testing and witnessing of testing by all parties involved in the Project.

B. Commissioning Schedule: Contractor must provide construction schedules to the CxA, in accordance with Section 01 31 00 PROJECT MANAGEMENT AND COORDINATION. The CxA will develop and submit a schedule identifying the commissioning process and provide commissioning scheduling information to the Commissioner and Contractor for review and planning activities. The Contractor must incorporate the CxA's activities into the Project schedule.

3.3 GENERAL TESTING REQUIREMENTS:

A. Provide technicians, instrumentation, and tools to perform commissioning test at the direction of the CxA.

B. Tests will be performed using design conditions whenever possible.

C. Simulated conditions may need to be imposed using an artificial load when it is not practical to test under design conditions. Before simulating conditions, calibrate testing instruments. Provide equipment to simulate loads. Set simulated conditions as directed by the CxA and document simulated conditions and methods of simulation. After tests, return settings to normal operating conditions.

D. The CxA may direct that set points be altered when simulating conditions are not practical.

E. The CxA may direct that sensor values be altered with a signal generator when design or simulating conditions and altering set points are not practical.

F. If tests cannot be completed because of a deficiency outside the scope of the HVAC system, document the deficiency and report it to the Commissioner. After deficiencies are resolved, reschedule tests.

G. If the testing plan indicates specific seasonal testing, complete appropriate initial performance tests and documentation and schedule seasonal tests.

H. Refer to individual Commissioning specification sections for additional testing requirements.

3.4 TESTING PROCEDURES:

A. The CxA will determine and document the acceptance procedures for each system within disciplines. The acceptance procedures must incorporate the commissioning standards and successful testing results as referred to throughout the Specifications.

B. The CxA will provide performance checklists and performance checkout data sheets for each system based on actual system configuration. Special emphasis must be placed on checkout procedures that must conclusively determine actual system performance and compliance with the OPR and BoD.

C. The Contractor and appropriate Vendor(s) must be informed of what tests are to be performed and the expected results. The Commissioning Plan must address the test requirements and be distributed to all parties involved with that system.

D. Prior to Functional Testing, the Contractor must provide the following:

1. Contractor must certify in writing that commissioned systems, subsystems, and equipment have been installed, calibrated and started, and are operating according to the Contract Documents and approved submittals.

2. Contractor must certify in writing that all relevant instrumentation and control systems have been completed and calibrated,

3. Contractor must certify point-to-point checkout has been successfully completed, and that systems are operating in accordance with their design sequence of operation, Contract Documents, and approved submittals.

4. Contractor must certify that all sensors are operating within specified accuracy and all systems are set to and maintaining set points as required by the Contract Documents.

5. Contractor must certify in writing that TAB procedures have been completed, and that the TAB report has been submitted, discrepancies corrected, and corrective work approved.

6. Contractor must perform tests for system and intersystem performance only after CxA and Commissioner have approved the completed testing checklists for systems, subsystems, and equipment.

7. Contractor must inspect and verify the position of each device and interlock identified on checklists.

8. Contractor must check safety cutouts, alarms, and interlocks with smoke control and life-safety systems during each mode of operation.

9. Set systems, subsystems, and equipment into operating mode to be tested in accordance with approved test procedures (e.g., normal shutdown, normal auto position, normal manual position, unoccupied cycle, emergency power, and alarm conditions).

10. Contractor must install measuring instruments and logging devices to record test data as directed by the CxA.

E. The Functional Performance tests must be performed by the Contractor and Vendor(s) with oversight by the CxA. The CxA must witness, verify, and document these tests.

1. Functional Performance Tests must include operating the systems and components through each of the written sequences of operation, other significant modes of miscellaneous alarms, power failure, and security alarm when impacted by and interlocked with commissioned equipment, as detailed in the Commissioning Plan.

2. Checklists must be completed comprehensively and to the extent necessary to enable the CxA to assure the Commissioner that the systems perform as per the OPR, BOD, and Contract Documents.

3. If a test is failed for any reason and retesting is required, the Contractor must provide retesting at no additional cost to the City.

4. If a test must be witnessed more than twice by the Commissioning Agent due to repeated failure to perform as per the design documents, the Contractor must be responsible for the Commissioning Agent’s fee for witnessing repeated tests beyond the second incidence. Such fee will be negotiated between the Commissioning Agent and the Commissioner.

5. After testing, Contractor must return settings to normal operating conditions.

3.5 DEFICIENCIES:

A. Deficiencies/Non-Conformance.

1. The CxA will record the results of the functional test on the test form. All deficiencies or non-conformance items must be noted and reported to the Commissioner and the Contractor on a standardized form.

2. The Contractor must respond to new deficiencies within five (5) business days. The response must either indicate the issue will be corrected with anticipated date of completion indicated or the response should clearly indicate why the Contractor disputes the claim while referencing the Contract Documents in dispute or requesting further information to clarify the concern.

3. Corrections of minor deficiencies identified may be made during the tests at the discretion of the CxA.

4. Every effort must be made to expedite the testing process and minimize unnecessary delays, while not compromising the integrity of the procedures.

5. As tests progress and a deficiency is identified, the CxA discusses the issue with the Contractor.

6. When there is no dispute on the deficiency and the Contractor accepts responsibility to correct it, the CxA documents the deficiency and the Contractor's response and intentions or corrections. The CxA and Contractor then proceed to another test or sequence. Once the Contractor corrects the deficiency, the test is rescheduled and repeated in the anticipation of correct operation or function.

7. When there is a dispute about a deficiency, regarding whether it is a deficiency or who is responsible, the CxA documents the deficiency and the Contractor's response. The deficiency is then forwarded to parties assumed to be responsible for the deficiency. Resolutions are made at the lowest management level possible. Other parties are brought into the discussion as needed. Final interpretive authority is with the Commissioner. Final acceptance authority is with the Commissioner and CxA. The CxA will then document the resolution process. Once the interpretation and resolution have been decided, the appropriate party corrects the deficiency. The CxA then reschedules the test as stated in the section above.

8. Deficiencies that are not corrected at the time of documentation, must be completed by the affected subcontractor and photo evidence of the deficiency resolution must be sent by the Contractor to both the Commissioner and the CxA.

B. Failure due to Manufacturer Defect.

1. The CxA and Commissioner will determine the equipment to be tested. If 10% of the equipment being tested, or three identical pieces of the equipment tested (irrespective of equipment unit size), whichever is greater, fail to perform due to manufacturing defect (mechanically or substantively), not allowing it to meet its submitted performance requirements, all identical pieces of equipment may be considered unacceptable by the CxA and the Commissioner. In such case, the Contractor must provide the Commissioner with the following:

   a. Within one week of notification from the Contractor, the manufacturer's representative will examine all other identical units making a record of the findings. The findings must be provided to the Commissioner within two weeks of the original notice.

b. Within two weeks of the original notification, the Contractor or manufacturer will provide a signed and dated written explanation of the problem, cause of failures, etc., and all proposed solutions which shall include full equipment submittals. The proposed solutions must not significantly exceed the specification requirements of the original installation.

c. Commissioner will determine whether a replacement of all identical units or a repair is acceptable.

d. Two examples of the proposed solution will be installed by the Contractor and the Contractor will be allowed to test the installations for up to one week, upon which the Commissioner will decide whether to accept the solution.

e. Upon acceptance, the Contractor and/or manufacturer must replace or repair all identical items, at their expense, and extend the manufacturer's warranty accordingly, if the original equipment warranty had begun. The replacement/repair work must proceed with reasonable speed beginning within one week from when parts can be obtained.

3.6 OPERATION & MAINTENANCE MANUALS:

A. General

1. The CxA must review the operation & maintenance manuals provided by the Contractor for completeness of the document. The review process will verify that operation & maintenance instructions meet Specifications and are included for all commissioned equipment furnished by the Contractor.

2. The CxA will communicate deficiencies in the manuals to the Contractor, or Commissioner, as requested. Upon a successful review of the corrections, the CxA recommends approval and acceptance of these sections of the operation & maintenance manuals to the Commissioner. The CxA also reviews each equipment warranty and verifies that all requirements to keep the warranty valid are clearly stated.

3. Published literature will be specifically oriented to the provided equipment, indicating required operation and maintenance procedures, parts lists, assembly / disassembly diagrams and related information.

4. The Contractor must incorporate the standard technical literature into system-specific formats for this facility as designed and as actually installed. The resulting operation & maintenance information must be system-specific, concise, to the point and tailored specifically to this facility. The CxA must review these documents as necessary for final corrections by the Contractor.

5. Contractor must submit operations & maintenance manuals for each piece of equipment for review no later than 45 days after submittal approval.

B. The operation & maintenance manual review and coordination efforts must be completed prior to Owner orientation sessions, as these documents are to be utilized in the orientation sessions.

C. System Operations Manual

1. The CxA must prepare and deliver these documents with inputs from the Contractor. The Contractor must provide all required documents to the CxA, through the Commissioner. The required documents must be described in the Commissioning Plan and Contract Documents. Typically, the manual includes the following:

a. System, subsystem, and equipment descriptions.

b. Commissioned systems single line diagrams (to be provided by Mechanical, Electrical, Plumbing, and Building Management System (BMS) Subcontractors).

c. As built sequences of operations, control drawings and original set points (to be provided by Design Consultant and BMS Subcontractor).

d. Operating instructions for integrated building systems (to be provided by Mechanical and BMS Subcontractors).

e. Recommended schedule of maintenance requirements and frequency (to be provided by Subcontractors).

f. Recommended schedule for calibrating sensors and actuators (to be provided by BMS Subcontractor).

3.7 DEMONSTRATION AND INSTRUCTION:

A. The Contractor must schedule and coordinate instruction sessions for the facility's staff for each commissioned system. Demonstrations must be held per Contract Documents, along with the appropriate schematics, handouts and visual / audio orientation aids onsite with equipment.

B. The equipment vendors must provide instruction on the specifics of each major equipment item including philosophy, troubleshooting and repair techniques.

C. The Contractor must record and edit demonstration and orientation sessions, and provide these records to the CxA, through the Commissioner.

D. For additional direction pertinent to instruction, refer to other specific specification sections for demonstration and instruction requirements.

E. The Contractor will be responsible for instruction coordination, scheduling, and completion of demonstrations and instructions.

F. The CxA will oversee the instruction of the City of New York's personnel for commissioned equipment and systems.

1. The CxA will interview the City of New York's personnel to determine the special needs and areas where instruction will be most valuable. The Commissioner and CxA will decide how rigorous the instruction should be for each piece of commissioned equipment. The CxA will communicate the results to the Contractor who will ensure participation by the Subcontractors.

2. In addition to these general requirements, the specific instruction requirements of the City of New York's personnel by the Contractor are specified in the DDC's General Conditions Section 017900 "Demonstration and Owners' Pre-Acceptance Orientation."

3. The Contractor must ensure that each Subcontractor and vendor responsible for instruction will submit a written instruction plan to the Contractor for review and approval prior to instruction. The Contractor will submit one comprehensive instruction plan to the CxA and the Commissioner.

4. The plan will be reviewed by the CxA and the Commissioner. Comments pertaining to its deficiencies will be forwarded to the Contractor. The instruction plan will be rewritten until approved by the CxA and the Commissioner. The final approved instruction plan will cover the following elements:

a. Equipment (included in instruction)

b. Intended audience

c. Location of instruction

d. Objectives

e. Subjects covered (description, duration of discussion, special methods, etc.)

f. Duration of instruction on each subject

g. Qualified instructor for each subject

h. Instructor qualifications

i. Methods (classroom lecture, video, site walk-through, actual operational demonstrations, written handouts, etc.)

5. Instruction documentation must include the following items:

a. Copy of the instruction plan, including schedule, syllabus, and agenda.

b. Copy of the Owner's Project Requirements.

c. Compiled operations manuals.

d. Compiled maintenance manuals.

e. Completed manufacturer instruction manuals.

f. Record drawings.

6. The CxA develops criteria for determining that the instruction was satisfactorily completed, including attending the instruction, etc. The CxA recommends approval of the instruction to the Commissioner using a standard form. The Commissioner signs the approval form/letter template.

7. At one of the instruction sessions, the CxA presents a presentation discussing the use of the blank functional test forms for re-commissioning equipment.

8. Video recording of the instruction sessions will be verified by the CxA in electronic format, at the discretion of the Commissioner.

3.8 GUARANTY REVIEW / SEASONAL TESTING

A. Seasonal Testing – During the twelve (12)-month guaranty period, seasonal testing (tests delayed until weather conditions are closer to the system's design) must be completed as part of this Contract. The CxA will coordinate this activity. Tests will be executed and documented, and deficiencies will be corrected by the Contractor, with facilities staff and the CxA witnessing. Any final adjustments to the operation & maintenance manuals and record documents due to seasonal testing will be made by the Contractor.

B. The CxA will return upon the start of the new season (cooling or heating) after Project completion to conduct performance tests that could not be performed due to ambient conditions. The seasonal testing will only be performed if suitable loads / conditions were unavailable during the performance testing stages (in other words; the requirement for testing is warranted), and at the written direction of the Commissioner.

C. The CxA will return to the site approximately ten (10) months into the twelve (12)-month guaranty period and interview the occupants and maintenance staff, review the operation of the building, provide recommendations for installation and operational problems and document guaranty and operational issues in the Issues database.

3.9 RECORD DRAWINGS

A. The CxA must review the as built Contract Documents to verify incorporation of both design changes and as-built construction details. Discrepancies noted must be corrected by the appropriate party.

END OF SECTION 01 91 13

SECTION 01 91 15
GENERAL COMMISSIONING REQUIREMENTS FOR BUILDING ENCLOSURE

REFER TO THE ADDENDUM FOR APPLICABILITY OF THIS SECTION 01 91 15

PART I – GENERAL

1.1 RELATED DOCUMENTS

A. The following documents apply to all required work for the Project: (1) the Contract Drawings, (2) the Specifications, (3) the General Conditions, (4) the Addendum, and (5) the Contract [City of New York Standard Construction Contract].

B. The Owner's Project Requirements (OPR) and Basis of Design (BOD) documents are included by reference for information only.

C. The Commissioning Plan, prepared by the Commissioning Agent (CxA) under separate contract with the City of New York, contains requirements that apply to this section.

1.2 SECTION INCLUDES

A. This section includes the commissioning requirements for the Building Enclosure systems. Refer to "Exterior Enclosure Commissioning" in other sections of the Project Specifications for specific requirements regarding Building Enclosure Commissioning.

1. The commissioning requirements for the Building Enclosure systems given in this section are entirely separate from, and in addition to, the Section 01 91 13 GENERAL COMMISSIONING REQUIREMENTS FOR MEP SYSTEMS for this Project. The Contractor, and its Suppliers, Subcontractors, Vendors, etc., are required to participate in both commissioning processes as required.

1.3 DESCRIPTION

A. Building Enclosure Commissioning (BECx) is a systematic process of ensuring all building enclosure systems responsible for environmental separation perform as per the OPR and BOD. The BECx process is intended to verify and document proper installation and performance of building enclosure materials and systems in accordance with the Contract Documents.

B. Commissioning does not take away from, or reduce, the Contractor's responsibility to provide a finished and fully functioning product and installation.

C. This section will in no way diminish the responsibility of the Contractor in performing all aspects of work and testing as outlined in the Contract Documents. Any requirements outlined in this section are in addition to requirements outlined in the Contract Drawings and Specifications.

1.4 RELATED WORK

A. Specific BECx requirements are given in this Section. The following Project Specification sections are related to the commissioning work specified in this section:

1. Basic Concrete Requirements: Refer to Division 03
2. Basic Metal Requirements: Refer to Division 05
3. Basic Waterproofing, Roofing, Air Barrier and Insulation Requirements: Refer to Division 07
4. Basic Fenestrations Requirements: Refer to Division 08
5. Basic Finishing Requirements: Refer to Division 09

1.5 DEFINITIONS AND ABBREVIATIONS

A. Refer to Article 2 of the Contract and Section 01 91 13 GENERAL COMMISSIONING REQUIREMENTS FOR MEP SYSTEMS for terms, words, and expressions not otherwise defined herein.

Approval	Acceptance that a material or system has been properly installed and is functioning in tested modes according to the Contract Documents.
Building Enclosure Commissioning Agent (BECA)	BECA directs and coordinates day-to-day BECx commissioning activities.
Building Enclosure Testing Agency (BETA)	Building Enclosure Testing Agency whom is an independent agency retained by the Contractor and approved by the Commissioner, fully accredited by the appropriate governing body for each of the materials, components or systems to be tested or evaluated for compliance with requirements of the Contract Documents and as directed by the BECA. Documentation of such certification must be submitted to and approved by the Commissioner prior to the start of any work by the BETA.
Commissioning	Commissioning is a systematic process of ensuring and documenting that the building systems have been installed in the prescribed manner, are functionally checked and capable of being operated and maintained to perform with the design intent, and have documentation to support proper installation and operation. The process does not eliminate or reduce the responsibility of the installing Subcontractors to provide a finished product.
Commissioning Agent (CxA)	Refer to Section 01 91 13 GENERAL COMMISSIONING REQUIREMENTS FOR MEP SYSTEMS for Definition.
Commissioning Plan	Refer to Section 01 91 13 GENERAL COMMISSIONING REQUIREMENTS FOR MEP SYSTEMS for Definition.
Deficiency	Condition of a building enclosure material or system that is not in compliance with Contract Documents (that is, does not perform properly or does not comply with design intent).
Design Consultant	Refer to Section 01 91 13 GENERAL COMMISSIONING REQUIREMENTS FOR MEP SYSTEMS for Definition.
Simulated Condition	Condition created for testing component or system (e.g., applying pressure differential across the building enclosure concurrent with water spray to simulate a wind driven rain).
Mock-up	The activities where systems or materials are initially constructed and tested.

1.6 COORDINATION

A. Building Enclosure Commissioning Team: Members of the Building Enclosure Commissioning Team will consist of:

1. CxA
2. BECA
3. BETA
4. Commissioner
5. Contractor, and all Building Enclosure Subcontractors
6. Design Consultant

B. Management: City of New York will contract services of the BECA through a separate contract. The BECA will direct and coordinate commissioning activities and report to the Commissioner. All members of the

Building Enclosure Commissioning Team must cooperate to fulfill contracted responsibilities and objectives of the Contract Documents.

C. Scheduling: BECA must work with the Building Enclosure Commissioning Team to establish required commissioning activities to incorporate into the preliminary commissioning schedule. The Contractor must integrate commissioning activities into master construction schedule, in accordance with Section 01 32 00 CONSTRUCTION PROGRESS DOCUMENTATION. Necessary notifications are to be made in a timely manner in order to expedite commissioning.

1.7 SUBMITTALS

A. Contractor must provide documentation required for commissioning work in accordance with Section 01 33 00 SUBMITTAL PROCEDURES. At minimum, documentation must include, but not be limited to:

1. Submittal of shop drawings, product data, samples, etc., relevant to BECx and as requested by the BECA. Such submittals must be in compliance with Section 01 78 39 CONTRACT RECORD DOCUMENTS.
2. As-Built Record Drawings and Operation and Maintenance Information relevant to BECx and as required by the BECA. Such submittals must be in compliance with Section 01 78 39 CONTRACT RECORD DOCUMENTS.
3. All demonstration and orientation submittals relevant to BECx and as requested by the BECA. Such submittals must be in compliance with Section 01 79 00 DEMONSTRATION AND OWNER'S PREACCEPTANCE ORIENTATION.
4. Performance data, any performance test procedures, and installation and checkout materials.

B. The Contractor must provide all submittals to the Design Consultant, as per Section 01 33 00 SUBMITTAL PROCEDURES. The Design Consultant will transmit all building enclosure related submittals to the BECA for concurrent review.

PART II – PRODUCTS (Not Used)

PART III – EXECUTION

3.1 SYSTEMS TO BE COMMISSIONED

A. Building Enclosure systems to be commissioned may include, but are not limited to, Roof waterproofing, including garden roof systems, all penetrations, and transitions; skylights and other sloped glazing; exterior walls, including the air barrier system, water management systems, and thermal insulation; punched windows, window walls, curtain walls, storefronts, glazed entries, doors, and louvers; sealants, expansion joints, and control joints; flashings, including all transitions and end-dams; terrace, balcony, and deck waterproofing; below-grade waterproofing, including drainage, waterproofing and damp proofing; below slab floor barriers; interface and transition conditions between exterior enclosure components and systems; smoke controls and fire separation and stopping; and any other special building enclosure systems, equipment, and controls. Refer to the Contract Documents for clarity.

3.2 RESPONSIBILITIES OF COMMISSIONING TEAM MEMBERS DURING CONSTRUCTION PHASE

A. Responsibilities of the Design Consultant include without limitation the following:

1. Review BECA comments on construction documents and shop drawings.
2. Assist in dispute resolution regarding building enclosure items.
3. Review BECA reports.
4. Incorporate BECA Submittal Review Comments into response on submittals.

B. Responsibilities of the BECA include the following without limitation:

1. Review and comment on Mock-up construction and testing plan as provided by Contractor.
2. Development of BECx Plan.
3. Review of building enclosure shop drawings and submittals, including “approved equal” requests, through the Commissioner in accordance with Section 01 33 00 SUBMITTAL PROCEDURES.
4. Attend combined pre-construction and BECx kick-off meeting.
5. Develop construction checklists for the building enclosure for the Contractor’s use.
6. Observe the construction of a building enclosure Mock-up.
7. Witness the testing of a building enclosure Mock-up.
8. Project meetings / conference calls / coordination.
9. Field monitor installation of exterior enclosure components.
10. Update field report log.
11. Update BECx Plan.
12. Advise on Requests for Information.
13. Assist with the preparation of LEED paperwork.
14. Prepare systems manual, with required inputs and documentation from the Contractor in accordance with Section 01 78 39 CONTRACT RECORD DOCUMENTS.
15. Complete Maintenance Plan, with required inputs and documentation from the Contractor in accordance with Section 01 78 39 CONTRACT RECORD DOCUMENTS.
16. Prepare training manual, with required inputs and documentation from the Contractor in accordance with Section 01 78 39 CONTRACT RECORD DOCUMENTS.
17. Prepare final BECx record and enclosure commissioning close-out documents.
18. Develop on-going BECx Plan.

C. Responsibilities of the Contractor and Building Enclosure Subcontractors include without limitation the following:

1. Review BECx Plan and FPT specification.
2. Attend commissioning kick-off meeting and other Building Enclosure Commissioning Team meetings.
3. Incorporate commissioning activities into the construction schedule.
4. Periodically update Commissioning activities in the construction schedule.
5. Notify Commissioner and BECA of work completion.
6. Verify building enclosure materials and assemblies are ready for functional testing.
7. Retain the services of an approved independent BETA; submit qualifications of independent BETA to Commissioner for approval; coordinate all activities and deliverables of this BETA; ensure all BETA deliverables are provided to the Building Enclosure Commissioning Team.
8. Attend all required material and systems testing.
9. Execute all periodic maintenance or repairs required on started systems from initial Mock-up of equipment to Final Acceptance by Commissioner to prevent material warranties from being voided.
10. Submit maintenance logs of all interim maintenance or repair tasks performed by Contractor.

11. Ensure installation work is complete, is in compliance with Contract Documents, and is ready for Functional Performance Testing. FPT test results will be documented by BECA.
12. Ensure resolution of non-compliance and deficiencies in construction or test results. Obtain written documentation of completion from the appropriate subcontractors.
13. Provide letters of compatibility for adjacent building enclosure materials and assemblies.
14. Facilitate all repairs and retesting of failed condition at no additional cost to the City of New York.
15. Provide all warranty information to BECA.

D. Responsibilities of the BETA include without limitation the following:

1. Attend Commissioning kick-off meeting and other Building Enclosure Commissioning Team meetings.
2. Provide on-site technician and equipment to complete Mock-up and field Functional Performance Testing.
3. Prepare and submit reports to the Commissioner at the conclusion of all testing.
4. Perform retesting and prepare corresponding reports.

3.3 BUILDING ENCLOSURE COMMISSIONING TEAM (BECx) MEETINGS

A. BECx meetings will be held periodically, as determined by the Commissioner and recommended by BECA.

B. Discussions held in BECx meetings must include, but not be limited to: system/materials, mock-up/field, progress, scheduling, testing, documentation, deficiencies, and problem resolution.

C. The Contractor must attend BECx meetings, and must ensure the attendance of required subcontractors, as requested.

3.4 REPORTING

A. BECA will provide status reports to the Commissioner. The Commissioner will provide such status reports to the Contactor, CxA, Design Consultant, and other entities as needed.

B. BECA will submit non-compliance and deficiency reports to Commissioner. The Commissioner will provide such reports to the Contractor, CxA, Design Consultant, and other entities as needed.

C. BECA will provide a final summary report to Commissioner and CxA.

3.5 MOCK-UP AND FINAL CONSTRUCTION

A. Prior to Functional Performance Testing or concealment of functional performance layers within the building enclosure, the Contractor must verify that all assemblies are complete, including deficiency long items, and all Contract requirements are met.

3.6 FUNCTIONAL PERFORMANCE TESTING

A. Objectives and Scope

1. The objective of Functional Performance Testing is to demonstrate that the building enclosure is performing according to documented design intent and Contract Documents. Functional Performance Testing ensures and documents that the building enclosure systems are fully operational. Additionally, during Functional Performance Testing, areas of deficient performance are identified and corrected, improving building enclosure system performance.

B. Development of Test Procedures

1. The purpose of a specific test is to verify and document compliance of the installed enclosure systems with the OPR. Building Enclosure Functional Performance Test Protocols are provided in other sections of the Project Specifications for specific requirements regarding BECx.

C. Coordination and Scheduling

1. Contractor must provide sufficient notice to BECA, through the Commissioner, regarding completion schedule for materials and systems. Testing to be performed in conjunction with site visits. Contractor must schedule Functional Performance Tests with Commissioning Team. BECA must witness and document functional testing of equipment and systems. BETA, as retained by the Contractor, must execute tests under direction of BECA.
2. Successful completion of Mock-up functional performance testing must occur prior to full production installation of building enclosure materials and systems.

3.7 DOCUMENTATION, NON-CONFORMANCE, AND APPROVAL OF TESTS

A. Documentation

1. BECA must witness and document results of FPT.

B. Non-Conformance

1. BECA must record results of functional testing. Deficiency or non-conformance issues must be noted and reported to the Commissioner. The Commissioner must provide such non-conformance reports to the CxA, Design Consultant, Contractor, and other entities, as needed.
2. Corrections of minor deficiencies identified may be made during tests at the discretion of the Commissioner and as recommended by the BECA. In such cases, deficiency and resolution must be documented.
3. Every effort must be made to expedite testing and minimize unnecessary delays, while not compromising integrity of tests.
4. Deficiencies are handled in the following manner:
   a) BECA documents deficiencies and notes Contractor's response and intentions. A finding of deficiency will not end the testing process.
   b) BECA submits deficiency report to the Commissioner. The Commissioner will provide such deficiency report to the CxA, Contractor, Design Consultant, and other entities as required.
   c) Contractor corrects deficiency and certifies that material or assembly is ready to be retested.
   d) Contractor informs Commissioner of retesting schedule for coordination with the BECA.
   e) Contractor reschedules test with the Commissioner and BETA at no additional cost to the City of New York.
   f) If a test must be witnessed more than twice by the BECA due to repeated failure to perform as per the design documents, the Contractor must be responsible for the BECA's fee for witnessing repeated tests beyond the second incidence. Such fee will be negotiated between the BECA and the Commissioner.

C. Testing

1. Costs for all testing and retesting required for the Project will be the responsibility of the Contractor. The Contractor is to provide access to the test specimens to the Commissioning Team, through the Commissioner.

3.8 COMMISSIONING DOCUMENTATION

A. Final Report Details

1. Final BECx Report must include an executive summary, list of participants and roles, brief building description, overview of Commissioning and testing scope, and general description of testing and verification methods. Report must contain evaluation regarding:
   a) Conformance to Specifications and design intent.
   b) Material/system installation.
   c) Functional performance.
2. All outstanding non-compliance items must be specifically listed.
3. Recommendations for improvement to system or operations, future actions, etc. must also be listed.

END OF SECTION 01 91 15

FMS ID: **CO306EXT2**

THE CITY OF NEW YORK
DEPARTMENT OF DESIGN AND CONSTRUCTION
DIVISION OF PUBLIC BUILDINGS

30-30 THOMSON AVENUE LONG ISLAND CITY, NEW YORK 11101-3045
TELEPHONE (718) 391-1000 WEBSITE www.nyc.gov/ddc

Department of Design and Construction

Contract for Furnishing all Labor and Material Necessary and Required for:

CONTRACT NO. 1 **GENERAL CONSTRUCTION WORK**

Harlem Courthouse Exterior Rehabilitation

LOCATION: **170 East 121st Street**
BOROUGH: **Manhattan, NY 10035**
CITY OF NEW YORK

Contractor

Dated _____ , 20 _____

Approved as to Form
Certified as to Legal Authority

Acting Corporation Counsel

Dated _____ , 20 _____

Entered in the Comptroller's Office

First Assistant Bookkeeper

Dated _____ , 20 _____

Department of Design and Construction

PROJECT ID: **CO306EXT2**

THE CITY OF NEW YORK
DEPARTMENT OF DESIGN AND CONSTRUCTION
DIVISION OF PUBLIC BUILDINGS

30-30 THOMSON AVENUE
LONG ISLAND CITY, NEW YORK 11101-3045
TELEPHONE (718) 391-1000
WEBSITE www.nyc.gov/ddc

VOLUME 3 OF 3

ADDENDUM TO THE GENERAL CONDITIONS

SPECIFICATIONS

FOR FURNISHING ALL LABOR AND MATERIALS
NECESSARY AND REQUIRED FOR:

Harlem Courthouse Exterior Rehabilitation

LOCATION: **170 East 121st Street**
BOROUGH: **Manhattan, NY 10035**
CITY OF NEW YORK

CONTRACT NO. 1 **GENERAL CONSTRUCTION WORK**

DCAS

Thornton Tomasetti

Date: **November 12, 2025**

CITY OF NEW YORK
DEPARTMENT OF DESIGN AND CONSTRUCTION
DIVISION OF PUBLIC BUILDINGS

ADDENDA CONTROL SHEET

BID SUBMISSION DATE/ TIME: February 12, 2026; between 11:30am and 2:00pm
BID OPENING DATE/ TIME: February 12, 2026; 2:30pm

PROJECT No. : **CO306EXT2**

TITLE: **Harlem Courthouse Exterior Rehabilitation**

ADDENDA ISSUED	NO. OF DWG	DATE	APPROVED BY: ARCHITECTURE / ENGINEERING	GENERAL COUNSEL
#1 Revised Pre-Bid Conference Date		1/16/26	BB	NA

THE CITY OF NEW YORK
DEPARTMENT OF DESIGN AND CONSTRUCTION
DIVISION OF PUBLIC BUILDINGS

1/16/26

ADDENDUM No. # 1

FOR FURNISHING ALL LABOR AND MATERIAL NECESSARY AND REQUIRED FOR:

85026B0033-CO306EXT2

Harlem Courthouse Exterior Rehabilitation

This addendum is issued for the purpose of amending the requirements of the Bid and Contract Documents and is hereby made a part of said Bid and Contract Documents to the same extent as though it were originally included therein.

The bidder is advised that the items listed below apply to the project:

1. **The Pre-Bid Conference for the contract described below scheduled for January 30, 2026, at 10:00 am is rescheduled to January 29, 2026, at 10:00 am.**

   Contract #1 – General Construction Work

2. **Bidders Questions and Responses to Questions:**
   See Attachment A. (Not Used)

3. **Revisions to Documents:**
   See Attachment B. (Not Used)

4. **Revisions to PASSPort forms:**
   See Attachment C.

Transferring Data Between Rounds of an RFX: A new document titled "Transferring Data Between Rounds of an RFX" has been added to the Documents section of the View RFx tab. Please refer to this document when an addendum has been issued. Note: Whenever an addendum is issued, the RFX item grid will be cleared. You can import the work you have already done by following the steps on this document.

DDC strongly advises vendors to finalize and submit bids 48 hours prior to due date and time. The City is not responsible for technical issues (e.g. internet connection, power outages, technology malfunction, computer errors, etc.) related to bid submissions.

If additional information is required, please contact the Department of Design and Construction, Contract Section via PASSPort (in the Discussions with Buyer section).

Richard Jones, PE CWI CDT
Chief Engineer

DDC PROJECT #: **CO306EXT2**

PROJECT NAME: **Harlem Courthouse Exterior Rehabilitation**

ATTACHMENT A - BIDDERS QUESTIONS AND DDC RESPONSES

Not Used

DDC PROJECT #: **CO306EXT2**

PROJECT NAME: **Harlem Courthouse Exterior Rehabilitation**

ATTACHMENT B – REVISIONS TO THE DOCUMENTS

Not Used

DDC PROJECT #: **CO306EXT2**

PROJECT NAME: **Harlem Courthouse Exterior Rehabilitation**

ATTACHMENT C – REVISIONS TO PASSPORT FORMS

This Addendum initiates Round 2 of the procurement.

Please note that numbering of addenda is independent of rounds.

Pre-Bid Site Walkthrough:

Pre-Bid Conference scheduled for January 30, 2026 has been rescheduled for January 29, 2026, at 10:00am.

Questionnaire Changes:

None

Item Grid Changes:

None

CITY OF NEW YORK
DEPARTMENT OF DESIGN AND CONSTRUCTION
DIVISION OF PUBLIC BUILDINGS

ADDENDA CONTROL SHEET

BID SUBMISSION DATE/ TIME: February 26, 2026; between 11:30am and 2:00pm
BID OPENING DATE/ TIME: February 26, 2026; 2:30pm

PROJECT No. : **CO306EXT2**

TITLE: **Harlem Courthouse Exterior Rehabilitation**

ADDENDA ISSUED	NO. OF DWG	DATE	APPROVED BY: ARCHITECTURE / ENGINEERING	GENERAL COUNSEL
#1 Revised Pre-Bid Conference Date		1/16/26		
#2 Revised Bid Opening Date; Questions from Bidders and Responses to Questions; Revisions to Documents; Revisions to PASSPort Forms		2/5/26	SZ	JL

THE CITY OF NEW YORK
DEPARTMENT OF DESIGN AND CONSTRUCTION
DIVISION OF PUBLIC BUILDINGS

February 5, 2026

ADDENDUM No. # 2

FOR FURNISHING ALL LABOR AND MATERIAL NECESSARY AND REQUIRED FOR:

85026B0033-CO306EXT2

Harlem Courthouse Exterior Rehabilitation

This addendum is issued for the purpose of amending the requirements of the Bid and Contract Documents and is hereby made a part of said Bid and Contract Documents to the same extent as though it were originally included therein.

The bidder is advised that the items listed below apply to the project:

1. **The Bid Opening for the contract described below scheduled for February 12, 2026, at 2:30 pm is rescheduled to February 26, 2026 at 2:30 pm.**

   Contract #1 – General Construction Work

2. **Bidders Questions and Responses to Questions:**
   See Attachment A.

3. **Revisions to Documents:**
   See Attachment B.

4. **Revisions to PASSPort forms:**
   See Attachment C.

Transferring Data Between Rounds of an RFX: A new document titled “Transferring Data Between Rounds of an RFX” has been added to the Documents section of the View RFx tab. Please refer to this document when an addendum has been issued. Note: Whenever an addendum is issued, the RFX item grid will be cleared. You can import the work you have already done by following the steps on this document.

DDC strongly advises vendors to finalize and submit bids 48 hours prior to due date and time. The City is not responsible for technical issues (e.g. internet connection, power outages, technology malfunction, computer errors, etc.) related to bid submissions.

If additional information is required, please contact the Department of Design and Construction, Contract Section via PASSPort (in the Discussions with Buyer section).

Richard Jones, PE CWI CDT
Chief Engineer

DDC PROJECT #: **CO306EXT2**

PROJECT NAME: **Harlem Courthouse Exterior Rehabilitation**

ATTACHMENT A - BIDDERS QUESTIONS AND DDC RESPONSES

No.	Bidders Questions	DDC Responses
1	Please confirm if the aluminum framed skylights are high impact, as per the specifications. Manufacturers shown to be accepted do not offer this type of skylight.	No, the aluminum framed skylights are not high impact. See revised specification section 086300 Metal-Framed Skylights, included with this Addendum.

DDC PROJECT #: **CO306EXT2**

PROJECT NAME: **Harlem Courthouse Exterior Rehabilitation**

ATTACHMENT B – REVISIONS TO THE DOCUMENTS

Revised Volume 2:

1. 2025 Project Labor Agreement is included.

Revised Volume 3:

1. Section 086300 Metal-Framed Skylights has been updated. Changes include:
    a. Windborne Debris Impact Resistance Performance requirement has been removed.

DDC PROJECT #: **CO306EXT2**

PROJECT NAME: **Harlem Courthouse Exterior Rehabilitation**

ATTACHMENT C – REVISIONS TO PASSPORT FORMS

This Addendum initiates Round 3 of the procurement.

Please note that numbering of addenda is independent of rounds.

Bid Opening Date Changes:

The Bid Opening scheduled for February 12, 2026 at 2:30pm is rescheduled for February 26, 2026 at 2:30pm.

Questionnaire Changes:

None

Item Grid Changes:

None

CITY OF NEW YORK
DEPARTMENT OF DESIGN AND CONSTRUCTION
DIVISION OF PUBLIC BUILDINGS

ADDENDA CONTROL SHEET

BID SUBMISSION DATE/ TIME: March 5, 2026; between 11:30am and 2:00pm
BID OPENING DATE/ TIME: March 5, 2026; 2:30pm

PROJECT No. : **CO306EXT2**

TITLE: **Harlem Courthouse Exterior Rehabilitation**

ADDENDA ISSUED	NO. OF DWG	DATE	APPROVED BY: ARCHITECTURE / ENGINEERING	GENERAL COUNSEL
#1 Revised Pre-Bid Conference Date		1/16/26		
#2 Revised Bid Opening Date; Questions from Bidders and Responses to Questions; Revisions to Documents; Revisions to PASSPort Forms		2/5/26		
#3 Revised Bid Opening Date; Questions from Bidders and Responses to Questions; Revisions to Documents; Revisions to PASSPort Forms		2/25/26	SZ	JL

THE CITY OF NEW YORK
DEPARTMENT OF DESIGN AND CONSTRUCTION
DIVISION OF PUBLIC BUILDINGS

February 25, 2026

ADDENDUM No. # 3

FOR FURNISHING ALL LABOR AND MATERIAL NECESSARY AND REQUIRED FOR:

85026B0033-CO306EXT2

Harlem Courthouse Exterior Rehabilitation

This addendum is issued for the purpose of amending the requirements of the Bid and Contract Documents and is hereby made a part of said Bid and Contract Documents to the same extent as though it were originally included therein.

The bidder is advised that the items listed below apply to the project:

1. **Bidders Questions and Responses to Questions:**
   See Attachment A.

2. **Revisions to Documents:**
   See Attachment B.

3. **Revisions to PASSPort forms:**
   See Attachment C.

Transferring Data Between Rounds of an RFX: A new document titled “Transferring Data Between Rounds of an RFX” has been added to the Documents section of the View RFx tab. Please refer to this document when an addendum has been issued. Note: Whenever an addendum is issued, the RFX item grid will be cleared. You can import the work you have already done by following the steps on this document.

DDC strongly advises vendors to finalize and submit bids 48 hours prior to due date and time. The City is not responsible for technical issues (e.g. internet connection, power outages, technology malfunction, computer errors, etc.) related to bid submissions.

If additional information is required, please contact the Department of Design and Construction, Contract Section via PASSPort (in the Discussions with Buyer section).

Richard Jones, PE CWI CDT
Chief Engineer

DDC PROJECT #: **CO306EXT2**

PROJECT NAME: **Harlem Courthouse Exterior Rehabilitation**

ATTACHMENT A - BIDDERS QUESTIONS AND DDC RESPONSES

No.	Bidders Questions	DDC Responses
1.	We request a bid extension to provide the thorough pricing requested.	The bid opening has been extended to 03/05/26.
2.	What is the depth of the existing slab on grade concrete at the courtyard and area ways to be demolished?	The Contractor is to assume a 6" thick concrete slab on grade for demolition and removal. Remove underlying fill or sub-base material to the depth required to achieve the subgrade elevation necessary for installation of the new compacted earth, 6" stone drainage layer, and 4" reinforced concrete slab per Detail 8/S-200
3.	Who will be responsible for moving interior items away from the windows for repairs?	Contractor is responsible for moving interior items away from windows for repairs. Refer to sheet G-004.
4.	Who is the contact person to schedule a site visit with subcontractors?	A bidder's walkthrough was held on January 29, 2026. Individual site visit requests cannot be accommodated at this time.
5.	At the walkthrough, we viewed the east or jail wing roofing; are photos available?	Yes. Refer to new sheets A-504 and A-505, included with this Addendum.
6.	Pipe Scaffolding will be required inside the courtrooms for window restoration; can this work be done during regular hours?	Yes. Please refer to G-004- # 10; under the heading "window replacement and miscellaneous interior repairs."
7.	Basement plan Drawing H-002 shows (3) work areas. Are all (3) areas to be done simultaneously or consecutively?	Any sequencing or phasing not included in the phasing plan is the responsibility of Contractor & the Asbestos Abatement Subcontractor. Refer to G-004 for phasing plan and notes.
8.	All floors show hard wall construction going throughout multiple rooms. For example - On drawing H-003, South east corner D.O.S Locker Room, D.O.S Office, D.O.S Shower Drawing shows hard wall containment going through walls already there: will those interior walls be taken down to make one containment area, or will individual rooms have separate access? Also, on Drawing H-005 Second floor mezzanine plan, the West side of the Drawing shows men's toilet, multiple offices and meeting room with multiple walls impeding on one containment system. Please advise.	Abatement to be done as is on Drawings. Interior walls will remain in place. Individual rooms will have separate access.

9.	What type of repairs are to be done to the plaster that is remaining? All floor drawings have a table under the legend showing work areas/ removal procedures/ approximate square footage. All show DEP site specific variances needed and square footage numbers - repair for painting. Please provide a detailed explanation as to what type of repairs are needed.	At locations where the plaster is being removed due to water infiltration and/or window replacement, the historic lime plaster will be repaired or replaced to match the existing in thickness, composition, and finish, in accordance with Specification Section 090300 – Conservation Treatment of Period Finishes. Repair work includes patch-type repair (3.8), crack repair (3.9 and 3.10), and full plaster removal and replacement (3.6), as applicable to conditions encountered. The entire wall will be painted. At rooms where there is no plaster repair or replacement work along the wall, there is no work to the plaster. Refer to sheets A-102 to A-107 for reference.
10.	Only Drawing H-003 shows a staging area for abatement materials: will there be areas to stage on each floor?	The room labeled and called “Staging Area” on H-003 is the room name, not a designated Hazmat Staging area. The Contractor and Asbestos Abatement Subcontractor must determine staging areas if not identified in the Phasing and Staging Drawings and Plans. All staging areas must be coordinated with and approved by the Commissioner.
11.	General note #21 on Drawing H-001 refers to cabinet mounted microtraps in the Abatement scope of work. Will this be required? Please provide clarification on the cabinet for mounting.	Yes, cabinet-mounted type air filtration devices will be required as noted. Refer to the Asbestos Abatement specification sections 028013 and 028213 for information on this requirement.
12.	Drawing H-008 references 50 sq ft of terracotta sealant. Will the entire piece of terracotta be removed as asbestos contaminated, or only the sealant?	Abatement location pertains to the terra cotta roof tile repair areas. Many of them are cracked and need to be replaced. At the roof edges, tiles will need to be removed for gutter and flat roof repairs. Coordinate the abatement at the locations shown in Drawing H-008 with the Contractor and with the Architectural Drawings to identify areas where only sealant will be removed and areas where damaged terracotta tiles with sealant will be taken out. If the Abatement Inspector determines that a TC tile must be removed as part of the sealant abatement, the Contractor must proceed with the assignment. For bid pricing purposes, account for the removal of sealant and contaminated tile. The Contractor and subcontractors are responsible for determining the number of Decons needed based on the floors and work areas, location, and phasing, in coordination with the phasing noted in the Architectural Plans. The Contractor must itemize the required Decons and include the total cost in their bid.
13.	Is there an exact location where Asbestos Decon is to be built? This was unclear in the drawings.	The Contractor and Asbestos Abatement Subcontractor must determine Decon locations and staging areas, if not identified in the Phasing and Staging Drawings and Plans. All staging areas must be coordinated with and approved by the Commissioner.

14.	Are there any historical restrictions on how the storm water riser is to be secured to the building?	This is a landmarked building. Storm water riser (copper leaders and conductor head) must be replaced, including securing the leader to the building. Sheet A-305 was updated with Detail 7 – Typical Downspout Hanger Detail, and refer to Specification section 076200 Sheet Metal Flashing and Trim, section 2.6 and section 3.4.
15.	Can the storm riser be copper Victaulic piping grooved at each end, or do they require it to be soldered?	Grooved coupling is not acceptable. Refer to Specification section 076200 Sheet Metal Flashing and Trim, Articles 2.6 and 3.4. Refer to updated section 076200, included with this Addendum.
16.	The Bid Documents call for Bell & Spigot piping. Can we use no-hub?	Use Bell & Spigot piping as per specification 221413 Facility Storm Drainage Piping, Article 2.1. Refer to updated section 221413, included with this Addendum.
17.	If Bell & Spigot piping is required, are push gaskets allowed, or is pour lead required?	Push Gaskets are required as per specification 221413 Facility Storm Drainage Piping, Article 2.1. Refer to updated section 221413, included with this Addendum.
18.	Will mission couplings be permissible to tie into the underground?	Yes, mission couplings (hub-less cast iron) are acceptable in non-visible locations. Refer to updated section 221413 Facility Storm Drainage Piping, Article 2.1, included with this Addendum.
19.	Drawings mention extending the vent stacks up to 10". What kind of supports are required as far as pipe mounting and drilling into the roof?	Existing vent pipe is already supported by the roof. Vent extension will not need any additional support.
20.	What kind of pipe sleeves are required?	Refer to specification section 220500 Common Work Results for Plumbing, Articles 2.5 and 3.3 for this information.
21.	Can clevis hangers on interior piping be used or are Trapeze type assembly?	Refer to specification section 221413 Facility Storm Drainage Piping, Article 3.6 for hanger installation.
22.	Is pipe covering required?	Any storm piping crossing a habitable space must be insulated.
23.	Since the pipe scoping is to be done on the drains after all work is completed, would you like it done before, so as to get a better idea of the interior condition? This might change the interior piping system if it is deteriorated.	Contractor to provide videoscope of drain and drain piping prior at start of construction and after construction. Refer to General Notes on DM-101 and A-101 for reference.
24.	For the Window Types A, B, E and H windows, many of the interior trims are missing or water damaged (especially in the jail and judge's old apartments). The note on Drawing A-402- detail 4 says "Reinstall Existing Trim." Are we to replace missing or damaged trim? Is the facility looking for a commercially available trim or custom replica trim?	The window installer is required to restore finishes to what was originally on the windows. If any portion of the interior trims around the windows is missing or damaged and cannot be reinstalled once removed, it must be replaced with new trim, a custom replica to match the historic trims. Note: not all windows have trims. Refer to the Window Schedule Finish column on Drawing A-401 for window types that have trims.

25.	Window Types C, D, F, G, J, I and K do not show any trim on the interior. Is the plaster to be finished up to the window? Is the window installer required to install any interior trims beyond what is shown on the cross sections?	Refer to the Window Schedule Finish column on Drawing A-401 for window types that have trims. The plaster is to be finished up to the window. The window installer is required to restore finishes to what was originally on the windows. Note that Window Type D is to be refurbished.
26.	For Window Types M and N, there are no details that show how to connect a Type M window to a Type N window. What interior elements and exterior elements are to remain?	Type M and Type N windows are both set within the existing historic wood frame, colonette, and tracery assembly, which is to be removed and replaced as part of this scope. The connection between adjacent window types is currently concealed by this assembly and cannot be fully detailed prior to demolition. Once the existing wood framing is removed, the Contractor is to field-verify the conditions at the interface between Type M and Type N windows, including the presence of any existing structure, and submit shop drawings showing the proposed connection approach for review and approval by the Commissioner prior to fabrication and installation. The Contractor must include in their bid the cost of coordinating and detailing this interface as part of the window replacement scope. On the interior, the window trims are to be removed, salvaged and reinstalled after new windows are in place.
27.	For Window Types M and N, is the Contractor to assume demolition of the entire opening and rebuilding it brick to brick?	Refer to answer for number 26 above.
28.	For Type N circle windows, the exterior photo on page A-413 shows small triangular panels between the circular windows. Are these panels to be replaced?	Yes, the small triangular panels are to be replaced. Exact existing construction to be verified in field by Contractor.
29.	Drawing DN-102, Note 3 indicates that existing condensers are to be disconnected and reconnected. Please confirm the following: • The total number of existing condensers to be disconnected and reconnected. • The size and capacity of each condenser unit.	There is a total of 5 condensers to be disconnected and reconnected at the west areaway: • Two (2) wall-mounted units • Three (3) floor-mounted units. ‘ Refer to Drawing A-504 for photos of existing conditions, included with this Addendum, for further clarification.
30	Specification section 122413 Roller Window Shades is included in Volume 3, but there is no mention of where they are to be installed on the Drawings. Please confirm location of window shades so the quantity and size can be determined.	Contractor to remove existing window treatments for window replacement. Provide and install new roller shades at windows indicated on Window Schedule. Refer to revised Drawing A-401, included with this Addendum.

DDC PROJECT #: **CO306EXT2**

PROJECT NAME: **Harlem Courthouse Exterior Rehabilitation**

ATTACHMENT B – REVISIONS TO THE DOCUMENTS

Revised Bid Drawing Set:

1. Title sheet T-001 has been updated to include A-504 & A-505 in the drawing list.
2. Drawing DM-102 has been updated. Changes include:
    a. Note 4 was added.
3. Drawing A-305 has been updated. Changes include:
    a. Detail 7 was added to sheet.
4. Drawing A-401 has been updated. Changes include:
    a. Window treatments column was added to the window schedule.
    b. Note 6 was added.
5. Drawings A-504 and A-505 have been added to include photos of the existing roof, courtyards and areaways.

Revised Volume 3:

1. Addendum to General Conditions, Schedule C:
    a. Page 21: Addition of A-504 and A-505 to the Contract drawing list.
2. Specification section 076200 “Sheet Metal Flashing and Trim” has been updated. Changes include:
    a. Added item #12 under 1.5 Action Submittals.
3. Specification section 221413 “Facility Storm Drainage Piping” has been updated. Changes include:
    a. Revised Articles 2.1 and 3.2

Revised Bid Breakdown:

1. Bid Breakdown template has been updated. Changes include:
    a. Line added for Total Bid Amount.

DDC PROJECT #: **CO306EXT2**

PROJECT NAME: **Harlem Courthouse Exterior Rehabilitation**

ATTACHMENT C – REVISIONS TO PASSPORT FORMS

This Addendum initiates Round 4 of the procurement.

Please note that numbering of addenda is independent of rounds.

Questionnaire Changes:

None

Item Grid Changes:

None

CITY OF NEW YORK
DEPARTMENT OF DESIGN AND CONSTRUCTION
DIVISION OF PUBLIC BUILDINGS

ADDENDA CONTROL SHEET

BID SUBMISSION DATE/ TIME: March 5, 2026; between 11:30am and 2:00pm
BID OPENING DATE/ TIME: March 5, 2026; 2:30pm

PROJECT No. : **CO306EXT2**

TITLE: **Harlem Courthouse Exterior Rehabilitation**

ADDENDA ISSUED	NO. OF DWG	DATE	APPROVED BY: ARCHITECTURE / ENGINEERING	GENERAL COUNSEL
#1 Revised Pre-Bid Conference Date		1/16/26		
#2 Revised Bid Opening Date; Questions from Bidders and Responses to Questions; Revisions to Documents; Revisions to PASSPort Forms		2/5/26		
#3 Questions from Bidders and Responses to Questions; Revisions to Documents; Revisions to PASSPort Forms		2/25/26		
#4 Questions from Bidders and Responses to Questions; Revisions to Documents; Revisions to PASSPort Forms		2/27/26	SZ	JL

THE CITY OF NEW YORK
DEPARTMENT OF DESIGN AND CONSTRUCTION
DIVISION OF PUBLIC BUILDINGS

February 27, 2026

ADDENDUM No. # 4

FOR FURNISHING ALL LABOR AND MATERIAL NECESSARY AND REQUIRED FOR:

85026B0033-CO306EXT2

Harlem Courthouse Exterior Rehabilitation

This addendum is issued for the purpose of amending the requirements of the Bid and Contract Documents and is hereby made a part of said Bid and Contract Documents to the same extent as though it were originally included therein.

The bidder is advised that the items listed below apply to the project:

1. **Bidders Questions and Responses to Questions:**
   See Attachment A.

2. **Revisions to Documents:**
   See Attachment B. (Not Used)

3. **Revisions to PASSPort forms:**
   See Attachment C.

Transferring Data Between Rounds of an RFX: A new document titled "Transferring Data Between Rounds of an RFX" has been added to the Documents section of the View RFx tab. Please refer to this document when an addendum has been issued. Note: Whenever an addendum is issued, the RFX item grid will be cleared. You can import the work you have already done by following the steps on this document.

DDC strongly advises vendors to finalize and submit bids 48 hours prior to due date and time. The City is not responsible for technical issues (e.g. internet connection, power outages, technology malfunction, computer errors, etc.) related to bid submissions.

If additional information is required, please contact the Department of Design and Construction, Contract Section via PASSPort (in the Discussions with Buyer section).

Sarah Zomick for

Richard Jones, PE CWI CDT
Chief Engineer

DDC PROJECT #: **CO306EXT2**

PROJECT NAME: **Harlem Courthouse Exterior Rehabilitation**

ATTACHMENT A - BIDDERS QUESTIONS AND DDC RESPONSES

No.	Bidders Questions	DDC Responses
1.	Will there be scaffolding around the building?	Yes, there will be scaffolding around the building. Refer to Phasing plans on Sheets G-002 and G-003.

DDC PROJECT #: **CO306EXT2**

PROJECT NAME: **Harlem Courthouse Exterior Rehabilitation**

ATTACHMENT B – REVISIONS TO THE DOCUMENTS

NOT USED

DDC PROJECT #: **CO306EXT2**

PROJECT NAME: **Harlem Courthouse Exterior Rehabilitation**

ATTACHMENT C – REVISIONS TO PASSPORT FORMS

This Addendum is included within Round 4 of the procurement.

Please note that numbering of addenda is independent of rounds.

Questionnaire Changes:

None

Item Grid Changes:

None

THE CITY OF NEW YORK
DEPARTMENT OF DESIGN AND CONSTRUCTION
DIVISION OF PUBLIC BUILDINGS

ADDENDUM TO THE GENERAL CONDITIONS FOR SINGLE CONTRACT PROJECTS

The General Conditions are hereby amended in accordance with the terms and conditions set forth in this Addendum.

I. PROJECT DESCRIPTION

FMS #: CO306EXT2

PROJECT NAME: Harlem Courthouse Exterior Rehabilitation

PROJECT DESCRIPTION: This Project consists of the restoration of the Harlem Courthouse, a historic building constructed in 1891–1893. The scope of work includes façade repair and restoration, partial window replacement, tile roof repairs and flat roofs replacement, structural repairs, interior repairs due to water infiltration. Proposed scope is consistent with NYC Landmarks Preservation Commission requirements.

PROJECT LOCATION: 170 East 121st Street
BOROUGH: Manhattan
CITY OF NEW YORK
ZIP CODE: 10035
COMMUNITY BOARD #: 11

LANDMARK STATUS:

DESIGNATED LANDMARK STRUCTURE OR SITE: ***YES***
If this is a Designated Landmark Structure or Site, Section 01 3591, Historic Treatment Procedures applies to this project.
LANDMARK QUALITY STRUCTURE: ***NO***
If this is a Landmark Quality Structure, Section 01 3591, Historic Treatment Procedures applies to this project.

II. LEED GREEN BUILDING REQUIREMENTS

NOT USED

III. COMMISSIONING REQUIREMENTS

NOT USED

IV. PROJECT MANAGEMENT

☐ DDC will publicly bid and enter into all contracts for the Project. DDC will manage the Project using its own personnel.

☒ DDC will publicly bid and enter into all contracts for the Project. A Construction Management firm (the "CM") hired by DDC will manage the Project. The Contractor is advised that the CM will serve as the representative of the Commissioner at the site and will, subject to review by the Commissioner, be responsible for the inspection, management, coordination and administration of the required construction work, as delineated in the article of the Standard Construction Contract entitled "The Resident Engineer".

V. CONTRACTS FOR THE PROJECT

The Project consists of a single contract, the Contract for General Construction Work. The Contractor for General Construction Work is responsible for the performance of all required work for the Project as set forth in the Contract Documents (General Conditions, Drawings and Specifications), including all responsibilities and obligations assigned to separate Contractors for the following subdivisions of the work: Plumbing Work, HVAC Work, and Electrical Work. All responsibilities and obligations in the Contract Documents assigned to separate Contractors for such subdivisions of the work are the responsibility of the Contractor for General Construction Work.

VI. SCHEDULES

The Contractor is advised that Schedules A through E are attached to, and incorporated as part of, this Addendum to the General Conditions. These schedules contain important information that is specific to this Project. The Contractor is advised to carefully review these schedules.

VII. APPLICABILITY OF SECTIONS/SUB-SECTIONS AND AMENDED SUB-SECTIONS

The Contractor is advised that various Sections/Sub-Sections in the General Conditions may not apply to this Project or may apply as amended. Such Sections/Sub-Sections advise the Contractor to "Refer to the Addendum for the applicability of this Section/Sub-Section." Such Sections/Sub-Sections are set forth below. A check mark indicates whether the Section/Sub-Section (1) applies to the Project, (2) does not apply to the Project, or (3) applies to the Project as amended. If no box is checked, the Section/Sub-Section, as set forth in the General Conditions, applies to the Project. Amended Sections/Sub-Sections, if any, are set forth following this list of Sections.

Section	Sub-Section	Sub-Section	Applies		Does not Apply		Applies as Amended
01 1000	1.4 (B)	Scope and Intent / LEED			X		
	1.4(C)	Scope and Intent / Commissioning			X		
01 2100.10		Price Adjustment Allowance			X		
01 2100.20		Expanded Work Allowance	X				
01 2100.30		Project Work Acceleration Allowance			X		
01 3216.10		Project Schedules (Method A)			X		
01 3216.20		Project Schedules (Method B)	X				
01 3216.30		Project Schedules (Method C)			X		
	1.7 Q	Cost Loaded Schedule			X		
01 3233		Photographic Documentation	X				
01 3300	1.7 (A-D)	LEED Submittals			X		
01 3503		General Mechanical Requirements			X		
01 3506	3.2 (A-B)	Electrical Conduit System Including Boxes (Pull, Junction and Outlet)			X		
	3.3 (A-E)	Electrical Wiring Devices			X		
	3.4 (A-I)	Electrical Conductors and Terminations			X		
	3.5 (A-B)	Circuit Protective Devices			X		
	3.6 (A-J)	Distribution Centers			X		
	3.7 (A-I)	Motors			X		
	3.8 (A-I)	Motor Control Equipment			X		
01 3591		Historic Treatment Procedures	X				
01 5000	3.2 (A)	Temporary Water Facilities / Temporary Water			X		
	3.2 (B)	Temporary Water Facilities / Temporary Water – Work in Existing Facilities	X				
	3.3 (B)	Temporary Sanitary Facilities / Self-Contained Toilet Units	X				
	3.3 (C)	Temporary Sanitary Facilities / Existing Toilets			X		
	3.4 (B) 1	Temporary Power, Lighting, and Site Lighting / Connection to Utility Lines			X		
	3.4 (B) 2	Temporary Power, Lighting, and Site Lighting / Connection to Existing Electrical Power Service	X				
	3.4 (B) 3	Temporary Power, Lighting, and Site Lighting / Electrical Generator Power Service			X		
	3.4 (D)	Temporary Power, Lighting, and Site Lighting / Temporary Lighting	X				
	3.4 (E)	Temporary Power, Lighting, and Site Lighting / Site Security Lighting (for New Construction Only)			X		
	3.5 (A-J)	Temporary Heat			X		
	3.8 (A)	DDC Field Office / Office Space in Existing Building			X		

Section	Sub-Section	Sub-Section	Applies		Does not Apply		Applies as Amended
01 5000	3.8 (B), (B-3a)	DDC Field Office / DDC Managed Project Trailer	X				
	3.8 (B), (B-3b)	DDC Field Office / CM Managed Project Trailer	X				
	3.8 (D)	DDC Field Office / Additional Equipment for the DDC Field Office	X				
	3.13(A-D)	Work Fence Enclosure	X				
	3.14 (A-H)	Rodent and Insect Control	X				
	3.17(B)	Project Rendering			X		
	3.18 (A-D)	Security Guards / Fire Guards on Site	X				
01 5411	3.1 (A-J)	Temporary Use, Operation and Maintenance of Elevators During Construction for New Buildings Up To and Including 15 Stories			X		
	3.2 (A-M)	Temporary Use, Operation and Maintenance of Elevators During Construction for New Buildings Over 15 Stories			X		
	3.3 (A-E)	Temporary Use, Operation and Maintenance of Elevators During Construction for Existing Buildings			X		
01 5423	1.9 (A-C)	Sidewalk Sheds	X				
01 7300	3.3 (A-I)	Surveys	X				
	3.4 (A-B)	Borings			X		
	3.12 (A-D)	Sleeves and Hangers			X		
	3.13 (A)	Sleeve and Penetration Drawings			X		
	3.15 (A)	Location of Partitions			X		
01 7419	1.5 (C)	Waste Management Performance Requirements / LEED Certification			X		
01 7900		Demonstration and Owner's Pre-Acceptance Orientation			X		
01 8113.04		Sustainable Design Requirements for LEED v4 Buildings			X		
01 81 13.10		Environmentally Preferable Purchasing (EPP) Compliance			X		
01 8113.13		VOC Limits for Adhesives, Sealants, Paints and Coatings for LEED v3 Buildings			X		
01 8119		Indoor Air Quality Requirements for LEED Buildings			X		
01 9113		General Commissioning Requirements for MEP Systems			X		
01 9115		General Commissioning Requirements for Building Enclosure			X		

ADDITIONAL SECTIONS/SUB-SECTIONS

The Contractor is advised that the additional Sub-Sections set forth below are included in the General Conditions and apply to the Project.

013100 Project Management and Coordination

Add the following:

1.10 PHASING

A. Harlem Courthouse will remain open and occupied during construction. Construction will be phased to minimize disruptions, refer to drawings G-002.00, G-003.00, and G-004.00 for phasing diagrams and notes. Any disruption to the building operations during construction to be coordinated in advance with DDC Commissioner, Courts and DCAS prior to commencement of work.

B. Hours of operation for the Harlem Courthouse are:
   1. Courts and Harlem Community Justice Center: Monday to Thursday 9:00 AM to 4:00 PM
   2. Parking Lot: Monday to Friday 8:00 AM to 5:00 PM
   3. Construction hours to be coordinated with DDC Commissioner, Courts and DCAS during construction.
   4. Access to the parking lot for material delivery to be coordinated with DDC Commissioner, Courts and DCAS during construction.

C. Building requires secure identification for all workers. Workers will have to go through daily screening at the beginning of the workday.

VIII. SPECIAL EXPERIENCE REQUIREMENTS FOR THE PROJECT

Refer to the PASSPort Questionnaire for Special Experience Requirements.

IX. REVISIONS: SPECIFICATIONS AND CONTRACT DRAWINGS

The Specifications and the Contract Drawings for the Project are revised in accordance with the provisions set forth below.

(1) Owner: Wherever the term "Owner" is used in the Specifications and/or the Contract Drawings, such term means the City of New York.

(2) Other Entities: In the event any entity other than the City of New York is referred to or named as the "Owner" in the Specifications and/or the Contract Drawings, the name of such other entity is deemed deleted and replaced with the "City of New York".

(3) Architect / Engineer: Wherever the words "Architect", "Engineer", "Architect / Engineer" or "Architect and/or Engineer" are used in the Specifications and/or the Contract Drawings, such words are deemed deleted and replaced with the word "Commissioner".

(4) Products / Manufacturers: Wherever the Specifications and/or the Contract Drawings require the Contractor to provide a particular product (i.e., material and/or equipment) from a designated manufacturer and/or vendor, the term "or approved equal" is deemed inserted, even if only one product and/or manufacturer is specified, except as otherwise provided below.
   (a) Proprietary Items: If the Documents section in PASSPort contains a Notice which identifies a particular product from a designated manufacturer as a "Sole Source Product, the Contractor is required to provide such specified product. In such case, no substitution or "approved equal" will be permitted.

(5) Special Experience Requirements: Special Experience Requirements for the Project, if any, are set forth in the PASSPort Questionnaire. Special Experience Requirements may apply to Contractors, subcontractors, installers, fabricators, applicators, erectors, specialists, manufacturers and/or suppliers. Refer to DDC General Conditions Section 014000 Article 1.7.C for applicable Special Experience qualification levels. If the Specifications and/or the Contract Drawings contain any Special Experience Requirement that is not set forth in the PASSPort Questionnaire, such Special Experience Requirement is deemed deleted, except as otherwise provided below.
   (a) Any Special Experience Requirement that provides that the entity performing the work or supplying the material must have more than three (3) years of experience, is revised to provide that the entity performing the work or supplying the material must have three (3) years of experience as noted in DDC General Conditions Section 014000 Quality Requirements, Article 1.7.B, except as described in paragraph (b) below.
   (b) Any Special Experience Requirement that pertains to the abatement of hazardous materials is not be subject to the deletion and/or revision set forth above. Such Special Experience Requirement remains in full force and effect.
   (c) Except as set forth in the DDC General Conditions Article 1.7, any Special Experience Requirement that provides that the individual workers performing the work must be licensed, authorized, certified, approved by or acceptable to the manufacturer, is deemed deleted and replaced with the requirement that such individual workers must be properly trained for the specified work.

(6) Alternate Bids: If the agency is requesting the submission of Alternate Bids, a Notice regarding such Alternate Bids is set forth in the Documents section in PASSPort. In the event of any conflict or inconsistency between (1) the Notice regarding Alternate Bids set forth in the Documents section in PASSPort and (2) a provision in the Specifications and/or the Contract Drawings regarding Alternate Bids, the Notice set forth in the Documents section in PASSPort will prevail. If the agency is not requesting the submission of Alternate Bids, as indicated by the absence of a Notice in the Documents section in PASSPort, and the Specifications and/or the Contract Drawings contain any provision regarding Alternate Bids, such provision is deemed deleted.

(7) Contractor Retained Engineer: If the Specifications and/or the Contract Drawings require the Contractor to retain an Engineer to provide engineering services for the Project, the following sentence is deemed inserted: "Such Engineer must be a Professional Engineer, licensed in the State of New York."

(8) LEED Related Provisions: If the Specifications and/or the Contract Drawings require the Contractor to purchase FSC certified wood, rapidly renewable materials, or materials within 500 miles (LEED v3) or 100 miles (LEED v4), such provisions are deemed deleted and replaced with the requirement that if the Contractor has purchased

FSC certified wood, rapidly renewable materials, or materials within 500 miles (LEED v3) or 100 miles (LEED v4), the Contractor must submit such forms or documentation as may be required by the City in order for the USGBC to certify that the Project qualifies for the related LEED credit(s).

(9) Guarantees: Requirements for Guarantees and Maintenance are set forth in Schedule B, which is included in the Addendum to the General Conditions. In the event of any conflict or inconsistency between (1) a guarantee and/or maintenance requirement set forth in the Specifications and/or the Contract Drawings and (2) a guarantee and/or maintenance requirement set forth in Schedule B, the guarantee and/or maintenance requirement set forth in Schedule B will prevail.

(10) Warranties: Requirements for Warranties are set forth in Schedule B, which is included in the Addendum to the General Conditions.

(a) The term "manufacturer's warranty" as described in this article encompasses the following terms as indicated in the Specifications: "Manufacturer's Warranty", "Manufacturer's Special Warranty", "Special Warranty", "Special Finish Warranty", "Manufacturer's Special Warranty for a (product, assembly)."

(b) In the event of any conflict or inconsistency between (1) a warranty requirement set forth in the Specifications and/or the Contract Drawings and (2) a warranty requirement set forth in Schedule B, the warranty requirement set forth in Schedule B will prevail.

(c) In the event a warranty requirement set forth in the Specifications and/or the Contract Drawings is omitted from Schedule B, such omission from Schedule B has no effect and the Contractor's obligation to provide the manufacturer's warranty, as set forth in the Specifications and/or the Contract Drawings, will remain in full force and effect.

(d) In the event a warranty requirement for a particular item of material or equipment is omitted from Schedule B, as well as from the Specifications or the Contract Drawings, and the manufacturer of such item actually provides a warranty, the Contractor is obligated to obtain and deliver to the Commissioner the highest level of warranty actually provided by that manufacturer.

(11) Exculpatory Provisions: In the event the Specifications and/or the Contract Drawings contain any provision whereby the consultant and/or any of its officers, employees or agents, including subconsultants, is absolved of responsibility for any act or omission, such provision is deemed deleted.

(12) Insurance: Provisions regarding insurance coverage the Contractor is required to provide are set forth in Article 22 of the City of New York Standard Construction Contract and Schedule A, which is included in the Addendum to the General Conditions. In the event the Specifications and/or the Contract Drawings contain any provision regarding insurance requirements, such provision is deemed deleted.

(13) Indemnification: Provisions regarding indemnification are set forth in Articles 7, 12, 22 and 57 of the City of New York Standard Construction Contract and, if applicable, in the Indemnification Agreement in the Appendix. In the event the Specifications and/or the Contract Drawings contain any provision regarding indemnification, such provision is deemed deleted.

(14) Dispute Resolution: Provisions regarding dispute resolution are set forth in Article 27 of the City of New York Standard Construction Contract. In the event the Specifications and/or the Contract Drawings contain any provision regarding dispute resolution, such provision is deemed deleted.

(15) Payment to Other Entities: In the event the Specifications and/or the Contract Drawings contain any provision which requires the Contractor to make payments to an entity other than a subcontractor and/or supplier providing services and/or material for the project, such provision is deemed deleted.

(16) General Conditions: In the event of any conflict or inconsistency between (1) the Specifications and/or the Contract Drawings and (2) the General Conditions, the General Conditions will prevail.

(17) Standard Construction Contract: In the event of any conflict or inconsistency between (1) the Specifications and/or the Contract Drawings and (2) the City of New York Standard Construction Contract, the City of New York Standard Construction Contract will prevail.

(18) Shall: Wherever the word "shall" is used in the Specifications and/or the Contract Drawings with respect to the Contractor's or Subcontractor's responsibilities or Project Requirements, the term is intended to convey a contractual mandate, such as the terms "must," "will," or "be obliged to" (and not "may").

SCHEDULE A (FOR PUBLICLY BID PROJECTS)
PART I – Contract Requirements

Various Articles of the Contract refer to requirements which are set forth in Schedule A of the General Conditions. The Schedule set forth below specifies the following: (1) the referenced Articles of the Contract, and (2) the specific requirements applicable to the contract.

REFERENCE	ITEM	REQUIREMENTS	CONTRACT #1
Information For Bidders	Bid Security	The Contractor must obtain a bid security in the amount indicated to the right.	Required provided the TOTAL BID PRICE set forth on the Bid Form is $1,000,000. Or more. Certified Check: 2% of Bid Amount or Bond: 10% of Bid Amount
Information For Bidders	Performance and Payment Bonds		For Contracts in the amount of $1,500,000.00 or more, Performance and Payment Bonds must each be in amount equal to 100% of the Contract Price.
Information For Bidders	Department of Design and Construction Safety Requirements	The Contractor must provide the safety personnel as indicated to the right	■ Project Safety Representative □ Dedicated, full-time Project Safety Representative
Article 14 Contract	Time of Substantial Completion	Consecutive Calendar Days	**730**
Article 15 Contract	Liquidated Damages	For each consecutive calendar day over completion time	**$ 600**
Article 17 Contract	Sub-Contracts	Not to exceed Percent of Contract Price	**60%**
Article 21 Contract	Retainage	Percent of Voucher	If 100% bonds are required **5%** If 100% bonds are not required, and Contract Price is $1,000,000 or less **5%** If 100% bonds are not required, and Contract Price is more than $1,000,000 **10%**
Article 24 Contract	Deposit Guarantee	Percent of Contract Price	**1%**
Article 24 Contract	Period of Guarantee		See Schedule B of the Addendum to the General Conditions
Article 75 Contract	Compensation to be Paid to Contractor		Amount for which the Contract was Awarded: _____ _____ Dollars ($_____)
Article 79 Contract	MWBE Program		See M/WBE Utilization Plan in the PASSPort Procurement M/WBE Considerations Section.

SCHEDULE A (FOR PUBLICLY BID PROJECTS)

Relating to Article 22 – Insurance

PART II. Types of Insurance, Minimum Limits and Special Conditions

Note: All certificate(s) of insurance submitted pursuant to Contract Article 22.3. 3 must be accompanied by a Certification by Broker consistent with Part III below and include the following information:

- **For each insurance policy, the name and NAIC number of issuing company, number of policy, and effective dates;**
- **Policy limits consistent with the requirements listed below;**
- **Additional insureds or loss payees consistent with the requirements listed below; and**
- **The number assigned to the Contract by the City (in the "Description of Operations" field).**

Insurance indicated by a blackened box (■) or by (X) in the ☐ to left will be required under this contract.

Types of Insurance (per Article 22 in its entirety, including listed paragraph)	Minimum Limits and Special Conditions
■ Commercial General Liability Art. 22.1.1	This Contract requires Commercial General Liability Insurance (CGL) that is at least as broad as ISO Form CG 00 01 (see Section 22.1.1 of the New York City Standard Construction Contract). The minimum limits shall be $1,000,000.00 per occurrence and $2,000,000.00 per project aggregate applicable to this Contract unless the Work requires a permit from the Department of Buildings and greater limits of Commercial General Liability Insurances are required pursuant to 1 RCNY section 101-08. Additional Insureds: 1. City of New York, including its officials and employees, with coverage at least as broad as ISO Forms CG 20 10 and CG 20 37, and 2. All person(s) or organization(s), if any, that Article 22.1.1(b) of the **Contract** requires to be named as Additional Insured(s), with coverage at least as broad as ISO Form CG 20 26. The Additional Insured endorsement shall either specify the entity's name, if known, or the entity's title (e.g., Project Manager). 3. Office of Courts Administration 4. Center for Justice Innovation

SCHEDULE A (FOR PUBLICLY BID PROJECTS)

Relating to Article 22 - Insurance

PART II. Types of Insurance, Minimum Limits and Special Conditions

Insurance indicated by a blackened box (■) or by (X) in the ☐ to left will be required under this contract.

Types of Insurance (per Article 22 in its entirety, including listed paragraph)	Minimum Limits and Special Conditions
■ Workers' Compensation Art. 22.1.2 ■ Disability Benefits Insurance Art. 22.1.2 ■ Employers' Liability Art. 22.1.2 □ Jones Act Art. 22.1.3 □ U.S. Longshoremen's and Harbor Workers Compensation Act Art. 22.1.3	Workers' Compensation, Employers' Liability, and Disability Benefits Insurance: Statutory per New York State law without regard to jurisdiction. **Note**: The following forms are acceptable: (1) New York State Workers' Compensation Board Form No. C-105.2, (2) State Insurance Fund Form No. U-26.3, (3) New York State Workers' Compensation Board Form No. DB-120.1 and (3) Request for WC/DB Exemption Form No. CE-200. The City will not accept an ACORD form as proof of Workers' Compensation or Disability Insurance. Jones Act and U.S. Longshoremen's and Harbor Workers' Compensation Act: Statutory per U.S. law.
■ Builders' Risk Art. 22.1.4	100 % of total value of **Work** **Contractor** the Named Insured; the **City** both an Additional Insured and one of the loss payees as its interests may appear. Installation Floater not permitted. Note: Builders Risk Insurance may terminate upon **Substantial Completion** of the **Work** in its entirety.
■ Commercial Auto Liability Art. 22.1.5	$1,000,000.00 per accident combined single limit If vehicles are used for transporting hazardous materials, the **Contractor** shall provide pollution liability broadened coverage for covered vehicles (endorsement CA 99 48) as well as proof of MCS 90

SCHEDULE A (FOR PUBLICLY BID PROJECTS)

Relating to Article 22 - Insurance

PART II. Types of Insurance, Minimum Limits and Special Conditions

Insurance indicated by a blackened box (■) or by (X) in the ☐ to left will be required under this contract.

Types of Insurance (per Article 22 in its entirety, including listed paragraph)	Minimum Limits and Special Conditions
□ Contractor's Pollution Liability Art. 22.1.6	$_____ per occurrence $_____ aggregate Additional Insureds: 1. City of New York, including its officials and employees, and 2. _____ 3. _____
□ Marine Protection and Indemnity Art. 22.1.7(a)	$_____ per occurrence $_____ aggregate Additional Insureds: 1. City of New York, including its officials and employees, and 2. _____ 3. _____
□ Hull and Machinery Insurance Art. 22.1.7(b)	$_____ per occurrence $_____ aggregate Additional Insureds: 1. City of New York, including its officials and employees, and 2. _____ 3. _____
□ Marine Pollution Liability Art. 22.1.7(c)	$_____ each occurrence Additional Insureds: 1. City of New York, including its officials and employees, and 2. _____ 3. _____
[OTHER] Art. 22.1.8 □ Ship Repairers Legal Liability	$_____ each occurrence

SCHEDULE A (FOR PUBLICLY BID PROJECTS)

Relating to Article 22 - Insurance

PART II. Types of Insurance, Minimum Limits and Special Conditions (Continued)

Insurance indicated by a blackened box (■) or by (X) in the ☐ to left will be required under this contract.

Types of Insurance (per Article 22 in its entirety, including listed paragraph)	Minimum Limits and Special Conditions
[OTHER] Art. 22.1.8 □ Collision Liability/Towers Liability	$_____ per occurrence $_____ aggregate Additional Insureds: 1. City of New York, including its officials and employees, and 2. _____ 3. _____
[OTHER] Art. 22.1.8 □ Railroad Protective Liability _____	$_____ per occurrence $_____ aggregate Additional Insureds: 1. City of New York, including its officials and employees, and 2. _____ 3. _____
[OTHER] Art. 22.1.8 ■ Asbestos Liability _____	Only required of the Contractor or Subcontractor performing any required asbestos removal. $1,000,000 each occurrence, $2,000,000 aggregate (Combined Single Limit); only required of the Contractor or Subcontractor performing any required asbestos removal. Additional Insureds: 1. City of New York, including its officials and employees, and 2. Office of Courts Administration 3. Center for Justice Innovation

SCHEDULE A (FOR PUBLICLY BID PROJECTS)

Relating to Article 22 - Insurance

PART II. Types of Insurance, Minimum Limits and Special Conditions (Continued)

Insurance indicated by a blackened box (■) or by (X) in the ☐ to left will be required under this contract.

[OTHER] Art. 22.1.8 □ Boiler Insurance_____	$200,000
[OTHER] Art. 22.1.8 ■ Professional Liability In the event any section of the Specifications requires the Contractor to engage a Professional Engineer to provide design and/or engineering services, the Engineer engaged by the Contractor, as well as any sub consultant(s) performing professional services, shall provide Professional Liability Insurance.	$1,000,000 per occurrence The Contractor's Professional Engineer shall maintain and submit evidence of Professional Liability Insurance in the minimum amount of $1,000,000 per claim. The policy or policies shall include an endorsement to cover the liability assumed by the Contractor under this Agreement arising out of the negligent performance of professional services or caused by an error, omission or negligent act of the Contractor's Professional Engineer or anyone employed by the Contractor's Professional Engineer. Claims-made policies will be accepted for Professional Liability Insurance. All such policies shall have an extended reporting period option or automatic coverage of not less than two (2) years. If available as an option, the Contractor's Professional Engineer shall purchase extended reporting period coverage effective on cancellation or termination of such insurance unless a new policy is secured with a retroactive date, including at least the last policy year.
OTHER] Art. 22.1.8 □ Umbrella/Excess Liability Insurance The Contractor shall provide Umbrella/Excess Liability Insurance in the minimum amounts shown to the right. The policy terms and condition should be at least as broad as the underlying policies. The underlying policies should comply with the insurance provision as outlined by the contract. Defense cost should be in addition to the limit of liability. The City of New York, including its officials and employees, should be included as additional insured as respects to the noted project.	$10,000,000 per Occurrence and $10,000,000 in Aggregate

SCHEDULE A (FOR PUBLICLY BID PROJECTS)

Relating to Article 22 - Insurance

PART III. Certificates of Insurance

All certificates of insurance (except certificates of insurance solely evidencing Workers' Compensation Insurance, Employer's Liability Insurance, and/or Disability Benefits Insurance) must be accompanied by one of the following:

(1) the Certification by Insurance Broker or Agent on the following page setting forth the required information and signatures;

-- OR --

(2) copies of all policies as certified by an authorized representative of the issuing insurance carrier that are referenced in such certificate of insurance. If any policy is not available at the time of submission, certified binders may be submitted until such time as the policy is available, at which time a certified copy of the policy shall be submitted.

SCHEDULE A (FOR PUBLICLY BID PROJECTS)

Relating to Article 22 - Insurance

PART III. Certification by Insurance Broker or Agent

The undersigned insurance broker or agent represents to the City of New York that the attached Certificate of Insurance is accurate in all material respects.

_____
[Name of broker or agent (typewritten)]

_____
[Address of broker or agent (typewritten)]

_____
[Email address of broker or agent (typewritten)]

_____
[Phone number/Fax number of broker or agent (typewritten)]

_____
[Signature of authorized official or broker or agent]

_____
[Name and title of authorized official, broker or agent (typewritten)]

State of ……...)
) ss:
County of ……)

Sworn to before me this

_____ day of _____, 20__

_____
NOTARY PUBLIC FOR THE STATE OF_____

SCHEDULE A (FOR PUBLICLY BID PROJECTS)

Relating to Article 22 - Insurance

PART IV. Address of Commissioner

Wherever reference is made in Article 7 or Article 22 to documents to be sent to the **Commissioner** (e.g., notices, filings, or submissions), such documents must be sent via email to insurance@ddc.nyc.gov. Hard copies of such documents will no longer be required or accepted.

SCHEDULE B

Guarantees and Warranties

(Reference: Section 01 7839, Article 2.7 of the DDC Standard General Conditions)

GUARANTY FROM CONTRACTOR

(1) Contractor's Guaranty Obligation: The Contractor must promptly repair, replace, restore or rebuild, as the Commissioner may determine, any finished Work in which defects of materials or workmanship may appear or to which damage may occur because of such defects, during the one (1) year period subsequent to the date of Substantial Completion (or use and occupancy in accordance with the Contract), except for the areas of Work set forth below:

- Roofing, Waterproofing, and Joint Sealant Work. For these types of work, the guarantee period will be (2) two years.

- Trees and/or Plant Material. For trees and/or plant material furnished and installed, the guarantee period will be (2) two years. During the guarantee period, the Contractor must provide all maintenance services set forth in the Specifications.

(2) Guaranty Period: The obligation of the Contractor, and its Surety under the Performance Bond, is limited to the period(s) of time specified above.

(3) Other Provisions Deemed Deleted: In the event the Specifications and/or the Contract Drawings contain any provisions regarding guaranty requirements, such provisions are deemed deleted and replaced with the guaranty requirements set forth in this Schedule B.

****

WARRANTY FROM MANUFACTURER

(1) Contractor's Obligation to Provide Warranties: The items of material and/or equipment for which manufacturer warranties are required are listed below. For each item of material and/or equipment listed below, the Contractor must obtain a written warranty from the manufacturer. Such warranty must provide that the material or equipment is free from defects for the period set forth below and will be replaced or repaired within such specified period. The Contractor must deliver all required warranties to the Commissioner.

(2) Required Warranties:

Specification Number	Material or Equipment	Warranty Period
07 41 13.16	STANDING SEAM METAL ROOF PANELS	2 YEARS
07 55 56	FLUID APPLIED PROTECTED MEMBRANE ROOFING	20 YEARS
07 62 00	SHEET METAL FLASHING AND TRIM	10 YEARS
07 92 00	JOINT SEALANTS	20 YEARS
08 52 00	WOOD WINDOWS - ACCOYA WOOD	50 YEARS
08 52 00	WOOD WINDOWS - WINDOWS	10 YEARS
08 52 00	WOOD WINDOWS - WOOD FINISH	5 YEARS
08 63 00	METAL FRAMED SKYLIGHTS	2 YEARS
08 63 00	METAL FRAMED SKYLIGHTS – ALUMINUM FINISH	5 YEARS
08 71 00	DOOR HARDWARE	3 YEARS
08 80 00	GLAZING – COATED GLASS PRODUCTS	10 YEARS
08 80 00	GLAZING – INSULATING GLASS	10 YEARS
08 80 00	GLAZING – LAMIINATED GLASS	10 YEARS
09 96 23	GRAFFITI RESISTANT COATINGS	10 YEARS

(3) Application: The obligations under the warranty for the periods specified above apply only to the manufacturer of the material or equipment, and not to the Contractor or its Surety; provided, however, the Contractor retains responsibility for obtaining all required warranties from the manufacturers and delivering the same to the Commissioner.

(4) Other Provisions: The warranty requirements set forth in this Schedule B are also included in the Specifications.

(a) In the event of any conflict between a warranty requirement set forth in the Specifications and a warranty requirement set forth in Schedule B, the warranty requirement set forth in Schedule B will take precedence.

(b) In the event a warranty requirement set forth in the Specifications is omitted from Schedule B, such omission from Schedule B will have no effect and the Contractor's obligation to provide the manufacturer's warranty, as set forth in the Specifications, will remain in full force and effect.

(c) In the event a warranty requirement for a particular item of material or equipment is omitted from both Schedule B and the Specifications, and the manufacturer of such item actually provides a warranty, the Contractor is obligated to obtain and deliver to the Commissioner the highest level of warranty actually provided by that manufacturer.

(d) In the event a warranty requirement is provided for a particular item of material or equipment, and such requirement specifies a warranty period that is longer than that which is actually provided by any of the specified manufacturers, the Contractor is obligated to obtain and deliver to the Commissioner the highest level of warranty actually provided by any of the specified manufacturers, unless otherwise directed in writing by the Commissioner.

(e) Unless indicated otherwise, Warranties are to take effect on the date of Substantial Completion.

SCHEDULE C

Contract Drawings

(Reference: Section 01 1000, Article 1.5 (A) of the DDC Standard General Conditions)

The Schedule set forth below lists all Contract Drawings for the Project.

1.	T-001.00	TITLE SHEET I
2.	T-002.00	TITLE SHEET II - FLOOD INSURANCE MAP
3.	G-001.00	GENERAL NOTES I
4.	G-002.00	PHASING PLAN I (PHASES 0, I, II, III AND IV)
5.	G-003.00	PHASING PLAN II (PHASES V, VI, VII AND VIII)
6.	G-004.00	PHASING DIAGRAMS - PHASE II WINDOW REPLACEMENT
7.	H001.00	ASBESTOS ABATEMENT - GENERAL NOTES
8.	H002.00	ASBESTOS ABATEMENT - BASEMENT PLAN
9.	H003.00	ASBESTOS ABATEMENT - FIRST FLOOR PLAN
10.	H004.00	ASBESTOS ABATEMENT - SECOND FLOOR PLAN
11.	H005.00	ASBESTOS ABATEMENT - SECOND FLOOR MEZZANINE PLAN
12.	H006.00	ASBESTOS ABATEMENT - THIRD FLOOR PLAN
13.	H007.00	ASBESTOS ABATEMENT - FOURTH FLOOR PLAN
14.	H008.00	ASBESTOS ABATEMENT - ROOF PLAN
15.	DM-101.00	DEMOLITION ROOF PLAN
16.	DM-102.00	DEMOLITION BASEMENT PLAN
17.	DM-201.00	DEMOLITION NORTH ELEVATION
18.	DM-202.00	DEMOLITION WEST ELEVATION (SYLVAN PLACE)
19.	DM-203.00	DEMOLITION SOUTH ELEVATION
20.	DM-204.00	DEMOLITION COURTYARD ELEVATIONS
21.	DM-205.00	DEMOLITION AREAWAY ELEVATIONS I - EAST ELEVATION
22.	DM-206.00	DEMOLITION AREAWAY ELEVATIONS II – PARTIAL NORTH & SOUTH RETAINING WALL ELEVATION
23.	A-101.00	ROOF PLAN
24.	A-102.00	BASEMENT PLAN
25.	A-103.00	FIRST FLOOR PLAN
26.	A-104.00	SECOND FLOOR PLAN
27.	A-105.00	SECOND FLOOR MEZZANINE PLAN
28.	A-106.00	THIRD FLOOR PLAN
29.	A-107.00	FOURTH FLOOR PLAN
30.	A-201.00	NORTH ELEVATION (121ST STREET)
31.	A-202.00	WEST ELEVATION (SYLVAN PLACE)
32.	A-203.00	SOUTH ELEVATION
33.	A-204.00	COURTYARD ELEVATIONS
34.	A-205.00	AREAWAY ELEVATIONS I - EAST ELEVATION
35.	A-206.00	AREAWAY ELEVATIONS II - PARTIAL NORTH & SOUTH LOT LINE WALL ELEVATION
36.	A-207.00	NORTH & WEST AREAWAY PART PLANS AND ELEVATIONS
37.	A-208.00	STAIR BULKHEAD PLANS AND SECTIONS
38.	A-209.00	MAIN ENTRANCE- PARTIAL ELEVATIONS, ROOF PLAN & SECTION
39.	A-210.00	GARAGE/STORAGE ENTRANCE PARTIAL ELEVATIONS, ROOF PLAN & SECTIONS
40.	A-211.00	STAIR D BULKHEAD AND CHIMNEY ELEVATIONS
41.	A-301.00	MASONRY DETAILS
42.	A-302.00	STONE DETAILS
43.	A-303.00	TERRA COTTA AND MISCELLANEOUS DETAILS
44.	A-304.00	ROOFING DETAILS I - FLAT ROOF
45.	A-305.00	ROOFING DETAILS II - FLAT ROOF
46.	A-306.00	ROOFING DETAILS III - COPPER GUTTER REPAIRS
47.	A-307.00	ROOFING DETAILS IV - CLAY TILE ROOFS
48.	A-308.00	PARAPET DETAILS

49.	A-309.00	SKYLIGHT DETAILS
50.	A-310.00	MISCELLANEOUS DETAILS
51.	A-401.00	WINDOW SCHEDULE
52.	A-402.00	WINDOW TYPE A
53.	A-403.00	WINDOW TYPE B
54.	A-404.00	WINDOW TYPE C
55.	A-405.00	WINDOW TYPE D
56.	A-406.00	WINDOW TYPE E & H
57.	A-407.00	WINDOW TYPE F
58.	A-408.00	WINDOW TYPE G
59.	A-409.00	WINDOW TYPE J & I
60.	A-410.00	WINDOW TYPE K
61.	A-411.00	WINDOW TYPE L
62.	A-412.00	WINDOW TYPE M
63.	A-413.00	WINDOW TYPE N & N1
64.	A-501.00	EXISTING CONDITIONS I
65.	A-502.00	EXISTING CONDITIONS II
66.	A-503.00	EXISTING CONDITIONS III
67.	A-504.00	EXISTING CONDITIONS IV
68.	A-505.00	EXISTING CONDITIONS V
69.	S-001.00	GENERAL NOTES I
70.	S-002.00	GENERAL NOTES II
71.	S-100.00	BASEMENT PLAN
72.	S-101.00	FIRST FLOOR PLAN
73.	S-102.00	THIRD FLOOR PLAN
74.	S-103.00	ATTIC DEMO PLAN
75.	S-104.00	FRAMING PLANS - EXISTING MAIN ROOF & 2ND FLOOR GARAGE ENTRANCE
76.	S-200.00	SECTIONS AND DETAILS I
77.	S-201.00	SECTIONS AND DETAILS II
78.	S-202.00	SECTIONS AND DETAILS III
79.	P-001.00	PLUMBING TITLE SHEET
80.	P-101.00	BASEMENT PLUMBING PLAN
81.	P-102.00	ROOF PLUMBING PLAN
82.	P-301.00	PLUMBING DETAILS & RISER DIAGRAM

SCHEDULE D

NO TEXT

SCHEDULE E

Separation of Trades

NOT USED FOR SINGLE CONTRACTS

TABLE OF CONTENTS

CONTRACT NO. 1 GENERAL CONSTRUCTION WORK

DIVISION 2 – EXISTING CONDITIONS

Section 02 41 19	Selective Demolition
Section 02 80 13	General Contractor Work Allowance for Incidental Asbestos Abatement
Section 02 82 13	Asbestos Abatement
Section 02 87 16.13	Bird Excrement Removal

DIVISION 3 – CONCRETE

Section 03 20 00	Concrete Reinforcing
Section 03 30 00	Cast-In-Place Concrete

DIVISION 4 – MASONRY

Section 04 03 10	Historic Masonry Cleaning
Section 04 03 22	Historic Brick Unit Masonry Repair
Section 04 03 26	Historic Terra Cotta Unit Masonry Repair
Section 04 03 27	Historic Terra Cotta Unit Masonry Repointing
Section 04 03 42	Historic Stone Masonry Repair
Section 04 03 43	Historic Masonry Repointing
Section 04 20 00	Unit Masonry

DIVISION 5 – METALS

Section 05 03 83	Historic Cast Iron Repair
Section 05 12 00	Structural Steel Framing
Section 05 31 00	Steel Decking
Section 05 52 13	Pipe and tube railings

DIVISION 6 – WOOD, PLASTICS AND COMPOSITES

Section 06 10 00	Rough Carpentry
Section 06 40 23	Interior Architectural Woodwork

DIVISION 7 – THERMAL AND MOISTURE PROTECTION

Section 07 16 16	Crystalline Waterproofing
Section 07 21 00	Thermal Insulation
Section 07 32 13	Clay Roof Tiles
Section 07 41 13.16	Standing-Seam Metal Roof Panels
Section 07 55 56	Fluid-Applied Protected Membrane Roofing
Section 07 62 00	Sheet Metal flashing and Trim

Section 07 72 00 Roof Accessories
Section 07 84 13 Penetration Firestopping
Section 07 92 00 Joint Sealants

DIVISION 8 – OPENINGS

Section 08 11 13 Hollow Metal Doors and Frames
Section 08 52 00 Wood Windows
Section 08 63 00 Metal Framed Skylights
Section 08 71 00 Door Hardware
Section 08 80 00 Glazing

DIVISION 9 - FINISHES

Section 09 01 90.91 Paint Restoration
Section 09 03 00 Conservation Treatment of Period Finishes
Section 09 96 00 High Performance Coatings
Section 09 96 23 Graffiti Resistant Coatings

DIVISION 12 – FURNISHINGS

Section 12 24 13 Roller Window Shades

DIVISION 22 – PLUMBING

Section 22 05 00 Common Work Results for Plumbing
Section 22 13 16 Sanitary Waste and Vent Piping
Section 22 14 13 Facility Storm Drainage Piping
Section 22 14 23 Storm Drainage Piping Specialties

DIVISION 31 – EARTHWORK

Section 31 20 00 Earth Moving

DIVISION 32 – EXTERIOR IMPROVEMENTS

Section 32 13 13 Concrete Paving

APPENDICES

APPENDIX A - Final Report of Asbestos Survey Services
APPENDIX B – Material Analysis Report by JBC Dated July 2023

END OF TABLE OF CONTENTS

CONTRACT # 1

GENERAL CONSTRUCTION WORK

SECTION 024119 - SELECTIVE DEMOLITION

PART 1 - GENERAL

1.1 RELATED DOCUMENTS

A. The following documents apply to all required work for the Project: (1) the Contract Drawings, (2) the Specifications, (3) the General Conditions, (4) the Addendum and (5) the Contract (City of New York Standard Construction Contract).

1.2 SUMMARY

A. Section Includes:

1. Demolition and removal of selected portions of building or structure.
2. Demolition and removal of selected site elements.
3. Salvage of existing items to be reused or recycled.

1.3 MATERIALS OWNERSHIP

A. Unless otherwise indicated, demolition waste becomes property of Contractor.

B. Historic items, relics, antiques, and similar objects including, but not limited to, cornerstones and their contents, commemorative plaques and tablets, and other items of interest or value to City of New York that may be uncovered during demolition remain the property of City of New York.

1. Carefully salvage in a manner to prevent damage and promptly return to City of New York.

1.4 PREINSTALLATION MEETINGS

A. Predemolition Conference: Conduct conference at Project site.

1.5 SUBMITTAL PROCEDURES

A. Refer to DDC General Conditions Section 01 33 00 “Submittal Procedures”.

1.6 INFORMATIONAL SUBMITTALS

A. Engineering Survey: Submit engineering survey of condition of building.

B. Proposed Protection Measures: Submit report, including Drawings, that indicates the measures proposed for protecting individuals and property, for environmental protection , for dust control and , for noise control. Indicate proposed locations and construction of barriers.

C. Schedule of selective demolition activities with starting and ending dates for each activity.

D. Predemolition photographs or video.

E. Statement of Refrigerant Recovery: Signed by refrigerant recovery technician.

1.7 CLOSEOUT SUBMITTALS

A. Inventory of items that have been removed and salvaged.

1.8 QUALITY ASSURANCE

A. Refer to DDC General Conditions Section 01 40 00 “Quality Requirements”.

B. Refrigerant Recovery Technician Qualifications: Certified by an EPA-approved certification program.

1.9 FIELD CONDITIONS

A. City of New York will occupy portions of building immediately adjacent to selective demolition area. Conduct selective demolition so City of New York's operations will not be disrupted.

B. Conditions existing at time of inspection for bidding purpose will be maintained by City of New York as far as practical.

C. Notify Commissioner of discrepancies between existing conditions and Drawings before proceeding with selective demolition.

D. Hazardous Materials: Hazardous materials are present in buildings and structures to be selectively demolished.

1. Hazardous material remediation is specified in Section 028013 “General Contractor Work Allowance for Incidental Asbestos Abatement” and 028213 “Asbestos Abatement” and on the HazMat Drawings.
2. Do not disturb hazardous materials or items suspected of containing hazardous materials except under procedures specified in Section 028013 “General Contractor Work Allowance for Incidental Asbestos Abatement” and 028213 “Asbestos Abatement”.

E. Storage or sale of removed items or materials on-site is not permitted.

F. Utility Service: Maintain existing utilities indicated to remain in service and protect them against damage during selective demolition operations.

1. Maintain fire-protection facilities in service during selective demolition operations.

G. Arrange selective demolition schedule so as not to interfere with City of New York's operations.

PART 2 - PRODUCTS

2.1 PERFORMANCE REQUIREMENTS

A. Regulatory Requirements: Comply with governing EPA notification regulations before beginning selective demolition. Comply with hauling and disposal regulations of the NYC Department of Sanitation (DSNY) and Department of Environmental Protection (NYDEP).

B. Standards: Comply with ASSE A10.6 and NFPA 241.

PART 3 - EXECUTION

3.1 EXECUTION REQUIREMENTS

A. Refer to DDC General Conditions for execution requirements.

3.2 EXAMINATION

A. Verify that utilities have been disconnected and capped before starting selective demolition operations.

B. Engage a professional engineer licensed in the State of New York to perform an engineering survey of condition of building to determine whether removing any element might result in structural deficiency or unplanned collapse of any portion of structure or adjacent structures during selective building demolition operations.

C. Inventory and record the condition of items to be removed and salvaged.

3.3 PREPARATION

A. Refrigerant: Before starting demolition, remove refrigerant from mechanical equipment according to 40 CFR 82 and regulations of NYC Department of buildings, NYC Department of Sanitation (DSNY) and Department of Environmental Protection (NYDEP).

3.4 UTILITY SERVICES AND MECHANICAL/ELECTRICAL SYSTEMS

A. Existing Services/Systems to Remain: Maintain services/systems indicated to remain and protect them against damage.

B. Existing Services/Systems to Be Removed, Relocated, or Abandoned: Locate, identify, disconnect, and seal or cap off utility services and mechanical/electrical systems serving areas to be selectively demolished.

1. City of New York will arrange to shut off indicated services/systems when requested by Contractor.
2. Arrange to shut off utilities with utility companies.
3. If services/systems are required to be removed, relocated, or abandoned, provide temporary services/systems that bypass area of selective demolition and that maintain continuity of services/systems to other parts of building.
4. Disconnect, demolish, and remove fire-suppression systems, plumbing, and HVAC systems, equipment, and components indicated on Drawings to be removed.

    a. Piping to Be Removed: Remove portion of piping indicated to be removed and cap or plug remaining piping with same or compatible piping material.
    b. Piping to Be Abandoned in Place: Drain piping and cap or plug piping with same or compatible piping material and leave in place.
    c. Equipment to Be Removed: Disconnect and cap services and remove equipment.
    d. Equipment to Be Removed and Reinstalled: Disconnect and cap services and remove, clean, and store equipment; when appropriate, reinstall, reconnect, and make equipment operational.
    e. Equipment to Be Removed and Salvaged: Disconnect and cap services and remove equipment and deliver to City of New York.
    f. Ducts to Be Removed: Remove portion of ducts indicated to be removed and plug remaining ducts with same or compatible ductwork material.
    g. Ducts to Be Abandoned in Place: Cap or plug ducts with same or compatible ductwork material and leave in place.

3.5 PROTECTION

A. Temporary Protection: Provide temporary barricades and other protection required to prevent injury to people and damage to adjacent buildings and facilities to remain.

B. Temporary Shoring: Design, provide, and maintain shoring, bracing, and structural supports as required to preserve stability and prevent movement, settlement, or collapse of construction and finishes to remain, and to prevent unexpected or uncontrolled movement or collapse of construction being demolished.

C. Remove temporary barricades and protections where hazards no longer exist.

3.6 SELECTIVE DEMOLITION

A. General: Demolish and remove existing construction only to the extent required by new construction and as indicated. Use methods required to complete the Work within limitations and as follows:

1. Neatly cut openings and holes plumb, square, and true to dimensions required. Use cutting methods is least likely to damage construction to remain or adjoining construction. Use hand tools or small power tools designed for sawing or grinding, not hammering and chopping. Temporarily cover openings to remain.
2. Cut or drill from the exposed or finished side into concealed surfaces to avoid marring existing finished surfaces.
3. Do not use cutting torches.
4. Locate selective demolition equipment and remove debris and materials so as not to impose excessive loads on supporting walls, floors, or framing.
5. Dispose of demolished items and materials promptly. Comply with requirements in DDC General Conditions

B. Site Access and Temporary Controls: Conduct selective demolition and debris-removal operations to ensure minimum interference with roads, streets, walks, walkways, and other adjacent occupied and used facilities.

C. Removed and Salvaged Items:

1. Clean salvaged items.
2. Pack or crate items after cleaning. Identify contents of containers.
3. Store items in a secure area until delivery to City of New York.
4. Transport items to City of New York's storage area designated by City of New York .
5. Protect items from damage during transport and storage.

D. Removed and Reinstalled Items:

1. Clean and repair items to functional condition adequate for intended reuse.
2. Pack or crate items after cleaning and repairing. Identify contents of containers.
3. Protect items from damage during transport and storage.
4. Reinstall items in locations indicated. Comply with installation requirements for new materials and equipment. Provide connections, supports, and miscellaneous materials necessary to make item functional for use indicated.

E. Existing Items to Remain: Protect construction indicated to remain against damage and soiling during selective demolition. When permitted by Commissioner, items may be removed to a suitable, protected storage location during selective demolition and cleaned and reinstalled in their original locations after selective demolition operations are complete.

3.7 CLEANING

A. Remove demolition waste materials from Project site and recycle or dispose of them according to DDC General Conditions.

1. Do not allow demolished materials to accumulate on-site.
2. Remove and transport debris in a manner that will prevent spillage on adjacent surfaces and areas.
3. Remove debris from elevated portions of building by chute, hoist, or other device that will convey debris to grade level in a controlled descent.

4. Comply with requirements specified in DDC General Conditions

B. Burning: Do not burn demolished materials.

C. Clean adjacent structures and improvements of dust, dirt, and debris caused by selective demolition operations. Return adjacent areas to condition existing before selective demolition operations began.

END OF SECTION 024119

SECTION 02 80 13 – GENERAL CONTRACTOR WORK
SEPTEMBER 2022 VERSION

ALLOWANCE FOR INCIDENTAL ASBESTOS ABATEMENT

1.01 SCOPE FOR ASBESTOS ABATEMENT WORK

A. The "General Conditions" apply to the work of this Section.

B. The asbestos abatement contractor shall remove asbestos containing materials as needed to perform the other work of this Contract when discovered during the course of work. When required, the asbestos abatement contractor shall replace the ACM with non-asbestos containing materials. An allowance of **$15,000.00** for the **General Contractor** is herein established for this incidental work when so ordered and authorized by the Commissioner.

C. All work shall be done in accordance with the applicable provisions of the rules and regulations of the asbestos control program as promulgated by Title 15 Chapter I of RCNY and New York State Department of Labor Industrial Code Rule 56 cited as 12 NYCRR Part 56, whichever is more stringent as per latest amendments to these laws and as modified herein by these specifications.

D. All disposal of asbestos contaminated material shall be per Local Law 70/85.

E. The asbestos abatement contractor's attention is directed to the fact that certain methods of asbestos abatement are protected by patents. To date, patents have been issued with respect to "negative pressure enclosure" or “negative-air” or "reduced pressure” and "glove bag".

F. The asbestos abatement contractor shall be solely responsible for and shall hold the Department of Design and Construction and the City harmless from any and all damages, losses and expenses resulting from any infringement by the asbestos abatement contractor of any patent, including but not limited to the patents described above, used by the asbestos abatement contractor during performance of this agreement.

G. "Asbestos" shall mean any hydrated mineral silicate separable into commercially usable fibers, including but not limited to chrysotile (serpentine), amosite (cumingtonite-grunerite), crocidolite (riebeckite), tremolite, anthrophyllite and actinolite.

H. Prior to starting, the asbestos abatement contractor must notify the Commissioner of the Department of Design and Construction if he/she anticipates any difficulty in performing the Work as required by these Specifications. The asbestos

abatement contractor is responsible to prepare and submit all filings, notifications, etc. required by all City, State and Federal regulatory agencies having jurisdiction.

The asbestos abatement contractor is responsible for submitting the Asbestos Project Notification Form (ACP-7 Form) to the Department of Environmental Protection, Asbestos Control Program, as per Title 15, Chapter I of RCNY and to the NYSDOL as per Industrial Code Rule 56.

The asbestos abatement contractor is responsible for preparing, and submitting Asbestos Variance Application (ACP-9). If a Variance is required, the asbestos abatement contractor is responsible to retain a NYSDOL Asbestos Project Designer, as defined in Title 15, Chapter 1 of the RCNY to prepare and submit the required variance.

The general contractor is responsible for preparing and submitting an Asbestos Abatement Permit and/or Work Place Safety Plans (WPSP) that may be required for the completion of the Contract or incidental work. If such plans are required, the general contractor is responsible for retaining a registered design professional as defined in Title 15, Chapter 1 of the RCNY to prepare and submit the required plans.

The asbestos abatement contractor is responsible for the submission of all required documents to the NYCDEP to acquire the appropriate Asbestos Project Conditional Closeout (ACP-20) and/or Asbestos Project Completion Forms (ACP-21) on a timely basis for the completion of the incidental work encountered under this contract.

The asbestos abatement contractor will be required to attend an on-site job meeting with the Construction Project Manager prior to the start of work to examine conditions and plan the sequence of operations, etc.

The asbestos abatement contractor shall have a NYSDOL/NYCDEP Asbestos Supervisor onsite to oversee the work and conduct a final visual inspection as required by both Title 15, Chapter 1 of the RCNY and NYSDOL Industrial Code Rule 56.

I. All work shall be done during regular working hours unless the asbestos abatement contractor requests authorization to work in other then regular working hours and such authorization is granted by the Commissioner. (Regular work hours are those hours during which any given facility, in which work is to be done, is customarily open and functioning, normally between the hours of 8:00 A.M. and 4:00 P.M. Monday - Friday.) If such work schedule is authorized by the Commissioner, the work shall be done at no additional cost to the City.

J. The Commissioner may order that work be done in other than regular working hours as herein by defined and this order may require the asbestos abatement

contractor to pay premium or overtime wages to complete the work. If the Commissioner orders work in other than regular working hours, the asbestos abatement contractor shall multiply the unit price for that portion of the work requiring premium wages by 1.50 when computing payment in accordance with Paragraph 1.09. All requests for premium payment must be supported by certified payroll sheets and field sheets approved by the Construction Project Manager.

1.02 QUALIFICATIONS OF ASBESTOS ABATEMENT CONTRACTOR

A. Requirements: The asbestos abatement contractor must be approved through the Department's Request for Subcontractor Approval, administered by the Agency Chief Contracting Office (ACCO), Vendor Integrity Unit. The asbestos abatement contractor must demonstrate compliance with the special experience requirements set forth in subparagraphs (1) through (6) below. Such documentation shall include without limitation, all required licenses, certificates, and documentation.

1. The asbestos abatement contractor must, whether an individual, corporation, partnership, joint venture or other legal entity, demonstrate for the three year period prior to the work that it has been licensed by the New York State Department of Labor (NYSDOL), as an "Asbestos Abatement Contractor". The asbestos abatement contractor shall submit copies of the asbestos abatement contractors NYSDOL License for the past three years

2. The asbestos abatement contractor must, for the three-year period prior to the work, have been in the business of providing asbestos abatement services as a routine part of its daily operations.

3. The asbestos abatement contractor proposing to do asbestos abatement work must be thoroughly experienced in such work and must submit a list of five (5) asbestos abatement projects of similar size and complexity. The aggregate cost of these projects must be at least $1,000,000 in each of the three years.

4. For each project submitted to meet the experience requirements set forth above, the asbestos abatement contractor must submit the following information for the project; name and location of the project; name title and telephone number and email address of the owner or the owner's representative who is familiar with the asbestos abatement contractor's work; brief description of the scope of work completed as a prime or sub-asbestos abatement contractor; amount of contract or subcontract and the date of completion.

5. The asbestos abatement contractor must demonstrate that it has the financial resources, certified supervisory personnel and equipment

necessary to carry out the work and to comply with the required performance schedule, taking into consideration other business commitments. The asbestos abatement contractor must submit such documentation as may be required by the Department of Design and Construction to demonstrate that it has the requisite capacity to perform the required services of this contract. The Department may also conduct an inspection of the asbestos abatement contractor's facility to verify if the contractor has equipment and staffing to perform the work.

6. The asbestos abatement contractor must submit a copy of their Corporate Health and Safety Plan for review and acceptance. A Job Hazard Analysis (JHA) for the specific work conducted must be included.

B. Throughout the specifications, reference is made to codes and standards which establish qualities and types of workmanship and materials, and which establish methods for testing and reporting on the pertinent characteristics thereof. Provide materials or workmanship that meet or exceed the specifically named codes or standards where required by these specifications.

C. Site Investigation: Asbestos abatement contractor shall inspect all the specifications and related drawings, and will investigate and confirm the site conditions affecting the work, including, but not limited to (1) through (5) below. The asbestos abatement contractor will attend a walkthrough site inspection with the department's Project Manager and the Third-Party Air Monitor prior to the work. Such walkthrough will be scheduled at the Department's convenience.

1. Physical considerations and conditions of both the material and structure. These considerations include any obstacles or obstructions encountered in accessing or removing the material.

2. Handling, storage, transportation and disposal of the material.

3. Availability of qualified and skilled labor.

4. Availability of utilities.

5. Exact quantities of all materials to be disturbed and/or removed

1.03 ASBESTOS ABATEMENT CONTRACTOR RESPONSIBILITIES

The asbestos abatement contractor will visit the subject location within one (1) working day of notification to ascertain actual work required. If the project is identified as being "urgent", then work shall commence no later than 48 hours from the time of notification. In this event, the asbestos abatement contractor shall immediately notify when applicable EPA NESHAPS Coordinator, NYSDOL Asbestos Control Bureau and NYCDEP

Asbestos Control Program of start of the work and file the necessary Asbestos Notifications and any applicable Variance Applications with the regulatory agencies cited above.

In the event that the project is not classified as "urgent" the asbestos abatement contractor shall notify the EPA NESHAPS Coordinator, NYSDOL and NYCDEP by submitting the requisite asbestos project notification forms, postmarked 10 days before activity begins if 260 linear feet or more and/or 160 square feet or more of asbestos containing material will be disturbed.

The following information must be included in the notification:

A. Name and address of building City or operator;

B. Project description:

1. Size - square feet, number of linear feet, etc;

2. Age - date of construction and renovations (if known);

3. Use - i.e., office, school, industrial, etc.

4. Scope - repair, demolition, cleaning, etc.

C. Amount of asbestos involved in work and an explanation of techniques used to determine the amount;

D. Building location/address, including Block and Lot numbers;

E. Work schedule including the starting and completion dates;

F. Abatement methods to be employed;

G. Procedures for removal of asbestos-containing material;

H. Name, title and authority of governmental representative sponsoring project.

1.04 WORK INCLUDED IN UNIT PRICE

The asbestos abatement contractor will be paid a basic unit price of **$25.00** per square feet for the removal and disposal of asbestos containing material and replacement of the same with non-asbestos containing materials.

Unit price shall include all costs necessary to do the work of this Contract, including but not limited to: labor, materials, equipment, utilities, disposal, insurance, overhead and profit.

1.05 AIR MONITORING – ASBESTOS ABATEMENT CONTRACTOR

A. "Air Sampling" shall mean the process of measuring the fiber content of a known volume of air collected during a specific period of time. The procedure utilized for asbestos follows the NIOSH Standard Analytical Method 7400 or the provisional transmission electron microscopy methods developed by the USEPA and/or National Institute of Standard and Technology which are utilized for lower detectability and specific fiber identification.

B. Air monitoring of asbestos abatement contractor's personnel will be performed in conformance with OSHA requirements, (All costs associated with this work are deemed included in the unit price.).

C. Qualifications of Testing Laboratory:

The industrial hygiene laboratory shall be a current proficient participant in the American Industrial Hygiene Association (AIHA) PAT Program. The laboratory identification number shall be submitted and approved by the City. The laboratory shall be accredited by the AIHA and New York State Department of Health Environmental Laboratory Approval Program (ELAP).

Note: Work area air testing and analysis before, during and upon completion of work (clearance testing) will be performed by a Third Party Air Monitor under separate Contract with the City.

1.06 THIRD PARTY MONITORING AND LABORATORY

A. The NYCDDC, at its own expense, will employ the services of an independent Third Party Air Monitoring Firm and Laboratory. The Third Party Air Monitor will perform air sampling activities and project monitoring at the Work Site.

B. The Laboratory will perform analysis of air samples utilizing Phase Contrast Microscopy (PCM) and/or Transmission Electron Microscopy (TEM).

C. The Third Party Air Monitoring Firm and the designated Project Monitor shall have access to all areas of the asbestos removal project at all times and shall continuously inspect and monitor the performance of the asbestos abatement contractor to verify that said performance complies with this Specification. The Third-Party Air Monitor shall be on site throughout the entire abatement operation.

D. The NYCDDC will be responsible for costs incurred with the Third Party Air Monitoring Firm and laboratory work. Any subsequent additional testing required due to limits exceeded during initial testing shall be paid for by the asbestos abatement contractor.

1.07 PAYMENT REQUEST DOCUMENTATION

B. The following information shall be included for each payment request:

1. Description of work performed.
2. Linear footage and pipe sizes involved.
3. Square footage for boiler & breaching insulation removed.
4. Square footage of non pipe and boiler areas removed, patched, enclosed, sealed, or painted.
5. Square footage of encapsulation, sealing, patching, and painting involved.
6. Total cost associated with compliance with the assigned task.
7. Architectural, Electrical, HVAC, Plumbing, etc. work incidental to the Asbestos Abatement Work.
8. A certified copy (in form 4312-39) to the Comptroller or Financial Officer of the New York City to the effect that the financial statement is true.
9. A signed copy (in form 6506q-6) of certificate of compliance with non-discriminatory provisions of the Contract.
10. Attach a copy of valid workmen compensation insurance.
11. Valid asbestos insurance per occurrence.
12. General liability insurance when required.

C. Each payment request shall include a grand total for all work completed that billing period, the landfill waste manifests and a copy of waste transporter permit. The Department of Design and Construction will inspect the work performed, review the cost and approve or disapprove requests for payment.

D. EXPOSURE LOG: With this final payment, the asbestos abatement contractor shall submit a listing of the names and social security numbers of all employees actively engaged in the abatement work of this Contract. This list shall include a summary showing each part of the abatement work in which the employee was engaged and the dates thereof.

1.08 QUANTITY CALCULATIONS

In order to determine the square footage involved for the various pipe sizes of pipe insulation that might be encountered, the following table is to be used.

PIPE INSULATION SIZE O.D.	PIPE SIZE O.D.	SQUARE FOOTAGE PER LINEAR FOOT
2-1/2"	1/2"	0.65
2-3/4"	3/4"	0.72
3"	1"	0.79
3-1/4"	1-1/4"	0.85
3-1/2"	1-1/2"	0.92
4"	2"	1.05
4-1/2"	2-1/2"	1.18
5”	3”	1.31
6"	3-1/4"	1.57
7"	3-1/2"	1.83
8"	4"	2.09
9”	5"	2.36
10"	6"	2.62
12"	8"	3.14
14"	10"	3.67
16"	12"	4.19
18"	l4”	4.71

1.09 METHOD OF PAYMENT

Payment shall be made in accordance with Items A through R below. Payment shall be calculated based on the actual quantity of the item performed by the asbestos abatement contractor, times the unit price specified below. Credits may apply to certain times, as specified below.

A. **REMOVAL, DISPOSAL AND REPLACEMENT OF ASBESTOS CONTAINING PIPE INSULATION:** Actual linear footage, multiplied by the square footage factor listed for the respective pipe size in Section 1.08, multiplied by the unit price in Section 1.04.

EXAMPLE: 100 lin.ft. of 1/2" pipe and 100 lin.ft. of 6" pipe, including elbows, tees. Flanges, etc.

100 X 0.65 = 65 sq.ft. 65 x unit price = Payment

100 X 2.62 = 262 sq.ft. 262 x unit price = Payment

B. **REMOVAL, DISPOSAL AND REPLACEMENT OF BOILER INSULATION:** (all types including Silicate Block and including the removal/replacement of metal jacketing) Payment shall be made at 1.5 times the unit price per square foot.

EXAMPLE: Item B. removal and replacement of 1000 S.F. of boiler insulation (incl. Silicate block)

1000 S.F. X (1.5) X the Unit Price = Payment

C. **REMOVAL, DISPOSAL AND REPLACEMENT OF TANK INSULATION:** (all types including removal/replacement of metal jacketing) Payment shall be made at 1.5 times the unit price per square foot.

D. **REMOVAL, DISPOSAL AND REPLACEMENT OF BOILER UPTAKE, & BREACHING INSULATION:** (all types including stiffening angles and wire lath) Payment shall be made at 2.0 times the unit price per square foot.

E. **REMOVAL, DISPOSAL AND REPLACEMENT OF DUCT INSULATION:** Payment shall be made at 1.0 times the unit price per square foot.

F. **REMOVAL, DISPOSAL AND REPLACEMENT OF SOFT ASBESTOS CONTAINING MATERIAL:** (Including sprayed-on fire proofing and sound proofing) Payment shall be made at 1.0 times the unit price per square foot of surface area. Area of irregular surfaces must be calculated and confirmed with DDC representative.

G. **ACOUSTIC PLASTER REPAIR AND/OR ENCAPSULATION:** Payment shall be made at 0.5 times the unit price per square foot.

H. **PATCHING OR REPAIR** of items listed in A through F will be paid at 0.33 times the unit price per square foot.

I. **REMOVAL, DISPOSAL AND REPLACEMENT OF WATERPROOFING ASBESTOS CONTAINING MATERIAL: (**including friable and non-friable waterproofing material from interior and exterior walls, floors, foundations, penetrations, louvers, vents and openings other than windows, doors and skylights) Payment shall be made at 0.5 times the unit price per square foot.

J. **REMOVAL, DISPOSAL AND REPLACEMENT OF ASBESTOS CONTAINING ELECTRICAL WIRING INSULATION:** (including friable and non-friable wiring insulation) Payment shall be made at 0.33 times the unit price per square foot.

K. **PAINTING:** Payment shall be made at 0.05 times the unit price per square foot.

L. **REMOVAL AND DISPOSAL OF ASBESTOS-CONTAINING PLASTER:** from ceilings and walls, including any wire lath and disposal as asbestos containing waste. Payment shall be made at 0.80 times the unit price per square foot.

M. **REMOVAL AND DISPOSAL OF ASBESTOS-CONTAINING FLOOR TILES, CEILING TILES, TRANSITE PANELS:** (including any adhesive, glue, mastic and/or underlayment) and disposal as asbestos containing waste. Payment shall be made at 0.40 times the unit price per square foot. If multiple layers are discovered, each additional layer shall be paid at 0.20 times the unit price per square foot.

N. **ADDITIONAL CLEAN UP/HOUSEKEEPING OF WORK AREA:** (excluding pre-cleaning of work area required by regulations) HEPA vacuuming and wet cleaning of asbestos contaminated surface. Payment shall be made at 0.20 times the unit price per square foot. When GLOVE BAG is employed to remove ACM, cost of HEPA vacuuming and wet cleaning of floor area up to 3 feet on each side of glove-bag shall be included in unit price and no extra payment will be made.

O. **REMOVAL, DISPOSAL OF ASBESTOS-CONTAINING ROOFING MATERIAL:** including mastic, flashing and sealant compound and provide temporary asbestos-free roof covering consisting of one layer of rolled roofing paper sealed with asphaltic roofing compound. Payment shall be made at 0.8 times the unit price per square foot. Credit at a rate of 0.33 times the unit price will be taken for each square foot of temporary roof covering which the asbestos abatement contractor is directed not to install.

P. **PICK-UP AND DISPOSAL OF GROSS DEBRIS:** (excluding any waste generated from abatement under Item A-R) at a rate of $150 per cubic yard for asbestos contaminated waste and $75 per cubic yard for non-asbestos contaminated waste. This cost includes all labor and material cost associated with work.

Q. **REMOVAL OF ASBESTOS-CONTAINING BRICK, BLOCK, MORTAR, CEMENT OR CONCRETE:** along with all surfacing materials including wire lath and/or other supporting structures and disposal as ACM waste. Payment shall be made at a rate of $25.00 per cubic foot of material removed.

R. **REMOVAL AND DISPOSAL OF ASBESTOS CONTAINING WINDOW/DOOR CAULKING:** including friable and non-friable caulking, weather-stripping, glazing, sealants or other waterproofing materials applied to windows, doors, skylights, etc. Payment shall be made at the rate of $400.00 per opening regardless of size or configuration. This cost includes labor, consumable materials, set-up/breakdown, removal and disposal, as required.

Note 1: CREDIT: For items listed in A through F, a credit at a rate of 0.33 times the unit price, times the respective multiplier (for each item) will be taken for each square foot of insulation which the asbestos abatement contractor is not directed to reapply.

Note 2: MINIMUM PAYMENT: The minimum payment per call at any individual job sites or various job sites during the same day will be eight hundred dollars ($800.00).

Note 3: All payments shall be made as described in paragraph 1.09 herein**.**

Note 4: WORKING HIGHER THAN 12 FEET ABOVE FLOOR LEVEL OR WORK REQUIRING COMPLEX SCAFFOLDING OR CONSTRUCTION WORK PLATFORMS: Provisions are made in this Contract to compensate the asbestos abatement contractor for work performed in locations that are difficult to access due to

work at elevations that are significantly higher than the normal work level. The unit price for these items will be paid at 1.20 times the unit price described in Paragraphs 1.09, A through R for those portions of the work that are more than twelve (12) feet above the grade for that would be judged as the normal working level.

1.10 GUARANTEE

A. Work performed in compliance with each task shall be guaranteed for a period of one year from the date the completed work is accepted by the Department of Design and Construction.

B. The Commissioner of The Department of Design and Construction will notify the asbestos abatement contractor in writing regarding defects in work under the guarantee.

1.11 OCCUPANCY OF SITE NOT EXCLUSIVE

Attention is specifically drawn to the fact that contractors, performing the work of other Contracts, may be brought upon any of the work sites of this Contract. Therefore, the asbestos abatement contractor shall not have exclusive rights to any site of his work and shall fully cooperate and coordinate his work with the work of other contractors who may be brought upon any site of the work of this Contract. This paragraph applies to those areas outside the regulated Work Area as defined by Title 15, Chapter I of RCNY.

1.12 SUBMITTALS

A. Pre-Construction Submittals:

1. Attend a pre-construction meeting scheduled by the City of New York Department of Design and Construction. This meeting shall also be attended by a designated representative of the City of New York third party air monitoring firm, facility manager and the Construction Project Manager. At this meeting, the asbestos abatement contractor shall present three copies of the following items:
   a. asbestos abatement contractor’s scope of work, work plan and schedule.

   b. Asbestos project notifications, approved variances and plans to Government Agencies.

   c. Copies of Permits, clearance and licenses if required.

   d. Schedules: the asbestos abatement contractor shall provide to the Construction Project Manager a copy of the following schedules for approval. Once approved, schedules shall be maintained and updated as received. asbestos abatement contractor shall post a copy of all schedules at the site:

(1) A construction schedule stating critical dates of the project including, but not limited to, mobilization, Work Area preparation, demolition, gross removal, fine cleaning, encapsulation, inspections, clearance monitoring, and phase of refinishing and final inspections. The schedule shall be updated biweekly, at a minimum.

(2) A schedule of staffing stating number of workers per shift per activity, name and number of supervisor(s) per shift, shifts per day, and total days to be worked.

(3) Submit all changes in schedule or staffing to the Construction Project Manager prior to implementation.

e. Written description of emergency procedures to be followed in case of injury or fire. This section must include evacuation procedures, source of medical assistance (name and telephone number to nearest hospital) and procedures to be used for access by medical personnel (examples: first aid squad and physician). NOTE: Necessary Emergency Procedures Shall Take Priority Over All Other Requirements of These Specifications.

f. Safety Data Sheets (SDS) for encapsulants, sealants, firestopping foam, cleaners/disinfectants, spray adhesive and any and all potentially hazardous materials that may be employed on the project. No work involving the aforementioned will be allowed to proceed until SDS are reviewed.

g. Worker Training and Medical Surveillance: The asbestos abatement contractor shall submit a list of the persons who will be employed by him /her to perform the removal work. Present evidence that workers have received proper training required by the regulations and the medical examinations required by OSHA 29 CFR 1926.1101.

h. Logs: Specimen copies of daily progress log, visitor's log, and disposal log.

(1) The asbestos abatement contractor shall provide a permanently bound log book of minimum 8-1/2” x 11” size at the entrance to the Worker and Waste Decontamination enclosure system as hereinafter specified. Log book shall contain on title page the project name, name, address and phone number of the asbestos abatement contractor; name, address and phone number of asbestos abatement contractor and City’s third party air monitoring firm; emergency

numbers including, but not limited to local Fire/Rescue Department. Log book shall contain a list of personnel approved for entry into the Work Area.

(2) All entries into the log shall be made in non-washable, permanent ink and such pen shall be strung to or otherwise attached to the log to prevent removal from the log-in area. Under no circumstances shall pencil entries be permitted. Any significant events occurring during the abatement project shall be entered into the log. Upon completion of the job, the asbestos abatement contractor shall submit the logbook containing a day-to-day record of personnel log entries countersigned by the Construction Project Manager every day.

i. Worker's Acknowledgments: Submit statements signed by each employee that the employee has received training in the proper handling of ACM, understands the health implications and risks involved; and understands the use and limitations of the respiratory equipment to be used.

B. During Construction Submittals:

1. Security and safety logs showing names of person entering workspace, date and time of entry and exit, record of any accident, emergency evacuation, and any other safety and/or health incident.

2. Progress logs showing the number of workers, supervisors, hours of work and tasks completed shall be submitted daily to the Construction Project Manager.

3. Floor plans indicating asbestos abatement contractor's current work progress shall be submitted for review by the Construction Project Manager.

4. All asbestos abatement contractors’ air monitoring and inspection results.

C. Project Closeout Submittals:

Upon completion of the project and as a condition of acceptance, the asbestos abatement contractor shall present two copies of the following items, bound and indexed:

1. Lien Waivers from asbestos abatement contractor, sub-asbestos abatement contractors and Suppliers,

2. Daily OSHA air monitoring results,

3. All Waste Manifests (Asbestos and Construction Debris), seals and disposal logs,

4. Field Sign-In/Sign-Out Logs for every shift,

5. Copies of all Building Department Forms and Permits,

6. A Letter of Compliance stating that all the work on this project was performed in accordance with the Specifications and all applicable Federal, State and Local regulations,

7. All Warranties as stated in the Specifications,

    a. Fully executed disposal certificates and transportation manifest.

8. Project Record: The asbestos abatement contractor shall maintain a project record for all small and large asbestos projects. During the project, the project record shall be kept on site at all times. Upon completion of the project, the project record shall be maintained by the building owner. The project record shall be submitted to DDC as part of the close out documents. The project record shall consist of:

    a. Copies of licenses of all asbestos abatement contractors involved in the project;

    b. Copies of NYCDEP and NYSDOL supervisor and handler certificates for all workers engaged in the project;

    c. Copies of all project notifications and reports filed with NYCDEP, NYSDOL and USEPA for the project, with any amendments or variances;

    d. Copies of all asbestos abatement permits, including associated approved plans and work place safety plan;

    e. A copy of the air sampling log and all air sampling results;

    f. A copy of the abatement asbestos abatement contractor’s daily log book;

    g. Copies of all asbestos waste manifests;

    h. A copy of all Project Monitor’s Reports (ACP-15).

i. A copy of each ATR-1 Form completed for the asbestos project (if required).

j. A copy of each Asbestos Project Conditional Closeout Report (ACP-20) if required.

k. A copy of the Asbestos Project Completion Form (ACP-21).

1.13 PROTECTION OF FURNITURE AND EQUIPMENT

Cover all furniture and equipment that cannot be removed from Work Areas. Movable furniture and equipment will be removed from Work Areas by the asbestos abatement contractor prior to start of work. At the conclusion of the work (after final air testing), the asbestos abatement contractor will remove all plastic covering on walls, floors, furniture, equipment and reinstall furniture and equipment. He shall remove and store all sheaths, curtains and drapes, and reinstall same following final clean up.

1.14 UTILITIES

A. General:

All temporary facilities shall be subject to the approval of the Commissioner. Prior to starting work at any site, locations and/or sketches (if required) of temporary facilities must be submitted to the Construction Project Manager for the required approval.

B. Water:

The Department of Design and Construction will furnish all water needed for construction, at no cost to the asbestos abatement contractor in buildings under their jurisdiction. However, it is the responsibility of the asbestos abatement contractor to ensure that hot water is provided for showering in the decontamination unit. The asbestos abatement contractor shall furnish, install and maintain any needed equipment to meet these requirements at his own expense.

C. Electricity:

The Department of Design and Construction will furnish all electricity needed for construction, at no cost to the asbestos abatement contractor in a building, under their jurisdiction. The asbestos abatement contractor is responsible for routing the electric power to the abatement Work Area.

All temporary lighting and temporary electrical service for Work Area shall be in weatherproof enclosures and be ground fault protected.

D. In leased spaces, arrangements for water supplies and electricity must be made with the landlord. However, all such arrangements must be made through and are subject to approval of the Department of Design and Construction. Utilities will be provided at no cost to the asbestos abatement contractor. However, it is the asbestos abatement contractor's (or the general contractor's) responsibility to furnish and install a suitable distribution system to the Work Area. This system will be provided at no cost to the City.

1.15 FEES

The asbestos abatement contractor shall be responsible for any and all fees or charges imposed by Local, State or Federal Law, Rule and Regulation applicable to the work specified herein, including fees or charges which may be imposed subsequent to the date of the Bid opening.

END OF SECTION

SECTION 02 82 13
SEPTEMBER 2022 VERSION

ASBESTOS ABATEMENT

PART 1 – GENERAL

1.01 DESCRIPTION

A. The Contract Documents are as defined in the "Agreement". The General Conditions shall apply to all Work of this Section.

B. Work specified herein shall be the removal and disposal of Asbestos-Containing Materials (ACM) and asbestos-contaminated materials from designated areas of the Harlem Courthouse, 170 East 121st Street, New York, NY 10035.

C. The following documents were reviewed and utilized to generate this abatement design specification which serves to locate and quantify the amount of ACM, and asbestos contaminated material, to be abated in support of this project.

1. Set of Issue for Bid Drawings labeled "Harlem Courthouse, Exterior Rehabilitation," dated 05/09/2025, prepared by Thornton Tomasetti;
2. Asbestos Survey Report performed by WSP titled "Harlem Courthouse Exterior Rehabilitation", dated 11/08/2024.

D. The phasing and scheduling of work for this project shall be coordinated with and approved by the Construction Project Manager and Facility Manager. The Construction Project Manager and Facility Manager will make the final determination on all issues under this Contract covered by this Specification.

1.02 SCOPE OF WORK

A. The asbestos abatement contractor is to provide all labor, materials, equipment, services, testing, appurtenances, permits and agreements necessary to perform the work required for the abatement of ACM as required by these contract documents. All work shall be performed in accordance with this Specification, EPA regulations, OSHA regulations, New York City Local Law 70, Title 15, Chapter 1 RCNY, New York State Industrial Code 56, NIOSH recommendations, and any other applicable federal, state or local government regulations. Whenever there is a conflict or overlap of the above references, the most stringent provisions are applicable.

B. The intent of this Specification section is to ensure that the asbestos abatement contractor is responsible for the following:

1. Abatement of all ACM.

2. Cleaning and decontamination of the entire affected area.

3. Demolition that may be required to access ACM in each area, Asbestos abatement contractor shall dispose of all debris associated with demolition activities as ACM waste.

4. Removal and disposal of all ACM and Assumed ACM found within these areas such as exterior window caulking (brown), wall plaster 2nd coat (brown), contaminated wall plaster 1st coat (white), wall plaster (brown coat), contaminated wall plaster (white coat), ceiling plaster (brown coat), contaminated ceiling plaster (white coat), exterior window frame caulking remnant (gray), contaminated exterior window frame caulking (brown), exterior wall tar coating (black), tar vapor barrier (black), tar vapor barrier - 1st layer (black), tar vapor barrier - 2nd layer (black), terracotta tile sealant (red), and roof flashing 1st - 4th layers (black).

5. Provide all scaffolding, platform installation, equipment, tools, transportation and any other equipment required and/or necessary to complete all work described in the Contract Documents.

6. The asbestos abatement contractor shall be responsible for and shall include any and all fees or changes imposed by Local, State or Federal Law, Rule or Regulation applicable to the work specified herein, including fees or charges which may be imposed subsequent to the work.

7. Prior to destructive demolition activities, the DDC may elect to collect bulk samples of assumed asbestos-containing materials and analyze the bulk samples for asbestos content.

C. The asbestos abatement contractor shall perform the following work as described below and indicated on the drawings. The drawings are only a diagrammatic representation of the Work Areas and do not constitute the actual quantities of material. Asbestos abatement contractor is responsible for the confirmation of the actual total quantities of the Work.

1. Drawing H002.00: Basement Plan

a. Remove and dispose of asbestos-containing exterior window caulking (brown) within **Work Area 1.** Asbestos-containing exterior window caulking (brown) shall be removed utilizing NYCDEP Title 15, Chapter 1, § 1-109 Abatement from Vertical Exterior Surfaces.

Work Area	Removal Procedure	Approximate Square Feet (Sq. Ft.)	Approximate Linear Feet (Ln. Ft.)
1	NYC DEP Section § 1-109 Abatement from Vertical Exterior Surfaces	37 Sq. Ft. (450 Ln. Ft.) of Exterior Window Caulking (Brown) within 25 Openings	–

2. Drawing H003.00: First Floor Plan

a. Remove and dispose of asbestos-containing wall plaster 2nd coat (brown), contaminated wall plaster 1st coat (white), ceiling plaster (brown coat), contaminated ceiling plaster (white coat), exterior window frame caulking remnant (gray) and contaminated exterior window frame caulking (brown) within **Work Area 2.** Asbestos-containing wall plaster 2nd coat (brown), contaminated wall plaster 1st coat (white), ceiling plaster (brown coat) and contaminated ceiling plaster (white coat) shall be removed utilizing NYCDEP Title 15, Chapter 1, § 1-106 Tent Containment Procedures. Repair of asbestos-containing wall plaster 2nd coat (brown), contaminated wall plaster 1st coat (white), ceiling plaster (brown coat) and contaminated ceiling plaster (white coat) shall be done utilizing NYCDEP Site Specific Variance. Asbestos-containing exterior window frame caulking remnant (gray) & contaminated exterior window frame caulking (brown) shall be removed utilizing NYCDEP Title 15, Chapter 1, § 1-109 Abatement from Vertical Exterior Surfaces.

Work Area	Removal Procedure	Approximate Square Feet (Sq. Ft.)	Approximate Linear Feet (Ln. Ft.)
2	NYCDEP Section § 1-106 Tent Containment Procedures	652 Sq. Ft. of Wall Plaster 2nd Coat (Brown) and Contaminated Wall Plaster 1st Coat (White)	–
		80 Sq. Ft. of Ceiling Plaster (Brown Coat) and Contaminated Ceiling Plaster (White Coat)	–
	NYCDEP Site Specific Variance	3,000 Sq. Ft. of Wall Plaster 2nd Coat (Brown), Contaminated Wall Plaster 1st Coat (White), Ceiling Plaster (Brown Coat) and Contaminated Ceiling Plaster (White Coat) – Repair for Painting	–

Work Area	Removal Procedure	Approximate Square Feet (Sq. Ft.)	Approximate Linear Feet (Ln. Ft.)
2	NYC DEP Section § 1-109 Abatement from Vertical Exterior Surfaces	54 Sq. Ft. (652 Ln. Ft.) of Exterior Window Frame Caulking Remnant (Gray) and Contaminated Exterior Window Frame Caulking (Brown) within 34 Openings	–

3. Drawing H004.00: Second Floor Plan

a. Remove and dispose of asbestos-containing wall plaster 2nd coat (brown), contaminated wall plaster 1st coat (white), ceiling plaster (brown coat), contaminated ceiling plaster (white coat) and exterior window caulking (brown) within **Work Area 3.** Asbestos-containing wall plaster 2nd coat (brown), contaminated wall plaster 1st coat (white), ceiling plaster (brown coat) and contaminated ceiling plaster (white coat) shall be removed utilizing NYCDEP Title 15, Chapter 1, § 1-106 Tent Containment Procedures. Repair of asbestos-containing wall plaster 2nd coat (brown), contaminated wall plaster 1st coat (white), ceiling plaster (brown coat) and contaminated ceiling plaster (white coat) shall be done utilizing NYCDEP Site Specific Variance. Asbestos-containing exterior window caulking (brown) shall be removed utilizing NYCDEP Title 15, Chapter 1, § 1-109 Abatement from Vertical Exterior Surfaces.

Work Area	Removal Procedure	Approximate Square Feet (Sq. Ft.)	Approximate Linear Feet (Ln. Ft.)
3	NYCDEP Section § 1-106 Tent Containment Procedures	925 Sq. Ft. of Wall Plaster 2nd Coat (Brown) and Contaminated Wall Plaster 1st Coat (White)	–
		40 Sq. Ft. of Ceiling Plaster (Brown Coat) and Contaminated Ceiling Plaster (White Coat)	–
	NYCDEP Site Specific Variance	3,500 Sq. Ft. of Wall Plaster 2nd Coat (Brown), Contaminated Wall Plaster 1st Coat (White), Ceiling Plaster (Brown Coat) and Contaminated Ceiling Plaster (White Coat) – Repair for Painting	–

Work Area	Removal Procedure	Approximate Square Feet (Sq. Ft.)	Approximate Linear Feet (Ln. Ft.)
3	NYC DEP Section § 1-109 Abatement from Vertical Exterior Surfaces	77 Sq. Ft. (925 Ln. Ft.) of Exterior Window Caulking (Brown) within 42 Openings	–

4. Drawing H005.00: Second Floor Mezzanine Plan

a. Remove and dispose of asbestos-containing wall plaster (brown coat), contaminated wall plaster (white coat), exterior window frame caulking remnant (gray) and contaminated exterior window frame caulking (brown) within **Work Area 4.** Asbestos-containing wall plaster (brown coat) and contaminated wall plaster (white coat) shall be removed utilizing NYCDEP Title 15, Chapter 1, § 1-106 Tent Containment Procedures. Repair of asbestos-containing wall plaster (brown coat) and contaminated wall plaster (white coat) shall be done utilizing NYCDEP Site Specific Variance. Asbestos-containing exterior window frame caulking remnant (gray) and contaminated exterior window frame caulking (brown) shall be removed utilizing NYCDEP Title 15, Chapter 1, § 1-109 Abatement from Vertical Exterior Surfaces.

Work Area	Removal Procedure	Approximate Square Feet (Sq. Ft.)	Approximate Linear Feet (Ln. Ft.)
4	NYCDEP Section § 1-106 Tent Containment Procedures	435 Sq. Ft. of Wall Plaster (Brown Coat) and Contaminated Wall Plaster (White Coat)	–
	NYCDEP Site Specific Variance	550 Sq. Ft. of Wall Plaster (Brown Coat) and Contaminated Wall Plaster (White Coat) – Repair for Painting	–
	NYC DEP Section § 1-109 Abatement from Vertical Exterior Surfaces	36 Sq. Ft. (435 Ln. Ft.) of Exterior Window Frame Caulking Remnant (Gray) and Contaminated Exterior Window Frame Caulking (Brown) within 24 Openings	–

5. Drawing H006.00: Third Floor Plan

a. Remove and dispose of asbestos-containing wall plaster (brown coat), contaminated wall plaster (white coat), exterior window frame caulking remnant (gray) and contaminated exterior window frame caulking (brown) within **Work Area 5.** Asbestos-containing wall plaster (brown coat) and contaminated wall plaster (white coat) shall be removed utilizing NYCDEP Title 15, Chapter 1, § 1-106 Tent Containment Procedures. Repair of asbestos-containing wall plaster (brown coat) and contaminated wall plaster (white coat) shall be done utilizing NYCDEP Site Specific Variance. Asbestos-containing exterior window frame caulking remnant (gray) and contaminated exterior window frame caulking (brown) shall be removed utilizing NYCDEP Title 15, Chapter 1, § 1-109 Abatement from Vertical Exterior Surfaces.

Work Area	Removal Procedure	Approximate Square Feet (Sq. Ft.)	Approximate Linear Feet (Ln. Ft.)
5	NYCDEP Section § 1-106 Tent Containment Procedures	1,000 Sq. Ft. of Wall Plaster (Brown Coat) and Contaminated Wall Plaster (White Coat)	–
	NYCDEP Site Specific Variance	2,750 Sq. Ft. of Wall Plaster (Brown Coat) and Contaminated Wall Plaster (White Coat) – Repair for Painting	–
	NYC DEP Section § 1-109 Abatement from Vertical Exterior Surfaces	83 Sq. Ft. (1,000 Ln. Ft.) of Exterior Window Frame Caulking Remnant (Gray) and Contaminated Exterior Window Frame Caulking (Brown) within 41 Openings	–

6. Drawing H007.00: Fourth Floor Plan

a. Remove and dispose of asbestos-containing and assumed asbestos containing wall plaster 2nd coat (brown), contaminated wall plaster 1st coat (white), ceiling plaster (brown coat), contaminated ceiling plaster (white coat) and exterior window caulking (brown) within **Work Area 6.** Asbestos-containing wall plaster 2nd coat (brown), contaminated wall plaster 1st coat (white) shall be removed utilizing NYCDEP Title 15, Chapter 1, § 1-106 Tent Containment Procedures. Repair of asbestos-containing wall plaster 2nd coat (brown), contaminated wall plaster 1st coat (white), assumed ceiling plaster

(brown coat) and contaminated ceiling plaster (white coat) shall be done utilizing NYCDEP Site Specific Variance. Asbestos-containing exterior window caulking (brown) shall be removed utilizing NYCDEP Title 15, Chapter 1, § 1-109 Abatement from Vertical Exterior Surfaces.

Work Area	Removal Procedure	Approximate Square Feet (Sq. Ft.)	Approximate Linear Feet (Ln. Ft.)
6	NYCDEP Section § 1-106 Tent Containment Procedures	845 Sq. Ft. of Wall Plaster 2nd Coat (Brown) and Contaminated Wall Plaster 1st Coat (White)	–
	NYCDEP Site Specific Variance	275 Sq. Ft. of Ceiling Plaster (Brown Coat) and Contaminated Ceiling Plaster (White Coat)	–
		2,200 Sq. Ft. of Wall Plaster 2nd Coat (Brown), Contaminated Wall Plaster 1st Coat (White), Ceiling Plaster (Brown Coat) and Contaminated Ceiling Plaster (White Coat) – Repair for Painting	–
	NYC DEP Section § 1-109 Abatement from Vertical Exterior Surfaces	70 Sq. Ft. (845 Ln. Ft.) of Exterior Window Caulking (Brown) within 44 Openings	–

7. Drawing H008.00: Roof Plan

a. Remove and dispose of asbestos-containing exterior wall tar coating (black), terracotta tile sealant (red), tar vapor barrier (black), tar vapor barrier - 1st layer (black), tar vapor barrier - 2nd layer (black) and roof flashing 1st - 4th layers (black) within **Work Area 7.** Asbestos-containing exterior wall tar coating (black) and terracotta tile sealant (red) shall be removed utilizing NYCDEP Title 15, Chapter 1, § 1-109 Abatement from Vertical Exterior Surfaces. Asbestos-containing tar vapor barrier (black), tar vapor barrier - 1st layer (black), tar vapor barrier - 2nd layer (black) and roof flashing 1st - 4th layers (black) shall be removed utilizing NYCDEP Title 15, Chapter 1, **§** 1-107 Foam Procedure for Roof Removal.

Work Area	Removal Procedure	Approximate Square Feet (Sq. Ft.)	Approximate Linear Feet (Ln. Ft.)
7	NYC DEP Section § 1-109 Abatement from Vertical Exterior Surfaces	225 Sq. Ft. of Exterior Wall Tar Coating (Black)	–
		50 Sq. Ft. of Terracotta Tile Sealant (Red)	–
	NYC DEP Section § 1-107 Foam Procedure for Roof Removal	2,750 Sq. Ft. of Tar Vapor Barrier (Black) and Tar Vapor Barrier (Black)-1st & 2nd Layers	–
		175 Sq. Ft. of Roof Flashing (Black) - 1st, 2nd, 3rd & 4th Layers	–

D. The facility is under the jurisdiction of the New York City Department of Citywide Administrative Services. The asbestos abatement contractor shall perform the work of this contract in a manner that will be least disruptive to the normal use of the building.

E. Asbestos abatement contractor's attention is directed to the fact that patents cover certain methods of asbestos abatement indicated in the specifications. To date, patents have been issued with regard to negative pressure enclosures or negative or reduced pressure and glove-bag.

F. Asbestos abatement contractor shall be solely responsible for and shall hold the City of New York Department of Design and Construction and the City harmless from, any and all damages, losses and expenses resulting from any infringement by Asbestos abatement contractor of any patent, including but not limited to the patents described above, used by Asbestos abatement contractor during performance of this agreement.

G. Prior to starting, the asbestos abatement contractor must notify the Commissioner of the City of New York Department of Design and Construction if he anticipates any difficulty in performing the work as directed and required by these Specifications. Asbestos abatement contractor shall be required to attend an on-site job meeting with the Construction Project Manager prior to start of work to examine conditions of the site for removal and plan the sequence for removal operations.

H. The asbestos abatement contractor shall retain a certified Project Designer for the preparation of an Asbestos Variance Application (ACP-9), if required.

I. The asbestos abatement contractor shall be responsible for preparing and submitting all filings, notifications, amendments and variances, etc. required by all City, State and Federal regulatory agencies having jurisdiction, at no additional cost to the NYC DDC.

J. The general contractor shall retain a Registered Design Professional (person licensed and registered to practice the professions of architecture or engineering under the Education Law of the State of New York) to prepare a Work Place Safety Plan (WPSP), if required.

K. The general contractor shall retain a Registered Design Professional (person licensed and registered to practice the professions of architecture or engineering under the Education Law of the State of New York) to perform final inspections required pursuant to Title 28 of the Administrative Code, including but not limited to special inspections required under Chapter 17 of the Building Code. Such special inspections and A-TR1 forms shall be completed by the Registered Design professional.

L. For coordination with other Asbestos abatement contractors, see the General Conditions governing all Contracts.

M. Related Asbestos Removal Work Under Other Contracts:

1. Each asbestos abatement contractor shall be responsible for the removal of incidental asbestos not identified in this section and found prior to or during the Work.

2. Incidental asbestos is defined as ACM that is discovered during the course of their work that must be abated to enable them to perform the work of their Contract.

N. Work Hours:

1. The asbestos abatement contractor shall establish his work schedule in a way that avoids interference or conflict with the normal functioning of the facility. Work in the evenings shall be done at no additional cost to the City.

2. All work shall be done during regular working hours unless the Asbestos abatement contractor requests authorization to work other than regular working hours and such authorization is granted by the Commissioner (Regular working hours are those during which any given facility in which work is to be done is customarily open and functioning). If such work schedule is authorized by the Commissioner the work shall be done at no additional cost to the City.

3. The order of phases and start dates associated with each will be determined by the Construction Project Manager.

4. Asbestos abatement contractor shall be required to schedule waste transfer during evening hours, when activity within the facility is at a minimum. Evening hours are defined as 6:00 p.m. to 6:00 a.m. Waste transfer must be approved by the Construction Project Manager and Facility Manager.

O. The following conditions shall apply to all temporary shutdowns of existing services:

1. All temporary lighting and temporary electrical services for use in the Work Area shall be in weather proof enclosures and be ground fault protected and:

a. Shall be performed at no additional charge to the City.

2. Shall be performed at times not interfering with the other activities in the building.

3. Shall be performed only with written consent from the Commissioner and the Facility Manager.

4. Shall be made through written request to the Commissioner at least 10 days in advance with complete written description of the work to be performed.

P. Stages of Asbestos Removal Work:

1. The asbestos abatement contractor will be required to perform the work and it is the intent of this Specification to remove all asbestos containing and asbestos contaminated materials from the Work Area. The asbestos abatement contractor is responsible for verifying all quantities of materials listed.

Q. Certain equipment in the Work Area may need to remain operational during removal. Therefore, the removal of ACM from this equipment shall be performed as the last removal activities within the Work Area. The Asbestos abatement contractor shall coordinate the scheduling for the removal of ACM on functioning equipment with the Construction Project Manager.

1.03 QUALIFICATIONS OF ASBESTOS ABATEMENT CONTRACTOR

A. Requirements: The asbestos abatement contractor must be approved through the Department's Request for Subcontractor Approval, administered by the Agency Chief Contracting Office (ACCO), Vendor Integrity Unit. The asbestos abatement contractor must demonstrate compliance with the special experience requirements

set forth in subparagraphs (1) through (6) below. Such documentation shall include without limitation, all required licenses, certificates, and documentation.

1. The asbestos abatement contractor must, whether an individual, corporation, partnership, joint venture or other legal entity, demonstrate for the three year period prior to the work that it has been licensed by the New York State Department of Labor (NYSDOL), as an "Asbestos Abatement Contractor". The asbestos abatement contractor shall submit copies of the asbestos abatement contractors NYSDOL License for the past three years

2. The asbestos abatement contractor must, for the three-year period prior to the work, have been in the business of providing asbestos abatement services as a routine part of its daily operations.

3. The asbestos abatement contractor proposing to do asbestos abatement work must be thoroughly experienced in such work and must submit a list of five (5) asbestos abatement projects of similar size and complexity. The aggregate cost of these projects must be at least $1,000,000 in each of the three years.

4. For each project submitted to meet the experience requirements set forth above, the asbestos abatement contractor must submit the following information for the project; name and location of the project; name title and telephone number and email address of the owner or the owner's representative who is familiar with the asbestos abatement contractor's work; brief description of the scope of work completed as a prime or sub-asbestos abatement contractor; amount of contract or subcontract and the date of completion.

5. The asbestos abatement contractor must demonstrate that it has the financial resources, certified supervisory personnel and equipment necessary to carry out the work and to comply with the required performance schedule, taking into consideration other business commitments. The asbestos abatement contractor must submit such documentation as may be required by the Department of Design and Construction to demonstrate that it has the requisite capacity to perform the required services of this contract. The Department may also conduct an inspection of the asbestos abatement contractor's facility to verify if the contractor has equipment and staffing to perform the work.

6. The asbestos abatement contractor must submit a copy of their Corporate Health and Safety Plan for review and acceptance. A Job Hazard Analysis (JHA) for the specific work conducted must be included.

B. Throughout the specifications, reference is made to codes and standards which establish qualities and types of workmanship and materials, and which establish methods for testing and reporting on the pertinent characteristics thereof. Provide materials or workmanship that meet or exceed the specifically named codes or standards where required by these specifications.

C. Site Investigation: Asbestos abatement contractor shall inspect all the specifications and related drawings and will investigate and confirm the site conditions affecting the work, including, but not limited to (1) through (5) below. The asbestos abatement contractor will attend a walkthrough site inspection with the department's Project Manager and the Third-Party Air Monitor prior to the work. Such walkthrough will be scheduled at the Department's convenience.

1. Physical considerations and conditions of both the material and structure. These considerations include any obstacles or obstructions encountered in accessing or removing the material.

2. Handling, storage, transportation and disposal of the material.

3. Availability of qualified and skilled labor.

4. Availability of utilities.

5. Exact quantities of all materials to be disturbed and/or removed.

1.04 WORK BY OTHERS

The City reserves the right during the term of this Contract to have work performed on asbestos abatement projects by other asbestos abatement contractors as the situation warrants.

1.05 DEFINITIONS

A. General Explanation: Certain terms used in this Specification Section are defined below. Definitions and explanations of this Specification Section are not necessarily complete or exclusive but are general for the Work to the extent they are not stated more explicitly in another element of the Contract Documents.

B. Definitions in General Use:

1. Approve: Where used in conjunction with Engineer's response to submittals, requests, applications, inquiries, reports and claims by Asbestos abatement contractor, the meaning of term "approved" will be held to limitations of Engineer's responsibilities and duties as specified in Contract Documents. In no case will "approval" by Engineer be interpreted as a release of Asbestos

abatement contractor from responsibilities to fulfill requirements of Contract Documents.

2. Directed, Requested, etc.: Where not otherwise explained, terms such as "directed," "requested," "authorized," "selected," "approved," "required," "accepted," and "permitted" mean "directed by Engineer," "requested by Engineer," and similar phrases. However, no such implied meaning will be interpreted to extend Engineer's responsibility into Asbestos abatement contractor's responsibility for construction supervision.

3. Furnish: Except as otherwise defined in greater detail, term "furnish" is used to mean supply and deliver to project site, ready for unloading, unpacking, assembly, installation, etc., as applicable in each instance.

4. Indicated: The term "indicated" is a cross-reference to graphic representations, notes or schedules on Drawings, to other paragraphs or schedules in the Specifications, and to similar means of recording requirements in Contract Documents. Where terms such as "shown," "noted," "scheduled," and "specified" are used in lieu of "indicated," it is for purpose of helping reader locate cross-reference, and no limitation of location is intended except as specifically noted.

5. Install: Except as otherwise defined in greater detail, term "install" is used to describe operations at Project site including unloading, unpacking, assembly, erection, placing, anchoring, applying, working to dimension, finishing, curing, protecting, cleaning and similar operations, as applicable in each instance.

6. Installer: The term "installer" is defined as the entity (person or firm) engaged by the asbestos abatement contractor, or its sub-asbestos abatement contractor for performance of a particular unit of work at Project site, including installation, erection, application and similar required operations. It is a general requirement that such entities (installers) be expert in operations they are engaged to perform.

7. Provide: Except as otherwise defined in greater detail, term “provide” means furnish and install, complete and ready for intended use, as applicable in each instance.

8. Third-Party Air Monitor: The term “Third-Party Air Monitor” is defined as an entity engaged by City and Construction Project Manager to perform specific inspections or tests of the work, either at Project site or elsewhere; and to report and (if required) interpret results of those inspections or tests.

C. Definitions Relative to Asbestos Abatement:

1. Abatement: Any and all procedures physically taken to control fiber release from asbestos-containing materials. This includes removal, encapsulation, enclosure, cleanup and repair.

2. Adequately Wet: The complete penetration of a material with amended water to prevent the release of particulates. If visible emissions are observed coming from asbestos-containing material, then the material has not been adequately wetted. However, the absence of visible emissions is not evidence of being adequately wet. ACM must be fully penetrated with the wetting agent in order to be considered adequately wet. If the ACM being abated is resistant to amended water penetration, wetting agent shall be applied to the material prior to and during removal as necessary to minimize fiber release.

3. Aggressive Sampling: Method of sampling in which the individual collecting the air sample creates activity by the use of mechanical equipment during the sampling period to stir up settled dust and simulate activity in that area of the building.

4. AHERA: Asbestos Hazard Emergency Response Act of 1986

5. AIHA: American Industrial Hygiene Association.

6. Airlock: System for permitting entrance and exit while restricting air movement between a contaminated area and an uncontaminated area. It consists of two curtained doorways separated by a distance of at least three feet such that one passes through one doorway into the airlock, allowing the doorway sheeting to overlap and close off the opening before proceeding through the second doorway, thereby preventing flow-through contamination.

7. Air Sampling: Process of measuring the fiber content of a known volume of air collected during a specific period. The procedure utilized for asbestos follows the NIOSH Standard Analytical Method 7400, or the provisional transmission electron microscopy methods developed by the US EPA which is utilized for lower detection levels and specific fiber identification.

8. Ambient Air Monitoring: “Ambient air monitoring” shall mean measurement or determination of airborne asbestos fiber concentrations outside but in the general vicinity of the worksite.

9. Amended Water: Water to which a surfactant has been added.

10. ANSI: American National Standards Institute

11. Area Air Sampling: Any form of air sampling or monitoring where the sampling device is placed at some stationary location.

12. Asbestos: Any hydrated mineral silicate separable into commercially usable fibers, including but not limited to chrysotile (serpentine), amosite (cumingtonite-grunerite), crocidolite (riebeckite), tremolite, anthophyllite and actinolite.

13. Asbestos-Containing Material (ACM): Asbestos or any material containing more than one-percent asbestos.

14. Asbestos-Containing Waste Material: ACM, asbestos-contaminated objects or debris associated with asbestos abatement requiring disposal.

15. Asbestos-Contaminated Objects: Any objects which have been contaminated by asbestos or asbestos-containing material.

16. Asbestos Assessment Report: “Asbestos Assessment Report” shall mean the “Form ACP-5” form, as approved by NYCDEP, by which a NYCDEP-certified asbestos investigator certifies that a building or structure (or portion thereof) is free of ACM or the amount of ACM to be abated constitutes a minor project.

17. Asbestos Handler: Individual who disturbs, removes, repairs, or encloses asbestos material. This individual shall have completed approved training course(s) and be in possession of certification issued by NYCDEP and NYSDOL.

18. Asbestos Handler Supervisor: Individual who supervises the handlers during an asbestos project and ensures that proper asbestos abatement procedures as well as individual safety procedures are being adhered to. This individual shall have completed approved training course(s) and be in possession of certification issued by NYCDEP and NYSDOL.

19. Asbestos Investigator: An individual certified by NYCDEP as having successfully demonstrated his or her ability to identify the presence of and evaluate the condition of asbestos in a building or structure.

20. Asbestos Project: Any form of work performed in a building or structure which will disturb (e.g., remove, enclose, encapsulate) asbestos-containing material.

21. ASTM: American Society for Testing and Materials.

22. Asbestos Project Notification: The “Form ACP-7” asbestos project notification form as approved by DEP.

23. Authorized Visitor: Authorized visitor shall mean the building owner and his/her representative, and any representative of a regulatory or other agency having jurisdiction over the project.

24. Building Owner: Person in whom legal title to the premises is vested unless the premises are held in land trust, in which instance Building Owner means the person in whom beneficial title is vested.

25. Building Materials: Any and all manmade materials, including but not limited to interior and exterior finishes, equipment, bricks, mortar, concrete, plaster, roofing, flooring, caulking, sealants, tiles, insulation, and outdoor paving such as sidewalks, paving tiles and asphalt.

26. Certified Industrial Hygienist (CIH): Individual with a minimum of five years experience as an industrial hygienist and who has successfully completed both levels of the examination administered by the American Board of Industrial Hygiene and who is currently certified by that board.

27. Certified Safety Professional (CSP): Individual having a bachelor's degree from an accredited college or university and a minimum of four years experience as a safety professional and who has successfully completed both levels of the examination administered by the Board of Certified Safety Professionals and who is currently certified by that board.

28. Chain of Custody: “Chain of Custody” shall mean the form or set of forms that document the collection and transfer of a sample.

29. City: City of New York

30. Clean Room: An uncontaminated area or room that is part of worker decontamination enclosure system with provisions for storage of workers' street clothes and protective equipment.

31. Clearance Air Monitoring: Employment of aggressive sampling techniques with a volume of air collected to determine the airborne concentration of residual fibers and shall be performed as the final abatement activity.

32. Commissioner: shall mean the head of the Agency that has entered into this contract or his/her duly authorized representative.

33. Competent Person: Shall mean the designated person as defined by OSHA in 29 CFR1926.1101.

34. Curtained Doorway: Device that consists of at least three overlapping sheets of fire retardant plastic over an existing or temporarily framed doorway. One sheet shall be secured at the top and left side, the second sheet at the top and right side, and the third sheet at the top and left side. All sheets shall have weights attached to the bottom to ensure that the sheets hang straight and maintain a seal over the doorway when not in use.

35. Decontamination Enclosure System: Series of connected rooms, separated from the Work Area and from each other by air locks, for the decontamination of workers, materials, waste containers, and equipment.

36. Demolition: The dismantling or razing of a building, including all operations incidental thereto (except for asbestos abatement activities), for which a demolition permit from the New York City Department of Buildings is required.

37. Department: shall mean the New York City Department of Design and Construction (DDC).

38. NYCDEP or DEP: The New York City Department of Environmental Protection.

39. Disturb: Any action taken which may alter, change, or stir, such as but not limited to the removal, encapsulation, enclosure or repair of asbestos-containing material.

40. DOB: The New York City Department of Buildings.

41. Egress: A continuous and unobstructed path of vertical and horizontal egress travel from any occupied portion of a building or structure to a public way. A means of egress consists of three separate and distinct parts: the exit access, the exit and the exit discharge.

42. ELAP: Environmental Laboratory Approval Program administered by the New York State Department of Health.

43. Encapsulant (sealant) or Encapsulating Agent: Liquid material which can be applied to ACM and which temporarily controls the possible release of asbestos fibers from the material either by creating a membrane over the surface (bridging encapsulant) or by penetrating into the material and binding its components together (penetrating encapsulant). A thin coat of lockdown encapsulant shall be applied to all surfaces in the work area which

were not the subject of removal or abatement, including the cleaned layer of the surface barriers, but excepting sprinklers, standpipes, and other active elements of the fire suppression system.

44. Encapsulation: The coating or spraying of asbestos-containing material encapsulant. A thin coat of lockdown encapsulant shall be applied to all surfaces in the work area which were not the subject of removal or abatement, including the cleaned layer of the surface barriers, but excepting sprinklers, standpipes, and other active elements of the fire suppression system.

45. Enclosure: Construction of airtight walls and/or ceilings between ACM and the facility environment, or around surfaces coated with ACM, or any other appropriate procedure as determined by the NYCDEP which prevents the release of asbestos fibers.

46. EPA or USEPA: United States Environmental Protection Agency.

47. Equipment Room: Contaminated area or room that is part of the worker decontamination enclosure system with provisions for the storage of contaminated clothing and equipment.

48. Exit: That portion of a means of egress system which is separated from other interior spaces of a building or structure by fire-resistance-rated construction to provide a protected path of egress travel between the exit access and the exit discharge.

49. FDNY: The Fire Department of the City of New York.

50. Fiber: An acicular single crystal or a similarity elongated polycrystalline aggregate which displays some resemblance to organic fibers by having such properties as flexibility, high aspect ratio, silky luster, axial lineation, and others, and which has attained its shape primarily through growth rather than cleavage.

51. Fixed Object: A unit of equipment, furniture, or other item in the work area which cannot be removed from the work area. Fixed objects shall include equipment, furniture, or other items that are attached, in whole or in part, to a floor, ceiling, wall, or other building structure or system or to another fixed object and cannot be reasonably removed from the work area. Fixed objects shall also include pipes and other equipment inside the work area which are not the subject of the asbestos project. Active fire suppression system components shall not be considered fixed objects.

52. Glovebag technique: shall mean a method for removing asbestos-containing material from heating, ventilation and air conditioning (HVAC) ducts, short piping runs, valves, joints, elbows, and other nonplanar surfaces. The glovebag assembly is a manufactured device consisting of a large bag (constructed of at least 6-mil transparent plastic), two inward-projecting long sleeve gloves, one inward-projecting waterwand sleeve, an internal tool pouch, and an attached, labeled receptacle for asbestos waste. The glovebag is constructed and installed in such a manner that it surrounds the object or area to be decontaminated and contains all asbestos fibers released during the removal process.

53. HEPA-Filter: High efficiency particulate air filter capable of trapping and retaining 99.97 percent of particles (asbestos fibers) greater than 0.3 micrometers mass median aerodynamic equivalent diameter.

54. HEPA vacuum equipment: “HEPA vacuum equipment” shall mean vacuuming equipment with a HEPA filter.

55. Holding Area: Chamber in the equipment decontamination enclosure located between the washroom and an uncontaminated area.

56. Homogeneous Work Area: Portion of the Work Area that contains one type of ACM and/or where one type of abatement is used.

57. Industrial Hygiene: Science and art devoted to the recognition, evaluation, and control of those environmental factors or stresses, arising in or from the work place, which may cause sickness, impaired health and well being, or significant discomfort and inefficiency among worker or among the citizens of the community.

58. Industrial Hygienist: Individual having a college or university degree or degrees in Engineering, Chemistry, Physics or Medicine, or related Biological Sciences who, by virtue of special studies and training, has acquired competence in industrial hygiene. Such special studies and training must have been sufficient in all of the above cognate sciences to provide the abilities:

    a. To recognize the environmental factors and to understand their effect on people and their well being; and

    b. To evaluate, on the basis of experience and with the aid of quantitative measurement techniques, the magnitude of these stresses in terms of ability to impair people's health and well being; and

c. To prescribe methods to eliminate, control, or reduce such stresses when necessary to alleviate their efforts.

59. Isolation Barrier: The construction of partitions, the placement of solid materials, and the plasticizing of apertures to seal off the work place from surrounding areas and to contain asbestos fibers in the work area.

60. Large Asbestos Project: Asbestos project involving the disturbances (e.g., removal, enclosure, encapsulation) of 260 linear feet or more of ACM or 160 square feet or more of ACM.

61. Log: An official record of all activities that occurred during the project. At a minimum, the log shall identify the building owner, agent, asbestos abatement contractor, and workers, and other pertinent information including daily activities, cleanings and waste transfers, names and certificate numbers of asbestos handler supervisors and asbestos handlers; results of inspections of decontamination systems, barriers, and negative pressure ventilation equipment; summary of corrective actions and repairs; work stoppages with reason for stoppage; manometer readings at least twice per work shift; daily checks of emergency and fire exits and any unusual events.

62. Minor Project: A project involving the disturbance (e.g., removal, enclosure, encapsulation, repair) of 25 linear feet or less of asbestos containing material or 10 square feet or less of asbestos containing material.

63. Movable Object: Unit of equipment or furniture in the Work Area that can be removed from the Work Area.

64. Negative Air Pressure Equipment: Portable local exhaust system equipped with HEPA filtration. The system shall be capable of creating a negative pressure differential between the outside and inside of the Work Area.

65. NESHAPS: National Emission Standards for Hazardous Air Pollutants.

66. NFPA: The National Fire Protection Association.

67. NIOSH: National Institute for Occupational Safety and Health.

68. DEP or NYCDEP: New York City Department of Environmental Protection

69. NYSDOL: New York State Department of Labor.

70. NYSDOL ICR 56: “NYSDOL ICR 56” shall mean Part 56 of the Official Compilation of Codes, Rules and Regulations of the State of New York or 12 NYCRR Part 56.

71. NYSDOH: The New York State Department of Health.

72. Obstruction: The blocking of a means of egress with any temporary structure or barrier. A double layer of fire-retardant 6-mil polyethylene sheeting shall not be considered an obstruction when it is prominently marked as an exit with photo luminescent signage or paint and cutting tools (knife, razor) are attached to the work area side of the sheeting for use in the event that the sheeting must be cut to permit egress. A corridor shall not be considered obstructed when there is a clear path measuring at least three (3) feet wide.

73. Occupied Area: Area of the work site where abatement is not taking place and where personnel or occupants normally function or where workers are not required to use personal protective equipment.

74. OSHA: Occupational Safety and Health Administration.

75. Outside air: “Outside air” shall mean the air outside the work place.

76. Person: Individual, partnership, company, corporation, association, firm, organization, governmental agency, administration, or department, or any other group of individuals, or any officer or employee thereof.

77. Personal Air Monitoring: Method used to determine employees' exposure to airborne asbestos fibers. The sample is collected outside the respirator in the worker's breathing zone.

78. Personal Protective Equipment (PPE): Appropriate protective clothing, gloves, eye protection, footwear, and head gear.

79. Phase Contrast Microscopy (PCM): The measurement protocol for the assessment of the fiber content of air. (NIOSH Method 7400).

80. Physician: Person licensed or otherwise authorized under Article 131 Section 65.22 of the New York State Education Law.

81. Plasticize: To cover floors and walls with fire retardant plastic sheeting as herein specified or by using spray plastics as acceptable to the Department.

82. Polarized Light Microscopy (PLM): The measurement protocol for the assessment of the asbestos content of bulk materials. (Interim Method for the Determination of Asbestiform Materials in Bulk Insulation Samples- 40 CFR Part 763, Subpart F, Appendix A as amended on September 1, 1982)

83. Project Designer: A person who holds a valid Project Designer Certificate issued by the New York State Department of Labor.

84. Project Monitor: A person who holds a valid Project Monitor Certificate issued by the New York State Department of Labor.

85. Qualitative Fit Test: Individual test subject's responding (either voluntarily or involuntarily) to a chemical challenge outside the respirator face-piece. Acceptable methods include irritant smoke test, odorous vapor test, and taste test.

86. Quantitative Fit Test: Exposing the respiratory wearer to a test atmosphere containing an easily detectable, nontoxic aerosol, vapor or gas as the test agent. Instrumentation, which samples the test atmosphere and the air inside the face-piece of the respirator, is used to measure quantitatively the leakage into the respirator. There are a number of test atmospheres, test agents, and exercises to perform during the test.

87. Registered Design Professional: A person licensed and registered to practice the professions of architecture or engineering under the Education Law of the State of New York.

88. Removal: Stripping of any asbestos- containing materials from surfaces or components of a facility or taking out structural components in accordance with 40 CFR 61 Subparts A and M.

89. Renovation: An addition or alteration or change or modification of a building or the service equipment thereof, that is not classified as an ordinary repair as defined in §27-125 of the Administrative Code of the City of New York.

90. Repair: Corrective action using specified work practices (e.g., glovebag, plastic tent procedures, etc.) to minimize the likelihood of fiber release from minimally damaged areas of ACM.

91. Replacement material: Any material used to replace ACM that contains less than .01 percent asbestos.

92. Shift: A worker’s, or simultaneous group of workers’, complete daily term of work.

93. Shower Room: Room between the clean room and the equipment room in the worker decontamination enclosure with hot and cold running water controllable at the tap and arranged for complete showering during decontamination.

94. Small Asbestos Project: Asbestos project involving the disturbance (e.g., removal, enclosure, encapsulation) of more than 25 and less than 260 linear feet of ACM or more than ten and less than 160 square feet of ACM.

95. Staging Area: Work Area near the waste transfer airlock where containerized asbestos waste has been placed prior to removal from the Work Area.

96. Strip: To remove asbestos materials from any part of the facility.

97. Structural Member: Load-supporting member of a facility, such as beams and load-supporting walls, or any non-load-supporting member, such as ceiling and non-load-supporting walls.

98. Surface barriers: The plasticizing of walls, floors, and fixed objects within the work area to prevent contamination from subsequent work.

99. Surfactant: Chemical wetting agent added to water to improve penetration.

100. Transmission Electron Microscopy (TEM): The measurement protocol for the assessment of the asbestos fiber content of air. Interim Transmission Electron Microscopy Analytical Methods-40 CFR Part 763, Subpart E, Appendix A.

101. Visible Emissions: Emissions containing particulate material that are visually detectable without the aid of instruments.

102. Washroom: Room between the Work Area and the holding area in the equipment decontamination enclosure system where equipment and waste containers are wet cleaned and/or HEPA-vacuumed prior to disposal.

103. Waste decontamination enclosure system: “Waste decontamination enclosure system” shall mean the decontamination enclosure system designated for the controlled transfer of materials and equipment, consisting of a washroom and a holding area.

104. Wet Cleaning: “Wet cleaning” shall mean the removal of asbestos fibers from building surfaces and objects by using cloths, mops, or other cleaning tools which have been dampened with water.

105. Wet methods: “Wet methods” shall mean the use of amended water or removal encapsulants to minimize the generation of fibers during ACM disturbance.

106. Work Area: Designated rooms, spaces, or areas of the building or structure where asbestos abatement activities take(s) place.

107. Worker Decontamination Enclosure System: Portion of a decontamination enclosure system designed for controlled passage of workers and authorized visitors, consisting of a clean room, a shower room, and an equipment room separated from each other and from the Work Area by airlocks and curtained doorways.

108. Work Place: The work area and the decontamination enclosure system(s).

109. Work Place Safety Plan: Construction documents prepared by a registered design professional and submitted for review by DEP in order to obtain an asbestos abatement permit. Such plan shall include, but not be limited to, plans, sections, and details of the work area clearly showing the extent, sequence, and means and methods by which the work is to be performed.

110. Work Site: Premises where abatement activity is being performed. May be composed of one or more Work Areas.

1.06 STANDARD OPERATING PROCEDURES

A. Develop and implement a written standard procedure for abatement work to ensure maximum protection and safeguard from asbestos exposure of the workers, visitors, employees, public, and environment.

B. TELEPHONE DEVICE

The asbestos abatement contractor or his authorized representative shall, at all times during the normal workday or during periods of overtime work under this Contract, carry a mobile cellular telephone capable of transmitting photographs and data. He/she shall supply the Department of Design and Construction with the phone number for the device and he/she is liable to respond back to the calls from DDC within the next one (1) hour period after he/she receives calls from DDC. The cost to the asbestos abatement contractor for this device and all charges accruing thereto is deemed included in the work.

C. The standard operating procedure shall ensure:

1. Tight security from unauthorized entry into the workspace.

2. Restriction of asbestos abatement contractor's personnel to the immediate Work Area and access/egress routes.

3. Donning of proper protective clothing and respiratory protection prior to entering the Work Area.

4. Safe work practices in the work place, including provisions for inter-room communications, exclusion of eating, drinking, smoking, or in any way breaking the respiratory protection.

5. Proper exit practices from the work space to the outside through the showering and decontamination facilities.

6. Removing asbestos in a way that minimizes release of fibers.

7. Packing, labeling, loading, transporting, and disposing of contaminated material in a way that minimizes exposure and contamination.

8. Emergency evacuation procedures, for medical or safety situations, to minimize the potential exposure to airborne asbestos fibers for emergency personnel, building occupants, and building environment.

9. Safety from accidents in the workspace, especially from electrical shocks, fall hazards associated with scaffolding, slippery surfaces, and entanglements in loose hoses and equipment.

10. Provisions for effective supervision, air monitoring and personnel monitoring for exposure during the work.

11. Engineering controls that minimize exposure to fibers within the workspace.

12. The asbestos abatement contractor shall provide a 24-hour fire watch throughout the entire term of the project, to protect against fire and unauthorized entry into the workspace when required by the NYCDEP. Fire watch shall be performed by an individual who is a certified asbestos worker capable of entering the Work Area for regular inspections.

D. Provide an Asbestos Handler Supervisor to provide continuous supervision of all work, and to be responsible for the following:

1. Ensure that individuals are using proper personal protective equipment, are trained in its use and hold valid NYCDEP and NYSDOL Asbestos Handler certificates.

2. Maintain entry log records and ensure that they are recorded in accordance with the provisions of Title 15, Chapter 1 of RCNY and NYSDOL ICR 56.

3. Surveillance of the Work Areas at a minimum of once per work shift or as required by Title 15, Chapter 1 of RCNY and NYSDOL ICR 56 -7.3, to ensure the integrity of work place isolation, negative pressure equipment and workers personal protective equipment is not torn or ripped and that respiratory protection is worn at all times.

4. Ensure that sufficient personal protective equipment is stored in the clean room.

5. Take precautions to prevent heat stress. Precautions include, but are not limited to, selecting lightweight protective clothing, reducing the work rate, and providing adequate fluid breaks.

6. Perform work area inspection with project monitor prior to the commencement of final clearance air monitoring.

7. The asbestos abatement contractor shall retain the asbestos handler supervisor to perform a visual inspection prior to the post-abatement clearance air monitoring to confirm that all containerized waste has been removed from work and holding areas and there is no visible ACM debris or residue on or about all abated surfaces.

E. ENGINEERING CONTROLS

1. All asbestos projects shall utilize negative pressure ventilation equipment.

   a. The asbestos abatement contractor shall use a manometer to document the pressure differential. The asbestos abatement contractor shall install and make the manometer operational once the negative pressure has been established in the work area. Magnahelic manometers shall be calibrated at least every six months and a copy of the current calibration certification shall be available at the work site.

2. Negative pressure ventilation equipment shall be installed and operated to provide at least one air change in the work area every 15 minutes. Where there are no floor or wall barriers because floor or wall material is being abated, there shall be at least one air change in the work area every ten minutes.

3. The negative pressure ventilation equipment shall operate continuously, 24 hours a day, from the establishment of isolation barriers through successful

clearance air monitoring. If such equipment shuts off, adjacent areas shall be monitored for asbestos fibers.

4. A static negative air pressure of 0.02 inches (minimum) water column shall be maintained at all times in the work place during abatement to ensure that contaminated air in the Work Area does not filter back to uncontaminated areas.

5. If the contaminated area of an asbestos project covers the entire floor of the affected building, or an area greater than 15,000 square feet on any given floor, the installation of a negative air cut off switch or switches shall be required at a single location outside the work place, such as inside a stairwell, or at a secured location in the ground floor lobby when conditions warrant. The required switch or switches shall be installed by a licensed electrician pursuant to a permit issued by the Department of Buildings. If negative pressure ventilation equipment is used on multiple floors, the cut off switch shall be able to turn off the equipment on all floors.

6. On loss of negative pressure or electric power to the negative pressure ventilating units, abatement shall stop immediately and shall not resume until power is restored and negative pressure ventilation equipment is operating again.

7. Negative pressure ventilation equipment shall be exhausted to the outside of the building away from occupied areas.

    a. All openings (including but not limited to operable windows, doors, vents, air intakes or exhausts of any mechanical devices) less than 15 feet from the exterior exhaust duct termination location shall be plasticized with two layers of fire retardant 6-mil polyethylene sheeting, or a second negative pressure ventilation unit with the primary unit's capacity shall be connected in series prior to exhausting to the outside.

    b. Negative pressure ventilation equipment shall exhaust away from areas accessible to the public.

    c. All ducting shall be sealed and braced or supported to maintain airtight joints. Ducts shall be reinforced and shall be installed so as to prevent breakage. Damage to ducts must be repaired immediately.

8. Where ducting to the outside is not possible, a second negative pressure ventilation unit compatible with the primary unit's capacity shall be connected in series. The area receiving the exhaust shall have sufficient, non-recycling exhaust capacity to the outside of the structure.

9. In the event that there is a failure of the containment system or a breach in the Isolation Barriers, all abatement work will cease and the asbestos abatement contractor will immediately correct the condition. Abatement work will not resume until the Work Area has been smoke tested by the third-party laboratory and approved by the Construction Project Manager.

F. LOCKDOWN ENCAPSULATION PROCEDURES

1. The following procedures shall be followed to seal in non-visible residue while conducting lockdown encapsulation on all surfaces from which ACM has not been removed:

   a. Only encapsulants rated as acceptable or marginally acceptable on the basis of Battelle Columbus Laboratory test procedures and rating requirements developed under the 1978 USEPA Contract shall be used for lockdown encapsulation.

   b. The encapsulant solvent or vehicle shall not contain a volatile hydrocarbon unless reviewed and approved by DEP.

   c. Latex paint with solids content greater than 15 percent shall be considered a lockdown sealant for coating all non-metallic surfaces.

   d. Encapsulants shall be applied using airless spray equipment. Spraying is to occur at the lowest pressure range possible to minimize fiber release from encapsulant impact at the surface. It shall be applied with a consistent horizontal or vertical motion.

   e. The cleaned layer of the surface barriers shall be removed from walls and floors.

   The isolation barriers shall remain in place throughout cleanup. Decontamination enclosure systems shall remain in place and be utilized. A thin coat of lockdown encapsulant shall be applied to all surfaces in the work area which were not the subject of removal or abatement, including the cleaned layer of the surface barriers, but excepting sprinklers, standpipes, and other active elements of the fire suppression system.

1.07 NOTIFICATIONS, PERMITS, WARNING SIGNS, LABELS, AND POSTERS

A. The asbestos abatement contractor shall submit an Asbestos Project Notification (ACP-7) to the NYCDEP listing each work area within the building separately one week in advance of the start of work.

B. The registered design professional shall obtain an asbestos abatement permit authorizing the performance of construction work as required for asbestos projects involving one or more of the following activities:

1. Obstruction of an exit door leading to an exit stair or the exterior of the building;

2. Obstruction of an exterior fire escape or access to that fire escape;

3. Obstruction of a fire-rated corridor leading to an exit door;

4. Removal of handrails in an exit stair or ramp;

5. Removal or dismantling of any fire alarm system component including any fire alarm-initiating device (e.g., smoke detectors, manual pull station);

6. Removal or dismantling of any exit sign or any component of the exit lighting system, including photo luminescent exit path markings;

7. Removal or dismantling of any part of a sprinkler system including piping or sprinkler heads;

8. Removal or dismantling of any part of a standpipe system including fire pumps or valves;

9. Removal of any non-load bearing / non-fire-rated wall (greater than 45 square feet or 50 percent of a given wall);

10. Any plumbing work other than the repair or replacement of plumbing fixtures;

11. Removal of any fire-resistance rated portions of a wall, ceiling, floor, door, corridor, partition, or structural element enclosure including spray-on fire resistance rated materials;

12. Removal of any fire damper, smoke damper, fire stopping material, fire blocking, or draft stopping within fire-resistance rated assemblies or within concealed spaces;

13. Any work that otherwise requires a permit from the DOB (full demolitions, alterations, renovations, modifications or plumbing work).

C. The asbestos abatement contractor shall provide a floor plan showing the areas of the building under abatement and the location of all fire exits in said areas. It shall be prominently posted in the building lobby or comparable location, along with a notice stating the location within the building of the negative air cutoff switch, if applicable.

D. When one or more of the activities listed in 1.07 (B) (1-8) and (B)(13) of this specification an asbestos abatement permit is required by DEP. The general contractor is responsible for submitting, a work place safety plan (WPSP) and any other applicable construction documents. These documents must be prepared and sealed by a registered design professional.

E. A WPSP is not required for projects requiring an asbestos abatement permit due to one or more of the activities listed in 1.07 (B) (9-12) of this specification. The asbestos abatement contractor shall submit, together with the asbestos project notification, all applicable asbestos abatement permit construction documents.

F. The general contractor shall retain a Registered Design Professional to perform the inspections required pursuant to Title 28 of the Administrative Code, including but not limited to special inspections required by Chapter 17 of the Building Code, as follows:

1. A final inspection shall be performed by a registered design professional retained by the general contractor after all work authorized by the asbestos abatement permit is completed. The person performing the inspection shall note all failures to comply with the provisions of the Building Code or approved asbestos abatement permit and shall promptly notify the owner in writing. All defects noted in such inspection shall be corrected. The final inspection report shall either:

a. Confirm:

(1) That the construction work is complete, including the reinstallation or reactivation of any building fire safety or life safety component.

(2) That any defects previously noted have been corrected.

(3) That all required inspections were performed.

(4) That the work is in substantial compliance with the approved asbestos abatement permit construction documents, the Building Code, and other applicable laws and rules.

b. Confirm:

(1) That the construction work does not return the building (or portion thereof) affected by the abatement project to a condition compliant with the building code and other applicable laws and rules, but that the registered design professional has reviewed an application for asbestos abatement permit construction documents approval that has been approved by the department of buildings, and the subsequent scope of work as approved will, upon completion, render all areas affected by the asbestos project in full compliance with the building code and all applicable laws and rules.

(2) That any defects previously noted that are not addressed by the subsequent scope of work as approved by the department of buildings, have been corrected.

(3) That all required inspections that are not addressed by the subsequent scope of work as approved by the department of buildings were performed.

(4) That all completed work pursuant to an asbestos abatement permit is in substantial compliance with the approved asbestos abatement permit construction documents.

G. The Registered Design Professional shall provide the final inspection reports to be filed with DEP on A-TR1 form. Records of final inspections made by registered design professionals shall be submitted to DDC as part of the close out document package.

H. Erect bilingual (English-Spanish) warning signs around the work space and at every point of potential entry from the outside and at main entrance to building which can be viewed by the public without obstruction, in accordance with OSHA 29 CFR 1926.1101 (K) (Sign Specifications) and Title 15, Chapter 1 of RCNY. The warning signs shall be a bright color so that they will be easily noticeable. The size of the sign and the size of the lettering shall be no less than OSHA requirements.

I. Provide the required labels for all polyethylene bags and all drums utilized to transport contaminated material to the landfill in accordance with OSHA 29 CFR 1926.1101 (K)(2) and by 49 CFR Parts 171 and 172 of the Department of Transportation regulations.

J. Provide any other signs, labels, warnings, and posted instructions that are necessary to protect, inform and warn people of the hazard from asbestos exposure. Post in a prominent and convenient place for the workers a copy of the latest applicable regulations from OSHA, EPA, NIOSH, State of New York and New York City and any additional items mandated for posting by the aforementioned regulations.

K. Furnish all permits, variances and notices required to perform the Work.

1.08 EMERGENCY PRECAUTIONS

A. Establish emergency and fire exits from the Work Area. The clean side of all emergency exits shall be equipped with two full sets of protective clothing and respirators at all times.

B. Notify local medical emergency personnel, both ambulance crews and hospital emergency room staff prior to commencement of abatement operations as to the possibility of having to handle contaminated or injured workmen.

C. Prepare to administer first aid to injured personnel after decontamination. Seriously injured personnel shall be treated immediately or evacuated immediately for decontamination. When an injury occurs, precautions shall be taken to reduce airborne fiber concentrations (i.e., misting of the air with water) until the injured person has been removed from the Work Area.

D. Notify, before actual removal of the asbestos material, the local police and fire departments to the danger of entering the Work Area. Asbestos abatement contractor shall make every effort to help these agencies form plans of action should their personnel need to enter the contaminated area.

1.09 SUBMITTALS

A. Pre-Construction Submittals:

1. Attend a pre-construction meeting scheduled by the Department. This meeting shall also be attended by a designated representative of the City of New York third party air monitoring firm, facility manager and the Construction Project Manager. At this meeting, the asbestos abatement contractor shall present three copies of the following items, bound and indexed. The detailed plan of action must be submitted at least five (5) days prior to the pre-construction meeting.

   a. Asbestos abatement contractor’s scope of work, work plan and schedule.

b. Asbestos project notifications, approved variances and plans to Government Agencies.

c. Copies of Permits, clearance and licenses if required.

d. Schedules: the asbestos abatement contractor shall provide to the Construction Project Manager a copy of the following schedules for approval. Once approved, schedules shall be maintained and updated as received. Asbestos abatement contractor shall post a copy of all schedules at the site:

(1) A construction schedule stating critical dates of the project including, but not limited to, mobilization, Work Area preparation, demolition, gross removal, fine cleaning, encapsulation, inspections, clearance monitoring, and phase of refinishing and final inspections. The schedule shall be updated biweekly, at a minimum.

(2) A schedule of staffing stating number of workers per shift per activity, name and number of supervisor(s) per shift, shifts per day, and total days to be worked.

(3) Submit all changes in schedule or staffing to the Construction Project Manager prior to implementation.

(4) A schedule of equipment to be used including numbers and types of all major equipment such as HEPA Air Filtration Units, HEPA-vacuums, airless sprayers, Water Atomizing Devices and Type "C" compressors.

e. A written plan and shop drawings for preparation of work site and decontamination chamber.

f. Description of protective clothing and approved respirator to be used, make, model, NIOSH approval numbers.

g. Delineation of responsibility of work site supervision, including competent person, with names, resumes, and home telephone numbers.

h. Explanation of decontamination sequence and isolation techniques.

i. Description of specific equipment to be utilized, including make and model number of air filtration devices, vacuums, sprayers, etc.

j. Description of any prepared methods, procedures, techniques, or equipment other than those specified in the Contract Documents.

k. Explanation of the handling of asbestos contaminated wastes including EPA and NYCDEC identification numbers of Waste Hauler.

l. Description of the final clean-up procedures to be used.

m. Name and qualifications of asbestos abatement contractor's Air Monitor including AIHA accreditation, and proof of NIOSH PAT and NIST/NVLAP Bulk Quality Assurance Proficiency of OSHA samples for approval by the City of New York Department of Design and Construction.

n. Written description of emergency procedures to be followed in case of injury or fire. This section must include evacuation procedures, source of medical assistance (name and telephone number) and procedures to be used for access by medical personnel (examples: first aid squad and physician). NOTE: Necessary Emergency Procedures Shall Take Priority Over All Other Requirements of These Specifications.

o. Safety Data Sheets (SDS) for encapsulants, sealants, firestopping foam, cleaners/disinfectants, spray adhesive and any and all potentially hazardous materials that may be employed on the project. No work involving the aforementioned will be allowed to proceed until SDS are reviewed.

p. Worker Training and Medical Surveillance: Asbestos abatement contractor shall submit a list of the NYSDOL and NYCDEP Asbestos supervisors and handlers who will work on this project. Present evidence that workers have received proper training required by the regulations and required by OSHA 29 CFR 1926.1101 (Asbestos Standard) and 1926.1200 (HAZCOM standard) and any other standards applicable to the work.

q. Logs: Specimen copies of daily progress log, visitor's log, and disposal log.

(1) The asbestos abatement contractor shall provide a permanently bound log book of minimum 8-1/2” x 11” size at the entrance to the Worker and Waste Decontamination enclosure system as hereinafter

specified. Log book shall contain all information specified in ICR56-3.4 (a)(2)(i).

(2) All entries into the log shall be made in non-washable, permanent ink and such pen shall be strung to or otherwise attached to the log to prevent removal from the log-in area. Under no circumstances shall pencil entries be permitted. Any significant events occurring during the abatement project shall be entered into the log. Upon completion of the job, the Asbestos abatement contractor shall submit a copy of the logbook containing a day-to-day record of personnel log entries countersigned by the Construction Project Manager every day.

(3) Worker's Acknowledgments: Submit statements signed by each employee that the employee has received training in the proper handling of ACM, understands the health implications and risks involved; and understands the use and limitations of the respiratory equipment to be used.

B. During Construction Submittals:
Submit copies of the following items to the Construction Project Manager during the work:

1. Security and safety logs showing names of person entering workspace, date and time of entry and exit, record of any accident, emergency evacuation, and any other safety and/or health incident.

2. Progress logs showing the number of workers, supervisors, hours of work and tasks completed shall be submitted daily to the Construction Project Manager.

3. Floor plans indicating asbestos abatement contractor's current work progress shall be submitted for review by the Construction Project Manager at weekly progress meetings.

4. All asbestos abatement contractors’ air monitoring and inspection results.

C. Project Closeout Submittals:

Upon completion of the project and as a condition of acceptance, the asbestos abatement contractor shall present two copies of the following items, bound and indexed:

1. Lien Waivers from asbestos abatement contractor, Sub-asbestos abatement contractors and Suppliers,

2. Daily OSHA air monitoring results,

3. All Waste Manifests (Asbestos and Construction Debris), seals and disposal logs,

4. Field Sign-In/Sign-Out Logs for every shift,

5. Copies of all Building Department Forms and Permits,

6. A Letter of Compliance stating that all the work on this project was performed in accordance with the Specifications and all applicable Federal, State and Local regulations,

7. All Warranties as stated in the Specifications,

    a. Fully executed disposal certificates and transportation manifest.

8. Project Record: The asbestos abatement contractor shall maintain a project record for all small and large asbestos projects. During the project, the project record shall be kept on site at all times. Upon completion of the project, the project record shall be maintained by the building owner. The project record shall consist of:

    a. Copies of licenses of all asbestos abatement contractors involved in the project;

    b. Copies of DEP and NYSDOL supervisor and handler certificates for all workers engaged in the project;

    c. Copies of all project notifications and reports filed with DEP, NYSDOL and EPA for the project, with any amendments or variances;

    d. Copies of all asbestos abatement permits, including associated approved plans and work place safety plan;

    e. A copy of the air sampling log and all air sampling results;

    f. A copy of the abatement asbestos abatement contractor’s daily log book;

    g. All data related to bulk sampling including the results of any asbestos surveys performed by an asbestos investigator;

    h. Copies of all asbestos waste manifests;

i. A copy of all Project Monitor's Reports (ACP-15).

j. A copy of each ATR-1 Form completed for the asbestos project (if required).

k. A copy of each Asbestos Project Conditional Closeout Report (ACP-20).

l. A copy of the Asbestos Project Completion Form (ACP-21).

m. A copy of the project record shall be submitted to DDC and its Third Party Air Monitor within 48 hours of the Issuance of the ACP-21 form, as part of the close out documents.

9. The asbestos abatement contractor shall submit one of the following certifications to the general contractor, with a copy provided to DDC:

a. Asbestos Project Completion Form. If an asbestos project has been performed, a copy of the asbestos project completion form issued by DEP shall be submitted to DOB, with a copy being provided to DDC, prior to the issuance of a DOB permit and to any amendment of the underlying construction document approval which increases the scope of the project to include (a) work area(s) not previously covered.

b. An Asbestos Project Conditional Close-out Form. If an asbestos project has been performed a copy of the asbestos project conditional close-out form issued by DEP shall be submitted to DOB, with a copy being provided to DDC, prior to the issuance of a DOB permit and to any amendment of the underlying construction document approval which increases the scope of the project to include (a) work area(s) not previously covered.

1.10 QUALITY ASSURANCE

A. All work required for the completion of this project or called for in this Specification must be executed in a workmanlike manner by using the appropriate methods established by regulatory requirements and/or industrial standards. All workmanship or work methods are subject to review and acceptance by the Construction Project Manager. Throughout the Specification, reference is made to codes and standards which establish qualities, levels or types of workmanship which will be considered acceptable. It is the asbestos abatement contractor's responsibility to comply with these codes and standards during the execution of this work.

B. All materials and equipment required or consumed during the work of this Contract must meet the minimum acceptable criteria established by codes and standards referenced elsewhere in this Specification. Materials and equipment must be submitted for prior approval to the DDC project manager as part of the asbestos abatement contractor's "Shop Drawings".

C. It is the asbestos abatement contractor's responsibility, when so required by the Specification or upon written request from the Commissioner or his representative to furnish all required proof that workmanship, materials and/or equipment meet or exceed the codes and standards referenced. Such proof shall be in the form requested, typically a certified report or test conducted by a testing entity approved for that purpose by DDC.

D. The asbestos abatement contractor shall furnish proof that employees working under his supervision have had instruction on the dangers of asbestos exposure, on respirator use, decontamination, and OSHA regulations. This proof shall be in the form of a notarized affidavit to the effect that the above requirements have been satisfied and a copy of the Job Hazard Analysis (JHA) with tool box meeting executed meeting sign in sheet.

E. The asbestos abatement contractor will have posted and in view at the job site the OSHA regulations 29 CFR 1910.1001, and 1926.1101 Asbestos Standard, and 29 CFR 1926.59 Hazard Communication Standard Environmental Protection Agency 40 CFR, Part 61, subpart B: National Emission Standard for asbestos, asbestos stripping, work practices and disposal of asbestos waste. One copy of NYC Title 15, Chapter 1 of RCNY and NYS DOL ICR 56 at the job site at all times.

F. Familiarity with Pertinent Codes and Standards: In procuring all items used in this work, it is the asbestos abatement contractor's responsibility to verify the detailed requirements of the specifically named codes and standards and to verify that the items procured for use in this work meet or exceed the specified requirements and are suitable for their intended use.

G. Rejection of Non-Complying Items: The Commissioner reserves the right to reject items incorporated into the work that fail to meet the specified minimum requirements. The Commissioner further reserves the right, and without prejudice to other recourse that maybe taken, to accept non-complying items subject to an adjustment in the Contract amount as approved by the City.

H. Applicable Regulations, Codes and Standards: Applicable standards listed in these Specifications include, but are not necessarily limited to, standards promulgated by the following agencies and organizations:

1. American National Standards Institute (ANSI)
   (Successor to USASI and ASA)
   25 West 43rd Street (between 5th and 6th Avenue) 4th Floor
   New York, NY 10036
   212-642-4900

2. American Society for Testing and Materials (ASTM)
   100 Bar Harbor Drive
   West Conshohocken, PA 19428-2959
   610-832-9500

3. National Institute for Occupational Safety and Health (NIOSH)
   Robert A. Taft Laboratory
   4676 Columbia Pkwy
   Mailstop R12 Cincinnati, Ohio 45226
   513-841-4428

4. National Electrical Code (NEC)
   See NFPA

5. National Fire Protection Association (NFPA)
   1 Batterymarch Park
   Quincy, Massachusetts 02169-7471
   617-770-3000

6. New York City Fire Department (FDNY)
   9 Metrotech Center
   Brooklyn, NY 11201-5431
   718-999-2117

7. New York City Department of Buildings (NYC DOB)
   Enforcement Division
   280 Broadway, New York, New York 10007
   212- 566-2850

8. New York City Department of Environmental Protection (NYCDEP)
   Bureau of Environmental Compliance
   Asbestos Control Program
   59-17 Junction Boulevard, 8th Floor
   Corona, New York 11368
   718-595-3682

9. New York City Department of Health and Mental Hygiene (NYC DOHMH)
   Environmental Investigation
   125 Worth Street
   New York, New York 10013
   212-442-3372

10. New York State Department of Labor (NYSDOL)
    Division of Safety and Health, Engineering Services Unit
    State Office Building Campus
    Albany, New York 12240-0010

11. New York City Department of Sanitation
    125 Worth Street, Room 714
    New York, New York 10013
    212-566-1066

12. Occupational Safety and Health Administration (OSHA)
    Region II - Regional Office
    201Varick Street, Room 908
    New York, New York 10014
    212-337-2378

13. United States Environmental Protection Agency (EPA or USEPA)
    Region II
    Asbestos NESHAPS Contact
    Air and Waste Management Division
    (Air Compliance Branch) – USEPA
    290 Broadway, 21st Floor
    New York, New York 10007-1866
    212-637-3660

I. Post all applicable regulations in a conspicuous place at the job site. Assure that the regulations are not altered, defaced or covered by other materials. One copy of each regulation must also be kept at the Asbestos abatement contractor's office.

1.11 CITY/ASBESTOS ABATEMENT CONTRACTOR RESPONSIBILITIES

A. The normal occupants of the Work Areas will be relocated by the City prior to the performance of the abatement work and returned there to at the conclusion of the abatement work, at no cost to the asbestos abatement contractor. However, the asbestos abatement contractor shall protect all furniture and equipment in the Work Areas in a manner as hereinafter specified. In addition, the asbestos abatement contractor shall perform the work of this Contract in a manner that will be least disruptive to the normal use of the non-Work Areas in the building.

B. Asbestos abatement contractor shall be responsible for cleaning all portable items not specifically addressed by the Facility, in the Work Areas, or dispose of same as asbestos contaminated waste.

C. Facility to provide asbestos abatement contractor with a list of items that cannot be removed and need special attention.

D. Facility to stop all deliveries that may be scheduled to the Work Area while work is in progress.

E. Facilities to have authorized personnel on site at all times or supply the asbestos abatement contractor with means of contacting such personnel without unreasonable delay. Such personnel shall have access to all areas, have knowledge of electrical, and air handling equipment. Such personnel shall assist the asbestos abatement contractor in case of any power failure or breakdown to shut down air supply systems, to reset and control all protective systems such as alarms, sprinklers, locks, etc. The Facility shall ensure no active air handling systems are operating within the Work Area.

F. City will not occupy the portions of the building, in which work is being performed during the entire asbestos removal operation, including completion of clean up.

G. Asbestos abatement contractor shall provide a plan for 24 hour job security both for prevention of theft and for barring entry of curious but unprotected personnel into Work Areas, as required by the Department.

H. Asbestos abatement contractor shall provide surveillance by a fire watch and set forth procedures to be taken for the safety of building occupants in the event of an emergency, in accordance with the WPSP and DEP regulations.

I. Should the failure of any utility occur, the City will not be responsible to the asbestos abatement contractor for loss of time or any other expense incurred.

J. Facility will be responsible to notify the asbestos abatement contractor of any planned electrical power shutdowns in order to ensure that there are no power interruptions in the negative air pressure systems.

K. Asbestos abatement contractor shall remove all flammable materials from the work area and all sources of ignition (including but not limited to pilot lights) shall be extinguished.

L. Asbestos abatement contractor shall require a competent person (as defined in OSHA 1926.1101) to perform the following functions and to be on-site continuously for the duration of the project:

1. Monitor the set up of the Work Area enclosure and ensure its integrity.

2. Control entry and exit into the work enclosure.

3. Ensure that employees are adequately trained in the use of engineering controls, proper work practices, proper personal protective equipment and in decontamination procedures.

4. Ensure that employees use proper engineering controls, proper work practices, proper personal protective equipment and proper decontamination procedures.

5. The competent person (as defined in OSHA1926.1101) shall check for rips and tears in work suits and ensure that they are mended immediately or replaced.

1.12 USE OF BUILDING FACILITIES

A. City shall make available to the asbestos abatement contractor, from existing outlets and supplies, all reasonably required amounts of water and electric power at no charge.

B. Electric power to all Work Areas shall be shut down and locked out except for electrical equipment that must remain in service. Safe temporary power and lighting shall be provided by asbestos abatement contractor in accordance with applicable codes. All power to Work Areas shall be brought in from outside the area through ground-fault interrupter circuits installed at the source. Stationary electrical equipment within the Work Area, which must remain in service, shall be adequately protected, enclosed and ventilated. The Facility will identify all electric lines that must remain in service. Asbestos abatement contractor shall protect all lines.

C. Asbestos abatement contractor shall provide, at his own expense, all electrical, water, and waste connections, tie-ins, extensions, and construction materials, supplies, etc. All water tie-ins shall be hard piped with polyethylene or copper piping. At the end of each shift, asbestos abatement contractor shall disconnect all hoses within the work zone and place in equipment room of the worker decontamination unit. Asbestos abatement contractor shall ensure positive shutoff of all water to Work Area during non-working hours.

D. Utilities:

1. General:
All temporary facilities required to be installed, shall be subject to the approval of the Commissioner. Prior to starting the work at any site; specify

clearly the temporary locations of facilities preferably with sketches and submit the same to the Construction Project Manager for approval.

2. Water:
The Department of Design and Construction will furnish all water needed for construction, at no cost to the asbestos abatement contractor in buildings under their jurisdiction. All temporary plumbing or adaptations to supply the needs of the Work Area shall be installed and removed by the asbestos abatement contractor and the cost thereof included in the Lump Sum price for abatement work. Shower water for the decontamination unit shall be provided hot. Heating of water, if necessary, shall be provided by the asbestos abatement contractor.

3. Electricity:
The Department of Design and Construction will furnish all electricity needed for construction, at no cost to the asbestos abatement contractor in buildings under their jurisdiction. All temporary electrical work or adaptations to supply the needs of the Work Area shall be installed and removed by the asbestos abatement contractor and the cost thereof included in the Lump Sum price for abatement work.

In leased spaces, arrangements for water supplies and electricity must be made with the landlord. However, all such arrangements must be made through and are subject to approval of the Department of Design and Construction. Utilities will be provided at no cost to the asbestos abatement contractor. However, it is the asbestos abatement contractor's (or the General contractor's) responsibility to furnish and install a suitable distribution system to the Work Area. This system will be provided at no cost to the City.

A dedicated power supply for the negative pressure ventilating units shall be utilized. The negative air equipment shall be on a ground fault circuit interrupter (GFCI) protected circuit separate from the remainder of the work area temporary power circuits.

E. Asbestos abatement contractor shall shut down and lock out all electric power to all work areas except for electrical equipment that must remain in service. Safe temporary power and lighting shall be provided in accordance with all applicable codes. Existing light sources (e.g., house lights) shall not be utilized. All power to work areas shall be brought in from outside the area through ground-fault circuit interrupter at the source.

1. If electrical circuits, machinery, and other electrical systems in or passing though the work area must stay in operation due to health and safety requirements, the following precautions must be taken:

a. All unprotected cables, except low-voltage (less than 24 volts) communication and control system cables, panel boxes of cables and joints in live conduit that run through the work area shall be covered with three (3) independent layers of six (6) mil fire retardant polyethylene. Each layer shall be individually duct taped and sealed. All three (3) layers of polyethylene sheeting shall be left in place until satisfactory clearance air sampling results have been obtained.

b. Any energized circuits remaining in the work area shall be posted with a minimum two (2) inch high lettering warning sign which reads: DANGER LIVE ELECTRICAL - KEEP CLEAR. A sign shall be placed on all live covered barriers at a maximum of ten (10) foot intervals. These signs shall be posted in sufficient numbers to warn all persons authorized to enter the work area of the existence of the energized circuits.

2. Any source of emergency lighting which is temporarily blocked as a result of work place preparation shall be replaced for the duration of the project by battery operated or temporary exit signs, exit lights, or photo luminescent path markings.

F. Asbestos abatement contractor shall provide a separate temporary electric panel board to power asbestos abatement contractor’s equipment. The Facility will designate an existing electrical source in proximity to the Work Area. Asbestos abatement contractor's licensed electrician shall provide temporary tie-in via cable, outlet boxes, junction boxes, receptacles and lights, all with ground fault interruption. At no time shall extension cords greater than 50-feet in length be allowed. All temporary electrical installation shall be in accordance with OSHA regulations. The electric shut down for power panel tie-in will be on off-hours and must be coordinated with the Facility. Asbestos abatement contractor shall provide to the City a specification and drawing outlining his power requirements at the pre-construction meeting.

G. Additional electrical equipment (i.e., transformers, etc.), which is necessary due to the lack of existing power on the floor, shall be at the asbestos abatement contractor's expense.

H. Asbestos abatement contractor shall provide fire protection in accordance with all State and Local fire codes.

I. Sprinklers, standpipes, and other fire suppression systems shall remain in service and shall not be plasticized.

J. When temporary service lines are no longer required, they shall be removed by the asbestos abatement contractor. Any parts of the permanent service lines, grounds and buildings, disturbed or damaged by the installation and/or removal of the temporary service lines, shall be restored to their original condition by asbestos abatement contractor. Senior Stationary Engineer will inspect and test all switches, controls, gauges, etc. and shall submit a list to the Construction Project Manager of any equipment damaged by the asbestos abatement contractor.

K. Asbestos abatement contractor shall supply hot shower water necessary for use in the decontamination unit.

1.13 USE OF THE PREMISES

A. Asbestos abatement contractor shall confine his apparatus, the storage of materials, and supplies, and the operation of his workmen to limits established by law, ordinances, and the directions of the Construction Project Manager and the Facility. All flammable or combustible materials shall be properly stored to obviate fire and in areas approved by the Facility.

B. Asbestos abatement contractor shall assure that no exits from the building are obstructed, that appropriate safety barriers are established to prevent access, and that Work Areas are kept neat, clean, and safe.

C. Asbestos abatement contractor shall maintain exits from the work area or alternative exits shall be established, in accordance with section 1027 of the New York City Fire Code. Exits shall be checked at the beginning and end of each work shift against blockage or impediments to exiting.

D. If the openings of temporary structural partitions related to abatement work areas block egress, the partition shall consist of two sheets of fire retardant 6-mil plastic, prominently marked as an exit with photo luminescent paint or signage. Cutting tools (e.g., knife, razor) shall be attached to the work area side of the sheeting for use in the event that the barrier must be cut open to allow egress.

E. All surrounding work, fixtures, soil lines, drains, water lines, gas pipes, electrical conduit, wires, utilities, duct work railings, shrubbery, landscaping, etc. which are to remain in place shall be carefully protected and, if disturbed or damaged, shall be repaired or replaced as directed by the City, at no additional cost.

F. All routes through the building to be used by the asbestos abatement contractor shall first be approved by the Construction Project Manager and the Facility.

G. Attention is specifically drawn to the fact that other asbestos abatement contractors, performing the work of other Contracts, may be (or are) brought upon any of the work sites of this Contract. Therefore, the asbestos abatement contractor

shall not have exclusive rights to any site of his work and shall fully cooperate and coordinate his work with the work of other asbestos abatement contractors who may be on (or are on) any site of the work of this Contract. Regulated area exempted.

H. Temporary toilet facilities must be provided by the asbestos abatement contractor on the site. Coordinate location of facilities with Construction Project Manager. No toilet facilities will be allowed in the Work Area.

1.14 PROTECTION AND DAMAGE

A. The asbestos abatement contractor is responsible to cover all furniture and equipment that cannot be removed from Work Areas. Moveable furniture and equipment will be removed from Work Areas by asbestos abatement contractor prior to start of work and returned upon successful completion of the final air testing. At the conclusion of the work (after clearance level of air testing reaches the acceptable limit), the asbestos abatement contractor will remove all plastic covering from the walls, floors, furniture, equipment and reinstall furniture and equipment in the cleaned Work Area. The asbestos abatement contractor shall remove all shades, curtains and drapes from the Work Area, and reinstall the same following the final clean up.

B. Prior to plasticizing, the proposed work areas shall be pre-cleaned using HEPA filtered vacuum equipment and/or wet cleaning methods. Methods that raise dust, such as sweeping or vacuuming with equipment not equipped with HEPA filters, are prohibited.

C. Use rubber tired vehicles that use non-volatile fuels for conveying material inside building and provide temporary covering, as necessary, to protect floors.

D. No materials or debris shall be thrown from windows or doors of the building. Building waste management system shall NOT be used to remove any asbestos waste from the building.

E. Debris shall be removed from the work site daily. Premises shall be left neat and clean after each work shift, so that work may proceed the next regular workday without interruption. Limited bag storage may take place within the Work Area when approved by the Construction Project Manager.

F. Protect floors and walls along removal routes from damage, wear and staining with contamination control flooring. All finished surfaces to be protected with Masonite or other rigid sheathing material.

G. A preliminary inspection for pre-existing damage shall be conducted by asbestos abatement contractor and representative of the City before commencement of the project.

1.15 RESPIRATORY PROTECTION REQUIREMENTS

A. Respiratory protection shall be worn by all individuals who may be exposed to asbestos fibers from the initiation of the asbestos project until all areas have successfully passed clearance air monitoring in accordance with Regulations and these Specifications.

B. Asbestos abatement contractor shall develop and implement a written respiratory protection program with required site-specific procedures and elements. The program shall be administered by a properly trained individual. The written respiratory protection program shall include the requirements set forth in OSHA Standard 29 CFR 1910.134, at a minimum.

C. The Asbestos abatement contractor shall provide workers with individually issued and marked respiratory equipment. Respiratory equipment shall be suitable for the asbestos exposure level(s) in the Work Area(s), as specified in OSHA Standards 26 CFR 1910.134 and 29 CFR 1926.1101, NIOSH Standard 42 CFR 84, or as more stringently specified otherwise, herein.

D. Where respirators with disposable filter parts are employed, the asbestos abatement contractor will provide sufficient filter parts for replacement as necessary or as required by the applicable regulation.

E. All respiratory protection shall be NIOSH approved. All respiratory protection shall be provided by asbestos abatement contractor and used by workers in conjunction with the written respiratory protection program.

F. Asbestos abatement contractor shall provide respirators selected by an Industrial Hygienist that meet the following requirements:

Table 1. -- Assigned Protection Factors[5]

Type of Respirator[1,2]	Half mask	Full facepiece	Helmet/hood
1. Air-Purifying Respirator	[3]10	50	……
2. Powered Air-Purifying Respirator (PAPR)	50	1,000	[4]25/1,000
3. Supplied-Air Respirator (SAR) or Airline Respirator			
• Demand mode	10	50	……
• Continuous flow mode	50	1,000	[4]25/1,000
• Pressure-demand or other positive-pressure mode	50	1,000	……

Type of Respirator[1,2]	Half mask	Full facepiece	Helmet/hood
4. Self-Contained Breathing Apparatus (SCBA)			
• Demand mode	10	50	50
• Pressure-demand or other positive-pressure mode (e.g., open/closed circuit)	……...	10,000	10,000

[1]Employers may select respirators assigned for use in higher workplace concentrations of a hazardous substance for use at lower concentrations of that substance, or when required respirator use is independent of concentration.

[2]The assigned protection factors in Table 1 are only effective when the employer implements a continuing, effective respirator program as required by this section (29 CFR 1910.134), including training, fit testing, maintenance, and use requirements.

[3]This APF category includes filtering facepieces, and half masks with elastomeric facepieces.

[4]The employer must have evidence provided by the respirator manufacturer that testing of these respirators demonstrates performance at a level of protection of 1,000 or greater to receive an APF of 1,000. This level of performance can best be demonstrated by performing a WPF or SWPF study or equivalent testing. Absent such testing, all other PAPRs and SARs with helmets/hoods are to be treated as loose-fitting facepiece respirators, and receive an APF of 25.

[5]These APFs do not apply to respirators used solely for escape. For escape respirators used in association with specific substances covered by 29 CFR 1910 subpart Z, employers must refer to the appropriate substance-specific standards in that subpart. Escape respirators for other IDLH atmospheres are specified by 29 CFR 1910.134 (d)(2)(ii).

G. Selection of high efficiency filters:

1. All high efficiency filters shall have a nominal efficiency rating of 100 (99.97-percent effective) when tested against 0.3-micrometer monodisperse diethyl-hexyl phthalate (DOP) particles.

2. Choose N-, R-, or P-series filters based upon the presence or absence of oil particles.

   a. N-series filters shall only be used for non-oil solid and water based aerosols or fumes.

   b. R- and P-series filters shall be used when oil aerosols or fumes (i.e., lubricants, cutting fluids, glycerin, etc.) are present. The R-series filters are oil resistant and the P-series filters are oil proof.

   c. Follow filter manufacture recommendations.

3. If a vapor hazard exists, use an organic vapor cartridge in combination with the high efficiency filter.

H. Historical airborne fiber level data may serve as the basis for selection of the level of respiratory protection to be used for an abatement task. Historical data provided by the asbestos abatement contractor shall be based on personal air monitoring performed during work operations closely resembling the processes, type of material, control methods, work practices, and environmental conditions present at the site. Documentation of aforementioned results may be requested by the City and/or Third-Party Air Monitor for review. This will not relieve the asbestos abatement contractor from providing personal air monitoring to determine the

time-weighted average (TWA) for the work under contract. The TWA shall be determined in accordance with 29 CFR 1926.1101.

I. At no time during actual removal operations shall half-mask air purifying respirators be allowed unless a full 8-hour TWA and excursion limit have been conducted and reviewed by the Construction Project Manager. If the TWA and excursion limit have not been conducted, a Supplied-Air Respirator (SAR) or Airline Respirator or Self-Contained Breathing Apparatus (SCBA) must be used. Use of single use dust respirators is prohibited for the above respiratory protection.

J. Workers shall be provided with personally issued and individually marked respirators. Respirators shall not be marked with any equipment that will alter the fit of the respirator in any way. Only waterproof identification markers shall be used.

K. Asbestos abatement contractor shall ensure that the workers are qualitatively or quantitatively fit tested by an Industrial Hygienist initially and every 12 months thereafter with the type of respirator he/she will be using.

L. Whenever the respirator design permits, workers shall perform the positive and negative air pressure fit test each time a respirator is worn. Powered air-purifying respirators shall be tested for adequate flow as specified by the manufacturer.

M. No facial hairs (beards) shall be permitted to be worn when wearing respiratory protection that requires a mask-to-face seal.

N. If a worker wears glasses, a spectacle kit to fit their respirator shall be provided by the asbestos abatement contractor at the asbestos abatement contractor's expense.

O. Respiratory protection maintenance and decontamination procedures shall meet the following requirements:

1. Respiratory protection shall be inspected and decontaminated on a daily basis in accordance with OSHA 29 CFR 1910.134 (b); and

2. High efficiency filters for negative pressure respirators shall be changed after each shower; and

3. Respiratory protection shall be the last piece of worker protection equipment to be removed. Workers must wear respirators in the shower when going through decontamination procedures as stated in Section 3.03 and/or 3.04.

4. Airline respirators with high efficiency filtered disconnect shall be disconnected in the equipment room and worn into the shower. Powered air-purifying respirator face pieces shall be worn into the shower.

Filtered/power pack assemblies shall be decontaminated in accordance with manufacturers recommendations; and

5. Respirators shall be stored in a dry place and in such a manner that the face-piece and exhalation valves are not distorted; and

6. Organic solvents shall not be used for washing of respirators.

P. Authorized visitors shall be provided with suitable respirators and instruction on the proper use of respirators whenever entering the Work Area. Qualitative fit test shall be done to ensure proper fit of respirator.

1.16 PROTECTIVE CLOTHING

A. Provide worker protection as required by the most stringent OSHA and/or EPA standards applicable to the work. Provide to all workers, foremen, superintendents, authorized visitors and inspectors, protective disposable clothing consisting of full body coveralls, head covers, gloves and 18-inch high boot type covers or reusable footwear.

B. In addition to personal protective equipment for workers, the asbestos abatement contractor shall make available at each worksite at least four (4) additional uniforms and required respiratory equipment each day for personnel who are authorized to inspect the work site. He/she shall also provide, for the duration of the work at any site involving a decontamination unit for worksite access, a lockable storage locker for use by the Construction Project Manager. In addition to respiratory masks for workers, the asbestos abatement contractor must have on hand at the beginning of each work day, at least four (4) masks each with three sets of fresh filters, for use by personnel who are authorized to inspect the worksite and are medically qualified to don a respirator. The asbestos abatement contractor shall check for proper fit of the respirators of all City personnel authorized to enter the Work Area.

C. Asbestos handlers involved in tent procedures shall wear two (2) disposable suits, including gloves, hood and footwear, and appropriate respiratory equipment. All street clothes shall be removed and stored in a clean room within the work site. The double layer personal protective equipment shall be used for installation of the tent and throughout the procedure, if a decontamination unit (with shower and clean room) is contiguous to the Work Area, only one (1) layer of disposable personal protective equipment shall be required; in this case, prior to exiting the tent the worker shall HEPA vacuum and wet clean the disposable suit.

D. The outer disposable suit (if 2 suits are worn) shall be removed and remain in the tent upon exiting. Following the tent disposal and work site clean up the workers shall immediately proceed to a shower at the work site. The inner disposal unit

and respirator shall be removed in the shower after appropriate wetting. The disposal clothing shall be disposed of as asbestos-containing waste material. The workers shall then fully and vigorously shower with supplied liquid bath soap, shampoo, and clean dry towels.

E. Coveralls: provide disposable full-body coveralls and disposable head covers. Require that they be worn by all workers in the Work Area. Provide a sufficient number for all required changes for all workers in the Work Area.

F. Boots: provide work boots with non-skid soles, and where required by OSHA, foot protection, for all workers. Provide boots at no cost to workers. Paint uppers of all boots yellow with waterproof enamel. Do not allow boots to be removed from the Work Area for any reason after being contaminated with ACM and/or dust.

G. Hard Hats: provide hard hats as required by OSHA for all workers, and provide a minimum of four spares for Inspectors, visitors, etc. Label all hats with same warning label as used on disposal bags. Require hard hats to be worn at all times that work is in progress that may cause potential head injury. Provide hard hats of the type with polyethylene strap suspension. Require hats to remain in the Work Area throughout the work. Thoroughly clean and decontaminate and bag hard hats prior to removing them from the Work Area at the end of the work.

H. Goggles: provide eye protection (goggles) as required by OSHA for all workers involved in any activity that may potentially cause eye injury. Require them to be worn at all times during these activities. Thoroughly clean and decontaminate goggles before removing them from the Work Area.

I. Gloves: provide work gloves to all workers, of the type dictated by the Work and OSHA Standards. Do not remove gloves from the Work Area. Dispose of as asbestos contaminated waste at the end of the work. Gloves shall be worn at all times, except during Work Area Preparation activities that do not disturb ACM.

J. Reusable footwear, hard hats and eye protection devices shall be left in the contaminated Equipment Room until the end of the Asbestos Abatement Work.

K. Disposable protective clothing shall be discarded and disposed of as asbestos waste every time the wearer exits from the workspace to the outside through the decontamination facility.

L. Adequate supplies of disposable coveralls, head covers and foot covers shall be maintained by the asbestos abatement contractor for authorized representatives who may inspect the Work Area.

1.17 AIR MONITORING - ASBESTOS ABATEMENT CONTRACTOR

A. Asbestos abatement contractor shall employ a qualified industrial hygiene firm to conduct OSHA personal exposure monitoring air samples in accordance with OSHA Regulations, 1926.1101 (Asbestos Standards for Construction) to establish representative full shift monitoring data, per task, to determine respiratory protection. The asbestos abatement contractor may submit representative Personal exposure monitoring data for a project of similar size and complexity in lieu of performing monitoring in accordance with OSHA 29CFR 1926.1101.

B. The asbestos abatement contractor shall ensure that a qualified industrial hygiene laboratory for OSHA personal exposure monitoring is utilized. Such laboratory shall be a current proficient participant in the American Industrial Hygiene Association (AIHA) PAT Program. The laboratory shall be accredited by the AIHA and New York State Department of Health Environmental Laboratory Approval Program (ELAP).

C. Sampling and analysis methods shall be per NIOSH 7400A.

D. Test Reports:

1. Promptly process and distribute one copy of the test results, to the Commissioner via email.

2. Prompt reports are necessary so that if required, modifications to work methods and/or practices may be implemented as soon as possible.

3. Asbestos abatement contractor shall post the personal exposure monitoring results at the jobsite within 24 hours of receipt of the results.

E. Competent person shall conduct inspections and provide written reports daily. Inspections will include checking the standard operating procedures, engineering control systems, respiratory protection and decontamination systems, packaging and disposal of asbestos waste, and any other aspects of the project which may affect the health and safety of the people and environment.

F. All costs for required the asbestos abatement contractor's air monitoring shall be borne by the asbestos abatement contractor.

G. The City reserves the right to conduct air and surface dust sampling in conjunction with and separate from the Third-Party Air Monitor for the purposes of Quality Assurance.

1.18 THIRD PARTY MONITORING AND LABORATORY

A. The NYCDDC, at its own expense, will employ the services of an independent Third-Party Air Monitoring Firm and Laboratory. The Third-Party Air Monitor will perform air sampling activities and project monitoring at the Work Site.

B. The Laboratory will perform analysis of air samples utilizing Phase Contrast Microscopy (PCM) and/or Transmission Electron Microscopy (TEM). This laboratory shall meet the standards stated in Paragraph 1.17. B.

C. Observations will include, but not be limited to, checking the standard operating procedures, engineering control systems, respiratory protection, decontamination systems, packaging and disposal of asbestos waste, and any other aspects of the project that may affect the health and safety of the environment, Asbestos abatement contractor, and/or facility occupants.

D. The Third-Party Air Monitoring Firm and the designated Project Monitor shall have access to all areas of the asbestos removal project at all times and shall continuously inspect and monitor the performance of the asbestos abatement contractor to verify that said performance complies with this Specification. The Third-Party Air Monitor shall be on site throughout the entire abatement operation.

E. The NYCDDC will be responsible for costs incurred with the Third Party Air Monitoring Firm and laboratory work. Any subsequent additional testing required due to limits exceeded during initial testing shall be paid for by the Asbestos abatement contractor.

F. At a minimum, air sampling shall be conducted in accordance with the following schedule:

Abatement Activity	**Pre-Abatement**	**During Abatement**	**Post- Abatement**
Equal to or greater than 10,000 square feet or 10,000 linear feet of ACM	PCM	PCM	TEM
Less than 10,000 square feet or 10,000 linear feet of ACM	PCM	PCM	PCM

Note: TEM is acceptable wherever PCM is required.

G. The number of air samples required per stage of abatement and size of abatement project is listed in the table below:

		Pre-Abatement	During Abatement	Post Abatement
	Large Asbestos Projects			
1.	Full Containment	10	5	10
2.	Glovebag inside Tent	5[a]	5[a]	5[a]

		Pre-Abatement	During Abatement	Post Abatement
3.	Exterior Foam and Vertical Surfaces	-	5[c]	5[d]
4.	Interior Foam	10	5[c]	10[d]
	Small Asbestos Projects			
1.	Full Containment	6	3	6
2.	Glovebag inside Tent	3[b]	3[b]	3[b]
3.	Tent	3[b]	3[b]	3[b]
4.	Exterior Foam and Vertical Surfaces	-	3[c]	3[d]
5.	Interior Foam	6	3[c]	6[d]
	Minor Projects			
1.	Glovebag inside Tent	-	-	1[d]
2.	Tent	-	-	1[d]
3.	Exterior Foam and Vertical Surfaces	-	-	1[d]
4.	Interior Foam	-	-	1[d]

[a]if more than three (3) tents then two (2) samples required per enclosure.
[b]if more than three (3) tents then one (1) sample required per enclosure.
[c]samples shall be taken within the work area(s).
[d]area sampling is required only if:
- visible emissions are detected during the project
- during-abatement area sampling results exceeded 0.01 f/cc or the pre-abatement area sampling result(s) for interior projects where applicable.
- work area to be reoccupied is an interior space at a school, healthcare, or daycare facility.

H. Prior to commencement of abatement activities, the Third-Party Air Monitoring Firm will collect a minimum number of area samples inside each homogeneous work area.

1. Samples will be taken during normal occupancy activities and circumstances at the work site.

2. Samplers shall be located within the proposed work area and at all proposed isolation barrier locations.

3. Samples shall be analyzed using PCM.

4. The number of samples to be collected will be determined by the size of the project and the abatement methods to be utilized.

I. Frequency and duration of the air sampling during abatement shall be representative of the actual conditions during the abatement. The size of the asbestos project will be a factor in the number of samples required to monitor the abatement activities. The following minimum schedule of samples shall be required daily.

1. For large asbestos projects employing full containment, area air sampling shall be performed at the following locations:

    a. Two area samples outside the work area in uncontaminated areas of the building, remote from the decontamination facilities.

        (1) Primary location selection shall be within 10 feet of isolation barriers.

        (2) Where negative ventilation exhaust runs through uncontaminated building areas, one of the area samples will be required in these areas to monitor any potential fiber release.

        (3) Where exhaust tubes have been grouped together in banks of up to five (5) tubes, with each tube exhausting separately and the bank of tubes terminating together at the same controlled area, one area air sample shall be taken.

    b. One area sample within the uncontaminated entrance to each decontamination enclosure system.

    c. Where adjacent non-work areas do not exist, an exterior area sample shall be taken.

    d. One area sample within 5 feet of the unobstructed exhaust from a negative pressure ventilation system exhausting indoors but not within a duct.

    e. One area sample outside, but within 25 feet of, the building or structure, if the entire building or structure is the work area.

2. For large asbestos projects involving interior foam method, area air sampling shall be performed at the following sampling locations:

    a. One area sample taken outside the work area within 10 feet of isolation barriers.

    b. One area sample taken within the uncontaminated entrance to each worker decontamination and waste decontamination enclosure system.

    c. One area sample within 5 feet of the unobstructed exhaust from a negative pressure ventilation system exhausting indoors but not within a duct, if applicable.

d. Three area samples inside the work area.

e. One area sample where the negative ventilation exhaust ducting runs through uncontaminated building areas, if applicable.

3. For large asbestos projects employing the glovebag procedure within a tent, a minimum of five continuous air samples shall be taken concurrently with the abatement for each work area, unless there are more than three enclosures, in which case two area samples per enclosure are required.

a. Four area samples taken outside the work area within ten feet of tent enclosure(s).

b. One area sample taken within the uncontaminated entrance to each worker and waste decontamination enclosure system.

c. One area sample within five feet of the unobstructed exhaust from a negative pressure ventilation system exhausting indoors, but not within a duct, if applicable.

d. One area sample where negative ventilation exhaust ducting runs through uncontaminated building areas, if applicable.

4. For large asbestos projects involving exterior foam method or removal of ACM from vertical surfaces, a minimum of five continuous area samples shall be taken concurrently with the abatement for each work area using the following minimum requirements:

a. Three area samples inside the work area and remote from the decontamination systems.

b. One area sample within the uncontaminated entrance to each worker and waste decontamination enclosure system.

c. One area sample outside the work area within 25 feet of the building or structure, if the entire building or structure is the work area.

d. One area sample inside the building or structure at the egress point to the work area, if applicable.

5. For small asbestos projects employing full containment, a minimum of three continuous area samples shall be taken concurrently with the abatement for each work area at the following locations:

a. Two area samples taken outside the work area within ten feet of the isolation barriers.

b. One area sample within the uncontaminated entrance to each worker or waste decontamination enclosure system.

c. One area sample within five feet of the unobstructed exhaust from a negative pressure ventilation system exhausting indoors, but not within a duct, if applicable.

d. One area sample where negative ventilation exhaust ducting runs through an uncontaminated building area, if applicable.

6. Tent Procedures:
For projects involving more than 25 linear feet or 10 square feet, a minimum of three continuous samples shall be taken concurrently throughout abatement.

J. Post-abatement clearance air monitoring for projects not solely employing glove-bag procedures shall include a minimum number of area samples inside each homogeneous work area and outside each homogeneous work area (five samples inside/five samples outside for Large Projects and three samples inside/three samples outside for Small Projects). In addition to the five sample inside/five sample outside minimum for Large Projects, one additional representative area sample shall be collected inside and outside the work area for every 5,000 square feet above 25,000 square feet of floor space where ACM has been abated.

K. Post-abatement clearance air monitoring for Small Projects solely employing glove-bag procedures is not required unless one or more of the following events occurs. In such cases, post-abatement clearance air monitoring procedures shall be followed. The events requiring post-abatement clearance air monitoring are:

1. The integrity of the glove-bag was compromised,

2. Visible emissions are detected outside the glove-bag, and/or

3. Ambient levels exceed 0.01 f/cc during abatement.

L. Monitoring requirements for other than post-abatement clearance air monitoring are as follows:

1. The sampling zone for indoor air samples shall be representative of the building occupants' breathing zone.

2. If possible, outdoor ambient and baseline samplers should be placed about 6 feet above the ground surface in reasonable proximity to the building and away from obstructions and drafts that may unduly affect airflow.

3. For outdoor samples, if access to electricity and concerns about security dictate a rooftop site, locations near vents and other structures on the roof that would unduly affect airflow shall be avoided.

4. Air sampling equipment shall not be placed in corners of rooms or near obstructions such as furniture.

5. Samples shall have a chain of custody record.

M. Post-abatement clearance air monitoring requirements are as follows:

1. Sampling shall not begin until at least one hour after wet cleaning has been completed and no visible pools of water or condensation remain.

2. Samplers shall be placed at random around the work area. If the work area contains the number of rooms equivalent to the number of required samples based on floor area, a sampler shall be placed in each room. When the number of rooms is greater than the required number of samples, a representative sample of rooms shall be selected.

3. The representative samplers placed outside the work area but within the building shall be located to avoid any air that might escape through the isolation barriers and shall be approximately 50 feet from the entrance to the work area, and 25 feet from the isolation barriers.

N. The following aggressive sampling procedures shall be used within the work area during all clearance air monitoring:

1. Before starting the sampling pumps, use forced air equipment (such as a one horsepower leaf blower) to direct exhaust air against all walls, ceilings, floors, ledges and other surfaces in the work area. This pre-sampling procedure shall take at least five minutes per 1,000 square feet of floor area; then

2. Place a 20-inch diameter fan in the center of the room. Use one fan per 10,000 cubic feet of room space. Place the fan on slow speed and point it toward the ceiling.

3. Start the sampling pumps and sample for the required time or volume.

4. Turn off the pump and then the fan(s) when sampling is completed.

5. Collect a minimum number of area samples inside and outside each homogeneous work area (five inside/five outside samples for Large Projects and three inside/three outside samples for Small Projects). In addition to the minimum for Large Projects, one representative area samples shall be collected inside and outside the work area for every 5,000 square feet above 25,000 square feet of floor space where ACM has been abated.

O. For post-abatement monitoring, area samples shall conform to the following schedule:

Area Samples for Analysis by	Minimum Volume	Flow Rate
PCM	1,800 liters	5 to 15 liters/minute
TEM	1,250 liters	1 to 10 liters/minute

1. Each homogeneous work area that does not meet the clearance criteria shall be thoroughly re-cleaned using wet methods, with the negative pressure ventilation system in operation. New samples shall be collected in the work area as described above. The process shall be repeated until the work site meets the clearance criteria.

2. For an asbestos project with more than one homogeneous work area, the release criterion shall be applied independently to each work area.

3. Should airborne fiber concentrations exceed the clearance criteria, the asbestos abatement contractor shall re-clean the work area utilizing wet wiping and HEPA-vacuuming techniques. Following completion of re-cleaning activities, the Third-Party Air Monitor will perform an observation of the Work Area. If the Third-Party Air Monitor determines that the work was performed in accordance with the specifications, the appropriate settling period will be observed and additional air sampling will be performed.

4. All costs resulting from additional air tests and observations shall be borne by the asbestos abatement contractor. These costs may include, but are not limited to, labor, analysis fees, materials, and expenses.

5. After the area has been found to be in compliance, the asbestos abatement contractor may remove Isolation Barriers and perform final cleaning as specified.

P. Clearance and/or Re-occupancy Criteria:

1. The clearance criteria shall be applied to each homogeneous work area independently.

2. For PCM analysis, the clearance air monitoring shall be considered satisfactory when each of the 5 inside/5 outside samples for Large Projects and/or 3 inside/3 outside samples for Small Projects is less than or equal to 0.01 f/cc or the background concentrations, whichever is greater.

3. For TEM analysis, the clearance air monitoring shall be considered satisfactory when the requirements stated in 40 CFR Part 763, Subpart E, Appendix A, Section IV are met.

4. As soon as the air monitoring tests are completed and analyzed, the Third-Party Air Monitor will send the results of such tests to the City and notify the Asbestos abatement contractor.

5. The asbestos abatement contractor shall initiate the appropriate closeout process in DEP ARTS within 24 hours of the Re-occupancy letter being issued by the Third-Party Air Monitoring Firm. This will allow the Third-Party Air Monitoring Firm to complete and submit the ACP-15 forms for each specific work area.

6. The asbestos abatement contractor shall provide the ACP-20 and ACP-21 forms to the general contractor within 48 hours of receipt by DEP.

1.19 TAMPERING WITH TEST EQUIPMENT

All parties to this Contract are hereby notified that any tampering with testing equipment will be considered an attempt at falsifying reports and records to federal and state agencies and each offense will be prosecuted under applicable state and federal criminal codes to the fullest extent possible.

1.20 GUARANTEE

A. Work performed in compliance with this Contract shall be guaranteed for a period of one year from the date the completed work is accepted by the City.

B. The asbestos abatement contractor shall not be held liable for the guarantee where the repair required under the guarantee is a result of obvious abuse or vandalism, as determined by the Commissioner.

C. The City will notify the asbestos abatement contractor in writing regarding defects in work under the guarantee.

PART 2 – PRODUCTS

2.01 MATERIAL HANDLING

A. Deliver all materials to the job site in their manufacturer's original container, with the manufacturer's label intact and legible.

1. Maintain packaged materials with seals unbroken and labels intact until time of use.

2. Store all materials on pallets, away from any damp and/or wet surface. Cover materials in order to prevent damage and/or contamination.

3. Promptly remove damaged materials and unsuitable items from the job site, and promptly replace with material meeting the specified requirements, at no additional cost to the City.

B. The Construction Project Manager may reject as non-complying such material and products that do not bear identification satisfactory to the Construction Project Manager as to manufacturer, grade, quality and other pertinent information.

2.02 MATERIALS

A. Wetting agents: (Surfactant) shall consist of resin materials in a water base, which have been tested to ensure materials are non-toxic and non-hazardous. Surfactants shall be installed according to the manufacturer's written instructions.

B. Encapsulants: Liquid material which can be applied to asbestos-containing material which temporarily controls the possible release of asbestos fibers from the material or surface either by creating a membrane over the surface (bridging encapsulant) or by penetrating into the material and binding its components together (penetrating encapsulant). A thin coat of lockdown encapsulant shall be applied to all surfaces in the work area which were not the subject of removal or abatement, including the cleaned layer of the surface barriers, but excepting sprinklers, standpipes, and other active elements of the fire suppression system.

C. During abatement activities, replacement materials shall be stored outside the work area in a manner to prevent contamination. Materials required for the asbestos project (i.e., plastic sheeting, replacement filters, duct tape, etc.) shall be stored to prevent damage or contamination.

D. Framing Materials and Doors: As required to construct temporary decontamination facilities and isolation barriers. Lumber shall be high grade, new, finished one side and fire retardant.

E. Fire Retardant Polyethylene Sheeting: minimum uniform thickness of 6-mil. Provide largest size possible to minimize seams. All materials used in the construction of temporary enclosures shall be noncombustible or fire-retardant in accordance with NFPA 701 and 255.

F. Fire Retardant Reinforced Polyethylene Sheeting: For covering floor of decontamination units, provide translucent, nylon reinforced or woven polyethylene laminated, fire retardant polyethylene sheeting. Provide largest size possible to minimize seams, minimum uniform thickness 6-mil. All materials used in the construction of temporary enclosures shall be noncombustible or fire-retardant in accordance with NFPA 701 and 255.

G. Drums: Asbestos-transporting drums, sealable and clearly marked with warning labels as required by OSHA and EPA.

H. Polyethylene Disposal Bags: Asbestos disposal bags, minimum of fire retardant 6-mil thick. Bags shall be clearly marked with warning labels as required by OSHA and EPA.

I. Signs: Asbestos warning signs for posting at perimeter of Work Area, as required by OSHA and EPA.

J. Waste Container Bag Liners and Flexible Trailer Trays: One piece leak-resistant flexible tray with absorbent pad.

K. Tape: Provide tape which is of high quality with an adhesive that is formulated to aggressively stick to sheet polyethylene.

L. Spray Adhesive: Provide spray adhesive in aerosol cans which is specifically formulated to stick tenaciously to sheet polyethylene.

M. Flexible Duct: Spiral reinforced flex duct for air filtration devices.

N. Protective Clothing: Workers shall be provided with sufficient sets of properly fitting, full-body, disposable coveralls, head covers, gloves, and 18-inch high boot-type foot covers. Protective clothing shall conform to OSHA Standard 29 CFR 1926.1101.

O. Surfactants, strippers, sealers, or any other chemicals used shall be non-carcinogenic and non-toxic.

P. Materials used in the construction of temporary enclosures shall be noncombustible or fire-retardant in accordance with NFPA 701 and 255.

2.03 TOOLS AND EQUIPMENT

A. Air Filtration Device (AFD): AFDs shall be equipped with High Efficiency Particulate Air (HEPA) filtration systems and shall be approved by and listed with Underwriter's Laboratory.

B. Scaffolding: All scaffolding shall be designed and constructed in accordance with OSHA (29 CFR 1926/1910), New York City Building Code, and any other applicable federal, state and local government regulations. Whenever there is a conflict or overlap of the above references the most stringent provisions are applicable. All scaffolding and components shall be capable of supporting without failure a minimum of four times the maximum intended load, plus an allowance for impact. All scaffolding and staging must be certified in writing by a Professional Engineer licensed to practice in the State of New York.

1. Equip rungs of all metal ladders, etc., with an abrasive, non-slip surface.

2. Provide non-skid surface on all scaffold surfaces subject to foot traffic. Scaffold ends and joints shall be sealed with tape to prevent penetration of asbestos fibers.

C. Transportation Equipment: Transportation Equipment, as required, shall be suitable for loading, temporary storage, transit and unloading of asbestos contaminated waste without exposure to persons or property. Any temporary storage containers positioned outside the building for temporary storage shall be metal, closed and locked.

D. Vacuum Equipment: All vacuum equipment utilized in the Work Area shall utilize HEPA filtration systems.

E. Vacuum Attachments: Soft Brush Attachment, Asbestos Scraper Tool, Drill Dust Control Kit.

F. Electric Sprayer: An electric airless sprayer suitable for application of encapsulating material and shall be approved by and listed with Underwriters Laboratory.

G. Water Sprayer: The water sprayer shall be an airless or other low-pressure sprayer for amended water application.

H. Water Atomizer: Powered air-misting device equipped with a ground fault interrupter and equipped to operate continuously.

I. Brushes: All brushes shall have nylon bristles. Wire brushes are excluded from use due to their potential to shred asbestos fibers into small, fine fibers.

J. Power tools used to drill, cut into, or otherwise disturb ACM shall be manufacturer-equipped with HEPA filtered local exhaust ventilation. Abrasive removal methods, including the use of beadblasters, are prohibited.

K. Other Tools and Equipment: Asbestos abatement contractor shall provide other suitable tools for the stripping, removal, encapsulation, and disposal activities including but not limited to: hand-held scrapers, sponges, rounded-edge shovels, brooms, and carts.

L. Fans and Leaf Blower: Provide Leaf Blower (one leaf blower per floor) and one 20-inch diameter fans for each 10,000 cubic feet of Work Area volume to be used for aggressive sampling technique for clearance air testing.

M. Fire Extinguishers: At least one fire extinguisher with a minimum rating 2-A:10-B:C shall be required for each work place. In the case of large asbestos projects, at least two such fire extinguishers shall be required.

N. First Aid Kits: Asbestos abatement contractor shall maintain adequately stocked first aid kits in the clean rooms of the decontamination units and within Work Areas. The first aid kit shall be approved by a licensed physician for the work to be performed under this Contract.

O. Water Service:

1. Temporary Water Service Connection: All connections to the Facilities water system shall include back flow protection. Valves shall be temperature and pressure rated for operation of the temperature and pressures encountered. After completion of use, connections and fittings shall be removed without damage or alteration to existing water piping, and equipment. Leaking or dripping fittings/valves shall be repaired and or replaced as required.

2. Water Hoses: Employ new heavy-duty abrasion-resistant hoses with a pressure rating greater than the maximum pressure of the water distribution system to provide water into each Work Area and to each Decontamination Enclosure Unit. Provide fittings as required for connection to existing wall hydrants or spouts, as well as temporary water heating equipment, branch piping, showers, shut-off nozzles and equipment.

3. Water Heater: Provide UL rated 40-gallon electric water heaters to supply hot water for Personal Decontamination Enclosure System Shower. Activate from 30 Amp Circuit breakers located within the Decontamination Enclosure sub panel. Provide relief valve compatible with water heater operations, pipe relief valve down to drip pan at floor level with type 'L'

copper piping. Drip pans shall be 6-inch deep and securely fastened to water heater. Wiring of the water heater shall comply with NEMA, NECA, and UL standards.

P. Electrical Service:

1. General: Comply with applicable NEMA, NEC and UL standards and governing regulations for materials and layout of temporary electric service.

2. Temporary Power: Provide service to decontamination unit sub panel with minimum 60 AMP, two pole circuit breaker or fused disconnect connected to the building's main distribution panel. Sub panel and disconnect shall be sized and equipped to accommodate all electrical equipment required for completion of the work.

3. Voltage Differences: Provide identification warning signs at power outlets that are other than 110-120 volt power. Provide polarized outlets for plug-in type outlets, to prevent insertion of 110-120 volt plugs into higher voltage outlets. Dry type transformers shall be provided where required to provide voltages necessary for work operations.

4. Ground Fault Protection: Equip all circuits for any purpose entering Work Area with ground fault circuit interrupters (GFCI). Locate the GFCIs outside the Work Area so that all circuits are protected prior to entry to Work Area. Provide circuit breaker type ground fault circuit interrupters (GFCI) equipped with test button and reset switch for all circuits to be used for any purpose in Work Area, decontamination units, exterior, or as otherwise required by NECA, OSHA or other authority.

5. Power Distribution System: Provide circuits of adequate size and proper characteristics for each use. In general run wiring overhead and rise vertically where wiring will be least subject to damage from operations.

6. Temporary Wiring: In the Work Area shall be type UF non-metallic sheathed cable located overhead and exposed for surveillance. Provide liquid tight enclosures or boxes for all wiring devices. Do not wire temporary lighting with plain, exposed (insulated) electrical conductors.

7. Electrical Power Cords: Use only grounded extension cords; use hard service cords where exposed to traffic and abrasion. Use single lengths of cords only.

8. Temporary Lighting: All lighting within the Work Area shall be liquid and moisture proof and designed for the use intended.

a. Provide sufficient temporary lighting to ensure proper workmanship everywhere; by combined use of daylight, general lighting, and portable plug-in task lighting.

b. Provide lighting in the Decontamination Unit as required to supply a minimum 50-foot candle light level.

9. If electrical circuits, machinery, and other electrical systems in or passing though the work area must stay in operation due to health and safety requirements, the following precautions must be taken:

a. All unprotected cables, except low-voltage (less than 24 volts) communication and control system cables, panel boxes of cables and joints in live conduit that run through the work area shall be covered with three (3) independent layers of six (6) mil fire retardant polyethylene. Each layer shall be individually duct taped and sealed. All three (3) layers of polyethylene sheeting shall be left in place until satisfactory clearance air sampling results have been obtained.

2.04 CLEANING

A. Throughout the construction period, the asbestos abatement contractor shall maintain the building as described in this Section.

1. The asbestos abatement contractor shall prevent building areas other than the Work Area from becoming contaminated with asbestos-containing dust or debris. Should areas outside the Work Area become contaminated with asbestos-containing dust or debris as a consequence of the asbestos abatement contractor's work practices, the asbestos abatement contractor shall be responsible for cleaning these areas in accordance with the procedures appended in Title 15, Chapter 1 of RCNY and NYSDOL ICR56. All costs incurred in cleaning or otherwise decontaminating non-Work Areas and the contents thereof shall be borne by the asbestos abatement contractor at no additional cost to the City.

2. The asbestos abatement contractor shall provide to all personnel and laborers the required equipment and materials needed to maintain the specified standard of cleanliness.

B. General

1. Waste water from asbestos removal operations, including shower water, may be discharged into the public sewer system only after approved filtration is on operation to remove asbestos fibers.

2. Asbestos wastes shall be double bagged in six mil fire retardant polyethylene bags approved for ACM disposal and shall be properly labeled and handled before disposal.

3. All waste generated shall be bagged, wrapped or containerized immediately upon removal. The personal and waste decontamination enclosure systems and floor and scaffold surfaces shall be HEPA vacuumed and wet cleaned at the end of each work shift at a minimum.

4. The asbestos abatement contractor shall use corrugated cartons or drums for disposal of asbestos-containing waste having sharp edged components (e.g., nails, screws, metal lathe and tin sheeting) that may tear polyethylene bags and sheeting. The waste within the drums or cartons must be double bagged.

5. The asbestos abatement contractor shall transport all bags of waste to disposal site in thirty gallon capacity metal or fiber drums with tight lids, or in locked steel dumpster.

6. Dumping of debris, waste or bagged waste will not be permitted.

7. The waste decontamination enclosure system shall be wet cleaned twice using wet cleaning methods upon completion of waste removal. When the worker decontamination enclosure shower room alternates as a waste container wash room, the shower room shall be washed immediately with cloths or mops saturated with a detergent solution prior to wet cleaning.

8. Excessive water accumulation or flooding in the work area shall require work to stop until the water is collected and disposed of properly.

9. ACM shall be collected utilizing rubber dust pans and rubber squeegees.

10. HEPA vacuums shall not be used on wet materials unless specifically designed for that purpose.

11. Metal shovels shall not be used within the work area.

12. Mastic solvent when used will be applied in moderation (e.g., by airless sprayer). Saturation of the concrete floor with mastic solvent must be avoided.

13. The asbestos abatement contractor shall retain all items in the storage area in an orderly arrangement allowing maximum access, not impeding traffic, and providing the required protection of all materials.

14. The asbestos abatement contractor shall not allow accumulation of scrap, debris, waste material, and other items not required for use in this work. When asbestos contaminated waste must be kept on the work site overnight or longer, it shall be double bagged and stored in accordance with New York City Department of Sanitation (DSNY) regulation Title 16 Chapter 8, and Federal, State and City laws.

15. At least twice a week (more if necessary), the asbestos abatement contractor shall completely remove all scrap, debris and waste material from the job site.

16. The asbestos abatement contractor shall provide adequate storage space for all items awaiting removal from the job site, observing all requirements for fire protection and concerns for the environment.

17. All respiratory protection equipment shall be selected from the latest NIOSH Certified Equipment list.

18. Daily and more often, if necessary, the asbestos abatement contractor shall inspect the Work Areas and adjoining spaces, and pick up all scrap, debris, and waste material. All such items shall be removed to the place designated for their storage.

19. Weekly, and more often, if necessary, the asbestos abatement contractor shall inspect all arrangements of materials stored on the site; re-stack and tidy them or otherwise service them to meet the requirements of these Specifications.

20. The asbestos abatement contractor shall maintain the site in a neat and orderly condition at all times.

PART 3 – EXECUTION

3.01 WORKER DECONTAMINATION FACILITY

A. Large Asbestos Projects:

1. Provide a worker decontamination facility in accordance with, Title 15, Chapter 1, OSHA Standard 29 CFR 1926.1101, 12NYCRR Part 56 and as specified herein. Unless approved by NYCDEP and the City, worker decontamination facilities shall be attached to the Work Areas

a. Structure:

(1) Use modular systems or build using wood or metal frame studs, joists, and rafters placed at a maximum of 16 inches on-center.

(2) When worker decontamination unit is located outdoors, in areas with public access, or in correctional facilities, frame work shall be lined with minimum 3/8” thickness fire rated plywood sheathing. Sheathing shall be caulked or taped airtight at all joints and seams.

(3) Interior shall be covered with two layers of fire retardant 6-mil polyethylene sheeting, with a minimum overlap of 12 inches at seams. Seal seams airtight using tape and adhesive. The interior floor shall be covered with two (2) layers of reinforced fire-retardant polyethylene sheeting with a minimum overlap on the walls of 12 inches.

(4) Entrances to the decontamination unit shall be secured with lockable hinged doors. Doors shall be open at all times when abatement operations are in progress. Doors shall be louvered to allow for air movement through the decontamination units into Work Area.

b. Curtained Doorways: A device to allow ingress or egress from one room to another while permitting minimal air movement between the rooms.

c. Air Locks: Air locks shall consist of two curtained doorways placed a minimum of three feet apart. The curtained doorways shall consist of 3 overlapping sheets of fire retardant 6-mil polyethylene sheeting, with alternating entrances and weighted at the bottom.

d. Decontamination Enclosure System shall be placed adjacent to the Work Area and shall consist of three totally enclosed chambers, separated from Work Area and each other by airlocks, as follows:

(1) Equipment Room: The equipment room shall have a curtain doorway to separate it from the Work Area, and share a common airlock with the shower room. The equipment room shall be large enough to accommodate at least one worker (allowing them enough room to remove their protective clothing and footwear), and a fire retardant 6-mil disposal bag for collection of discarded clothing and equipment. The

equipment room shall be utilized for the storage of equipment and tools after decontamination using a HEPA-vacuum and/or wet cleaning. A one-day supply of replacement filters, in sealed containers, for HEPA-vacuums and negative air machines, extra tools, containers of surfactant, and other materials and equipment required for the project shall be stored here. A walk-off pan filled with water shall be placed in the Work Area just outside the equipment room for persons to clean foot coverings when leaving the Work Area. Contaminated footwear and reusable work clothing shall be stored in this room.

(2) Shower Room: The shower room shall have two airlocks (one that separates it from the equipment room and one that separates it from the clean room). The shower room shall contain at least one shower, with hot and cold water adjustable at the tap, per six workers. Careful attention shall be given to the shower to ensure against leaking of any kind and shall contain a rigid catch basin at least six inches deep. Asbestos abatement contractor shall supply towels, shampoo and liquid soap in the shower room at all times. Shower water shall be continuously drained, collected, and filtered through a system with at least a 5-micron particle size collection capacity. A system containing a series of several filters with progressively smaller pore sizes shall be used to avoid rapid clogging of the filters by large particles. Pumps shall be installed, maintained and utilized in accordance with manufacturer's recommendations. Filtered water shall be discharged in accordance with applicable codes. Contaminated filters shall be disposed of as asbestos waste.

(3) Clean Room: The clean room shall share a common airlock with the shower room and shall have a curtained doorway to separate it from outside non-contaminated areas. Lockers, for storage of workers' street clothing, and shelves, for storing respirators, shall be provided in this area. Clean disposable clothing, replacement filters for respirators, and clean dry towels shall be provided in the clean room. The clean room shall not be used for the storage of tools, equipment or other materials.

B. Small Asbestos Projects:

1. Provide a worker decontamination facility in accordance with, Title 15, Chapter 1, OSHA Standard 29 CFR 1926.1101, 12NYCRR Part 56 and as

specified herein. Unless approved by NYCDEP and the City, worker decontamination facilities shall be attached to the Work Areas.

2. The worker decontamination enclosure system shall consist of, at a minimum, an equipment room, a shower room, and a clean room separated from each other and from the work area by curtained doorways. The equipment storage, personnel gross decontamination and removal of disposal clothing shall occur in the equipment room prior to entering the shower. All other requirements shall be the same as described above for a large asbestos project.

3. For small asbestos projects with only one exit from the work area, the shower room may be used as a waste washroom. The clean room shall not be used for waste storage. All other requirements shall be the same as described above for a large asbestos project.

C. Decontamination Enclosure System Utilities: Lighting, heat, and electricity shall be provided as necessary by the Asbestos abatement contractor, and as specified herein.

3.02 WASTE DECONTAMINATION FACILITY

A. Large Asbestos Project (Small Project Option)

1. Provide a worker decontamination facility in accordance with, Title 15, Chapter 1, OSHA Standard 29 CFR 1926.1101, 12NYCRR Part 56 and as specified herein. Unless approved by NYCDEP and the City, worker decontamination facilities shall be attached to the Work Areas.

a. Structure:

(1) Use modular systems or build using wood or metal frame studs, joists, and rafters placed at a maximum of 16 inches on-center.

(2) When worker decontamination unit is located outdoors, in areas with public access, or in correctional facilities, frame work shall be lined with minimum 3/8” thickness fire rated plywood sheathing. Sheathing shall be caulked or taped airtight at all joints and seams.

(3) Interior walls shall be covered with two layers of fire retardant 6-mil polyethylene sheeting, with a minimum overlap of 12 inches at seams. Seal seams airtight using tape and adhesive. The interior floor shall be covered with two (2) layers of

reinforced fire-retardant polyethylene sheeting with a minimum overlap on the walls of 12 inches.

(4) Entrances to the decontamination unit shall be secured with lockable hinged doors. Doors shall be open at all times when abatement operations are in progress. Doors shall be louvered to allow for air movement through the decontamination units into the Work Area.

b. Curtained Doorways: A device to allow ingress or egress from one room to another while permitting minimal air movement between the rooms.

c. Air Locks: Air locks shall consist of two curtained doorways placed a minimum of three feet apart. The curtained doorways shall consist of 3 overlapping sheets of fire retardant 6-mil polyethylene sheeting, with alternating entrances and weighted at the bottom.

d. Decontamination Enclosure System shall be located outside the work area and attached to all locations through which ACM waste will be removed from the work area and shall consist of two totally enclosed chambers, separated from the Work Area and each other by airlocks, as follows:

(1) Washroom: An equipment washroom shall have two air locks (one separating the unit from the Work Area and one common air lock that separates it from the holding area). The washroom shall have facilities for washing material containers and equipment. Gross removal of dust and debris from contaminated material containers and equipment shall be accomplished in the Work Area, prior to moving to the washroom.

B. Holding Area: A holding area shall share a common air lock with the equipment washroom and shall have a curtained doorway to outside areas. A hinged, lockable door shall be placed at the holding area entrance to prevent unauthorized access into the Work Area.

C. Small Asbestos Project:

1. The worker decontamination enclosure system shall consist of, as a minimum, an equipment room, a shower room, and a clean room separated from each other and from the work area by curtained doorways. The equipment storage, personnel gross decontamination and removal of disposal clothing shall occur in the equipment room prior to entering the

shower. All other requirements shall be the same as described above for a large asbestos project.

2. For small asbestos projects with only one exit from the work area, the shower room may be used as a waste washroom. The clean room shall not be used for waste storage. All other requirements shall be the same as described above for a large asbestos project.

D. Decontamination Enclosure System Utilities: Lighting, heat, and electricity shall be provided as necessary by the Asbestos abatement contractor, and as specified herein.

3.03 PERSONNEL ENTRANCE AND DECONTAMINATION PROCEDURES FOR REMOVAL OPERATIONS UTILIZING REMOTE DECONTAMINATION FACILITIES

A. All individuals who enter the Work Area shall sign the entry log, located in the clean room, upon each entry and exit. The log shall be permanently bound and shall fully identify the facility, agents, asbestos abatement contractor(s), the project, each Work Area, and worker respiratory protection employed. The asbestos handler supervisor shall be responsible for the maintenance of the log during the abatement activity. The log shall be submitted to the NYC DDC within 48 hours of request.

B. Each worker shall remove street clothes in the clean room; wear two disposable suits, including gloves, hoods and non-skid footwear; and put on a clean respirator (with new filters) before entering the Work Area.

C. Each worker shall, before leaving the Work Area or tent, clean the outside of the respirators and outer layer of protective clothing by wet cleaning and/or HEPA-vacuuming. The outer disposable suit shall be removed in the airlock prior to proceeding to the Worker Decontamination Unit. The inner disposable suit and respirator shall be wet wiped and HEPA vacuumed thoroughly before removing and prior to aggressive shower.

D. Following showering and drying off, each worker or authorized visitor shall proceed directly to the clean room, dress in street clothes, and exit the decontamination enclosure system immediately.

3.04 PERSONNEL ENTRANCE AND DECONTAMINATION PROCEDURES FOR REMOVAL OPERATIONS UTILIZING ATTACHED DECONTAMINATION FACILITIES

A. All workers and authorized visitors shall enter the Work Area through the worker decontamination facility.

B. All individuals who enter the Work Area shall sign the entry log, located in the clean room, upon each entry and exit. The log shall be permanently bound and shall identify fully the facility, agents, asbestos abatement contractor(s), the project, each Work Area and worker respiratory protection employed. The site supervisor shall be responsible for the maintenance of the log during the abatement activity. The log shall be submitted to the NYC DDC within 48 hours of request.

C. Each worker or authorized visitor shall, upon entering the job site, remove street clothes in the clean room and put on a clean respirator with filters, and clean protective clothing before entering the Work Area through the shower room and equipment room.

D. Each worker or authorized visitor shall, each time he leaves the Work Area, remove gross contamination from clothing before leaving the Work Area; proceed to the equipment room and remove clothing except the respirator; still wearing the respirator, proceed to the shower room; clean the outside of the respirator with soap and water while showering; remove filters, wet them, and dispose of them in the container provided for that purpose; wash and rinse the inside of the respirator; and thoroughly shampoo and wash himself/herself.

E. Following showering and drying off, each worker or authorized visitor shall proceed directly to the clean room, dress in street clothes, and exit the decontamination enclosure system immediately. Disposable clothing of the type worn inside the Work Area is not permitted outside the Work Area.

3.05 MAINTENANCE OF DECONTAMINATION ENCLOSURE FACILITIES AND BARRIERS

The following procedures shall be followed during abatement activities.

A. All polyethylene barriers inside the work place and partitions constructed to isolate the Work Area from occupied areas shall be inspected by the asbestos handler supervisor at least twice per shift.

B. Smoke tubes shall be used to test the integrity of the Work Area barriers and the decontamination enclosure systems daily before abatement activity begins and at the end of each shift.

C. Damage and defects in the decontamination enclosure system shall be repaired immediately upon discovery. The decontamination enclosure system shall be maintained in a clean and sanitary condition at all times.

D. At any time during the abatement activity, if visible emissions are observed, or elevated asbestos fiber counts outside the Work Area are measured, or if damage occurs to barriers, abatement shall stop. The source of the contamination shall be located, the integrity of the barriers shall be restored and extended to include the contaminated area, and visible residue shall be cleaned up using appropriate HEPA-vacuuming and wet cleaning.

E. Inspections and observations shall be documented in the daily project log by the asbestos handler supervisor.

F. The daily inspection to ensure that exits have been checked against exterior blockage or impediments to exiting shall be documented in the log book. If exits are found to be blocked, abatement activities shall stop until the blockage is cleared.

3.06 MODIFICATIONS TO HVAC SYSTEMS

A. Shut down, isolate or seal, all existing HVAC units, fans, exhaust fans, perimeter convection air units, supply and/or return air ducts, etc., situated in, traversing or servicing the work zone.

B. Seal all seams with duct tape. Wrap entire duct with a minimum of two layers of fire retardant 6-mil polyethylene sheeting. All shutdowns are to be coordinated with the Facility. Where systems must be maintained, i.e., traversing Work Areas to non-Work Areas, only supply ducts will be maintained, protect as described above. All returns must be blanked off in Work Area and adjacent areas, including floor above and below Work Area. When required Asbestos abatement contractor shall apply for a clarification from NYCDEP. The Asbestos abatement contractor shall implement the following engineering procedures:

1. Maintenance of a positive pressure within the HVAC system of 0.01 inch water gauge (or greater) with respect to the ambient pressure outside the Work Area. The conditions for this system shall be maintained and be operational 24 hours per day from the initiation of Work Area preparation until successful final air clearance. Positive pressurization of HVAC system shall be applied only under the direction and control of professional engineer, or other knowledgeable licensed professional;

2. The positive pressurization of the duct shall be tested, inspected and recorded both at the beginning and at the end of each shift;

3. The positive pressurization shall be monitored using instrumentation which will provide a written record of pressurization and that will trigger an audible alarm, if the static pressure falls below the set value;

4. The supply air fan and the supply air damper for the active positive-pressurized duct shall be placed in the manual "on" positions to prevent shutdown by fail-safe mechanisms;

5. The return air fan and the return air dampers shall be shut down and locked-out;

6. All the seams of the HVAC ducts that pass through the Work Area shall be sealed;

7. The HVAC ducts that pass through the Work Area shall be covered with two (2) layers of fire retardant 6-mil polyethylene sheeting, and all seams and edges of both layers shall be sealed airtight;

8. The supply air fans, return air fans, and all dampers servicing the Work Area itself shall be shut down and locked-out. All openings within the Work Area of supply and return air ducts shall be sealed with 3/8-inch fire rated plywood and two layers of fire retardant 6-mil polyethylene;

9. When abatement occurs during periods while the HVAC system is shut down an alternative method of pressurization of the duct passing through the Work Area should be employed (e.g., by low-pressure "blowers", etc., directly coupled into the duct). Item #4 above shall be deleted and shall be replaced by the requirement to set the dampers of the HVAC duct in the manual closed positions, in order to effect pressurization.

C. Asbestos abatement contractor to coordinate this item with the Facility and Construction Project Manager at the commencement of work. Where present HVAC systems (ducts) service an area and that air system cannot be shut down, asbestos abatement contractor shall isolate and seal the ducts, both supply and return, at the boundary of that zone.

1. To isolate, cap, or seal a duct, the asbestos abatement contractor shall remove insulation from duct (if necessary), then disconnect linkage to fold shut all fire dampers. Asbestos abatement contractor shall seal all edges and seams with caulk and duct-tape.

2. Asbestos abatement contractor shall then cut existing duct and fold metal in and secure with approved fasteners. Asbestos abatement contractor shall caulk and duct-tape all seams and edges.

3. All ducts shall then be completely wrapped and sealed with duct-tape and three (3) layers of reinforced polyethylene sheeting.

4. All ducts shall be restored to original working order at the end of the project.

D. Where present HVAC systems (ducts) service occupied areas (non-Work Areas), the Asbestos abatement contractor shall blank off the ducts.

1. To isolate or seal the return duct, the asbestos abatement contractor shall remove any insulation (if necessary) from the duct. Then disconnect linkage to fold shut all fire dampers and insert a fiberglass board within the duct. Asbestos abatement contractor shall seal all edges and seams with caulk, duct-tape and three (3) layers of reinforced polyethylene sheeting.

2. All isolation of return ducts and any other activity that requires removal of ceiling by the asbestos abatement contractor shall be conducted under controls. Work is to be coordinated with the Construction Project Manager and the Facility and is described as follows:

a. Work shall occur as scheduled.

b. Horizontal surfaces near the blanking operations shall be protected with fire retardant 6-mil polyethylene sheeting.

c. Plastic drapes shall be used to enclose the immediate area.

d. Asbestos abatement contractor to position and operate air filtration devices and HEPA-vacuums in the area to clean space after blanking operations.

e. All personnel involved with this work shall receive personal protection (i.e., respirators and disposable suits).

E. Upon loss of negative pressure or electric power, all work activities in an area shall cease immediately and shall not resume until negative pressure and/or electric power has been fully restored. When a power failure or loss of negative pressure lasts, or is expected to last, longer than thirty (30) minutes, the following sequence of events shall occur.

1. All make up air inlets shall be sealed airtight.

2. All decontamination facilities shall be sealed airtight after evacuation of all personnel from the Work Area.

3. All adjacent areas shall be monitored for potential fiber release upon discovery of and subsequently throughout, power failure.

3.07 LOCKOUT OF HVAC SYSTEMS, ELECTRIC POWER, AND ACTIVE BOILERS

Prior to the start of any prep work, the asbestos abatement contractor shall employ skilled tradesmen with limited asbestos licenses for the following work:

A. Disable all ventilating systems or other systems bringing air into or exhausting air out of the Work Area. Disable system by disconnecting wires removing circuit breakers, by lockable switch or other positive means to ensure against accidental re-starting of equipment.

B. Lock out power to the Work Area by switching off all breakers and removing them from panels or by switching and locking entire panel. Label panel with following notation: “DANGER CIRCUIT BEING WORKED ON”. Give all keys to Facility.

C. Lock out power to circuits running through Work Area whenever possible by switching off and removing breakers from panel. If circuits must remain live, the Facility shall notify asbestos abatement contractor in order that he may secure a variance from NYCDEP. The asbestos abatement contractor shall protect all conduit and wires to remain and label all active circuits at intervals not to exceed 3 feet with tags having the following notation: “DANGER LIVE ELECTROCUTION HAZARD”. The asbestos abatement contractor shall label all circuits in all locations including hidden locations that may be affected by the work in a similar manner.

D. All boilers and other equipment within the work area shall be shut down, locked out, tagged out and the burner/boiler/equipment accesses and openings shall be sealed until abatement activities are complete. If the boiler or other exhausted equipment will be subject to abatement, all breeching, stacks, columns, flues, shafts, and double-walled enclosures serving as exhausts or vents shall be segregated from the affected boiler or equipment and sealed airtight to eliminate potential chimney effects within the work area.

PART 4 – PREPARATION OF WORK AREA AND REMOVAL PROCEDURES

4.01 REMOVAL OF ASBESTOS-CONTAINING MATERIAL

A. Asbestos abatement contractor Responsibility

Asbestos abatement contractor shall be responsible for the proper removal of ACM from the Work Area using standard industry techniques. The Third-Party Air Monitor representative shall observe the Work.

1. General Requirements:

   a. Removal of ACM shall be performed using wet methods. Dry removal of ACM is prohibited.

   b. Spray ACM with amended water with sufficient frequency and quantity to enhance penetration. Sufficient time shall be allowed for amended water to penetrate the material to the substrate prior to removal. All ACM shall be thoroughly wetted while work is being conducted.

   c. Accumulation of standing water on the floor of the Work Area is prohibited.

   d. Apply removal encapsulants, when used, in accordance with the manufacturer's recommendations and guidelines.

   e. Containerize ACM immediately upon detachment from the substrate. Alternately, ACM may be dropped in to a flexible catch basin and promptly bagged. Detached ACM is not permitted to lie on the floor for any period of time. Excess air within the bag shall be removed before sealing. ACM shall not be dropped from a height of greater than 10 feet. Above 10 feet, dust free inclined chutes may be used. Maximum inclination from horizontal shall be 60-degrees for all chutes.

   f. Exits from the work area shall be maintained, or alternative exits shall be established, in accordance with section 1027 of the New York City Fire Code. Exits shall be checked at the beginning and end of each work shift against blockage or impediments to exiting.

   g. Signs clearly indicating the direction of exits shall be maintained and prominently displayed within the work area.

   h. No smoking signs shall be maintained and prominently displayed within the work place.

   i. At least one fire extinguisher with a minimum rating 2-A:10-B:C shall be required for each work place. In the case of large asbestos projects, at least two such fire extinguishers shall be required.

   j. If the containment area of an asbestos project covers the entire floor of the affected building, or an area greater than 15,000 square feet on any given floor, the installation of a negative air cut off switch or switches shall be required at a single location outside the work place,

such as inside a stairwell, or at a secured location in the ground floor lobby when conditions warrant. The required switch or switches shall be installed by a licensed electrician pursuant to a permit issued by the Department of Buildings. If negative pressure ventilation equipment is used on multiple floors the cut off switch shall be able to turn off the equipment on all floors.

B. Removal of ACM Utilizing Full Containment Procedures shall be as follows:

1. Preparation Procedures:

a. Ensure that the Third-Party Air Monitor has performed area monitoring and established a background count prior to the preparatory operations for each removal area, as applicable.

b. Shut down, isolate, and lock out or tag heating, ventilating, and air conditioning (HVAC) systems which serve or which pass through the Work Area. Vents within the Work Area and seams in HVAC components shall be sealed with tape and two layers of fire retardant polyethylene sheeting. Filters in HVAC systems shall be removed and treated as asbestos contaminated waste.

c. Shut down, disconnect, and lock out or tag all electric power to the Work Area so that there is no possibility of its reactivation until after clearance testing of the Work Area.

d. Provide and install decontamination enclosure systems in accordance with Sections 3.01 and 3.02 of this Section.

e. Remove ACM that may be disturbed by the erection of partitions using tent procedures and wet removal methods. Removal shall be limited to a one-foot wide strip running the length/height of the partition.

f. Pre-clean and remove moveable objects from the Work Area. Pre-cleaning shall be accomplished using HEPA-vacuum and wet-cleaning techniques. Store moveable objects at a location determined by the City.

g. Protect carpeting that will remain in the Work Area.

(1) Pre-clean carpeting utilizing wet-cleaning techniques.

(2) Install a minimum of two layers of fire retardant 6-mil reinforced polyethylene sheeting over carpeting.

(3) Place a rigid flooring material, minimum thickness of 3/8-inch, over polyethylene sheeting.

h. Pre-clean all fixed objects to remain within the Work Area using HEPA-vacuum and wet-cleaning techniques.

i. Seal fixed objects with two individual layers, minimum, of 6-mil fire retardant polyethylene sheeting.

j. Pre-clean entire Work Area utilizing HEPA-vacuum and wet-cleaning techniques. Methods of cleaning that raise dust; such as dry sweeping or use of vacuum equipment not equipped with HEPA-filters, is prohibited.

k. Install isolation barriers (i.e., sealing of all openings, including but not limited to windows, corridors, doorways, skylights, ducts, grills, diffusers, and other penetrations within the Work Area) using two layers of 6-mil fire retardant polyethylene sheeting and duct-tape.

l. Construct rigid framework to support Work Area barriers.

(1) Framework shall be constructed using 2-inch by 4-inch wooden or metal studs placed 16 inch on center when existing walls and/or ceiling do not exist for all openings greater than 32 square feet. Framework is not required except where one dimension is one foot or less or the opening will be used as an emergency exit.

(2) Apply a solid construction material, minimum thickness of 3/8-inch to the Work Area side of the framing. In secure interior areas, not subject to access from the public or building occupants, an additional layer of 6-mil fire retardant polyethylene sheeting may be substituted for the rigid construction material.

(3) Caulk all wall, floor, ceiling, and fixture joints to form a leak tight seal.

m. Seal floor drains, sumps, shower tubs, and other collection devices with two layers of 6-mil fire retardant plastic and fire rated plywood, as necessary, and provide a system to collect all water used by the asbestos abatement contractor. Collected water shall be passed through a water filtration system prior to being discharged into the sanitary sewer.

n. Remove ceiling mounted objects not previously sealed that will interfere with removal operations. Mist object and surrounding ACM with amended water prior to removal to minimize fiber dispersal. Clean all moveable objects using HEPA-vacuum and wet-cleaning techniques prior to removal from the Work Area.

o. Fiberglass insulation with intact coverings shall be protected in place during abatement activities. These materials shall be protected with two layers of 6-mil fire retardant polyethylene sheeting as isolation barriers and two additional layers of 6-mil fire retardant polyethylene sheeting serving as primary and secondary surface barriers.

p. Install and initiate operation of Air Filtration Devices (AFD)s to provide a negative pressure and a minimum of four air changes per hour within the Work Area relative to surrounding non-Work Areas. Do not shut down AFDs until the Work Area is released to the City following final clearance procedures. The use of HEPA-filtered vacuum to produce a negative air pressure inside the enclosure is prohibited.

q. Maintain emergency and fire exits from the Work Area or establish alternative exits satisfactory to the local fire officials. Emergency exits and routes shall be established and clearly marked with florescent paint or other effective designations to permit easy location from anywhere within the Work Area. Cutting tools (e.g., knife, razor) shall be attached to the work area side of the sheeting for use in the event that the barrier must be cut open to allow egress. Emergency exits shall be secured to prevent access from uncontaminated areas and yet permit emergency exiting. Exits shall be checked daily against exterior blockage or impediments to exiting.

r. Temporary lighting within the Work Area and decontamination system shall be provided as required to achieve minimum illumination levels.

s. Hand power tools used to drill, cut into, or otherwise disturb ACM shall be manufacturer-equipped with HEPA filtered local exhaust ventilation.

t. Prior to being plasticized, the Work Areas shall be cleaned using HEPA vacuum equipment and/or wet cleaning methods as appropriate. Methods that raise dust, such as dry sweeping or vacuuming with equipment not equipped with HEPA filters, shall not be used.

u. Plasticize the area after pre-cleaning, using the following procedures.

(1) Cover floors with one layer of 6-mil fire retardant polyethylene sheeting, turning layer a minimum of 6 inches up wall, and seal layer to wall.

(2) Cover walls with one layer of 6-mil fire retardant polyethylene sheeting, overlapping wall layer a minimum of 6 inches, and seal layer to floor layer.

(3) Cover floors with a second layer of 6-mil fire retardant polyethylene sheeting, turning layer a minimum of 12 inches up wall, and seal layer to wall.

(4) Cover walls with a second layer of fire retardant 6-mil polyethylene sheeting, overlapping wall layer a minimum of 12 inches, and seal layer to floor layer.

(5) In areas where demolition is required to access ACM, a layer of fire retardant 6-mil reinforced polyethylene sheeting shall be placed on the floor of the enclosure.

(6) Perform demolition required to access ACM. Debris resulting from demolition activities shall be disposed of as ACM waste as described in this Specification.

(7) Repeat preparation of areas accessed by demolition activities as described above.

v. Suspended ceiling tiles and T-grid components shall remain in place until the preparation of the Work Area below the ceiling tiles are completed and personnel and equipment decontamination enclosures have been constructed.

w. Scaffolds shall be provided for workers engaged in work that cannot safely be performed from the ground or other solid Work Area surface.

x. Means of egress shall not be obstructed by hardwall barriers.

y. Pre-Removal Inspections.

(1) Prior to removal of any ACM, the asbestos abatement contractor shall notify the Third-Party Air Monitor and request a pre-removal inspection. Posting of warning signs, building of

decontamination enclosure systems, and all other preparatory steps have been taken prior to notification of the Third-Party Air Monitor.

(2) Asbestos abatement contractor shall correct any deficiencies observed by Third-Party Air Monitor at no additional cost to City.

(3) Following the Third-Party Air Monitor's approval of the Work Area preparations, removal of ACM may commence.

2. Removal of ACM Within Full Containment:

a. Mist material with amended water. Allow sufficient time for the amended water to penetrate the material to be removed.

b. Remove the material using hand tools such as scrapers or putty knives. Wire-mesh or wood lathe reinforcing, when present, shall be cut into manageable pieces and disposed of as ACM.

c. Remove any residual material from the substrate using wet cleaning methods and nylon-bristled hand brushes.

d. Place the removal material immediately into a properly labeled fire retardant 6-mil polyethylene bag. All material shall be properly containerized and decontaminated prior to removal from the Work Area.

e. Following the completion of removal of insulation, all visible residue shall be removed from the substrate.

3. Following Removal of ACM utilizing Full Containment Procedures:

a. First Cleaning:

(1) Remove any visible accumulation of asbestos material and debris. HEPA-vacuuming and wet cleaning shall be performed on all surfaces inside the Work Area. All sealed drums, plastic bags, and equipment used in the Work Area shall be removed from the Work Area.

(2) Upon request of the asbestos abatement contractor, the Third-Party Air Monitor will perform a visual inspection. Evidence of asbestos contamination identified during the inspection will necessitate further cleaning as heretofore specified.

(3) Remove first layer of plastic sheathing inside the Work Area. The isolation barriers and decontamination facility shall remain in place and be utilized.

b. Second Cleaning:

(1) After the first cleaning, the Work Area shall be vacated for twelve hours to allow fibers to settle.

(2) All objects and surfaces in the Work Area shall be HEPA - vacuumed and wet cleaned for a second cleaning.

(3) A thin coat of lockdown encapsulant shall be applied to all plastic covered surfaces in the Work Area.

(4) When the encapsulant is dry, second layer of polyethylene sheeting on the walls, ceiling and floors shall be removed. Do not remove seals from doors, windows, Isolation Barriers or disconnect the negative pressure equipment.

c. Third Cleaning:

(1) A minimum of four hours after the second cleaning, all the surfaces in the Work Area shall be HEPA-vacuumed and wet cleaned for a third cleaning.

(2) Upon the request of the asbestos abatement contractor, the Third-Party Air Monitor will do final visual inspection for re-occupancy. Evidence of asbestos contamination identified during the inspection will necessitate further cleaning as heretofore specified.

(3) When the Work Area passes the Third-Party Air Monitor's visual re-occupancy inspection, air sampling shall not begin until at least one hour after the completion of the third cleaning. The Third-Party Air Monitor shall perform air monitoring using aggressive testing techniques. The Third-Party Air Monitor will approve re-occupancy if the specified fiber count in the Work Area is achieved according to the Third-Party Air Monitor.

(4) When the Work Area passes the re-occupancy test, all controls and seals established shall be removed.

(5) The cleaned layer of the surface barriers shall be removed from walls and floors.

(6) The isolation barriers shall remain in place throughout cleanup. Decontamination enclosure systems shall remain in place and be utilized. A thin coat of lockdown encapsulant shall be applied to all surfaces in the work area which were not the subject of removal or abatement, including the cleaned layer of the surface barriers, but excepting sprinklers, standpipes, and other active elements of the fire suppression system.

d. Final Barrier Removal:

(1) Upon receipt of acceptable clearance testing results, polyethylene sheeting and Isolation Barriers shall be removed and disposed accordingly as asbestos-containing material.

(2) The area surrounding the abatement work place shall be cleaned of any visible debris utilizing HEPA vacuum and wet methods.

e. The Third-Party Air Monitor will conduct a final visual observation. Approval must be granted prior to break down of decontamination facility and asbestos abatement contractor demobilization.

C. Removal of ACM Utilizing NYC DEP § 1-106 Tent Containment Procedures shall be as follows:

1. Preparation Procedures:

a. Ensure that the Third-Party Air Monitor has performed area monitoring and established a background count prior to the preparatory operations for each removal area, as applicable.

b. Shut down, isolate, and lock out or tag heating, ventilating, and air conditioning (HVAC) systems which serve or which pass through the Work Area. Vents within the Work Area and seams in HVAC components shall be sealed with tape and two layers of polyethylene sheeting. Filters in HVAC systems shall be removed and treated as asbestos contaminated waste.

c. Shut down, disconnect, and lock out or tag all electric power to the Work Area so that there is no possibility of its reactivation until after clearance testing of the Work Area.

d. Provide and install decontamination enclosure systems in accordance with PART 3 - EXECUTION, Sections 3.01 and 3.02 of these Specifications Decontamination facilities may be remote from the Work Areas.

e. Construct rigid framework to support Work Area barriers. Framework shall be constructed using 2-inch by 4-inch wooden or metal studs placed 16 inch on center when existing walls and/or ceiling do not exist.

f. Seal floor drains, sumps, shower tubs, and other collection devices with two layers of fire retardant 6-mil plastic and minimum 3/8” fire rated plywood, as necessary, and provide a system to collect all water used by the Contractor. Collected water shall be passed through a water filtration system prior to being discharged into the sanitary sewer. Any opening greater than 32 square feet shall be framed with 2-inch by 4-inch studding placed 16 inches on center.

g. Install and initiate operation of AFDs to provide a negative pressure and a minimum of four air changes per hour and negative pressure of -0.02” of water column within the Work Area relative to surrounding non-Work Areas. Do not shut down AFDs until the Work Area is released to the City following final clearance procedures. The use of HEPA-filtered vacuums to produce a negative air pressure inside the enclosure is prohibited.

h. Maintain emergency and fire exits from the Work Areas or establish alternative exits satisfactory to the local fire officials. Emergency exits and routes shall be established and clearly marked with florescent paint or other effective designations to permit easy location from anywhere within the Work Area. Emergency exits shall be secured to prevent access from uncontaminated areas and yet permit emergency exiting. Exits shall be checked daily against exterior blockage or impediments to exiting.

i. Temporary lighting within the Work Area and decontamination system shall be provided as required to achieve minimum illumination levels.

j. Hand power tools used to drill, cut into, or otherwise disturb ACM shall be manufacture equipped with HEPA filtered local exhaust ventilation.

k. Prior to being plasticized, the Work Areas shall be cleaned using HEPA-vacuum equipment and/or wet cleaning methods as appropriate. Methods that raise dust, such as dry sweeping or

vacuuming with equipment not equipped with HEPA filters, shall not be used.

l. There shall be an airlock at the entrance to the tent, unless there is an attached worker or waste decontamination system.

m. Plasticize the area after pre-cleaning, using the following procedures. Do not apply polyethylene sheeting to the wall and ceiling surfaces that will be demolished to access ACM.

(1) Cover floor with one layer of fire retardant 6-mil polyethylene sheeting, turning layer a minimum of 12 inches up wall, and seal layer to wall.

(2) Cover walls with one layer of fire retardant 6-mil polyethylene sheeting, overlapping wall layer a minimum of 12 inches, and seal layer to floor layer.

(3) Cover ceilings with one layer of fire retardant 6-mil polyethylene sheeting, overlapping wall layer a minimum of 12 inches, and seal layer to wall layer.

(4) Repeat procedure for second layer. All joints in polyethylene sheeting shall be glued and taped in such a manner as to prohibit air passage. Joints on plastic layers shall be staggered to reduce the potential for water to penetrate.

(5) In areas where demolition is required to access ACM, a layer of fire retardant 6-mil reinforced polyethylene sheeting shall be placed on the floor of the enclosure.

(6) Perform demolition required to access ACM. Debris resulting from demolition activities shall be disposed of as ACM as described in this Specification.

(7) Repeat preparation of areas accessed by demolition activities as described above.

(8) Suspended ceiling tiles and T-grid components shall remain in place until the preparation of the Work Area below the ceiling tiles are completed and personnel and equipment decontamination enclosures have been constructed.

(9) Protect non-ACM insulation within the Work Area(s) with two individual layers of fire retardant 6-mil polyethylene sheeting. Sheeting shall remain in-place until satisfactory clearance air monitoring results are achieved.

n. Pre-Removal Inspections

(1) Prior to removal of any ACM, the Contractor shall notify the Third-Party Air Monitor and request a pre-removal inspection. Posting of warning signs, building of decontamination enclosure systems, and all other preparatory steps have been taken prior to notification of the Third-Party Air Monitor.

(2) Contractor shall correct any deficiencies observed by Third-Party Air Monitor at no additional cost to City.

(3) Following the Third-Party Air Monitor's approval of the Work Area preparations, removal of ACM may commence.

2. Removal of ACM Utilizing Tent Containment Procedure:

a. Tent procedures shall be limited to the removal of less than 260 linear feet and 160 square feet of ACM and shall not result in disturbance of ACM during tent erection.

b. Mist material with amended water and/or foam. Allow sufficient time for the amended water to penetrate the material to be removed.

c. Cut bands, wire or other items placed over insulation or ACM.

d. Remove the ACM using hand tools such as knives or scrapers.

e. Exercise caution when removing ACM.

f. Remove any residual asbestos-containing material from the substrate using wet cleaning methods.

g. Seal exposed ends of remaining insulation or ACM with a "wettable cloth" and/or encapsulant.

h. Place the removed material immediately into a properly labeled fire retardant 6-mil polyethylene bag. All material shall be properly containerized and decontaminated prior to removal from the Work Area.

i. Following the completion of removal of ACM, all visible residues shall be removed from the substrate.

3. Following Removal of ACM Utilizing Tent Containment or Tent Procedure:

a. Clean all visible accumulations of loose ACM. Metal shovels shall not be used within the Work Area.

b. Accumulations of dust shall be cleaned continuously until completion of clean up.

c. After removal of all visible accumulations of ACM, the area shall be:

(1) Wet cleaned using rags, mops or sponges.

(2) Permitted sufficient time to dry, prior to HEPA vacuuming all substrates.

(3) Lightly encapsulated to lockdown residual asbestos. A thin coat of an encapsulating agent shall be applied to any surfaces in the Work Area which were not the subject of removal or other remediation activities. In no event shall encapsulant be applied to any surface that was the subject of removal or other remediation activities prior to obtaining satisfactory clearance air monitoring results. Contractor shall request and pass a visual inspection performed by the consultant before proceeding to the next step. Documentation of passing this inspection shall be recorded in a daily logbook.

(4) The Third-Party Air Monitor will conduct a visual observation of the Work Area to verify the absence of asbestos-containing waste materials.

(5) If the Work is accepted by the Third-Party Air Monitor based on the inspection, Contractor shall be notified. Conduct the following activities in accordance with the contract and all applicable laws, codes, rules and regulations.

(a) All waste shall be removed from the Work Area and holding areas.

(b) All tools and equipment are to be removed and decontaminated in the decontamination enclosure system.

(6) If the Work is not approved, the Third-Party Air Monitor will inform Contractor who will then HEPA-vacuum and/or wet-clean the Work Area. The Third-Party Air Monitor will then perform a subsequent visual observation. This process will continue until the Third-Party Air Monitor accepts the Work Area as clean.

(7) The Work Area shall be vacated for a minimum of one hour to allow fibers to settle prior to clearance air monitoring, when required.

d. Final Barrier Removal

(1) Upon receipt of acceptable clearance testing results polyethylene sheeting (inside layers) and Isolation Barriers shall be removed and disposed accordingly as ACM. The tent shall be collapsed inward, enclosing the contaminated clothing. This contaminated material shall be disposed of in another plastic bag. The HEPA vacuum shall be decontaminated and sealed.

(2) The area surrounding the abatement work place shall be cleaned of any visible debris utilizing HEPA-vacuum and wet methods.

e. The Third-Party Air Monitor will conduct final visual. Approval must be granted prior to break down of decontamination facility and contractor demobilization. Other Information: Extra time required to clean Work Areas in order to achieve clearance criteria shall not be considered grounds for an extension of time for contract completion.

D. Removal of ACM Roofing and Flashing Materials utilizing NYC DEP § 1-107 Foam Procedure for Roof Removal shall be as follows:

1. Preparation procedures:

a. These procedures apply only to the removal of asbestos-containing roofing material (ACRM) from exterior roof surfaces. The work area on the roof shall be cordoned off with clearly visible barriers such as caution tape, and only authorized persons shall have access.

b. The foam or viscous liquid shall be non-toxic, shall not require special respiratory protection for handling, and shall not affect the handling and disposal of the waste.

c. The foam or viscous liquid shall coat and maintain a stable blanket (minimum 1” thickness) for the duration of the removal process and shall leave an identifiable colored residue when it dissipates.

d. The foam or viscous liquid shall wet the ACRM. The ACRM shall be kept wet through the bagging process.

e. Persons entering the work area shall wear correctly-fitting, good traction rubber boots.

f. Abatement shall not be carried out during adverse weather conditions (e.g., precipitation, high winds, ambient temperature below 32 degrees Fahrenheit, etc.).

g. The worker decontamination unit may be attached to each work area at an entry/exit from each work area, or may be remote, in which case it shall be equipped with an airlock at the entrance. In addition to the shower head(s), the shower room shall be equipped with a flexible hose for waste decontamination for removal of less than 1,000 square feet of ACRM. For 1,000 square feet or more of ACRM removal, a separate waste decontamination facility shall be located at an entry/exit from each work area. Remote holding areas for the asbestos containing waste shall comply with Title 16, Chapter 8, Rules of the City of New York (16 RCNY 8 et. seq.).

h. Movable objects shall be removed from the work area, or kept in place and wrapped in one sheet of fire retardant 6 mil plastic sheeting.

i. Provisions shall be made to ensure a safe and adequate air supply to affected building(s). All vents, skylights, air intakes, windows and doors opening onto the roof, and all other openings shall be sealed with 2 layers of fire retardant 6 mil plastic or fitting with HEPA filters when appropriate. Temporary extensions may be installed to a height of 10 feet to ensure adequate air exchange instead of sealing vents, air intakes, etc., with 2 layers of plastic or HEPA filters. Drains may be equipped with 5 micron filtering system in lieu of being sealed.

j. Fixed objects including perimeter walls, bulkheads, cooling towers, ducts and other rooftop appurtenances shall be covered in one sheet of fire retardant 6 mil plastic up to a height of at least six feet.

k. The asbestos abatement contractor shall be responsible for protection of the interior spaces beneath the roof.

l. All office equipment and furniture, including but not limited to desks, chairs, computers, printers, cabinets, etc., carpeted and wooden floors shall be covered with one layer of 6- mil plastic sheeting.

m. The asbestos abatement contractor shall be responsible for any damage that may occur in the interior spaces, including but not limited to office equipment, furniture, floors, etc., beneath the roof during all phases of the roof abatement.

n. The asbestos abatement contractor shall provide temporary roof protection consisting of 10-mil polyethylene sheeting following abatement over the open roof areas. Strict coordination with the General Asbestos abatement contractor, Construction Project Manager and/or Architect is required and necessary during this phase of abatement.

o. Preliminary examination shall be conducted and precautions shall be taken to prevent damage to the interior of the building, including but not limited to office equipment, furniture, carpeted and wooden floors, etc., and to ensure no adverse effect on the structural stability of the roof due to the abatement activity.

p. Abatement activities shall not be carried out during adverse weather conditions (e.g., precipitation, heavy winds, etc.).

q. The floor area between the remote decontamination facility and the Work Area must be protected with 2 layers of 6-mil. polyethylene sheeting suitably anchored.

r. Provisions shall be made to ensure a safe and adequate air supply to affected building(s). All vents, skylights, air intakes, windows and doors opening onto the roof, and all other openings are to be sealed with two layers of 6-mil plastic or fitted with HEPA-filters where appropriate. In lieu of sealing vents, air intakes, etc., with two layers of plastic or HEPA-filters, temporary extensions may be installed to a height of 10 feet to ensure adequate air exchange. Drains may be equipped with 5 micron filtering systems in lieu of being sealed.

s. Pre-Removal Inspections:

(1) Prior to removal of any ACM, the Asbestos abatement contractor shall notify the Third-Party Air Monitor and request a pre-removal inspection. Posting of warning signs, building of decontamination enclosure systems, and all other preparatory steps have been taken prior to notification of the Third-Party Air Monitor.

(2) Asbestos abatement contractor shall correct any deficiencies observed by Third-Party Air Monitor at no additional cost to City.

(3) Following the Third-Party Air Monitor's approval of the Work Area preparations, removal of ACM may commence.

2. Removal of ACM Roofing and Flashing Materials:

a. The asbestos abatement contractor shall be responsible for the removal of all roofing components, including multiple layers of built-up membrane, tar, vapor barrier and/or flashing down to the substrate/deck.

b. Prior to actual removal, the built-up roofing shall be blanketed and wetted with a minimum 1" coating of the acceptable foam or viscous liquid which shall be maintained for the duration of the removal until the material is bagged. The foam or viscous liquid shall be confined to the work area.

c. Hand-held power tools used to drill, cut into, or otherwise disturb the ACRM shall be equipped with the HEPA-filtered local exhaust ventilation and operated to prevent potential fiber release.

d. Abatement shall not be performed in adverse weather conditions (e.g., precipitation, heavy winds, etc.). Asbestos abatement contractor shall protect all exposed roof during adverse weather conditions.

e. Portable HEPA-vacuum machines shall be available during abatement.

f. After the ACM removal and bagging, the bagged waste shall be HEPA-vacuumed, and then wet-cleaned and transferred into the shower room for double bagging. The double-bagged waste shall be transferred outside the clean room for its final transfer for storage in an enclosed waste container.

3. Following Removal of ACM Roofing and/or Flashing:

a. Upon completion of the abatement in roof work area, clean-up procedures shall involve removal and bagging of:

b. The asbestos containing roofing material (ACRM)

c. Visible accumulations of asbestos containing waste

d. All excess foam or similar viscous liquid

e. All debris, and shall be followed by a thorough wet cleaning.

f. All tools shall be wet cleaned and HEPA-vacuumed, and then removed from the work area upon completion.

g. Following the removal of all debris, the work area shall be thoroughly wet cleaned. The work area shall be allowed to dry completely before the visual inspection is conducted. The inspection shall confirm the absence in the work area of:

(1) ACM, debris, bagged ACM waste,

(2) Excess foam or other viscous liquid.

h. If the work area fails visual inspection, it shall undergo another wet cleaning and/or HEPA vacuuming until it passes the visual inspection.

i. When the visual inspection and clearance testing is successful, all plastic may be removed.

j. Air monitoring shall be conducted in accordance with the relevant provisions of Air sampling shall be conducted in compliance with NYC DEP Title 15 Chapter 1, §1-41 Air Sampling Schedule.

E. Removal of ACM from Vertical Exterior Surfaces utilizing NYCDEP Title 15, Chapter 1 §1-109 Abatement from Vertical Exterior Surfaces procedures shall be as follows:

Preparation procedures: This procedure shall apply to the abatement of asbestos-containing materials from vertical exterior surfaces such as, but not limited to caulking or glazing compounds, asphaltic materials or tar, cement siding or shingles (including transite), paints, sealants coping stone caps or clay roof tiles.

a. The entire surface to be abated and ground-level perimeter shall be considered the work area unless partitions and warning tape are used to define the work area.

b. A restricted area shall be established using warning tape extending at least 25 feet from the affected areas of the building or to the nearest vertical obstruction or the curb.

c. The restricted area may be entered only by certified workers or authorized visitors.

d. Before plasticizing, the restricted area shall be inspected for ACM debris and, if necessary, pre-cleaned using HEPA vacuums and wet methods.

e. All openings to the building or structure's interior which are within 25 feet of the affected ACM shall be closed and sealed.

f. Scaffolding erected to access the ACM shall be constructed, maintained, and used in accordance with applicable federal, state, and city laws.

g. Horizontal surfaces beneath the affected ACM shall be covered with two layers of fire-retardant 6-mil plastic to a width of six feet.

h. Elevated platforms being used to access the affected ACM shall be plasticized with two layers of fire-retardant 6-mil plastic, which shall extend up from the platform to at least the height of the mid-rail on three sides, and shall be attached directly to the building just below the surfaces under abatement.

i. The ground-level restricted area shall be cleared of all moveable objects and plasticized with two sheets of fire-retardant 6-mil plastic, which shall be extended one foot up the side of the building. The plasticized area shall be ten feet wide for every floor up to a maximum width of thirty feet, or to the curb. This plastic shall be cleaned, replaced, and disposed of as asbestos waste at the end of each shift.

j. Sidewalk bridges in the restricted area shall be covered with two layers of fire retardant 6-mil plastic, placed over and secured to the bridge, spread across the full width, draped over the side to ground level, and extended to a width of at least thirty feet.

k. Establish a remote decontamination unit in accordance with Section 3.01 within the restricted area.

l. Construct all elevated work platforms a minimum of one foot below the surface to be abated.

m. Pre-Removal Inspections

(1) Prior to removal of any ACM, the asbestos abatement contractor shall notify the Project Monitor and request a pre-removal inspection. Posting of warning signs, building of decontamination enclosure systems, and all other preparatory steps have been taken prior to notification of the Third-Party Air Monitor.

(2) Asbestos abatement contractor shall correct any deficiencies observed by Third-Party Air Monitor at no additional cost to City.

(3) Following the Project Monitor's approval of the Work Area preparations, removal of ACM may commence.

2. Removal of ACM Materials:

a. Mist material with amended water. Allow sufficient time for the amended water to penetrate the material to be removed.

b. Remove the caulk using hand tools such as knives or scrapers.

c. Exercise caution when removing caulking material to prevent damage to windows or skylight openings.

d. Remove any residual asbestos-containing caulking material from the substrate using wet cleaning methods and nylon-bristled hand brushes. The use of metal bristled brushes is prohibited.

e. Place the removed material immediately into a properly labeled 6-mil polyethylene bag. All material shall be properly containerized and decontaminated prior to removal from the Work Area.

f. Following the completion of removal of caulking, all visible residues shall be removed from the substrate.

g. Air sampling shall be conducted in compliance with NYC DEP Title 15 Chapter 1, §1-41 Air Sampling Schedule. This sampling shall be performed by the Third Party Air Monitoring Firm.

3. Following Removal of ACM :

a. The stripped substrate shall be HEPA vacuumed and wet-wiped.

b. A visual clearance inspection shall be conducted by the asbestos handler supervisor and project monitor after the work area dries, to ensure the absence of ACM residue or debris in the work area.

c. After the inspection is completed, the warning tapes and barriers may be removed.

d. The clearance inspection shall be documented in the log and the project air sampling log.

e. Air monitoring shall be conducted in accordance with relevant provisions.

f. Asbestos abatement contractor shall request and pass a visual inspection performed by the consultant before proceeding to the next step. Documentation of passing this inspection shall be recorded in a daily logbook.

g. The Third-Party Air Monitor will conduct a visual observation of the Work Area to verify the absence of asbestos-containing waste materials.

h. If the Work is accepted by the Third-Party Air Monitor based on the inspection, asbestos abatement contractor shall be notified. Conduct the following activities in accordance with the contract and all applicable laws, codes, rules and regulations:

(1) All waste shall be removed from the Work Area and holding areas.

(2) All tools and equipment are to be removed and decontaminated in the decontamination enclosure system.

i. If the Work is not approved, the Third-Party Air Monitor will inform Asbestos abatement contractor who will then HEPA-vacuum and/or wet-clean the Work Area. The Third-Party Air Monitor will then perform a subsequent visual observation. This process will continue until the Third-Party Air Monitor accepts the Work Area as clean.

j. Final Barrier Removal

(1) Upon receipt of acceptable observation results, polyethylene sheeting and barrier tape shall be removed and disposed accordingly as ACM.

(2) The area surrounding the abatement work place shall be cleaned of any visible debris utilizing HEPA vacuum and wet methods.

(3) The Third-Party Air Monitor will conduct final visual inspection. Approval must be granted prior to break down of decontamination facility and asbestos abatement contractor demobilization. Other Information: Extra time required to clean Work Areas in order to achieve clearance criteria shall not be considered grounds for an extension of time for contract completion.

4.02 MAINTENANCE OF CONTAINED WORK AREA AND DECONTAMINATION ENCLOSURE SYSTEMS

A. Ensure that barriers are installed in a manner appropriate to the expected weather conditions during the project and for its duration. Repair damaged barriers and remedy defects immediately upon their discovery. Visually inspect barriers at the beginning and end of each work period.

B. Visually inspect non-Work Areas and the decontamination enclosure system for water leakage. Check the floor below, ceiling and walls, and view beneath/or around the decontamination enclosure system, for signs of leakage. Perform the visual inspection a minimum of two times for each 8-hour work shift.

PART 5 – ASBESTOS WASTE MANAGEMENT

5.01 ACM WASTE REQUIREMENTS

A. The asbestos abatement contractor and all sub-asbestos abatement contractors are specifically alerted to the illegal practice of combining asbestos-containing waste (ACW) from one project with the ACW of other projects without using the services of a permitted waste transfer station as defined by 6 NYCRR Part 360 and 364. As part of the shop drawing submittals, the asbestos abatement contractor must submit for approval the proposed method of transportation and disposal that will be utilized to manage the ACW of this Contract. If a permitted transfer station is to be used, the cost shall be included in the work. The asbestos abatement contractor must submit a waste manifest consistent with whatever approved method is utilized as part of the invoicing and payment procedures.

B. The asbestos abatement contractor shall maintain compliance with the strictest set of regulations of Title 15, Chapter 1 of RCNY, NYC LL 70/85, NYS DOL ICR 56, USEPA, Asbestos Regulation 40 CFR Section 61.152, 29 CFR 1926.1101, 29 CFR 1910.1200 (F) of OSHA's Hazard Communication Standards, and other applicable standards.

NOTE: Any penalties incurred for failure to comply with any of the above regulations will be the sole responsibility for fines imposed due to negligence of the Asbestos abatement contractor.

C. When presenting ACW for storage at the generation site, the asbestos abatement contractor shall:

1. Wet down ACW in a manner sufficient to prevent all visible emissions of dust into the air.

2. Seal material in a leak tight container while wet.

3. Keep ACW separate from any other waste.

D. When presenting ACW for storage away from the site of generation, the Asbestos abatement contractor shall:

1. Ensure that ACW has been properly packaged as per requirements above.

2. Examine the containers of ACW to ensure that there are no breaks in the containers and that no visible dust is being released into the air.

3. If examination reveals damage to a container of ACW the Asbestos abatement contractor or person accepting the waste shall immediately wet down the ACW and repackage it into a clean leak tight container. The subsequent repackaging shall be the financial responsibility of the Asbestos abatement contractor and occur at no extra cost to the City.

4. Keep ACW separate from any other waste.

E. When storing ACW – The Asbestos abatement contractor shall:

1. Ensure that the ACW has been sufficiently wetted down in tight containers.

2. Re-wet and repackage any damaged containers.

3. Maintain at storage site an adequate supply of spare leak tight containers.

4. Maintain at storage site an adequate supply of amended water.

5. Keep ACW separate from any other waste.

6. Keep ACW in a secured, enclosed, and locked container.

7. If the asbestos abatement contractor has intention of sorting a quantity of ACW greater than or equal to 50 cubic yards, the Asbestos abatement contractor shall:

   a. Submit a written request and receive written approval from the City.

F. When presenting for transport, the asbestos abatement contractor shall:

1. Ensure that ACW has been sufficiently wetted down.

2. Examine the integrity of the container's airtight seal.

3. Re-wet and repackage any damaged containers.

4. Keep ACW separate from all other waste.

5. Ensure that a person transporting asbestos waste holds a valid permit issued pursuant to law.

6. Frequency of Waste Removal:

   a. Properly packaged and labeled asbestos waste shall be removed from the site on a daily basis. Under no circumstance shall asbestos waste be stored on site without written approval from the City. The Waste Hauler and landfill shall be as indicated on the notifications to regulatory agencies.

G. Waste Load-out Through Equipment Decontamination Enclosure (Full Decontamination Facility): Place asbestos waste in disposal bags. Large items not able to fit into disposal bags shall be wrapped in one layer of 6-mil thick polyethylene sheeting. Clean outer covering of asbestos waste package by wet cleaning and/or HEPA-vacuuming in a designated part of the Work Area. Move wrapped asbestos waste to the equipment washroom, wet clean each bag or object and place it inside a second disposal bag, or a second layer of 6-mil polyethylene sheeting, as the item's physical characteristics demand. Air volume shall be minimized, and the bags or sheeting shall be sealed airtight with tape.

1. The clean containerized items shall be moved to the equipment decontamination enclosure holding area pending load-out to storage or disposal facilities.

2. Workers who have entered the equipment decontamination enclosure system from the uncontaminated non-Work Area shall perform load-out of containers from the decontamination enclosure holding area. Dress workers moving asbestos waste to storage or disposal facilities in clean overalls of a color different than from that of coveralls used in the Work Area. Ensure

that workers do not enter from uncontaminated areas into the equipment washroom or the Work Area. Ensure that contaminated workers do not exit the Work Area through the equipment decontamination enclosure system.

3. Thoroughly clean the equipment decontamination enclosure system immediately upon completion of the waste load-out activities, and at the completion of each work shift.

4. Labeled ACM waste containers or bags shall not be used for non-ACM debris or trash. Any materials placed in labeled containers or bags, including those turned “inside-out”, shall be handled and disposed of as ACM waste.

H. All asbestos materials, wastes, shower water, polyethylene, disposable equipment and supplies shall be disposed of as asbestos contaminated waste, in accordance with the EPA regulation (40 CFR, Section 61.150) and those requirements of the New York Department of Environmental Conservation and New York City Department of Sanitation.

I. All asbestos materials shall be prepared for transportation in accordance with this specification and all applicable Federal, State, County and City Regulations. asbestos abatement contractor shall submit the following documentation:

1. Where applicable, an EPA Generator's identification number which has been obtained from the EPA for all asbestos waste generated from the project.

2. Applicable State Waste Hauler license and registration numbers.

3. Federal Hazardous Materials Waste Hauler number.

4. Designated landfill EPA Permit numbers.

J. Prior to loading asbestos waste the enclosed cargo areas (dumpster) shall be prepared as follows:

1. Clean via HEPA-vacuum and wet wipe techniques the enclosed cargo areas of all visible debris prior to preparing with polyethylene.

2. Line the cargo area with two layers of 6-mil polyethylene sheeting to prevent contamination from damaged or leaking containers. Floor sheeting shall be installed first and extend up the walls a minimum of 24-inches. Wall sheeting shall be overlapped and taped securely into place.

K. Asbestos-containing waste shall be placed on level surfaces in the cargo area of the dumpster and shall be packed tightly to prevent any shifting or tipping of the waste during transportation.

L. Asbestos-containing waste shall not be thrown into or dropped from the dumpster. All material shall be handled carefully to prevent rupture of the containers.

M. All personnel engaged in handling and loading of asbestos contaminated waste outside of the Work Area shall wear protective clothing. The disposable clothing shall include head, body and foot protection and color of clothing shall be different from abatement personnel in the Work Area. Minimum respiratory protection shall be half face, dual cartridge, air purifying respirators with HEPA-filters.

N. Asbestos abatement contractor shall immediately clean debris or residue observed on containers or surfaces outside of the Work Area. Cleaning shall be via HEPA equipped wet/dry vacuums only.

O. All asbestos-containing waste shall be transported from the abatement site to the landfill by a registered Waste Hauler. When transporting ACW:

1. Ensure that the ACW has been sufficiently wetted down in a leak tight container.

2. Re-wet and repackage any damaged containers.

3. Maintain at storage site an adequate supply of spare leak tight containers.

4. Maintain at storage site an adequate supply of amended water.

5. Keep ACW separate from any other waste.

P. Keep ACW in a secured, enclosed, and locked container.

Q. Waste transport documents shall conform to the requirements of the U.S. Department of Transportation, Hazardous Materials Transportation Regulation, 49 CFR Part 173 and EPA 40 CFR 61.150 (d)(1)(2). Shipping documents shall be clearly marked with the required designation "RQ Asbestos". Asbestos abatement contractor shall provide a copy of this document to the City.

R. A uniform hazardous waste manifest shall be prepared by the asbestos abatement contractor and signed by the asbestos abatement contractor each time the asbestos abatement contractor ships a dumpster load of Asbestos-Containing Waste Material. The uniform hazardous waste manifest shall include the site of waste generation, the names and addresses of the Transporter, the asbestos abatement contractor, and the landfill operator with information on the type and number of asbestos-waste containers, time and date. Asbestos abatement contractor shall provide the Construction Project Manager, Third-Party Air Monitor or authorized designated representative with signed copies of the waste manifest before each departure.

S. Asbestos abatement contractor or his/her Waste Hauler shall transport asbestos-containing waste material from the abatement site directly to the specified disposal site. Asbestos abatement contractor or their Waste Hauler shall not accept material from any other site when transporting asbestos-containing waste material from the abatement site. The authorized DDC representative or Construction Project Manager reserves the right to travel with asbestos abatement contractor's Waste Hauler to the waste disposal site. No intermediate storage of waste material (i.e., asbestos abatement contractor's warehouse) shall be permitted.

T. Final or progress application for payments will not be processed unless all hazardous waste manifests generated to date have been received and reviewed by the Construction Project Manager.

U. All asbestos materials, wastes, shower water, polyethylene disposable equipment and supplies shall be disposed of as asbestos contaminated waste, in accordance with the EPA regulation (40 CFR, Section 61.150) and those requirements of the New York State Department of Environmental Conservation and the New York Department of Sanitation.

V. Asbestos abatement contractor shall transport all sealed drums to a landfill disposal site approved by the Department of Environmental Conservation and the EPA. Transportation shall be performed by a New York State registered Waste Hauler, where required. When presenting the ACW for disposal the Asbestos abatement contractor or sub Asbestos abatement contractor shall:

1. Ensure that waste container is properly labeled according to the National Emission Standard for Hazardous Air Pollutants (NESHAP); Asbestos Revision, 40 CFR, Part 61, Subpart M. The labels shall include the name of the waste generator and the location where the waste was generated.

2. Comply with all applicable orders issued pursuant to asbestos disposal.

3. Ensure that ACW has been sufficiently wetted down.

4. Re-wet and repackage any damaged containers.

5. Keep ACW separate from all other wastes.

W. Asbestos abatement contractor shall notify the waste disposal site, at least 24 hours prior to transportation of asbestos contaminated waste to be delivered. Asbestos abatement contractor shall determine if a larger notification period is required.

X. At the site asbestos abatement contractors or Waste Hauler trucks shall approach the dump location as close as possible for unloading asbestos waste. Containers shall be carefully placed in the ground. Do not throw containers from truck.

Y. Asbestos abatement contractor or Waste Hauler shall inspect containers as they are unloaded at the disposal site. Material in damaged containers shall be repacked in empty containers, as necessary.

Z. Asbestos abatement contractor or Waste Hauler shall not remove asbestos-containing waste Material from drums unless required to do so by the disposal site City. Used drums shall be disposed of as asbestos-asbestos contaminated waste.

AA. All personnel engaged in unloading of the containers at the waste site shall wear protective clothing. The disposable clothing shall include head, body and foot protection. Minimum respiratory protection shall be half face, dual cartridge, air purifying respirators with HEPA-filters. Workers shall remove their protective clothing at the disposal site, place it in labeled disposal bags and leave them with the deposited waste shipment.

BB. For the compaction operation, the asbestos abatement contractor shall ensure that disposal sites personnel have been provided with personal protective equipment by the disposal operator. If the disposal site City has not provided this protective equipment, the asbestos abatement contractor shall supply protective clothing and respiratory protection for the duration of this operation (PAPR respirators are mandatory).

CC. If containers are broken or damaged, the asbestos abatement contractor or Waste Hauler shall, using personnel who are properly trained and wearing proper protective equipment, shall repackage the waste in properly labeled containers. Asbestos abatement contractor shall then clean the entire truck and its contents using HEPA-vacuums and wet cleaning techniques until no visible residue is observed.

DD. Following the removal of all containerized waste, the asbestos abatement contractor shall decontaminate the truck cargo area using HEPA-vacuums and/or wet cleaning techniques until no residue is observed. All 6-mil polyethylene sheeting shall be removed and discarded as asbestos-containing waste material along with contaminated cleaning material and protective clothing, in containers at the disposal site.

EE. The transporter(s) of all asbestos waste shall not back-haul any items on his return from landfill/disposal site.

FF. All asbestos waste shall be disposed of in an approved Asbestos Landfill site only.

1. NO PERSON UNDER ANY CIRCUMSTANCES SHALL ABANDON ACW. The same shall be disposed of only by certified persons in approved landfills.

2. A manifest form will be signed by the Landfill documenting receipt and acceptance of the asbestos-containing waste. This manifest will be furnished to the City of New York within thirty calendar days from the project completion date.

3. It is the responsibility of the Asbestos abatement contractor to determine current waste handling, transportation and disposal regulations for the work site and for each waste disposal landfill. The Asbestos abatement contractor must comply fully with these regulations and all appropriate U.S. Department of Transportation, EPA and other Federal, State and Local entities' regulations and all other current legal requirements.

4. The asbestos abatement contractor shall obtain an agreement from the transporter (s) that the practice of "Back-Hauling" will not be engaged in, with respect to any and all waste loads taken from this site during the work.

5. The asbestos abatement contractor will document actual disposal of the waste at the designated landfill by having completed a Disposal Certificate and will provide a copy of the same to the Department of Design and Construction.

PART 6 – ACCEPTANCE

6.01 ACCEPTANCE

Upon satisfactory completion of all decontamination procedures, a certificate will be issued by the Construction Project Manager with copies to all parties.

A. A letter of Compliance stating that all the work on the project was performed in accordance with the Specifications and all applicable Federal, State and Local regulations.

B. All warranties as stated in the Specifications.

END OF SECTION 028213

SECTION 028716.13 - BIRD EXCREMENT REMOVAL

PART 1 - GENERAL

1.1 RELATED DOCUMENTS

A. The following documents apply to all required work for the Project: (1) the Contract Drawings, (2) the Specifications, (3) the General Conditions, (4) the Addendum and (5) the Contract (City of New York Standard Construction Contract).

1.2 SUMMARY

A. Section includes requirements for bird-excrement removal.

B. Related Requirements:

1. Refer to DDC General Conditions Section 013591 "Historic Treatment Procedures" for general historic treatment requirements.

1.3 SUBMITTAL PROCEDURES

A. Refer to DDC General Conditions Section 01 33 00 “Submittal Procedures”.

1.4 PRECONSTRUCTION MEETINGS

A. Preconstruction Conference: Conduct conference at Project site.

1. Review minutes of Preliminary Historic Treatment Conference that pertain to protection of historic areas and surfaces, including fire protection.
2. Review methods and procedures related to excrement removal.

1.5 QUALITY ASSURANCE

A. Refer to DDC General Conditions Section 01 40 00 “Quality Requirements”.

B. Bird-Excrement-Removal Specialist Qualifications: A firm that employs personnel experienced and skilled in the processes and operations indicated.

C. Industrial Hygienist Qualifications: Certified as Industrial Hygienist by the American Board of Industrial Hygiene; having Bachelor's degree in industrial hygiene, public health, biological science, occupational health, or environmental and safety discipline; and experienced in work of types specified.

D. Regulatory Requirements: Comply with notification requirements before beginning excrement-removal work. Comply with collection and disposal guidelines set by the New York City Department of Health."

PART 2 - PRODUCTS - (Not Used)

PART 3 - EXECUTION

3.1 EXECUTION REQUIREMENTS

A. Refer to DDC General Conditions for execution requirements.

3.2 BIRD-EXCREMENT REMOVAL

A. General: Engage a qualified industrial hygienist to perform tests, make recommendations, and observe the work. Follow procedures required by New York City Department of Health and recommended by industrial hygienist.

B. Removing Bird Excrement: Have bird-excrement-removal work performed by a qualified bird-excrement-removal specialist. Remove exterior bird-excrement accumulations with building windows and other openings in the building closed or sealed off.

1. Use only nonmetallic tools, such as plastic spatulas and brushes with natural fiber or nylon bristles.

C. Removing Bird-Excrement Stain: Clean as required in Section pertaining to cleaning substrate material from which bird excrement was removed.

END OF SECTION 028716.13

SECTION 032000 - CONCRETE REINFORCING

PART 1 - GENERAL

1.1 RELATED DOCUMENTS

A. The following documents apply to all required work for the Project: (1) the Contract Drawings, (2) the Specifications, (3) the General Conditions, (4) the Addendum and (5) the Contract (City of New York Standard Construction Contract).

1.2 SUMMARY

A. Section Includes:

1. Steel reinforcement bars.

1.3 SUBMITTAL PROCEDURES

A. Refer to DDC General Conditions Section 01 33 00 “Submittal Procedures”.

1.4 PREINSTALLATION MEETINGS

A. Preinstallation Conference: Conduct conference at Project site.

1.5 ACTION SUBMITTALS

A. Product Data: For the following:

1. Each type of steel reinforcement.
2. Bar supports.
3. Mechanical splice couplers.

B. Shop Drawings: Comply with ACI SP-066:

1. Include placing drawings that detail fabrication, bending, and placement.
2. Include bar sizes, lengths, materials, grades, bar schedules, stirrup spacing, bent bar diagrams, bar arrangement, location of splices, lengths of lap splices, details of mechanical splice couplers, details of welding splices, tie spacing, hoop spacing, and supports for concrete reinforcement.

C. Construction Joint Layout: Indicate proposed construction joints required to build the structure.

1. Location of construction joints is subject to approval of the Commissioner.

1.6 INFORMATIONAL SUBMITTALS

A. Welding certificates.

1. Reinforcement to Be Welded: Welding procedure specification in accordance with AWS D1.4/D1.4M

B. Material Certificates: For each of the following, signed by manufacturers:

1. Epoxy-Coated Reinforcement: CRSI's "Epoxy Coating Plant Certification."

C. Material Test Reports: For the following, from a qualified testing agency:

1. Steel Reinforcement:

a. For reinforcement to be welded, mill test analysis for chemical composition and carbon equivalent of the steel in accordance with ASTM A706/A706M.

2. Mechanical splice couplers.

D. Field quality-control reports.

E. Minutes of preinstallation conference.

1.7 QUALITY ASSURANCE

A. Refer to DDC General Conditions Section 01 40 00 “Quality Requirements”.

B. Welding Qualifications: Qualify procedures and personnel in accordance with AWS D1.4/D 1.4M.

PART 2 - PRODUCTS

2.1 STEEL REINFORCEMENT

A. Reinforcing Bars: ASTM A615/A615M, Grade 60 (Grade 420), deformed.

B. Low-Alloy Steel Reinforcing Bars: ASTM A706/A706M, deformed.

C. Epoxy-Coated Reinforcing Bars:

1. Steel Bars: ASTM A615/A615M, Grade 60 (Grade 420) deformed bars.
2. Epoxy Coating: ASTM A775/A775M or ASTM A934/A934M with less than 2 percent damaged coating in each 12-inch (305-mm) bar length.

2.2 REINFORCEMENT ACCESSORIES

A. Bar Supports: Bolsters, chairs, spacers, and other devices for spacing, supporting, and fastening reinforcing bars and welded-wire reinforcement in place.

1. Manufacture bar supports from steel wire, plastic, or precast concrete in accordance with CRSI's "Manual of Standard Practice," of greater compressive strength than concrete and as follows:

a. For concrete surfaces exposed to view, where legs of wire bar supports contact forms, use CRSI Class 1 plastic-protected steel wire, all-plastic bar supports, or CRSI Class 2 stainless steel bar supports.
b. For epoxy-coated reinforcement, use CRSI Class 1A epoxy-coated or other dielectric-polymer-coated wire bar supports.
c. For dual-coated reinforcement, use CRSI Class 1A epoxy-coated or other dielectric-polymer-coated wire bar supports.
d. For zinc-coated reinforcement, use galvanized wire or dielectric-polymer-coated wire bar supports.
e. For stainless steel reinforcement, use CRSI Class 1 plastic-protected steel wire, all-plastic bar supports, or CRSI Class 2 stainless steel bar supports.

B. Mechanical Splice Couplers: ACI 318 (ACI 318M) Type 1, same material of reinforcing bar being spliced; tension-compression type, dowel-bar type, mechanical-lap type.

C. Tie Wire: ASTM A1064/A1064M, annealed steel, not less than 0.0508 inch (1.2908 mm) in diameter.

1. Finish: Galvanized ASTM A884/A884M, Class A, Type 1, epoxy coated, with less than 2 percent damaged coating in each 12-inch (305-mm) wire length.

2.3 FABRICATING REINFORCEMENT

A. Fabricate steel reinforcement according to CRSI's "Manual of Standard Practice."

PART 3 - EXECUTION

3.1 EXECUTION REQUIREMENTS

A. Refer to DDC General Conditions for execution requirements.

3.2 PREPARATION

A. Clean reinforcement of loose rust and mill scale, earth, ice, and other foreign materials that reduce bond to concrete.

3.3 INSTALLATION OF STEEL REINFORCEMENT

A. Comply with CRSI's "Manual of Standard Practice" for placing and supporting reinforcement.

B. Accurately position, support, and secure reinforcement against displacement.

1. Locate and support reinforcement with bar supports to maintain minimum concrete cover.
2. Do not tack weld crossing reinforcing bars.

C. Preserve clearance between bars of not less than 1 inch (25 mm), not less than one bar diameter, or not less than 1-1/3 times size of large aggregate, whichever is greater.

D. Provide concrete coverage in accordance with ACI 318 (ACI 318M).

E. Set wire ties with ends directed into concrete, not toward exposed concrete surfaces.

F. Splices: Lap splices as indicated on Drawings.

1. Bars indicated to be continuous, and all vertical bars must be lapped not less than 36 bar diameters at splices, or 24 inches (610 mm), whichever is greater.
2. Stagger splices in accordance with ACI 318 (ACI 318M).
3. Mechanical Splice Couplers: Install in accordance with manufacturer's instructions.
4. Weld reinforcing bars in accordance with AWS D1.4/D 1.4M, where indicated on Drawings.

3.4 JOINTS

A. Construction Joints: Install so strength and appearance of concrete are not impaired, at locations indicated or as approved by Commissioner.

1. Place joints perpendicular to main reinforcement.
2. Continue reinforcement across construction joints unless otherwise indicated.
3. Do not continue reinforcement through sides of strip placements of floors and slabs.

3.5 INSTALLATION TOLERANCES

A. Comply with ACI 117 (ACI 117M).

3.6 FIELD QUALITY CONTROL

A. Special Inspections: City of New York will engage a special inspector and qualified testing and inspecting agency to perform field tests and inspections and prepare test reports.

B. Testing Agency: Contractor to engage a qualified testing and inspecting agency to perform tests and inspections and to submit reports.

C. Inspections:

1. Steel-reinforcement placement.
2. Steel-reinforcement mechanical splice couplers.
3. Steel-reinforcement welding.

END OF SECTION 032000

SECTION 033000 - CAST-IN-PLACE CONCRETE

PART 1 - GENERAL

1.1 RELATED DOCUMENTS

A. The following documents apply to all required work for the Project: (1) the Contract Drawings, (2) the Specifications, (3) the General Conditions, (4) the Addendum and (5) the Contract (City of New York Standard Construction Contract).

1.2 SUMMARY

A. Section Includes:

1. Cast-in-place concrete, including concrete materials, mixture design, placement procedures, and finishes.

B. Related Requirements:

1. Section 032000 "Concrete Reinforcing" for steel reinforcing bars and welded-wire reinforcement.
2. Section 312000 "Earth Moving" for drainage fill under slabs-on-ground.

1.3 DEFINITIONS

A. Cementitious Materials: Portland cement alone or in combination with one or more of the following: blended hydraulic cement, fly ash, slag cement, and other pozzolans materials subject to compliance with requirements.

B. Water/Cement Ratio (w/cm): The ratio by weight of water to cementitious materials.

1.4 SUBMITTAL PROCEDURES

A. Refer to DDC General Conditions Section 01 33 00 “Submittal Procedures”.

1.5 PREINSTALLATION MEETINGS

A. Preinstallation Conference: Conduct conference at Project site.

1.6 ACTION SUBMITTALS

A. Product Data: For each of the following.

1. Portland cement.
2. Fly ash.
3. Slag cement.
4. Blended hydraulic cement.
5. Aggregates.
6. Admixtures

    a. Include limitations of use, including restrictions on cementitious materials, supplementary cementitious materials, air entrainment, aggregates, temperature at time of concrete placement, relative humidity at time of concrete placement, curing conditions, and use of other admixtures.
7. Curing materials.

B. Design Mixtures: For each concrete mixture, include the following:

1. Mixture identification.
2. Minimum 28-day compressive strength.
3. Durability exposure class.
4. Maximum w/cm.
5. Calculated equilibrium unit weight, for lightweight concrete.
6. Slump limit.
7. Air content.
8. Nominal maximum aggregate size.
9. Indicate amounts of mixing water to be withheld for later addition at Project site if permitted.
10. Intended placement method.
11. Submit alternate design mixtures when characteristics of materials, Project conditions, weather, test results, or other circumstances warrant adjustments.

C. Shop Drawings:

1. Construction Joint Layout: Indicate proposed construction joints required to construct the structure.

    a. Location of construction joints is subject to approval of the Commissioner.

D. Concrete Schedule: For each location of each Class of concrete indicated in "Concrete Mixtures" Article, including the following:

1. Concrete Class designation.
2. Location within Project.
3. Exposure Class designation.
4. Formed Surface Finish designation and final finish.
5. Final finish for floors.
6. Curing process.
7. Floor treatment if any.

1.7 INFORMATIONAL SUBMITTALS

A. Material Certificates: For each of the following, signed by manufacturers:

1. Cementitious materials.
2. Admixtures.
3. Curing compounds.

B. Material Test Reports: For the following, from a qualified testing agency:

1. Portland cement.
2. Fly ash.
3. Slag cement.
4. Blended hydraulic cement.
5. Aggregates
6. Admixtures

C. Research Reports: For concrete admixtures in accordance with ICC's Acceptance Criteria AC198.

D. Preconstruction Test Reports: For each mix design.

E. Field quality-control reports.

F. Minutes of preinstallation conference.

1.8 QUALITY ASSURANCE

A. Refer to DDC General Conditions Section 01 40 00 “Quality Requirements”.

B. Ready-Mixed Concrete Manufacturer Qualifications: A firm experienced in manufacturing ready-mixed concrete products and that complies with ASTM C94/C94M requirements for production facilities and equipment.

1. Manufacturer certified in accordance with NRMCA's "Certification of Ready Mixed Concrete Production Facilities."

1.9 PRECONSTRUCTION TESTING

A. Preconstruction Testing Service: Engage a qualified testing agency to perform preconstruction testing on each concrete mixture.

1. Include the following information in each test report:

a. Admixture dosage rates.
b. Slump.
c. Air content.

d. Seven-day compressive strength.
e. 28-day compressive strength.

1.10 DELIVERY, STORAGE, AND HANDLING

A. Comply with ASTM C94/C94M and ACI 301 (ACI 301M).

1.11 FIELD CONDITIONS

A. Cold-Weather Placement: Comply with ACI 301 (ACI 301M) and ACI 306.1.

B. Hot-Weather Placement: Comply with ACI 301 (ACI 301M) and ACI 305.1 (ACI 305.1M).

PART 2 - PRODUCTS

2.1 CONCRETE, GENERAL

A. ACI Publications: Comply with the following unless modified by requirements in the Contract Documents:

1. ACI 301 (ACI 301M).

2.2 CONCRETE MATERIALS

A. Cementitious Materials:

1. Portland Cement: ASTM C150/C150M, Type I/II gray.
2. Fly Ash: ASTM C618, Class C or F.

B. Normal-Weight Aggregates: ASTM C33/C33M, Class 3S coarse aggregate or better, graded. Provide aggregates from a single source.

1. Alkali-Silica Reaction: Comply with one of the following:

a. Expansion Result of Aggregate: Not more than 0.04 percent at one-year when tested in accordance with ASTM C1293.
b. Expansion Results of Aggregate and Cementitious Materials in Combination: Not more than 0.10 percent at an age of 16 days when tested in accordance with ASTM C1567.
c. Alkali Content in Concrete: Not more than 4 lb./cu. yd. (2.37 kg/cu. m) for moderately reactive aggregate or 3 lb./cu. yd. (1.78 kg/cu. m) for highly reactive aggregate, when tested in accordance with ASTM C1293 and categorized in accordance with ASTM C1778, based on alkali content being calculated in accordance with ACI 301 (ACI 301M).

2. Maximum Coarse-Aggregate Size: 1 inch (25 mm) nominal.
3. Fine Aggregate: Free of materials with deleterious reactivity to alkali in cement.

C. Air-Entraining Admixture: ASTM C260/C260M.

D. Chemical Admixtures: Certified by manufacturer to be compatible with other admixtures that do not contribute water-soluble chloride ions exceeding those permitted in hardened concrete. Do not use calcium chloride or admixtures containing calcium chloride in steel-reinforced concrete.

1. Water-Reducing Admixture: ASTM C494/C494M, Type A.
2. Retarding Admixture: ASTM C494/C494M, Type B.
3. Water-Reducing and -Retarding Admixture: ASTM C494/C494M, Type D.
4. High-Range, Water-Reducing Admixture: ASTM C494/C494M, Type F.
5. High-Range, Water-Reducing and -Retarding Admixture: ASTM C494/C494M, Type G.
6. Plasticizing and Retarding Admixture: ASTM C1017/C1017M, Type II.

E. Water and Water Used to Make Ice: ASTM C94/C94M, potable or complying with ASTM C1602/C1602M, including all limits listed in Table 2 and the requirements of paragraph 5.4.

2.3 CURING MATERIALS

A. Absorptive Cover: AASHTO M 182, Class 2, burlap cloth made from jute or kenaf, weighing approximately 9 oz./sq. yd. (305 g/sq. m) when dry.

B. Moisture-Retaining Cover: ASTM C171, polyethylene film burlap-polyethylene sheet.

1. Color:

a. Ambient Temperature Below 50 deg F (10 deg C): Black.
b. Ambient Temperature between 50 deg F (10 deg C) and 85 deg F (29 deg C): Any color.
c. Ambient Temperature Above 85 deg F (29 deg C): White.

C. Water: Potable or complying with ASTM C1602/C1602M.

2.4 CONCRETE MIXTURES, GENERAL

A. Prepare design mixtures for each type and strength of concrete, proportioned on the basis of laboratory trial mixture or field test data, or both, in accordance with ACI 301 (ACI 301M).

1. Use a qualified testing agency for preparing and reporting proposed mixture designs, based on laboratory trial mixtures.

B. Cementitious Materials: Limit percentage, by weight, of cementitious materials other than portland cement in concrete as follows:

1. Fly Ash or Other Pozzolans: 25 percent by mass.
2. Slag Cement: 50 percent by mass.
3. Total of Fly Ash or Other Pozzolans, Slag Cement: 50 percent by mass, with fly ash or pozzolans not exceeding 25 percent by mass.
4. Total of Fly Ash or Other Pozzolans: 35 percent by mass with fly ash or pozzolans not exceeding 25 percent by mass.

C. Admixtures: Use admixtures in accordance with manufacturer's written instructions.

1. Use water-reducing, high-range water-reducing or plasticizing admixture in concrete, as required, for placement and workability.
2. Use water-reducing and -retarding admixture when required by high temperatures, low humidity, or other adverse placement conditions.
3. Use water-reducing admixture in pumped concrete and concrete with a w/cm below 0.50.

2.5 CONCRETE MIXTURES

A. Normal-weight concrete.

1. Minimum Compressive Strength: As indicated at 28 days.
2. Maximum w/cm: 0.45.
3. Slump Limit: 8 inches (200 mm), plus or minus 1 inch (25 mm).
4. Air Content: 6 percent, plus or minus 1.5 percent.

2.6 CONCRETE MIXING

A. Ready-Mixed Concrete: Measure, batch, mix, and deliver concrete in accordance with ASTM C94/C94M and ASTM C1116/C1116M, and furnish batch ticket information.

B. Project-Site Mixing: Measure, batch, and mix concrete materials and concrete in accordance with ASTM C94/C94M. Mix concrete materials in appropriate drum-type batch machine mixer.

1. For mixer capacity of 1 cu. yd. (0.76 cu. m) or smaller, continue mixing at least 1-1/2 minutes, but not more than five minutes after ingredients are in mixer, before any part of batch is released.
2. For mixer capacity larger than 1 cu. yd. (0.76 cu. m), increase mixing time by 15 seconds for each additional 1 cu. yd. (0.76 cu. m).
3. Provide batch ticket for each batch discharged and used in the Work, indicating Project identification name and number, date, mixture type, mixture time, quantity, and amount of water added. Record approximate location of final deposit in structure.

PART 3 - EXECUTION

3.1 EXECUTION REQUIREMENTS

A. Refer to DDC General Conditions for execution requirements.

3.2 INSTALLATION OF EMBEDDED ITEMS

A. Place and secure anchorage devices and other embedded items required for adjoining Work that is attached to or supported by cast-in-place concrete.

1. Use setting drawings, templates, diagrams, instructions, and directions furnished with items to be embedded.
2. Install anchor rods, accurately located, to elevations required and complying with tolerances in Section 7.5 of ANSI/AISC 303.
3. Install reglets to receive waterproofing and to receive through-wall flashings in outer face of concrete frame at exterior walls, where flashing is shown at lintels, shelf angles, and other conditions.

3.3 JOINTS

A. Construct joints true to line, with faces perpendicular to surface plane of concrete.

B. Construction Joints: Coordinate with concrete placement sequence.

1. Place joints perpendicular to main reinforcement.

a. Continue reinforcement across construction joints unless otherwise indicated.
b. Do not continue reinforcement through sides of strip placements of floors and slabs.

2. Locate joints for beams, slabs, joists, and girders at third points of spans. Offset joints in girders a minimum distance of twice the beam width from a beam-girder intersection.
3. Locate horizontal joints in walls and columns at underside of floors, slabs, beams, and girders and at the top of footings or floor slabs.

3.4 CONCRETE PLACEMENT

A. Before placing concrete, verify that installation of formwork, reinforcement, embedded items, is complete and that required inspections are completed.

1. Immediately prior to concrete placement, inspect vapor retarder for damage and deficient installation, and repair defective areas.
2. Provide continuous inspection of vapor retarder during concrete placement and make necessary repairs to damaged areas as Work progresses.

B. Notify Commissioner and testing and inspection agencies 24 hours prior to commencement of concrete placement.

C. Do not add water to concrete during delivery, at Project site, or during placement unless approved by Commissioner in writing, but not to exceed the amount indicated on the concrete delivery ticket.

1. Do not add water to concrete after adding high-range water-reducing admixtures to mixture.

D. Before test sampling and placing concrete, water may be added at Project site, subject to limitations of ACI 301 (ACI 301M), but not to exceed the amount indicated on the concrete delivery ticket.

1. Do not add water to concrete after adding high-range water-reducing admixtures to mixture.

E. Deposit concrete continuously in one layer or in horizontal layers of such thickness that no new concrete is placed on concrete that has hardened enough to cause seams or planes of weakness.

1. If a section cannot be placed continuously, provide construction joints as indicated.
2. Deposit concrete to avoid segregation.
3. Deposit concrete in horizontal layers of depth not to exceed formwork design pressures and in a manner to avoid inclined construction joints.
4. Consolidate placed concrete with mechanical vibrating equipment in accordance with ACI 301 (ACI 301M).

a. Do not use vibrators to transport concrete inside forms.
b. Insert and withdraw vibrators vertically at uniformly spaced locations to rapidly penetrate placed layer and at least 6 inches (150 mm) into preceding layer.
c. Do not insert vibrators into lower layers of concrete that have begun to lose plasticity.
d. At each insertion, limit duration of vibration to time necessary to consolidate concrete, and complete embedment of reinforcement and other embedded items without causing mixture constituents to segregate.

3.5 FINISHING FORMED SURFACES

A. As-Cast Surface Finishes:

1. ACI 301 (ACI 301M) Surface Finish SF-2.0: As-cast concrete texture imparted by form-facing material, arranged in an orderly and symmetrical manner with a minimum of seams.

a. Patch voids larger than 3/4 inch (19 mm) wide or 1/2 inch (13 mm) deep.
b. Remove projections larger than 1/4 inch (6 mm).
c. Patch tie holes.
d. Surface Tolerance: ACI 117 (ACI 117M) Class B.

e. Locations: Apply to concrete surfaces exposed to public view.

3.6 INSTALLATION OF MISCELLANEOUS CONCRETE ITEMS

A. Filling In:

1. Fill in holes and openings left in concrete structures after Work of other trades is in place unless otherwise indicated.
2. Mix, place, and cure concrete, as specified, to blend with in-place construction.
3. Provide other miscellaneous concrete filling indicated or required to complete the Work.

3.7 CONCRETE CURING

A. Protect freshly placed concrete from premature drying and excessive cold or hot temperatures.

1. Comply with ACI 301 (ACI 301M) and ACI 306.1 for cold weather protection during curing.
2. Comply with ACI 301 (ACI 301M) and ACI 305.1 (ACI 305.1M) for hot-weather protection during curing.

B. Curing Formed Surfaces: Comply with ACI 308.1 (ACI 308.1M) as follows:

1. Cure formed concrete surfaces, including underside of beams, supported slabs, and other similar surfaces.
2. Cure concrete containing color pigments in accordance with color pigment manufacturer's instructions.
3. If forms remain during curing period, moist cure after loosening forms.
4. If removing forms before end of curing period, continue curing for remainder of curing period, as follows:

a. Continuous Fogging: Maintain standing water on concrete surface until final setting of concrete.
b. Continuous Sprinkling: Maintain concrete surface continuously wet.
c. Absorptive Cover: Pre-dampen absorptive material before application; apply additional water to absorptive material to maintain concrete surface continuously wet.
d. Water-Retention Sheeting Materials: Cover exposed concrete surfaces with sheeting material, taping, or lapping seams.
e. Membrane-Forming Curing Compound: Apply uniformly in continuous operation by power spray or roller in accordance with manufacturer's written instructions.

1) Recoat areas subject to heavy rainfall within three hours after initial application.
2) Maintain continuity of coating and repair damage during curing period.

3.8 TOLERANCES

A. Conform to ACI 117 (ACI 117M).

3.9 FIELD QUALITY CONTROL

A. Special Inspections: City of New York will engage a special inspector to perform field tests and inspections and prepare testing and inspection reports.

B. Testing Agency: Contractor to engage a qualified testing and inspecting agency to perform tests and inspections and to submit reports.

1. Testing agency will immediately report to Commissioner, Contractor, and concrete manufacturer any failure of Work to comply with Contract Documents.
2. Testing agency will report results of tests and inspections, in writing, to City of New York, Commissioner, Contractor, and concrete manufacturer within 48 hours of inspections and tests.

a. Test reports will include reporting requirements of ASTM C31/C31M, ASTM C39/C39M, and ACI 301, including the following as applicable to each test and inspection:

1) Project name.
2) Name of testing agency.
3) Names and certification numbers of field and laboratory technicians performing inspections and testing.
4) Name of concrete manufacturer.
5) Date and time of inspection, sampling, and field testing.
6) Date and time of concrete placement.
7) Location in Work of concrete represented by samples.
8) Date and time sample was obtained.
9) Truck and batch ticket numbers.
10) Design compressive strength at 28 days.
11) Concrete mixture designation, proportions, and materials.
12) Field test results.
13) Information on storage and curing of samples before testing, including curing method and maximum and minimum temperatures during initial curing period.
14) Type of fracture and compressive break strengths at seven days and 28 days.

C. Batch Tickets: For each load delivered, submit three copies of batch delivery ticket to testing agency, indicating quantity, mix identification, admixtures, design strength, aggregate size, design air content, design slump at time of batching, and amount of water that can be added at Project site.

D. Inspections:

1. Verification of use of required design mixture.
2. Concrete placement, including conveying and depositing.
3. Curing procedures and maintenance of curing temperature.

E. Concrete Tests: Testing of composite samples of fresh concrete obtained in accordance with ASTM C 172/C 172M will be performed in accordance with the following requirements:

1. Testing Frequency: Obtain one composite sample for each day's pour of each concrete mixture exceeding 5 cu. yd. (4 cu. m), but less than 25 cu. yd. (19 cu. m), plus one set for each additional 50 cu. yd. (38 cu. m) or fraction thereof.

    a. When frequency of testing provides fewer than five compressive-strength tests for each concrete mixture, testing must be conducted from at least five randomly selected batches or from each batch if fewer than five are used.

2. Slump: ASTM C143/C143M:

    a. One test at point of placement for each composite sample, but not less than one test for each day's pour of each concrete mixture.
    b. Perform additional tests when concrete consistency appears to change.

3. Slump Flow: ASTM C1611/C1611M:

    a. One test at point of placement for each composite sample, but not less than one test for each day's pour of each concrete mixture.
    b. Perform additional tests when concrete consistency appears to change.

4. Air Content: ASTM C231/C231M pressure method, for normal-weight concrete;

    a. One test for each composite sample, but not less than one test for each day's pour of each concrete mixture.

5. Concrete Temperature: ASTM C1064/C1064M:

    a. One test hourly when air temperature is 40 deg F (4.4 deg C) and below or 80 deg F (27 deg C) and above, and one test for each composite sample.

6. Unit Weight: ASTM C567/C567M fresh unit weight of structural lightweight concrete.

    a. One test for each composite sample, but not less than one test for each day's pour of each concrete mixture.

7. Compression Test Specimens: ASTM C31/C31M:

    a. Cast and laboratory cure two sets of two 6-inch (150 mm) by 12-inch (300 mm) cylinder specimens for each composite sample.
    b. Cast, initial cure, and field cure two sets of two standard cylinder specimens for each composite sample.

8. Compressive-Strength Tests: ASTM C39/C39M.

    a. Test one set of two laboratory-cured specimens at seven days and one set of two specimens at 28 days.
    b. Test one set of two field-cured specimens at seven days and one set of two specimens at 28 days.
    c. A compressive-strength test must be the average compressive strength from a set of two specimens obtained from same composite sample and tested at age indicated.

9. When strength of field-cured cylinders is less than 85 percent of companion laboratory-cured cylinders, Contractor will evaluate operations and provide corrective procedures for protecting and curing in-place concrete.
10. Strength of each concrete mixture will be satisfactory if every average of any three consecutive compressive-strength tests equals or exceeds specified compressive strength, and no compressive-strength test value falls below specified compressive strength by more than 500 psi (3.4 MPa) if specified compressive strength is 5000 psi (34.5 MPa), or no compressive strength test value is less than 10 percent of specified compressive strength if specified compressive strength is greater than 5000 psi (34.5 MPa).
11. Nondestructive Testing: Impact hammer, sonoscope, or other nondestructive device may be permitted by Commissioner but will not be used as sole basis for approval or rejection of concrete.
12. Additional Tests:

    a. Testing and inspecting agency must make additional tests of concrete when test results indicate that slump, air entrainment, compressive strengths, or other requirements have not been met, as directed by Commissioner.
    b. Testing and inspecting agency may conduct tests to determine adequacy of concrete by cored cylinders complying with ASTM C42/C42M or by other methods as directed by Commissioner.

        1) Acceptance criteria for concrete strength will be in accordance with ACI 301 (ACI 301M), section 1.6.6.3.

13. Additional testing and inspecting, at Contractor's expense, will be performed to determine compliance of replaced or additional work with specified requirements.
14. Correct deficiencies in the Work that test reports and inspections indicate do not comply with the Contract Documents.

END OF SECTION 033000

SECTION 040310 - HISTORIC MASONRY CLEANING

PART 1 – GENERAL

1.1 RELATED DOCUMENTS

A. The following documents apply to all required work for the Project: (1) the Contract Drawings, (2) the Specifications, (3) the General Conditions, (4) the Addendum and (5) the Contract (City of New York Standard Construction Contract).

1.2 SUMMARY

A. This Section includes cleaning historic masonry surfaces, including brick, brownstone and granite at the Harlem Courthouse as follows:

1. Removal of the clear coating from the ground floor brownstone and granite surfaces.

2. Cleaning to remove general atmospheric soiling.

3. Removal of surface deposits and stains including but not limited to biological soiling and bituminous residues from masonry surfaces.

1.3 RELATED REQUIREMENTS

A. Section 040342 - Historic Stone Masonry Repair: For stone and brick masonry restoration work requirements.

1.4 REFERENCE STANDARDS

A. 36 CFR 67 - Secretary of the Interior's Standards for the Treatment of Historic Properties, Current Edition.

B. ASTM C1515 - Standard Guide for Cleaning of Exterior Dimension Stone, Vertical and Horizontal Surfaces, New or Existing.

C. ASTM E1857 - Standard Guide for Selection of Cleaning Techniques for Masonry, Concrete, and Stucco Surfaces.

D. Brick Industry Association - Technical Note 20: Cleaning Brickwork, 2018.

E. National Park Service - Keeping it Clean: Removing Exterior Dirt, Paint, Stains and Graffiti from Historic Masonry Buildings, 1988.

F. National Park Service - Preservation Brief 1: Assessing Cleaning and Water-Repellent Treatments for Historic Masonry Buildings, 2000.

1.5 DEFINITIONS

A. Low-Pressure Spray: Water applied at 100 to 500 psi; 4 to 8 gpm.

1.6 PREINSTALLATION MEETINGS

A. Preinstallation Conference: Conduct conference on masonry cleaning at Project site.

1. Review methods and procedures related to repairing concrete, including but not limited to, the following:

a. Historic masonry cleaning specialist's personnel, equipment, and facilities needed to make progress and avoid delays.

b. Materials, material application, and sequencing.

c. Quality-control program.

d. Fire-protection plan.

e. Historic masonry cleaning program.

f. Coordination with building occupants.

B. Sequencing and Scheduling:

1. Order cleaning materials at earliest possible date to avoid delaying completion of the work.

2. Perform masonry cleaning work in the following sequence:

a. Install protection for cleaning work.

b. Remove plant growth.

c. Remove bituminous residues and the clear coating from masonry.

d. Remove general atmospheric soiling from masonry.

e. Remove biological growth.

f. Repair masonry according to Section 04 03 22 – Historic Brick Unit Masonry Repair, Section 04 03 26 – Historic Terra Cotta Unit Masonry Repair and Section 04 03 42 – Historic Stone Masonry Repair.

g. After repairs have been completed and cured, perform a final cleaning to remove residues from this work.

1.7 SUBMITTAL PROCEDURES

A. Refer to DDC General Conditions Section 01 33 00 “Submittal Procedures”.

1.8 SUBMITTALS

A. Product Data: For each type of product.

1. Include construction details, material descriptions, chemical composition, physical properties, test data, safety data sheets, and mixing, preparation, and application instructions.

B. Qualification Data: For cleaning specialists, including field supervisors and mechanics, and Architectural conservator.

C. Quality-control Program.

D. Historic Masonry Cleaning Program.

1.9 QUALITY ASSURANCE

A. Refer to DDC General Conditions Section 01 40 00 “Quality Requirements”.

B. Historic Masonry Cleaning Specialist Qualifications: A masonry cleaning specialist meeting the requirements of DDC General Conditions Section 014000 1.7/C/6.

C. Quality-Control Program: Prepare a written plan for masonry cleaning to systematically demonstrate the ability of personnel to properly perform the Work, including each phase or process, protection of surrounding materials during operations, and control of debris and runoff during the Work. Include methods for ensuring that cleaning equipment is used at the indicated air or water pressure and working distance from masonry. Include methods for ensuring that product dilution ratios and dwell times follow approved procedures.

D. Historic Masonry Cleaning Program: Prepare a written, detailed description of materials, methods, equipment, and sequence of operations to be used for each phase of historic masonry cleaning work.

1. Protection: Include written descriptions, drawings, and diagrams, outlining proposed methods and procedures for protection of personnel, the public, and the existing construction during the work of this Section.

2. Containment: Include written descriptions, drawings, and diagrams, outlining proposed methods and procedures for containment and disposal of cleaning chemicals, including runoff, and abrasive media.

E. Regulatory Requirements: Work of this Section will be carried out in accordance with New York City Department of Buildings, New York City DEP, and New York State DEC codes and requirements, including testing, treatment, containment, collection, transport, disposal, and discharge of hazardous wastes and cleaning runoff.

F. All work must confirm to the requirements of the Secretary of the Interior's Standards for Rehabilitation 36 CFR 67.

1.10 MOCK-UPS

A. General: Before beginning masonry cleaning work, prepare larger mock-ups to demonstrate aesthetic effects, materials, and qualities of the cleaning methods and to provide standards for work of this Section. Do not proceed with full-scale masonry cleaning until Commissioner has approved mock-ups.

1. Locate mock-ups on existing walls that are representative of the range of conditions to be encountered in the work in locations as directed by or acceptable to Commissioner and accessible for review by City of New York and Commissioner.

2. Provide protection of adjacent surfaces and containment of abrasive media and cleaning runoff in accordance with the approved Historic Masonry Cleaning Program.

3. Provide a minimum of 48 hours' notice to Commissioner prior to start of each mock-up.

4. Commissioner will monitor mock-ups. Mock-ups performed in the absence of Commissioner will not be accepted.

5. Mock-ups must be performed by the same mechanics who will be executing the Work and following requirements of this Section.

6. Repeat mock-ups as necessary to obtain approval by Commissioner.

7. Protect approved mock-ups to ensure that they are without damage, deterioration, or alteration until time of Substantial Completion.

8. Approved mock-ups in undamaged condition at time of Substantial Completion may become part of the completed Work.

9. Approved mock-ups will represent the minimum acceptable standard for masonry cleaning work. Subsequent work that does not meet the standard of approved mock-up will be rejected.

B. Provide the following mock-ups:

1. Coating Removal: Remove coatings from an area at the base measuring approximately 4 feet by 4 feet.

2. General Cleaning: Clean an area measuring approximately 4 feet by 4 feet.

3. Biological Growth Removal: Clean an area measuring approximately 4 feet by 4 feet.

4. Stain Removal: For each type of staining present, remove stain at two locations.

1.11 DELIVERY, STORAGE AND HANDLING

A. Do not deliver materials to the site until they have been approved by Commissioner.

B. Deliver and store materials in manufacturers' original sealed containers or packaging, clearly labeled with manufacturer's name, address and product identification, including grade, type, and color. Immediately reseal containers after partial use.

C. Store all materials in spaces designated by Commissioner. All such spaces must comply with New York City Building Code.

1. Maintain temperatures in storage spaces within range recommended by manufacturer of material being stored in each case. Protect liquid components from freezing.

2. Store abrasive media at least 4 inches above the floor and protect them from water, dampness, and high humidity.

D. Deliver, store, and handle all products and materials to prevent damage, deterioration, or degradation and intrusion of foreign material.

E. Discard and remove from site deteriorated or contaminated materials and products that have exceeded their expiration dates and replace with fresh materials.

F. Comply with manufacturer's written instructions for minimum and maximum temperature requirements and other conditions for storage.

1.12 FIELD CONDITIONS

A. Materials will be used only at the manufacturer's recommended temperature tolerances or as indicated below, whichever is more stringent.

B. Cold Weather Requirements: Work involving cleaning may only be performed when temperatures remain above 40 degrees F and are predicted to remain so for at least seven days after completion of work. If in any given 24-hour period the temperature drops or is expected to drop below 40 degrees F at any time, work will not recommence until a constant temperature of 40 degrees F or higher is projected for a minimum of 72 hours. Once stopped for reason of temperature, work will recommence only upon approval of the Commissioner.

1. Chemical cleaning in colder temperatures may affect the effectiveness of cleaning products.

2. Schedule wet cleaning procedures when there is no threat of freezing temperatures throughout the cleaning and drying process. Thoroughly saturated masonry may take several months to dry depending on the type of masonry cleaned, level of saturation, and ambient conditions.

C. Hot Weather Requirements: Do not apply chemical cleaning agents to substrates with temperatures of 90 degrees F and above unless otherwise indicated. Protect chemical cleaning

agents when temperature and humidity conditions produce excessive evaporation or premature drying of cleaning agents using polyethylene film coverings. Do not allow chemical cleaning agents to dry on masonry surfaces unless otherwise indicated.

D. Do not clean in winds of sufficient force to blow cleaning agents beyond the Project area.

PART 2 – PRODUCTS

2.1 MATERIALS, GENERAL

A. Source Limitations: Obtain each grade, type, and variety of product from single source and from single manufacturer with resources to provide products of consistent quality in physical properties.

B. Chemical Cleaning Agents:

1. Use cleaning agents that are specifically formulated for cleaning the type of masonry surfaces on which the Work will be performed.

a. Select cleaning agents that are appropriate for use on adjacent materials of different type, including materials located below the work area, when runoff or overspray from cleaning operations cannot be completely contained.

2. Use factory prepared chemical cleaning agents requiring only the addition of water or combination of factory prepared components on site. Job mixed cleaners are not permitted.

3. Chlorine bleach (sodium hypochlorite) is not permitted for masonry cleaning.

4. Dilute chemical cleaners with water to produce solutions not exceeding concentration recommended in writing by cleaning agent manufacturer. Use the lowest effective product concentration.

2.2 COATING REMOVAL CHECMICALS

A. Solvent-Type Paint Remover: Manufacturer's standard solvent-type paste or gel formulation, for removing paint from masonry; containing no methanol or methylene chloride. Provide with manufacturer's laminated paper covering and neutralizer where recommended by the manufacturer.

1. Basis-of-Design Product: Subject to compliance with requirements, provide Safe n' Easy Citrus Paint & Varnish Remover Gel, manufactured by Dumond Global or comparable product by one of the following:

a. Prosoco

b. Diedrich Technologies, Inc

c. Or approved equal.

2.3 GENERAL SOILING REMOVAL CHEMICALS

A. pH-Neutral Cleaner: Cleaner with pH between 7and 8.5; formulated for removing atmospheric soiling and other surface contaminants from masonry surfaces.

1. Basis-of-Design Product: Subject to compliance with requirements, provide Light Duty Cleaner, manufactured by Cathedral Stone Products Inc. or comparable product by one of the following:

a. Prosoco

b. Diedrich Technologies, Inc

c. Or approved equal.

2.4 STAIN REMOVAL CHEMICALS

A. Asphalt and Tar Removers: Cleaner specifically formulated for removing asphalt, tar, and other bituminous contaminants masonry surfaces. See “Solvent-type Paint Removers” Paragraph for additional asphalt and tar removers.

1. Basis-of-Design Product: Subject to compliance with requirements, provide Peel Away 1, manufactured by Dumond Global or comparable product by one of the following:

a. PROSOCO

b. Diedrich Technologies, Inc

c. Or approved equal.

B. Biological Soiling Removers: Cleaner specifically formulated for removing algae, lichen, mold, mildew, and other biological soiling from masonry surfaces.

1. Basis-of-Design Product: Subject to compliance with requirements, provide Enviro Klean ReVive, Manufactured by Prosoco, Inc. or comparable product by one of the following:

a. Cathedral Stone Products, Inc.

b. D/2 Biological Solutions, Inc.

c. Or approved equal.

2.5 ABRASIVE CLEANING MATERIALS

A. Abrasive Cleaning Equipment: Use diffusive micro-air abrasive cleaning system capable of operating at low pressures and designed for use on historic masonry. Equipment must be fitted with an in-line pressure gauge and pressure regulator, and moisture/oil separator on air supply from compressor to nozzle.

1. Masonry: Not suitable for polished stone, glazed brick or terra cotta, soft brick or stone, or any masonry that, due to deterioration, has become weak or friable.

2. Products: Subject to compliance with requirements, provide one of the following:

a. Ibix North America; Ibix

b. Quintek Corporation; Rotec Vortex

c. Sponge-Jet Inc.; Sponge Jet

d. Thomann-Hanry; Façade Gommage

e. Or approved equal.

B. Abrasive Media: All abrasive media must be free of salts, lead, oil, grease, and corrosion-producing or otherwise deleterious contaminants. Abrasives containing more than 1.0 percent free silica, by weight, will not be permitted.

1. Sodium bicarbonate media or other media that leave a residue will not be permitted.

2. Use the smallest size media that effectively removes soiling.

3. The Mohs hardness of media must not be greater than the Mohs hardness of the substrate being cleaned.

4. Abrasive media may be collected, cleaned, and reused provided that:

a. Recycled media has no adverse effect on substrate, and

b. Equipment manufacturer approves the use of recycled media.

2.6 MISCELLANEOUS MATERIALS

A. Water: Water for cleaning must be potable and free of contaminants that may stain or otherwise damage the masonry. No water with iron content greater than 2 parts per million, or 0.0002 % (by weight), will be permitted. Flush hydrants well before use. Provide in-line filtration as required to meet indicated requirements. Provide water quality testing performed by an independent laboratory where directed by the Commissioner.

B. Spray Applicator: For chemical cleaning agent spray application, use low-pressure tank or chemical pump, resistant to corrosion, suitable for chemical type used, and equipped with nozzle having a cone-shaped spray.

1. Manufacturers: Subject to compliance with requirements, provide products by one of the following:

a. H.D. Hudson Manufacturing Company

b. Chapin International, Inc.

c. Solo Incorporated

d. Or approved equal.

C. Pressure Washing Equipment: Use pressure washers fitted with a 40degree. fan-shaped nozzle, pressure regulator, and in-line pressure gauge. Operating pressure must not exceed 500 psi, measured at nozzle, and equipment will be capable of providing a flow rate of 4 to 8 gallons per minute at all heights on the scaffold.

1. For heated water-spray application, use equipment capable of maintaining temperature between 140 and 160 deg F at flow rates indicated.

2. Metallic fittings that may corrode or deposit materials on the masonry must not be used.

3. If pressure washer with a maximum operating pressure of 500 psi cannot be obtained, use of a hose and high-flow nozzle is acceptable.

D. Brushes: Stiff, natural or nylon bristle brushes. No metallic brushes will be used without the consent of the Commissioner.

E. Scrapers: Plastic or wood. No metallic scrapers will be used without the consent of the Commissioner.

F. pH Measurement: Paper pH strips that show the full range of acidity/alkalinity from 1 to 14.

G. Liquid Strippable Masking Agent: Non-staining and completely removable without damage to surface to which it is applied.

1. Product: Subject to compliance with requirements, provide one of the following:

a. Edison Coatings; Spray Block 40

b. PROSOCO; Strippable Masking

c. Bonstone Materials Corp.; ABR Rubber Mask

d. Or approved equal.

H. Masking Tape: Nonstaining, nonabsorbent material; completely removable without leaving adhesive residue.

PART 3 – EXECUTION

3.1 EXECUTION REQUIREMENTS

A. Refer to DDC General Conditions for execution requirements.

3.2 GENERAL

A. The Contractor will be fully responsible for the proper execution and performance of the work described herein. Contractor must inspect all surface conditions and correct any conditions that may adversely affect their work before beginning work.

B. Perform the work of this Section in the order indicated in the "Sequencing and Scheduling" Article. Cleaning must be completed before any other masonry restoration work. Where cleaning work occurs out of sequence, allow newly placed cementitious materials such as composite patching, concrete, or mortar to cure for no less than twenty-eight (28) days prior to cleaning.

3.3 PROTECTION

A. Before starting masonry cleaning work, make a complete inspection of all surfaces to be cleaned and identify areas that will require installation of protection or other special care.

B. Protect persons, motor vehicles, surrounding surfaces of building being cleaned, building site, vegetation, and surrounding buildings from harm resulting from masonry cleaning work.

C. Comply with each product manufacturer's written instructions for protections and precautions.

D. Use only proven protection methods appropriate to each area and surface being protected.

E. Provide temporary barricades, barriers, and directional signage to exclude public from areas where masonry cleaning work is being performed.

F. Erect temporary protective covers over walkways and at points of pedestrian and vehicular entrance and exit that must remain in service during course of masonry cleaning work.

G. Contain dust, abrasive media, and chemical and water spray generated by cleaning work and prevent it from reaching the public or adjacent surfaces.

1. Do not clean in winds of sufficient force to blow cleaning agents beyond the work area.

2. Use water-mist sprinkling and other wet methods to control dust only with adequate, approved procedures and equipment that ensure that such water will not create a hazard or adversely affect other building areas or materials.

H. Test containment system prior to use.

I. Protect adjacent surfaces and equipment by covering them with heavy polyethylene film and waterproof masking tape or a liquid strippable masking agent. If practical, remove items, store, and reinstall after potentially damaging operations are complete.

J. Immediately remove all spills or stains on adjacent surfaces.

K. Protect walls and building interior from penetration of water or cleaning chemicals.

1. Protect windows, including glass and frames, and other opening from intrusion of water and contact with cleaning chemicals with heavy polyethylene film or strippable masking.

2. Protect open masonry joints from moisture intrusion with compressible foam backer rod.

L. Collect and neutralize cleaning wastes for disposal per New York City Department of Buildings, New York City DEP, New York State DEC regulations.

M. Repair any material, including adjacent materials, damaged as a result of cleaning operations to the satisfaction of the Commissioner at no additional cost to City of New York.

3.4 CLEANING MASONRY, GENERAL

A. Cleaning Appearance Standard: Exterior cleaned surfaces must have a uniform appearance as viewed from 10 feet away by Commissioner. Interior cleaned surfaces must have a uniform appearance as viewed from 5 feet away by Commissioner.

1. Finished work must have a uniform appearance, free of stains, streaks, etching, or discoloration, matching the cleaning level established through mock-ups when viewed according to “Cleaning Appearance Standard” Paragraph.

B. Manufacturer’s Instructions: Comply with material manufacturer’s instructions for use of products (including surface preparation, mixing, diluting, applying, neutralizing, etc.). In case of conflict with requirements of this Section, the more restrictive or demanding requirements will govern.

C. Use only those cleaning products and procedures approved for each masonry material and location.

D. Begin chemical cleaning at the bottom of walls and progress continuously upward.

E. Proceed with cleaning in an orderly manner. Apply cleaning chemicals to areas no larger in size than can be removed within the approved dwell time.

F. Perform each cleaning method in a manner that results in uniform coverage of all surfaces, including corners, moldings, and interstices, and that produces an even effect without streaking or damaging masonry surfaces.

1. Ensure that dirty residues and rinse water do not wash over dry, cleaned surfaces.

2. To avoid streaking, perform work in small sections and keep surfaces immediately below the area being cleaned wet and rinsed free of cleaning agent drips.

G. Perform additional general cleaning, paint and stain removal, and spot cleaning of small areas that are noticeably different when viewed according to "Cleaning Appearance Standard" Paragraph, so that cleaned surfaces blend smoothly into surrounding areas.

H. Pressure Washing: Keep spray nozzle at least 12 inches away from masonry surface, and apply water in horizontal back-and-forth sweeping motion, overlapping previous strokes to produce uniform coverage. A dowel may be taped to the wand that projects 12 inches beyond the nozzle to ensure that the nozzle remains at minimum 12 inches away from the surface.

1. Adjust pressure and volume to ensure that cleaning methods do not damage masonry.

I. Chemical Cleaning Agent Application Methods: Apply cleaning agents to masonry surfaces according to manufacturer's written instructions; use brush or spray application. Do not spray apply at pressures exceeding 50 psi. Agitate cleaning agents after application and periodically throughout the cleaning process using a stiff brush to loosen soiling. Do not allow chemicals to remain on surface for periods longer than those indicated or recommended in writing by manufacturer.

J. Thoroughly rinse off chemical residues and soiling by working upward from bottom to top of each treated area at each stage or scaffold setting. After rinsing and neutralization, cleaned surfaces must have a neutral pH (pH 7) or pH equal to that of the rinse water supply, as confirmed periodically during each rinse using pH strips.

1. Test pH by pressing pH strip to the wet surface of cleaned area.

2. Apply approved neutralizing agent and repeat rinse until pH tests as indicated.

3. If the Contractor fails to test the pH of surfaces after cleaning or fails to rinse treated surfaces until the indicated pH is reached, work will be stopped immediately.

K. After cleaning is complete, remove protection no longer required. Remove tape and adhesive marks.

3.5 COATING REMOVAL

A. Remove loose and peeling coating using plastic scrapers or low-pressure spray.

B. Ensure that surfaces to be treated are clean of surface dirt and dry.

C. Apply thick coating of coating remover to coated surface using brushes or plastic trowels.

D. Allow coating remover to remain on surface for period recommended in writing by manufacturer or as determined by preconstruction testing.

1. If leaving coating remover on surface for extended periods of time or where recommended by coating remover manufacturer, cover using a light polyethylene film or manufacturer's laminated paper pressed against the coating remover so that it adheres. Tape the edges of the film or paper to seal.

2. Do not allow the coating remover to dry on the surface. If coating remover dries on the surface, reapply and allow to dwell until the product below is softened.

E. Remove coating remover and dissolved coatings using plastic scraper to lift away from surface and collect for disposal off City of New York's property. Do not scrape or gouge masonry.

F. Rinse with low-pressure spray to remove chemicals and coating residue. Rinse until surface tests pH-neutral, or equal to pH of rinse water.

G. Repeat procedure if necessary to remove all coating. Do not repeat more than once without consent of Commissioner.

3.6 GENERAL SOILING REMOVAL

A. Chemical Cleaning:

1. Saturate surface with water.

2. Apply cleaner to surface using paint brush, roller, or spray applicator, working into joints and crevices.

3. Allow cleaner to remain on surface for period recommended in writing by manufacturer or as determined by preconstruction testing.

   a. Agitate surface midway through dwell period using stiff brushes to loosen soiling and facilitate penetration of cleaner. Use small brushes for mortar joints and crevices. Dip brush in cleaner often to ensure that adequate fresh cleaner is used and that surface remains wet.

4. Scrub surface with stiff brushes until soiling is thoroughly dislodged and can be removed by rinsing.

5. Rinse with low-pressure spray to remove chemicals and soiling.

6. Apply manufacturer's recommended neutralizer to surface, while surface is still wet, using spray applicator or paint brush. Let neutralizer remain on surface for period recommended in writing by manufacturer or as determined by preconstruction testing.

7. Rinse with low-pressure spray until surface tests pH-neutral, or equal to pH of rinse water.

8. Allow surface to dry.

9. Repeat cleaning procedure where needed to produce cleaning effect established by mock-up. Do not repeat more than once without consent of Commissioner.

3.7 BIOLOGICAL GROWTH REMOVAL

A. Apply cleaner to dry surface using brush or spray applicator.

B. Allow cleaner to remain on surface for period recommended in writing by manufacturer or as determined by mockup. Do not allow cleaner to dry on surface.

1. Agitate surface midway through dwell period using stiff brushes to loosen staining and facilitate penetration of cleaner. Use small brushes for mortar joints and crevices. Dip brush in cleaner often to ensure that adequate fresh cleaner is used, and that surface remains wet. Exercise care to prevent stain from spreading to adjacent unstained surfaces.

C. Scrub surface with stiff brushes until staining is thoroughly dislodged and can be removed by rinsing.

D. Rinse with low-pressure spray until surface tests pH-neutral, or equal to pH of rinse water.

E. Repeat procedure, where needed to produce cleaning effect established by mock-up. Do not repeat more than once without consent of Commissioner.

3.8 BITUMINOUS COATING REMOVAL

A. Remove loose and peeling coating using plastic scrapers.

B. Ensure that surfaces to be treated are clean of surface dirt and dry.

C. Apply thick coating of coating remover to coated surface using brushes or plastic trowels.

D. Allow coating remover to remain on surface for period recommended in writing by manufacturer or as determined by preconstruction testing.

1. If leaving coating remover on surface for extended periods of time or where recommended by coating remover manufacturer, cover using a light polyethylene film or manufacturer's laminated paper pressed against the coating remover so that it adheres. Tape the edges of the film or paper to seal.

2. Do not allow the coating remover to dry on the surface. If coating remover dries on the surface, reapply and allow to dwell until the product below is softened.

E. Remove coating remover and dissolved coatings using plastic scraper to lift away from surface and collect for disposal off City of New York's property. Do not scrape or gouge masonry.

F. Rinse with low-pressure spray to remove chemicals and coating residue.

G. Repeat procedure if necessary to remove all coating. Do not repeat more than once without consent of Commissioner.

H. Apply manufacturer's recommended neutralizer to surface using spray applicator or paint brush. Let neutralizer remain on surface for period recommended in writing by manufacturer.

I. Rinse with low-pressure spray until surface tests pH-neutral, or equal to pH of rinse water.

3.9 FINAL CLEANING

A. Remove masking materials, leaving no residues that could attract dirt.

B. Clean adjacent non-masonry surfaces of spillage and debris. Use water and soft brushes or cloths.

C. Remove debris from gutters and downspouts. Rinse off roof and flush gutters and downspouts.

D. Sweep and rake adjacent pavement and grounds to remove debris. Where necessary, wash surfaces with low-pressure spray to remove dust, dirt, and abrasive media.

END OF SECTION 040310

SECTION 040322 - HISTORIC BRICK UNIT MASONRY REPAIR

PART 1 - GENERAL

1.1 RELATED DOCUMENTS

A. The following documents apply to all required work for the Project: (1) the Contract Drawings, (2) the Specifications, (3) the General Conditions, (4) the Addendum and (5) the Contract (City of New York Standard Construction Contract).

1.2 SUMMARY

A. Section includes historic treatment work consisting of repairing historic clay brick masonry at the North and West elevations of the building.

1.3 DEFINITIONS

A. Low-Pressure Spray:

1. Pressure: 100 to 400 psi.
2. Flow Rate: 4 to 6 gpm.

B. Rebuilding (Setting) Mortar: Mortar used to set and anchor masonry in a structure, distinct from pointing mortar installed after masonry is set in place.

1.4 PREINSTALLATION MEETINGS

A. Preinstallation Conference: Conduct conference at Project site.

1. Review minutes of Preliminary Historic Treatment Conference that pertain to masonry historic treatment and repair.
2. Review methods and procedures related to repairing historic brick masonry.

1.5 SUBMITTAL PROCEDURES

A. Refer to DDC General Conditions Section 01 33 00 “Submittal Procedures”.

1.6 ACTION SUBMITTALS

A. Product Data: For each type of product.

B. Shop Drawings:

1. Include plans, elevations, sections, and locations of masonry repair work on the structure.
2. Show full-size patterns with complete dimensions for new molded brick shapes and brick arches and their jointing, showing relationship of existing units to new units.
3. Show provisions for expansion joints or other sealant joints.
4. Show replacement and repair anchors. Include details of anchors

C. Samples: For each exposed product and for each color and texture specified.

1.7 INFORMATIONAL SUBMITTALS

A. Preconstruction test reports.

1.8 QUALITY ASSURANCE

A. Refer to DDC General Conditions Section 01 40 00 “Quality Requirements”.

B. Historic Treatment Specialist Qualifications: A qualified historic brick masonry repair specialist meeting the requirements of DDC General Conditions Section 014000 1.7/C/6 that employs installers and supervisors who are properly trained and approved by manufacturers.

C. Mockups: Prepare mockups of historic treatment to demonstrate aesthetic effects and to set quality standards for materials and execution and for fabrication and installation.

1. Masonry Repair: Prepare sample areas for each type of masonry material indicated to have repair work performed. If not otherwise indicated, size each mockup not smaller than two adjacent whole units or approximately 24 inches in least dimension. Construct sample areas in locations in existing walls where directed by Commissioner unless otherwise indicated. Demonstrate quality of materials, workmanship, and blending with existing work. Include the following as a minimum:

   a. Replacement: Four brick units replaced.
   b. Patching: Three small holes at least 1 inch in diameter for each type of brick indicated to be patched, so as to leave no evidence of repair.

1.9 PRECONSTRUCTION TESTING

A. Preconstruction Testing Service: Engage a qualified testing agency to perform preconstruction testing on brick masonry as follows:

1. Replacement Brick: Test each proposed type of replacement brick, according to sampling and testing methods in ASTM C67 for compressive strength, 24-hour cold-water absorption, five-hour boil absorption, saturation coefficient, and initial rate of absorption (suction).

PART 2 - PRODUCTS

2.1 PERFORMANCE REQUIREMENTS

A. Source Limitations: Obtain each type of material for repairing historic masonry (face brick, cement, sand, etc.) from single source with resources to provide materials of consistent quality in appearance and physical properties.

2.2 MASONRY MATERIALS

A. Face Brick: Units, including molded, ground, cut, or sawed shapes as required to complete masonry repair work.

1. Brick Matching Existing: Units with colors, color variation within units, surface texture, size, and shape that match existing brickwork.

a. For existing brickwork that exhibits a range of colors or color variation within units, provide brick that proportionally matches that range and variation rather than brick that matches an individual color within that range.
b. Manufacturers: Subject to compliance with requirements, provide products by one of the following:
1) Bowerston Shale
2) McAvoy Brick
3) Belden Brick
4) Or approved equal.

2. Special Shapes:

a. Provide molded, 100 percent solid shapes for applications where core holes or "frogs" could be exposed to view or weather when in final position, and where shapes produced by sawing would result in sawed surfaces being exposed to view.
b. Provide specially ground units, shaped to match patterns, for arches and where indicated.
c. Mechanically chopping or breaking brick, or bonding pieces of brick together by adhesive, are unacceptable procedures for fabricating special shapes.

B. Building Brick: ASTM C62, Grade SW where in contact with earth, Grade SW, MW, or NW for concealed backup; of same vertical dimension as face brick, for masonry work concealed from view.

2.3 MORTAR MATERIALS

A. Refer to Sections 040343 Historic Masonry Repointing.

2.4 MANUFACTURED REPAIR MATERIALS

A. Brick Patching Compound: Factory-mixed cementitious product that is custom manufactured for patching brick masonry.

1. Products: Subject to compliance with requirements, provide one of the following:
   a. Cathedral Stone; Jahn M100
   b. Edison Coatings; Custom System 45, TC type
   c. US Heritage Group; TB15
   d. Or approved equal.

2. Use formulation that is vapor and water permeable (equal to or more than the brick), exhibits low shrinkage, has lower modulus of elasticity than the bricks being repaired, and develops high bond strength to all types of masonry.
3. Formulate patching compound used for patching brick in colors and textures to match each unit being patched. Provide sufficient number of colors to enable matching the color, texture, and variation of each unit.

2.5 ACCESSORY MATERIALS

A. Setting Buttons and Shims: Resilient plastic, nonstaining to masonry, sized to suit joint thicknesses and bed depths of bricks, less the required depth of pointing materials unless removed before pointing.

2.6 MORTAR MIXES

A. Refer to Sections 040343 Historic Masonry Repointing.

PART 3 - EXECUTION

3.1 EXECUTION REQUIREMENTS

A. Refer to DDC General Conditions for execution requirements.

3.2 PROTECTION

A. Prevent mortar from staining face of surrounding masonry and other surfaces.

B. Remove gutters and downspouts, wrought iron ornaments and associated hardware adjacent to immediate work area, and store during masonry repair work. Reinstall when repairs are complete.

1. Provide temporary rain drainage during work to direct water away from building.

3.3 MASONRY REPAIR, GENERAL

A. Have repair work performed only by qualified historic treatment specialist.

3.4 BRICK REMOVAL AND REPLACEMENT

A. At locations indicated, remove bricks that are damaged, spalled, or deteriorated. Carefully remove entire units from joint to joint, without damaging surrounding masonry, in a manner that permits replacement with full-size units.

B. Support and protect remaining masonry that surrounds removal area.

C. Maintain flashing, reinforcement, lintels, and adjoining construction in an undamaged condition.

D. Notify Commissioner of unforeseen detrimental conditions, including voids, cracks, bulges, loose masonry units in existing backup, rotted wood, rusted metal, and other deteriorated items.

E. Remove in an undamaged condition as many whole bricks as possible. Remove mortar and sealant from surfaces of removed units.

F. Clean masonry surrounding removal areas by removing mortar, dust, and loose particles in preparation for brick replacement.

G. Replace removed damaged brick with other removed brick in good condition, where possible, matching existing brick. Do not use broken units unless they can be cut to usable size.

H. Install replacement brick into bonding and coursing pattern of existing brick. If cutting is required, use a motor-driven saw designed to cut masonry with clean, sharp, unchipped edges.

1. Maintain joint width for replacement units to match existing joints.
2. Use setting buttons or shims to set units accurately spaced with uniform joints.

I. Lay replacement brick with rebuilding (setting) mortar and with completely filled bed, head, and collar joints. Butter ends with sufficient mortar to fill head joints and shove into place. Wet both replacement and surrounding bricks that have ASTM C67 initial rates of absorption (suction) of more than 30 g/30 sq. in. per min. Use wetting methods that ensure that units are nearly saturated but surface is dry when laid.

1. Tool exposed mortar joints in repaired areas to match joints of surrounding existing brickwork.
2. Rake out mortar used for laying brick before mortar sets according to Section 040343 "Historic Masonry Repointing." Point at same time as repointing of surrounding area.
3. When mortar is hard enough to support units, remove shims and other devices interfering with pointing of joints.

J. Curing: Cure mortar by maintaining in thoroughly damp condition for at least 72 consecutive hours, including weekends and holidays.

1. Hairline cracking within the mortar or mortar separation at edge of a joint is unacceptable. Completely remove such mortar and repoint.

3.5 BACKUP MASONRY REMOVAL AND REPLACEMENT

A. Where backup masonry is fractured or unstable and at locations indicated, remove mortar and masonry units that are broken or deteriorated and rebuild with whole, new brick or whole salvaged backup masonry units. Carefully remove entire units from joint to joint, without damaging surrounding masonry, in a manner that permits replacement with full-size units.

B. Perform backup masonry removal and replacement according to requirements in "Brick Removal and Replacement"Article.

3.6 BRICK MASONRY PATCHING

A. Patch the following bricks unless another type of repair or replacement is indicated:

1. Units indicated to be patched.
2. Units with holes.
3. Units with small areas of deep deterioration. Patch deep deteriorations measuring more than 3/4 inch in least dimension and more than 1/4 inch deep**.**

B. Patching Bricks:

1. Remove loose material from masonry surface. Carefully remove additional material so patch does not have feathered edges but has square or slightly undercut edges on area to be patched and is at least 1/4 inches thick, but not less than recommended in writing by patching compound manufacturer.
2. Mask adjacent mortar joint or rake out for repointing if patch extends to edge of brick.
3. Rinse surface to be patched and leave damp, but without standing water.
4. Brush-coat surfaces with slurry coat of patching compound according to manufacturer's written instructions.
5. Place patching compound in layers as recommended in writing by patching compound manufacturer, but not less than 1/4 inch or more than 2 inches thick. Roughen surface of each layer to provide a key for next layer.
6. Trowel, scrape, or carve surface of patch to match texture and surrounding surface plane or contour of the brick. Shape and finish surface before or after curing, as determined by testing, to best match existing brick.
7. Keep each layer damp for 72 hours or until patching compound has set.

3.7 FINAL CLEANING

A. After mortar has fully hardened, thoroughly clean exposed masonry surfaces of excess mortar and foreign matter; use wood scrapers, stiff-nylon or -fiber brushes, and clean water, applied by low-pressure spray.

1. Do not use metal scrapers or brushes.
2. Do not use acidic or alkaline cleaners.

END OF SECTION 040322

SECTION 040326 - HISTORIC TERRA COTTA UNIT MASONRY REPAIR

PART 1 - GENERAL

1.1 RELATED DOCUMENTS

A. The following documents apply to all required work for the Project: (1) the Contract Drawings, (2) the Specifications, (3) the General Conditions, (4) the Addendum and (5) the Contract (City of New York Standard Construction Contract).

1.2 SUMMARY

A. Section includes historic treatment work consisting of repairing historic terra cotta masonry.

B. Related Requirements:

1. Refer to DDC General Conditions Section 013591 "Historic Treatment Procedures" for general historic treatment requirements.

1.3 DEFINITIONS

A. Low-Pressure Spray:

1. Pressure: 100 to 400 psi.
2. Flow Rate: 4 to 6 gpm .

B. Rebuilding (Setting) Mortar: Mortar used to set and anchor masonry in a structure, distinct from pointing mortar installed after masonry is set in place.

1.4 PREINSTALLATION MEETINGS

A. Preinstallation Conference: Conduct conference at Project site .

1. Review minutes of Preliminary Historic Treatment Conference that pertain to masonry historic treatment and repair.
2. Review methods and procedures related to repairing historic terra cotta masonry.

1.5 SUBMITTAL PROCEDURES

A. Refer to DDC General Conditions Section 01 33 00 “Submittal Procedures”.

1.6 ACTION SUBMITTALS

A. Product Data: For each type of product.

B. Shop Drawings:

1. Include plans, elevations, sections, and locations of masonry repair work on the structure.
2. Show full-size patterns with complete dimensions for new terra cotta units and their jointing, showing relationship of existing units to new units.
3. Indicate setting number of each new terra cotta unit and its location on the structure in annotated plans and elevations.
4. Show provisions for expansion joints or other sealant joints.
5. Show replacement and repair anchors. Include details of anchors within individual terra cotta units.

C. Samples: For each exposed product and for each color and texture specified.

1.7 QUALITY ASSURANCE

A. Refer to DDC General Conditions Section 01 40 00 “Quality Requirements”.

B. Historic Treatment Specialist Qualifications: Historic Terra Cotta Unit Masonry Repair specialist meeting the requirements of DDC General Conditions Section 014000 1.7/C/6 and that employs installers and supervisors who are properly trained and approved by manufacturer.

C. Terra Cotta Manufacturer Qualifications: Manufacturer meeting the requirements in DDC General Conditions Section 014000 1.7/C/5.

D. Mockups: Prepare mockups of historic treatment to demonstrate aesthetic effects and to set quality standards for materials and execution and for fabrication and installation.

1. Terra Cotta Repair: Prepare sample areas for each type of terra cotta material and assembly indicated to have repair work performed. If not otherwise indicated, size each mockup not smaller than two adjacent whole units or approximately 48 inches (1200 mm) in least dimension. Construct sample areas in locations in existing walls were directed by Commissioner unless otherwise indicated. Demonstrate quality of materials, workmanship, and blending with existing work. Include the following as a minimum:

a. Patching: Three small holes at least 1 inch (25 mm) in diameter for each type of terra cotta indicated to be patched, so as to leave no evidence of repair.

PART 2 - PRODUCTS

2.1 MANUFACTURED REPAIR MATERIALS

A. Terra Cotta Patching Compound: Factory-mixed cementitious product that is custom manufactured for patching terra cotta masonry.

1. Products: Subject to compliance with requirements, provide one of the following:

    a. Cathedral Stone; Jahn M100
    b. Edison Coatings; Custom System 45, TC type
    c. US Heritage Group; TB15
    d. Or approved equal

2. Use formulation that is vapor and water permeable (equal to or more than the terra cotta unit), exhibits low shrinkage, has lower modulus of elasticity than the terra cotta units being repaired, and develops high bond strength to all types of masonry.
3. Formulate patching compound used for patching terra cotta in colors and textures to match each unit being patched. Provide sufficient number of colors to enable matching the color, texture, and variation of each unit.

B. Terra Cotta Glaze Replacement: High-solids, nonyellowing, fade-resistant, waterborne acrylic latex, polyurethane, or epoxy coating intended for exterior use as terra cotta glaze replacement. Product must be custom mixed by manufacturer to match color and gloss of existing terra cotta glaze.

1. Products: Subject to compliance with requirements, provide one of the following:

    a. Cathedral Stone; Terra Cotta Glaze
    b. Edison Coatings; Aquathane UA-210
    c. US Heritage Group; Glaze System, custom to match existing
    d. Or approved equal

2.2 ACCESSORY MATERIALS

A. Terra Cotta Anchors: Type and size indicated or, if not indicated, to match existing, formed metal anchors in size and type. Fabricate anchors from Type 304 stainless steel.

B. Setting Buttons and Shims: Resilient plastic, nonstaining to masonry, sized to suit joint thicknesses and bed depths of terra cotta units, less the required depth of pointing materials unless removed before pointing.

PART 3 - EXECUTION

3.1 EXECUTION REQUIREMENTS

A. Refer to DDC General Conditions for execution requirements.

3.2 PROTECTION

A. Prevent mortar from staining face of surrounding masonry and other surfaces.

3.3 MASONRY REPAIR, GENERAL

A. Have repair work performed only by qualified historic treatment specialist.

3.4 TERRA COTTA PATCHING

A. Patch the following terra cotta units unless another type of repair or replacement is indicated:

1. Units indicated to be patched.
2. Units with holes.
3. Units with small areas of deep deterioration. Patch deep deteriorations measuring more than 3/4 inch in least dimension and more than 1/4 inch deep.

B. Patching Terra Cotta:

1. Remove deteriorated material as determined by sounding gently with a small hammer. Carefully remove additional material so patch does not have feathered edges but has square or slightly undercut edges on area to be patched and is at least 1/4 inch thick, but not less than recommended in writing by patching compound manufacturer.
2. Mask adjacent mortar joint or rake out for repointing if patch extends to edge of unit.
3. Rinse surface to be patched and leave damp, but without standing water.
4. Brush-coat surfaces with slurry coat of patching compound according to manufacturer's written instructions.
5. Place patching compound in layers as recommended in writing by patching compound manufacturer, but not less than 1/4 inch or more than 2 inches thick. Roughen surface of each layer to provide a key for next layer.
6. Do not apply patching compound over mortar joints. If patching compound bridges mortar joints, cut out joints after patching compound hardens.
7. Trowel, scrape, or carve surface of patch to match texture, details, and surrounding surface plane or contour of the unit. Shape and finish surface before or after curing, as determined by testing, to best match existing terra cotta.
8. Keep each layer damp for 72 hours or until patching compound has set.
9. After final layer of patching compound has cured, apply terra cotta glaze replacement according to manufacturer's written instructions. Apply two or more coats, as needed, to match glaze of adjacent terra cotta units.

3.5 TERRA COTTA GLAZE REPAIR

A. Repair the glaze on the following terra cotta units that are otherwise sound unless another type of repair or replacement is indicated:

1. Units indicated to have glaze repaired.
2. Units with abraded or chipped glaze.

B. Application: After other repairs have cured, apply terra cotta glaze replacement according to manufacturer's written instructions. Apply two or more coats, as needed, to match glaze of adjacent terra cotta units. Do not apply glaze to joint surfaces between units or within joints that will be mortared or sealed.

3.6 FINAL CLEANING

A. After mortar has fully hardened, thoroughly clean exposed masonry surfaces of excess mortar and foreign matter; use wood scrapers, stiff-nylon or -fiber brushes, and clean water, applied by low-pressure spray.

1. Do not use metal scrapers or brushes.
2. Do not use acidic or alkaline cleaners.

END OF SECTION 040326

SECTION 040327 - HISTORIC TERRA COTTA UNIT MASONRY REPOINTING

PART 1 - GENERAL

1.1 RELATED DOCUMENTS

A. The following documents apply to all required work for the Project: (1) the Contract Drawings, (2) the Specifications, (3) the General Conditions, (4) the Addendum and (5) the Contract (City of New York Standard Construction Contract).

1.2 SUMMARY

A. Section includes historic treatment work consisting of repointing terra cotta masonry joints.

1.3 DEFINITIONS

A. Low-Pressure Spray:

1. Pressure: 100 to 400 psi.
2. Flow Rate: 4 to 6 gpm.

1.4 PREINSTALLATION MEETINGS

A. Preinstallation Conference: Conduct conference on historic masonry repair and repointing at Project site.

1. Review minutes of Preliminary Historic Treatment Conference that pertain to masonry historic treatment and repointing.
2. Review methods and procedures related to repointing historic terra cotta masonry.

1.5 SUBMITTAL PROCEDURES

A. Refer to DDC General Conditions Section 01 33 00 “Submittal Procedures”.

1.6 ACTION SUBMITTALS

A. Product Data: For each type of product.

B. Samples: For each exposed product and for each color and texture specified.

1.7 QUALITY ASSURANCE

A. Refer to DDC General Conditions Section 01 40 00 “Quality Requirements”.

B. Historic Treatment Specialist Qualifications: A Historic Terra Cotta Unit Masonry Repointing specialist meeting the requirements of DDC General Conditions Section 014000 1.7/C/6.

C. Mockups: Prepare mockups of historic treatment on existing surfaces to demonstrate aesthetic effects and to set quality standards for materials and execution.

1. Repointing: Rake out joints in two separate areas , each approximately 24 inches high by 24 inches wide for each type of repointing required, and repoint one of the areas.

PART 2 - PRODUCTS

2.1 MORTAR MIXES

A. For each variation in mortar type or color required, match existing mortar color, texture, materials and mix proportions identified through preconstruction testing as closely as possible while complying with the material requirements of this Section and the mix proportion requirements of ASTM C270.
1. Exceptions to these requirements will only be permitted with the written consent of the Commissioner where deemed necessary for historic accuracy or to prevent deterioration of masonry units, provided that such mixes have a demonstrated history of satisfactory performance in similar applications.
2. Several mortar colors are present on the building. Spot repointing is being recommended; therefore each replication mortar must be matched to the specific area for use.

B. Terra Cotta Pointing Mortars, mortar to match specific area for use.

1. Product: Subject to compliance with requirements, provide one of the following:

a. Glen Gery; Color Mortar Blend, Type N
b. Spec Mix; Portland Lime and Sand, Type N
c. Edison Coatings; Spec-Joint 46, Type N
d. Or approved equal

C. Measurement and Mixing: Measure cementitious materials and sand in a dry condition by volume or equivalent weight. Do not measure by shovel; use known measure. Mix materials in a clean, mechanical batch mixer.

1. Mixing Pointing Mortar: Thoroughly mix cementitious materials and sand together before adding any water. Then mix again adding only enough water to produce a damp, unworkable mix that will retain its form when pressed into a ball. Maintain mortar in this dampened condition for 15 to 30 minutes. Add remaining water in small portions until mortar reaches desired consistency. Use mortar within one hour of final mixing; do not retemper or use partially hardened material.

D. Mixes: Mix mortar materials in the following proportions:
   1. Pointing Mortar by Type: ASTM C270, Proportion Specification, Type N unless otherwise indicated; with cementitious material limited to portland cement and lime. Add mortar pigments to produce mortar colors required.

PART 3 - EXECUTION

3.1 EXECUTION REQUIREMENTS

A. Refer to DDC General Conditions for execution requirements.

3.2 PROTECTION

A. Prevent mortar from staining face of surrounding masonry and other surfaces.

3.3 MASONRY REPOINTING, GENERAL

A. Have repointing work performed only by qualified historic treatment specialist.

3.4 REPOINTING

A. Rake out and repoint joints to the following extent:

   1. All joints in areas indicated.
   2. Joints indicated as sealant-filled joints. Seal joints according to Section 079200 "Joint Sealants."
   3. Joints at locations of the following defects:

      a. Holes and missing mortar.
      b. Cracks that can be penetrated 1/4 inch or more by a knife blade 0.027 inch thick.
      c. Cracks 1/16 inches or more in width and of any depth.
      d. Hollow-sounding joints when tapped by metal object.
      e. Eroded surfaces 1/4 inch or more deep.
      f. Deterioration to point that mortar can be easily removed by hand, without tools.
      g. Joints filled with substances other than mortar.

B. Do not rake out and repoint joints where not required.

C. Rake out joints as follows, according to procedures demonstrated in approved mockup:

   1. Remove mortar from joints to depth of not less than 3/4 inch . Do not remove unsound mortar more than 2 inches deep; consult Commissioner for direction.
   2. Remove mortar from masonry surfaces within raked-out joints to provide reveals with square backs and to expose masonry for contact with pointing mortar. Brush, vacuum, or flush joints to remove dirt and loose debris.

3. Do not spall edges of terra cotta units or widen joints. Replace or patch damaged units as directed by Commissioner.

    a. Cut out center of mortar bed joints using angle grinders with diamond-impregnated metal blades. Remove remaining mortar in bed joints and mortar in head joints by hand with chisel and resilient mallet. Strictly adhere to approved quality-control program.

D. Notify Commissioner of unforeseen detrimental conditions, including voids in mortar joints, cracks, loose masonry units, rotted wood, rusted metal, and other deteriorated items.

E. Pointing with Mortar:

1. Rinse joint surfaces with water to remove dust and mortar particles. Time rinsing application so, at time of pointing, joint surfaces are damp but free of standing water. If rinse water dries, dampen joint surfaces before pointing.
2. Apply pointing mortar first to areas where existing mortar was removed to depths greater than surrounding areas. Apply in layers not greater than 3/8 inch(es) until a uniform depth is formed. Fully compact each layer thoroughly and allow it to become thumbprint hard before applying next layer.
3. After deep areas have been filled to same depth as remaining joints, point joints by placing mortar in layers not greater than 3/8 inch(es). Fully compact each layer and allow it to become thumbprint hard before applying next layer. Where existing terra cotta units have worn or rounded edges, slightly recess finished mortar surface below face of masonry to avoid widened joint faces. Take care not to spread mortar beyond joint edges onto exposed masonry surfaces or to featheredge the mortar.
4. When mortar is thumbprint hard, tool joints to match original appearance of joints as demonstrated in approved mockup. Remove excess mortar from edge of joint by brushing.
5. Cure mortar by maintaining in thoroughly damp condition for at least 72 consecutive hours, including weekends and holidays.

    a. Acceptable curing methods include covering with wet burlap and plastic sheeting, periodic hand misting, and periodic mist spraying using system of pipes, mist heads, and timers.
    b. Adjust curing methods to ensure that pointing mortar is damp throughout its depth without eroding surface mortar.

6. Hairline cracking within the mortar or mortar separation at edge of a joint is unacceptable. Remove mortar and repoint.

F. Where repointing work precedes cleaning of existing masonry, allow mortar to harden at least 30 days before beginning cleaning work.

3.5 FINAL CLEANING

A. After mortar has fully hardened, thoroughly clean exposed masonry surfaces of excess mortar and foreign matter; use wood scrapers, stiff-nylon or -fiber brushes, and clean water, applied by low-pressure spray.

1. Do not use metal scrapers or brushes.
2. Do not use acidic or alkaline cleaners.

END OF SECTION 040327

SECTION 040342- HISTORIC STONE MASONRY REPAIR

PART 1 – GENERAL

1.1 RELATED DOCUMENTS

A. The following documents apply to all required work for the Project: (1) the Contract Drawings, (2) the Specifications, (3) the General Conditions, (4) the Addendum and (5) the Contract (City of New York Standard Construction Contract).

1.2 SUMMARY

A. This Section includes the repair work of brownstone masonry at the Harlem Courthouse, as indicated on the Contract Drawings and as follows:

1. Repairing stone masonry, including patching damaged units, dutchman repairs, re-joining cracked units and grouting cracks.

2. Replacing damaged or missing stone.

1.3 RELATED REQUIREMENTS

A. Section 040310 - Historic Masonry Cleaning

B. Section 040343 - Historic Masonry Repointing

1.4 REFERENCE STANDARDS

A. 36 CFR 67 - Secretary of the Interior's Standards for the Treatment of Historic Properties, Current Edition.

B. ASTM C97/C97M - Standard Test Methods for Absorption and Bulk Specific Gravity of Dimension Stone.

C. ASTM C99/C99M - Standard Test Method for Modulus of Rupture of Dimension Stone.

D. ASTM C119 - Standard Terminology Relating to Dimension Stone.

E. ASTM C144 - Standard Specification for Aggregate for Masonry Mortar.

F. ASTM C150/C150M - Standard Specification for Portland Cement.

G. ASTM C170 - Standard Test Method for Compressive Strength of Dimension Stone.

H. ASTM C207 - Standard Specification for Hydrated Lime for Masonry Purposes.

I. ASTM C270 - Standard Specification for Mortar for Unit Masonry.

J. ASTM C616 - Specification for Quartz-Based Dimension Stone.

K. SSPC-SP 2 - Hand Tool Cleaning 2018.

1.5 DEFINITIONS

A. Low-Pressure Spray: 100 to 500 psi; 4 to 8 gpm.

B. Face Bedding: Setting of stone with the rift or natural bedding planes (strata) vertical and parallel to the wall plane rather than horizontal or "naturally bedded," which holds bedding planes together by gravity.

C. Pointing Mortar: Mortar used to seal joints at the exposed faces of masonry units; may include decorative aggregate or pigments for color and may be tooled in a decorative manner.

D. Rebuilding (Setting) Mortar: Mortar used to set and anchor masonry in a structure, distinct from pointing mortar installed after masonry is set in place.

E. Rift: The most pronounced direction of splitting or cleavage of a stone.

F. Stone Terminology: ASTM C119.

1.6 ADMINISTRATIVE REQUIREMENTS

A. Preinstallation Conference: Conduct conference on stone masonry restoration at Project site.

1. Review methods and procedures related to repairing historic stone masonry, including but not limited to, the following:

a. Historic treatment specialist's personnel, equipment, and facilities needed to make progress and avoid delays.

b. Materials, material application, and sequencing.

c. Quality-control program.

d. Fire-protection plan.

e. Stone masonry restoration program.

f. Coordination with building occupants.

B. Sequencing and Scheduling:

1. Order replacement materials at earliest possible date, to avoid delaying completion of the work.

2. Perform masonry restoration work in the following sequence:

a. Clean stone as specified in Section 040310 - Historic Masonry Cleaning.

b. Rake out mortar from joints surrounding stone to be replaced and from joints adjacent to stone repairs along joints.

c. Repair stonework, including replacing existing stone with new stone. If required, repair backup masonry.

d. Rake out mortar from joints to be repointed.

e. Point mortar and sealant joints as specified in Section 040343 - Historic Masonry Repointing.

f. After repairs and repointing have been completed and cured, perform a final cleaning to remove residues from this work.

3. As scaffolding is removed, patch anchor holes used to attach scaffolding. Patch holes in masonry units according to this Section. Patch holes in mortar joints as specified in Section 040343 - Historic Masonry Repointing.

1.7 SUBMITTAL PROCEDURES

A. Refer to DDC General Conditions Section 01 33 00 “Submittal Procedures”.

1.8 SUBMITTALS

A. Product Data: For each type of product indicated.

1. Include material descriptions and application instructions.

2. Include construction details, material descriptions, dimensions of individual components and profiles, and finishes.

3. Include recommendations for application and use.

4. Include recent test data substantiating that products and replacement stone comply with requirements. Tests must have been completed within the last 3 years. Conduct new testing if required by the Commissioner at no additional cost to City of New York.

B. Shop Drawings:

1. Include plans, elevations, sections, and locations of stone repair work on the structure.

2. Indicate complete dimensions for new stone units and their jointing, showing relation of existing to new units.

a. No final sizing or finishing are to be done until the Shop Drawings for that part of the work have been approved.

3. Show partial replacement stone units (dutchmen).

4. Indicate setting number of each new stone unit and its location on the structure in annotated plans and elevations.

5. Show provisions for expansion joints or other sealant joints.

6. Show provisions for flashing, lighting fixtures, conduits, and weep holes as required and shown on drawings.

7. Show replacement and repair anchors, including drilled-in pins. Include details of anchors within individual stone units, with locations of anchors and dimensions of holes and recesses in stone required for anchors, including direction and angle of holes for pins.

8. Show locations of scaffolding and points of scaffolding in contact with masonry. Include details of each point of contact or anchorage.

C. Samples:

1. For each type and finish of exposed stone masonry to be used for replacing stone:

a. Submit samples measuring no less than 6 inches by 6 inches. Samples are to be of sufficient size and quantity to accurately represent variations in color, texture, grain, and veining to be provided for the Project.

b. Submit replacement samples with samples of existing stone or otherwise provide access to existing stone at Project site for comparison with replacement stone samples.
1) Clean existing stone sample using approved methods.

2. Each type of anchor or fastener specified and/or proposed for use.

3. Composite Patching: Submit sets of composite patching samples in the form of briquettes, at least 3 inches long by 3 inches wide representative of the range of stone colors present on the building.

a. Have each set contain a close color range of at least three Samples of different mixes of patching material that matches the variations in existing stone when cured and dry.

b. Document each sample with manufacturer and stock number or other information necessary to order additional material.

D. Qualification Data: For restoration specialists, including field supervisors and mechanics, stone fabricator.

E. Quality-control program.

F. Restoration Program: For each restoration phase of stone masonry restoration work.

1.9 QUALITY ASSURANCE

A. Refer to DDC General Conditions Section 01 40 00 “Quality Requirements”.

B. Historic Stone Masonry Restoration Specialist Qualifications: A Masonry Restoration specialist meeting the requirements of DDC General Conditions Section 014000 1.7/C/6.

C. Stone Fabricator Qualifications: A entity meeting the requirements in DDC General Conditions Section 014000 1.7/C2.

D. Quality-Control Program: Prepare a written quality-control program for this Project to demonstrate the ability of personnel to properly follow methods and use materials and tools without damaging masonry. Include provisions for supervising worker performance and preventing damage.

1. If mechanical grinders are used to cut joints, include provisions for supervising performance and preventing damage due to worker fatigue.

2. Include methods for containment of and protection of workers from silica containing dust in compliance with applicable New York City Department of Buildings, New York City DEP, and OSHA regulations.

E. Field Supervised Construction: Notify Commissioner before beginning stone restoration work. Provide access to work area and scaffolding. Do not relocate scaffolding until work in that area has been inspected and accepted.

F. Stone Masonry Restoration Program: Prepare a written, detailed description of materials, methods, equipment, and sequence of operations to be used for each phase of historic stone masonry restoration work.

1. Include written descriptions, drawings, and diagrams, outlining proposed methods and procedures for protection of personnel, the public, and the existing construction during the work of this Section.

2. Include methods for keeping mortar, patching, and other cementitious materials damp during curing period.

G. Regulatory Requirements: Work of this Section must be carried out in accordance with New York City Department of Buildings, New York City DEP, New York State DEC and requirements including regarding testing, treatment, containment, collection, transport, disposal and discharge of hazardous wastes and cleaning effluent of any other agency having jurisdiction. In all cases, the more restrictive of any applicable requirements(s) are to be followed.

H. All work must confirm to the requirements of the Secretary of the Interior's Standards for Rehabilitation 36 CFR 67.

1.10 MOCK-UPS

A. General: Before beginning stone masonry restoration, prepare mock-ups to demonstrate aesthetic effects and qualities of materials and execution and to provide standards for work of this Section. Do not proceed with stone restoration until Commissioner has approved relevant mock-ups.

1. Locate mock-ups on existing walls that are representative of the range of conditions to be encountered in the remainder of work in locations as directed by or acceptable to Commissioner and accessible for review by Commissioner.

2. Provide a minimum of 48 hours' notice to Commissioner prior to start of each mock-up.

3. Commissioner will monitor mock-ups. Mock-ups performed in the absence of Commissioner will not be accepted.

4. Mock-ups is to be performed by the same crew who will be executing the work and following requirements of this Section.

5. Repeat mock-ups as necessary to obtain approval by Commissioner.

6. Protect approved mock-ups to ensure that they are without damage, deterioration, or alteration until time of Substantial Completion.

7. Approved mock-ups in undamaged condition at time of Substantial Completion may be incorporated into the work.

8. Approved mock-ups will represent the minimum acceptable standard for stone masonry restoration work. Subsequent work that does not meet the standard of approved mock-up will be rejected.

B. Provide the following mock-ups:

1. Removal and replacement of one stone unit.

2. Patching using composite patching mortar. Provide one patch for each variation in stone color or finish.

3. One crack repair using grout injection measuring approximately 18 inches in length and including composite patching of the surface of the crack.

4. One crack repair by re-joining fractured pieces.

5. One dutchman repair.

1.11 DELIVERY, STORAGE, AND HANDLING

A. Do not deliver materials to the site until they have been approved by Commissioner.

B. Deliver and store materials in manufacturers' original sealed containers or packaging, clearly labeled with manufacturer's name, address and product identification, including grade, type, and color. Immediately reseal containers after partial use.

C. Store pre-mixed mortar, composite patching, crack repair grout, and other cementitious materials on elevated platforms, under cover, and in a dry location. Do not use cementitious materials that have become damp.

D. Store all materials in spaces designated by Commissioner.

1. Maintain temperatures in storage spaces within range recommended by manufacturer of material being stored in each case. Protect liquid components from freezing.

2. Store products and materials at least 4 inches above the floor and protect them from water, dampness, or high humidity.

E. Deliver, store, and handle all products and materials to prevent theft, damage, deterioration, or degradation and intrusion of foreign material.

F. Handle stone to prevent overstressing, chipping, defacement, and other damage.

G. Discard and remove from site deteriorated or contaminated materials and products that have exceeded their expiration dates and replace with fresh materials.

1.12 FIELD CONDITIONS

A. Materials are to be used only at the manufacturer's recommended temperature tolerances or as indicated below, whichever is more stringent.

B. Cold Weather Requirements: Work involving mortar, composite patching, or other cementitious materials may only be performed when temperatures remain above 40 degrees F and are predicted to remain so for at least seven days after completion of work. If in any given 24-hour period the temperature drops or is expected to drop below 40 degrees F at any time, work will not recommence until a constant temperature of 40 degrees F or higher is projected for a minimum of 72 hours. Once stopped for reason of temperature, work will recommence only upon approval of the Commissioner.

C. Hot Weather Requirements: Do not apply mortar, composite patching, or other cementitious materials to substrates with temperatures of 90 degrees F and above. Protect freshly installed mortar when temperature and humidity conditions produce excessive evaporation of water from cementitious materials. Provide artificial shade and wind breaks and use cooled materials to minimize evaporation during placement. Protect freshly installed mortar, composite patching, or other cementitious materials from premature drying or rapid curing by using dampened burlap, plastic sheeting, or periodically misting with water to keep materials moist for 72 hours following final tooling.

PART 2 – PRODUCTS

2.1 MATERIALS, GENERAL

A. Source Limitations: Obtain each color, grade, finish, type, and variety of product from single source and from single manufacturer with resources to provide products of consistent quality in appearance and physical properties.

B. Manufacturer's Instructions: Comply with material manufacturer's instructions for use of products (including surface preparation, mixing, applying, drying, etc.). In case of conflict with requirements of this Section, the more stringent requirements must govern.

2.2 REPLACEMENT BROWNSTONE

A. Provide new natural brownstone with color, texture, grain, veining, finish, size, and shape to match existing stone.

B. Physical Properties: New stone must meet the requirements of ASTM C616 - Specification for Quartz-Based Dimension Stone.

C. Quarrying New Stone: Have quarry clearly label the direction of rift or bedding planes when rough stone is quarried, to facilitate cutting stones so that natural bedding planes are as required in "Cutting New Stone" Paragraph.

D. Cutting New Stone: Regardless of how existing stone was cut and set, cut each new stone so that, when it is set in final position, the rift or natural bedding planes match the rift of existing stones.

E. Replacement brownstone sources:

1. Basis-of-Design Product: Subject to compliance with requirements, provide O&G Industries Masonry Division; "Red" Sandstone or comparable product by one of the following:

a. Marshalls Mono Ltd;

b. Connecticut Stone;

c. Or approved equal.

2.3 MORTAR MATERIALS

A. Portland Cement: Type I, ASTM C150/C150M

1. Provide cement containing not more than 0.60 percent total alkali when tested according to ASTM C114.

B. Hydrated Lime: ASTM C207, Type S.

C. Masonry Cement: Not permitted.

D. Mortar Cement: Not permitted.

E. Mortar Sand: ASTM C144.

F. Admixtures: Admixtures, including air-entraining agents, anti-freeze additives, latex modifiers, calcium chloride, or otherwise, will not be used without the express written consent of the Commissioner and the mortar manufacturer. Calcium chloride is not permitted in any mortar.

G. Water: Potable.

2.4 MORTAR MIXES

A. Pointing Mortar: See Section 040343 - Historic Masonry Repointing for mix requirements.

B. Rebuilding (Setting) Mortar: Cementitious material are to be limited to Portland cement and lime.

1. Use ASTM C270, Type N by proportion, unless otherwise indicated.

C. Mixing:

1. Thoroughly mix mortar in quantities needed for immediate use, using mechanical batch type mixer in accordance with ASTM C270. Add approximately half the required water and mix mortar for a minimum of five minutes, and then slowly add water as needed to reach the desired working consistency. Do not exceed mix time of ten minutes. A minimum amount of water is to be used to produce a workable consistency for the mortars intended purpose.

   a. Where mortar is required in small batches of less than a cubic yard and the Commissioner specifically approves, mortar may be mixed in a clean vessel by hand or paddle mixer and electric drill. No plastic particles from mixing in plastic buckets will be permitted in any mortar.

2. Prehydration: After mixing, allow Portland cement mortars to sit for 20 minutes prior to use to allow for initial shrinkage.

3. Use mortar within 1/2-hour of mixing and prehydration, after which unused mortar is to be discarded. Do not re-temper mortars which have begun to set.

2.5 COMPOSITE PATCHING MORTAR:

A. Provide factory-mixed cementitious products that is custom manufactured for patching stone. Use formulation that is vapor- and water permeable (equal to or more than the stone), exhibits low shrinkage, frost and salt resistant, and physically compatible with the substrate, including, but not limited to porosity, elasticity, tensile and compressive strength.

B. Formulate in color, texture, and grain to match stone being patched. Provide no fewer than three colors to enable matching each piece of stone. Match patching to existing stones was cleaned using approved methods.

C. Composite Patching Mortars

1. Manufacturers: Subject to compliance with requirements, provide one of the following:

   a. Cathedral Stone Products Inc.

   b. Edison Coatings

   c. U.S. Heritage Group

   d. Or approved equal.

D. Thin Profile Composite Patching Mortar Manufacturers (for repairs 1/32 to 1/4 inch deep):

1. Basis-of-Design Product: Subject to compliance with requirements, provide Edison Coatings; ThinFill 55 or comparable product by one of the following:

   a. US Heritage Group; TB Series for Brownstone

b. Conproco; Matrix TR

c. Or approved equal.

2.6 CEMENTITIOUS CRACK FILLER:

A. Provide an ultrafine superplasticized grout that can be injected into cracks, is suitable for application to wet or dry cracks, exhibits low shrinkage, and develops high bond strength to all stone types.

B. Formulate grout used for surface filling cracks in colors and textures to match each stone being patched. Provide color variations as required to enable matching the color, texture, and variation of each unit. Match grout to existing stone cleaned using approved methods.

C. Products: Subject to compliance with requirements, provide one of the following:

1. Cathedral Stone Products, Inc.; Jahn M-32

2. Edison Coatings, Inc.; Pump-X 53iE Injection Grout.

3. U.S. Heritage Group; IG10 Stone and Brick Injection Grout

4. VoidSpan; #500 Series

5. Or approved equal.

2.7 STONE-TO-STONE ADHESIVE:

A. Provide a UV-stable, two-part polyester or epoxy-resin stone adhesive; appropriate for use at ambient temperatures under which the work will be performed; recommended in writing by adhesive manufacturer for type of stone repair indicated.

1. Provide adhesive filler or pre-filled adhesive formula as recommended by manufacturer for the intended use.

2. Products: Subject to compliance with requirements, provide one of the following:

a. Akemi; Akepox 5010

b. Bonstone Materials Corporation; Clear Gel Epoxy

c. Edison Coatings; Flexi-Weld 520T

d. Sika; Sikadur 23 Lo Mod Gel

e. Or approved equal.

2.8 MISCELLANEOUS MATERIALS

A. Pins: Type 316 stainless steel, threaded rods of each size required for dutchman repairs or re-joining fractured pieces. Provide size indicated or, if not indicated, provide pins sized to support the full weight of the dutchmen or pieces being joined.

B. Stone Anchors and Restraints: Type 316 stainless steel of the size and type indicated, or if not indicated, to match existing anchors in size and type. Provide custom-fabricated cramps or other restraints as required.

1. Manufacturers: Subject to compliance with requirements, provide one of the following:

a. Helifix

b. Heckman Building Products

c. Hohmann & Barnard

d. Or approved equal.

C. Setting Buttons and Shims: Resilient plastic, nonstaining to stone, sized to suit joint thicknesses and bed depths of stone units, less the required depth of pointing materials unless removed before pointing.

D. Masking Tape: Nonstaining, nonabsorbent material; compatible with mortar, joint primers, sealants, and surfaces adjacent to joints; and that easily comes off entirely, including adhesive.

E. Antirust Coating: Fast-curing, lead- and chromate-free, self-curing, universal modified-alkyd primer according to MPI #23 (surface tolerant, anticorrosive metal primer).

1. Surface Preparation: Use coating requiring no better than SSPC-SP 2, “Hand Tool Cleaning,” surface preparation according to manufacturer’s literature or certified statement.

F. Stone-to-Metal Adhesive: Two-part polyester or epoxy-resin adhesive applicable to metals, stone, masonry, and other substrates as required; appropriate for use at ambient temperatures under which the work will be performed; recommended in writing by adhesive manufacturer for type of stone repair indicated.

1. Manufacturers: Subject to compliance with requirements, provide one of the following:

a. Akemi

b. Bonstone

c. Edison Coatings

d. Hilti

e. Sika

f. Or approved equal.

G. Sealant Materials:

1. Sealant manufacturer's standard elastomeric sealant(s) of base polymer and characteristics indicated below and according to applicable requirements in Section 079200 - Joint Sealants.

   a. Type: Single-component, nonsag urethane sealant.

2. Colors: Provide colors of exposed sealants to match colors of mortar adjoining installed sealant unless otherwise indicated.

3. Ground-Mortar Aggregate: Custom crushed and ground pointing mortar sand or existing mortar retrieved from joints. Grind to a particle size that matches the adjacent mortar aggregate and color. Remove all fines passing the 100 sieve.

H. Joint-Sealant Backing:

1. Cylindrical Sealant Backings: ASTM C1330, Type C (closed-cell material with a surface skin), and of size and density to control sealant depth and otherwise contribute to producing optimum sealant performance.

2. Bond-Breaker Tape: Polyethylene tape or other plastic tape recommended in writing by sealant manufacturer for preventing sealant from adhering to rigid, inflexible joint-filler materials or joint surfaces at back of joint where such adhesion would result in sealant failure. Provide self-adhesive tape where applicable.

I. Liquid Strippable Masking Agent: Manufacturer's standard liquid, film-forming, strippable masking material for protecting glass, metal, glazed masonry, and polished stone surfaces from damaging effects of acidic and alkaline masonry cleaners.

1. Manufacturers: Subject to compliance with requirements, provide one of the following:

   a. American Building Restoration Products, Inc; Rubber Mask

   b. PROSOCO; Sure Klean Strippable Masking

   c. Peel-Tek; Liquid Masking & Peel-able Protective Surface Coating

   d. Or approved equal.

J. Tools

1. Hand Tools: Chisels, hammers, and mallets.

   a. Thickness of Chisels: All chisels used to remove mortar from or prepare joints is to be narrower than the joints in which they are used.

   b. Special Tools: Provide special knives or special thin cutter blades for use in joints less than 1/8 inch in width.

2. Power Tools: Small, hand-held electric grinders with diamond or abrasive blades no greater than 1/16 inch thick and a maximum of 4-1/2 inch in diameter may be used to

cut joints only under certain conditions as described in Part 3, below, and if specifically approved by Commissioner.

3. Brushes: Stiff, natural or nylon bristle brushes.

K. Other Products: Select materials and methods of use based on the following, subject to approval of a mock-up:

1. Previous effectiveness in performing work involved.

2. Minimal possibility of damaging exposed surfaces.

3. Consistency of each application.

4. Uniformity of the resulting overall appearance.

5. Do not use products or tools that could do the following:

a. Remove, alter, or harm the present condition or future preservation of existing surfaces, including surrounding surfaces not in contract.

b. Leave residue on surfaces.

PART 3 – EXECUTION

3.1 EXECUTION REQUIREMENTS

A. Refer to DDC General Conditions for execution requirements.

3.2 PROTECTION

A. Take all necessary measures to protect all people, whether or not they are involved with the work of this Section, from harm caused by the work of this Section.

B. Protect building elements and finishes from damage or deterioration caused by the work of this Section using all means necessary. Repair damage to materials or finishes to the satisfaction of the Commissioner at no additional cost to City of New York.

C. Use all necessary care to protect existing masonry from damage during the work of this Section. Take special care in removing existing mortar to ensure that no arrises are damaged, chipped, or broken. Masonry units damaged in any manner by the work of this Section must be repaired or replaced by the Contractor as directed by and to the complete satisfaction of the Commissioner at no additional cost to City of New York.

D. Prevent mortar, patching materials, grouts, sealants, and adhesives from staining face of surrounding stone and other surfaces.

1. Cover sills, ledges, and other projecting items to protect them from droppings.

2. Keep wall area wet below rebuilding and pointing work to discourage mortar from adhering.

3. Immediately remove splatters in contact with exposed stone and other surfaces.

3.3 STONE REMOVAL AND REPLACEMENT

A. Remove and replace the following stone units:

1. At locations indicated on the contract drawings.

2. Final determination of which units require removal and replacement are to be at the discretion of the Commissioner.

B. Carefully remove entire units from joint to joint, without damaging surrounding masonry, in a manner that permits replacement with full-size units. Support and protect remaining masonry that was supported by removed stone.

C. Maintain flashing, reinforcement, lintels, and adjoining construction in an undamaged condition. Coordinate with new flashing, reinforcement, and lintels, as indicated on drawings and are specified in other Sections.

D. Notify Commissioner of unforeseen detrimental conditions including voids, cracks, bulges, loose units in existing stone or unit masonry backup, rotted wood, rusted metal, and other deteriorated items.

E. Clean masonry surrounding removal areas of mortar, dust, and loose particles in preparation for stone replacement.

F. Replace removed damaged stone with other removed stone and salvaged stone in good condition, where possible, or with the new stone matching existing stone. Do not use broken units unless they can be cut to usable size.

1. Fabricate new units to match the original unit in stone type, size, shape, and finish.

G. Rift: Do not allow face bedding of stone. Before setting, inspect to verify that each stone has been cut so that, when it is set in final position, the rift or natural bedding planes are predominantly horizontal except for arches, where bedding planes are predominantly radial or vertical, but perpendicular to the wall. Reject stone with vertical bedding planes except as required for arches, lintels, and copings.

H. Install replacement stone into bonding and coursing pattern of existing stone. If cutting is required, use a motor-driven saw designed to cut stone with clean, sharp, unchipped edges. Finish edges to blend with appearance of edges of existing stone.

1. Maintain joint width for replacement stone to match existing joints.

2. Use setting buttons or shims to set stone accurately and spaced with uniform joints.

I. All stone must be clean before being set. Dirty stone is to be scrubbed with water, using fiber bristle brushes, and then thoroughly rinsed with clean water.

J. Set replacement stone with rebuilding (setting) mortar and with completely filled bed, head, and collar joints. Butter vertical joints for full width before setting and set units in full bed of

mortar unless otherwise indicated. Replace existing anchors with new anchors of size and type indicated.

1. Tool exposed mortar joints in repaired areas to match joints of surrounding existing stonework, unless otherwise specified.

2. Rake out mortar used for laying stone before mortar sets. Refer to Section 040343 "Historic Masonry Repointing" for requirements. Point at same time as repointing of surrounding area.

3. Accurately set units true to line and level. Fill all joints, except expansion joints, sinkages, and anchor holes with mortar.

4. When mortar is sufficiently hard to support units, remove shims and other devices interfering with pointing of joints.

K. Patching of defects will not be permitted. Chips and stains on faces are to be redressed, cleaned, or replaced with new stone.

L. Curing: Cure mortar after it has achieved initial set by maintaining it in a thoroughly damp (but not dripping wet) condition for at least 72 consecutive hours, including weekends and holidays.

1. Acceptable curing methods include covering with wet burlap and plastic sheeting, periodic hand misting, and periodic mist spraying using system of pipes, mist heads, and timers. Cure using clean, potable water.

2. Increase the frequency of misting in hot and dry weather.

3. Adjust curing methods to ensure that mortar is damp throughout its depth without eroding surface mortar.

4. Hairline cracking within the mortar or mortar separation at edge of a joint is unacceptable. Completely remove such mortar and repoint.

3.4 PAINTING STEEL UNCOVERED DURING THE WORK

A. Notify Commissioner if steel is exposed during stone removal. Where Commissioner determines that it is structural, or for other reasons cannot be totally removed, prepare and paint steel as follows:

1. Surface Preparation: Remove paint, rust, and other contaminants according to SSPC-SP 2, "Hand Tool Cleaning," as applicable to comply with paint manufacturer's recommended preparation.

2. Antirust Coating: Immediately paint exposed steel with two coats of antirust coating, following coating manufacturer's written instructions and without exceeding manufacturer's recommended rate of application (dry film thickness per coat).

B. If on inspection and rust removal, the thickness of a steel member is found to be reduced from rust by more than 1/16 inch, notify Commissioner before proceeding.

3.5 DUTCHMAN REPAIRS

A. Inspection: Prior to cutting out deteriorated stone for the installation of dutchman, verify all locations and dimensions of stone to be removed by inspecting and sounding those areas indicated by the Commissioner as requiring dutchmen.

1. Submit shop drawings indicating the location, sizes, and anchoring detail of each dutchman unit.

2. Obtain approval for locations, sizes, and anchor details prior to cutting out stone.

3. Notify the Commissioner in writing if conditions in the field differ from those indicated on the Contract Documents or stone shop drawings.

B. Where indicated by the drawings or directed by the Commissioner, restore natural stone by installation of stone dutchmen to match color, texture, profile, configuration, and tooling of adjacent existing stone. Dutchmen are to be installed level, plumb, square, and true within the allowable tolerances. Position units so that no dimensional error is allowed to occur. Horizontal and vertical seams are to be correctly aligned and of uniform width. Completion of surface tooling, honing, or dimensioning after stone dutchmen have been installed will be performed, where required, by mechanics skilled in stone dressing work. Blend all finishes on dutchman units with finishes on adjacent, original stone without marring or damaging adjacent stone.

1. Remove damaged or defective portion of existing stone unit by making horizontal and vertical saw cuts into the face of the unit to provide a rectangular repair area and demolish defective material to depth of no less than 2 inches.

a. Remove no more than the minimum required from the host stone to make repair.

b. Make edges of void smooth and square to each other and to stone surface. Make back of void flat and parallel to the face of the unit.

c. Do not overcut at corners or intersections. Use hand tools to produce clean, sharp corners.

d. For damage occurring at the edge of units, void may be flared to a dovetail shape to produce a self-locking repair.

e. Do not damage existing work to remain. If damage occurs, enlarge repair area as required to remove damage with the approval of the Commissioner.

f. Clean void to remove all loose material, dust, and debris.

2. Remove mortar from joints that abut area of stone removal to same depth as stone was removed. Remove loose mortar particles and other debris from surfaces to be bonded and surfaces of adjacent stone units that will receive mortar by cleaning with stiff-fiber brush.

3. Prepare the dutchman slightly larger than damaged areas of existing stone.

4. Cut and trim dutchman to accurately fit the void cut in the host stone.

a. Joints between dutchman and host stone must not exceed 1/16 inch +/-1/32 inch.

b. Where repair occurs at the edge of a unit, maintain mortar joint width of existing work.

c. Cut and orient dutchmen so that natural bedding planes, where applicable, are parallel to those of the host stone.

d. Face of dutchman must be in plane with face of adjacent stone.

5. Pinning: Pin large dutchman repairs, greater than or equal to 2 inches thick and 4 inches in diameter, or as required to support and produce a stable and durable repair. Install a sufficient number of pins of a sufficient diameter to support the weight of the heavier of the pieces being joined. Pin all overhanging repairs that project beyond the face of the wall.

a. Before applying adhesive, prepare pieces for concealed mechanical anchorage consisting of threaded stainless steel rod set in holes drilled into, but not through, host stone and dutchman.

b. Provide a minimum of two pins per repair.

c. Center and space pins at minimum 2 inches from any outside edge and the face of the stone.

d. Drill holes to provide a minimum of 1 inch of embedment in the dutchman and a minimum of 2 inches in the host stone.

e. Clean drilled holes with stiff brushes or by flushing with water. Stone must be dry before adhesive application.

f. Holes for pins are to be completely filled with stone-to-metal adhesive and free of voids after pin is inserted.

g. De-grease pins before setting using acetone or another suitable solvent as recommended by adhesive manufacturer.

6. Setting Dutchmen:

a. Clean bonding surfaces of dutchman and void in host stone to ensure they are dry and free of dirt, grease, and other contaminants. Surface is to be dry.

b. Mask exposed faces of stone directly adjacent to repair areas using tape or strippable masking.

c. Mix stone-to-stone adhesive according to manufacturer's written instructions.

d. Apply an even thickness of adhesive to both surfaces, filling all crevices and voids.

e. Adhesive must remain at minimum 3/4 inch away from the exposed edge(s) of the repair. No adhesive should remain visible in final repair.

f. Securely join, align, and support pieces until adhesive has set.
   1) Use hardwood or plastic shims to stabilize dutchman in proper alignment.
   2) Use clamps, shims, or other devices as required to align face of dutchman to face of host stone.

g. Immediately remove excess adhesive from face of stone or adjacent surfaces with solvent as recommended by adhesive manufacturer. Remove masking approximately 10 minutes after pieces are joined.

h. Fill joints at the perimeter of the repair with thin-profile composite patching mortar or grout and tool flush with face of stone.

i. Allow adhesive to achieve full cure as indicated in manufacturer's instructions before performing any final cutting, tooling or dressing.

7. Tool dutchman flush with host stone and to match adjacent tooling.

3.6 STONE-FRAGMENT (SPALL) REPAIR

A. Spalls, either incomplete spalls or complete spalls, are to be repaired by re-attaching the spall to the parent stone using adhesive or adhesive and pins.

1. Pin large repairs, including spalls greater than or equal to 2 inches thick and 4 inches in diameter, or as required to support and produce a stable and durable repair. Pin all overhanging repairs that project beyond the face of the wall.

B. Sound incomplete spalls, including fragments that are cracked but remain attached to the parent stone, to determine if the material must be removed for repair. Carefully detach spalls that are determined to be unstable through sounding (such as spalls that make a slapping sound when struck with a mallet) and repair as complete spalls

C. Complete Spalls

1. Clean surfaces to be bonded to ensure they are dry and free of dirt, grease, and other contaminants.

2. Ensure that surfaces mate cleanly, with fragment to be reattached sitting flush with parent stone, prior to bonding.

   a. Gaps of 3/16 inches or less may be filled after bonding using thin profile composite patching material or grout.

3. Surfaces that do not mate cleanly or mate with joints or gaps in excess of 3/16 inches, are to receive a dutchman repair or be replaced.

4. Mask exposed faces of stone directly adjacent to repair areas using tape or strippable masking.

5. Mix adhesive according to manufacturer's written instructions.

6. Apply an even thickness of adhesive to both surfaces, filling all crevices and voids.

a. Adhesive must remain at minimum 3/4 inches from the edge of the repair.

7. Securely join and hold pieces together until adhesive has set.

   a. Use clamps, shims, or other devices as required to align face of fragment to face of parent stone.

8. Immediately remove excess adhesive with solvent as recommended by adhesive manufacturer. Remove masking approximately 10 minutes after pieces are joined.

9. Concealed Pinning: Pin large fragments, including fragments greater than or equal to 2 inches thick and 4 inches in diameter, or as required to support and produce a stable and durable repair.

   a. Before applying adhesive, prepare pieces for concealed mechanical anchorage consisting of 1/4 inch threaded stainless steel rod set in holes drilled into, but not through, parent stone and fragment.
      1) Provide a minimum of one pin for repairs with a face dimension less than 8 square inches.
      2) Provide a minimum of two pins for repairs with a face dimension greater than 8 square inches or any repair that will have more than one exposed face.

   b. Center and space pins at minimum 2 inches from any outside edge and the face of the stone.

   c. Drill holes to provide a minimum of 1 inch of embedment in the dutchman and a minimum of 2 inches in the host stone.

   d. Clean drilled holes with stiff brushes or by flushing with water. Stone must be dry before adhesive application.

   e. Holes for pins are to be completely filled with stone-to-metal adhesive and free of voids after pin is inserted.

   f. De-grease pins before setting using acetone or another suitable solvent as recommended by adhesive manufacturer.

10. If cracks or voids remain after re-adhesion of spall, fill with thin profile composite patching mortar or grout and tool flush with face of stone.

D. Incomplete Spalls

1. Repair incomplete spalls that are otherwise stable by face pinning.

2. Face Pinning: Before applying adhesive, prepare for mechanical anchorage consisting of 1/4-inch diameter, plain stainless steel pins set into 1/4-inch diameter holes drilled at a 45-degree downward angle through face of fragment and into parent stone. Center and space pins 3 to 5 inches apart and at least 2 inches from any edge. Insert pins at least 2 inches in parent stone and 2 inches in fragment with end countersunk at least 3/4 inch from exposed face of fragment.

a. Drill holes using diamond core bits. Do not use hammer drills or other implements that may dislodge the fragment.

b. Clean drilled holes with stiff brushes or by flushing with water. Stone must be dry before adhesive application.

c. Mask exposed faces of stone directly adjacent to holes using tape or strippable masking.

d. Holes for pins are to be completely filled with stone-to-metal adhesive and free of voids after pin is inserted.

e. De-grease pins before setting using acetone or another suitable solvent as recommended by adhesive manufacturer.

3. Immediately remove excess adhesive with solvent as recommended by adhesive manufacturer. Remove masking approximately 10 minutes after pins are installed.

4. Filling pinning holes with composite patching and inject cracks at perimeter of spall according to “Patching Stone” Article.

3.7 CRACK INJECTION

A. General: Comply with cementitious crack-filler manufacturer’s written instructions.

B. Drill injection holes as follows:

1. Port diameter 1/4 inch maximum size. Smaller diameter ports are permitted subject to demonstration of adequate material flow.

2. Transverse Cracks Less Than 3/8 inch Wide: Drill holes through center of crack at no less than 12inches on center.

3. Transverse Cracks More Than 3/8 inch Wide: Drill holes through center of crack at 12 to 18 inches on center.

4. Drill holes 2 inches deep, parallel to the crack. Drill holes at a downward angle at vertical cracks.

C. Flush all crack and all injection ports with water before injection. Start at the top/highest point of the crack and then proceed then downward, flushing each injection port in turn. Flush until water runs clear and free from debris. Remove dirt and organic matter, loose material, sealants, and failed crack repair materials

1. Time flushing so that crack remains damp but free of standing water during crack injection.

D. Place plastic injection ports in drilled holes and seal face of cracks between injection ports with clay or other non-staining, removable plugging material. Leave openings at upper ends of cracks for air release.

E. Mix crack filler according to manufacturer’s instructions.

F. Immediately prior to injection (within 10 minutes) saturate surface of stone with water to prevent adhesion of spilled filler. Keep a stiff-nylon or -fiber brushes and clean water on hand during injection and immediately remove any spills from surface during the injection procedure.

G. Inject cementitious crack filler through ports sequentially, beginning at one end of area and working to opposite end; where possible, begin at lower end of injection area and work upward. Inject filler until it extrudes from adjacent ports. After port has been injected, plug with clay or other suitable material and begin injecting filler at adjacent port, repeating process until all ports have been injected.

1. Filler may set rapidly after placement. Injection should proceed in a continuous fashion.

H. Clean cementitious crack filler from face of stone before it sets by scrubbing with water.

I. After cementitious crack filler has set, remove injection ports, plugging material, and excess filler. Patch injection holes and surface of cracks as specified in “Patching Stone” Article.

3.8 CRACK REPAIR BY RE-JOINING AND PINNING

A. Repair stone units with cracks running completely through unit by removing, re-joining and pinning pieces using adhesive and stainless steel pins where indicated or directed by the Commissioner.

B. Procedure:

1. Remove both fragments of cracked unit as specified in “Stone Removal and Replacement” Article.

2. Ensure pieces to be rejoined mate cleanly prior to bonding.

a. Gaps of 3/16 inches or less may be filled after bonding using thin profile composite patching material.

b. Surfaces that do not mate cleanly or mate with joints or gaps in excess of 3/16 inches, are to receive a dutchman repair or be replaced as directed by the Commissioner.

3. Prepare pieces for concealed mechanical anchorage consisting of threaded stainless steel rod set in holes drilled into, but not through, both pieces, perpendicular to the line of the crack.

a. Install a sufficient number of pins of a sufficient diameter to support the weight of the heavier of the pieces being joined.

b. Provide a minimum of two pins per repair.

c. Center and space pins at minimum 2 inches from any edge.

d. Drill holes to provide embedment equal in depth to no less than 1/3 the width of each piece being joined.

4. Clean surfaces to be bonded to ensure they are dry and free of dirt, grease, and other contaminants.

   a. De-grease surfaces using acetone or another suitable solvent.

5. Mask exposed faces of stone directly adjacent to repair areas using tape or strippable masking.

6. Mix adhesive according to manufacturer's written instructions.

7. Apply an even thickness of adhesive to both surfaces, filling all crevices and voids.

   a. Adhesive must remain at minimum 3/4 inch from the edge of the repair.

   b. Holes for pins are to be completely filled with adhesive and free of voids after pin is inserted.

8. Securely join and hold pieces together until adhesive has set.

   a. Use clamps, shims, or other devices as required to align faces of both pieces.

9. Immediately remove excess adhesive with solvent as recommended by adhesive manufacturer. Remove masking approximately 10 minutes after pieces are joined.

C. If cracks or voids remain after pieces are rejoined, fill with composite patching as specified in "Patching Stone" Article.

3.9 PATCHING STONE

A. General: Patch the following stone units unless another type of repair or replacement is indicated:

   1. Units indicated to be patched (per criteria indicated on drawings.)

   2. Units with holes and/or spalls.

   3. Units with chipped edges or corners. Patch chipped edges or corners measuring over 3/4 inch in least dimension.

   4. Units with small areas of deep deterioration. Patch cracks measuring over 3/4 inch in least dimension and between 1/64 inch to 1/8 inch deep.

B. Remove and replace existing patches that are poorly adhered to stone substrate, unless otherwise indicated or approved by Commissioner.

C. Cut out unsound or cracked stone and old patch repairs. Remove additional material so patch will be at least 1/4 inch thick as recommended by patching material manufacturer. Remove all sealant residue. Cut pocket into stone with hand tools only, unless otherwise approved via submittals, so that it flares wider as it deepens. The flaring is to not exceed 1/2 inch wider at back than face. Roughen surface to provide key for patch material. Feathered edges at patches are not acceptable.

D. Remove loose particles, soil, debris, oil, and other contaminants from existing stone units at locations to be patched by cleaning with clean water and a stiff natural or nylon bristle brush.

E. Mask adjacent mortar joint or rake out for repointing if patch extends to edge of stone unit. Do not apply patching over mortar joints. If patching bridges mortar joints, cut out joints after patching material hardens.

F. Mix patching material in individual batches to match each stone unit being patched. Combine one or more colors of patching material, as needed, to produce exact match.

G. Brush-coat stone surfaces with slurry coat of patching material according to manufacturer's written instructions.

H. Place patching material in layers as recommended in writing by patching material manufacturer, but not less than 1/4 inch or more than 2 inches thick. Roughen surface of each layer to provide a key for next layer.

I. Build patch up approximately 1/4 inch above surrounding stone and scrape or carve surface to match texture and surface plane, contours, and details of adjoining stone after patching material has achieved initial set.

1. Do not trowel and shape patching to final profile while wet. Working the patch while wet will bring too much laitance to the surface and alter the color.

2. Carved details may require shaping after material has cured to achieve the desired depth of relief. Do not carve using chisels or other percussive means that may crack or damage patch.

J. Patching Cracks:

1. Rake out previously filled cracks without damaging stone.

2. Rout cracks to provide the minimum repair width and depth specified by the patching material manufacturer but not less than 1/8 inch.

3. Clean and fill cracks as specified above using composite patching mortar or thin profile composite patching mortar as dictated by the width of the crack at its narrowest point, according to the manufacturer's written instructions.

K. Wet cure patching for 72 hours or according to manufacturer's written instructions.

L. Remove and replace patches with hairline cracks or that show separation from stone at edges, and those that do not match adjoining stone in color or texture.

3.10 FINAL CLEANING

A. After repairs have fully cured, thoroughly clean exposed masonry surfaces of excess mortar and foreign matter; use wood scrapers, stiff-nylon or -fiber brushes, and clean water applied by low-pressure spray. Remove mortar splashes, smears, mastic repairs, and any other encrusted matter from surface.

1. Do not use metal scrapers or brushes.

2. Do not use acidic or alkaline cleaners.

B. Clean adjacent non-masonry surfaces of spillage and debris. Use detergent and soft brushes or cloths.

C. Remove debris from gutters and downspouts. Rinse off roof and flush gutters and downspouts.

D. Sweep and rake adjacent pavement and grounds to remove masonry debris. Where necessary, pressure wash surfaces to remove mortar, dust, dirt, and stains.

E. Remove masking materials, leaving no residues that could trap dirt.

3.11 FIELD QUALITY CONTROL

A. Inspectors: Contractor may engage qualified independent inspectors to perform inspections and prepare test reports. Allow inspectors to use lift devices and scaffolding, as needed, to perform inspections.

B. Notify inspectors and Commissioner in advance of times when lift devices and scaffolding will be relocated. Do not relocate lift devices and scaffolding until inspectors and Commissioner have had reasonable opportunity to make inspections and observations of work areas at lift device or scaffold location.

C. Manufacturer's Field Service: Engage repair material and consolidate manufacturers' factory-authorized service representatives for consultation and Project-site inspection and provide on-site assistance when requested by Commissioner.

1. Have repair material and consolidate manufacturers' factory-authorized service representatives visit Project site not less than once to observe progress and quality of the work.

END OF SECTION 040342

SECTION 040343 - HISTORIC MASONRY REPOINTING

PART 1 – GENERAL

1.1 RELATED DOCUMENTS

A. The following documents apply to all required work for the Project: (1) the Contract Drawings, (2) the Specifications, (3) the General Conditions, (4) the Addendum and (5) the Contract (City of New York Standard Construction Contract).

1.2 SUMMARY

A. This Section includes historic masonry repointing work as follows:

1. Replicating historic mortar.
2. Raking mortar joints.
3. Installing new mortar to match historic.
4. Installing joint sealant and lead T-caps.

1.3 RELATED REQUIREMENTS

A. Section 040310 - Historic Masonry Cleaning

B. Section 040322 - Historic Brick Unit Masonry Repair

C. Section 040342 - Historic Stone Masonry Repair

D. Section 076200 - Sheet Metal Flashing and Trim

E. Section 079200 - Joint Sealants: For additional joint sealant material requirements.

1.4 REFERENCE STANDARDS

A. 36 CFR 67 - Secretary of the Interior's Standards for the Treatment of Historic Properties Current Edition.

B. ASTM C141 - Standard Specification for Hydrated Hydraulic Lime for Structural Purposes

C. ASTM C144 - Standard Specification for Aggregate for Masonry Mortar

D. ASTM C150/C150M - Standard Specification for Portland Cement

E. ASTM C207 - Standard Specification for Hydrated Lime for Masonry Purposes

F. ASTM C270 - Standard Specification for Mortar for Unit Masonry

G. ASTM C1330 - Standard Specification for Cylindrical Sealant Backing for Use with Cold Liquid-Applied Sealants

H. SSPC-SP 2 - Hand Tool Cleaning

1.5 DEFINITIONS

A. Low-Pressure Spray: 100 to 400 psi; 4 to 6 gpm.

B. Pointing Mortar: Mortar used to seal joints at the exposed faces of masonry units; may include decorative aggregate or pigments for color and may be tooled in a decorative manner.

C. Rebuilding (Setting) Mortar: Mortar used to set and anchor masonry in a structure, distinct from pointing mortar installed after masonry is set in place.

D. Saturation Coefficient: Ratio of the weight of water absorbed during immersion in cold water to weight absorbed during immersion in boiling water; used as an indication of resistance of masonry units to freezing and thawing.

1.6 ADMINISTRATIVE REQUIREMENTS

A. Preinstallation Conference: Conduct conference on masonry repointing at Project Site.

1. Review methods and procedures related to repointing historic masonry, including, but not limited to, the following:

a. Masonry repointing specialist's personnel, equipment, and facilities needed to make progress and avoid delays.

b. Materials, material application, and sequencing.

c. Quality-control program.

d. Fire-protection plan.

e. Repointing program.

f. Coordination with building occupants.

B. Sequence and Scheduling:

1. Order pre-mixed mortar for repointing mortar immediately after approval of Samples based on preconstruction results. Take delivery of and store at Project site a sufficient quantity of pre-mixed mortar to complete Project.

2. Perform masonry repointing work in the following sequence:

a. The work of Historic Masonry Cleaning and Historic Masonry Restoration must be completed prior to the work of this Section.

b. Rake out joints.

c. Point mortar joints.

d. After repointing has been completed and cured, perform a final cleaning to remove residues from this work.

3. As scaffolding is removed, patch anchor holes used to attach scaffolding. Patch holes in mortar joints according to this Section. Patch holes in masonry units according to 040322 “Historic Brick Unit Masonry Repair” and 040342 “Historic Stone Masonry Repair”.

1.7 SUBMITTAL PROCEDURES

A. Refer to DDC General Conditions Section 01 33 00 “Submittal Procedures”.

1.8 SUBMITTALS

A. Product Data: For each type of product indicated.

1. Include recommendations for application and use. Include test data substantiating that products comply with requirements.

B. Shop Drawings:

1. Include plans, elevations, sections, and locations of masonry repointing on the structure.

2. Show joint details for each type of joint required, including joint width, raking depth, and tooled joint profile.

3. Show provisions for expansion joints or other sealant joints.

4. Show locations of scaffolding and points of scaffolding in contact with masonry. Include details of each point of contact or anchorage.

C. Samples: Before erecting mock-up, submit samples of the following:

1. Each type of sand used for pointing mortar.

a. Provide with sample of original sand.

b. For blended replica mortar sands, provide samples of each component and blend.

c. Identify sources, both supplier and quarry, of each type of replica sand.

2. Each type of pointing mortar in the form of sample mortar strips, 6 inches long by 1/2 inch wide, set in aluminum or plastic channels.

a. Include with each sample a list of ingredients with proportions of each. Identify sources, both supplier and quarry, of each type of sand and brand names of cementitious materials and pigments if any.

3. Sealant materials. Provide manufacturer's printed brochure showing full color range for initial selection. Provide cured physical sealant samples for verification. Provide cured sample with sanded finish if required.

4. Lead T-cap, 6 inches long.

5. Include similar Samples of accessories involving color selection.

D. Qualification Data: For restoration specialists including restoration firm, field supervisors, architectural conservator, and mortar manufacturer.

E. Preconstruction Test Reports: Mortar analysis report with replication recommendations

F. Quality-control Program.

G. Repointing Program.

1.9 QUALITY ASSURANCE

A. Refer to DDC General Conditions Section 01 40 00 "Quality Requirements".

B. Masonry Repointing Specialist Qualifications: A Masonry Repointing specialist meeting the requirements of DDC General Conditions Section 014000 1.7/C/6.

C. Mortar Manufacturer Qualifications: A firm regularly engaged in producing masonry mortar for historic preservation work that has been used for similar applications with successful results, and with factory-trained representatives who are available for consultation and Project-site inspection and assistance at no extra cost to City of New York.

1. Manufacturers: Subject to compliance with requirements, provide products by one of the following:

a. Glen-Gery Corporation

b. Spec Mix

c. Edison Coatings, Inc

d. Cathedral Stone Products, Inc

e. Or approved equal.

D. Quality-Control Program: Prepare a written quality-control program for this Project to systematically demonstrate the ability of personnel to properly follow methods and use materials and tools without damaging masonry. Include provisions for supervising worker performance and preventing damage.

1. If mechanical grinders are used to cut joints, include provisions for supervising performance and preventing damage due to worker fatigue.

2. Include methods for containment of and protection of workers from silica containing dust in compliance with applicable NYC Building Code, NY State DEC and OSHA regulations.

E. Repointing Program: For each phase of restoration process, provide detailed description of materials, methods, equipment, and sequence of operations to be used for each phase of restoration work including protection of surrounding materials on building and Project site.

1. Include methods for keeping pointing mortar damp during curing period.

2. If materials and methods other than those indicated are proposed for any phase of restoration work, provide a written description, including evidence of successful use on comparable projects, and a testing program to demonstrate their effectiveness for this Project.

F. All work must confirm to the requirements of the Secretary of the Interior's Standards for Rehabilitation 36 CFR 67.

1.10 MOCK-UPS

A. General: Before beginning brick masonry restoration, prepare mock-ups to demonstrate aesthetic effects and qualities of materials and execution and to provide standards for work of this Section. Do not proceed with brick restoration until Commissioner has approved relevant mock-ups.

1. Locate mock-ups on existing walls that are representative of the range of as-built conditions to be encountered in the remainder of work in locations as directed by or acceptable to Commissioner and accessible for review by Commissioner.

2. Provide a minimum of 48 hours' notice to Commissioner prior to start of each mock-up.

3. Commissioner will monitor mock-ups. Mock-ups performed in the absence of Commissioner will not be accepted.

4. Mock-ups will be performed by the same crew who will be executing the work and following requirements of this Section.

5. Repeat mock-ups as necessary to obtain approval by Commissioner.

6. Protect approved mock-ups to ensure that they are without damage, deterioration, or alteration until time of Substantial Completion.

7. Approved mock-ups in undamaged condition at time of Substantial Completion may be incorporated into the work.

8. Approved mock-ups will represent the minimum acceptable standard for brick masonry restoration work. Subsequent work that does not meet the standard of approved mock-up will be rejected.

B. Prepare the following mock-ups:

1. Mortar Removal: In an inconspicuous location, each mechanic scheduled to mechanically cut the joints will perform a mock-up in the presence of the Commissioner to demonstrate the ability of the operator to use tools without damaging the masonry. Cut joints and prepare for pointing as specified below. Each mock-up area must measure approximately 16 square feet (4 by 4 feet) and include both horizontal and vertical joints. Any worker that damages the masonry will not be permitted to cut joints. Only those workers approved by the Commissioner may use hand-held grinders or other power tools to cut joints.

2. Repointing: For each type of masonry and joint required, provide a pointing mock-up measuring approximately 16 square feet (4 by 4 feet).

3. Lead T-cap Installation: 4 linear feet; demonstrate a change in direction such as a turned down edge or special profile.

1.11 DELIVERY, STORAGE, AND HANDLING

A. Deliver materials to Project site in manufacturer's original and unopened containers, labeled with manufacturer's name and type of products.

B. Store mortar mix and other cementitious materials on elevated platforms, under cover, and in a dry location. Do not use cementitious materials that have become damp.

1.12 FIELD CONDITIONS

A. Materials will be used only at the manufacturer's recommended temperature tolerances or as indicated below, whichever is more conservative.

B. Cold Weather Requirements: Pointing work may only be performed when temperatures remain above 40 degrees F and are predicted to remain so for at least seven days after completion of work. If in any given 24-hour period the temperature drops or is expected to drop below 40 degrees F at any time, work will not recommence until a constant temperature of 40 degrees F or higher is projected for a minimum of 72 hours. Once stopped for reason of temperature, work will recommence only upon approval of the Commissioner.

1. Do not leave joints raked and open when temperatures fall below 40 degrees F. Provide temporary protection of raked joints, such as cylindrical sealant backings (closed-cell foam backer rod), when temperatures fall below 40 degrees F.

C. Hot Weather Requirements: Do not apply mortar to substrates with temperatures of 90 degrees F and above unless otherwise indicated. Protect freshly installed mortar when temperature and humidity conditions produce excessive evaporation of water from mortar. Provide artificial shade and wind breaks and use cooled materials to minimize evaporation during mortar placement. Protect freshly installed mortar from premature drying or rapid curing by using dampened burlap, plastic sheeting, or periodically misting with water to keep mortar moist for 72 hours following final tooling.

PART 2 – PRODUCTS

2.1 MATERIALS, GENERAL

A. Source Limitations: Obtain each type of material for masonry repointing work from one source with resources to provide materials of consistent quality in appearance and physical properties.

2.2 MORTAR MATERIALS

A. Portland Cement: ASTM C150/C150M, Type I; white or gray, or both where required for color matching of mortar.

1. Provide cement containing not more than 0.60 percent total alkali when tested according to ASTM C114.

B. Hydrated Lime: ASTM C207, Type S.

C. Masonry Cement: Not permitted.

D. Mortar Cement: Not permitted.

E. Mortar Sand: ASTM C144 natural sand blend, rounded to sub-angular in shape, washed, screened, and dried.

1. Match size, texture, and gradation of existing mortar sand as closely as possible while remaining in compliance with ASTM C144 grading and soundness requirements. Blend several sands if necessary to achieve suitable match.

2. Color: Natural sand or ground marble, granite, or other sound stone of color necessary to produce required mortar color.

F. Mortar Pigments: Pigments, if required to match original mortar color, must be non-fading, UV-stable pigments meeting the requirements of ASTM C979. When blended with other dry components, the pigment proportion must not to exceed 10 percent by weight of the cementitious or binder materials, except for carbon black, which is limited to 2 percent, unless otherwise demonstrated by a satisfactory history of performance.

G. Admixtures: Admixtures, including air-entraining agents, anti-freeze additives, latex modifiers, calcium chloride, or otherwise, will not be used without the express written consent of the Commissioner and the mortar manufacturer. Calcium chloride is not permitted in any mortar.

H. Water: Potable.

2.3 MORTAR MIXES

A. For each variation in mortar type or color required, match existing mortar color, texture, materials and mix proportions identified through preconstruction testing as closely as possible

while complying with the material requirements of this Section and the mix proportion requirements of ASTM C270.

1. Exceptions to these requirements will only be permitted with the written consent of the Commissioner where deemed necessary for historic accuracy or to prevent deterioration of masonry units, provided that such mixes have a demonstrated history of satisfactory performance in similar applications.

2. Several mortar colors are present on the building which have been matched. Spot repointing is being recommended; therefore each replication mortar must be matched to the specific area for use.

B. Roman Brick Pointing Mortars

1. Product: Subject to compliance with requirements, provide one of the following:

a. Spec Mix; Portland Lime and Sand, Type N

b. Glen Gery; Colored Mortar Blend, Type N

c. Edison Coatings; Spec-Joint, Type N

d. Or approved equal.

C. Brownstone Pointing Mortar

1. Product: Subject to compliance with requirements, provide one of the following:

a. Spec Mix; Portland Lime and Sand, Type N

b. Glen Gery; Colored Mortar Blend, Type N

c. Edison Coatings; Spec-Joint, Type N

d. Or approved equal.

D. Common Brick Pointing Mortar

1. Product: Subject to compliance with requirements, provide one of the following:

a. Spec Mix; Portland Lime and Sand, Type N

b. Glen Gery; Colored Mortar Blend, Type N

c. Edison Coatings; Spec-Joint, Type N

d. Or approved equal.

2.4 ACCESSORY MATERIALS

A. Masking Tape: Non-staining, nonabsorbent material, compatible with mortar, joint primers, sealants, and surfaces adjacent to joints; and that easily comes off entirely, including adhesive.

B. Sealant Materials:

1. Sealant manufacturer's standard elastomeric sealant(s) of base polymer and characteristics indicated below and according to applicable requirements in Section 079200 Joint Sealants.

    a. Type: Single-component, nonsag urethane sealant.

    b. Colors: Provide colors of exposed sealants to match colors of mortar adjoining installed sealant unless otherwise indicated.

    c. Sanded Joints: Provide mortar sand or ground mortar consisting of existing mortar retrieved from joints ground to a particle size that matches the adjacent mortar aggregate and color. Remove all fines passing the #100 sieve.

    d. Sealant Primer: Use type recommended by sealant manufacturer.

C. Joint-Sealant Backing:

1. Cylindrical Sealant Backings: ASTM C1330, Type C (closed-cell material with a surface skin), and of size and density to control sealant depth and otherwise contribute to producing optimum sealant performance.

2. Bond-Breaker Tape: Polyethylene tape or other plastic tape recommended in writing by sealant manufacturer for preventing sealant from adhering to rigid, inflexible joint-filler materials or joint surfaces at back of joint where such adhesion would result in sealant failure. Provide self-adhesive tape where applicable.

D. Lead T-Caps (also known as Lead Weatherstripping): Molded cap or fillet surface with a splined tang designed for anchoring in the sealant-filled mortar joint and manufactured from lead.

1. Provide in continuous strips for field cutting and fitting in the sizes and shapes required for each application.

2. Select Type A or Type B profile T-caps based on configuration of masonry.

    a. Type A Flat T-caps to be used for flat surfaces.

    b. Type B Corner Cove T-Caps to be used for right-angle junctions between masonry.

3. T-caps must be of sufficient width to cover the joint opening to be sealed plus allowance for the percentage of anticipated or known joint movement experienced plus 1/4 inch.

4. Product: Subject to compliance with requirements, provide one of the following:

    a. Weathercap, Inc.; Weathercap

    b. Nuclead Company Inc. & Sharp Manufacturing Inc; Lead "T"

    c. Mayco Industries; Lead Roofing "T" s

    d. Or approved equal.

2.5 EQUIPMENT

A. Use of rotary grinders, power chisels, or any other power tools for cutting and raking joints will be permitted only with prior written approval of tool types, locations, and mechanics by the Commissioner. If mechanical grinders are approved by the Commissioner for cutting the horizontal joints, the blade must be diamond-impregnated metal measuring no larger than 4-1/2 inches in diameter, 1/16 inches in thickness.

B. Pneumatic Chisels: Barre Type B, short stroke or similar, may be used with the approval of the Commissioner.

C. Chisels must be narrower than the joints in which they are used.

D. Special Tools: Provide special knives or special thin cutter blades for use in joints less than 1/8 inch in width.

E. Brushes for cleaning joints must be stiff, plastic or natural bristle brushes. Wire brushes will not be used.

F. Trowels for Pointing: Long, thin pointing trowels that are narrower than joints being pointed.

1. Fabricate special trowels for pointing if necessary to provide for proper insertion and compaction of mortar or where required to achieve the desired tooled profile.

PART 3 – EXECUTION

3.1 EXECUTION REQUIREMENTS

A. Refer to DDC General Conditions for execution requirements.

3.2 PROTECTION

A. Protect persons, motor vehicles, surrounding surfaces of building being restored, building site, plants, and surrounding buildings from harm resulting from masonry restoration work, including removals and new infill work.

B. Erect temporary protective covers over walkways and at points of pedestrian and vehicular entrance and exit that must remain in service during course of restoration and cleaning work.

3.3 PREVENT MORTAR FROM STAINING FACE OF SURROUNDING MASONRY AND OTHER SURFACES.

A. Cover sills, ledges, and projections to protect from mortar droppings.

B. Keep wall area wet below rebuilding and pointing work to discourage mortar from adhering.

C. Immediately remove mortar in contact with exposed masonry and other surfaces.

D. Clean mortar splatters from scaffolding at end of each day.

3.4 GENERAL

A. Repointing Appearance Standard: Repointed joints are to have a uniform appearance as viewed from 10 feet away by Commissioner.

3.5 MORTAR REMOVAL

A. Carefully document existing joint profile and width prior to mortar removal.

B. Rake out and repoint joints to the following extent:

1. All joints in areas indicated in the Contract Drawings.

C. Do not damage the edges of masonry units or widen joints. Any masonry unit damaged by mortar removal will be removed and replaced in kind, same shape, color, and size at the Contractor's expense at the direction of the Commissioner.

D. Remove mortar to provide joints with square backs and to expose masonry for contact with pointing mortars or sealant. Brush, vacuum, or flush joints with water to remove all dirt and loose debris.

E. Removal Depth:

1. Pointed Joints: Cut joints and rake clean to a depth equal to two and one-half times the joint width (Example: Rake 1/2-inch-wide joints to a depth of 1-1/4 inches), or to sound mortar, whichever is deeper.

a. Do not remove unsound mortar that extends more than half the depth of the masonry unit; consult Commissioner for direction.

2. T-Cap Joints: Cut joints and rake clean to a depth sufficient to accommodate T-cap anchor shaft length plus 1/4 inch.

F. Power-operated saws and grinders will be permitted for use on the joints with the approval of the Commissioner, only if the Contractor demonstrates the ability of the operators to use tools without damaging the masonry. If damage to the masonry is caused by the use of power tools, only chisels and mallets will be permitted for the remainder of the project.

1. Center-cut joints: If power operated tools are permitted by the Commissioner, these tools will only be used to cut a single kerf in the center of the joints. Hand tools will be used to remove the remaining mortar from sides of the joints.

2. Do not use power operated saws and grinders on joints less than 3/16 inch wide and less than 4 inches long, including all brick masonry head joints.

G. Notify Commissioner of unforeseen detrimental conditions including voids in mortar joints, cracks, loose masonry units, rotted wood, rusted metal, and other deteriorated items.

3.6 MORTAR MIXING

A. Thoroughly mix mortar in quantities needed for immediate use using mechanical batch type mixer in accordance with ASTM C270. Add approximately half the required water and mix mortar for a minimum of five minutes, and then slowly add water as needed to reach the desired working consistency. Do not exceed mix time of ten minutes. A minimum amount of water will be used to produce a workable consistency for the mortars intended purpose.

1. Where mortar is required in small batches of less than a cubic yard and the Commissioner specifically approves, mortar may be mixed in a clean vessel by hand or paddle mixer and electric drill. No plastic particles from mixing in plastic buckets will be permitted in any mortar.

B. After mixing, allow Portland cement mortars to sit for 20 minutes prior to use to allow for initial shrinkage.

C. Mortar for pointing must be as dry a consistency as will produce a mortar sufficiently plastic to be worked into the joints.

D. Add only clean, potable water at the project site. Do not add sand, cement, lime, bonding agents, color admixtures, set accelerators, plasticizers, air entraining admixtures or other materials unless specifically authorized in writing from the manufacturer and approved by the Commissioner.

E. Use mortar within 1/2-hour of mixing, after which unused mortar must be discarded. Do not re-temper mortars which have begun to set.

3.7 POINTING

A. Pre-dampen masonry surfaces to receive repointing mortar a minimum of 20 minutes prior to mortar placement. Joints must be damp but free of excess standing water at time of mortar placement.

B. Fill mortar joints in lifts not to exceed 3/8 inches per lift. Allow each lift to become thumbprint hard before proceeding with the next lift. Compact the first lift into the rear and corners of the joint and compact each successive lift to ensure that no air voids are present.

C. Where existing masonry units have worn or rounded edges, slightly recess finished mortar surface below face of masonry to avoid widened joint faces. Take care not to spread mortar beyond joint edges onto exposed masonry surfaces or to featheredge the mortar.

D. When mortar is thumbprint hard, tool joints to match original appearance of joints as demonstrated in approved mock-up.

E. Remove excess mortar from edge of joint and smears on faces of masonry by brushing. Remove before mortar has set.

3.8 CURING

A. Cure joints after mortar has achieved initial set by maintaining in damp condition for at least 72 consecutive hours, including weekends and holidays.

1. Acceptable curing methods include covering with wet burlap and plastic sheeting, periodic hand misting, and periodic mist spraying using system of pipes, mist heads, and timers. Cure using clean, potable water.

2. Increase the frequency of misting in hot and dry weather.

3. Adjust curing methods to ensure that pointing mortar is damp throughout its depth without eroding surface mortar.

B. Hairline cracking within the mortar or mortar separation from the edge of masonry units is unacceptable. Remove mortar and repoint.

3.9 INSTALLING SEALANT

A. After raking out mortar, keep joints dry and free of mortar and debris.

B. Clean and prepare joint surfaces. Prime joint surfaces unless sealant manufacturer recommends against priming. Do not allow primer to spill or migrate onto adjoining surfaces.

C. Fill sealant joints with specified joint sealant:

1. Install cylindrical sealant backing beneath the sealant. Where space is insufficient for cylindrical sealant backing, install bond-breaker tape.

2. Install sealant using only proven installation techniques that ensure that sealant is deposited in a uniform, continuous ribbon without gaps or air pockets, and with complete wetting of the joint bond surfaces equally on both sides. Fill joint flush with surrounding masonry and matching the contour of adjoining mortar joints.

3. Install sealant as recommended in writing by sealant manufacturer but within the following general limitations, measured at the center (thin) section of the bead:

a. Fill joints to a depth equal to joint width, but not more than 1/2 inch deep or less than 1/4 inch deep.

4. Tool sealant to form smooth, slightly concave, uniform beads. Remove excess sealant from surfaces adjacent to joint.

5. Sanded Joints: Immediately after first tooling, apply aggregate to sealant, gently pushing aggregate into the surface of sealant. Lightly retool sealant to form smooth, slightly concave, uniform beads. Remove excess sealant and aggregate from surfaces adjacent to joint.

6. Do not allow sealant to overflow or spill onto adjoining surfaces, or to migrate into the voids of adjoining surfaces, particularly rough textures. Remove excess and spillage of sealant promptly as the work progresses. Clean adjoining surfaces by the means necessary to eliminate evidence of spillage, without damage to adjoining surfaces or finishes, as demonstrated in an approved mock-up.

3.10 LEAD T-CAPS

A. Provide lead T-caps to the following locations:

1. All joints in areas indicated in the Contract Drawings.

2. Joints at the following locations:

a. Top, side, and cross joints of copings and balustrades. Extend from outer face, across the top of the coping and down parapet side.

b. All cross joints on cornices and belt courses. Carry down front face of masonry to first change in contour.

c. All top joints on window and door lintels, entrance porticoes, brackets, pilasters, water tables and any other piece of masonry which projects beyond the face of the building.

d. Joints at the top of all projecting window or door lintels, entrance porticoes, brackets, pilasters, and any other masonry projections where those units join side wall or parapet at approximately right angles.

e. All skyward facing joints where directed by the Commissioner.

B. Installation:

1. Mark off width of T-cap on masonry adjacent to joint using a pencil or other non-permanent marking. Apply 1-inch-wide masking tape lateral to these markings.

2. Notch, bend, and pre-fit T-cap in joint as required to match the profile of the masonry; use a continuous (un-cut) section of T-cap.

3. Lift cap out of joint and apply metal primer to underside of cap, if required by sealant manufacturer, and allow to dry until tacky.

4. Seat cylindrical sealant backing into masonry joint to proper compressed depth. Where space is insufficient for cylindrical sealant backing, install bond-breaker tape.

5. Prime masonry, if required by sealant manufacturer, and allow to dry until tacky.

6. Apply a small bead of sealant to tacky metal surface to prevent air entrapment when seated in place.

7. Fill joint to approximately 1/8-inch above face of masonry with sealant.

8. Set cap in place, pressing firmly into sealant. Turn down cap at all angles and edges.

9. Do not allow sealant to overflow or spill onto adjoining surfaces. Remove excess sealant promptly as the work progresses. Clean adjoining surfaces by the means necessary to eliminate evidence of spillage, without damage to adjoining surfaces or finishes, as demonstrated in an approved mock-up.

10. Remove masking tape promptly after sealant has cured.

3.11 FINAL CLEANING

A. After mortar has fully hardened, thoroughly clean exposed masonry surfaces of excess mortar and foreign matter; use wood scrapers, stiff-nylon or -fiber brushes, and clean water, spray applied at low pressure.

1. Do not use metal scrapers or brushes.

2. Do not use acidic or alkaline cleaners.

B. Wash adjacent woodwork and other non-masonry surfaces. Use detergent and soft brushes or cloths.

C. Clean debris from roof, roof drains, and associated piping. Rinse off roof and flush out roof drains.

D. Clean debris and any mortar droppings from ledges and horizontal surfaces.

E. Sweep and rake adjacent pavement and grounds to remove debris. Where necessary, pressure wash surfaces at low pressure to remove mortar, dust, dirt, and stains.

F. Remove masking materials, leaving no residues that could trap dirt.

END OF SECTION 040343

SECTION 04 20 00 UNIT MASONRY

PART 1 - GENERAL

1.1 RELATED DOCUMENTS

A. The following documents apply to all required work for the Project: (1) the Contract Drawings, (2) the Specifications, (3) the General Conditions, (4) the Addendum and (5) the Contract (City of New York Standard Construction Contract).

1.2 SUMMARY

A. Section Includes:
1. Clay face brick at non-street facing elevations. (facades other than north and west elevations)
2. Building (common) brick.
3. Mortar and grout.
4. Steel reinforcing bars.
5. Masonry-joint reinforcement.
6. Ties and anchors.
7. Embedded flashing.
8. Miscellaneous masonry accessories.

1.3 DEFINITIONS

A. Reinforced Masonry: Masonry containing reinforcing steel in grouted cells.

1.4 SUBMITTAL PROCEDURES

A. Refer to DDC General Conditions Section 01 33 00 “Submittal Procedures”.

1.5 ACTION SUBMITTALS

A. Product Data: For each type of product.

B. Shop Drawings: For reinforcing steel. Detail bending, lap lengths, and placement of unit masonry reinforcing bars. Comply with ACI 315. Show elevations of reinforced walls.

C. Samples for Verification: For each type and color of exposed masonry unit and colored mortar.

1.6 INFORMATIONAL SUBMITTALS

A. Material Certificates: For each type and size of product. For masonry units, include data on material properties, material test reports substantiating compliance with requirements.

B. Mix Designs: For each type of mortar and grout. Include description of type and proportions of ingredients.

1. Include test reports for mortar mixes required to comply with property specification. Test according to ASTM C109/C109M for compressive strength, ASTM C1506 for water retention, and ASTM C91/C91M for air content.
2. Include test reports, according to ASTM C1019, for grout mixes required to comply with compressive strength requirement.

1.7 QUALITY ASSURANCE

A. Refer to DDC General Conditions Section 01 40 00 “Quality Requirements”.

B. Masonry Specialist Qualifications: A masonry specialist meeting the requirements of DDC General Conditions Section 014000 1.7/C/6.

C. Sample Panels: Build sample panels to verify selections made under Sample submittals and to demonstrate aesthetic effects.

1. Build sample panels for each type of exposed unit masonry construction, typical exterior wall, in sizes approximately 48 inches long by 48 inches high by full thickness.

1.8 FIELD CONDITIONS

A. Submit written procedure for removing any exterior appurtenance or other encumbrance to the masonry repair work. Receive written approve from the Commissioner before taking any action on these items. Restore these items upon completion of the work.

B. Protect air intake vents from dust and debris infiltration with fabric filters.

C. Protection of Work: During erection, cover top of walls with waterproof sheeting at end of each day's work. Cover partially completed structures when work is not in progress.

D. Extend covers a minimum of 24 inches down both sides and hold cover securely in place.

E. Do not apply concentrated loads for at least 3 days after building masonry walls.

F. Staining: Prevent grout or mortar or soil from staining the face of masonry. Immediately remove grout or mortar in contact with such masonry.

G. Protect base of walls from rain-splashed mud and mortar splatter by means of covering spread on ground and over wall surfaces.

H. Do not repoint mortar joints or repair masonry unless air temperatures are between 40º F (4º C) and 80º F (27º C) and will remain so for at least 48 hours after completion of work. If cold weather installation is approved and/or required, comply with requirements in item I, below.

I. Cold Weather Protection:

1. Do not lay masonry units, which are wet or frozen.

2. Remove any ice or snow formed on masonry bed by carefully applying heat until top surface is dry to the touch.

3. Remove masonry damaged by freezing conditions.

4. Perform the following construction procedures while masonry work is progressing. Temperature ranges indicated below apply to air temperatures existing at time of installation except for grout. For grout, temperature ranges apply to anticipated minimum night temperatures. In heating mortar and grout materials, maintain mixing temperature selected within 10° F (6° C). Note: Mean temperature is the mid-point between the high and low temperatures for the given day.

a. 40°F (4°C) to 32°F (0° C):
   (1) Mortar: Heat mixing water to produce mortar temperature between 40°F (4°C) and 120°F (49°C).
   (2) Grout: Follow normal masonry procedures.

b. 32°F (0°C) to 25°F (-4°C):
   (1) Mortar: Heat mixing water and sand to produce mortar temperatures between 40°F (4°C) and 120°F (49°C); maintain temperature of mortar on boards above freezing.
   (2) Grout: Heat grout materials to 90°F (32°C) to produce in-place grout temperature of 70°F (21°C) at end of workday.

c. 25°F (-4°C) to 20°F (-7°C):
   (1) Mortar: Heat mixing water and sand to produce mortar temperatures between 40°F (4°C) and 120°F (49°C); maintain temperature of mortar on boards above freezing.
   (2) Grout: Heat grout materials to 90°F (32°C) to produce in-place grout temperature of 70°F (21°C) at end of workday.
   (3) Heat both sides of walls under construction using salamanders or other heat sources.
   (4) Use windbreaks or enclosures when wind is in excess of 15 mph.

d. 20°F (-7°C) and below:
   (1) Mortar: Heat mixing water and sand to produce mortar temperatures between 40°F (4°C) and 120°F (49°C).
   (2) Grout: Heat grout materials to 90°F (32°C) to produce in-place grout temperature of 70°F (21°C) at end of workday.

(3) Masonry Units: Heat masonry units so that they are above 20°F (-7°C) at time of laying.
(4) Provide enclosure and auxiliary heat to maintain an air temperature of at least 40°F (4°C) for 24 hours after laying units.
(5) Do not heat water for mortar and grout to above 160°F (71°C).

5. Protect completed masonry and masonry not being worked on in the following manner. Temperature ranges indicated apply to mean daily air temperatures except for grouted masonry. For grouted masonry, temperature ranges apply to anticipated minimum night temperatures.

a. 40°F (4°C) to 32°CF (0°C):
(1) Protect masonry from rain or snow for at least 24 hours by covering with weather-resistive membrane.

b. 32°F (0°C) to 25°F (-4°C):
(1) Completely cover masonry with weather-resistive membrane for at least 24 hours.

c. 25°F (-4°C) to 20°F (-7°C):
(1) Completely cover masonry with weather-resistive insulating blankets or similar protection for at least 24 hours, 48 hours for grouted masonry.

d. 20°F (-7°C) and below:
(1) Except as otherwise indicated, maintain masonry temperature above 32°F (0°C) for 24 hours using enclosures and supplementary heat, electric heating blankets, infrared lamps or other methods proven to be satisfactory. For grouted masonry maintain heated enclosure to 40°F (4°C) for 48 hours.

J. Hot-Weather Requirements: Protect restoration work when temperature and humidity conditions produce excessive evaporation of water from mortar and patching materials. Provide artificial shade and wind breaks and use cooled materials as required. Do not apply mortar to substrate with temperatures of 90° F (32° C) and above.

K. Prevent mortar used in repointing and repair work from staining face of surrounding masonry and other surfaces. Remove immediately mortar in contact with exposed masonry and other surfaces.

L. Protect sills, ledges and projections from mortar droppings.

PART 2 - PRODUCTS

2.1 UNIT MASONRY, GENERAL

A. Masonry Standard: Comply with TMS 602/ACI 530.1/ASCE 6, except as modified by requirements in the Contract Documents.

B. Defective Units: Referenced masonry unit standards may allow a certain percentage of units to contain chips, cracks, or other defects exceeding limits stated. Do not use units where such defects are exposed in the completed Work and will be within 20 feet vertically and horizontally of a walking surface.

C. Fire-Resistance Ratings: Comply with requirements for fire-resistance-rated assembly designs indicated.

1. Where fire-resistance-rated construction is indicated, units will be listed and labeled by a qualified testing agency acceptable to New York City Department of Buildings.

2.2 BRICK

A. General: Provide shapes indicated and as follows, with exposed surfaces matching finish and color of exposed faces of adjacent units:

1. For ends of sills and caps and for similar applications that would otherwise expose unfinished brick surfaces, provide units without cores or frogs and with exposed surfaces finished.
2. Provide special shapes for applications where shapes produced by sawing would result in sawed surfaces being exposed to view.

B. Clay Face Brick: Facing brick complying with ASTM C216.

1. Products: Subject to compliance with requirements, provide one of the following:

a. Glen-Gery Brick
b. Consolidated Brick
c. Tri-State Brick
d. Or approved equal.

2. Grade: SW
3. Type: FBS (minimum range of size and color variations).
4. Initial Rate of Absorption: Less than 30 g/30 sq. in. per minute when tested according to ASTM C67.
5. Efflorescence: Provide brick that has been tested according to ASTM C67 and is rated "not effloresced."
6. Size, texture and color: Match existing original brick in all aspects.

C. Building (Common) Brick: ASTM C62, Grade SW.

1. Unit Compressive Strength: Provide units with minimum average net-area compressive strength of 3350 psi .
2. Size: Match size of face brick.

2.3 MORTAR AND GROUT MATERIALS

A. Portland Cement: ASTM C150/C150M, Type I or II, except Type III may be used for cold-weather construction. Provide natural color or white cement as required to produce mortar color to match existing.

B. Hydrated Lime: ASTM C207, Type S.

C. Portland Cement-Lime Mix: Packaged blend of portland cement and hydrated lime containing no other ingredients.

D. Mortar Pigments: Natural and synthetic iron oxides and chromium oxides, compounded for use in mortar mixes and complying with ASTM C979/C979M. Use only pigments with a record of satisfactory performance in masonry mortar.

1. Manufacturers: Subject to compliance with requirements, provide products by one of the following:

a. Davis Colors
b. LANXESS Corporation
c. Solomon Colors, Inc
d. Or approved equal.

E. Colored Cement Products: Packaged blend made from portland cement and hydrated lime and mortar pigments, all complying with specified requirements, and containing no other ingredients.

1. Product: Subject to compliance with requirements, provide one of the following:

a. Spec Mix; Portland Lime and Sand, Type N
b. Glen Gery; Color Mortar Blend, Type N
c. Edison Coatings; Spec-Joint 46, Type N
d. Or approved equal

F. Aggregate for Mortar: ASTM C144.

1. For joints less than 1/4 inch thick, use aggregate graded with 100 percent passing the No. 16 sieve.
2. White-Mortar Aggregates: Natural white sand or crushed white stone.
3. Colored-Mortar Aggregates: Natural sand or crushed stone of color necessary to produce required mortar color.

G. Aggregate for Grout: ASTM C404.

H. Water: Potable.

I. Mortar color and texture is to match existing masonry and will be subject to review and approval by the Commissioner and the Landmarks Preservation Commission prior to installation.

2.4 REINFORCEMENT

A. Epoxy coated-Steel Reinforcing Bars: ASTM A615/A615M or ASTM A996/A996M, Grade 60.

B. Masonry-Joint Reinforcement, General: ASTM A951/A951M.

1. Interior Walls: Hot-dip galvanized carbon steel.
2. Exterior Walls: Stainless steel.

C. Masonry-Joint Reinforcement for Multiwythe Masonry:
1. Stainless-Steel Wire: ASTM A 580/A 580M, Type 304. For horizontal trusses use 1/4" diameter stainless steel wire
2. Tab type, either ladder or truss design, with one side rod at each face shell of backing wythe and with rectangular tabs sized to extend at least halfway through facing wythe, but with at least 5/8-inch cover on outside face.

2.5 TIES AND ANCHORS

A. General: Ties and anchors must extend at least 1-1/2 inches into veneer but with at least a 5/8-inch cover on outside face.

B. Materials: Provide ties and anchors specified in this article that are made from materials that comply with the following unless otherwise indicated:
1. Stainless-Steel Wire: ASTM A 580/A 580M, Type 304.
2. Steel Plates, Shapes, and Bars: ASTM A 36/A 36M.
3. Stainless Steels bars: ASTM A 276 or ASTM a 666, Type 304.
4. Steel Plates, Shapes, and Bars: ASTM A36/A36M.

C. Individual Wire Ties: Rectangular units with closed ends and not less than 4 inches wide.

1. Wire: Fabricate from 3/16-inchdiameter, stainless steel wire.

D. Adjustable Anchors for Connecting to Structural Steel Framing: Provide anchors that allow vertical or horizontal adjustment but resist tension and compression forces perpendicular to plane of wall.

1. Anchor Section for Welding to Steel Frame: Crimped 1/4-inch diameter, stainless steel wire.
2. Tie Section: Triangular-shaped wire tie made from 0.187-inch diameter, stainless steel wire.
3. Anchorage to existing steel, self-drilling steel anchors.

E. Adjustable Masonry/Concrete Anchors:

1. General: Provide anchors that allow vertical adjustment but resist a 100-lbf load in both tension and compression perpendicular to plane of wall without deforming or developing play in excess of 1/16 inch.

2. Fabricate sheet metal anchor sections and other sheet metal parts from 0.075-inch thick stainless steel.
3. Fabricate wire ties from 0.187-inch diameter, stainless steel wire unless otherwise indicated.
4. Screw-Attached, Masonry-Veneer Anchors: Wire tie and a rib-stiffened, sheet metal anchor section.

F. Wall stabilization pin will be one-piece stainless steel helical wall ties. The diameter and length of tie are dependent upon the field conditions.

G. Joint stabilization anchors will be stainless steel Slip-Set Stabilizer anchor.

1. Manufacturers: Subject to compliance with requirements, provide products by one of the following:

a. Hohmann & Barnard
b. Wire Bond
c. Heckmann Building Products
d. Or approved equal.

H. Stone Coping Anchors: AISI 304 or AISI 306 stainless steel rod, 3/8”Ø, fully threaded, solvent cleaned, in lengths as required for the application.

2.6 EMBEDDED FLASHING MATERIALS

A. Metal Flashing: Provide metal flashing complying with SMACNA's "Architectural Sheet Metal Manual" and as follows:

1. Stainless Steel: ASTM A240/A240M or ASTM A666, Type 304, 0.016 inch thick.
2. Fabricate continuous flashings in sections 96 inches long minimum, but not exceeding 12 feet. Provide splice plates at joints of formed, smooth metal flashing.
3. Fabricate metal drip edges from stainless steel. Extend at least 3 inches into wall and 1/2 inch out from wall, with outer edge bent down 30 degrees and hemmed.
4. Fabricate termination bars from stainless steel.

B. Flexible Flashing: Use the following unless otherwise indicated:

1. Rubberized-Asphalt Flashing: Composite flashing product consisting of a pliable, adhesive rubberized-asphalt compound, bonded to a high-density, cross-laminated polyethylene film to produce an overall thickness of not less than 0.030 inch.

a. Manufacturers: Subject to compliance with requirements, provide products by one of the following:
1) Grace
2) Carlisle
3) Soprema
4) Or approved equal

C. Solder and Sealants for Sheet Metal Flashings: As specified in Section 076200 "Sheet Metal Flashing and Trim."

D. Adhesives, Primers, and Seam Tapes for Flashings: Flashing manufacturer's standard products or products recommended by flashing manufacturer for bonding flashing sheets to each other and to substrates.

2.7 MISCELLANEOUS MASONRY ACCESSORIES

A. Compressible Filler: Premolded filler strips complying with ASTM D1056, Grade 2A1; compressible up to 35 percent; of width and thickness indicated; formulated from neoprene.

B. Preformed Control-Joint Gaskets: Made from styrene-butadiene-rubber compound, complying with ASTM D2000, Designation M2AA, and designed to fit standard sash block and to maintain lateral stability in masonry wall; size and configuration as indicated.

C. Bond-Breaker Strips: Asphalt-saturated felt complying with ASTM D226/D226M, Type I (No. 15 asphalt felt).

D. Weep/Cavity Vent Products: Use the following unless otherwise indicated:

1. Vinyl Weep Hole/Vent: Units made from flexible PVC, designed to fit into a head joint and consisting of a louvered vertical leg, flexible wings to seal against ends of masonry units, and a top flap to keep mortar out of the head joint; in gray color.

2.8 MASONRY CLEANERS

A. Acidic Cleaner: Manufacturer's standard-strength cleaner designed for removing mortar/grout stains, efflorescence, and other new construction stains from new masonry without discoloring or damaging masonry surfaces. Use product expressly approved for intended use by cleaner manufacturer and manufacturer of masonry units being cleaned.

B. Refer to Section 040310 “Historic Masonry Cleaning”.

2.9 MORTAR AND GROUT MIXES

A. General: Do not use admixtures, including pigments, air-entraining agents, accelerators, retarders, water-repellent agents, antifreeze compounds, or other admixtures unless otherwise indicated.

1. Do not use calcium chloride in mortar or grout.
2. Use portland cement-lime mortar unless otherwise indicated.

B. Preblended, Dry Mortar Mix: Furnish dry mortar ingredients in form of a preblended mix. Measure quantities by weight to ensure accurate proportions, and thoroughly blend ingredients before delivering to Project site.

C. Mortar for Unit Masonry: Comply with ASTM C270, Proportion Specification. Provide the following types of mortar for applications stated unless another type is indicated .
   1. For reinforced masonry, use Type N.
   2. For mortar parge coats, use Type N.
   3. For exterior, above-grade, load-bearing and nonload-bearing walls and parapet walls; for interior load-bearing walls; for interior nonload-bearing partitions; and for other applications where another type is not indicated, use Type N.

D. Pigmented Mortar: Use colored cement product or select and proportion pigments with other ingredients to produce color required. Do not add pigments to colored cement products.

   1. Pigments must not exceed 10 percent of portland cement by weight.
   2. Pigments must not exceed 5 percent of mortar cement by weight.
   3. Mix to match existing mortar color.
   4. Application: Use pigmented mortar for exposed mortar joints with the following units:
      a. Clay face brick.

E. Colored-Aggregate Mortar: Produce required mortar color by using colored aggregates and natural color or white cement as necessary to produce required mortar color.

   1. Mix to match Commissioner's sample.
   2. Application: Use colored-aggregate mortar for exposed mortar joints with the following units:
      a. Clay face brick.

F. Grout for Unit Masonry: Comply with ASTM C476.

   1. Use grout of type indicated or, if not otherwise indicated, of type (fine or coarse) that will comply with TMS 602/ACI 530.1/ASCE 6 for dimensions of grout spaces and pour height.
   2. Proportion grout in accordance with ASTM C476, Table 1 or paragraph 4.2.2 for specified 28-day compressive strength indicated, but not less than 2000 psi.
   3. Provide grout with a slump of 8 to 11 inches as measured according to ASTM C143/C143M.

PART 3 - EXECUTION

3.1 EXECUTION REQUIREMENTS

A. Refer to DDC General Conditions for execution requirements.

3.2 INSTALLATION, GENERAL

A. Use full-size units without cutting if possible. If cutting is required to provide a continuous pattern or to fit adjoining construction, cut units with motor-driven saws; provide clean, sharp,

unchipped edges. Allow units to dry before laying unless wetting of units is specified. Install cut units with cut surfaces and, where possible, cut edges concealed.

B. Select and arrange units for exposed unit masonry to produce a uniform blend of colors and textures. Mix units from several pallets or cubes as they are placed.

C. Wetting of Brick: Wet brick before laying if initial rate of absorption exceeds 30 g/30 sq. in. per minute when tested according to ASTM C67. Allow units to absorb water so they are damp but not wet at time of laying.

3.3 TOLERANCES

A. Dimensions and Locations of Elements:
   1. For dimensions in cross section or elevation, do not vary by more than plus 1/2 inch or minus 1/4 inch.
   2. For location of elements in plan, do not vary from that indicated by more than plus or minus 1/2 inch .
   3. For location of elements in elevation, do not vary from that indicated by more than plus or minus 1/4 inch in a story height or 1/2 inch total.

B. Lines and Levels:
   1. For bed joints and top surfaces of bearing walls, do not vary from level by more than 1/4 inch in 10 feet , or 1/2-inch maximum.
   2. For conspicuous horizontal lines, such as lintels, sills, parapets, and reveals, do not vary from level by more than 1/8 inch in 10 feet , 1/4 inch in 20 feet, or 1/2-inch maximum.
   3. For vertical lines and surfaces, do not vary from plumb by more than 1/4 inch in 10 feet , 3/8 inch in 20 feet, or 1/2-inch maximum.
   4. For conspicuous vertical lines, such as external corners, door jambs, reveals, and expansion and control joints, do not vary from plumb by more than 1/8 inch in 10 feet, 1/4 inch in 20 feet, or 1/2-inch maximum.
   5. For lines and surfaces, do not vary from straight by more than 1/4 inch in 10 feet, 3/8 inch in 20 feet, or 1/2-inch maximum.

C. Joints:
   1. For bed joints, do not vary from thickness indicated by more than plus or minus 1/8 inch (3 mm), with a maximum thickness limited to 1/2 inch (12 mm).
   2. For head and collar joints, do not vary from thickness indicated by more than plus 3/8 inch (9 mm) or minus 1/4 inch (6 mm).
   3. For exposed head joints, do not vary from thickness indicated by more than plus or minus 1/8 inch (3 mm).

3.4 PARAPET DEMOLITION AND REBUILDING

A. All masonry facade work must be sequenced in such a way as to maintain watertight conditions. The contractor will be fully responsible for maintaining dry conditions at the building interior and protecting existing or new membranes. It is recommended that the contractor, with

the Commissioner's permission and cooperation, document the existing interior conditions prior to the start of work.

B. Demolition of Parapet Wall at Designated Locations
   1. Prior to the demolition of any parapet wall, contractor jointly with Commissioner will survey the parapet wall to determine whether temporary shoring is necessary.
   2. If warranted, contractor will install temporary parapet shoring as specified by Commissioner based on the field condition.
   3. At all parapets designated for removal, fully demolish existing masonry to slab level. Continue to demolish face brick to the level of the spandrel/lintel below. Carefully fold back and do not damage existing base flashings and strip-in new flashing at roof perimeter using self-adhesive modified bitumen/polyethylene membrane or other suitable material as required to maintain dry conditions during the course of work and pending new roof installation.

C. Rebuilding
   1. Complete work at the spandrel/lintel below slab level raising new masonry to level of slab, provide dampproofing continuity to slab edge, and install new face brick as specified. Rebuild parapet per project drawings incorporating all base flashing, thru-wall flashings, thru-wall control joints as indicated counter-flashing, Install precast coping stones or metal coping per project drawings, approved shop drawings and all applicable manufacturer's requirements and instructions.

3.5 BRICK REMOVAL AND REBUILDING

A. Brick Removal:
   1. Carefully remove brick to be demolished by hand at locations determined by the Commissioner. Cut out full units from joint to joint and in manner to permit replacement with full size units.
   2. Install proper shoring as required.
   3. Support and protect masonry indicated to remain which surrounds removal area.
   4. Clean remaining brick at edges of removal areas by removing mortar, dust, and loose debris in preparation for rebuilding.
   5. The contractor will take all necessary precautions to avoid damage to the brick wall above. The contractor must provide wood shoring installation (4 x 4 vertical post and 2" x 4" horizontal member) in lieu of or to augment shoring angles to support existing loads above openings upon removal of brick.
   6. Contractor will be responsible for maintenance of existing structure. Contractor must be prepared to immediately implement and maintain any emergency shoring necessitated by unknown conditions discovered during work.
   7. Contractor must minimize disruptions to other areas of building's structure to include careful removal of masonry. All masonry removal must include careful saw cutting as necessary to avoid disturbing adjacent areas. Exclusive use of hammer drills, impact hammers or any other similar hand or mechanical impact or vibration equipment will not be permitted.

8. Contractor will be responsible for maintaining the integrity of any existing waterproofing at all areas of work.
9. Contractor to submit for Commissioner approval shoring installation for window openings more than 4'-0". Inverted shoring angle installation will precede all other lintel replacement procedures.
10. Remove face bricks below the shoring to fully expose the length of lintel to be replaced. Brick removal will be carefully performed using a masonry saw and with sparing use of hand tools to minimize vibration. Electric hammers will not be used for masonry removal at this area

3.6 MASONRY WALL STABILIZATION WITH PINS

A. Prior to the installation of masonry pins, contractor will arrange from pin manufacture to be on-site for pullout test. Contractor must submit to Commissioner satisfactory pullout test result and installation procedures including recommended pin size from pin manufacture.

B. Provide and install specified supplementary masonry ties at all wall locations indicated on the drawing. Tie must be installed in the mortar joints and spaced no more than 16" vertically and 16" horizontally (2 sq.ft. per tie maximum).
   1. Drill a 5 mm hole through the mortar cross joint, near the center of the brick. Drill a minimum of 2" into the back-up masonry, through all void or solid section.
   2. Drive the stainless steel pin into the position, following the manufacturer's latest printed instructions, so that the end of the pin is located no less than 1/2" from the outer plane of the exterior brick wall.
   3. Apply pointing mortar to fully cover and seal the hole and to match the surrounding masonry as closely as possible.

3.7 SEALANT INSTALLATION

A. Properly prepare substrate including application of primer prior to sealant installation.

B. Control and Expansion Joints:
   1. At areas of masonry joint replacement, make certain that the specified joint filler is properly installed and that the joint is free of protuberances and other obstructions which might impair its intended function.
   2. Clean the surfaces of all dust, dirt, oil, grease, frost, ice and any other contaminant detrimental to the adhesion of the new sealant and prime the mating surfaces as necessary.
   3. Typical control and expansion joints: Install the polyethylene (or type recommended by sealant manufacturer) bond breaker tape or backer rod over the compressible filler and apply the specified elastomeric sealant without gap or void. The elastomeric sealant must be tooled within the time limit recommended by the manufacturer to ensure good adhesion to the joint sides.

C. Window and Doors Perimeters
   1. Fully remove existing failed sealant between window frames and masonry and seams between window cladding.

2. Clean and prepare areas to receive new sealant installation according to manufacturer's specifications. All residual sealant, oils, backer-rod and other deleterious material will be removed. Special care must be taken to avoid scratching, marring or in any way damaging the window frame.
3. Insert backer-rod only as required to fill any existing voids at the window frame perimeter.
4. Install and tool new sealant in a uniform cove bead at all prepared areas as per manufacturer's instructions.

3.8 COPING UNIT REMOVAL & REINSTALLATION

A. Prior to removal Contractor must mark all salvageable coping sections indicating position and orientation as necessary to facilitate reinstallation per the original design and carefully remove coping and set aside for re-use.

B. Damage to existing units due to improper work methods will be the responsibility of the Contractor. Contractor will provide new replacement sections.

C. Provide stainless steel hooks and pins attachment for coping stone. Allow mortar to cure 24 hours minimum prior to proceeding.

D. Properly seal all pins penetrations in flashing with specified silicone sealant, apply sealant to dry, cleaned and primed metal pin and flashing.

E. Fill setting holes in the bottom face of the coping stone. Immediately set stone in place. Stone will be level and properly aligned with the brick wall and adjacent coping. Proceed to next stone unit until all coping sections have been installed.

F. Width of all coping cross joints must be a minimum of 3/8" to a maximum of 5/8". Seal all coping cross-joints, top and sides, and all joints where the coping end abuts masonry or other work.

G. Recess mortar joints to a depth of 1" clean/prepare/prime joint sides, provide backer rod or bond break tape of appropriate dimensions and install approved sealant as per manufacturer's specifications. All joints must be properly tooled smooth and in a configuration to shed water.

END OF SECTION 04 20 00

SECTION 050383 - HISTORIC CAST IRON REPAIR

PART 1 - GENERAL

1.1 RELATED DOCUMENTS

A. The following documents apply to all required work for the Project: (1) the Contract Drawings, (2) the Specifications, (3) the General Conditions, (4) the Addendum and (5) the Contract (City of New York Standard Construction Contract).

1.2 SUMMARY

A. Section includes historic treatment of cast iron in the form of repair as follows:

1. Repairing cast iron and replacing damaged and missing components in place.
2. Reanchoring cast iron to building structure.

B. Related Requirements:

1. Refer to DDC General Conditions for general historic treatment requirements.

1.3 DEFINITIONS

A. Low-Pressure Spray: 100 to 400 psi; 4 to 6 gpm.

B. Medium-Pressure Spray: 400 to 800 psi; 4 to 6 gpm.

1.4 PREINSTALLATION MEETINGS

A. Preinstallation Conference: Conduct conference at Project site.

1. Review minutes of Preliminary Historic Treatment Conference that pertain to historic treatment of decorative metal.
2. Review methods and procedures related to historic cast-iron repair.

1.5 SUBMITTAL PROCEDURES

A. Refer to DDC General Conditions Section 01 33 00 “Submittal Procedures”.

1.6 ACTION SUBMITTALS

A. Product Data: For each type of product.

B. Shop Drawings:

1. Include plans, elevations, and sections showing locations and extent of repair and replacement work, with enlarged details of replacement parts indicating materials, profiles, methods of attachment, accessory items, and finishes.

C. Samples: For each exposed product and for each color and texture specified.

D. Engineering Services Submittal: For structural performance of repaired anchors, including analysis data signed and sealed by the qualified professional Engineer licensed in the State of New York responsible for their preparation.

1.7 INFORMATIONAL SUBMITTALS

A. Evaluation Reports: For post-installed structural anchors, from ICC-ES.

1.8 QUALITY ASSURANCE

A. Refer to DDC General Conditions Section 01 40 00 “Quality Requirements”.

B. Historic Treatment Specialist Qualifications: A qualified historic cast-iron repair specialist meeting the requirements of DDC General Conditions Section 014000 1.7/C/6.

C. Mockups: Prepare mockups of historic treatment repair processes to demonstrate aesthetic effects and to set quality standards for materials and execution and for fabrication and installation. Prepare mockups so they are inconspicuous.

1. Repairing Metal Component: Cleaning, repairs including welding new end (if required) and embedment into masonry on sample pieces of cast iron.
2. Cast-Metal Components: Submit patterns, models, or plaster castings made from existing cast-iron item for each replacement casting required.

PART 2 - PRODUCTS

2.1 METAL MATERIALS

A. Provide metal materials made of the alloys, forms, and types that match existing metals and that have the ability to receive finishes matching existing finishes unless otherwise indicated.

2.2 PREPARATORY CLEANING MATERIALS

A. Water: Potable.

B. Hot Water: Water heated to a temperature of 140 to 160 deg F.

C. Detergent Solution, Job Mixed: Solution prepared by mixing 2 cups of tetrasodium pyrophosphate (TSPP), 1/2 cup of laundry detergent, and 20 quarts of hot water for every 5 gal. of solution required.

D. Abrasive Materials:

1. Abrasive Pads: Non-scratch, of the following type(s):

a. Abrasive Pad with Sponge: Combination plastic abrasive pad, consisting of a sponge enclosed with a woven urethane, polypropylene, or other plastic mesh or fabric, without other abrasive components that can scratch metal.
b. Abrasive Pad of Plant Fibers: Agave, loofa, or another tough plant fiber, without other abrasive components that can scratch metal.

2. Medium Abrasives for Ferrous Metals: Aluminum-oxide paper, emery paper, fine steel wool, steel scrapers, and steel-wire brushes of various sizes.
3. Medium Abrasives for Copper-Alloys: Extra-fine bronze wool or plastic abrasive pads.

E. Wash Cloths: Lint-free, absorbent, durable cloth without abrasives that can scratch metal.

F. Rust Remover: Manufacturer's standard phosphoric acid-based gel formulation, also called "naval jelly," for removing corrosion from iron and steel.

2.3 PINNING MATERIALS

A. Pins: Threaded, stainless-steel rod, cut to length as required for each repair.

B. Pinning Adhesive: Epoxy adhesive recommended in writing by adhesive manufacturer for bonding to cast iron.

2.4 FASTENERS

A. Fasteners: Fasteners of the same basic metal as fastened metal unless otherwise indicated. Use metals that are noncorrosive and compatible with each metal joined.

1. Match existing fasteners in material and in type of fastener unless otherwise indicated.
2. Use concealed fasteners for interconnecting cast-iron components and for attaching them to other work unless exposed fasteners are unavoidable or the existing fastening method.
3. For exposed fasteners, use slotted machine screws of hex-head profile unless otherwise indicated or another head is required to match the existing fastening method as determined by Commissioner.
4. Finish heads of exposed fasteners to match finish of metal fastened unless otherwise indicated.

B. Post-Installed Structural Anchors: Fastener systems with bolts of same basic metal as fastened metal, if visible, unless otherwise indicated; with working capacity greater than or equal to the design load, according to an evaluation report acceptable to New York City Department of Buildings, based on ICC-ES AC58 as appropriate for the substrate.

1. Uses: Securing railings and historic jail bars, if required to structure.
2. Type: adhesive anchor.
3. Material for Interior Locations: Carbon-steel components zinc-plated to comply with ASTM B633 or ASTM F1941 (ASTM F1941M), Class Fe/Zn 5, unless otherwise indicated.
4. Material for Exterior or Interior Locations and Where Stainless Steel Is Indicated: Alloy Group 1 (A1) stainless-steel bolts, ASTM F593 (ASTM F738M), and nuts, ASTM F594 (ASTM F836M).

C. Post-Installed Nonstructural Anchors: Fastener systems with bolt heads of the same basic metal as the fastened metal, if visible, unless otherwise indicated; with an evaluation report based on ICC-ES AC58, as appropriate for the substrate.

1. Type: adhesive anchor.
2. Material for Interior Locations: Carbon-steel components zinc-plated to comply with ASTM B633 or ASTM F1941 (ASTM F1941M), Class Fe/Zn 5, unless otherwise indicated.
3. Material for Exterior or Interior Locations and Where Stainless Steel Is Indicated: Alloy Group 1 (A1) stainless-steel bolts, ASTM F593 (ASTM F738M), and nuts, ASTM F594 (ASTM F836M).

2.5 ACCESSORIES

A. Metal-Patching Compound: Two-part, epoxy- or polyester-resin, metal-patching compound; knife-grade formulation as recommended in writing by manufacturer for type of metal repair indicated, tooling time required for the detail of work, and site conditions. Compound will be produced for filling cast iron that has deteriorated because of corrosion or deformation. Filler will be capable of filling deep holes and spreading to feather edge.

B. Brazing Rods for Cast Iron: Type and alloy as recommended in writing by brazing-rod manufacturer and as required for strength and compatibility with cast-iron items.

C. Welding Electrodes and Filler Metal: Select according to AWS specifications for welding cast-iron; use compatible metal type and alloy as required for strength, and compatibility with cast-iron items.

D. Non-shrink, Nonmetallic Grout: Factory-packaged, nonstaining, noncorrosive, nongaseous grout complying with ASTM C1107/C1107M. Provide grout specifically recommended in writing by manufacturer for interior and exterior applications.

E. Bituminous Paint: Cold-applied asphalt emulsion complying with ASTM D1187/D1187M.

2.6 CAST-METAL FABRICATION

A. Custom fabricate repairs of cast-iron items and components in sizes and profiles to match existing cast iron unless otherwise indicated, with accurate curves, lines, and angles. Mill joints

to a tight, hairline fit. Form assemblies and joints exposed to weather to resist water penetration and retention.

B. Provide rebates, lugs, and brackets necessary to assemble components and to attach to existing work. Drill and tap for fasteners. Use concealed fasteners where possible; use exposed fasteners to match existing work.

C. Comply with AWS for recommended practices in welding and brazing. Clean exposed welded and brazed joints of flux, and dress exposed and contact surfaces.

D. Castings: Fabricate castings free of warp, cracks, blowholes, or other defects that impair strength or appearance. Grind, wire brush, sandblast, and buff castings to remove seams, gate marks, casting flash, and other casting marks.

1. Finish castings to match existing cast-iron work.
2. Replacement Casting for Handrail Bracket: Duplicate existing handrail bracket on the cast-iron railing of first-floor stairs in the lobby. Make molds from this bracket to create new cast-iron brackets.

2.7 FERROUS METAL FINISHES

A. Repair Primer: Manufacturer's standard, rust-inhibiting, fast-curing, lead- and chromate-free universal primer, compatible with firmly adhered existing paint and applied finish. Comply with coating manufacturer's written instructions for cleaning, pretreatment, application, and minimum dry film thickness.

B. Finish Primer: Primer complying with applicable requirements in Section 099600 "High Performance Coatings" for finish painting of primed metal.

C. Baked-Enamel or Powder-Coat Finish: Manufacturer's standard baked-on finish consisting of prime coat and thermosetting topcoat. Comply with coating manufacturer's written instructions for cleaning, pretreatment, application, and minimum dry film thickness.

PART 3 - EXECUTION

3.1 EXECUTION REQUIREMENTS

A. Refer to DDC General Conditions for execution requirements.

3.2 HISTORIC CAST-IRON REPAIR, GENERAL

A. Execution of the Work: In repairing historic items, disturb remaining existing work as minimally as possible and as follows:

1. Stabilize cast iron to reestablish structural integrity and weather resistance while maintaining the existing form of each item.

2. Remove deteriorated coatings and corrosion.
3. Sequence work to minimize time before protective coatings are reapplied.
4. Repair items where stabilization is insufficient to stop progress of deterioration.
5. Repair items in place unless otherwise indicated and retain as much original material as possible.
6. Replace or reproduce historic items where indicated or scheduled.
7. Make historic treatment of materials reversible whenever possible.
8. Install temporary protective measures to stabilize cast iron that is indicated to be repaired later.

B. Mechanical Coating Removal: Use gentlest mechanical methods, such as scraping and wire brushing, that do not abrade metal substrate. Do not use abrasive methods, such as sanding, or power tools except as approved by Commissioner.

C. Repairing Cast-Iron Items: Match existing features, retaining as much original material as possible to complete the repair.

D. Replacing Cast-Iron Components: Where indicated, duplicate and replace items with new material matching existing.

1. Replace heavily deteriorated or missing parts or features of cast iron with compatible materials, using surviving prototypes to create patterns or molds for duplicate replacements.

3.3 PREPARATORY CLEANING

A. Perform preparatory cleaning before performing repair work.

1. Brushes: If using wire brushes, use steel or stainless-steel brushes that are resistant to chemicals being used.
2. Spray Equipment: Use spray equipment that provides controlled application at volume and pressure indicated, measured at nozzle. Adjust pressure and volume to ensure that spray methods do not damage surfaces.

   a. Equip units with pressure gages.
   b. For water-spray application, use fan-shaped spray that disperses water at an angle of 25 to 50 degrees.
   c. For heated water-spray application, use equipment capable of maintaining temperature between 140 and 160 deg F at flow rates indicated.

3. Uniformity: Perform each cleaning method in a manner that results in uniform coverage of all surfaces, including corners, contours, and interstices, and that produces an even effect without streaks or damaging surfaces.

B. Water Cleaning: Clean with hot water applied with sponges or wash cloths low-pressure spray. Supplement with natural-fiber or plastic bristle brush and abrasive pads. Use small brushes to remove soil and loose paint from joints and crevices.

C. Detergent Cleaning:

1. Wet surface with hot water applied with sponges or wash cloths or low-pressure spray.
2. Scrub surface with detergent solution and natural-fiber or plastic bristle brush and abrasive pads until soil is thoroughly dislodged and can be removed by rinsing. Use small brushes to remove soil from joints and crevices. Dip brush in solution often to ensure that adequate fresh detergent is used and that surface remains wet.
3. Rinse with hot water applied with sponges or wash cloths or low-pressure spray to remove detergent solution, soil, and loose paint.

D. Chemical Rust Removal:

1. Remove loose rust scale with approved, medium abrasives for ferrous metals.
2. Apply rust remover with brushes or as recommended in writing by manufacturer.
3. Allow rust remover to remain on surface for period recommended in writing by manufacturer or as determined by testing. Do not allow extended dwell time.
4. Wipe off residue with mineral spirits and either steel wool or soft rags, or clean with method recommended in writing by manufacturer to remove residue.
5. Dry immediately with clean, soft cloths. Follow direction of grain in metal.
6. Prime immediately to prevent rust. Do not touch cleaned metal surface until primed.

E. Mechanical Rust Removal:

1. Remove rust with approved, medium abrasives for ferrous metals.
2. Wipe off residue with mineral spirits and either steel wool or soft rags.
3. Dry immediately with clean, soft cloths. Follow direction of grain in metal.
4. Prime immediately to prevent rust. Do not touch cleaned metal surface until primed.

3.4 DISMANTLING, REPAIR, AND INSTALLATION

A. Repair cast iron in place insofar as practicable unless otherwise indicated. Where necessary, dismantle components from their substrate and repair and reinstall them.

B. Installation:

1. Locate and place cast-iron items level and plumb and in alignment with adjacent construction.

   a. Do not cut or abrade finishes that cannot be completely restored in the field. Return items with such finishes to the shop for required alterations, followed by complete refinishing, or provide new units as required.

2. Use concealed anchorages where possible unless otherwise indicated.
3. Form tight joints with exposed connections accurately fitted together.
4. Install concealed joint fillers, sealants, and flashings, as the Work progresses, to make exterior items weatherproof.
5. Corrosion Protection: Apply bituminous paint or other permanent separation materials on concealed surfaces where metals would otherwise be in direct contact with substrate materials that are incompatible or could result in corrosion or deterioration of either material or finish.

6. Touch Up: At completion of installation, touch up and restore damaged or defaced finish surfaces and fastener heads.

C. Sealant: See Section 079200 "Joint Sealants."

3.5 FILLING DEFECTS IN PAINTED SURFACES

A. Repair non-load-bearing defects in existing metal surfaces, including dents and gouges more than 1/8 inch deep or 1/2 inch across and all holes and tears by filling with metal-patching compound. Remove burrs. Prime iron and steel surfaces immediately after repair to prevent flash rusting.

3.6 PINNING

A. Use cast-iron piece that has broken-off or a custom, cast replica of a similar item.

B. Grind mating surfaces of base metal and repair piece along the repair seam to produce an accurate fit and alignment with the base assembly. Grind mating surfaces to produce joint size no larger than 1/32 inch.

C. Exposed Pinning: Before applying adhesive, prepare for mechanical anchorage consisting of 1/8-inch-diameter, threaded stainless-steel pins set into 3/16-inch-diameter holes drilled at through face of repair piece and into base metal. Insert pins at least 1 inch into base metal and 1 inch into repair piece with end countersunk at least 1/4 inch from exposed face of repair piece. For large pieces, center and space pins 3 inches apart and at least 1/4 inch from any edge.

D. Concealed Pinning: Before applying adhesive, prepare for concealed mechanical anchorage consisting of 1/8-inch-diameter, threaded stainless-steel pins set into aligned, 3/16-inch-diameter holes drilled into base metal and into, but not through, the repair piece. Insert pins at least 1 inch into base metal and 1 inch into repair piece. For large pieces, center and space pins 3 inches apart and at least 1/4 inch from any edge.

E. Clean adhesive residue from exposed surfaces and fill exposed drill holes as specified in "Filling Defects in Painted Surfaces" Article.

3.7 PRIMING

A. Repair Primer: Apply immediately after completing a repair.

B. Finish Primer: Apply as soon after cleaning as possible.

3.8 HISTORIC CAST-IRON REPAIR SCHEDULE

A. Treatment of Cast-Iron Guardrails: Cast-iron railing and gate.

1. Perform work in the shop or in the field.
2. Paint Removal: As specified in Section 099600 “High-Performance Coatings”.

3. Repairs: Repair broken railing finials by pinning, and replace missing components with custom, cast-iron components.
4. Painted Finish: As specified in Section 099600 “High-Performance Coatings”.
5. Aliphatic Acrylic Polyurethane over Polyamidoamine Epoxy Finish: Color as selected by Commissioner from manufacturer's full range.

B. Treatment of Cast-Iron Ornaments and Jail Bars: Repair façade ornaments and jail bars and replace missing components.

1. Perform work in the shop or in the field.
2. Dismantle and Salvage Items: Dismantle the following, return to shop to perform indicated treatment of item and deliver to project site for installation:

   a. Cast-iron medallions or ornaments.
   b. Window Jail Bars.

3. Cleaning: As specified in Preparatory Cleaning.
4. Paint Removal: As specified in Section 099600 “High-Performance Coatings”.
5. Rust Removal: Chemical or Mechanical.
6. Repair: Patch with new material by filling, pinning pieces of broken ornaments, metal stitching cracks, or replacing cast-iron components with new castings and fasteners Splice new material into deteriorated section to reinforce, refasten and realign.

   a. Replace deteriorated bars and posts with new duplicate of existing cast iron item.
   b. Seal joints between components unless otherwise indicated; install sealant-type joints where indicated on Drawings.

7. Finish Treatment:

   a. Painted Finish: As specified in Section 099600 “High-Performance Coatings "

END OF SECTION 050383

SECTION 051200 - STRUCTURAL STEEL FRAMING

PART 1 - GENERAL

1.1 RELATED DOCUMENTS

A. The following documents apply to all required work for the Project: (1) the Contract Drawings, (2) the Specifications, (3) the General Conditions, (4) the Addendum and (5) the Contract (City of New York Standard Construction Contract).

1.2 SUMMARY

A. Section Includes:

1. Structural steel.

1.3 DEFINITIONS

A. Structural Steel: Elements of the structural frame indicated on Drawings and as described in ANSI/AISC 303.

1.4 SUBMITTAL PROCEDURES

A. Refer to DDC General Conditions Section 01 33 00 “Submittal Procedures”.

1.5 PREINSTALLATION MEETINGS

A. Preinstallation Conference: Conduct conference at Project site.

1.6 ACTION SUBMITTALS

A. Product Data:

1. Structural-steel materials.
2. High-strength, bolt-nut-washer assemblies.
3. Threaded rods.

B. Shop Drawings: Show fabrication of structural-steel components.

1.7 INFORMATIONAL SUBMITTALS

A. Welding certificates.

B. Mill test reports for structural-steel materials, including chemical and physical properties.

C. Source quality-control reports.

D. Field quality-control reports.

1.8 QUALITY ASSURANCE

A. Refer to DDC General Conditions Section 01 40 00 “Quality Requirements”.

B. Fabricator Qualifications: A qualified fabricator that participates in the AISC Quality Certification Program and is designated an AISC-Certified Plant, Category BU or is accredited by the IAS Fabricator Inspection Program for Structural Steel (Acceptance Criteria 172).

C. Installer Qualifications: A qualified Installer who participates in the AISC Quality Certification Program and is designated an AISC-Certified Erector, Category CSE.

D. Welding Qualifications: Qualify procedures and personnel in accordance with AWS D1.1/D1.1M.

PART 2 - PRODUCTS

2.1 PERFORMANCE REQUIREMENTS

A. Comply with applicable provisions of the following specifications and documents:

1. ANSI/AISC 303.
2. ANSI/AISC 360.
3. RCSC's "Specification for Structural Joints Using High-Strength Bolts."

B. Connection Design Information:

1. Option 1: Connection designs have been completed and connections indicated on the Drawings.

2.2 STRUCTURAL-STEEL MATERIALS

A. Channels, Angles: ASTM A36/A36M.

B. Plate and Bar: ASTM A36/A36M.

C. Welding Electrodes: Comply with AWS requirements.

2.3 FABRICATION

A. Structural Steel: Fabricate and assemble in shop to greatest extent possible. Fabricate in accordance with ANSI/AISC 303 and to ANSI/AISC 360.

PART 3 - EXECUTION

3.1 EXECUTION REQUIREMENTS

A. Refer to DDC General Conditions for execution requirements.

3.2 EXAMINATION

A. Verify, with certified steel erector present, elevations of concrete- and masonry-bearing surfaces and locations of anchor rods, bearing plates, and other embedments for compliance with requirements.

B. Proceed with installation only after unsatisfactory conditions have been corrected.

3.3 ERECTION

A. Set structural steel accurately in locations and to elevations indicated and in accordance with ANSI/AISC 303 and ANSI/AISC 360.

B. Maintain erection tolerances of structural steel within ANSI/AISC 303.

3.4 FIELD QUALITY CONTROL

A. Special Inspections: City of New York will engage a special inspector to perform the following special inspections:

1. Verify structural-steel materials and inspect steel frame joint details.
2. Verify weld materials and inspect welds.
3. Verify connection materials and inspect high-strength bolted connections.

B. Testing Agency: Contractor to engage a qualified testing agency to perform tests and inspections.

1. Bolted Connections: Inspect bolted connections in accordance with RCSC's "Specification for Structural Joints Using High-Strength Bolts."
2. Welded Connections: Visually inspect field welds in accordance with AWS D1.1/D1.1M.

a. In addition to visual inspection, test and inspect field welds in accordance with AWS D1.1/D1.1M and the following inspection procedures, at testing agency's option:

1) Liquid Penetrant Inspection: ASTM E165/E165M.
2) Magnetic Particle Inspection: ASTM E709; performed on root pass and on finished weld. Cracks or zones of incomplete fusion or penetration are not accepted.
3) Ultrasonic Inspection: ASTM E164.
4) Radiographic Inspection: ASTM E94/E94M.

END OF SECTION 051200

SECTION 053100 - STEEL DECKING

PART 1 - GENERAL

1.1 RELATED DOCUMENTS

A. The following documents apply to all required work for the Project: (1) the Contract Drawings, (2) the Specifications, (3) the General Conditions, (4) the Addendum and (5) the Contract (City of New York Standard Construction Contract).

1.2 SUMMARY

A. Section Includes:

1. Roof deck.

1.3 SUBMITTAL PROCEDURES

A. Refer to DDC General Conditions Section 01 33 00 “Submittal Procedures”.

1.4 ACTION SUBMITTALS

A. Product Data: For each type of deck, accessory, and product indicated.

B. Shop Drawings:

1. Include layout and types of deck panels, anchorage details, reinforcing channels, pans, cut deck openings, special jointing, accessories, and attachments to other construction.

1.5 INFORMATIONAL SUBMITTALS

A. Welding certificates.

B. Product Certificates: For each type of steel deck.

C. Evaluation reports.

D. Field quality-control reports.

1.6 QUALITY ASSURANCE

A. Refer to DDC General Conditions Section 01 40 00 “Quality Requirements”.

B. Testing Agency Qualifications: Qualified according to ASTM E329 for testing indicated.

C. Welding Qualifications: Qualify procedures and personnel according to AWS D1.3/D1.3M, "Structural Welding Code - Sheet Steel."

PART 2 - PRODUCTS

2.1 PERFORMANCE REQUIREMENTS

A. AISI Specifications: Comply with calculated structural characteristics of steel deck according to AISI's "North American Specification for the Design of Cold-Formed Steel Structural Members."

2.2 ROOF DECK

A. Products: Subject to compliance with requirements, provide one of the following:

1. Canam Steel Corporation.

2. Nucor-Vulcraft.

3. CSM Products & Solutions, LLC.

4. Or approved equal.

B. Roof Deck: Fabricate panels, without top-flange stiffening grooves, to comply with "SDI Specifications and Commentary for Steel Roof Deck," in SDI Publication No. 31, and with the following:

1. Galvanized-Steel Sheet: Grade 40 (275) zinc coating.

2. Deck Profile: As indicated

3. Profile Depth: As indicated.

4. Design Uncoated-Steel Thickness: As indicated.

2.3 ACCESSORIES

A. General: Provide manufacturer's standard accessory materials for deck that comply with requirements indicated.

B. Mechanical Fasteners: Corrosion-resistant, low-velocity, power-actuated or pneumatically driven carbon-steel fasteners; or self-drilling, self-threading screws.

C. Side-Lap Fasteners: Corrosion-resistant, hexagonal washer head; self-drilling, carbon-steel screws, No. 10 (4.8-mm) minimum diameter.

D. Miscellaneous Sheet Metal Deck Accessories: Steel sheet, minimum yield strength of 33,000 psi (230 MPa), not less than 0.0359-inch (0.91-mm) design uncoated thickness, of same material and finish as deck; of profile indicated or required for application.

PART 3 - EXECUTION

3.1 EXECUTION REQUIREMENTS

A. Refer to DDC General Conditions for execution requirements.

3.2 INSTALLATION, GENERAL

A. Install deck panels and accessories according to applicable specifications and commentary in SDI Publication No. 31, manufacturer's written instructions, and requirements in this Section.

B. Place deck panels flat and square and fasten to supporting frame without warp or deflection.

C. Cut and neatly fit deck panels and accessories around openings and other work projecting through or adjacent to deck.

D. Provide additional reinforcement and closure pieces at openings as required for strength, continuity of deck, and support of other work.

E. Comply with AWS requirements and procedures for manual shielded metal arc welding, appearance and quality of welds, and methods used for correcting welding work.

F. Mechanical fasteners may be used in lieu of welding to fasten deck. Locate mechanical fasteners and install according to deck manufacturer's written instructions.

G. Miscellaneous Roof-Deck Accessories: Install ridge and valley plates, finish strips, end closures, and reinforcing channels according to deck manufacturer's written instructions. Weld or mechanically fasten to substrate to provide a complete deck installation.

1. Weld cover plates at changes in direction of roof-deck panels unless otherwise indicated.

3.3 FIELD QUALITY CONTROL

A. Testing Agency: City of New York will engage a qualified testing agency to perform special inspections.

B. Field welds will be subject to inspection.

C. Prepare test and inspection reports.

END OF SECTION 053100

SECTION 055213 - PIPE AND TUBE RAILINGS

PART 1 - GENERAL

1.1 RELATED DOCUMENTS

A. The following documents apply to all required work for the Project: (1) the Contract Drawings, (2) the Specifications, (3) the General Conditions, (4) the Addendum and (5) the Contract (City of New York Standard Construction Contract).

1.2 SUMMARY

A. Section Includes:

1. Steel pipe and tube railings.
2. Aluminum pipe and tube railings.

1.3 COORDINATION

A. Coordinate selection of shop primers with topcoats to be applied over them. Comply with paint and coating manufacturers' written recommendations to ensure that shop primers and topcoats are compatible with one another.

B. Coordinate installation of anchorages for railings. Furnish setting drawings, templates, and directions for installing anchorages, including sleeves, concrete inserts, anchor bolts, and items with integral anchors, that are to be embedded in concrete or masonry. Deliver such items to Project site in time for installation.

C. Schedule installation so wall attachments are made only to completed walls. Do not support railings temporarily by any means that do not satisfy structural performance requirements.

1.4 SUBMITTAL PROCEDURES

A. Refer to DDC General Conditions Section 01 33 00 “Submittal Procedures”.

1.5 ACTION SUBMITTALS

A. Product Data: For the following:

1. Manufacturer's product lines of mechanically connected railings.
2. Railing brackets.
3. Grout, anchoring cement, and paint products.

B. Shop Drawings: Include plans, elevations, sections, details, and attachments to other work.

C. Samples: For each type of exposed finish required.

1. Sections of each distinctly different linear railing member, including handrails, top rails, posts, and balusters, including finish.
2. Fittings and brackets.
3. Assembled Sample of railing system, made from full-size components, including top rail, post, handrail, and infill. Sample need not be full height.

a. Show method of connecting and finishing members at intersections.

D. Engineering Services Submittal: For railings, including analysis data signed and sealed by the qualified professional engineer licensed in the State of New York responsible for their preparation.

1.6 INFORMATIONAL SUBMITTALS

A. Qualification Data: For testing agency.

B. Welding certificates.

C. Mill Certificates: Signed by manufacturers of stainless-steel products certifying that products furnished comply with requirements.

D. Paint Compatibility Certificates: From manufacturers of topcoats applied over shop primers certifying that shop primers are compatible with topcoats.

E. Product Test Reports: For pipe and tube railings, for tests performed by a qualified testing agency, according to ASTM E894 and ASTM E935.

F. Evaluation Reports: For post-installed anchors, from ICC-ES.

1.7 QUALITY ASSURANCE

A. Refer to DDC General Conditions Section 01 40 00 “Quality Requirements”.

B. Welding Qualifications: Qualify procedures and personnel according to the following:

1. AWS D1.1/D1.1M, "Structural Welding Code - Steel."
2. AWS D1.2/D1.2M, "Structural Welding Code - Aluminum."
3. AWS D1.6/D1.6M, "Structural Welding Code - Stainless Steel."

1.8 DELIVERY, STORAGE, AND HANDLING

A. Protect mechanical finishes on exposed surfaces from damage by applying a strippable, temporary protective covering before shipping.

1.9 FIELD CONDITIONS

A. Field Measurements: Verify actual locations of walls and other construction contiguous with metal fabrications by field measurements before fabrication.

PART 2 - PRODUCTS

2.1 MANUFACTURERS

A. Steel Pipe and Tube Railings: Subject to compliance with requirements, provide products by one of the following:
   1. Julius Blum
   2. Wagner, R & B, Inc.
   3. S&S Manufacturing
   4. Or approved equal.

B. Aluminum Pipe and Tube Railings: Subject to compliance with requirements, provide products by one of the following:
   1. Julius Blum
   2. Wagner, R & B, Inc.
   3. S&S Manufacturing
   4. Or approved equal.

C. Source Limitations: Obtain each type of railing from single source from single manufacturer.

2.2 PERFORMANCE REQUIREMENTS

A. Engineering Services: Engage a qualified professional engineer licensed in the state of New York, as defined in DDC General Conditions Section 014000 "Quality Requirements," to design railings, including attachment to building construction.

B. Structural Performance: Railings, including attachment to building construction, must withstand the effects of gravity loads and the following loads and stresses within limits and under conditions indicated:

   1. Handrails and Top Rails of Guards:

      a. Uniform load of 50 lbf/ ft. (0.73 kN/m) applied in any direction.
      b. Concentrated load of 200 lbf (0.89 kN) applied in any direction.
      c. Uniform and concentrated loads need not be assumed to act concurrently.

   2. Infill of Guards:

      a. Concentrated load of 50 lbf (0.22 kN) applied horizontally on an area of 1 sq. ft. (0.093 sq. m).
      b. Infill load and other loads need not be assumed to act concurrently.

C. Thermal Movements: Allow for thermal movements from ambient and surface temperature changes.

1. Temperature Change: 120 deg F (67 deg C), ambient; 180 deg F (100 deg C), material surfaces

2.3 METALS, GENERAL

A. Metal Surfaces, General: Provide materials with smooth surfaces, without seam marks, roller marks, rolled trade names, stains, discolorations, or blemishes.

B. Brackets, Flanges, and Anchors: Cast or formed metal of same type of material and finish as supported rails unless otherwise indicated.

1. Provide type of bracket with flange tapped for concealed anchorage to threaded hanger bolt and that provides 1-1/2-inch (38-mm) clearance from inside face of handrail to finished wall surface.

2.4 STEEL AND IRON

A. Tubing: ASTM A500 (cold formed) or ASTM A513.

B. Pipe: ASTM A53/A53M, Type F or Type S, Grade A, Standard Weight (Schedule 40), unless another grade and weight are required by structural loads.

1. Provide galvanized finish for exterior installations and where indicated.

C. Plates, Shapes, and Bars: ASTM A36/A36M.

D. Cast Iron: Either gray iron, ASTM A48/A48M, or malleable iron, ASTM A47/A47M, unless otherwise indicated.

2.5 ALUMINUM

A. Aluminum, General: Provide alloy and temper recommended by aluminum producer and finisher for type of use and finish indicated, and with not less than the strength and durability properties of alloy and temper designated below for each aluminum form required.

B. Extruded Bars and Tubing: ASTM B221 (ASTM B221M), Alloy 6063-T5/T52.

C. Extruded Structural Pipe and Round Tubing: ASTM B429/B429M, Alloy 6063-T6.

1. Provide Standard Weight (Schedule 40) pipe unless otherwise indicated.

D. Drawn Seamless Tubing: ASTM B210 (ASTM B210M), Alloy 6063-T832.

E. Plate and Sheet: ASTM B209 (ASTM B209M), Alloy 6061-T6.

F. Die and Hand Forgings: ASTM B247 (ASTM B247M), Alloy 6061-T6.

G. Castings: ASTM B26/B26M, Alloy A356.0-T6.

2.6 FASTENERS

A. General: Provide the following:

1. Ungalvanized-Steel Railings: Plated steel fasteners complying with ASTM B633 or ASTM F1941 (ASTM F1941M), Class Fe/Zn 5 for zinc coating.
2. Hot-Dip Galvanized Railings: Type 304 stainless-steel or hot-dip zinc-coated steel fasteners complying with ASTM A153/A153M or ASTM F2329 for zinc coating.
3. Aluminum Railings: Type 304 stainless-steel fasteners.
4. Provide exposed fasteners with finish matching appearance, including color and texture, of railings.

B. Fasteners for Anchoring Railings to Other Construction: Select fasteners of type, grade, and class required to produce connections suitable for anchoring railings to other types of construction indicated and capable of withstanding design loads.

C. Fasteners for Interconnecting Railing Components:
1. Provide concealed fasteners for interconnecting railing components and for attaching them to other work, unless exposed fasteners are unavoidable or are the standard fastening method for railings indicated.
2. Provide Phillips flat-head machine screws for exposed fasteners unless otherwise indicated.

D. Post-Installed Anchors: Torque-controlled expansion anchors or chemical anchors capable of sustaining, without failure, a load equal to 6 times the load imposed when installed in unit masonry and 4 times the load imposed when installed in concrete, as determined by testing according to ASTM E488/E488M, conducted by a qualified independent testing agency.

2.7 MISCELLANEOUS MATERIALS

A. Welding Rods and Bare Electrodes: Select according to AWS specifications for metal alloy welded.

1. For aluminum railings, provide type and alloy as recommended by producer of metal to be welded and as required for color match, strength, and compatibility in fabricated items.

B. Etching Cleaner for Galvanized Metal: Complying with MPI#25.

C. Galvanizing Repair Paint: High-zinc-dust-content paint complying with SSPC-Paint 20 and compatible with paints specified to be used over it.

D. Shop Primers: Provide primers that comply with Section 099600 "High-Performance Coatings."

E. Universal Shop Primer: Fast-curing, lead- and chromate-free, universal modified-alkyd primer complying with MPI#79 and compatible with topcoat.

1. Use primer containing pigments that make it easily distinguishable from zinc-rich primer.

F. Epoxy Zinc-Rich Primer: Complying with MPI#20 and compatible with topcoat.

G. Shop Primer for Galvanized Steel: Primer formulated for exterior use over zinc-coated metal and compatible with finish paint systems indicated.

H. Intermediate Coats and Topcoats: Provide products that comply with Section 099600 "High-Performance Coatings."

I. Epoxy Intermediate Coat: Complying with MPI #77 and compatible with primer and topcoat.

J. Polyurethane Topcoat: Complying with MPI #72 and compatible with undercoat.

K. Bituminous Paint: Cold-applied asphalt emulsion complying with ASTM D1187/D1187M.

L. Nonshrink, Nonmetallic Grout: Factory-packaged, nonstaining, noncorrosive, nongaseous grout complying with ASTM C1107/C1107M. Provide grout specifically recommended by manufacturer for interior and exterior applications.

M. Anchoring Cement: Factory-packaged, nonshrink, nonstaining, hydraulic-controlled expansion cement formulation for mixing with water at Project site to create pourable anchoring, patching, and grouting compound.

1. Water-Resistant Product: At exterior locations provide formulation that is resistant to erosion from water exposure without needing protection by a sealer or waterproof coating and that is recommended by manufacturer for exterior use.

2.8 FABRICATION

A. General: Fabricate railings to comply with requirements indicated for design, dimensions, member sizes and spacing, details, finish, and anchorage but not less than that required to support structural loads.

B. Shop assemble railings to greatest extent possible to minimize field splicing and assembly. Disassemble units only as necessary for shipping and handling limitations. Clearly mark units for reassembly and coordinated installation. Use connections that maintain structural value of joined pieces.

C. Cut, drill, and punch metals cleanly and accurately. Remove burrs and ease edges to a radius of approximately 1/32 inch (1 mm) unless otherwise indicated. Remove sharp or rough areas on exposed surfaces.

D. Form work true to line and level with accurate angles and surfaces.

E. Fabricate connections that are exposed to weather in a manner that excludes water. Provide weep holes where water may accumulate.

F. Cut, reinforce, drill, and tap as indicated to receive finish hardware, screws, and similar items.

G. Connections: Fabricate railings with welded connections unless otherwise indicated.

H. Welded Connections: Cope components at connections to provide close fit, or use fittings designed for this purpose. Weld all around at connections, including at fittings.

1. Use materials and methods that minimize distortion and develop strength and corrosion resistance of base metals.
2. Obtain fusion without undercut or overlap.
3. Remove flux immediately.
4. At exposed connections, finish exposed surfaces smooth and blended so no roughness shows after finishing and welded surface matches contours of adjoining surfaces.

I. Welded Connections for Aluminum Pipe: Fabricate railings to interconnect members with concealed internal welds that eliminate surface grinding, using manufacturer's standard system of sleeve and socket fittings.

J. Nonwelded Connections: Connect members with concealed mechanical fasteners and fittings. Fabricate members and fittings to produce flush, smooth, rigid, hairline joints.

1. Fabricate splice joints for field connection using an epoxy structural adhesive if this is manufacturer's standard splicing method.

K. Form Changes in Direction as Follows:

1. By bending or by inserting prefabricated elbow fittings.

L. For changes in direction made by bending, use jigs to produce uniform curvature for each repetitive configuration required. Maintain cross section of member throughout entire bend without buckling, twisting, cracking, or otherwise deforming exposed surfaces of components.

M. Close exposed ends of railing members with prefabricated end fittings.

N. Provide wall returns at ends of wall-mounted handrails unless otherwise indicated. Close ends of returns unless clearance between end of rail and wall is 1/4 inch (6 mm) or less.

O. Brackets, Flanges, Fittings, and Anchors: Provide wall brackets, flanges, miscellaneous fittings, and anchors to interconnect railing members to other work unless otherwise indicated.

P. Provide inserts and other anchorage devices for connecting railings to concrete or masonry work. Fabricate anchorage devices capable of withstanding loads imposed by railings. Coordinate anchorage devices with supporting structure.

2.9 STEEL AND IRON FINISHES

A. Galvanized Railings:

1. Hot-dip galvanize exterior steel railings, including hardware, after fabrication.
2. Comply with ASTM A123/A123M for hot-dip galvanized railings.
3. Comply with ASTM A153/A153M for hot-dip galvanized hardware.
4. Do not quench or apply post galvanizing treatments that might interfere with paint adhesion.
5. Fill vent and drain holes that are exposed in the finished Work, unless indicated to remain as weep holes, by plugging with zinc solder and filing off smooth.

B. For galvanized railings, provide hot-dip galvanized fittings, brackets, fasteners, sleeves, and other ferrous components.

C. Preparing Galvanized Railings for Shop Priming: After galvanizing, thoroughly clean railings of grease, dirt, oil, flux, and other foreign matter, and treat with etching cleaner.

D. For nongalvanized-steel railings, provide nongalvanized ferrous-metal fittings, brackets, fasteners, and sleeves; however, galvanize anchors to be embedded in exterior concrete or masonry.

1. Railings Indicated to Receive Primers Specified in Section 099600 "High-Performance Coatings": SSPC-SP 6/NACE No. 3, "Commercial Blast Cleaning."

E. Primer Application: Apply shop primer to prepared surfaces of railings unless otherwise indicated. Comply with requirements in SSPC-PA 1, "Shop, Field, and Maintenance Painting of Steel," for shop painting. Primer need not be applied to surfaces to be embedded in concrete or masonry.

1. Shop prime uncoated railings with primers specified in Section 099600 "High-Performance Coatings" are indicated.

F. Shop-Painted Finish: Comply with Section 099600 "High-Performance Coatings."

1. Color: As selected by Commissioner from manufacturer's full range.

G. High-Performance Coating: Apply epoxy intermediate and polyurethane topcoats to prime-coated surfaces. Comply with coating manufacturer's written instructions and with requirements in SSPC-PA 1, "Shop, Field, and Maintenance Painting of Steel," for shop painting. Apply at spreading rates recommended by coating manufacturer.

1. Color: As selected by Commissioner from manufacturer's full range.

2.10 ALUMINUM FINISHES

A. Baked-Enamel or Powder-Coat Finish: AAMA 2603 except with a minimum dry film thickness of 1.5 mils (0.04 mm). Comply with coating manufacturer's written instructions for cleaning, conversion coating, and applying and baking finish.

1. Color and Gloss: As selected by Commissioner from manufacturer's full range.

PART 3 - EXECUTION

3.1 EXECUTION REQUIREMENTS

A. Refer to DDC General Conditions for execution requirements.

3.2 INSTALLATION, GENERAL

A. Fit exposed connections together to form tight, hairline joints.

B. Perform cutting, drilling, and fitting required for installing railings. Set railings accurately in location, alignment, and elevation; measured from established lines and levels and free of rack.

1. Do not weld, cut, or abrade surfaces of railing components that are coated or finished after fabrication and that are intended for field connection by mechanical or other means without further cutting or fitting.
2. Set posts plumb within a tolerance of 1/16 inch in 3 feet (2 mm in 1 m).
3. Align rails so variations from level for horizontal members and variations from parallel with rake of steps and ramps for sloping members do not exceed 1/4 inch in 12 feet (6 mm in 3.5 m).

C. Control of Corrosion: Prevent galvanic action and other forms of corrosion by insulating metals and other materials from direct contact with incompatible materials.

1. Coat, with a heavy coat of bituminous paint, concealed surfaces of aluminum that are in contact with grout, concrete, masonry, wood, or dissimilar metals.

D. Adjust railings before anchoring to ensure matching alignment at abutting joints.

E. Fastening to In-Place Construction: Use anchorage devices and fasteners where necessary for securing railings and for properly transferring loads to in-place construction.

3.3 RAILING CONNECTIONS

A. Nonwelded Connections: Use mechanical or adhesive joints for permanently connecting railing components. Seal recessed holes of exposed locking screws using plastic cement filler colored to match finish of railings.

B. Welded Connections: Use fully welded joints for permanently connecting railing components. Comply with requirements for welded connections in "Fabrication" Article whether welding is performed in the shop or in the field.

C. Expansion Joints: Install expansion joints at locations indicated but not farther apart than required to accommodate thermal movement. Provide slip-joint internal sleeve extending 2 inches (50 mm) beyond joint on either side, fasten internal sleeve securely to one side, and locate joint within 6 inches (150 mm) of post.

3.4 ANCHORING POSTS

A. Anchor posts to metal surfaces with oval flanges, angle type, or floor type as required by conditions, connected to posts and to metal supporting members as follows:

1. For aluminum pipe railings, attach posts using fittings designed and engineered for this purpose.

2. For steel pipe railings, weld flanges to post and bolt to metal supporting surfaces.

3.5 ATTACHING RAILINGS

A. Attach railings to wall with wall brackets, except where end flanges are used. Locate brackets as indicated or, if not indicated, at spacing required to support structural loads.

B. Secure wall brackets and railing end flanges to building construction as follows:

1. For concrete and solid masonry anchorage, use drilled-in expansion shields and hanger or lag bolts.
2. For hollow masonry anchorage, use toggle bolts.
3. For wood stud partitions, use hanger or lag bolts set into studs or wood backing between studs. Coordinate with carpentry work to locate backing members.

3.6 ADJUSTING AND CLEANING

A. Clean aluminum by washing thoroughly with clean water and soap and rinsing with clean water.

B. Touchup Painting: Immediately after erection, clean field welds, bolted connections, and abraded areas of shop paint, and paint exposed areas with the same material as used for shop painting to comply with SSPC-PA 1 requirements for touching up shop-painted surfaces.

1. Apply by brush or spray to provide a minimum 2.0-mil (0.05-mm) dry film thickness.

C. Touchup Painting: Cleaning and touchup painting of field welds, bolted connections, and abraded areas of shop paint are specified in Section 099600 "High-Performance Coatings."

D. Galvanized Surfaces: Clean field welds, bolted connections, and abraded areas, and repair galvanizing to comply with ASTM A780/A780M.

3.7 PROTECTION

A. Protect finishes of railings from damage during construction period with temporary protective coverings approved by railing manufacturer. Remove protective coverings at time of Substantial Completion.

END OF SECTION 055213

SECTION 061000 - ROUGH CARPENTRY

PART 1 - GENERAL

1.1 RELATED DOCUMENTS

A. The following documents apply to all required work for the Project: (1) the Contract Drawings, (2) the Specifications, (3) the General Conditions, (4) the Addendum and (5) the Contract (City of New York Standard Construction Contract).

1.2 SUMMARY

A. Section Includes:

1. Framing with dimension lumber.
2. Framing with engineered wood products.
3. Wood blocking, cants, and nailers.

1.3 SUBMITTAL PROCEDURES

A. Refer to DDC General Conditions Section 01 33 00 “Submittal Procedures”.

1.4 ACTION SUBMITTALS

A. Product Data: For each type of process and factory-fabricated product.

1.5 INFORMATIONAL SUBMITTALS

A. Material Certificates: For dimension lumber specified to comply with minimum allowable unit stresses. Indicate species and grade selected for each use and design values approved by the ALSC Board of Review.

B. Evaluation Reports: For the following, from ICC-ES:

1. Wood-preservative-treated wood.
2. Engineered wood products.
3. Power-driven fasteners.
4. Post-installed anchors.
5. Metal framing anchors.

1.6 QUALITY ASSURANCE

A. Refer to DDC General Conditions Section 01 40 00 “Quality Requirements”.

PART 2 - PRODUCTS

2.1 WOOD PRODUCTS, GENERAL

A. Lumber: DOC PS 20 and applicable rules of grading agencies indicated. If no grading agency is indicated, comply with the applicable rules of any rules-writing agency certified by the ALSC Board of Review. Grade lumber by an agency certified by the ALSC Board of Review to inspect and grade lumber under the rules indicated.

1. Factory mark each piece of lumber with grade stamp of grading agency.
2. Dress lumber, S4S, unless otherwise indicated.

B. Maximum Moisture Content of Lumber: 15 percent for 2-inch nominal thickness or less, 19 percent for more than 2-inch nominal thickness.

C. Engineered Wood Products: Acceptable to NYC Department of Buildings and for which current model code research or evaluation reports exist that show compliance with New York City building code in effect for Project.

1. Allowable design stresses, as published by manufacturer, must meet or exceed those indicated. Manufacturer's published values will be determined from empirical data or by rational engineering analysis and demonstrated by comprehensive testing performed by a qualified independent testing agency.

2.2 WOOD-PRESERVATIVE-TREATED LUMBER

A. Preservative Treatment by Pressure Process: AWPA U1; Use Category UC2 for interior construction not in contact with ground.

1. Preservative Chemicals: Acceptable to NYC Department of Buildings and containing no arsenic or chromium. Do not use inorganic boron (SBX) for sill plates.

B. Kiln-dry lumber after treatment to a maximum moisture content of 19 percent. Do not use material that is warped or that does not comply with requirements for untreated material.

C. Mark lumber with treatment quality mark of an inspection agency approved by the ALSC Board of Review.

D. Application: Treat items indicated on Drawings, and the following:

1. Wood sills, sleepers, blocking, furring, stripping, and similar concealed members in contact with masonry or concrete.

2.3 DIMENSION LUMBER FRAMING

A. Framing: No. 2 grade.

1. Application: Framing.
2. Species:

a. Douglas fir-larch; WCLIB or WWPA.
b. Southern pine or mixed southern pine; SPIB.

2.4 ENGINEERED WOOD PRODUCTS

A. Laminated-Veneer Lumber: Structural composite lumber made from wood veneers with grain primarily parallel to member lengths, evaluated and monitored according to ASTM D5456 and manufactured with an exterior-type adhesive complying with ASTM D2559.

1. Products: Subject to compliance with requirements, provide one of the following:
a. Weyerhaeuser Company; Trus Joist engineered lumber.
b. Boise Cascade Wood Products L.L.C; Versa-Lam LVL.
c. PWT; PWT LVL
d. Or approved equal.
2. Extreme Fiber Stress in Bending, Edgewise; 2600 psi (17.9 MPa)
3. Modulus of Elasticity, Edgewise; 2,000,000 psi (13 700 MPa).

2.5 MISCELLANEOUS LUMBER

A. General: Provide miscellaneous lumber indicated and lumber for support or attachment of other construction, including the following:

1. Blocking.
2. Nailers.
3. Rooftop equipment bases and support curbs.
4. Cants.

B. Dimension Lumber Items: Construction or No. 2 grade lumber of any species.

2.6 FASTENERS

A. General: Fasteners must be of size and type indicated and will comply with requirements specified in this article for material and manufacture.

B. Power-Driven Fasteners: Fastener systems with an evaluation report acceptable to NYC Department of Buildings, based on ICC-ES AC70.

C. Post-Installed Anchors: Fastener systems with an evaluation report acceptable to NYC Department of Buildings, based on ICC-ES AC01 as appropriate for the substrate.

2.7 METAL FRAMING ANCHORS

A. Manufacturers: Subject to compliance with requirements, provide products by one of the following:

1. Simpson Strong-Tie Co., Inc.

2. MiTek Industries, Inc.

3. Clark Dietrich

4. Or approved equal.

B. Allowable design loads, as published by manufacturer, must meet or exceed those of products of manufacturers listed. Manufacturer's published values will be determined from empirical data or by rational engineering analysis by a NYS licensed engineer and demonstrated by comprehensive testing performed by a qualified independent testing agency. Framing anchors will be punched for fasteners adequate to withstand same loads as framing anchors.

C. Galvanized-Steel Sheet: Hot-dip, zinc-coated steel sheet complying with ASTM A653/A653M, G60 (Z180) coating designation.

1. Use for interior locations unless otherwise indicated.

PART 3 - EXECUTION

3.1 EXECUTION REQUIREMENTS

A. Refer to DDC General Conditions for execution requirements.

3.2 INSTALLATION

A. Framing Standard: Comply with AF&PA's WCD 1, "Details for Conventional Wood Frame Construction," unless otherwise indicated.

B. Framing with Engineered Wood Products: Install engineered wood products to comply with manufacturer's written instructions.

C. Set rough carpentry to required levels and lines, with members plumb, true to line, cut, and fitted. Fit rough carpentry accurately to other construction. Locate nailers, blocking, and similar supports to comply with requirements for attaching other construction.

D. Install metal framing anchors to comply with manufacturer's written instructions. Install fasteners through each fastener hole.

E. Do not splice structural members between supports unless otherwise indicated.

F. Comply with AWPA M4 for applying field treatment to cut surfaces of preservative-treated lumber.

G. Securely attach rough carpentry work to substrate by anchoring and fastening as indicated, complying with the following:

1. Table 2304.9.1, "Fastening Schedule," in ICC's International Building Code (IBC).
2. Table R602.3(1), "Fastener Schedule for Structural Members," and Table R602.3(2), "Alternate Attachments," in ICC's International Residential Code for One- and Two-Family Dwellings.
3. ICC-ES evaluation report for fastener.

3.3 PROTECTION

A. Protect rough carpentry from weather. If, despite protection, rough carpentry becomes wet, apply EPA-registered borate treatment. Apply borate solution by spraying to comply with EPA-registered label.

END OF SECTION 061000

SECTION 064023 - INTERIOR ARCHITECTURAL WOODWORK

PART 1 - GENERAL

1.1 RELATED DOCUMENTS

A. The following documents apply to all required work for the Project: (1) the Contract Drawings, (2) the Specifications, (3) the General Conditions, (4) the Addendum and (5) the Contract (City of New York Standard Construction Contract)

1.2 SUMMARY

A. Section Includes:

1. Interior standing and running trim.
2. Interior frames and jambs.
3. Wood furring, blocking, shims, and hanging strips for installing interior architectural woodwork items that are not concealed within other construction.
4. Shop priming of interior architectural woodwork.
5. Shop finishing of interior architectural woodwork.

1.3 PREINSTALLATION MEETINGS

A. Preinstallation Conference: Conduct conference at Project site .

1.4 SUBMITTAL PROCEDURES

A. Refer to DDC General Conditions Section 01 33 00 “Submittal Procedures”.

1.5 ACTION SUBMITTALS

A. Product Data: For the following:

1. Anchors.
2. Adhesives.
3. Shop finishing materials.
4. Fire-Retardant Treatment: Include data and warranty information from chemical-treatment manufacturer and certification by treating plant that treated materials comply with requirements.

B. Shop Drawings:

1. Include the following:

a. Dimensioned plans, elevations, and sections.
b. Attachment details.

2. Show large-scale details.
3. Show locations and sizes of furring, blocking, and hanging strips, including blocking and reinforcement concealed by construction and specified in other Sections.
4. Apply AWI Quality Certification Program label to Shop Drawings.

C. Samples: For each exposed product and for each shop-applied color and finish specified.

1.6 INFORMATIONAL SUBMITTALS

A. Qualification Data: For architectural woodwork manufacturer and Installer.

B. Product Certificates: For the following:

1. Composite wood and agrifiber products.
2. Adhesives.

C. Field quality-control reports.

1.7 CLOSEOUT SUBMITTLAS

A. Quality Standard Compliance Certificates: AWI Quality Certification Program certificates.

1.8 QUALITY ASSURANCE

A. Refer to DDC General Conditions Section 01 40 00 “Quality Requirements”.

B. Manufacturer's Certification: Licensed participant in AWI's Quality Certification Program.

C. Installer Qualifications: Licensed participant in AWI's Quality Certification Program.

D. Mockups: Build mockups to verify selections made under Sample submittals, to demonstrate aesthetic effects, and to set quality standards for materials and execution.

1. Build mockups of typical interior architectural woodwork as shown on Drawings.

2. Approval of mockups does not constitute approval of deviations from the Contract Documents contained in mockups.

1.9 FIELD CONDITIONS

A. Environmental Limitations: Do not deliver or install interior architectural woodwork until building is enclosed, wet-work is complete, and HVAC system is operating and maintaining

temperature and relative humidity at levels designed for building occupants for the remainder of the construction period.

PART 2 - PRODUCTS

2.1 GENERAL

A. Quality Standard: Unless otherwise indicated, comply with the Architectural Woodwork Standards for grades of interior architectural woodwork indicated for construction, finishes, installation, and other requirements.

1. Provide certificates from AWI certification program indicating that woodwork and installation complies with requirements of grades specified.

2.2 INTERIOR STANDING AND RUNNING TRIM FOR OPAQUE FINISH

A. Architectural Woodwork Standards Grade: Custom

1. Wood Species: Any closed-grain hardwood.
2. Wood Moisture Content: 5 to 10 percent.

2.3 INTERIOR FRAMES AND JAMBS FOR OPAQUE FINISH

A. Architectural Woodwork Standards Grade: Custom

B. Wood Species: Any closed-grain hardwood

1. Do not use plain-sawn softwood lumber with exposed, flat surfaces more than 3 inches wide.
2. Wood Moisture Content: 5 to 10 percent.

2.4 FIRE-RETARDANT-TREATED WOOD MATERIALS

A. Fire-Retardant-Treated Wood Materials: Where fire-retardant-treated materials are indicated, use materials complying with requirements that are acceptable to NYC Department of Buildings, and with fire-test-response characteristics specified as determined by testing identical products according to test method indicated by a qualified testing agency.

1. Use treated materials that comply with requirements of the Architectural Woodwork Standards. Do not use materials that are warped, discolored, or otherwise defective.

2. Use fire-retardant-treatment formulations that do not bleed through or otherwise adversely affect finishes. Do not use colorants to distinguish treated materials from untreated materials.
3. Identify fire-retardant-treated materials with appropriate classification marking of qualified testing agency in the form of removable paper label or imprint on surfaces that will be concealed from view after installation.

B. Fire-Retardant-Treated Lumber and Plywood: Products with a flame-spread index of 25 or less when tested according to ASTM E84, with no evidence of significant progressive combustion when the test is extended an additional 20 minutes, and with the flame front not extending more than 10.5 feet beyond the centerline of the burners at any time during the test.

1. Kiln-dry lumber and plywood after treatment to a maximum moisture content of 19 and 15 percent, respectively.
2. For items indicated to receive a stained, transparent, or natural finish, use organic resin chemical formulation.
3. Mill lumber after treatment within limits set for wood removal that do not affect listed fire-test-response characteristics, using a woodworking shop certified by testing and inspecting agency.
4. Mill lumber before treatment, and implement procedures during treatment and drying processes that prevent lumber from warping and developing discolorations from drying sticks or other causes, marring, and other defects affecting appearance of treated woodwork.

2.5 MISCELLANEOUS MATERIALS

A. Furring, Blocking, Shims, and Nailers: Fire-retardant-treated softwood lumber, kiln-dried to less than 15 percent moisture content.

1. Preservative Treatment: Provide softwood lumber treated by pressure process, AWPA U1; Use Category UC3b.

a. Provide where in contact with concrete or masonry
b. Kiln-dry lumber after treatment to a maximum moisture content of 19 percent.
c. Preservative Chemicals: Acceptable to NYC Building Department and containing no arsenic or chromium.
d. Mark lumber with treatment quality mark of an inspection agency approved by the American Lumber Standards Committee's (ALSC) Board of Review.

2. Fire-Retardant Treatment: Complying with requirements; provide where indicated.

B. Provide self-drilling screws for metal-framing supports, as recommended by metal-framing manufacturer.

C. Anchors: Select material, type, size, and finish required for each substrate for secure anchorage.

1. Provide metal expansion sleeves or expansion bolts for post-installed anchors.

2. Use nonferrous-metal or hot-dip galvanized anchors and inserts at inside face of exterior walls and at floors.

D. Installation Adhesive: Product recommended by fabricator for each substrate for secure anchorage.

2.6 FABRICATION

A. Sand fire-retardant-treated wood lightly to remove raised grain on exposed surfaces before fabrication.

B. Fabricate interior architectural woodwork to dimensions, profiles, and details indicated.

1. Ease edges to radius indicated for the following:

a. Edges of Solid-Wood (Lumber) Members: 1/16 inch unless otherwise indicated.

b. Edges of Rails and Similar Members More Than 3/4 Inch Thick: 1/8 inch.

C. Complete fabrication, including assembly, to maximum extent possible before shipment to Project site.

1. Disassemble components only as necessary for shipment and installation.
2. Where necessary for fitting at site, provide allowance for scribing, trimming, and fitting.
3. Trial fit assemblies at fabrication shop that cannot be shipped completely assembled.

a. Install dowels, screws, bolted connectors, and other fastening devices that can be removed after trial fitting.
b. Verify that parts fit as intended, and check measurements of assemblies against field measurements indicated on approved Shop Drawings before disassembling for shipment.

2.7 SHOP PRIMING

A. Preparations for Finishing: Comply with the Architectural Woodwork Standards for sanding, filling countersunk fasteners, sealing concealed surfaces, and similar preparations for finishing interior architectural woodwork, as applicable to each unit of work.

B. Interior Architectural Woodwork for Opaque Finish: Shop prime with one coat of wood primer as specified in Section 090190.91 "Paint Restoration."

1. Backpriming: Apply one coat of primer, compatible with finish coats, to concealed surfaces of woodwork. Apply two coats to surfaces installed in contact with concrete or masonry and to end-grain surfaces.

2.8 SHOP FINISHING

A. Finish interior architectural woodwork at fabrication shop. Defer only final touchup, cleaning, and polishing until after installation.

B. Preparation for Finishing: Comply with Architectural Woodwork Standards, Section 5 for sanding, filling countersunk fasteners, sealing concealed surfaces, and similar preparations for finishing interior architectural woodwork, as applicable to each unit of work.

1. Backpriming: Apply one coat of sealer or primer, compatible with finish coats, to concealed surfaces of interior architectural woodwork. Apply two coats to end-grain surfaces.

C. Opaque Finish:

1. Architectural Woodworking Standards Grade: Custom
2. Finish: System - 12, Polyurethane, Water Based.
3. Color: As selected by Commissioner from manufacturer's full range.
4. Sheen: Semigloss, 46-60 gloss units measured on 60-degree gloss meter according to ASTM D523.

PART 3 - EXECUTION

3.1 EXECUTION REQUIREMENTS

A. Refer to DDC General Conditions for execution requirements.

3.2 PREPARATION

A. Before installation, condition interior architectural woodwork to humidity conditions in installation areas for not less than 72 hours prior to beginning of installation.

B. Before installing interior architectural woodwork, examine shop-fabricated work for completion and complete work as required, including removal of packing and backpriming of concealed surfaces.

3.3 INSTALLATION

A. Grade: Install interior architectural woodwork to comply with same grade as item to be installed.

B. Assemble interior architectural woodwork and complete fabrication at Project site to the extent that it was not completed during shop fabrication.

C. Install interior architectural woodwork level, plumb, true in line, and without distortion.

1. Shim as required with concealed shims.
2. Install level and plumb to a tolerance of 1/8 inch in 96 inches.

D. Scribe and cut interior architectural woodwork to fit adjoining work, refinish cut surfaces, and repair damaged finish at cuts.

E. Preservative-Treated Wood: Where cut or drilled in field, treat cut ends and drilled holes according to AWPA M4.

F. Fire-Retardant-Treated Wood: Install fire-retardant-treated wood to comply with chemical treatment manufacturer's written instructions, including those for adhesives used to install woodwork.

G. Anchor interior architectural woodwork to anchors or blocking built in or directly attached to substrates.

1. Secure with countersunk, concealed fasteners and blind nailing.
2. Use fine finishing nail or finishing screws for exposed fastening, countersunk and filled flush with interior architectural woodwork.
3. For shop-finished items, use filler matching finish of items being installed.

H. Standing and Running Trim:

1. Install with minimum number of joints possible, using full-length pieces from maximum length of lumber available to greatest extent possible.
2. Do not use pieces less than 36 inches long, except where shorter single-length pieces are necessary.
3. Scarf running joints and stagger in adjacent and related members.
4. Fill gaps, if any, between top of base and wall with plastic wood filler; sand smooth; and finish same as wood base if finished
5. Install standing and running trim with no more variation from a straight line than 1/8 inch in 96 inches.

END OF SECTION 064023

THIS PAGE INTENTIONALLY LEFT BLANK

SECTION 071616 - CRYSTALLINE WATERPROOFING

PART 1 - GENERAL

1.1 RELATED DOCUMENTS

A. The following documents apply to all required work for the Project: (1) the Contract Drawings, (2) the Specifications, (3) the General Conditions, (4) the Addendum and (5) the Contract (City of New York Standard Construction Contract).

1.2 SUMMARY

A. Section Includes:

1. Crystalline waterproofing.

1.3 PREINSTALLATION MEETINGS

A. Preinstallation Conference: Conduct conference at Project site.

1.4 SUBMITTAL PROCEDURES

A. Refer to DDC General Conditions Section 01 33 00 “Submittal Procedures”.

1.5 ACTION SUBMITTALS

A. Product Data: For each type of product.

1.6 INFORMATIONAL SUBMITTALS

A. Product certificates.

B. Product test reports.

1.7 QUALITY ASSURANCE

A. Refer to DDC General Conditions Section 01 40 00 “Quality Requirements”.

B. Applicator Qualifications: A firm experienced in applying crystalline waterproofing similar in material, design, and extent to that indicated for this Project, whose work has resulted in applications with a record of successful in-service performance.

PART 2 - PRODUCTS

2.1 WATERPROOFING MATERIALS

A. Crystalline Waterproofing: Prepackaged, gray colored blend of portland cement, specially treated sand, and active chemicals that, when mixed with water and applied, penetrates into concrete and concrete unit masonry and reacts chemically with the byproducts of cement hydration in the presence of water to develop crystalline growth within substrate capillaries to produce an impervious, dense, waterproof substrate; with properties complying with or exceeding the criteria specified below.

1. Manufacturers: Subject to compliance with requirements, provide products by one of the following:
   a. Xypex Chemical Corporation
   b. AQUAFIN Inc.
   c. Euclid Chemical Company (The); an RPM company.
   d. Penetron USA, Inc.
   e. Or approved equal.

2.2 ACCESSORY MATERIALS

A. Water: Potable.

2.3 MIXES

A. Crystalline Waterproofing: Add prepackaged dry ingredients to water according to manufacturer's written instructions. Mix together with mechanical mixer or by hand to required consistency.

PART 3 - EXECUTION (NOT USED)

END OF SECTION 071616

SECTION 072100 - THERMAL INSULATION

PART 1 - GENERAL

1.1 RELATED DOCUMENTS

A. The following documents apply to all required work for the Project: (1) the Contract Drawings, (2) the Specifications, (3) the General Conditions, (4) the Addendum and (5) the Contract (City of New York Standard Construction Contract).

1.2 SUMMARY

A. Section Includes:

1. Vacuum insulated panel insulation
2. Polyisocyanurate foam-plastic board.

1.3 SUBMITTAL PROCEDURES

A. Refer to DDC General Conditions Section 01 33 00 “Submittal Procedures”.

1.4 ACTION SUBMITTALS

A. Product Data: For each type of product.

1.5 QUALITY ASSURANCE

A. Refer to DDC General Conditions Section 01 40 00 “Quality Requirements”.

1.6 INFORMATIONAL SUBMITTALS

A. Product test reports.

B. Research reports.

PART 2 - PRODUCTS

2.1 VACUUM INSULATED PANEL INSULATION

A. High density composite vacuum insulated panel insulation flat stock only.

B. Vacuum Insulated Panel (VIP) must meet the following minimum properties:

1. Basis of Design: Subject to compliance with requirements, provide Panasonic - Advanc-R by Panasonic Industrial Devices Sales Company of America, or comparable product by one of the following:
   a. Kingspan OPTIM-R
   b. Va-Q-tec - Va-Q-VIP F
   c. Or approved equal.

2. Properties.

   a. R-Value at 0.94 inch (24 mm): 66.
   b. Compressive Strength at 25 percent: 14.3 psi (98.6 kPa) in accordance with ASTM C165.
   c. Density: 13.9 lbf/cu. ft. (223 kg/cu. m) in accordance with ASTM C1667.
   d. Surface-Burning Characteristics: Class A tested in accordance with ASTM E84.
      1) Maximum Flame-Spread Index: 25.
      2) Smoke-Developed Index: 10.
   e. Compressive Strength per ASTM C165: 25 psi (kPa) at 10 percent deformation.

2.2 POLYISOCYANURATE FOAM INSULATION

A. Insulation will be used as in-fill where VIP is not installed. Coated glass-faced polyisocyanurate foam insulation, either flat stock or tapered, meeting the requirements of ASTM C1289 Type II, Class 2 Grade 2 (20 psi).

1. Manufacturers: Subject to compliance with requirements, provide products by one of the following:

   a. Soprema
   b. Siplast
   c. Sika, Corp.
   d. Firestone Building Products.
   e. Hunter Panels.
   f. Johns Manville.
   g. Or approved equal.

2. Fire Propagation Characteristics: Passes NFPA 285 testing as part of an approved assembly

PART 3 - EXECUTION

3.1 EXECUTION REQUIREMENTS

A. Refer to DDC General Conditions for execution requirements.

3.2 INSTALLATION, GENERAL

A. Comply with insulation manufacturer's written instructions applicable to products and applications.

B. Install insulation that is undamaged, dry, and unsoiled and that has not been left exposed to ice, rain, or snow at any time.

C. Extend insulation to envelop entire area to be insulated. Fit tightly around obstructions and fill voids with insulation. Remove projections that interfere with placement.

D. Provide sizes to fit applications and selected from manufacturer's standard thicknesses, widths, and lengths. Apply single layer of insulation units unless multiple layers are otherwise shown or required to make up total thickness or to achieve R-value.

END OF SECTION 072100

SECTION 073213 - CLAY ROOF TILES

PART 1 - GENERAL

1.1 RELATED DOCUMENTS

A. The following documents apply to all required work for the Project: (1) the Contract Drawings, (2) the Specifications, (3) the General Conditions, (4) the Addendum and (5) the Contract (City of New York Standard Construction Contract).

1.2 SUMMARY

A. Section Includes:

1. Clay roof tiles.
2. Underlayment.
3. Ridge vents.

1.3 PREINSTALLATION MEETINGS

A. Preinstallation Conference: Conduct conference at Project site

1.4 QUALITY ASSURANCE

A. Refer to DDC General Conditions Section 01 40 00 “Quality Requirements”.

1.5 SUBMITTAL PROCEDURES

A. Refer to DDC General Conditions Section 01 33 00 “Submittal Procedures”.

1.6 ACTION SUBMITTALS

A. Product Data: For each type of product.

B. Samples: For each exposed product and for each color and texture specified.

1.7 INFORMATIONAL SUBMITTALS

A. Material test reports for clay roof tiles.

B. Evaluation reports for the following:

1. Clay roof tiles, fasteners, and attachment systems.

PART 2 - PRODUCTS

2.1 PERFORMANCE REQUIREMENTS

A. Exterior Fire-Test Exposure: Provide clay roof tiles and related roofing materials identical to those of assemblies tested for Class A fire resistance according to ASTM E108 or UL 790 by Underwriters Laboratories, Inc. or another testing and inspecting agency acceptable to NYC Department of Buildings . Identify products with appropriate markings of applicable testing agency.

2.2 CLAY ROOF TILES

A. Clay Roof Tiles: ASTM C1167, molded- or extruded-clay roof tile units of shape and configuration indicated, kiln fired, and free of surface imperfections. Provide with fastening holes prepunched at factory before firing.

1. Basis of Design Product: Subject to compliance with requirements, provide Spanish “S” Roof Tile: by Tejas Verea, color “Red”. or comparable product by one of the following:
   a. Ludowici-Celadon, Inc.
   b. SantaFe Tile Corporation
   c. Or approved equal.

2. Durability: Grade 1
3. High-Profile Shape: Type I, Spanish or "S"

   a. Accessory Tiles: Ridge, ridge vent ridge end hip and hip starter header course roll rake edge, starter, end band, terminal, eave closure, and, top fixture, units.

4. Size: to match existing units, to be verified onsite

5. Finish and Texture: Matte, smooth
6. Color: Terra cotta.

2.3 UNDERLAYMENT MATERIALS

A. Felt Underlayment: ASTM D226/D226M, Type II, asphalt-saturated organic felt, unperforated.

2.4 ACCESSORIES

A. Asphalt Roofing Cement: ASTM D4586/D4586M, Type II, asbestos free.

B. Butyl Sealant: ASTM C1311, single-component, solvent-release butyl rubber sealant; polyisobutylene plasticized; heavy bodied.

C. Elastomeric Sealant: ASTM C920, elastomeric silicone-based joint sealant of type, grade, class, and use classifications required to seal joints in clay-tile roofing and remain watertight.

D. Cold-Applied Adhesive: Manufacturer's standard asphalt-based, one- or two-part, asbestos-free, cold-applied adhesive specially formulated for compatibility and use with underlayments.

E. Mortar: ASTM C270, Type M, with ASTM C979/C979M, pigmented mortar matching the color of clay roof tiles for exposed-to-view mortar, and natural color for concealed-from-view mortar.

F. Foam Adhesive: Two-component, polyurethane expanding adhesive recommended for application by clay-roof-tile manufacturer.

G. Wood Nailers: Comply with requirements for pressure-preservative-treated wood in Section 061000 "Rough Carpentry."

2.5 FASTENERS

A. Roofing Nails: ASTM F1667, copper, 0.135-inch- diameter shank, sharp-pointed, conventional roofing nails with barbed shanks; minimum 3/8-inch diameter head; of sufficient length to penetrate 3/4 inch into substrate or through thickness of the sheathing, whichever is less.

1. Where nails are in contact with metal flashing, use nails made from same metal as flashing.

B. Underlayment Nails: Aluminum, stainless-steel, or hot-dip galvanized-steel wire with low-profile metal or plastic caps, 1-inch minimum diameter.

1. Provide cap nails complying with written instructions of synthetic-underlayment manufacturer.

C. Wood Batten Nails: ASTM F1667; common or box, steel wire, flat head, and smooth shank.

D. Wire Ties: Copper 0.083-inch minimum diameter.

E. Storm Clips: Stainless-steel, minimum 0.048-by-1/4-inch strap-type, L-shaped retainer clips designed to secure side edges of clay roof tiles. Provide with two fastener holes in base flange.

1. Manufacturers: Subject to compliance with requirements, provide products by one of the following:
   a. Storm-Lock Tile fasteners
   b. Westlake Royal Roofing Components
   c. The Wire Works Inc
   d. Or approved equal

2.6 METAL FLASHING AND TRIM

A. General: Comply with requirements in Section 076200 "Sheet Metal Flashing and Trim."

1. Sheet Metal: Copper.

B. Fabricate sheet metal flashing and trim to comply with recommendations in SMACNA's "Architectural Sheet Metal Manual" for design, dimensions, metal, and other characteristics of the item.

PART 3 - EXECUTION

3.1 EXECUTION REQUIREMENTS

A. Refer to DDC General Conditions for execution requirements.

3.2 UNDERLAYMENT INSTALLATION

A. General: Comply with clay roof tile manufacturer's written instructions and with recommendations in NRCA's "NRCA Roofing Manual: Steep-Slope Roof Systems" unless more stringent requirements are indicated.

1. Cover ridge, hip wood nailers with underlayment strips.

B. Single-Layer Felt Underlayment: Install on roof deck parallel with and starting at the eaves. Lap sides a minimum of 4 inches over underlying course. Lap ends a minimum of 4 inches. Stagger end laps between succeeding courses at least 72 inches. Fasten with underlayment nails.
1. Install fasteners at no more than 36 inches o.c.

C. Valley Underlayment: Install two layers of 36-inch- wide felt underlayment centered in valley. Stagger end laps between layers at least 72 inches. Lap ends of each layer at least 12 inches in direction that sheds water, and seal with asphalt roofing cement. Fasten each layer to roof deck with underlayment nails.

1. Lap roof-deck underlayment over first layer of valley underlayment at least 6 inches.

3.3 METAL FLASHING INSTALLATION

A. General: Install metal flashings and other sheet metal to comply with requirements in Section 076200 "Sheet Metal Flashing and Trim."

1. Install metal flashings according to clay roof tile manufacturer's written instructions and recommendations in NRCA's "NRCA Roofing Manual: Steep-Slope Roof Systems."

B. Pipe Flashings: Form flashing around pipe penetrations and tile roofing. Fasten and seal to tile roofing.

C. Sheet Metal Ridge Vents: Install centrally, and mechanically fasten to wood ridge. Adhere each side to clay roof tile with elastomeric sealant.

1. Install fabric mesh over roof-deck air ventilation gaps to prevent insect entry.

3.4 WOOD NAILERS

A. Install wood nailers securely fastened to roof deck at the following locations:

1. Hips.
2. Ridges.
3. Rakes.

B. Install beveled wood cant at eaves and securely fasten to roof deck.

3.5 CLAY ROOF TILE INSTALLATION

A. General: Install clay roof tiles according to manufacturer's written instructions and recommendations in TRI/WSRCA's "Concrete and Clay Roof Tile Design Criteria Installation Manual for Moderate Climate Regions" and NRCA's "NRCA Roofing Manual: Steep-Slope Roof Systems" unless more stringent requirements are indicated.

1. Maintain uniform exposure and coursing of clay roof tiles throughout roof.
2. Extend tiles 2 inches over eave fasciae.
3. Nail Fastening: Drive nails to clear the clay roof tile so the tile hangs from the nail and is not drawn up.

   a. Install wire through nail holes of cut tiles that cannot be nailed directly to roof deck and fasten to nails driven into deck.

4. Wire-Tie Fastening: Install wire-tie systems and fasten clay roof tiles according to manufacturer's written instructions.
5. Mortar Setting: Install clay roof tile according to TRI/FRSA's "Concrete and Clay Roof Tile Installation Manual."
6. Foam-Adhesive Setting: Install clay roof tile according to TRI/FRSA's "Concrete and Clay Roof Tile Installation Manual."
7. Storm Clips: Install to capture edges of longitudinal sides of clay roof tiles and securely fasten to roof deck.
8. Tile Locks: Install to support and lock overlying tile butts to underlying tiles.
9. Cut and fit clay roof tiles neatly around roof vents, pipes, ventilators, and other projections through roof. Fill voids with mortar.
10. Install clay roof tiles with color blend approved by Commissioner.

B. High-Profile Clay Roof Tile Installation:

1. Install tile eave closure.
2. Provide minimum 3-inch lap between succeeding courses of clay roof tiles.

3. Install rake tiles indicated.
4. Install ridge tiles with laps facing away from prevailing wind. Seal laps with asphalt roofing cement.

C. Open Valleys: Cut clay roof tiles at open valleys to form straight lines. Maintain uniform width of exposed open valley from highest to lowest point.

1. Drill or notch cut valley tiles and wire-tie to fastener placed clear of valley metal flashings.
2. Do not nail tiles to metal flashings.

END OF SECTION 073213

SECTION 074113.16 - STANDING-SEAM METAL ROOF PANELS

PART 1 - GENERAL

1.1 RELATED DOCUMENTS

A. The following documents apply to all required work for the Project: (1) the Contract Drawings, (2) the Specifications, (3) the General Conditions, (4) the Addendum and (5) the Contract (City of New York Standard Construction Contract).

1.2 SUMMARY

A. Section includes standing-seam metal roof panels.

1.3 PREINSTALLATION MEETINGS

A. Preinstallation Conference: Conduct conference at Project site.

1.4 SUBMITTAL PROCEDURES

A. Refer to DDC General Conditions Section 01 33 00 “Submittal Procedures”.

1.5 ACTION SUBMITTALS

A. Product Data: For each type of product.

B. Shop Drawings: Include fabrication and installation layouts of metal panels; details of edge conditions, joints, panel profiles, corners, anchorages, attachment system, trim, flashings, closures, and accessories; and special details.

C. Samples: For each type of metal panel indicated.

1.6 INFORMATIONAL SUBMITTALS

A. Product test reports.

B. Warranties: Sample of special warranties.

1.7 CLOSEOUT SUBMITTALS

A. Maintenance data.

1.8 QUALITY ASSURANCE

A. Refer to DDC General Conditions Section 01 40 00 “Quality Requirements”.

B. Installer Qualifications: An entity that employs installers and supervisors who are properly trained and approved by manufacturer.

C. UL-Certified, Portable Roll-Forming Equipment: UL-certified, portable roll-forming equipment capable of producing metal panels warranted by manufacturer to be the same as factory-formed products. Maintain UL certification of portable roll-forming equipment for duration of work.

1.9 WARRANTY

A. Special Warranty: Manufacturer's standard form in which manufacturer agrees to repair or replace components of metal panel systems that fail in materials or workmanship within specified warranty period.

1. Warranty Period: Two years from date of Substantial Completion.

PART 2 - PRODUCTS

2.1 PERFORMANCE REQUIREMENTS

A. Structural Performance: Provide metal panel systems capable of withstanding the effects of the following loads, based on testing according to ASTM E1592:

1. Wind Loads: As indicated on Drawings.
2. Other Design Loads: As indicated on Drawings
3. Deflection Limits: For wind loads, no greater than 1/180 of the span.

B. Air Infiltration: Air leakage of not more than 0.06 cfm/sq. ft. when tested according to ASTM E1680 or ASTM E283 at the following test-pressure difference:

1. Test-Pressure Difference: 1.57 lbf/sq. ft.

C. Water Penetration under Static Pressure: No water penetration when tested according to ASTM E1646 or ASTM E331 at the following test-pressure difference:

1. Test-Pressure Difference: 2.86 lbf/sq. ft..

D. Thermal Movements: Allow for thermal movements from ambient and surface temperature changes by preventing buckling, opening of joints, overstressing of components, failure of joint sealants, failure of connections, and other detrimental effects. Base calculations on surface temperatures of materials due to both solar heat gain and nighttime-sky heat loss.

1. Temperature Change (Range): 120 deg F, ambient; 180 deg F, material surfaces .

2.2 STANDING-SEAM METAL ROOF PANELS

A. General: Provide factory-formed metal roof panels designed to be installed by lapping and interconnecting raised side edges of adjacent panels with joint type indicated and mechanically attaching panels to supports using concealed clips in side laps. Include clips, cleats, pressure plates, and accessories required for weathertight installation.

B. Vertical-Rib, Snap-Joint, Standing-Seam Metal Roof Panels. : Formed with vertical ribs at panel edges and a flat pan between ribs; designed for sequential installation by mechanically attaching panels to supports using concealed clips located under one side of panels, engaging opposite edge of adjacent panels, and snapping panels together.

1. Manufacturers: Subject to compliance with requirements, provide products by one of the following:
   a. Revere Copper Products
   b. Western States Metal Roofing
   c. CopperCraft by Fabral
   d. Or approved equal.

2. Copper Sheet: ASTM B370, cold-rolled copper sheet, H00 temper.

   a. Thickness: 20 oz./sq. ft.
   b. Exposed Finish: Prepatinated.
   c. Prepatinated Color: Dark brown.

3. Clips: One-piece fixed to accommodate thermal movement.
   a. Material: 0.025-inch-thick, stainless-steel sheet.

4. Panel Coverage: 16 inches
5. Panel Height: 1.0 inch .

2.3 UNDERLAYMENT MATERIALS

A. Felt Underlayment: ASTM D226/D226M, Type II (No. 30), asphalt-saturated organic felts.

B. Slip Sheet: Manufacturer's recommended slip sheet, of type required for application.

2.4 MISCELLANEOUS MATERIALS

A. Miscellaneous Metal Sub framing and Furring: ASTM C645; cold-formed, metallic-coated steel sheet, ASTM A653/A653M, G90 coating designation or ASTM A792/A792M, Class AZ50 coating designation unless otherwise indicated. Provide manufacturer's standard sections as required for support and alignment of metal panel system.

B. Panel Accessories: Provide components required for a complete, weathertight panel system including trim, copings, fasciae, mullions, sills, corner units, clips, flashings, sealants, gaskets, fillers, closure strips, and similar items. Match material and finish of metal panels unless otherwise indicated.

1. Closures: Provide closures at eaves and ridges, fabricated of same metal as metal panels.
2. Backing Plates: Provide metal backing plates at panel end splices, fabricated from material recommended by manufacturer.
3. Closure Strips: Closed-cell, expanded, cellular, rubber or crosslinked, polyolefin-foam or closed-cell laminated polyethylene; minimum 1-inch- thick, flexible closure strips; cut or premolded to match metal panel profile. Provide closure strips where indicated or necessary to ensure weathertight construction.

C. Flashing and Trim: Provide flashing and trim formed from same material as metal panels as required to seal against weather and to provide finished appearance. Locations include, but are not limited to, eaves, rakes, corners, bases, framed openings, ridges, fasciae, and fillers. Finish flashing and trim with same finish system as adjacent metal panels.

D. Panel Fasteners: Self-tapping screws designed to withstand design loads.

E. Panel Sealants: Provide sealant type recommended by manufacturer that are compatible with panel materials, are nonstaining, and do not damage panel finish.

1. Sealant Tape: Pressure-sensitive, 100 percent solids, gray polyisobutylene compound sealant tape with release-paper backing; 1/2 inch wide and 1/8 inch thick.
2. Joint Sealant: ASTM C920; as recommended in writing by metal panel manufacturer.
3. Butyl-Rubber-Based, Solvent-Release Sealant: ASTM C1311.

2.5 FABRICATION

A. General: Fabricate and finish metal panels and accessories at the factory, by manufacturer's standard procedures and processes, as necessary to fulfill indicated performance requirements demonstrated by laboratory testing. Comply with indicated profiles and with dimensional and structural requirements.

B. On-Site Fabrication: Subject to compliance with requirements of this Section, metal panels may be fabricated on-site using UL-certified, portable roll-forming equipment if panels are of same profile and warranted by manufacturer to be equal to factory-formed panels. Fabricate according to equipment manufacturer's written instructions and to comply with details shown.

C. Provide panel profile, including major ribs and intermediate stiffening ribs, if any, for full length of panel.

D. Sheet Metal Flashing and Trim: Fabricate flashing and trim to comply with manufacturer's recommendations and recommendations in SMACNA's "Architectural Sheet Metal Manual" that apply to design, dimensions, metal, and other characteristics of item indicated.

2.6 FINISHES

A. Copper Panels and Accessories:

1. Prepatination: Factory prepatinate according to ASTM B882 to convert the copper surface to an inorganic crystalline structure with the appearance and durability of naturally formed patina.

PART 3 - EXECUTION

3.1 EXECUTION REQUIREMENTS

A. Refer to DDC General Conditions for execution requirements.

3.2 PREPARATION

A. Miscellaneous Supports: Install sub framing, furring, and other miscellaneous panel support members and anchorages according to ASTM C754 and metal panel manufacturer's written recommendations.

3.3 UNDERLAYMENT INSTALLATION

A. Felt Underlayment: Apply at locations indicated below, in shingle fashion to shed water, and with lapped joints of not less than 2 inches.

1. Apply over the entire roof surface.
2. Apply on roof not covered by self-adhering sheet underlayment. Lap over edges of self-adhering sheet underlayment not less than 3 inches in shingle fashion to shed water.

B. Slip Sheet: Apply slip sheet over underlayment before installing metal roof panels.

C. Flashings: Install flashings to cover underlayment to comply with requirements specified in Section 076200 "Sheet Metal Flashing and Trim."

3.4 METAL PANEL INSTALLATION

A. Standing-Seam Metal Roof Panel Installation: Fasten metal roof panels to supports with concealed clips at each standing-seam joint at location, spacing, and with fasteners recommended in writing by manufacturer.

1. Install clips to supports with self-tapping fasteners.
2. Install pressure plates at locations indicated in manufacturer's written installation instructions.
3. Snap Joint: Nest standing seams and fasten together by interlocking and completely engaging factory-applied sealant.
4. Seamed Joint: Crimp standing seams with manufacturer-approved, motorized seamer tool so clip, metal roof panel, and factory-applied sealant are completely engaged.
5. Watertight Installation:

a. Apply a continuous ribbon of sealant or tape to seal joints of metal panels, using sealant or tape as recommend in writing by manufacturer as needed to make panels watertight.
b. Provide sealant or tape between panels and protruding equipment, vents, and accessories.

c. At panel splices, nest panels with minimum 6-inch end lap, sealed with sealant and fastened together by interlocking clamping plates.

B. Accessory Installation: Install accessories with positive anchorage to building and weathertight mounting and provide for thermal expansion. Coordinate installation with flashings and other components.

C. Flashing and Trim: Comply with performance requirements, manufacturer's written installation instructions, and SMACNA's "Architectural Sheet Metal Manual." Provide concealed fasteners where possible and set units true to line and level as indicated. Install work with laps, joints, and seams that will be permanently watertight and weather resistant.

3.5 CLEANING AND PROTECTION

A. Remove temporary protective coverings and strippable films, if any, as metal panels are installed, unless otherwise indicated in manufacturer's written installation instructions. On completion of metal panel installation, clean finished surfaces as recommended by metal panel manufacturer. Maintain in a clean condition during construction.

END OF SECTION 074113.16

SECTION 075556 - FLUID-APPLIED PROTECTED MEMBRANE ROOFING

PART 1 - GENERAL

1.1 RELATED DOCUMENTS

A. The following documents apply to all required work for the Project: (1) the Contract Drawings, (2) the Specifications, (3) the General Conditions, (4) the Addendum and (5) the Contract (City of New York Standard Construction Contract).

1.2 SUMMARY

A. Section Includes:

1. Reinforced cold fluid-applied membrane roofing.

2. Reinforced cold fluid-applied membrane waterproofing system for use over copper gutters

B. Related Requirements:

1. Section 061000 "Rough Carpentry" for wood nailers, curbs, and blocking.
2. Section 076200 "Sheet Metal Flashing and Trim"
3. Section 077200 "Roof Accessories" for roof curbs
4. Section 079200 "Joint Sealants" for joint sealants, joint fillers, and joint preparation.
5. Section 221423 "Storm Drainage Piping Specialties".

1.3 DEFINITIONS

A. Roofing Terminology: See ASTM D1079 and glossary of NRCA's "The NRCA Roofing and Waterproofing Manual" for definition of terms related to roofing work in this Section.

1.4 PREINSTALLATION MEETINGS

A. Preinstallation Roofing Conference: Conduct conference at Project site.

1.5 SUBMITTAL PROCEDURES

A. Refer to DDC General Conditions Section 01 33 00 “Submittal Procedures”.

1.6 ACTION SUBMITTALS

A. Product Data: For each type of product.

B. Shop Drawings: For roofing system. Include plans, elevations, sections, details, and attachments to other work.

1.7 INFORMATIONAL SUBMITTALS

A. Product test reports.

B. Field quality-control reports and manufacturer's final roof inspection report.

C. Sample warranties.

1.8 CLOSEOUT SUBMITTALS

A. Maintenance data.

1.9 QUALITY ASSURANCE

A. Refer to DDC General Conditions Section 01 40 00 “Quality Requirements”.

B. Installer Qualifications: An entity meeting the requirements of DDC General Conditions Section 014000 1.7/C/3.

1.10 PROJECT CONDITIONS

A. Environmental Limitations: Apply roofing within the range of ambient and substrate temperatures recommended by roofing system manufacturer. Do not apply roofing to a damp or wet substrate or when temperature is below 0 deg F.

1.11 WARRANTY

A. Special Warranty: Manufacturer agrees to repair or replace components of roofing system that fail in materials or workmanship within specified warranty period.

1. Warranty Period: 20 years from date of Substantial Completion.

PART 2 - PRODUCTS

2.1 MANUFACTURER

A. Single source manufacturer: All SBS modified bitumen membrane, liquid applied membrane and accessory components is to be manufactured by a single supplier.

1. Comply with the Manufacturer's requirements as necessary to provide the specified warranty.

2.2 PERFORMANCE REQUIREMENTS

A. Roofing System Design: Tested by a qualified testing agency to resist the following uplift pressures:

1. Corner Uplift Pressure: 135 lbf/sq. ft.
2. Perimeter Uplift Pressure: 105 lbf/sq. ft.
3. Field-of-Roof Uplift Pressure: 60 lbf/sq. ft.

B. Energy Star Listing: Roofing system must be listed on the DOE's ENERGY STAR "Roof Products Qualified Product List" for low-slope roof products.

C. Energy Performance: Roofing system must have an initial solar reflectance not less than 0.70 and an emissivity of not less than 0.75 when tested according to CRRC-1.

D. Exterior Fire-Test Exposure: ASTM E108 or UL 790, Class A; for application and roof slopes indicated; testing by a qualified testing agency. Identify products with appropriate markings of applicable testing agency.

2.3 ROOFING MEMBRANE

A. Fully reinforced, low odor cold fluid-applied, acrylic waterproofing such as PMA - polymethacrylate, (PMMA) methyl-methacrylate, reinforced modified polyurethane, liquid resin roofing membrane and all other ancillary waterproofing work including but not limited to, installation of drain and pipe flashings, penetration flashings, sealants and metal flashing work as specified.

1. Basis of Design Products: Subject to compliance with requirements, provide SOPREMA RS 230 ALSAN by, Soprema Inc. or comparable product by one of the following:

a. Sika, Corporation.
b. Kemper System
c. Siplast
d. Or approved equal.

2.4 BASE SHEET MATERIALS AND VAPOR BARRIER PLY MEMBRANE

A. Underlayment base ply membrane: A roof membrane assembly consisting of single ply of prefabricated, polyester reinforced, homogeneous Styrene-Butadiene-Styrene (SBS) modified asphalt membrane, secured to a prepared substrate. Reinforcement must be impregnated and coated each side with a high quality SBS modified bitumen blend. The assembly will possess waterproofing capability, such that a phased roof application, with only the modified bitumen base ply in place, can be achieved for prolonged periods of time without detriment to the watertight integrity of the entire roof system.

B. SBS-Modified Bituminous Flashing Sheet: ASTM D 6164/D 6164M, Grade G, Type I or Type II, polyester-reinforced, SBS-modified asphalt sheet; granular surfaced; suitable for application method specified, white.

2.5 AUXILIARY ROOFING MEMBRANE MATERIALS

A. General: Auxiliary materials recommended by roofing manufacturer for intended use and compatible with roofing membrane.

1. Liquid-type auxiliary materials must comply with VOC limits of New York City department of buildings and New York City DEP.

B. Asphalt Primer: ASTM D41/D41M.

C. Metal Termination Bars: Manufacturer's standard, predrilled, stainless-steel or aluminum termination bars, approximately 1 by 1/8 inch thick; with stainless-steel anchors.

D. Reinforcing Fabric: Manufacturer's recommended, spun-bonded polyester fabric.

E. Protection Course: Manufacturer's standard, 80-to-90-mil- thick, fiberglass-reinforced rubberized-asphalt or modified bituminous sheet.

2.6 ROOF INSULATION

A. General: Preformed roof insulation boards manufactured or approved by roofing manufacturer, selected from manufacturer's standard sizes suitable for application, of thicknesses indicated. Refer to Section 072100 “Thermal Insulation”.

2.7 LIQUID APPLIED MEMBRANE OVER EXISTING COPPER GUTTERS

A. General: Materials to be products of a single manufacturer or items standard with manufacturer of membrane roofing/waterproofing system. Provide secondary materials that are produced or are specifically recommended by manufacturer of membrane roofing/waterproofing system to ensure compatibility.

B. Monolithic Membrane: Catalyzed polymethyl methacrylate (PMMA) liquid resin with polyester reinforcing fleece fabric fully embedded into the resin to form fully reinforced waterproofing membrane flashings.

1. Physical Properties: All times are approximate and depend upon air flow, humidity and temperature.

a. VOC content: 2.3 g/L (summer), 2.4 g/L (winter).
b. Color: White, Grey
c. Elongation at peak load, avg. (ASTM D412): 55%.
d. Peak load at 73°F, avg. (ASTM D412): 809 lbf/in^2.
e. Tear strength (ASTM D 5147): 107 lbf.
f. Shore A hardness, avg. (ASTM D2240): 81
g. Water absorption (Method I, 24h@73°F)(ASTM D570): 0.41%.

C. Substrate Primer and Resin Additives:

1. Metal Primer: Manufacturer's recommended 100% solids, low-odor epoxy used to promote adhesion to metals, concrete, masonry, wood, and other substrates.

2. Cold Weather Additive: Additive specifically designed to accelerate the resin reaction time at ambient temperatures below 50 degrees F (10 degrees C). Accelerator to be used with resin Component A prior to mixing of multi-component resin.

D. PMMA Color Top Coat Finish: Manufacturer's recommended high-performance, rapid-setting, polymethyl methacrylate (PMMA) liquid resin with color additive.

1. Color: Patina green.

E. Basis-of-Design Product: Subject to compliance with requirements, provide SOPREMA ALSAN RS 230 FLASH by, Soprema Inc. or comparable product by one of the following:

1. Sika, Corporation.
2. Kemper System
3. Siplast
4. Or approved equal.

PART 3 - EXECUTION

3.1 EXECUTION REQUIREMENTS

A. Refer to DDC General Conditions for execution requirements.

3.2 PREPARATION

A. Clean substrate of dust, debris, moisture, and other substances detrimental to roofing installation according to roofing system manufacturer's written instructions.

B. The contractor will determine the condition of the existing roof deck/substrate. All defects in the deck or substrate must be corrected before new waterproofing work commences. Areas of deteriorated deck/substrate, or other affected materials must be removed and replaced with new to match existing.

C. Prevent materials from entering and clogging roof drains and conductors and from spilling or migrating onto surfaces of other construction. Remove roof-drain plugs when no work is taking place or when rain is forecast.

D. Mask off adjoining surfaces not receiving roofing to prevent spillage from affecting other construction.

3.3 PREPARATION SURFACES FOR LIQUID APPLIED WATERPROOFING OVER COPPER

A. Steel/Metal:

1. Clean and prepare metal surfaces to near white metal in accordance with SSPC - SP3, Power Tool Cleaning, or as required by Roofing/waterproofing Manufacturer. Extend preparation a minimum of 1 inch beyond the termination of the membrane flashing materials.

2. In addition to cleaning, all metal surfaces to be abraded to provide a rough open surface. A wire brush finish is not acceptable.

3.4 JOINTS, CRACKS, AND TERMINATIONS

A. Prepare and treat substrates to receive roofing, including joints and cracks, roof drains, and penetrations, according to roofing system manufacturer's written instructions.

1. Rout and fill joints and cracks in substrate.

3.5 JOINTS AND CRACK PREPARATION FOR LIQUID APPLIED WATERPROOFING OVER COPPER

A. Joints, cracks and fractures in the substrate to be prepared prior to installation of the roofing/waterproofing membrane to prevent telegraphing through the roofing/waterproofing membrane.

1. Non-Moving Cracks, Joints, and Voids: Clean out crack/ joint by brushing and oil-free compressed air. Fill crack/joint with polyurethane joint sealant. Voids require the

installation of backer rod or other backing material prior to application of the polyurethane joint sealant. Allow to cure as required by joint sealant manufacturer.

2. Moving Cracks: Clean out crack by brushing and oil-free compressed air. Fill crack with polyurethane joint sealant. Allow to cure as required by joint sealant manufacturer. Following full curing of primer, apply roofing/waterproofing resin and a 4 inch wide strip of membrane (resin and fleece) in strict accordance with Membrane manufacturer's written instructions.

3.6 WOOD NAILER INSTALLATION

A. Install pressure-treated wood nailers as specified, or as required by the Membrane manufacturer.

B. Secure Wood Nailer: Wood nailers must be firmly fastened to the substrate. The wood nailer attachment must be able to resist a minimum force of 200 lbs. per lineal foot, in any direction. Mechanically fasten wood nailers as required to resist a force of 200 lbs. per lineal foot, but with no less than 5 fasteners per 8 feet or 6 fasteners per 10 feet length of nailer.

3.7 VAPOR BARRIER INSTALLATION

A. Install base vapor barrier according to manufacturer's written instructions.

3.8 INSTALLATION OF BASE FLASHING

A. Install base flashing at terminations of roofing according to manufacturer's written instructions.

3.9 INSTALLATION OF ROOFING MEMBRANE

A. General:

1. Mix and apply cold fluid-applied reinforced (PMMA) methyl-methacrylate waterproofing membrane in strict accordance with written instructions of Membrane Manufacturer. Use only membrane resins and materials, as supplied by the membrane manufacturer.

2. The primed substrate surface must be dry, with any remaining dust or loose particles removed using clean, dry, oil-free compressed air, industrial vacuum, cloth-wipe or a combination.

3. Protect all areas where membrane has been installed. Do not work off installed membrane during application of remaining work before three hours of curing. Movement of materials and equipment across installed membrane is not acceptable. If movement is necessary, provide complete protection of affected areas.

4. Closely follow the Membrane Manufacturer's recommendation for hot and cold weather application. Monitor surface and ambient temperatures, including the effects of wind chill.

B. Application of Resin/Fleece:

1. Apply mixed resin to the prepared surface at the approximate rate of 0.42 lbs/sf. The resin must be rolled or brushed liberally and evenly onto the surface using a broad, even stroke. Cover one working area at a time, between 15 to 20 sf.

2. Roll out dry polyester fleece onto the liquid resin mix avoiding any folds and wrinkles.

3. Apply additional liquid resin mix on top of fleece at the approximate rate of 0.25lbs/sf to finish the saturation of the fleece.

4. At all fleece seams, allow a 2 inches (51 mm) overlap for all side joints and a 4 inches overlap for all end joints.

5. At membrane tie-offs, clean in-place membrane once resin has cured. Allow cleaner to fully evaporate before application of new resin.

6. Additional bond/wearing layer consisting of one application of resin on horizontal surfaces and one application of approved broadcast mineral aggregate surfacing will be applied.

3.10 INSTALLATION OF INSULATION

A. Loosely lay board insulation units over roofing membrane, with long joints of insulation in continuous straight lines and with end joints staggered between rows. Abut edges and ends between units.

B. Install one or more layers of insulation to achieve required thickness over roofing membrane. Cut and fit to within 3/4 inch of projections and penetrations.

1. Where overall insulation thickness is 2 inches or more, install required thickness in two or more layers with joints of each succeeding layer staggered over joints of previous layer a minimum of 6 inches in each direction.

3.11 PRIMER APPLICATION OF POLYURETHANE WATERPROOFING OVER COPPER GUTTERS

A. General:

1. Mix and apply two-component primer in strict accordance with written instructions of Membrane Manufacturer.

2. Substrate surface must be dry, with any remaining dust or loose particles removed using clean, dry, oil-free compressed air, industrial vacuum, cloth wipe or a combination of methods.

3. Do not apply primer on any substrate containing asphalt, coal-tar pitch, creosote or penta-based materials unless approved in writing by Membrane Manufacturer. Some substrates may require additional preparation before applying primer.

3.12 INSTALLATION OF LIQUID APPLIED WATERPROOFING OVER COPPER GUTTERS

A. Install liquid applied waterproofing to manufacturer's written instructions.

3.13 FIELD QUALITY CONTROL

A. Engage a full-time site representative qualified by roofing manufacturer to inspect substrate conditions; surface preparation; and application of membrane, base flashings, protection, insulation, and ballast; furnish daily reports.

B. Testing Agency: Agency: Engage a qualified testing agency to perform tests and inspections:

1. Testing agency will verify thickness of waterproofing during application for each 600 sq. ft. of installed waterproofing or part thereof.

2. Electronic Leak-Detection Testing:

a. Testing agency will test each deck area for leaks using an electronic leak-detection method that locates discontinuities in the waterproofing membrane.
b. Testing agency will perform tests on abutting or overlapping smaller areas as necessary to cover entire test area.
c. Testing agency will create a conductive electronic field over the area of waterproofing to be tested and electronically determine locations of discontinuities or leaks, if any, in the waterproofing.
d. Testing agency must provide survey report indicating locations of discontinuities, if any.

C. Waterproofing will be considered defective if it does not pass tests and inspections.

D. Prepare test and inspection reports.

E. Flood Testing: Flood test each roofing area for leaks, according to recommendations in ASTM D5957, after completing roofing and flashing but before overlying construction is placed. Install temporary containment assemblies, plug or dam drains, and flood with potable water.

1. Flood to an average depth of 2-1/2 inches with a minimum depth of 1 inch and not exceeding a depth of 4 inches. Maintain 2 inches of clearance from top of base flashing.

2. Flood each area for 48 hours.
3. After flood testing, repair leaks, repeat flood tests, and make further repairs until roofing and flashing installation are watertight.

F. Final Roof Inspection: Arrange for roofing system manufacturer's technical personnel to inspect roofing installation on completion.
   1. Notify the Commissioner and City of New York 48 hours in advance of date and time of inspection.

3.14 PROTECTING AND CLEANING

A. Protect roofing system from damage and wear during remainder of construction period.

B. Correct deficiencies in or remove roofing system that does not comply with requirements, repair substrates, and repair or reinstall roofing system to a condition free of damage and deterioration at time of Substantial Completion and according to warranty requirements.

C. Clean spillage and soiling from adjacent construction using cleaning agents and procedures recommended by manufacturer of affected construction.

END OF SECTION 075556

SECTION 076200 - SHEET METAL FLASHING AND TRIM

PART 1 - GENERAL

1.1 RELATED DOCUMENTS

A. The following documents apply to all required work for the Project: (1) the Contract Drawings, (2) the Specifications, (3) the General Conditions, (4) the Addendum and (5) the Contract (City of New York Standard Construction Contract).

1.2 SUMMARY

A. Section Includes:

1. Manufactured through wall flashing with counterflashing.
2. Formed roof-drainage sheet metal fabrications.
3. Formed steep-slope roof sheet metal fabrications.
4. Formed wall sheet metal fabrications.

1.3 SUBMITTAL PROCEDURES

A. Refer to DDC General Conditions Section 01 33 00 “Submittal Procedures”.

1.4 PREINSTALLATION MEETINGS

A. Preinstallation Conference: Conduct conference at Project site.

1.5 ACTION SUBMITTALS

A. Product Data: For each of the following

1. Underlayment materials.
2. Elastomeric sealant.

B. Shop Drawings: For sheet metal flashing and trim including drainage components.

1. Include plans, elevations, sections, and attachment details.
2. Detail fabrication and installation layouts, expansion-joint locations, and keyed details. Distinguish between shop- and field-assembled Work.
3. Include identification of material, thickness, weight, and finish for each item and location in Project.
4. Include details for forming, including profiles, shapes, seams, and dimensions.

5. Include details for joining, supporting, and securing, including layout and spacing of fasteners, cleats, clips, and other attachments. Include pattern of seams.
6. Include details of termination points and assemblies.
7. Include details of expansion joints and expansion-joint covers, including showing direction of expansion and contraction from fixed points.
8. Include details of roof-penetration flashing.
9. Include details of edge conditions, including eaves, ridges, valleys, rakes, crickets, flashings, counterflashing's and fascias.
10. Include details of special conditions.
11. Include details of connections to adjoining work.
12. Include details of downspouts, conductor heads, scuppers, overflow scuppers, gutters and hangers

C. Samples: For each exposed product and for each color and texture specified, 12 inches long by actual width.

1.6 INFORMATIONAL SUBMITTALS

A. Product Certificates: For each type of coping and roof edge flashing that is ANSI/SPRI/FM 4435/ES-1 tested

B. Evaluation Reports: Provide evaluation reports for copings and roof edge flashing demonstrating compliance with ANSI/SPRI/FM 4435/ES-1.

C. Sample warranty.

1.7 CLOSEOUT SUBMITTALS

A. Maintenance data.

B. Special warranty.

1.8 QUALITY ASSURANCE

A. Refer to DDC General Conditions Section 01 40 00 "Quality Requirements".

B. Fabricator Qualifications: Employs skilled workers who custom fabricate sheet metal flashing and trim similar to that required for this Project and whose products have a record of successful in-service performance.

1. For copings and roof edge flashings that are ANSI/SPRI/FM 4435/ES-1 tested, shop must be listed as able to fabricate required details as tested and approved.

1.9 WARRANTY

A. Special Warranty on Finishes: Manufacturer agrees to repair finish or replace sheet metal flashing and trim that shows evidence of deterioration of factory-applied finishes within specified warranty period.

1. Exposed Panel Finish: Deterioration includes, but is not limited to, the following:
   a. Color fading more than 5 Hunter units when tested according to ASTM D 2244.
   b. Chalking in excess of a No. 8 rating when tested according to ASTM D 4214.
   c. Cracking, checking, peeling, or failure of paint to adhere to bare metal.

2. Finish Warranty Period: 10 years from date of Substantial Completion.

PART 2 - PRODUCTS

2.1 PERFORMANCE REQUIREMENTS

A. General: Sheet metal flashing and trim assemblies, including cleats, anchors, and fasteners, will withstand wind loads, structural movement, thermally induced movement, and exposure to weather without failure due to defective manufacture, fabrication, installation, or other defects in construction. Completed sheet metal flashing and trim must not rattle, leak, or loosen, and remain watertight.

B. Sheet Metal Standard for Flashing and Trim: Comply with NRCA's "The NRCA Roofing Manual: Architectural Metal Flashing, Condensation and Air Leakage Control, and Reroofing" and SMACNA's "Architectural Sheet Metal Manual" requirements for dimensions and profiles shown unless more stringent requirements are indicated.

C. Sheet Metal Standard for Copper: Comply with CDA's "Copper in Architecture Handbook." Conform to dimensions and profiles shown unless more stringent requirements are indicated.

D. SPRI Wind Design Standard: Manufacture and install roof edge flashings tested in accordance with ANSI/SPRI/FM 4435/ES-1 and capable of resisting the following design pressure:

1. Design Pressure: As approved by roof manufacturer. .

E. Thermal Movements: Allow for thermal movements from ambient and surface temperature changes to prevent buckling, opening of joints, overstressing of components, failure of joint sealants, failure of connections, and other detrimental effects. Base calculations on surface temperatures of materials due to both solar heat gain and nighttime-sky heat loss.

1. Temperature Change: 120 deg F, ambient; 180 deg F, material surfaces

2.2 SHEET METALS

A. General: Protect mechanical and other finishes on exposed surfaces from damage by applying strippable, temporary protective film before shipping.

B. Copper Sheet: ASTM B370, cold-rolled copper sheet, H00 or H01 temper.
   1. Manufacturers: Subject to compliance with requirements, provide products by one of the following:
      a. Cheney Flashing Company.
      b. Hohmann & Barnard, Inc.
      c. Keystone Flashing Company, Inc.
      d. Or approved equal
   2. Nonpatinated, Exposed Finish: Mill.
   3. Prepatinated Copper-Sheet Finish: Dark browns, prepatinated in accordance with ASTM B882.

2.3 UNDERLAYMENT MATERIALS

A. Felt: ASTM D226/D226M, Type II (No. 30), asphalt-saturated organic felt; nonperforated.

B. Slip Sheet: Rosin-sized building paper, 3 lb/100 sq. ft. minimum.

2.4 MISCELLANEOUS MATERIALS

A. General: Provide materials and types of fasteners, solder, protective coatings, sealants, and other miscellaneous items as required for complete sheet metal flashing and trim installation and as recommended by manufacturer of primary sheet metal or manufactured item unless otherwise indicated.

B. Fasteners: Wood screws, annular threaded nails, self-tapping screws, self-locking rivets and bolts, and other suitable fasteners designed to withstand design loads and recommended by manufacturer of primary sheet metal or manufactured item.

   1. General: Blind fasteners or self-drilling screws, gasketed, with hex-washer head.

      a. Exposed Fasteners: Heads matching color of sheet metal using plastic caps or factory-applied coating. Provide metal-backed EPDM or PVC sealing washers under heads of exposed fasteners bearing on weather side of metal.
      b. Blind Fasteners: High-strength aluminum or stainless steel rivets suitable for metal being fastened.
      c. Spikes and Ferrules: Same material as gutter; with spike with ferrule matching internal gutter width.

   2. Fasteners for Copper Sheet: Copper, hardware bronze or passivated Series 300 stainless steel.

C. Solder:

1. For Copper: ASTM B32, Grade Sn50, 50 percent tin and 50 percent lead with maximum lead content of 0.2 percent.

D. Sealant Tape: Pressure-sensitive, 100 percent solids, polyisobutylene compound sealant tape with release-paper backing. Provide permanently elastic, nonsag, nontoxic, nonstaining tape 1/2 inch wide and 1/8 inch thick.

E. Elastomeric Sealant: ASTM C920, elastomeric silicone polymer sealant; of type, grade, class, and use classifications required to seal joints in sheet metal flashing and trim and remain watertight.

F. Butyl Sealant: ASTM C1311, single-component, solvent-release butyl rubber sealant; polyisobutylene plasticized; heavy bodied for hooked-type expansion joints with limited movement.

G. Bituminous Coating: Cold-applied asphalt emulsion in accordance with ASTM D1187/D1187M.

H. Asphalt Roofing Cement: ASTM D4586, asbestos free, of consistency required for application.

I. Reglets: Units of type, material, and profile required, formed to provide secure interlocking of separate reglet and counterflashing pieces, and compatible with flashing indicated with factory-mitered and -welded corners and junctions and with interlocking counterflashing on exterior face, of same metal as reglet.
   1. Manufacturers: Subject to compliance with requirements, provide products by one of the following:
      a. Cheney Flashing Company.
      b. Hohmann & Barnard, Inc.
      c. Keystone Flashing Company, Inc
      d. Or approved equal.
   2. Material: Copper, 20 oz./sq. ft.
   3. Masonry Type: Provide with offset top flange for embedment in masonry mortar joint.
   4. Accessories:

      a. Flexible-Flashing Retainer: Provide resilient plastic or rubber accessory to secure flexible flashing in reglet where clearance does not permit use of standard metal counterflashing or where Drawings show reglet without metal counterflashing.
      b. Counterflashing Wind-Restraint Clips: Provide clips to be installed before counterflashing to prevent wind uplift of counterflashing's lower edge.

   5. Finish: Mill

2.5 FABRICATION, GENERAL

A. Custom fabricates sheet metal flashing and trim to comply with details indicated and recommendations in cited sheet metal standard that apply to design, dimensions, geometry, metal thickness, and other characteristics of item required.

1. Fabricate sheet metal flashing and trim in shop to greatest extent possible.
2. Fabricate sheet metal flashing and trim in thickness or weight needed to comply with performance requirements, but not less than that specified for each application and metal.
3. Verify shapes and dimensions of surfaces to be covered and obtain field measurements for accurate fit before shop fabrication.
4. Form sheet metal flashing and trim to fit substrates without excessive oil-canning, buckling, and tool marks; true to line, levels, and slopes; and with exposed edges folded back to form hems.
5. Conceal fasteners and expansion provisions where possible. Do not use exposed fasteners on faces exposed to view.

B. Fabrication Tolerances:

1. Fabricate sheet metal flashing and trim that is capable of installation to a tolerance of 1/4 inch in 20 feet on slope and location lines indicated on Drawings and within 1/8-inch offset of adjoining faces and of alignment of matching profiles.
2. Fabricate sheet metal flashing and trim that is capable of installation to tolerances specified.

C. Expansion Provisions: Form metal for thermal expansion of exposed flashing and trim.

1. Form expansion joints of intermeshing hooked flanges, not less than 1 inch deep, filled with butyl sealant concealed within joints.
2. Use lapped expansion joints only where indicated on Drawings.

D. Sealant Joints: Where movable, nonexpansion-type joints are required, form metal in accordance with cited sheet metal standard to provide for proper installation of elastomeric sealant.

E. Fabricate cleats and attachment devices from same material as accessory being anchored or from compatible, noncorrosive metal.

F. Fabricate cleats and attachment devices of sizes as recommended by cited sheet metal standard for application, but not less than thickness of metal being secured.

G. Seams:

1. Fabricate nonmoving seams with flat-lock seams. Tin edges to be seamed, form seams, and solder.

2.6 ROOF-DRAINAGE SHEET METAL FABRICATIONS

A. Hanging Gutters:

1. Fabricate to cross section required, complete with end pieces, outlet tubes, and other accessories as required.
2. Fabricate in minimum 96-inch- long sections.

3. Furnish flat-stock gutter brackets and twisted gutter spacers and straps fabricated from same metal as gutters, of size recommended by cited sheet metal standard, but with thickness not less than twice the gutter thickness.
4. Fabricate expansion joints, expansion-joint covers, gutter bead reinforcing bars, and gutter accessories from same metal as gutters. Shop fabricate interior and exterior corners.
5. Accessories: Continuous, removable leaf screen with sheet metal frame and hardware cloth screen and Wire-ball downspout strainer
6. Gutters with Girth up to 15 Inches Fabricate from the following materials:

    a. Copper: 20 oz./sq. ft.

B. Downspouts: Fabricate round downspouts to dimensions indicated on Drawings, complete with mitered elbows. Furnish with metal hangers from same material as downspouts and anchors. Shop fabricate elbows.

1. Hanger Style: Flush Mount.
2. Fabricate from the following materials:

    a. Copper: 20 oz./sq. ft.
    b. Parapet scuppers, installed in parapet wall, discharge into conductor heads or, as overflow scuppers, merely project through parapet. Scuppers combined with roof edge flashing (gravel stop) or fascia caps, discharging into hanging gutters or conductor heads, are specified in "Low-Slope Roof Sheet Metal Fabrications" Article.

C. Parapet Scuppers: Fabricate scuppers to dimensions required, with closure flange trim to exterior, 4-inch- wide wall flanges to interior, and base extending 4 inches beyond cant or tapered strip into field of roof. Fabricate from the following materials:

1. Copper: 20 oz./sq. ft.

D. Conductor Heads: Fabricate conductor heads with flanged back and stiffened top edge and of dimensions and shape required, complete with outlet tubes, exterior flange trim, and built-in overflows. Fabricate from the following materials:

1. Copper: 20 oz./sq. ft.

E. Splash Pans: Fabricate to dimensions and shape required and from the following materials:

1. Copper: 20 oz./sq. ft.

2.7 STEEP-SLOPE ROOF SHEET METAL FABRICATIONS

A. Apron, Step, Cricket, and Backer Flashing: Fabricate from the following materials:

1. Copper: 20 oz./sq. ft.

B. Valley Flashing: Fabricate from the following materials:

1. Copper: 20 oz./sq. ft.

C. Drip Edges: Fabricate from the following materials:

1. Copper: 20 oz./sq. ft.

D. Eave, Rake, Ridge, and Hip Flashing: Fabricate from the following materials:

1. Copper: 20 oz./sq. ft.

2.8 WALL SHEET METAL FABRICATIONS

A. Through-Wall Flashing: Fabricate continuous flashings in minimum 96-inch- long, but not exceeding 12-foot- long, sections, under copings, and at shelf angles. Fabricate from the following materials:

1. Copper: 20 oz./sq. ft.

B. Opening Flashings in Frame Construction: Fabricate head, sill, jamb, and similar flashings to extend 4 inches beyond wall openings. Form head and sill flashing with 2-inch- high, end dams. Fabricate from the following materials:

1. Copper: 20 oz./sq. ft.

C. Wall Expansion-Joint Cover: Fabricate from the following materials:

1. Copper: 20 oz./sq. ft.

PART 3 - EXECUTION

3.1 EXECUTION REQUIREMENTS

A. Refer to DDC General Conditions for execution requirements.

3.2 INSTALLATION OF UNDERLAYMENT

A. Felt Underlayment: Install felt underlayment, wrinkle free, using adhesive to minimize use of mechanical fasteners under sheet metal flashing and trim.

1. Install in shingle fashion to shed water.
2. Lap joints not less than 2 inches.

B. Synthetic Underlayment: Install synthetic underlayment, wrinkle free, in accordance with manufacturers' written instructions, and using adhesive where possible to minimize use of mechanical fasteners under sheet metal.

1. Lap horizontal joints not less than 4 inches.
2. Lap end joints not less than 12 inches.

C. Install slip sheet, wrinkle free, over underlayment before installing sheet metal flashing and trim.

1. Install in shingle fashion to shed water.
2. Lapp joints not less than 4 inches.

3.3 INSTALLATION, GENERAL

A. Install sheet metal flashing and trim to comply with details indicated and recommendations of cited sheet metal standard that apply to installation characteristics required unless otherwise indicated on Drawings.

1. Install fasteners, solder, protective coatings, separators, sealants, and other miscellaneous items as required to complete sheet metal flashing and trim system.
2. Install sheet metal flashing and trim true to line, levels, and slopes. Provide uniform, neat seams with minimum exposure of solder .
3. Anchor sheet metal flashing and trim and other components of the Work securely in place, with provisions for thermal and structural movement.
4. Install sheet metal flashing and trim to fit substrates and to result in watertight performance.
5. Install continuous cleats with fasteners spaced not more than 12 inches o.c.
6. Install exposed sheet metal flashing and trim with limited oil-canning, and free of buckling and tool marks.
7. Do not field cut sheet metal flashing and trim by torch.

B. Metal Protection: Where dissimilar metals contact each other, or where metal contacts pressure-treated wood or other corrosive substrates, protect against galvanic action or corrosion by painting contact surfaces with bituminous coating or by other permanent separation as recommended by sheet metal manufacturer or cited sheet metal standard.

1. Coat concealed side of sheet metal flashing and trim with bituminous coating where flashing and trim contact wood, ferrous metal, or cementitious construction.
2. Underlayment: Where installing sheet metal flashing and trim directly on cementitious or wood substrates, install underlayment and cover with slip sheet.

C. Expansion Provisions: Provide for thermal expansion of exposed flashing and trim.

1. Space movement joints at maximum of 10 feet with no joints within 24 inches of corner or intersection.
2. Form expansion joints of intermeshing hooked flanges, not less than 1 inch deep, filled with sealant concealed within joints.

3. Use lapped expansion joints only where indicated on Drawings.

D. Fasteners: Use fastener sizes that penetrate substrate not less than recommended by fastener manufacturer to achieve maximum pull-out resistance.

E. Conceal fasteners and expansion provisions where possible in exposed work and locate to minimize possibility of leakage. Cover and seal fasteners and anchors as required for a tight installation.

F. Seal joints as required for watertight construction.

1. Use sealant-filled joints unless otherwise indicated.

a. Embed hooked flanges of joint members not less than 1 inch into sealant.
b. Form joints to completely conceal sealant.
c. When ambient temperature at time of installation is between 40 and 70 deg F, set joint members for 50 percent movement each way.
d. Adjust setting proportionately for installation at higher ambient temperatures.

1) Do not install sealant-type joints at temperatures below 40 deg F .

2. Prepare joints and apply sealants to comply with requirements in Section 079200 "Joint Sealants."

G. Soldered Joints: Clean surfaces to be soldered, removing oils and foreign matter.

1. Pretin edges of sheets with solder to width of 1-1/2 inches; however, reduce pretinning where pretinned surface would show in completed Work.
2. Do not use torches for soldering.
3. Heat surfaces to receive solder, and flow solder into joint.

a. Fill joint completely.
b. Completely remove flux and spatter from exposed surfaces.

4. Copper Soldering: Tin edges of uncoated sheets, using solder for copper.

3.4 INSTALLATION OF ROOF-DRAINAGE SYSTEM

A. Install sheet metal roof-drainage items to produce complete roof-drainage system in accordance with cited sheet metal standard unless otherwise indicated. Coordinate installation of roof perimeter flashing with installation of roof-drainage system.

B. Hanging Gutters:

1. Join sections with riveted and soldered joints
2. Provide for thermal expansion.
3. Attach gutters at eave or fascia to firmly anchor them in position.
4. Provide end closures and seal watertight with sealant.

5. Slope to downspouts.
6. Install gutter with expansion joints at locations indicated on Drawings, but not exceeding, 50 feet apart. Install expansion-joint caps.
7. Install continuous gutter screens on gutters with noncorrosive fasteners, hinged to swing open for cleaning gutters.

C. Downspouts:

1. Join sections with 1-1/2-inch telescoping joints.
2. Provide hangers with fasteners designed to hold downspouts securely to walls.
3. Locate hangers at top and bottom and at approximately 60 inches o.c.
4. Connect downspouts to underground drainage system.

D. Splash Pans:

1. Install where downspouts discharge on low-slope roofs
2. Set in asphalt roofing cement or elastomeric sealant compatible with the substrate.

E. Parapet Scuppers:

1. Continuously support scupper, set to correct elevation, and seal flanges to interior wall face, over cants or tapered edge strips, and under roofing membrane.
2. Anchor scupper closure trim flange to exterior wall and solder or seal with elastomeric sealant to scupper.
3. Loosely lock front edge of scupper with conductor head.
4. Solder or seal with elastomeric sealant exterior wall scupper flanges into back of conductor head.

F. Conductor Heads: Anchor securely to wall, with elevation of conductor head rim at minimum of 1 inch below gutter discharge.

G. Expansion-Joint Covers: Install expansion-joint covers at locations and of configuration indicated on Drawings. Lap joints minimum of 4 inches in direction of water flow.

3.5 INSTALLATION OF ROOF FLASHINGS

A. Install sheet metal flashing and trim to comply with performance requirements, sheet metal manufacturer's written installation instructions, and cited sheet metal standard.

1. Provide concealed fasteners where possible, and set units true to line, levels, and slopes.
2. Install work with laps, joints, and seams that are permanently watertight and weather resistant.

B. Roof Edge Flashing:

1. Install roof edge flashings in accordance with ANSI/SPRI/FM 4435/ES-1.

2. Anchor to resist uplift and outward forces in accordance with recommendations in cited sheet metal standard unless otherwise indicated. Interlock bottom edge of roof edge flashing with continuous cleat anchored to substrate at staggered centers.

C. Pipe or Post Counterflashing: Install counterflashing umbrella with close-fitting collar with top edge flared for elastomeric sealant, extending minimum of 4 inches over base flashing. Install stainless steel draw band and tighten.

D. Counterflashing: Coordinate installation of counterflashing with installation of base flashing.

1. Insert counterflashing in reglets or receivers and fit tightly to base flashing.
2. Extend counterflashing 4 inches over base flashing.
3. Lap counterflashing joints minimum of 4 inches.

E. Roof-Penetration Flashing: Coordinate installation of roof-penetration flashing with installation of roofing and other items penetrating roof. Seal with elastomeric sealant and clamp flashing to pipes that penetrate roof.

3.6 INSTALLATION OF WALL FLASHINGS

A. Install sheet metal wall flashing to intercept and exclude penetrating moisture in accordance with cited sheet metal standard unless otherwise indicated. Coordinate installation of wall flashing with installation of wall-opening components such as windows, doors, and louvers.

B. Opening Flashings in Frame Construction: Install continuous head, sill, jamb, and similar flashings to extend 4 inches beyond wall openings.

C. Reglets: Installation of reglets is specified in Section 042000 "Unit Masonry."

3.7 INSTALLATION TOLERANCES

A. Installation Tolerances: Shim and align sheet metal flashing and trim within installed tolerance of 1/4 inch in 20 feet on slope and location lines indicated on Drawings and within 1/8-inch offset of adjoining faces and of alignment of matching profiles.

3.8 CLEANING

A. Clean exposed metal surfaces of substances that interfere with uniform oxidation and weathering.

B. Clean and neutralize flux materials. Clean off excess solder.

C. Clean off excess sealants.

3.9 PROTECTION

A. Remove temporary protective coverings and strippable films as sheet metal flashing and trim are installed unless otherwise indicated in manufacturer's written installation instructions.

B. Replace sheet metal flashing and trim that have been damaged or that have deteriorated beyond successful repair by finish touchup or similar minor repair procedures, as determined by Commissioner.

END OF SECTION 076200

SECTION 077200 - ROOF ACCESSORIES

PART 1 - GENERAL

1.1 RELATED DOCUMENTS

A. The following documents apply to all required work for the Project: (1) the Contract Drawings, (2) the Specifications, (3) the General Conditions, (4) the Addendum and (5) the Contract (City of New York Standard Construction Contract).

1.2 SUMMARY

A. Section Includes:

1. Roof curbs.
2. Roof hatches.

1.3 SUBMITTAL PROCEDURES

A. Refer to DDC General Conditions Section 01 33 00 “Submittal Procedures”.

1.4 ACTION SUBMITTALS

A. Product Data: For each type of roof accessory.

B. Shop Drawings: For roof accessories.

C. Samples: For each exposed product and for each color and texture specified.

1.5 INFORMATIONAL SUBMITTALS

A. Sample warranties.

1.6 CLOSEOUT SUBMITTALS

A. Operation and maintenance data.

1.7 QUALITY ASSURANCE

A. Refer to DDC General Conditions Section 01 40 00 “Quality Requirements”.

PART 2 - PRODUCTS

2.1 ROOF CURBS

A. Roof Curbs: Internally reinforced roof-curb units capable of supporting superimposed live and dead loads, including equipment loads and other construction indicated on Drawings, bearing continuously on roof structure, and capable of meeting performance requirements; with welded or mechanically fastened and sealed corner joints, straight sides and integrally formed deck-mounting flange at perimeter bottom.

1. Manufacturers: Subject to compliance with requirements, provide products by one of the following:
   a. Greenheck
   b. Dayton
   c. Thybar
   d. Or approved equal

B. Size: Coordinate dimensions with roughing-in information or Shop Drawings of equipment to be supported.

C. Material: Aluminum-zinc alloy-coated steel sheet, 0.064 inch thick.

1. Finish: Factory prime coating.

D. Material: Aluminum sheet, 0.125 inch thick.

1. Finish: Clear anodic.

E. Construction:

1. Curb Profile: Manufacturer's standard compatible with roofing system.
2. On ribbed or fluted metal roofs, form deck-mounting flange at perimeter bottom to conform to roof profile.
3. Fabricate curbs to minimum height of 12 inches above roofing surface unless otherwise indicated.
4. Top Surface: Level top of curb, with roof slope accommodated by sloping deck-mounting flange.
5. Sloping Roofs: Where roof slope exceeds 1:48, fabricate curb with perimeter curb height tapered to accommodate roof slope so that top surface of perimeter curb is level. Equip unit with water diverter or cricket on side that obstructs water flow.
6. Insulation: Factory insulated with 1-1/2-inch- thick glass-fiber board insulation.
7. Liner: Same material as curb, of manufacturer's standard thickness and finish.
8. Wind Restraint Straps and Base Flange Attachment: Provide wind restraint straps, welded strap connectors, and base flange attachment to roof structure at perimeter of curb, of size and spacing required to meet wind uplift requirements.
9. Platform Cap: Where portion of roof curb is not covered by equipment, provide weathertight platform cap formed from 3/4-inch- thick plywood covered with metal sheet of same type, thickness, and finish as required for curb.

10. Metal Counterflashing: Manufacturer's standard, removable, fabricated of same metal and finish as curb.

2.2 ROOF HATCHES

A. Roof Hatches: Metal roof-hatch units with lids and insulated single walled curbs, welded or mechanically fastened and sealed corner joints, continuous lid-to-curb counterflashing and weathertight perimeter gasketing, straight sides, and integrally formed deck-mounting flange at perimeter bottom.

1. Manufacturers: Subject to compliance with requirements, provide products by one of the following:
   a. Bilco
   b. Nystrom
   c. Acudor
   d. Or approved equal

B. Type and Size: Single-leaf lid, 42 by 30 inches

C. Loads: Minimum 40-lbf/sq. ft. external live load and 20-lbf/sq. ft. internal uplift load.

D. Hatch Material: Aluminum sheet.

1. Thickness: Manufacturer's standard thickness for hatch size indicated
2. Finish: Clear anodic

E. Construction:

1. Insulation: 1-inch thick, cellulosic-fiber board

   a. R-Value**:** 2.78 according to ASTM C1363.
2. Hatch Lid: Opaque, insulated, and double walled, with manufacturer's standard metal liner of same material and finish as outer metal lid.
3. Curb Liner: Manufacturer's standard, of same material and finish as metal curb.
4. Existing roof curb to remain. New hatch to fit over existing opening.
5. Sloping Roofs: hatch to be parallel to the slope of the roof and be installed over existing hatch opening.

F. Hardware: Spring operators, hold-open arm, galvanized steel spring latch with turn handles, galvanized steel butt- or pintle-type hinge system, and padlock hasps inside and outside.

2.3 METAL MATERIALS

A. Aluminum Sheet: ASTM B209 (ASTM B209M), manufacturer's standard alloy for finish required, with temper to suit forming operations and performance required.

1. Mill Finish: As manufactured.

2. Factory Prime Coating: Where field painting is indicated, apply pretreatment and white or light-colored, factory-applied, baked-on epoxy primer coat, with a minimum dry film thickness of 0.2 mil (0.005 mm).
3. Clear Anodic Finish: AAMA 611 , AA-M12C22A41, Class I, 0.018 mm or thicker.

B. Aluminum Extrusions and Tubes: ASTM B221 (ASTM B221M), manufacturer's standard alloy and temper for type of use, finished to match assembly where used; otherwise mill finished.

C. Stainless Steel Sheet and Shapes: ASTM A240/A240M or ASTM A666, Type 304.

D. Steel Shapes: ASTM A36/A36M, hot-dip galvanized according to ASTM A123/A123M unless otherwise indicated.

2.4 MISCELLANEOUS MATERIALS

A. General: Provide materials and types of fasteners, protective coatings, sealants, and other miscellaneous items required by manufacturer for a complete installation.

B. Cellulosic-Fiber Board Insulation: ASTM C208, Type II, Grade 1, thickness as indicated.

C. Glass-Fiber Board Insulation: ASTM C726, nominal density of 3 lb/cu. ft., thermal resistivity of 4.3 deg F x h x sq. ft./Btu x in. at 75 deg F, thickness as indicated.

D. Polyisocyanurate Board Insulation: ASTM C1289, thickness and thermal resistivity as indicated.

E. Wood Nailers: Softwood lumber, pressure treated with waterborne preservatives for aboveground use, acceptable to NYC Department of Buildings, containing no arsenic or chromium, and complying with AWPA C2; not less than 1-1/2 inches thick.

F. Underlayment:

1. Felt: ASTM D226/D226M, Type II (No. 30), asphalt-saturated organic felt, nonperforated.
2. Polyethylene Sheet: 6-mil- thick polyethylene sheet complying with ASTM D4397.
3. Slip Sheet: Building paper, 3 lb/100 sq. ft minimum, rosin sized.
4. Self-Adhering, High-Temperature Sheet: Minimum 30 to 40 mils thick, consisting of slip-resisting polyethylene-film top surface laminated to layer of butyl or SBS-modified asphalt adhesive, with release-paper backing; cold applied. Provide primer when recommended by underlayment manufacturer.

G. Fasteners: Roof accessory manufacturer's recommended fasteners suitable for application and metals being fastened. Match finish of exposed fasteners with finish of material being fastened. Provide nonremovable fastener heads to exterior exposed fasteners. Furnish the following unless otherwise indicated:

H. Gaskets: Manufacturer's standard tubular or fingered design of neoprene, EPDM, PVC, or silicone or a flat design of foam rubber, sponge neoprene, or cork.

I. Elastomeric Sealant: ASTM C920, elastomeric polymer sealant as recommended by roof accessory manufacturer for installation indicated; low modulus; of type, grade, class, and use classifications required to seal joints and remain watertight.

J. Butyl Sealant: ASTM C1311, single-component, solvent-release butyl rubber sealant; polyisobutylene plasticized; heavy bodied for expansion joints with limited movement.

K. Asphalt Roofing Cement: ASTM D4586/D4586M, asbestos free, of consistency required for application.

PART 3 - EXECUTION

3.1 EXECUTION REQUIREMENTS

A. Refer to DDC General Conditions for execution requirements.

3.2 INSTALLATION

A. General: Verify dimensions of roof openings for roof accessories. Install roof accessories according to manufacturer's written instructions.

1. Install roof accessories level; plumb; true to line and elevation; and without warping, jogs in alignment, buckling, or tool marks.
2. Anchor roof accessories securely in place so they are capable of resisting indicated loads.
3. Use fasteners, separators, sealants, and other miscellaneous items as required to complete installation of roof accessories and fit them to substrates.
4. Install roof accessories to resist exposure to weather without failing, rattling, leaking, or loosening of fasteners and seals.

B. Metal Protection: Protect metals against galvanic action by separating dissimilar metals from contact with each other or with corrosive substrates by painting contact surfaces with bituminous coating or by other permanent separation as recommended by manufacturer.

1. Coat concealed side of uncoated aluminum roof accessories with bituminous coating where in contact with wood, ferrous metal, or cementitious construction.
2. Underlayment: Where installing roof accessories directly on cementitious or wood substrates, install a course of underlayment and cover with manufacturer's recommended slip sheet.

C. Seal joints with elastomeric or butyl sealant as required by roof accessory manufacturer.

3.3 REPAIR AND CLEANING

A. Galvanized Surfaces: Clean field welds, bolted connections, and abraded areas and repair galvanizing according to ASTM A780/A780M.

B. Touch up factory-primed surfaces with compatible primer ready for field painting.

C. Clean exposed surfaces according to manufacturer's written instructions.

D. Replace roof accessories that have been damaged or that cannot be successfully repaired by finish touchup or similar minor repair procedures.

END OF SECTION 077200

SECTION 07 84 13 PENETRATION FIRESTOPPING

PART 1 - GENERAL

1.1 RELATED DOCUMENTS

A. The following documents apply to all required work for the Project: (1) the Contract Drawings, (2) the Specifications, (3) the General Conditions, (4) the Addendum and (5) the Contract (City of New York Standard Construction Contract).

1.2 SUMMARY

A. Section Includes:

1. Penetrations in fire-resistance-rated walls.
2. Penetrations in horizontal assemblies.
3. Penetrations in smoke barriers.

1.3 SUBMITTAL PROCEDURES

A. Refer to DDC General Conditions Section 01 33 00 “Submittal Procedures”.

1.4 ACTION SUBMITTALS

A. Product Data: For each type of product.

B. Product Schedule: For each penetration firestopping system. Include location, illustration of firestopping system, and design designation of qualified testing and inspecting agency.

1.5 INFORMATIONAL SUBMITTALS

A. Product test reports.

1.6 CLOSEOUT SUBMITTALS

A. Installer Certificates: From Installer indicating that penetration firestopping systems have been installed in compliance with requirements and manufacturer's written instructions.

1.7 QUALITY ASSURANCE

A. Refer to DDC General Conditions Section 01 40 00 “Quality Requirements”.

B. Installer Qualifications: A firm that has been approved by FM Approval according to FM Approval 4991, "Approval of Firestop Contractors," or been evaluated by UL and found to comply with its "Qualified Firestop Contractor Program Requirements."

PART 2 - PRODUCTS

2.1 PERFORMANCE REQUIREMENTS

A. Fire-Test-Response Characteristics:

1. Perform penetration firestopping system tests by a qualified testing agency acceptable to NYC Dept of Buildings.
2. Test per testing standards referenced in "Penetration Firestopping Systems" Article. Provide rated systems complying with the following requirements:

a. Penetration firestopping systems must bear classification marking of a qualified testing agency.
(1) UL in its "Fire Resistance Directory."
(2) Intertek Group in its "Directory of Listed Building Products."
(3) FM Approval in its "Approval Guide."

2.2 PENETRATION FIRESTOPPING SYSTEMS

A. Penetration Firestopping Systems: Systems that resist spread of fire, passage of smoke and other gases, and maintain original fire-resistance rating of construction penetrated. Penetration firestopping systems must be compatible with one another, with the substrates forming openings, and with penetrating items if any.

2.3 MANUFACTURERS

A. Firestop Manufacturers: Subject to compliance with requirements, provide products by one of the following:

1. Hilti Construction Chemicals.
2. 3M Fire Protection Products.
3. Specified Technologies, Inc.
4. Or approved equal.

B. Penetrations in Fire-Resistance-Rated Walls: Penetration firestopping systems with ratings determined per ASTM E814 or UL 1479, based on testing at a positive pressure differential of 0.01-inch wg.

1. F-Rating: Not less than the fire-resistance rating of constructions penetrated.

C. Penetrations in Horizontal Assemblies: Penetration firestopping systems with ratings determined per ASTM E814 or UL 1479, based on testing at a positive pressure differential of 0.01-inch wg .

1. F-Rating: At least one hour, but not less than the fire-resistance rating of constructions penetrated.
2. T-Rating: At least one hour, but not less than the fire-resistance rating of constructions penetrated except for floor penetrations within the cavity of a wall.
3. W-Rating: Provide penetration firestopping systems showing no evidence of water leakage when tested according to UL 1479.
4. L-Rating: Not exceeding 5.0 cfm/sq. ft. of penetration opening at and no more than 50-cfm cumulative total for any 100 sq. ft. at both ambient and elevated temperatures.

D. Exposed Penetration Firestopping Systems: Flame-spread and smoke-developed indexes of less than 25 and 450, respectively, per ASTM E84.

E. Accessories: Provide components for each penetration firestopping system that are needed to install fill materials and to maintain ratings required. Use only those components specified by penetration firestopping system manufacturer and approved by qualified testing and inspecting agency for conditions indicated.

PART 3 - EXECUTION

3.1 EXECUTION REQUIREMENTS

A. Refer to DDC General Conditions for execution requirements.

3.2 INSTALLATION

A. Examine substrates and conditions, with Installer present, for compliance with requirements for opening configurations, penetrating items, substrates, and other conditions affecting performance of the Work.

B. General: Install penetration firestopping systems to comply with manufacturer's written installation instructions and published drawings for products and applications.

C. Install forming materials and other accessories of types required to support fill materials during their application and in the position needed to produce cross-sectional shapes and depths required to achieve fire ratings.

1. After installing fill materials and allowing them to fully cure, remove combustible forming materials and other accessories not forming permanent components of firestopping.

D. Install fill materials by proven techniques to produce the following results:

1. Fill voids and cavities formed by openings, forming materials, accessories and penetrating items to achieve required fire-resistance ratings.
2. Apply materials so they contact and adhere to substrates formed by openings and penetrating items.
3. For fill materials that will remain exposed after completing the Work, finish to produce smooth, uniform surfaces that are flush with adjoining finishes.

3.3 IDENTIFICATION

A. Wall Identification: Permanently label walls containing penetration firestopping systems with the words "FIRE AND/OR SMOKE BARRIER - PROTECT ALL OPENINGS," using lettering not less than 3 inches high and with minimum 0.375-inch strokes.

1. Locate in accessible concealed floor, floor-ceiling, or attic space at 15 feet from end of wall and at intervals not exceeding 30 feet.

3.4 FIELD QUALITY CONTROL

A. Special Inspections: City of New York will engage a qualified testing agency to perform tests and inspections according to ASTM E2174.

B. Where deficiencies are found or penetration firestopping system is damaged or removed because of testing, repair or replace penetration firestopping system to comply with requirements.

C. Proceed with enclosing penetration firestopping systems with other construction only after inspection reports are issued and installations comply with requirements.

END OF SECTION 07 84 13

SECTION 079200 - JOINT SEALANTS

PART 1 - GENERAL

1.1 RELATED DOCUMENTS

A. The following documents apply to all required work for the Project: (1) the Contract Drawings, (2) the Specifications, (3) the General Conditions, (4) the Addendum and (5) the Contract (City of New York Standard Construction Contract).

1.2 SUMMARY

A. Section Includes:

1. Silicone joint sealants.
2. Non staining silicone joint sealants.
3. Urethane joint sealants.

1.3 PREINSTALLATION MEETINGS

A. Preinstallation Conference: Conduct conference at Project site.

1.4 SUBMITTAL PROCEDURES

A. Refer to DDC General Conditions Section 01 33 00 “Submittal Procedures”.

1.5 ACTION SUBMITTALS

A. Product Data: For each joint-sealant product.

B. Samples: For each kind and color of joint sealant required.

C. Joint-Sealant Schedule: Include the following information:

1. Joint-sealant application, joint location, and designation.
2. Joint-sealant manufacturer and product name.
3. Joint-sealant formulation.
4. Joint-sealant color.

1.6 INFORMATIONAL SUBMITTALS

A. Product test reports.

B. Preconstruction laboratory test reports.

C. Preconstruction field-adhesion-test reports.

D. Field-adhesion-test reports.

E. Sample warranties.

1.7 QUALITY ASSURANCE

A. Refer to DDC General Conditions Section 01 40 00 “Quality Requirements”.

B. Testing Agency Qualifications: Qualified according to ASTM C1021 to conduct the testing indicated.

1.8 PRECONSTRUCTION TESTING

A. Preconstruction Laboratory Testing: Submit to joint-sealant manufacturers, for testing indicated below, samples of materials that will contact or affect joint sealants.

1. Adhesion Testing: Use ASTM C794 to determine whether priming and other specific joint preparation techniques are required to obtain rapid, optimum adhesion of joint sealants to joint substrates.
2. Compatibility Testing: Use ASTM C1087 to determine sealant compatibility when in contact with glazing and gasket materials.
3. Stain Testing: Use ASTM C1248 to determine stain potential of sealant when in contact with stone or masonry substrates.

B. Preconstruction Field-Adhesion Testing: Before installing sealants, field test their adhesion to Project joint substrates. Test joint sealants according to Method A, Field-Applied Sealant Joint Hand Pull Tab, in Appendix X1.1 in ASTM C1193 or Method A, Tail Procedure, in ASTM C1521.

1.9 WARRANTY

A. Special Manufacturer's Warranty: Manufacturer agrees to furnish joint sealants to repair or replace those joint sealants that do not comply with performance and other requirements specified in this Section within specified warranty period.

1. Warranty Period: Twenty years from date of Substantial Completion.

PART 2 - PRODUCTS

2.1 JOINT SEALANTS, GENERAL

A. Colors of Exposed Joint Sealants: As selected by Commissioner from manufacturer's full range.

2.2 NONSTAINING SILICONE JOINT SEALANTS

A. Nonstaining Joint Sealants: No staining of substrates when tested according to ASTM C1248.

B. Silicone, Nonstaining, S, NS, 50, NT: Nonstaining, single-component, nonsag, plus 50 percent and minus 50 percent movement capability, nontraffic-use, neutral-curing silicone joint sealant; ASTM C920, Type S, Grade NS, Class 50, Use NT.

1. Products: Subject to compliance with requirements, provide one of the following:
   a. Dow Corning 795,
   b. Sika SikaSil WS 295,
   c. General Electric Silpruf SCS2000,
   d. Pecora 864NST,
   e. Tremco Spectrem 2
   f. Or approved equal.

2.3 URETHANE JOINT SEALANTS

A. Urethane, M, NS, 50, NT: Multicomponent, nonsag, plus 50 percent and minus 50 percent movement capability nontraffic-use, urethane joint sealant; ASTM C920, Type M, Grade P, Class 25, Use T, M, A and O (granite).

1. Products: Subject to compliance with requirements, provide one of the following:
   a. Sika Sikaflex 2C SL
   b. Tremco THC 900/901
   c. BASF MasterSeal NP 2
   d. Or approved equal.

2.4 BUTYL JOINT SEALANTS

A. Butyl-Rubber-Based Joint Sealants: ASTM C 1311.

1. Products: Subject to compliance with requirements, provide one of the following:
   a. Bostik, Inc.; Chem-Calk 300.
   b. Pecora Corporation; BC-158.
   c. Tremco Inc.: Trempro JS-773+
   d. Or approved equal.

2.5 JOINT-SEALANT BACKING

A. Cylindrical Sealant Backings: ASTM C1330, Type C (closed-cell material with a surface skin) and of size and density to control sealant depth and otherwise contribute to producing optimum sealant performance.
   1. Manufacturers: Subject to compliance with requirements, provide products by one of the following:
      a. Hohmann and Barnard
      b. W.R. Meadows
      c. Armacell
      d. Or approved equal.

B. Bond-Breaker Tape: Polyethylene tape or other plastic tape recommended by sealant manufacturer.

2.6 EXTERIOR WALL JOINT SEAL:

A. Acrylic-impregnated polyurethane foam, wall seal with factory-applied adhesive on one side. Wall seal to conform to the following properties:
   1. Form: Precompressed to less than design joint size, packaged in shrink-wrap packaging.
   2. Movement capability: Plus and minus 25% (total 50%) of nominal material size.
   3. R-value: 1.8 per inch depth at nominal joint size compression, tested to ASTM C518.
   4. STC rating: 53 in STC 68 wall, tested to ASTM E90.
   5. OITC rating: 49 in OITC 68 wall, tested to ASTM E90.
   6. Air permeability: Maximum 0.04 liter per second per square meter, tested to ASTM E283 at 75 Pa.
   7. Water penetration: No water penetration, tested to ASTM E331 at 20.88 PSF test pressure.
   8. Wind loading: No deflection, tested to ASTM E330 at plus 62.66 PSF and minus 56.93 PSF

B. Basis of Design Products: Subject to compliance with requirements, provide Backerseal by N by, Sika Emseal. or comparable product by one of the following:
   1. Tremco Incorporated
   2. Watson Bowman Acme
   3. Or approved equal.

2.7 MISCELLANEOUS MATERIALS

A. Primer: Material recommended by joint-sealant manufacturer where required for adhesion of sealant to joint substrates indicated, as determined from preconstruction joint-sealant-substrate tests and field tests.

B. Cleaners for Nonporous Surfaces: Chemical cleaners acceptable to manufacturers of sealants and sealant backing materials.

C. Masking Tape: Non staining, nonabsorbent material compatible with joint sealants and surfaces adjacent to joints.

PART 3 - EXEUTION

3.1 EXECUTION REQUIREMENTS

A. Refer to DDC General Conditions for execution requirements.

3.2 PREPARATION

A. Surface Cleaning of Joints: Clean out joints immediately before installing joint sealants to comply with joint-sealant manufacturer's written instructions and the following requirements:

1. Remove laitance and form-release agents from concrete.
2. Clean nonporous joint substrate surfaces with chemical cleaners or other means that do not stain, harm substrates, or leave residues capable of interfering with adhesion.

B. Joint Priming: Prime joint substrates where recommended by joint-sealant manufacturer or as indicated by preconstruction joint-sealant-substrate tests or prior experience.

C. Masking Tape: Use masking tape where required to prevent contact of sealant or primer with adjoining surfaces.

3.3 INSTALLATION OF JOINT SEALANTS

A. General: Comply with ASTM C1193 and joint-sealant manufacturer's written installation instructions for products and applications indicated, unless more stringent requirements apply.

B. Install sealant backings of kind indicated to support sealants during application and at position required to produce cross-sectional shapes and depths of installed sealants relative to joint widths that allow optimum sealant movement capability.

C. Install bond-breaker tape behind sealants where sealant backings are not used between sealants and backs of joints.

D. Install sealants using proven techniques that comply with the following and at the same time backings are installed:

1. Place sealants so they directly contact and fully wet joint substrates.
2. Completely fill recesses in each joint configuration.
3. Produce uniform, cross-sectional shapes and depths relative to joint widths that allow optimum sealant movement capability.

E. Tooling of Nonsag Sealants: Immediately after sealant application and before skinning or curing begins, tool sealants to form smooth, uniform beads of configuration indicated. Use tooling agents that are approved in writing by sealant manufacturer and that do not discolor sealants or adjacent surfaces.

1. Provide concave joint profile per Figure 8A in ASTM C1193 unless otherwise indicated.

3.4 FIELD QUALITY CONTROL

A. Field-Adhesion Testing: Field test joint-sealant adhesion to joint substrates as follows:

1. Extent of Testing: Test completed and cured sealant joints as follows:

a. Perform 10 tests for the first 1000 feet of joint length for each kind of sealant and joint substrate.

2. Test Method: Test joint sealants according to Method A, Field-Applied Sealant Joint Hand Pull Tab, in Appendix X1 in ASTM C1193 or Method A, Tail Procedure, in ASTM C1521.

B. Evaluation of Field-Adhesion-Test Results: Sealants not evidencing adhesive failure from testing or noncompliance with other indicated requirements will be considered satisfactory. Remove sealants that fail to adhere to joint substrates during testing or to comply with other requirements. Retest failed applications until test results prove sealants comply with indicated requirements.

3.5 JOINT-SEALANT SCHEDULE

A. Joint-Sealant Application: Exterior joints in horizontal traffic surfaces.

1. Joint Locations:
   a. Isolation and contraction joints in cast-in-place concrete slabs.
   b. Joints in stone paving units, including steps.
   c. Joints between different materials listed above.
   d. Other joints as indicated on Drawings.

2. Joint Sealant: Urethane, M, P, 25, T, M, O (granite)
3. Joint-Sealant Color: As selected by Commissioner from manufacturer's full range of colors

B. Joint-Sealant Application: Exterior joints in vertical surfaces and horizontal nontraffic surfaces.

1. Joint Locations:

   a. Construction joints in cast-in-place concrete.
   b. Control and expansion joints in unit masonry.
   c. Perimeter joints between materials listed above and frames of doors, windows and louvers.
   d. Coping joints
   e. Other joints as indicated on Drawings.

2. Joint Sealant: Silicone, nonstaining, S, NS, 50, NT.

3. Joint-Sealant Color: As selected by Commissioner from manufacturer's full range of colors.

C. Joint-Sealant Application: Concealed mastics.

1. Joint Locations:

   a. Aluminum thresholds.
   b. Sill plates.
   c. Flashings
   d. Other joints as indicated on Drawings.

2. Joint Sealant: Butyl-rubber based.
3. Joint-Sealant Color: As selected by Commissioner from manufacturer's full range of colors

END OF SECTION 079200

SECTION 081113 - HOLLOW METAL DOORS AND FRAMES

PART 1 - GENERAL

1.1 RELATED DOCUMENTS

A. The following documents apply to all required work for the Project: (1) the Contract Drawings, (2) the Specifications, (3) the General Conditions, (4) the Addendum and (5) the Contract (City of New York Standard Construction Contract).

1.2 SUMMARY

A. Section includes:
   1. Exterior standard steel doors and frames.

1.3 SUBMITTAL PROCEDURES

A. Refer to DDC General Conditions Section 01 33 00 “Submittal Procedures”.

1.4 ACTION SUBMITTALS

A. Product Data: For each type of product.

B. Shop Drawings: Include the following:

   1. Elevations of each door type.
   2. Details of doors, including vertical- and horizontal-edge details and metal thicknesses.
   3. Frame details for each frame type, including dimensioned profiles and metal thicknesses.

C. Product Schedule: For hollow-metal doors and frames, prepared by or under the supervision of supplier, using same reference numbers for details and openings as those on Drawings. Coordinate with final door hardware schedule.

1.5 INFORMATIONAL SUBMITTALS

A. Product test reports.

B. Field quality control reports.

1.6 CLOSEOUT SUBMITTALS

A. Record Documents: For fire-rated doors, list of door numbers and applicable room name and number to which door accesses.

1.7 QUALITY ASSURANCE

A. Refer to DDC General Conditions Section 01 40 00 “Quality Requirements”.

B. Fire-Rated Door Inspector Qualifications: Inspector for field quality control inspections of fire-rated door assemblies must meet the qualifications set forth in NFPA 80, Section 5.2.3.1 and the following:

1. Door and Hardware Institute Fire and Egress Door Assembly Inspector (FDAI) certification.

C. Egress Door Inspector Qualifications: Inspector for field quality control inspections of egress door assemblies must meet the qualifications set forth in NFPA 101, Section 7.2.1.15.4 and the following:

1. Door and Hardware Institute Fire and Egress Door Assembly Inspector (FDAI) certification.

PART 2 - PRODUCTS

2.1 MANUFACTURER

A. Manufacturers: Subject to compliance with requirements, provide products by one of the following:
1. General Fireproof Door Corp
2. Acme & Dorf Door Corp
3. Ceco Door Products Div
4. Metalline Fire Door Co
5. Long Island Fireproof Door
6. Michbi Doors Inc
7. Or approved equal.

2.2 PERFORMANCE REQUIREMENTS

A. Thermally Rated Door Assemblies: Provide door assemblies with U-factor of not more than 0.40 deg Btu/F x h x sq. ft. when tested according to ASTM C518.

2.3 EXTERIOR STANDARD STEEL DOORS AND FRAMES

A. Construct hollow-metal doors and frames to comply with standards indicated for materials, fabrication, hardware locations, hardware reinforcement, tolerances, and clearances, and as specified.

B. Heavy-Duty Doors and Frames: ANSI/SDI A250.8, Level 2; ANSI/SDI A250.4, Level B. At stair bulkhead to west roof.

1. Doors:

   a. Type: As indicated in A-208.
   b. Thickness: 1-3/4 inches
   c. Face: Metallic-coated steel sheet, minimum thickness of 0.042 inch, with minimum A40 (ZF120) coating.
   d. Edge Construction: Model 1, Full Flush.
   e. Edge Bevel: Provide manufacturer's standard beveled or square edges.
   f. Top Edge Closures: Close top edges of doors with flush closures of same material as face sheets. Seal joints against water penetration.
   g. Bottom Edges: Close bottom edges of doors where required for attachment of weather stripping with end closures or channels of same material as face sheets. Provide weep-hole openings in bottoms of exterior doors to permit moisture to escape.
   h. Core: Manufacturer's standard
   i. Fire-Rated Core: Manufacturer's standard vertical steel stiffener with insulation core for fire-rated doors.

2. Frames:

   a. Materials: Metallic-coated steel sheet, minimum thickness of 0.053 inch, with minimum A40 coating.
   b. Construction: Knocked down.

2.4 FRAME ANCHORS

A. Jamb Anchors:

   1. Type: Anchors of minimum size and type required by applicable door and frame standard, and suitable for performance level indicated.
   2. Quantity: Minimum of three anchors per jamb, with one additional anchor for frames with no floor anchor. Provide one additional anchor for each 24 inches of frame height above 7 feet.
   3. Postinstalled Expansion Anchor: Minimum 3/8-inch- diameter bolts with expansion shields or inserts, with manufacturer's standard pipe spacer.

B. Floor Anchors: Provide floor anchors for each jamb and mullion that extends to floor.

C. Material: ASTM A879/A879M, Commercial Steel (CS), 04Z (12G) coating designation; mill phosphatized.

   1. For anchors built into exterior walls, steel sheet complying with ASTM A1008/A1008M or ASTM A1011/A1011M; hot-dip galvanized according to ASTM A153/A153M, Class B.

2.5 MATERIALS

A. Cold-Rolled Steel Sheet: ASTM A1008/A1008M, Commercial Steel (CS), Type B; suitable for exposed applications.

B. Hot-Rolled Steel Sheet: ASTM A1011/A1011M, Commercial Steel (CS), Type B; free of scale, pitting, or surface defects; pickled and oiled.

C. Metallic-Coated Steel Sheet: ASTM A653/A653M, Commercial Steel (CS), Type B.

D. Inserts, Bolts, and Fasteners: Hot-dip galvanized according to ASTM A153/A153M.

E. Power-Actuated Fasteners in Concrete: Fastener system of type suitable for application indicated, fabricated from corrosion-resistant materials, with clips or other accessory devices for attaching hollow-metal frames of type indicated.

F. Mineral-Fiber Insulation: ASTM C665, Type I (blankets without membrane facing); consisting of fibers manufactured from slag or rock wool; with maximum flame-spread and smoke-developed indexes of 25 and 50, respectively; passing ASTM E136 for combustion characteristics.

2.6 FABRICATION

A. Hollow-Metal Frames: Fabricate in one piece except where handling and shipping limitations require multiple sections. Where frames are fabricated in sections, provide alignment plates or angles at each joint, fabricated of metal of same or greater thickness as frames.

1. Frames: Provide closed tubular members with no visible face seams or joints, fabricated from same material as door frame. Fasten members at crossings and to jambs by welding, or by rigid mechanical anchors.
2. Provide countersunk, flat- or oval-head exposed screws and bolts for exposed fasteners unless otherwise indicated.

3. Door Silencers: Except on weather-stripped frames, drill stops to receive door silencers as follows. Keep holes clear during construction.

a. Single-Door Frames: Drill stop in strike jamb to receive three door silencers.

B. Hardware Preparation: Factory prepare hollow-metal doors and frames to receive templated mortised hardware, and electrical wiring; include cutouts, reinforcement, mortising, drilling, and tapping according to ANSI/SDI A250.6, the Door Hardware Schedule, and templates.

1. Reinforce doors and frames to receive nontemplated, mortised, and surface-mounted door hardware.
2. Comply with BHMA A156.115 for preparing hollow-metal doors and frames for hardware.

2.7 STEEL FINISHES

A. Prime Finish: Clean, pretreat, and apply manufacturer's standard primer.

1. Shop Primer: Manufacturer's standard, fast-curing, lead- and chromate-free primer complying with ANSI/SDI A250.10; recommended by primer manufacturer for substrate; compatible with substrate and field-applied coatings despite prolonged exposure.

PART 3 - EXECUTION

3.1 EXECUTION REQUIREMENTS

A. Refer to DDC General Conditions for execution requirements.

3.2 PREPARATION

A. Remove welded-in shipping spreaders installed at factory. Restore exposed finish by grinding, filling, and dressing, as required to make repaired area smooth, flush, and invisible on exposed faces. Touch up factory-applied finishes where spreaders are removed.

B. Drill and tap doors and frames to receive no templated, mortised, and surface-mounted door hardware.

3.3 INSTALLATION

A. Hollow-Metal Frames: Comply with ANSI/SDI A250.11.

1. Set frames accurately in position; plumbed, aligned, and braced securely until permanent anchors are set. After wall construction is complete, remove temporary braces without damage to completed Work.

a. Where frames are fabricated in sections, field splice at approved locations by welding face joint continuously; grind, fill, dress, and make splice smooth, flush, and invisible on exposed faces. Touch-up finishes.
b. Install frames with removable stops located on secure side of opening.

2. Fire-Rated Openings: Install frames according to NFPA 80.
3. Floor Anchors: Secure with postinstalled expansion anchors.
4. Solidly pack mineral-fiber insulation inside frames.
5. Installation Tolerances: Adjust hollow-metal frames to the following tolerances:

a. Squareness: Plus or minus 1/16 inch, measured at door rabbet on a line 90 degrees from jamb perpendicular to frame head.
b. Alignment: Plus or minus 1/16 inch, measured at jambs on a horizontal line parallel to plane of wall.

c. Twist: Plus or minus 1/16 inch, measured at opposite face corners of jambs on parallel lines, and perpendicular to plane of wall.
d. Plumbness: Plus or minus 1/16 inch, measured at jambs at floor.

B. Hollow-Metal Doors: Fit and adjust hollow-metal doors accurately in frames, within clearances specified below.

1. Non-Fire-Rated Steel Doors: Comply with ANSI/SDI A250.8

3.4 FIELD QUALITY CONTROL

A. Repair or remove and replace installations where inspections indicate that they do not comply with specified requirements.

B. Reinspect repaired or replaced installations to determine if replaced or repaired door assembly installations comply with specified requirements.

3.5 REPAIR

A. Prime-Coat Touchup: Immediately after erection, sand smooth rusted or damaged areas of prime coat and apply touchup of compatible air-drying, rust-inhibitive primer.

B. Metallic-Coated Surface Touchup: Clean abraded areas and repair with galvanizing repair paint according to manufacturer's written instructions.

C. Touchup Painting: Cleaning and touchup painting of abraded areas of paint are specified in painting Sections.

END OF SECTION 081113

SECTION 085200 - WOOD WINDOWS

PART 1 - GENERAL

1.1 RELATED DOCUMENTS

A. The following documents apply to all required work for the Project: (1) the Contract Drawings, (2) the Specifications, (3) the General Conditions, (4) the Addendum and (5) the Contract (City of New York Standard Construction Contract).

1.2 SUMMARY

A. This section includes “Accoya wood” (acetylated Pinus radiata) windows. The Contractor will engineer, test, fabricate, deliver, install, and warranty all construction necessary to provide all exterior wood windows including all measures that may be required to that end, notwithstanding any omissions or inadequacies of the Contract Documents. The work of this Section will include all materials, components and systems necessary and incidental to the weather-tight installation of the glass and glazing systems.

B. Related Requirements:

1. 08 80 00 “Glazing” for glass for the windows.

1.3 SUBMITTAL PROCEDURES

A. Refer to DDC General Conditions Section 01 33 00 “Submittal Procedures”.

1.4 PREINSTALLATION MEETINGS

A. Preinstallation Conference: Conduct conference at Project site.

1. Review and finalize construction schedule and verify availability of materials, Installer's personnel, equipment, and facilities needed to make progress and avoid delays.

2. Review, discuss, and coordinate the interrelationship of wood windows with other exterior wall components. Include provisions for anchoring, flashing, weeping, sealing perimeters, and protecting finishes.

3. Review and discuss the sequence of work required to construct a watertight and weathertight exterior building envelope.

4. Inspect and discuss the condition of substrate and other preparatory work performed by other trades.

1.5 ACTION SUBMITTALS

A. Product Data: For each type of product.

1. Include construction details, material descriptions, glazing and fabrication methods, dimensions of individual components and profiles, hardware, sealant, and finishes for wood windows.

B. Shop Drawings: For all wood windows.

1. Include plans, elevations, sections, hardware, accessories, insect screens, operational clearances, and details of installation, including anchor, flashing, and sealant installation.

C. Samples: For each exposed product and for each color specified, 2 by 4 inches in size.

D. Samples for Initial Selection: For units with factory-applied finishes.

1. Include Samples of hardware and accessories involving color selection.

E. Samples for Verification: For wood windows and components required, prepared on Samples of size indicated below:

1. Exposed Finishes: 3 by 12 inches
2. Exposed Hardware: Full-size units.

F. Product Schedule: For wood windows. Use same designations indicated on Drawings.

1.6 INFORMATIONAL SUBMITTALS

A. Qualification Data: For Installer.

B. Product Test Reports: For each type of wood window, for tests performed by a qualified testing agency.

C. Field quality-control reports.

D. Sample Warranties: For manufacturer's warranties.

1.7 QUALITY ASSURANCE

A. Refer to DDC General Conditions Section 01 40 00 “Quality Requirements”.

B. Manufacturer Qualifications: A manufacturer capable of fabricating Accoya wood windows that meet or exceed performance requirements indicated and of documenting this performance by test reports and calculations. Manufacturer Qualifications: Manufacturer meeting the requirements in DDC General Conditions Section 014000 1.7/C/5.

C. Installer Qualifications: Installer Qualifications: An entity meeting the requirements of DDC General Conditions Section 014000 1.7/C/1.

D. Mockups: Build mockups to verify selections made under Sample submittals, to demonstrate aesthetic effects, and to set quality standards for materials and execution.

1. Build mockup of typical wall area as shown on Drawings.
2. Approval of mockups does not constitute approval of deviations from the Contract Documents contained in mockups unless Commissioner specifically approves such deviations in writing.
3. Subject to compliance with requirements, approved mockups may become part of the completed Work if undisturbed at time of Substantial Completion.

E. Glazing Publications: Comply with published recommendations of glass manufacturers and with GANA's "Glazing Manual" unless more stringent requirements are indicated.

F. Refer to Section 088000 “Glazing” for requirements of the glazing for the windows.

1.8 WARRANTY

A. Manufacturer's Warranty: Manufacturer agrees to repair or replace wood windows that fail in materials or workmanship within specified warranty period.

1. Failures include, but are not limited to, the following:

a. Failure to meet performance requirements.
b. Structural failures including excessive deflection, water leakage, and air infiltration.
c. Faulty operation of movable sash and hardware.
d. Deterioration of materials and finishes beyond normal weathering.
e. Failure of insulating glass.

2. Warranty Period:

a. Accoya wood: 50 years from date of Substantial Completion.
b. Window: 10 years from date of Substantial Completion.
c. Wood Finish: 5 years from date of Substantial Completion

PART 2 - PRODUCTS

2.1 MANUFACTURERS

A. Source Limitations: Obtain wood windows from single source from single manufacturer.

B. Sole Source Product: Accoya wood by Accsys Group US.

1. No Substitutions Permitted.

C. Subject to compliance with requirements, provide products by one of the following:

1. Wood Windows suppliers:
   a. Adler Windows
   b. Cooper Historical Windows
   c. Historical Windows of New York
   d. Or approved equal

2.2 WINDOW PERFORMANCE REQUIREMENTS

A. Product Standard: Comply with AAMA/WDMA/CSA 101/I.S.2/A440 for definitions and minimum standards of performance, materials, components, accessories, and fabrication unless more stringent requirements are indicated.

   1. Window Certification: AAMA/WDMA certified with label attached to each window.

B. Performance Class and Grade: AAMA/WDMA/CSA 101/I.S.2/A440 as follows:

   1. Minimum Performance Class: CW.
   2. Minimum Performance Grade: 35.

C. Thermal Transmittance: NFRC 100 maximum whole-window U-factor as follows:
   1. Maximum assembly thermal transmittance (U-Value):
      a. Fixed Window assemblies: 0.28 Btu/hr.ft².ºF in winter or better.
      b. Operable Windows assemblies: 0.28 Btu/hr.ft².ºF in winter or better.

D. Solar Heat-Gain Coefficient (SHGC): NFRC 200 maximum whole-window SHGC of 0.36.

E. Condensation-Resistance Factor (CRF): Provide aluminum windows tested for thermal performance according to AAMA 1503, showing a CRF of 52.

F. Thermal Movements: Provide aluminum windows, including anchorage, that allow for thermal movements resulting from the following maximum change (range) in ambient and surface temperatures by preventing buckling, opening of joints, overstressing of components, failure of joint sealants, failure of connections, and other detrimental effects. Base engineering calculation on surface temperatures of materials due to both solar heat gain and nighttime-sky heat loss.

   1. Temperature Change: 120 deg F ambient; 180 deg F material surfaces

G. Sound Transmission Class (STC): Rated for not less than 50 STC when tested for laboratory sound transmission loss according to ASTM E 90 and determined by ASTM E 413.

H. Outside-Inside Transmission Class (OITC): Rated for not less than 30 OITC when tested for laboratory sound transmission loss according to ASTM E 90 and determined by ASTM E 1332.

I. Windborne-Debris-Impact Resistance: Capable of resisting impact from windborne debris based on testing glazed windows identical to those specified, according to ASTM E 1886 and testing information in ASTM E 1996 and requirements of the New York City Building Code.

2.3 WOOD WINDOWS

A. Accoya Wood Windows: Subject to compliance with requirements, provide products by one of the following:
   1. Parrett Window & Doors.
   2. Norwood Windows & Doors.
   3. Heirloom Windows.
   4. Or approved equal.

B. Operating Types: Provide the following operating types in locations indicated on Drawings:
   1. Single hung.
   2. Double hung.
   3. Fixed.
   4. Pivot.

C. Frames and Sashes: Class 1, very durable, Accoya wood fine-grained wood lumber complying with AAMA/WDMA/CSA 101/I.S.2/A440; with moisture content less than 10 percent at time of fabrication; free of visible finger joints, blue stain, knots, pitch pockets, and surface checks larger than 1/32 inch deep by 2 inches wide; water-repellent preservative treated.

   1. Exterior Finish: Accoya wood.

      a. For opaque coating systems use an effective stain blocking primer.
      b. Translucent coating systems should contain an effective mouldicidal component to protect the wood from unattractive moulds and mildew. As with other wood types and being a natural material, the porosity of Accoya may vary. Therefore when applying translucent stains, it is advisable to test a sample area first.
      c. Sealers must be used on end grain throughout the joinery, with a product that is compatible with the paint system and approved by the coating manufacturer.
      d. Dip and flow coat application of the first coating layer is acceptable on Accoya but care should be taken to saturate the wood.
      e. Coating manufacturer’s application methodologies and guidance should be followed with particular focus on avoiding cold coatings (should typically be above 15°C at application), correct film thickness and appropriate drying techniques/conditions.
      f. Coatings should be thoroughly cured in a moisture and temperature controlled environment and in line with coating manufacturer’s guidelines.
      g. Color: As selected by Commissioner from manufacturer's full range.

   2. Interior Finish: Manufacturer's standard factory-prime coat.

      a. Color: Interior wood will be finished as selected by Commissioner.

D. Glass: Clear annealed glass, ASTM C1036, Type 1, Class 1, q3.

   1. Kind: Fully tempered.

E. Insulating-Glass Units: Refer to specification Section 08 80 00 “Glazing” for all windows.

F. Glazing System: Manufacturer's standard factory-glazing system that produces a weathertight seal. Refer to specification Section 08 80 00 “Glazing”.

G. Hardware, General: Provide manufacturer's standard corrosion-resistant hardware sized to accommodate sash weight and dimensions.

1. Exposed Hardware Color and Finish: As selected by Commissioner from manufacturer's full range.

H. Projected Window Hardware:

1. Hinges: Manufacturer's standard type for sash weight and size indicated.
2. Limit Devices: Limit clear opening to 4 inches for ventilation; with custodial key release.

I. Hung Window Hardware:

1. Counterbalancing Mechanism: Complying with AAMA 902, concealed, of size and capacity to hold sash stationary at any open position.
2. Locks and Latches: Allow unobstructed movement of the sash across adjacent sash in direction indicated and operated from the inside only. Provide custodial locks.
3. Tilt Hardware: Releasing tilt latch allows sash to pivot about horizontal axis to facilitate cleaning exterior surfaces from the interior.

J. Sealant: Glazing sealants (silicon, polyurethane, MS-polymer) and sealants used in double-pane glass (e.g. poly-sulphide, silicone and polyvinyl butyral) need to be tested and approved for use with Accoya by the sealant supplier.

K. Weather Stripping: Provide full-perimeter weather stripping for each operable sash unless otherwise indicated.

L. Fasteners: Noncorrosive conforming to ASTM A153 and compatible with window members, trim, hardware, anchors, and other components.

1. Exposed Fasteners: Do not use exposed fasteners to greatest extent possible. For application of hardware, use fasteners that match finish hardware being fastened.

2.4 FABRICATION

A. Fabricate wood windows in sizes indicated. Include a complete system for installing and anchoring windows.

B. Glaze wood windows in the factory.

C. Weather strip each operable sash to provide weathertight installation.

D. Mullions: Provide mullions and cover plates, matching window units, complete with anchors for support to structure and installation of window units. Allow for erection tolerances and provide for movement of window units due to thermal expansion and building deflections. Provide mullions and cover plates capable of withstanding design wind loads of window units.

E. Complete fabrication, assembly, finishing, hardware application, and other work in the factory to greatest extent possible. Disassemble components only as necessary for shipment and installation. Allow for scribing, trimming, and fitting at Project site.

PART 3 - EXECUTION

3.1 EXECUTION REQUIREMENTS

A. Refer to DDC General Conditions for execution requirements.

3.2 INSTALLATION

A. Comply with Drawings, Shop drawings, and manufacturer's written instructions for installing windows, hardware, accessories, and other components. For installation procedures and requirements not addressed in manufacturer's written instructions, comply with installation requirements in ASTM E2112.

B. Install windows level, plumb, square, true to line, without distortion, or impeding thermal movement, anchored securely in place to structural support, and in proper relation to wall flashing and other adjacent construction to produce weathertight construction.

C. Set sill members in waterproofing, as indicated, for weathertight construction.

D. Adjust operating sashes and hardware for a tight fit at contact points and weather stripping for smooth operation and weathertight closure.

E. Clean exposed surfaces immediately after installing windows. Remove excess sealants, glazing materials, dirt, and other substances.

F. Clean factory-glazed glass immediately after installing windows. Comply with manufacturer's written recommendations for final cleaning and maintenance. Remove nonpermanent labels, and clean surfaces

G. Remove and replace sashes if glass has been broken, chipped, cracked, abraded, or damaged during construction period.

3.3 FIELD QUALITY CONTROL

A. Testing Agency: Engage a qualified testing agency to perform tests and inspections.

1. Testing and inspecting agency will interpret tests and state in each report whether tested work complies with or deviates from requirements.

B. Testing Services: Testing and inspecting installed windows is to take place as follows:

1. Testing Methodology: Testing of windows for air infiltration and water resistance must be performed according to AAMA 502.

2. Air-Infiltration Testing:

   a. Test Pressure: That required to determine compliance with AAMA/WDMA/CSA 101/I.S.2/A440 performance class indicated.
   b. Allowable Air-Leakage Rate: 1.5 times the applicable AAMA/WDMA/CSA 101/I.S.2/A440 rate for product type and performance class rounded down to one decimal place.

3. Water-Resistance Testing:

   a. Test Pressure: Two-thirds times test pressure required to determine compliance with AAMA/WDMA/CSA 101/I.S.2/A440 performance grade indicated.
   b. Allowable Water Infiltration: No water penetration.

4. Testing Extent: Three windows of each type as selected by Commissioner and a qualified independent testing and inspecting agency. Windows are to be tested after perimeter sealants have cured.
5. Test Reports: Prepared according to AAMA 502.

C. Windows will be considered defective if they do not pass tests and inspections.

D. Prepare test and inspection reports.

3.4 ADJUSTING, CLEANING, AND PROTECTION

A. Adjust operating sashes and hardware for a tight fit at contact points and weather stripping for smooth operation and weathertight closure.

B. Clean exposed surfaces immediately after installing windows. Remove excess sealants, glazing materials, dirt, and other substances.

   1. Keep protective films and coverings in place until final cleaning.

C. Remove and replace sashes if glass has been broken, chipped, cracked, abraded, or damaged during construction period.

D. Protect window surfaces from contact with contaminating substances resulting from construction operations. If contaminating substances do contact window surfaces, remove contaminants immediately according to manufacturer's written instructions.

END OF SECTION 085200

SECTION 086300 - METAL-FRAMED SKYLIGHTS

PART 1 - GENERAL

1.1 RELATED DOCUMENTS

A. The following documents apply to all required work for the Project: (1) the Contract Drawings, (2) the Specifications, (3) the General Conditions, (4) the Addendum and (5) the Contract (City of New York Standard Construction Contract).

1.2 SUMMARY

A. Section includes skylights with metal framing.

1.3 PREINSTALLATION MEETINGS

A. Preinstallation Conference: Conduct conference at Project site

1.4 QUALITY ASSURANCE

A. Refer to DDC General Conditions Section 01 40 00 “Quality Requirements”.

1.5 SUBMITTAL PROCEDURES

A. Refer to DDC General Conditions Section 01 33 00 “Submittal Procedures”.

1.6 ACTION SUBMITTALS

A. Product Data: For each type of product.

B. Shop Drawings: For metal-framed skylights. Include plans, elevations, sections, and attachment details.

C. Samples: For each type of exposed finish required, in manufacturer's standard sizes.

1.7 INFORMATIONAL SUBMITTALS

A. Product test reports.

B. Field quality-control reports.

C. Sample warranties.

1.8 WARRANTY

A. Manufacturer's Warranty: Manufacturer agrees to repair or replace components of metal-framed skylights that fail in materials or workmanship within specified warranty period.

1. Warranty Period: Two years from date of Substantial Completion.

B. Special Aluminum-Finish Warranty: Manufacturer agrees to repair or replace components on which finishes fail within specified warranty period. Warranty does not include normal weathering.

1. Warranty Period: Five years from date of Substantial Completion.

PART 2 - PRODUCTS

2.1 PERFORMANCE REQUIREMENTS

A. Structural Loads: Wind, snow and roof live loads, as required by 2022 NYC Building Code.

B. Deflection of Framing Members: At design wind pressure, as follows:

1. Deflection Normal to Glazing Plane: Limited to edge of glass in a direction perpendicular to glass plane not exceeding L/175 of the glass edge length for each individual glazing lite.
2. Deflection Parallel to Glazing Plane: Limited to L/360 of clear span or 1/8 inch (3.2 mm), whichever is smaller.

C. Lateral Bracing of Framing Members: Compression flanges of flexural members are laterally braced by cross members with minimum depth equal to 50 percent of flexural member that is braced. Glazing does not provide lateral support.

D. Structural-Test Performance: Metal-framed skylights tested according to ASTM E330, as follows:

1. When tested at positive and negative wind-load design pressures, assemblies do not evidence deflection exceeding specified deflection limits.
2. When tested at 150 percent of positive and negative wind-load design pressures, assemblies, including anchorage, do not evidence material failures, structural distress, and permanent deformation of main framing members exceeding 0.2 percent of span.
3. Test Durations: As required by design wind velocity, but not less than 10 seconds.

E. Air Infiltration: Metal-framed skylights with maximum air leakage through fixed glazing and framing areas of 0.06 cfm/sq. ft. of when tested according to ASTM E283 at a minimum static-air-pressure difference of 1.57 lbf/sq. ft.

F. Water Penetration under Static Pressure: Metal-framed skylights that do not evidence water penetration through fixed glazing and framing areas when tested according to ASTM E331 at a

minimum static-air-pressure difference of 20 percent of positive wind-load design pressure, but not less than 6.24 lbf/sq. ft

G. Thermal Movements: Allow for thermal movements from ambient and surface temperature changes.

1. Temperature Change: 120 deg F , ambient; 180 deg F , material surfaces

H. Energy Performance: Provide metal-framed skylights with performance properties specified, as indicated in manufacturer's published test data, based on procedures indicated below and certified and labeled according to NFRC:

1. Thermal Transmittance (U-Factor): Fixed glazing and framing areas must have U-factor of not more than 0.48 Btu/sq. ft. x h x deg F as determined according to NFRC 100.
2. Solar Heat Gain Coefficient: Fixed glazing and framing areas must have a solar heat gain coefficient of no greater than 0.38 as determined according to NFRC 200.

2.2 METAL-FRAMED SKYLIGHTS

A. Metal-Framed Skylights: Glazed skylight assemblies supported by aluminum framing.

1. Manufacturers: Subject to compliance with requirements, provide products by one of the following:
   a. Wasco
   b. Solar Innovations Architecural Glazing systems
   c. Old Castle Building Envelope
   d. Or approved equal.

B. Aluminum Framing Systems: Manufacturer's standard extruded-aluminum members of thickness required and reinforced as required to support imposed loads.

C. Aluminum: Alloy and temper as recommended in writing by manufacturer for type of use and finish indicated.

1. Sheet and Plate: ASTM B209 (ASTM B209M).
2. Extruded Bars, Rods, Profiles, and Tubes: ASTM B221 (ASTM B221M).
3. Extruded Structural Pipe and Tubes: ASTM B429/B429M.
4. Structural Profiles: ASTM B308/B308M.

D. Pressure Caps: Manufacturer's standard aluminum components that mechanically retain glazing.

1. Include snap-on aluminum trim that conceals fasteners.

E. Brackets and Reinforcements: Manufacturer's standard high-strength aluminum with nonstaining, nonferrous shims for aligning skylight components.

F. Fasteners and Accessories: Manufacturer's standard, corrosion-resistant, nonstaining, nonbleeding fasteners and accessories compatible with adjacent materials.

G. Concealed Flashing: Manufacturer's standard, corrosion-resistant, nonstaining, nonbleeding flashing compatible with adjacent materials.

H. Exposed Flashing and Closures: Manufacturer's standard aluminum components not less than 0.030 inch thick.

I. Framing Sealants: As recommended in writing by manufacturer.

J. Corrosion-Resistant Coating: Cold-applied asphalt mastic.

2.3 GLAZING

A. Glazing: As specified in Section 088000 "Glazing."

B. Glazing Gaskets: Manufacturer's standard sealed-corner pressure-glazing system of black, resilient elastomeric glazing gaskets, setting blocks, and shims or spacers.

C. Spacers and Setting Blocks: Manufacturer's standard elastomeric types.

D. Glazing Sealants: As recommended in writing by manufacturer.

2.4 FABRICATION

A. Fabricate aluminum components that, when assembled, have the following characteristics:

1. Profiles that are sharp, straight, and free of defects or deformations.
2. Accurately fitted joints with ends coped or mitered.
3. Physical and thermal isolation of glazing from framing members.
4. Accommodations for thermal and mechanical movements of glazing and framing to maintain required glazing edge clearances.

B. Fabricate aluminum sill closures with weep holes and for installation as continuous component.

C. Reinforce aluminum components as required to receive fastener threads.

D. Factory-Glazed, Metal-Framed Skylights: Comply with requirements in Section 088000 "Glazing."

E. After fabrication, clearly mark components to identify their locations in Project according to Shop Drawings.

2.5 ALUMINUM FINISHES

A. Baked-Enamel or Powder-Coat Finish: AAMA 2603 except with a minimum dry film thickness of 1.5 mils (0.04 mm).

1. Color and Gloss: As selected by Commissioner from manufacturer's full range.

PART 3 - EXECUTION

3.1 EXECUTION REQUIREMENTS

A. Refer to DDC General Conditions for execution requirements.

3.2 INSTALLATION

A. General: Comply with manufacturer's written instructions.

1. Do not install damaged components.
2. Fit joints between aluminum components to produce hairline joints free of burrs and distortion.
3. Rigidly secure nonmovement joints.
4. Install anchors with separators and isolators to prevent metal corrosion and electrolytic deterioration and to prevent impeding movement of moving joints.
5. Seal joints watertight unless otherwise indicated.

B. Metal Protection: Where aluminum will contact dissimilar materials, protect against galvanic action by painting contact surfaces with protective coating or by installing nonconductive spacers as recommended in writing by manufacturer for this purpose.

C. Install continuous aluminum sill closure with weatherproof expansion joints and locked and sealed or welded corners. Locate weep holes at rafters.

D. Install components to drain water passing joints, and moisture migrating within skylight to exterior.

E. Install components plumb and true in alignment with established lines and elevations.

F. Glazing: Install glazing as specified in Section 088000 "Glazing."

G. Erection Tolerances: Install metal-framed skylights to comply with the following maximum tolerances:

1. Alignment: Limit offset from true alignment to 1/32 inch where surfaces abut in line, edge to edge, at corners, or where a reveal or protruding element separates aligned surfaces by less than 3 inches otherwise, limit offset to 1/8 inch.
2. Location and Plane: Limit variation from true location and plane to 1/8 inch in 12 feet but no greater than 1/2 inch over total length.

3.3 FIELD QUALITY CONTROL

A. Testing Agency: Engage a qualified testing agency to perform tests and inspections.

1. Water-Spray Test: Before installation of interior finishes has begun, skylights will be tested according to AAMA 501.2 and must not evidence water penetration.

2. Structural-Sealant Compatibility and Adhesion: Structural sealant must be tested according to ASTM C1401.

a. Destructive test method, Method A, Hand Pull Tab (Destructive) in ASTM C1401, Appendix X2, is to be used.

1) A minimum of one area(s) on each skylight face must be tested.
2) Repair installation areas damaged by testing.

3. Structural-Sealant Glazing Inspection: After installation of metal-framed skylights is complete, structural-sealant glazing must be inspected and evaluated according to ASTM C1401 recommendations for quality-control procedures.

B. Repair or remove work where test results and inspections indicate that it does not comply Repair or remove work where test results and inspections indicate that it does not comply with specified requirements.

C. Additional testing and inspecting, at Contractor's expense, will be performed to determine compliance of replaced or additional work with specified requirements.

D. Prepare test and inspection reports.

END OF SECTION 086300

SECTION 087100 - DOOR HARDWARE

PART 1 - GENERAL

1.1 RELATED DOCUMENTS

A. The following documents apply to all required work for the Project: (1) the Contract Drawings, (2) the Specifications, (3) the General Conditions, (4) the Addendum and (5) the Contract (City of New York Standard Construction Contract).

1.2 SUMMARY

A. Section Includes:

1. Mechanical door hardware for the following:

a. Swinging doors.

1.3 SUBMITTAL PROCEDURES

A. Refer to DDC General Conditions Section 01 33 00 “Submittal Procedures”.

1.4 PREINSTALLATION MEETINGS

A. Preinstallation Conference: Conduct conference at Project site.

1.5 ACTION SUBMITTALS

A. Product Data: For each type of product.

B. Samples: For each exposed product in each finish specified.

1.6 INFORMATIONAL SUBMITTALS

A. Sample warranty.

1.7 CLOSEOUT SUBMITTALS

A. Maintenance data.

1.8 QUALITY ASSURANCE

A. Refer to DDC General Conditions Section 01 40 00 “Quality Requirements”.

B. Installer Qualifications: Supplier of products and an employer of workers properly trained and approved by product manufacturers and of an Architectural Hardware Consultant who is available during the course of the Work to consult Contractor, Commissioner, and the City of New York about door hardware and keying.

1. Scheduling Responsibility: Preparation of door hardware and keying schedule.
2. Engineering Responsibility: Preparation of data for electrified door hardware, including Shop Drawings, based on testing and engineering analysis of manufacturer's standard units in assemblies similar to those indicated for this Project.

C. Architectural Hardware Consultant Qualifications: Experienced in providing consulting services for door hardware installations that are comparable in material, design, and extent to that indicated for this Project and who is currently certified by DHI as an Architectural Hardware Consultant (AHC).

1.9 WARRANTY

A. Special Warranty: Manufacturer agrees to repair or replace components of door hardware that fail in materials or workmanship within specified warranty period.

1. Warranty Period: Three years from date of Substantial Completion .

PART 2 - PRODUCTS

2.1 PERFORMANCE REQUIREMENTS

A. Fire-Rated Door Assemblies: Where fire-rated doors are indicated, provide door hardware complying with NFPA 80 that is listed and labeled by a qualified testing agency, for fire-protection ratings indicated, based on testing at positive pressure according to NFPA 252 or UL 10C.

B. Smoke- and Draft-Control Door Assemblies: Where smoke- and draft-control door assemblies are required, provide door hardware that complies with requirements of assemblies tested according to UL 1784 and installed in compliance with NFPA 105.

1. Air Leakage Rate: Maximum air leakage of 0.3 cfm/sq. ft. at the tested pressure differential of 0.3-inch wg of water.

C. Electrified Door Hardware: Listed and labeled as defined in NFPA 70, by a qualified testing agency, and marked for intended location and application.

D. Means of Egress Doors: Latches do not require more than 15 lbf to release the latch. Locks do not require use of a key, tool, or special knowledge for operation.

E. Accessibility Requirements: For door hardware on doors in an accessible route, comply with the DOJ's "2010 ADA Standards for Accessible Design and ICC A117.1-2009."

2.2 SCHEDULED DOOR HARDWARE

A. Provide products for each door that comply with requirements indicated in Part 2 and door hardware schedule.

1. Door hardware is scheduled in Part 3.

2.3 CONTINUOUS HINGES

A. Continuous Hinges: BHMA A156.26; minimum 0.120-inch- thick, hinge leaves with minimum overall width of 4 inches ; fabricated to full height of door and frame and to template screw locations; with components finished after milling and drilling are complete.

B. Pin-and-Barrel-Type Hinges:

1. Basis-of-Design Product: Subject to compliance with requirements, provide Ives; 112XY or comparable product by one of the following:
   a. Markar
   b. Stanley
   c. Or approved equal.

2.4 LOCK CYLINDERS

A. Lock Cylinders: Tumbler type, constructed from brass or bronze, stainless steel, or nickel silver. Provide cylinder from same manufacturer of locking devices.

1. Basis-of-Design Product: Subject to compliance with requirements, provide Ives; L9070T 02A or comparable product by one of the following:
   a. Sargent
   b. Corbin Russwin
   c. Or approved equal

2.5 SURFACE CLOSERS

A. Surface Closers: BHMA A156.4; rack-and-pinion hydraulic type with adjustable sweep and latch speeds controlled by key-operated valves and forged-steel main arm. Comply with manufacturer's written instructions for size of door closers depending on size of door, exposure to weather, and anticipated frequency of use. Provide factory-sized closers, adjustable to meet field conditions and requirements for opening force.

1. Basis-of-Design Product: Subject to compliance with requirements, provide LCN; 4111 CUSH or comparable product by one of the following:
   a. Sargent
   b. Dorma
   c. Or approved equal.

2.6 DOOR GASKETING

A. Door Gasketing: BHMA A156.22; with resilient or flexible seal strips that are easily replaceable and readily available from stocks maintained by manufacturer.

1. Basis-of-Design Product: Subject to compliance with requirements, provide Zero International; 328AA-S or comparable product by one of the following:
   a. National Guard
   b. Reese
   c. Or approved equal

B. Maximum Air Leakage: When tested according to ASTM E283 with tested pressure differential of 0.3-inch wg (75 Pa), as follows:

1. Smoke-Rated Gasketing: 0.3 cfm/sq. ft. of door opening.
2. Gasketing on Single Doors: 0.3 cfm/sq. ft. of door opening.
3. Gasketing on Double Doors: 0.50 cfm per foot of door opening.

2.7 THRESHOLDS

A. Thresholds: BHMA A156.21; fabricated to full width of opening indicated.

1. Basis-of-Design Product: Subject to compliance with requirements, provide Zero International; 566A-223 or comparable product by one of the following:
   a. National Guard
   b. Reese
   c. Or approved equal

2.8 FINISHES

A. Provide finishes complying with BHMA A156.18 as indicated in door hardware schedule.

PART 3 - EXECUTION

3.1 EXECUTION REQUIREMENTS

A. Refer to DDC General Conditions for execution requirements.

3.2 INSTALLATION

A. Mounting Heights: Mount door hardware units at heights to comply with the following unless otherwise indicated or required to comply with NYC 2022 Building Code.

1. Standard Steel Doors and Frames: ANSI/SDI A250.8.
2. Custom Steel Doors and Frames: HMMA 831.
3. Wood Doors: DHI's "Recommended Locations for Architectural Hardware for Wood Flush Doors."

B. Install each door hardware item to comply with manufacturer's written instructions. Where cutting and fitting are required to install door hardware onto or into surfaces that are later to be painted or finished in another way, coordinate removal, storage, and reinstallation of surface protective trim units with finishing work. Do not install surface-mounted items until finishes have been completed on substrates involved.

C. Hinges: Install types and in quantities indicated in door hardware schedule, but not fewer than the number recommended by manufacturer for application indicated or one hinge for every 30 inches (750 mm) of door height, whichever is more stringent, unless other equivalent means of support for door, such as spring hinges or pivots, are provided.

D. Intermediate Offset Pivots: Where offset pivots are indicated, provide intermediate offset pivots in quantities indicated in door hardware schedule, but not fewer than one intermediate offset pivot per door and one additional intermediate offset pivot for every 30 inches (750 mm) of door height greater than 90 inches (2286 mm).

E. Lock Cylinders: Install construction cores to secure building and areas during construction period.

1. Furnish permanent cores to City of New York for installation.

F. Thresholds: Set thresholds for exterior doors and other doors indicated in full bed of sealant complying with requirements specified in Section 079200 "Joint Sealants."

G. Stops: Provide floor stops for doors unless wall or other type stops are indicated in door hardware schedule. Do not mount floor stops where they will impede traffic.

H. Perimeter Gasketing: Apply to head and jamb, forming seal between door and frame.

1. Do not notch perimeter gasketing to install other surface-applied hardware.

I. Door Bottoms: Apply to bottom of door, forming seal with threshold when door is closed.

3.3 ADJUSTING

A. Adjust and check each operating item of door hardware and each door to ensure proper operation or function of every unit. Replace units that cannot be adjusted to operate as intended.

B. Adjust door control devices to compensate for final operation of heating and ventilating equipment and to comply with referenced accessibility requirements.

3.4 DOOR HARDWARE SCHEDULE

A. Hardware Group No. 01 - LOCKABLE, ROOF, ALARM

1. Provide each SGL door(s) with the following:

Qty		Description	Catalog Number	Finish	Manfacturer : Basis of Design
1	EA	Cont. Hinge	112XY	US28	IVE
1	EA	Classroom Lock	L9070T 02A	630	SCH
1	EA	Rim Cylinder	20-057 ICX	626	SCH
1	EA	Mortise Cylinder	20-061 ICX	626	SCH
2	EA	Fsic Core	23-030 CKC	626	SCH
1	EA	Surface Closer	4111 CUSH	689	LCN
1	EA	Gasketing	328AA-S	AA	ZER
1	EA	Threshold	566A-223	A	ZER
1	EA	Mounting Bracket	328SPB		ZER

END OF SECTION 087100

SECTION 088000 GLAZING

PART 1 – GENERAL

1.1 RELATED DOCUMENTS

A. The following documents apply to all required work for the Project: (1) the Contract Drawings, (2) the Specifications, (3) the General Conditions, (4) the Addendum and (5) the Contract (City of New York Standard Construction Contract).

1.2 SUMMARY

A. Section includes glazing for the following products and applications, including those specified in other Sections where glazing requirements are specified by reference to this Section:

1. Section 085200 Wood Windows.

2. Section 086300 Metal-framed skylights.

1.3 DEFINITIONS

A. Glass Manufacturers: Firms that produce primary glass, fabricated glass, or both, as defined in referenced glazing publications.

B. Glass Thicknesses: Indicated by thickness designations in millimeters according to ASTM C 1036 and minimum thickness according to ASTM E1300.

C. Interspace: Space between lites of an insulating-glass unit.

1.4 REFERENCE STANDARDS

A. General: Provide glass and glazing in accordance with the specified standards.

B. The specified active standards and publications of ASTM, including but not limited to:

1. ASTM C794 Standard Test Method for Adhesion-in-Peel of Elastomeric Joint Sealants

2. ASTM C920 Specification for Elastomeric Joint sealants.

3. ASTM C1087 Standard Test Method for Determining Compatibility of Liquid-Applied Sealants with Accessories Used in Structural Glazing Systems

4. ASTM C1248 Standard Test Method for Staining of Porous Substrate by Joint Sealants

5. ASTM C1249 Standard Guide for Secondary Seal for Sealed Insulating Glass Units for Structural Sealant Glazing Applications

C. The specified active standards and publications of the American Architectural Manufacturers Association (AAMA), including but not limited to:

1. The “Voluntary Guide Specifications for Structural Glazing issued by the American Architectural Manufacturers Association (AAMA).

2. AAMA GDSG-1 Glass Design for Sloped Glazing

3. AAMA TIR-A7 Sloped Glazing Guidelines

4. AAMA TIR-A1, Sound Control for Fenestration Products

D. The European Committee for Standardization (CEN):

1. EN 14179-1:2005 Glass in building - Heat soaked thermally toughened soda lime silicate safety glass - Part 1: Definition and description.

2. EN 14179-2:2005 Glass in building - Heat soaked thermally toughened soda lime silicate safety glass - Part 2: Evaluation of conformity/Product standard.

E. The specified active standards and publications of the American National Standards Institute (ANSI), including but not limited to:

1. ANSI Z97.1 American National Standard For Safety Glazing Materials Used in Buildings - Safety Performance Specifications and Methods of Test.

F. The “Glazing Manual”, and the "Laminated Glass Design Guide" as published by the Glass Association of North America Glazing Manual (GANA).

G. The “Sealant, Waterproofing and Restoration Institute: Sealants: The Professional's Guide” issued by the Sealant and Waterproofing Institute (SWRI).

H. The “North American Glazing Guidelines for Sealed Insulating Glass Units for Commercial and Residential Use” issued by the Insulating Glass Manufacturer’s Alliance (IGMA).

1. IGMA TM-3000 North American Glazing Guidelines for Sealed Insulating Glass for Commercial and Residential Use.

I. Guidelines of the Glass Architectural Spray Coaters Association (ASCA).

J. CPSC 16 CFR, Part 1201-03, Safety Standards for Architectural Glazing, as referenced by New York City Building Code.

K. American Society of Civil Engineers (ASCE 7) 2005 Edition, as referenced by New York City Building Code.

L. Local Law 15 of 2020: Bird friendly design and construction requirements.

1.5 DRAWINGS AND SPECIFICATIONS

A. Information on Drawings and in Specifications establishes requirements for system's aesthetic effects as well as its performance and prescriptive characteristics. Aesthetic effects are indicated by dimensions, arrangements, alignment, and profiles of components and assemblies as they relate to sight lines and relationships to one another and to adjoining construction. Performance characteristics are indicated by criteria subject to verification by one or more methods including preconstruction testing, field testing, or in-service performance. Prescriptive characteristics are as specified. The drawings do not claim to fully solve movement or structural requirements, pressure equalization, waterproofing, air sealing, acoustic requirements, glass movement, seismic performance or thermal shock requirements.

B. Do not modify intended aesthetic effects, as judged solely by Commissioner, except with Commissioner's approval. Where modifications are proposed, submit details to Commissioner for review.

1.6 PERFORMANCE REQUIREMENTS

A. General: Installed glazing systems will withstand normal thermal movement and wind and impact loads (where applicable) without failure, including loss or glass breakage attributable to the following: defective manufacture, fabrication, or installation; failure of sealants or gaskets to remain watertight and airtight; deterioration of glazing materials; or other defects in construction.

1. Structural loads.

2. Thermal movements

3. Movements of supporting structure indicated on Drawings including, but not limited to, story drift, twist, column shortening, long-term creep, and deflection from uniformly distributed and concentrated live loads.

4. EWS must be weather tight and have weather tight interfaces between other exterior wall system assemblies.

5. Dimensional tolerances of building frame and other adjacent construction.

6. Failure includes the following:

a. Material failures.

b. Deflection exceeding specified limits

c. Thermal stresses transferred to building structure.

d. Framing members transferring stresses, including those caused by thermal and structural movements, to glazing.

e. Noise or vibration created by wind and thermal and structural movements.

f. De-lamination.

g. Sealant failure.

h. IG fogging.

B. Engineering Services: Design glass, including comprehensive engineering analysis according to ASTM E 1300 by a qualified professional engineer licensed in the State of New York using the following design criteria:

1. Design Wind Pressures: Will be determined in accordance with ASCE7 with the following criteria.

   a. Basic Wind Speed: 117 mph

   b. Exposure Category: C

   c. Occupancy Category: II

   d. Importance Factor: 1.0

2. Design Snow Loads and snow drift: Determined according to ASCE 7 per the design data determined by Commissioner.

3. Seismic loads: Determined according to ASCE 7 per the design data determined by Commissioner.

4. In addition to the minimum design live loads prescribed by the New York City Building Code, glazing systems will be designed to safely support the following live loads. See section "Structural Requirements" of this specification for load combination requirements.

   a. A concentrated loading of 250lbs on all horizontal glass surfaces and skylight framing applied to framing members and glass at locations that will produce greatest stress or deflection.

   b. A concentrated loading of 250lbs projected over one square foot on all horizontal surfaces including projecting features, sills and canopies extending horizontally more than 8".

   c. A concentrated loading of 300lbs on all trafficable glass surfaces.

   d. All glass and glazed assemblies below 42" from occupied floor surface must be designed to withstand occupant load at all occupied locations. These loads can be

imposed from the inside or outside dependent on the occupied floor surface adjacent to the glazing. Loads include but are not limited to:

1) 50 plf at 42 inch high from occupied floor surface.

2) 200 lbf point load 42 inches high from floor surface.

e. Human impact loading in accordance with CPSC Standard 16 CFR 1201, Category II, on those areas of glazing designated as hazardous locations per the New York City Building Code.

f. Seismic loading in accordance with the requirements of the New York City Building Code.

g. A uniformly distributed load of 15psf on all roofs and canopies.

h. These live loading requirements do not need to be superimposed with each other.

5. Other Loads:

a. Temporary and construction loads:

1) Design the glazing systems to allow for all handling and installation loads without causing overstress, permanent deflection or warping.

2) No permanent deformation of panels, channel legs and the like during installation to enable panels to fit into place will be allowed on the project.

6. When ASTM E1300 does not apply, provide additional project specific engineering for structural glass applications.

C. Glass Design: Structural-Test Performance: Systems tested according to ASTM E 330 as follows:

1. Unless otherwise defined by Contract Documents, overall thickness of each glass type, and component thicknesses of multiple layer glass types, will be determined by analysis of project loads and in-service conditions, and consistent within adjacent window New York City Building Code. and to ASTM E1300.

a. When tested at 150 percent of positive and negative wind-load design pressures: Minimum glass thicknesses of lites, whether composed of annealed or heat-treated glass, are selected so the worst case probability of failure does not exceed the following:

1) 8 lites per 1000 for lites set vertically or not over 15 degrees off vertical and under design wind pressures. Determine minimum thickness of monolithic annealed glass according to glass manufacturer's standard method of analysis including applying adjustment factors to ASTM E1300 based on type of glass.

2) 1 lite per 1000 for lites set over 15 degrees off vertical and under action of wind or snow.

3) 1 lite per 1000 for lites set in point fixings or for glass stress at holes in the glass.

2. Glass center deflection: When tested at positive and negative wind-load design pressures, systems do not evidence deflection exceeding specified limits.

   a. Insulated vertical glass units: Glass center deflection relative to glass edges at 100 percent of specified design pressures must not exceed L/100 of its clear span, or 1-inch maximum.

   b. Monolithic vertical glass lites: Glass center deflection relative to glass edges at 100 percent of specified design pressures must not exceed L/60 of its clear span, or 1-inch maximum.

3. Where insulating glass is structurally silicone glazed, glass edge construction (including insulating glass primary and secondary seal, glass lamination, low-e coating, ceramic frit) must withstand specified design and test pressures without failure. Verify that frit extended to glass edge to obscure visibility of spacer bars will not interfere with bond, long-term durability and performance of IGU seals.

4. Where insulating glass is structurally silicone glazed, tensile stress at narrowest point of secondary seal must not exceed 20 PSI (0.138 MPa) at outward design pressure.

5. Vertical Glazing: For glass surfaces sloped 15 degrees or less from vertical, design glass to resist design wind pressure based on glass type factors for short-duration load.

6. Differential Shading: Design glass to resist thermal stresses induced by differential shading within individual glass lites.

D. Structural Silicone Glazing Design:

1. Wind pressure will be supported in tension and/or shear, as allowed by the sealant manufacturer.

2. Allowable tension stress or shear stress must not exceed 20 PSI (0.138 MPa) at design pressures and loads, per ASTM C1401.

3. Structural silicone must not support dead load (shear and tension) more than 1 PSI (0.007 MPa).

4. A glass or panel unit will not be attached by structural silicone on both sides of a frame expansion joint.

5. Ultimate tensile strength of structural silicone and the substrates to which it adheres for static loading at 160 degrees F (71 degrees C) must be at least 120 psi (0.827 MPa).

Requirement also applies to insulating glass secondary seal where glass is supported by structural silicone.

6. Provide a structural adhesive bite adequate to restrain the glass at 100% of the permissible-stress-design wind loads (positive and negative). Structural silicone and related structural components must not fail when tested to 1.5 times design pressures and loads according to ASTM E330 and as described in Section 1.10.

7. Structural silicone and related structural components must not fail when subjected to a racking test (AAMA 501.5).

8. Provide for thermal movement between abutting glass edges by an adequate "working joint" design with the necessary clearances and dimensions. When test subjected to thermal cycling (AAMA 501.2), structural silicone must not fail.

E. Thermal Movements: Provide glazing systems that allow for thermal movements resulting from the following maximum change (range) in ambient and surface temperatures acting on glass framing members and glazing components. Base engineering calculation on surface temperatures of materials due to both solar heat gain and nighttime-sky heat loss.

1. Temperature Change: 120 deg F (67 deg C), ambient; 180 deg F (100 deg C), material surfaces.

2. Provide for all thermal movement to take place freely in the plane of the exterior wall system without causing harmful buckling, stress on glass, stone, metal, or joint seals, undue stress on structural elements or glass, excess loads on fasteners, reduction of performance or other detrimental effects.

1.7 STRUCTURAL REQUIREMENTS

A. Applicable loads will be considered in accordance with the load combinations specified by the New York City Building Code. Effects from one or more transient loads not acting will be considered.

1.8 SUBMITTAL PROCEDURES

A. Refer to DDC General Conditions Section 01 33 00 “Submittal Procedures”.

1.9 SUBMITTALS

A. Each submittal will be dated, signed, and certified by the Contractor, as being correct and in strict conformance with the Contract Documents. In the case of Shop Drawings, each sheet must be dated, signed, and certified. No consideration for review by the Commissioner of any Contractor submittal will be made for any items which have not been so certified by the Contractor. All non-

certified submittals will be returned to the Contractor without action taken by the Commissioner, and any delays caused by thereby will be the total responsibility of the Contractor.

B. Analysis: All requirements specified herein must be analytically and mathematically proven, except for those requirements called for to be proven exclusively by physical testing methods. Calculations and related data and their application in engineering, fabrication, assembly and installation will be the responsibility of the Contractor's registered Professional Engineer, licensed in the State of New York.

C. In addition to the performance requirements herein, the Contractor will provide, for Commissioner's approval, physical samples for the review of the materials' visual appearance. If approved, materials will be permitted to be used for the Work of this section.

D. Product Data: For each glass product and glazing material indicated, including test data, manufacturer's quality assurance documentation, and preparation and installation recommendations. Also include details of construction relative to materials, dimensions of individual components, profiles, and finishes.

1. Include product data for:

a. Glass and glazing accessories.

b. Sealants, gaskets and glazing accessories, membranes, vapor barriers, including all compatibility test reports.

c. All accessories.

d. Applied finishes, including preparation and pre-treatment, application, curing, and maintenance procedures.

e. Submit safety glazing letter from manufacturer. Permanent etched safety label on glass will not be permitted unless required for PV glass.

1) The method of packaging and identifying the BIPV roof panels must be specified. Identification must include the evaluation report number and notice of any product installation limitations.

E. Glass Samples: For each type of glass product and the following products; 12 inches (600 mm) square.

1. Insulating glass.

2. Laminated glass.

3. Monolithic fully tempered glass.

F. Glazing Accessory Samples: For gaskets, sealants, and spacers, cured 12-inch (300-mm) lengths. Install sealant Samples between two strips of material representative in color of the adjoining framing system.

G. Glazing Schedule: List glass types and thicknesses for each size opening and location. Use same designations indicated on Drawings.

H. Glass / Glazing Analysis and Engineering Calculations.

1. Engineering Services Design Submittal: For glass indicated to comply with performance requirements and design criteria, including analysis data signed and sealed by the qualified professional engineer licensed in the State of New York responsible for their preparation.

2. Submit certification from the glass manufacturer that the glass manufacturer has reviewed all glazing details and thicknesses and finds same suitable for the purpose intended in accordance with these specifications.

3. Submit certification from the sealant manufacturer that the sealant manufacturer has reviewed all sealant details and that when exposed to the specified wind load the stress in the silicone sealant of dimensions shown does not exceed manufacturer's recommendations.

4. Submit glass stress analysis due to thermal gains for coated Kind AN, HS, and FT.

5. All calculation sheets must be of one size and submission will bear the seal of a professional engineer licensed in the State of New York.

I. Thermal Performance Calculations.

1. Submit calculations and/or test data demonstrating solar shading and thermal transfer values across glass assemblies.

J. Qualification Data: For installers, manufacturers of insulating-glass units with sputter-coated, low-e coatings, glass testing agency, and sealant testing agency.

K. Product Certificates: For glass and glazing products, from manufacturer.

L. Product Test Reports: Based on evaluation of comprehensive tests performed by a qualified testing agency, for insulating glass, glazing sealants, and glazing gaskets.

M. Preconstruction adhesion and compatibility test report.

N. Materials Testing Reports

1. Sealants: Submit certification from the sealant manufacturer that the sealant manufacturer has reviewed all sealant details and tested all contact surfaces, and finds same suitable for use with proposed sealant, the purpose intended, compatible with and will not stain the surfaces with which they are in contact. Sealant manufacturer's certification will be

accompanied by actual test results based on production run substrates performed in accordance with the following ASTM procedures:

a. Peel Adhesion: ASTM 794, Provide test data of adhesion to production samples of metal and glass, including 7 day immersion.

b. Tensile Adhesion: ASTM C1135, Where silicone bonds to a metal or glass surface, the weakest element in the line of stress must have a minimum strength of 120 psi. For each combination of substrates, submit reports from the sealant manufacturer for tests performed in the following manner:

   1) Assemble and fully cure a minimum of 8 samples using actual substrates and a minimum sample length of 3".

   2) Subject sample to a tensile load such that nominal stress on silicone is 20 psi, hold for one minute and remove load. Repeat for additional loadings, increasing nominal silicone stress by 20 psi with each successive loading. Continue until failure occurs or until 200 psi is successfully applied.

   3) All 6 samples must successfully withstand at least 120 psi. Report maximum stress and mode of failure. If one or more samples does not meet this criteria, revise failed element and repeat tests with 6 new samples. Repeat until all 6 samples are successfully tested.

   4) Testing must be performed in such a manner as to establish stress and safety factor over the temperature range described herein.

   5) Prepare an outline for a quality assurance program for evaluation of adhesion and other physical attributes of sealants and submit to Commissioner for review and approval.

   6) Program must cover both initial testing of components for sealant adhesion/compatibility, etc., and also random testing of production run materials, etc. Also include methods which will be employed to monitor sealant application to ensure full sealant contact. No sealant work will be performed prior to approval of program.

c. Compatibility: ASTM C1087, Submit an overall compatibility schedule for all sealants with all contact surfaces, in spreadsheet format, with written verification attached from sealant manufacturer for same. Demonstrate that all substrates are compatible with the sealant after 21 days exposure to ultra violet, 2000 - 4000 (micro watt u.v. radiation).

d. Staining: Include ASTM C1248 stain response testing for sealant and primers in direct contact with natural stone, concrete, or wood.

e. Structural silicone: Provide Project specific adhesion testing. Stock or standard testing is not acceptable. Test each material to which structural silicone is adhered.

2. Insulating Glass sealant: Submit compatibility test report from manufacturer of insulating glass edge sealant and coated glass manufacturer indicating that glass edge sealants and coated glass were tested for compatibility with other glazing materials including sealants, glazing tape, gaskets, setting blocks, and edge blocks.

3. Fully tempered glass: Submit EN 14179 test report for fully tempered glass.

4. Laminated Glass interlayer: Submit compatibility test report from manufacturer of interlayer indicating that interlayer was tested for compatibility with glazing sealants.

O. Submit Manufacturers' Quality Assurance Inspection and Production Testing Programs

1. Inspection and production testing programs are subject to the Commissioner's approval.

2. Submit detailed description of inspection and production testing programs and inspection reports for:

a. Insulating glass units fabrication

b. Laminated glass fabrication

c. Structural silicone glazing

P. Installation Procedures Manual:

1. Submit a comprehensive manual containing all installation procedures, equipment and personnel required for acceptance prior to the commencement of installation works. Comply with requirements in "Quality Assurance" Article.

Q. Operation and Maintenance Manual: At the completion of the project, submit four (4) bound copies of a maintenance manual describing the various materials, equipment and procedures for cleaning and maintaining the work of this Section. Include the manufacturer's data for all components of each glazing system and type, with supplier/source and contact information included for future reference. Clearly providing replacement procedures, replacement components and methods of replacement of damaged components of glazed steel and aluminum exterior wall systems to ensure full service capability of the work. Include copies of glazing systems guarantees and warrantees.

R. Warranties: Sample of special warranties.

S. Hazardous Materials Notification: In the event no product or material is available that does not contain asbestos, PCB or other hazardous materials as determined by the City of New York, a "Material Safety Data Sheet" (MSDS) equivalent to OSHA Form 20 will be submitted for that proposed product or material prior to installation.

T. Asbestos and PCB Certification: After completion of installation, but prior to Substantial Completion, Contractor must certify in writing that products and materials installed, and

processes used, do not contain asbestos or polychlorinated biphenyls (PCB), using format in DDC General Conditions.

1.10 QUALITY ASSURANCE

A. Refer to DDC General Conditions Section 01 40 00 “Quality Requirements”.

B. Fabricator Qualifications: An entity meeting the requirements of DDC General Conditions Section 014000 1.7/C/2.

1. Work will be performed in compliance with City of New York's Building Code requirements and UL approvals and testing for materials, assemblies and procedures.

C. Manufacturer Qualifications: Manufacturer meeting the requirements in DDC General Conditions Section 014000 1.7/C/5.

D. Manufacturer Qualifications for Insulating-Glass Units with Sputter-Coated, Low-E Coatings: A qualified insulating-glass manufacturer who is approved and certified by coated-glass manufacturer.

E. Installer Qualifications: Installer Qualifications: An entity meeting the requirements of DDC General Conditions Section 014000 1.7/C/1 and that employs installers and supervisors who are who are certified under the National Glass Association's Certified Glass Installer Program.

F. Manufacturers and suppliers of all materials and components of the Work of this Section are subject to approval by the Commissioner.

G. All products and individual or aggregate components of the Exterior Wall Systems for which acceptable engineering or test data are not available will be physically tested.

H. Glass Testing Agency Qualifications: A qualified independent testing agency accredited according to the NFRC CAP 1 Certification Agency Program.

I. Sealant Testing Agency Qualifications: An independent testing agency qualified according to ASTM C 1021 to conduct the testing indicated.

J. Source Limitations for Glass: Obtain glass from single source from single manufacturer for each glass type.

K. Source Limitations for Glazing Accessories: Obtain from single source from single manufacturer for each product and installation method.

L. Fire-Protection-Rated Glazing Labeling: Permanently mark fire-protection-rated glazing with certification label of a testing agency acceptable to NYC Department of Buildings. Label must indicate manufacturer's name, test standard, whether glazing is for use in fire doors or other openings, whether or not glazing passes hose-stream test, whether or not glazing has a temperature rise rating of 450 deg F, and the fire-resistance rating in minutes.

M. The Certification Entities must be accredited as operating in compliance with International Standards Organization (ISO) or similar agency authorized or otherwise qualified and accredited to provide periodic, independent review and certification of each Certification Agency's Quality Assurance program.

N. Glazing Publications: Comply with published recommendations of glass product manufacturers and organizations below, unless more stringent requirements are indicated. Refer to these publications for glazing terms not otherwise defined in this Section or in referenced standards.

1. GANA Publications: GANA's "Laminated Glazing Reference Manual" and GANA's "Glazing Manual."

2. AAMA Publications: AAMA GDSG-1, "Glass Design for Sloped Glazing," and AAMA TIR-A7, "Sloped Glazing Guidelines."

3. IGMA Publication for Sloped Glazing: IGMA TB-3001, "Guidelines for Sloped Glazing."

4. IGMA Publication for Insulating Glass: SIGMA TM-3000, "North American Glazing Guidelines for Sealed Insulating Glass Units for Commercial and Residential Use."

O. Production testing programs for insulating glass:

1. IGMA TM-3000 North American Glazing Guidelines for Sealed Insulating Glass for Commercial and Residential Use.

2. IGMA TM-4000 Insulating Glass Manufacturing Quality Procedures Technical Manual.

3. The IG Certification Program will require mandatory IG testing by its program participants at least once every 2 years utilizing independent testing laboratories that are accredited to ISO 17025 for the applicable IG testing procedures.

4. The IGC Entity will perform at least two (2) audits of its' certification program participant's IG fabrication facilities per year.

5. Minimum Requirements for Certified IG Products. The IGC Program must require IG Products submitted for certification to meet the following requirements:

6. Comply with the requirements of ASTM E2190.

7. Comply with ASTM C1249 and ASTM C1369 for IGU secondary edge seals.

8. Establish proof of gas content to a minimum initial 90% insulating gas fill content and a minimum of 80% insulating gas fill content following completion of respective IG durability testing. Demonstration of gas content for argon must qualify other gases provided the same gas filling method is used.

P. Safety Glazing Labeling: Where safety glazing labeling is indicated, permanently mark glazing with certification label of the SGCC or another certification agency. Label must indicate

manufacturer's name, type of glass, thickness, and safety glazing standard with which glass complies.

Q. Insulating-Glass Certification Program: Permanently marked either on spacers or on at least one component lite of units with appropriate certification label of IGCC.

R. Mockups: Build mockups to verify selections made under sample submittals and to demonstrate aesthetic effects and set quality standards for materials and execution.

1. Install glazing in mockups to match glazing systems required for Project, including glazing methods.

S. Preinstallation Conference: Conduct conference at Project site to comply with requirements. Review methods and procedures related to wood windows and metal framed skylights including, but not limited to, the following:

1. Review and finalize construction schedule and verify availability of materials, Installer's personnel, equipment, and facilities needed to make progress and avoid delays.

2. Review temporary protection requirements for glazing during and after installation.

3. Review and discuss condition of substrate and other preparatory work performed by other trades.

4. Review structural loading limitations.

5. Review and finalize construction schedule and verify availability of materials, Contractor's personnel, equipment, and facilities needed to make progress and avoid delays.

6. Review required inspecting, testing, and certifying procedures and coordinate with installation schedule and work of individual trades to avoid delays in the Work.

7. Review weather and forecasted weather conditions, and procedures established to mitigate the impact of unfavorable weather conditions on the quality and progress of the Work.

T. Manufacturer’s identification tags or marks are not acceptable on surfaces which will remain exposed to view after installation.

1. Evidence of “patching” after removal of tags or marks is not acceptable.

1.11 DELIVERY, STORAGE, AND HANDLING

A. Protect glazing materials according to manufacturer's written instructions. Prevent damage to glass and glazing materials from condensation, temperature changes, direct exposure to sun, or other causes.

B. Comply with insulating-glass manufacturer's written recommendations for venting and sealing units to avoid hermetic seal ruptures due to altitude change.

C. Protect glazing systems and components from adverse job conditions before and during installation and until the completion of the work of this section, including but not limited to:

1. Condensation, temperature changes, direct exposure to sun, or other causes that could otherwise damage the assemblies.

2. The work of other trades before, during and after installation (e.g. weld slag, run-down staining/etching of aluminum and glass surfaces and similar).

3. Adhere to insulating glass fabricator’s recommendations for venting and sealing to avoid hermetic seal ruptures.

1.12 PROJECT CONDITIONS

A. Environmental Limitations: Do not proceed with glazing when ambient and substrate temperature conditions are outside limits permitted by glazing material manufacturers and when glazing channel substrates are wet from rain, frost, condensation, or other causes.

1. Do not install glazing sealants when ambient and substrate temperature conditions are outside limits permitted by sealant manufacturer or below 40 deg F (4.4 deg C).

1.13 WARRANTY

A. Manufacturer's Special Warranty for Coated-Glass Products: Manufacturer's standard form in which coated-glass manufacturer agrees to replace coated-glass units that deteriorate within specified warranty period. Deterioration of coated glass is defined as defects developed from normal use that are not attributed to glass breakage or to maintaining and cleaning coated glass contrary to manufacturer's written instructions. Defects include peeling, cracking, and other indications of deterioration in coating.

1. Warranty Period: 10 years from date of Substantial Completion.

B. Manufacturer's Special Warranty on Laminated Glass: Manufacturer's standard form in which laminated-glass manufacturer agrees to replace laminated-glass units that deteriorate within specified warranty period. Deterioration of laminated glass is defined as defects developed from normal use that are not attributed to glass breakage or to maintaining and cleaning laminated glass contrary to manufacturer's written instructions. Defects include edge separation, delamination materially obstructing vision through glass, and blemishes exceeding those allowed by referenced laminated-glass standard.

1. Warranty Period: 10 years from date of Substantial Completion.

2. Manufacturer must warrant that the laminated glass will not develop edge separation, delamination of interlayer, haloing of the interlayer, or other defects which may affect the structural integrity of the glass assembly or otherwise compromise the requirements of the glass for a period of ten (10) years.

C. Manufacturer's Special Warranty on Insulating Glass: Manufacturer's standard form in which insulating-glass manufacturer agrees to replace insulating-glass units that deteriorate within specified warranty period. Deterioration of insulating glass is defined as failure of hermetic seal under normal use that is not attributed to glass breakage or to maintaining and cleaning insulating glass contrary to manufacturer's written instructions. Evidence of failure is the obstruction of vision by dust, moisture, or film on interior surfaces of glass.

1. Warranty Period: 10 years from date of Substantial Completion.

PART 2 - PRODUCTS

2.1 UNAUTHORIZED MATERIALS

A. Materials and products required for work of this section will not contain asbestos, polychlorinated biphenyls (PCB) or other hazardous materials identified by the City of New York.

2.2 MANUFACTURERS

A. Manufacturers: Subject to compliance with requirements, provide products by one of the following:
1. Guardian.
2. PPG Industries.
3. Pilkington Glass
4. Viracon.
5. Or approved equal

2.3 GLASS PRODUCTS, GENERAL

A. General: Glass will be of the types and minimum thickness, as shown on the drawings and specified herein, and must, in addition, meet the requirements of the following paragraphs.

1. All glass must be prefabricated and delivered in the required sizes. No field modifications will be allowed.

2. All exposed edges will be arrissed and polished unless specifically indicated otherwise on the Drawings.

B. Thickness: Where glass thickness is indicated, it is a minimum. Provide glass lites in thicknesses as needed to comply with requirements indicated.

C. Strength: Where float glass is indicated, provide annealed float glass, Kind HS heat-treated float glass, or Kind FT heat-treated float glass as needed to comply with "Performance Requirements" Article. Where heat-strengthened glass is indicated, provide Kind HS heat-treated float glass or Kind FT heat-treated float glass as needed to comply with "Performance Requirements" Article. Where fully tempered glass is indicated, provide Kind FT heat-treated float glass.

D. Thermal and Optical Performance Properties: Provide glass with performance properties specified, as indicated in manufacturer's published test data, based on procedures indicated below:

1. For monolithic-glass lites, properties are based on units with lites of thickness indicated.

2. For laminated-glass lites, properties are based on products of construction indicated.

3. For insulating-glass units, properties are based on units of thickness indicated for overall unit and for each lite.

4. U-Factors: Center-of-glazing values, according to NFRC 100 and based on total window thermal performance calculations computer program, expressed as Btu/sq. ft. x h x deg F (W/sq. m x K).

5. Solar Heat-Gain Coefficient and Visible Transmittance: Center-of-glazing values, according to NFRC 200 and based on total window thermal performance calculations computer program.

6. Visible Reflectance: Center-of-glazing values, according to NFRC 300.

2.4 GLASS PRODUCTS

A. Annealed float glass: ASTM C1036, Type I (transparent flat glass), Quality-Q3; of Class I amended as follows: Except for skylights, glass surfaces with detectable linear blemishes that exceeds “Light Intensity” according to Table 4 in ASTM C1036 will not be accepted.

1. Glass dimensional tolerances will conform to the following:

a. Edge length less than 40” (1000mm): ±0.06” (1.5mm).

b. Edge length less than 80” (2000mm): ±0.08” (2mm).

c. Edge length less than 120” (3000mm): ±0.1” (2.5mm).

d. Edge length greater than 120” (4000mm): ±0.12” (3mm).

B. Ultra-clear annealed float glass: ASTM C1036, Type I (transparent flat glass), Quality-Q3; Class I amended as follows: Except for skylights, glass surfaces with detectable linear blemishes that exceeds “Light Intensity” according to Table 4 in ASTM C1036 will not be accepted.

1. Ultra-Clear (Low-Iron) Float Glass: Minimum 91 percent visible light transmission and a minimum solar heat gain coefficient of 0.87.

2. Glass dimensional tolerances will conform to the following:

   a. Edge length less than 40” (1000mm): ±0.06” (1.5mm).

   b. Edge length less than 80” (2000mm): ±0.08” (2mm).

   c. Edge length less than 120” (3000mm): ±0.1” (2.5mm).

   d. Edge length greater than 120” (4000mm): ±0.12” (3mm).

C. Heat treated float glass: ASTM C1048, Type I (transparent flat glass), Quality-Q3; of class indicated, of kind and condition indicated. Tempered glass will also conform to ANSI Z97.1.

D. All heat strengthening and tempering must be by the horizontal process, with IG units fabricated in such a manner as to have all roller distortion in a horizontal direction as installed in the building.

1. For uncoated glass, comply with requirements for C1048, Condition A.

2. For coated vision glass, comply with requirements for C1048, Condition C (other uncoated glass).

3. For fully tempered glass, the surface compressive stress will be demonstrated by differential surface refractometer (DSR) measurement to be controlled at works at greater than 14,500 psi. For heat strengthened glass the surface compressive stress will be demonstrated to be between 5800-7250 psi.

4. Fully tempered glass will be 100% heat soak tested per EN 14179-2005 in calibrated oven.

   a. Unless otherwise specified, all toughened glass must be heat soaked to minimize the occurrence of nickel sulphide crystals. This process will be strictly controlled and carried out to EN 14179 paying particular attention to the temperature and duration of treatment.

   b. Records must be kept of heat soaking for each batch for QA/QC purposes and made available to Commissioner on request. Such records will include, as a minimum, the following:

      1) Traceability of glass, i.e. source of supply and evidence of batching.
      2) Dates of toughening/heat soaking.
      3) Certification that the glass will meet the performance requirements of this Specification.
      4) Records to include details of all units that failed during the heat soak test.

   c. Responsibility for Nickel Sulphide Inclusions

1) All toughened glass must be subject to heat soak testing as specified above to reduce the risk of spontaneous breakages due to nickel sulphide inclusions. In the event that breakages exceed one occurrence per 400 tonnes of fully toughened glass, the Contractor will be responsible for implementing appropriate corrective measures at no additional cost to the City of New York.

5. Glass flatness tolerances will conform to the following:

a. Maximum Overall Bow: 0.2% of smallest edge length.

b. Local Bow in any direction:

1) Heat strengthened glass: 0.1% over a length of 12” (300mm).

2) Fully tempered glass: 0.167% over a length of 12” (300mm).

c. Roller Wave:

1) Glass center: 0.003” (0.2mm) over a length of 12” (300mm).

2) Maximum of 0.008” (0.2mm) within 10.5” of the leading or trailing edge.

d. Fabricator Quality Control: Test all heat treated glass for distortion.

1) Test Method: GANA “TD 04-03-26 Standard Test Method for In Plant Measurement of Roll Wave in Heat Treated Architectural Glass”, or ASTM C1651.

6. Assessment of visual quality appearance for anisotropy (Visual Quality Glass Samples):

a. Appearance against anisotropy will be assessed by three full size glass samples (typical size) for each coating and glass type configuration and thicknesses to be supplied by the Contractor on site as soon as possible after the award of the Contract and before placing any order with the selected glass supplier. These three samples are offered for review to the Commissioner.

1) Light conditions: normal daylight (not direct sunlight), and exposed to sky so anisotropy can be considered. Viewing in boxes with artificial or overcast lights is not permitted.

2) Viewing position: room side for transmission, outside for reflection. The glass sample will be placed on a movable platform able to rotate 360° to assess the conditions under different light conditions and orientations.

3) Viewing distance for light transmission, reflection and any defects: 1 meter at eye level for any monolithic, laminated, double glazed and coated glass.

4) Viewing angle: any angle.

5) Time limit for assessment: 1 week.

b. Once the samples are approved, then they are to be marked (signed) by the Commissioner, and photographed, with copies of the photographs to be retained by all parties. One of the accepted samples will be kept on site as a control sample whilst the other two samples will be sent back by the Contractor to the Glass Supplier's production plant to be used as project benchmark during production. Records of the production equipment and process parameters used to produce the visual quality samples will be retained by the glass processor for reference throughout the project.

c. By using reasonable endeavors, the Contractor will select the glass suppliers for this project to obtain improved quality standards and minimize the effect of anisotropy. Excessive anisotropy may not be permitted following a review of the above Visual Quality Glass Samples by the Commissioner and Contractor.

d. Should the Commissioner not approve the proposed visual quality glass samples due to optical phenomena, the Contractor must propose an alternative (e.g., switching to thicker annealed glass instead of heat-treated glass). Should the Contractor prove that the isotropy value of the sample exceeds 85% when measured with the iridescence scanner supplied by the Contractor, then the proposed glass samples will be considered accepted by all parties.

7. Kind: Kind CV (coated vision glass), except that Kind CO coated overhead glass may be used where the lower edge of the glass is more than 6 feet above the adjacent floor level or cannot be approached closer than 10 feet.

8. Low-Emissivity coating(s) will be neutral in transmitted and reflected color and otherwise exhibit the visual and performance characteristics of the products specified herein.

9. Low-E coatings will typically be applied through the MSVD (magnetic sputter vacuum deposition) process.

10. Visual quality control acceptance criteria of the low-E coating must be consistent with industry guidelines, subject to approval of the Commissioner.

    a. Pinholes with diameters in excess of 1/16 inch are not acceptable.

    b. Scratches no longer than 3 inches in length are acceptable provided that they occur within 3 inches of an edge. Concentrated scratches or abraded areas are not allowed.

    c. Clusters of pinholes are not acceptable.

11. All low-e coating to be provided on #2 surface for double pane IG.

12. Provide edge deletion of low-e coating to ensure proper seal in insulated unit.

13. All coated glass on entire project to be manufactured in a single production line to ensure uniform coating.

14. Low-e coating uniformity to be maintained for all glass in each type of application. When viewing adjacent coated glass units, significant visible color variation from a minimum distance of 10 feet, will not be apparent. Provide samples of color variation for review during submittal process.

E. Ceramic Frit Coating on Glass

1. Where indicated provide custom ceramic frit on interior surfaces of glass lites.

2. Heat treated glass with ceramic coating to comply with ASTM C1048.

3. Frit selection and color to be made by Commissioner. Provide double coat at light colored ceramic frit application.

F. Glass Edges:

1. Structurally glazed glass edges will be seamed.

2. Butt glass edges will be seamed and ground (matte finish).

3. Exposed edges, such as at corners, must be arissed and polished.

4. All other edges will have a high quality factory cut edge.

5. Offset of ground and polished edges of laminated glass lites exposed to view to be limited to 1/16”; offset of ground and polished edges of laminated glass lites at all other locations to be limited to 1/8”.

6. All glass edges will conform to the following requirements:

a. Shark teeth will not penetrate more than half the glass thickness.

b. Serration hackle will not penetrate more than 10% of the glass thickness.

c. Flare must not exceed 1/16” as measured perpendicular to the glass surface at the edge.

d. Bevel must not exceed 1/16”.

e. Flake chips must not exceed 1/32” in length or 1/4” in diameter.

f. Rough chips exceeding the dimensions listed in Item e above will not be permitted.

7. Laminated Glass Edge offset:

a. Edge length less than 80” (1000mm): ±0.04” (1.0mm).

b. Edge length greater than 80” (2000mm): ±0.08” (2mm).

c. When edge of glass is visible the edges of the laminated glass plies must be flush and level ±0.04" (1.0mm).

2.5 LAMINATED GLASS

A. Laminated Glass: ASTM C 1172, and complying with testing requirements in 16 CFR 1201 for Category II materials, and with other requirements specified. Use materials that have a proven record of no tendency to bubble, discolor, delaminate, or lose physical and mechanical properties after fabrication and installation and complying with the following:

1. Construction: Laminate glass with polyvinyl butyral interlayer or ionoplast interlayer to comply with interlayer manufacturer's written recommendations.

2. PVB interlayer will be compatible with all glazing sealants. Plasticizer migration will be limited to 1/8-inch when measured from the finished glass edge.

3. Interlayer Thickness: Provide thickness not less than that indicated and as needed to comply with requirements.

4. Interlayer Color: Clear unless otherwise indicated.

B. Glass: Comply with applicable requirements in "Glass Products" Article.

C. All materials used in and in contact with photovoltaic cells encapsulated in laminated glass must be compatible. Compatibility report for all materials used with PV laminate glass must be submitted to the Commissioner for approval.

D. All laminated glass with a butt glazed joint in contact with sealant will be an ionoplast interlayer.

2.6 INSULATING GLASS

A. Insulating glass: Factory-assembled units consisting of sealed lites of glass separated by a dehydrated interspace, qualified according to ASTM E 2190, and complying with other requirements specified. Units will be fabricated using the dual-seal system, consisting of two lites of glass with a primary seal of extruded polyisobutylene, and a secondary seal of structural silicone, color to be approved by Commissioner.

1. Insulating glass units must be certified by the IGMA and will comply with the ASTM E2188 and E2189.

2. Insulating glass must not experience fogging, wetting or staining within the sealed space, spacer corrosion, spacer migration, adhesive or cohesive failure of primary or secondary edge seal.

3. Insulating glass must not experience decrease in the air space dimension due to chemical reaction of desiccant with entrapped air. Size of insulating glass spacer will be calculated

according to the pressure differential of the inboard and outboard glass sheets in opposite directions of each unit to prevent contact between the glass sheets in the center of the large insulated glazing units.

4. The insulating glass dimensional tolerances will conform to the following:

   a. Edge length: +0.12” (3mm), -0.08” (-2mm).

   b. Thickness (with tempered glass): +0.08” (2mm), -0.06” (-1mm).

   c. Thickness (with laminated glass): ±0.06” (.15mm).

5. The lites comprising insulating glass units will be heat strengthened, (or fully tempered where required to meet wind load or safety glazing requirements), as shown, specified, required, or recommended by the specified glass fabricator to ensure against heat breakage and to assure adequate glass performance at the specified design pressures specified under the performance criteria herein.

6. Insulating glass spacers will be warm edge spacers to meet requirements in Performance Requirements article indicated herein.

   a. Products: Subject to compliance with requirements, provide one of the following:
      1) TGI Wave as manufactured by Bautec Technoform
      2) Chromatech Ultra as manufactured by Rolltech
      3) Super Spacer Premium as manufactured by Quanex
      4) Extreme Edge as manufactured by Viracon
      5) Or approved equal.

7. The silicone edge seal of the IGU must be selected from manufacturers standard color options.

8. Desiccant: Molecular sieve or silica gel, or blend of both.

B. Glass: Comply with applicable requirements in "Glass Products" Article.

2.7 GLAZING GASKETS AND WEATHERSTRIPPING

A. General:

1. Where gaskets combine to form a continuous seal around all four edges of the lite or panel, all corners of weather stripping gaskets will be vulcanized, heat-welded, or injection molded to form a positive seal.

2. All material must be non-staining, UV stabilized and ozone-resistant.

3. All gaskets other than in glazing must be silicone or silicone compatible EPDM. All gaskets will have continuous mechanical engagement to framing members; adhesive attachment is not acceptable. All gaskets will be continuous and contiguous.

B. Dense Compression Gaskets: Non-cellular molded or extruded gaskets of profile and hardness required to maintain watertight seal, made from one of the following:

1. Silicone compatible EPDM or Alcryn complying with ASTM C 864.

2. Silicone Glazing complying with ASTM C 1115.

C. Soft Compression Gaskets: Extruded or molded, closed-cell, integral-skinned silicone compatible EPDM or silicone gaskets complying with ASTM C 509, Option 2 Type II, black; of profile and hardness required to maintain watertight seal.

1. Application: Use where soft compression gaskets will be compressed by inserting dense compression gaskets on opposite side of glazing or pressure applied by means of pressure-glazing stops on opposite side of glazing.

2.8 GLAZING SEALANTS (WEATHERSEAL)

A. General:

1. All joints, which are sealed with sealant as part of the fabrication or erection procedure, will be sealed with silicone (exposed or concealed) sealant in color to match the adjoining surfaces or as may be required by the Commissioner. All perimeter sealant (metal to adjacent construction) must be low or medium modulus silicone sealant.

   a. Manufacturers: Subject to compliance with requirements, provide products by one of the following:
      1) Dow Corning Corporation
      2) GE Silicones
      3) Tremco Inc
      4) Or approved equal

2. Compatibility: Provide glazing sealants that are compatible with one another and with other materials they will contact, including glass products, seals of insulating-glass units, and glazing channel substrates, under conditions of service and application, as demonstrated by sealant manufacturer based on testing and field experience.

3. Suitability: Comply with sealant and glass manufacturers' written instructions for selecting glazing sealants suitable for applications indicated and for conditions existing at time of installation.

4. VOC Content: For sealants used inside of the weatherproofing system, not more than 250 g/L when calculated according to 40 CFR 59, Subpart D.

5. Colors of Exposed Glazing Sealants: As selected by Commissioner from manufacturer's full range.

B. Care will be exercised to ensure against "Three Surface Adhesion". Bond breakers must be provided.

1. Comply with ASTM C 1193 Standard Guide for Use of Joint Sealants.

C. Provide two lines of weathers seal:

1. Primary seal must be both an air and water seal.

2. Secondary seal must be water seal.

D. The following are acceptable medium modulus sealant products.

1. Products: Subject to compliance with requirements, provide one of the following:
   a. Dow Corning Corporation; DC 795.
   b. GE Silicones; Silpruf SCS2000.
   c. GE Silicones; Silpruf NB SCS9000.
   d. Tremco; Spectrem 2.
   e. Or approved equal

E. The following are acceptable low modulus sealant products.

1. Products: Subject to compliance with requirements, provide one of the following:
   a. Dow Corning Corporation; DC 790.
   b. GE Silicones; Silpruf LM SCS2700.
   c. Tremco Inc; Spectrum 1.
   d. Or approved equal.

F. Provide non-staining neutral cure sealant when sealing to porous substrates such as natural stone, wood, or concrete:

1. Manufacturers: Subject to compliance with requirements, provide products by one of the following:
   a. Dow Corning Corporation
   b. GE Silicones
   c. Sika Corporation
   d. Or approved equal

G. Glazing Sealants for Fire-Rated Glazing Products: Products that are approved by testing agencies that listed and labeled fire-resistant glazing products with which they are used for applications and fire-protection ratings indicated.

2.9 GLAZING SEALANTS (STRUCTURAL)

A. All components which are adhered with a structural silicone sealant/adhesive as part of the fabrication, glazing or erection procedure, will be sealed/adhered with an approved structural silicone, ASTM C1184 with a minimum tensile strength of 120psi. All glazing with structural silicone sealant/adhesive will be accomplished in a shop whenever consistent with the design.

B. Shop fabricated units must not be moved until structural silicone seal has achieved full cure.

C. The following are acceptable structural silicone products:

1. Products: Subject to compliance with requirements, provide one of the following:
   a. Dow Corning Corporation; DC 995.
   b. GE Silicones; Ultraglaze SSG4000 and Ultraglaze SSG4000 AC.
   c. Dow Corning Corporation; DC 895.
   d. Tremco; Spectrem 4-TS.
   e. Or approved equal.

D. The following are acceptable structural silicone products limited for use in factory structural glazed applications:

1. Products: Subject to compliance with requirements, provide one of the following:
   a. Dow Corning; DC 983.
   b. GE Silicones; Ultraglaze SSG4400.
   c. Dow Corning Corporation; DC 993.
   d. Tremco; Proglaze II.
   e. Or approved equal.

2.10 MISCELLANEOUS GLAZING MATERIALS

A. General: Provide products of material, size, and shape complying with referenced glazing standard, requirements of manufacturers of glass and other glazing materials for application indicated, and with a proven record of compatibility with surfaces contacted in installation.

B. Cleaners, Primers, and Sealers: Types recommended by sealant or gasket manufacturer.

C. Glazing blocks: ASTM C1115, Provide setting blocks at the sill quarter points of all glass lites. Setting blocks will be dense silicone or heat cured silicone rubber with a hardness of 85 ±5 Shore A Durometer and color to match IGU seals. Minimum length of 4" or length determined in inches by multiplying the glass area in feet by 0.1 per GANA guidelines, and a minimum width which will provide a bearing surface for both the inboard and outboard glass lites without interrupting or otherwise creating a discontinuity in the silicone weather sealant at each IGU perimeter.

D. Glazing tapes: Back-Bedding Mastic Glazing Tapes: Preformed, butyl-based, 100 percent solids elastomeric tape; non-staining and non-migrating in contact with nonporous surfaces; with or without spacer rod as recommended in writing by tape and glass manufacturers for application indicated; and complying with ASTM C 1281 and AAMA 800.

1. AAMA 806.3 tape, for glazing applications in which tape is subject to continuous pressure.

2. AAMA 807.3 tape, for glazing applications in which tape is not subject to continuous pressure.

E. Cellular Glazing Tapes:

1. Semi-rigid, adhesive-backed cellular foam tape: ASTM C1281.

a. Products: Subject to compliance with requirements, provide one of the following:
1) Norton Performance Plastics Corporation; Thermalbond.
2) Tremco Inc; SGT 900 Glazing Tape.
3) 3M Company; 850 Series Glazing Tape.
4) Or approved equal

F. Spacers: Silicone Elastomeric blocks or continuous extrusions of hardness required by glass manufacturer to maintain glass lites in place for installation indicated. Color to match IGU seals.

G. Edge Blocks: Elastomeric material to limit glass lateral movement (side walking). ASTM C1115, 65-75 Shore A Durometer. Minimum length of 4" and a minimum width which will provide a bearing surface for both the inboard and outboard glass lites without interrupting or otherwise creating a discontinuity in the silicone weather sealant at each IGU perimeter. Color to match IGU seals.

H. Cylindrical Glazing Sealant Backing: ASTM C 1330, Type C (Closed Cell) or Type B (Bi-cellular material), of size and density to control glazing sealant depth and otherwise produce optimum glazing sealant performance.

1. Shape: Selected for each joint type; round for common butt type joints or triangular for fillet type sealant joint.

I. Weep Hole Baffle: PVC-coated, reticulated open-cell urethane foam, 45 pores per 1 linear inch; filter to be installed compressed to 50 percent of original width.

J. Bond Breaker Tape: Lithographer tape.

K. Perimeter Insulation for Fire-Resistive Glazing: Product that is approved by testing agency that listed and labeled fire-resistant glazing product with which it is used for application and fire-protection rating indicated.

2.11 FABRICATION OF GLAZING UNITS

A. Fabricate glazing units in sizes required to fit openings indicated for Project, with edge and face clearances, edge and surface conditions, and bite complying with written instructions of product manufacturer and referenced glazing publications, to comply with system performance requirements.

2.12 GLASS SCHEDULE

A. Glass Schedule: The glass schedule is for reference purposes and complies with the performance requirements herein. The Contractor can submit an alternate glass schedule provided the submitted glass types comply with the performance requirements indicated herein.

B. General:

1. Light Transmission Spectral Properties for all vision glass must be (UV & fading):

   a. Light transmission at 320nm and 380nm will be less than 1/100th of transmission at 550nm.

   b. Light transmission at 400nm will be less than half of the transmission at 550nm.

2. U-Value: Refer to Section 085200 “Wood Windows” for assembly thermal transmittance.

3. Insulating glass spacers will be high performance stainless steel with mill finish, or warm edge to meet requirements in Performance Requirements article.

4. The silicone edge seal of the IGU will be selected from manufacturers standard color options.
   a. Summer Relative Heat Gain: 86

C. Glass Type 1 (Insulated Glass for Fixed and Operable Windows): Double-Glazed Sputter-Coated Insulating Heat Strengthened Glass Units:

1. Conformance: ASTM E 2190.
2. Outboard Lite: Sputter-coated clear float glass.
   a. Annealed Clear Float Glass: ASTM C 1036, Type 1, Class 1, Quality q3.
   b. Vacuum Deposition Sputtered Coating: ASTM C 1376.
   c. Coating on Surface No. 2: Low E Coating
   d. Glass Thickness: 1/4 inch.
   e. Heat Treatment: Heat-strengthened, ASTM C 1048, Kind HS
3. Air Space: 1/2 inch wide, hermetically sealed, dehydrated air space.
4. Inboard Lite: Guardian Clear float glass.
   a. Annealed Clear Float Glass: ASTM C 1036, Type 1, Class 1, Quality q3.
   b. Glass Thickness: 1/4 inch.
   c. Heat-Treatment: Heat-strengthened, ASTM C 1048, Kind HS
5. Glass Unit Performance Characteristics:
   a. Visible Light Transmittance: 62 percent
   b. Visible Light Reflectance Outdoors: 11 percent
   c. Direct Solar Energy Transmittance: 23 percent
   d. Direct Solar Energy Reflectance Outdoors: 39 percent
   e. Winter U-Value Nighttime: 0.29
   f. Summer U-Value Daytime: 0.27
   g. Solar Heat Gain Coefficient: 0.27

h. Summer Relative Heat Gain: 65

6. Basis-of-Design Product: Subject to compliance with requirements, provide Guardian Glass; SNX 62/27 or comparable product by one of the following:
   a. PPG Industries
   b. Pilkington Glass
   c. Or approved equal.

D. Glass Type 2 (Insulated Safety Glass for Skylights):

1. Low-e-coated insulating tempered glass:
   a. Overall Unit Thickness: 1-1/16-inch.
   b. Minimum Thickness of Outdoor Lite: ¼”
   c. Outdoor Lite: Fully tempered float clear glass.
   d. Interspace Content: Air
   e. Indoor Lite: 5/16” Clear laminated glass with two plies of heat-strengthened float glass.
      i. Minimum Thickness of Each Glass Ply: 1/8”.
      ii. Interlayer Thickness: 0.060 inch (1.52 mm)
   f. Low-E Coating: Sputtered on second surface.
   g. Winter Nighttime U-Factor: 0.28 maximum.
   h. Summer Daytime U-Factor: 0.26 maximum.
   i. Visible Light Transmittance: 64% percent minimum.
   j. Solar Heat Gain Coefficient: 0.27 maximum.
   k. Shading Coefficient 0.32
   l. Safety glazing required.

2. Basis-of-Design Product: Subject to compliance with requirements, provide Old Castle IG Vision Unit (PPG Solarban 70XL Low-E #2) or comparable product by one of the following:
   a. Guardian Glass
   b. Pilkington Glass
   c. Or approved equal.

PART 3 - EXECUTION

3.1 EXECUTION REQUIREMENTS

A. Refer to DDC General Conditions for execution requirements.

3.2 EXAMINATION

A. Examine framing, glazing channels, and stops, with Installer present, for compliance with the following:

1. Manufacturing and installation tolerances, including those for size, squareness, and offsets at corners.

2. Presence and functioning of weep systems.

3. Minimum required face and edge clearances.

4. Effective sealing between joints of glass-framing members.

B. Proceed with installation only after unsatisfactory conditions have been corrected.

C. Should any conditions be found that may prohibit proper execution of the Work, the Contractor will immediately notify the Commissioner in writing of these conditions. Installation will not proceed until a recommended course of remedial action has been submitted and approved in writing by the Commissioner, prior to execution in the field.

3.3 PREPARATION

A. Clean glazing channels and other framing members receiving glass immediately before glazing. Remove coatings not firmly bonded to substrates.

B. Examine glazing units to locate exterior and interior surfaces. Label or mark units as needed so that exterior and interior surfaces are readily identifiable. Do not use materials that will leave visible marks in the completed work.

3.4 GLAZING, GENERAL

A. Comply with combined written instructions of manufacturers of glass, sealants, gaskets, and other glazing materials, unless more stringent requirements are indicated, including those in referenced glazing publications.

1. Glazing channel dimensions as indicated on Drawings provide necessary bite on glass, minimum edge and face clearances, and adequate sealant thicknesses, with reasonable tolerances. Adjust according to requirements in referenced glazing publications, including the “Glass Manual” as issued by GANA.

2. Adjust glazing channel dimensions as required by Project conditions during installation to provide necessary bite on glass, minimum edge and face clearances, and adequate sealant thicknesses, with reasonable tolerances.

3. Provide temporary marking, if required, with an approved removable marking for visibility during construction, by a method that does not harm the glass, and remove all traces on completion.

4. Protect glass edges from damage during handling and installation. Remove damaged glass from Project site and legally dispose of off Project site. Damaged glass is glass with edge

damage or other imperfections that, when installed, could weaken glass and impair performance and appearance.

5. Never permit direct glass to frame contact.

6. Apply primers to joint surfaces where required for adhesion of sealants, as determined by preconstruction testing.

7. Install setting blocks in sill rabbets, sized and located to comply with referenced glazing publications, unless otherwise required by glass manufacturer. Set blocks in thin course of compatible sealant suitable for heel bead.

8. Do not exceed edge pressures stipulated by glass manufacturers for installing glass lites.

9. Provide spacers for glass lites where length plus width is larger than 50 inches.

   a. Locate spacers directly opposite each other on both inside and outside faces of glass. Install correct size and spacing to preserve required face clearances, unless gaskets and glazing tapes are used that have demonstrated ability to maintain required face clearances and to comply with system performance requirements.

   b. Provide 1/8-inch (3-mm) minimum bite of spacers on glass and use thickness equal to sealant width. With glazing tape, use thickness slightly less than final compressed thickness of tape.

10. Provide edge blocking where indicated or needed to prevent glass lites from moving sideways in glazing channel, as recommended in writing by glass manufacturer and according to requirements in referenced glazing publications.

11. Set glass lites in each series with uniform pattern, draw, bow, and similar characteristics.

12. Set glass lites with proper orientation so that coatings face exterior or interior as specified.

13. Where wedge-shaped gaskets are driven into one side of channel to pressurize sealant or gasket on opposite side, provide adequate anchorage so gasket cannot walk out when installation is subjected to movement.

14. Square cut wedge-shaped gaskets at corners and install gaskets in a manner recommended by gasket manufacturer to prevent corners from pulling away; seal corner joints and butt joints with sealant recommended by gasket manufacturer.

15. Install glass and glazing materials under the climate conditions recommended by the fabricator and manufacturer.

B. Sample Section of Sealant

1. During sealant installation work in exterior wall, the manufacturer of sealant will send manufacturer's representative to the site, under whose supervision a section of the wall

(used as "control section") will be completed for purposes of determining performance characteristics of sealant in joints. Commissioner will be informed of time and place of such installation of control section.

2. Control section must be installed according to specification given herein and will not be considered as acceptable until written acceptance is provided by the Commissioner.

3. Accepted control section will be standard to which all other sealant work must conform.

C. Supervision: Submit to the Commissioner written certification from the sealant manufacturer that the applicators have been instructed in the proper application of their materials. Use only skilled and experienced workmen for installation of sealant.

D. The location, type, size and position of all setting blocks will be inspected for compliance with the approved shop drawings before IGU installation, and again prior to the installation of structural silicone sealant and exterior weatherseals.

E. Glazing rabbets must be clean, dry, and free of any materials that might adversely affect the bond and seal of the glazing materials or the drainage of the rabbet.

F. Install the glass unit in the opening using temporary glass retainers. Care must be exercised not to set fingerprints on the glass and glazing materials in the structural silicone sealant bond area during installation.

G. The insulating glass unit will be fully supported by framing members in the installed position. Inboard and outboard glass lites will be fully supported by the setting blocks prior to the application of structural silicone sealant.

3.5 GLAZING SEALANTS

A. General: Site glazing will be carried out and evaluated by approved glaziers in accordance with ASTM C 1394 and ASTM C 1401, and other referenced standards. An approved glazing supervisor must supervise all work.

1. Comply with the sealant manufacturer's recommendations regarding surface preparation, priming, pot-life, sealant bead application, and the acceptable range in surface temperature and humidity at time of application and for a period at least eight hours following sealant application.

2. Cleaning: Surfaces to receive glazing materials must be thoroughly cleaned of all dirt, dust, grease, finger-marks and extraneous materials. Where recommended by the glass manufacturer, contact surfaces must be wiped with Isopropyl Alcohol or equivalent allowed by sealant and glass manufacturer to a dry condition.

a. Clean joint surfaces immediately before installation of backing rod and again before applying the sealant as recommended by sealant manufacturer.

b. Remove protective tape or removable films and ensure that no residue remains.

c. Joint areas to be protected with masking must be cleaned before application of tape or film.

d. Glass

1) Cleaning compounds must be applied with clean lint-free disposable towels. A two-wipe method of application will be employed, where one towel is used to wipe the surface dry and clean, and the second is used to apply the cleaning compound. The cleaning compound must not be allowed to air-dry on the substrate.

e. Porous substrates, concrete, stone, and wood:

1) Clean where necessary by grinding, mechanical abrasion, detergent washing or a combination of methods to ensure a clean sound interface.

2) Remove laitance mechanically. Remove oils by blast cleaning. Remove loose particles that remain in joints following mechanical surface preparation by blasting with oil free compressed air.

3) Clean and etch masonry joint surfaces as recommended by sealant manufacturer.

f. Acid washing will not be used unless approved in writing by the Commissioner.

3. Priming: Apply primers to joint surfaces where required for adhesion of sealants, as determined by preconstruction sealant-substrate testing.

a. Do not allow primer/sealer to spill or migrate onto adjoining surfaces. Areas adjacent to joints to be sealed must be protected where there is likelihood that contamination by cleaning compound, primer or sealant could occur.

b. If recommended by the sealant manufacturer, roughen surfaces to remove protective coatings or imperfections that may prohibit provision of clean, sound base surface for sealant adhesion.

4. Application and tooling: Refer to Section 079200 “Joint Sealants”, unless otherwise specified in this section. Install sealants using proven techniques that comply with the following and at the same time backings are installed:

a. Place sealants so they directly contact and fully wet joint substrates.

b. Completely fill recesses in each joint configuration.

c. Produce uniform, cross-sectional shapes and depths relative to joint widths that allow optimum sealant movement capability.

d. Exposed sealants must be installed so that the top surfaces of the sealant beads are sloped to drain water away form the glass. Exposed sealant surfaces must be tooled smooth.

5. Care will be exercised to prevent three sided adhesion and cohesive failure of joint sealant in all movement joints. Provide bond breakers where necessary.

6. Curing:

a. Cure sealants in compliance with manufacturer's recommendations, to obtain high early bond strength, internal cohesive strength and surface durability.

b. Do not relocate sealed components within the factory or on-site, until the joint has developed sufficient bond strength and cohesive integrity.

c. Do not field test for adhesion or water penetration until joints are fully cured.

7. Exposed sealants will be installed so that the top surfaces of the sealant beads are sloped to drain water away form the glass. Exposed sealant surfaces will be tooled smooth. Sealant that has started to set in its container will not be used and be discarded.

8. Do not use sealant that has exceeded the shelf life published by the manufacturer.

9. Do not install sealant if the ambient temperature is below 40°F.

10. Replace sealants that have accumulated debris prior to full cure.

11. Remove any masking material and excess sealant immediately after application of sealant bead is complete and "clean-down" adjacent surfaces as work progresses. All finished work will be left in a neat and clean condition.

B. Field Applied Structural Silicone Sealant: Install sealant to depths as indicated on the approved shop drawings and in accordance with design calculations and sealant manufacturer's recommendations.

1. Strictly comply with structural silicone manufacturer's instructions and recommendations for storage, shelf life, temperature, cleaners, primers, mixing, application, joint size, joint geometry, use limitations and use restrictions.

2. Clean bonding surfaces with same cleaner used for lab tests.

3. Prime bonding surfaces with same primers used for lab tests.

4. Provide quantity and size of structural silicone indicated by Project specific engineering.

5. Strictly follow approved fabricator's Quality Control Program.

6. Joints will be prepared and sealed on the same working day.

7. Temporarily clamp glass during cure of structural silicone. After sufficient cure, remove clamps.

8. Contractor will provide quality control method to verify the required joint depth, free of voids, and fully adhered on both sides.

C. Field Applied Weather Sealants: Install continuous spacers, or spacers combined with cylindrical sealant backing, between glass lites and glazing stops to maintain glass face clearances and to prevent sealant from extruding into glass channel and blocking weep systems until sealants cure. Secure spacers or spacers and backings in place and in position to control depth of installed sealant relative to edge clearance for optimum sealant performance.

1. Tool exposed surfaces of sealants to provide a substantial wash away from glass and to eliminate voids and to ensure complete wetting or bond of sealant to glass and channel surfaces.

D. Gasket Glazing (Dry): Fabricate compression gaskets in lengths recommended by gasket manufacturer to fit openings exactly, with allowance for stretch during installation. Comply with gasket requirements in "Glass Manual" as issued by GANA.

1. Cut compression gaskets to lengths recommended by gasket manufacturer to fit openings exactly, with allowance for stretch during installation.

2. Insert soft compression gasket between glass and frame or fixed stop so it is securely in place with joints miter cut and bonded together at corners.

3. Center glass lites in openings on setting blocks and press firmly against soft compression gasket. Install dense vulcanized compression gaskets, corner moulds, and pressure-glazing stops, applying pressure uniformly to compression gaskets for form continuous weatherstrip. Compress gaskets to produce a weathertight seal without developing bending stresses in glass. Seal gasket joints with sealant recommended by gasket manufacturer.

4. Install gaskets so they protrude past face of glazing stops.

E. Setting blocks must be the full width of the rabbet, and placed at the glass quarter points. They will be of a length recommended by the glass manufacturer and be configured in such a way as not to impede water drainage of the glazing rabbet.

F. Anti-walk blocks will be used to prevent glass from moving out of alignment so that glass bite is maintained.

G. Jamb blocks will be used for each glass unit supported on four sides.

H. Glass must be centered in each opening to provide the purchases and clearances recommended by the glass manufacturer.

3.6 FIELD QUALITY CONTROL

A. Field Adhesion Testing For Sealants

1. Extent of Testing: Test completed and cured sealant joints as follows:

   a. Perform 5 tests for the first 1000 feet of joint length for each kind of sealant and joint substrate.

   b. Perform 1 test for each 1000 feet of joint length thereafter.

2. Test Method: Test joint sealants according to Method A, Field-Applied Sealant Joint Hand Pull Tab, in Appendix X1 in ASTM C 1193.

3. For joints with dissimilar substrates, verify adhesion to each substrate separately; extend cut along one side, verifying adhesion to opposite side. Repeat procedure for opposite side.

4. Inspect tested joints and report on the following:

   a. Whether sealants filled joint cavities and are free of voids.

   b. Whether sealant dimensions and configurations comply with specified requirements.

   c. Whether sealants in joints connected to pulled-out portion failed to adhere to joint substrates or tore cohesively. Include data on pull distance used to test each kind of product and joint substrate. Compare these results to determine if adhesion passes sealant manufacturer's field-adhesion hand-pull test criteria.

5. Record test results in a field-adhesion-test log. Include dates when sealants were installed, names of persons who installed sealants, test dates, test locations, whether joints were primed, adhesion results and percent elongations, sealant fill, sealant configuration, and sealant dimensions.

6. Repair sealants pulled from test area by applying new sealants following same procedures used originally to seal joints. Ensure that original sealant surfaces are clean and that new sealant contacts original sealant.

7. Evaluation of Field-Adhesion Test Results: Sealants not evidencing adhesive failure from testing or noncompliance with other indicated requirements will be considered satisfactory. Remove sealants that fail to adhere to joint substrates during testing or to comply with other requirements. Retest failed applications until test results prove sealants comply with indicated requirements.

3.7 CLEANING AND PROTECTION

A. Protect exterior glass from damage immediately after installation by attaching crossed streamers to framing held away from glass. Do not apply markers to glass surface. Remove nonpermanent labels and clean surfaces.

B. Protect glass from contact with contaminating substances resulting from construction operations, including weld splatter. If, despite such protection, contaminating substances do come into contact with glass, remove substances immediately as recommended in writing by glass manufacturer.

C. Comply with GANA TD-03-1003 "Construction Site Protection of Architectural Glass" and glass manufacturer's recommendations.

D. Alkaline including ammonia and trisodium phosphate can etch glass.

1. Phosphoric and hydrofluoric acids sometimes used to clean concrete can quickly etch glass and should not come in contact with glass and glazing.

E. Use only glazing gasket lubricants recommended by gasket manufacturers.

1. Do not use soap and liquid cleaners, which can etch glass, as lubricants.

F. Examine glass surfaces adjacent to or below exterior concrete and other masonry surfaces at frequent intervals during construction, but not less than once a month, for buildup of dirt, scum, alkaline deposits, or stains; remove as recommended in writing by glass manufacturer.

G. Remove and replace glass that is broken, chipped, cracked, or abraded or that is exposed to weld splatter, permanently etched, damaged from natural causes, accidents, and vandalism, during the construction period.

H. Wash glass on both exposed surfaces in each area of Project not more than four days before date scheduled for inspections that establish date of Substantial Completion. Wash glass as recommended in writing by glass manufacturer.

3.8 PROJECT CLOSE-OUT

A. Repair and Replacement: Repair or remove and replace work that does not conform to specified requirements. Repairs made in one area will be incorporated into all other similar areas as applicable.

B. Site Modifications: Finished work that contains unauthorized site modifications, or work not in accordance with the approved shop drawings, or submittals specified herein, may require additional modification in the field, or removal and replacement at no additional cost to the City of New York. Any additional calculations and testing required for approval by the Commissioner will also be provided at no additional cost to the City of New York.

C. Acceptance of the completed installation of the exterior wall system requires that the installation be structurally sound, weather tight, and free from defects of materials and workmanship.

END OF SECTION 088000

SECTION 090190.91 – PAINT RESTORATION

PART 1 - GENERAL

1.1 RELATED DOCUMENTS

A. The following documents apply to all required work for the Project: (1) the Contract Drawings, (2) the Specifications, (3) the General Conditions, (4) the Addendum and (5) the Contract (City of New York Standard Construction Contract).

1.2 SUMMARY

A. Section includes paint restoration as follows:

1. Removing existing paint.
2. Patching substrates.
3. Repainting to restore finish integrity and extend lifecycle.

1.3 DEFINITIONS

A. Gloss Level 1: Not more than 5 units at 60 degrees and 10 units at 85 degrees, according to ASTM D523.

B. Gloss Level 2: Not more than 10 units at 60 degrees and 10 to 35 units at 85 degrees, according to ASTM D523.

C. Gloss Level 3: 10 to 25 units at 60 degrees and 10 to 35 units at 85 degrees, according to ASTM D523.

D. Gloss Level 4: 20 to 35 units at 60 degrees and not less than 35 units at 85 degrees, according to ASTM D523.

E. Gloss Level 5: 35 to 70 units at 60 degrees, according to ASTM D523.

F. Gloss Level 6: 70 to 85 units at 60 degrees, according to ASTM D523.

G. Gloss Level 7: More than 85 units at 60 degrees, according to ASTM D523.

1.4 PREINSTALLATION MEETINGS

A. Preinstallation Conference: Conduct conference at Project site.

1.5 SUBMITTAL PROCEDURES

A. Refer to DDC General Conditions Section 01 33 00 “Submittal Procedures”.

1.6 ACTION SUBMITTALS

A. Product Data: For each type of product.

B. Samples: For each type of paint system and each pattern, color, and gloss.

1. For each painted color being matched to a standardized color-coding system, include the color chips from the color-coding-system company with Samples.
2. Label each Sample for location and application.

C. Product List: Printout of current "MPI Approved Products List" for each MPI-product category specified in paint systems, with the proposed product highlighted.

1.7 INFORMATIONAL SUBMITTALS

A. Color Matching Certificate: For computer-matched colors.

1.8 QUALITY ASSURANCE

A. Refer to DDC General Conditions Section 01 40 00 “Quality Requirements”.

B. Color Matching: Custom computer-match paint colors to colors indicated in paint restoration schedule(s) at the end of Part 3.

C. Mockups: Prepare mockups of paint restoration processes for each type of coating system and substrate indicated and each color and finish required to demonstrate aesthetic effects and to set quality standards for materials and execution for approval prior to full implementation. Duplicate appearance of approved Sample submittals.
1. Surface-preparation mockups using applicable specified methods of cleaning and other surface preparation.
2. Coating mockups to represent surfaces and conditions for application of each type of coating system.

PART 2 - PRODUCTS

2.1 PREPARATORY CLEANING MATERIALS

A. Water: Potable.

B. Hot Water: Water heated to a temperature of 140 to 160 deg F (60 to 71 deg C).

C. Detergent Solution: Solution prepared by mixing 2 cups of tetrasodium pyrophosphate (TSPP), 1/2 cup of laundry detergent that contains no ammonia, 5 quarts of 5 percent sodium hypochlorite bleach, and 15 quarts of warm water for every 5 gal. of solution required.

D. Mildewcide: Commercial mildewcide or a job-mixed solution prepared by mixing 1/3 cup of household detergent that contains no ammonia, 1 quart of 5 percent sodium hypochlorite bleach, and 3 quarts of warm water.

E. Abrasives for Ferrous Metal Cleaning: Aluminum oxide paper, emery paper, fine steel wool, steel scrapers, and steel-wire brushes of various sizes.

F. Rust Remover: Manufacturer's standard phosphoric acid-based gel formulation, also called "naval jelly," for removing corrosion from iron and steel.

2.2 PAINT REMOVERS

A. Low-Odor, Solvent-Type Paste Paint Remover: Manufacturer's standard low-odor, water-rinsable, solvent-type paste, gel, or foamed emulsion formulation for removing paint from masonry, stone, wood, plaster, or metal as required to suit Project; and containing no methanol or methylene chloride.

B. Product: Subject to compliance with requirements, provide one of the following:

1. Dumond Chemical Inc, Peel Away 7 without paper covering Smart Strip Pro.

2. EaCo Chem, Inc.; InStrip.

3. ABR Products, Inc.; ABR Citrus Paint Removers or Super Bio Strip Gel.

4. Or approved equal

2.3 PAINT, GENERAL

A. Material Compatibility:

1. Provide materials for use within each paint system that are compatible with one another and substrates indicated, under conditions of service and application as demonstrated by manufacturer, based on testing and field experience.
2. For each coat in a paint system, provide products recommended in writing by manufacturers of topcoat for use in paint system and on substrate indicated.

B. Colors: As indicated with each paint system in paint restoration schedule(s) at the end of Part 3.

2.4 PAINT MATERIALS, GENERAL

A. MPI Standards: Provide products that comply with MPI standards indicated and that are listed in its "MPI Approved Products List."

B. Transition Coat: Paint manufacturer's recommended coating for use where a residual existing coating is incompatible with the paint system.

2.5 PAINT MATERIAL MANUFACTURERS

A. Manufacturers: Subject to compliance with requirements, provide products by one of the following:
   1. Sherwin Williams
   2. Benjamin Moore
   3. PPG Architectural
   4. Or approved equal.

2.6 PAINT MATERIALS

A. Primers and Sealers:

   1. Primer Sealer, Latex, Interior: MPI #50.

   2. Primer, Latex, for Interior Wood: MPI #39.

   3. Primer, Stain Blocking, Water Based: MPI #137.

   4. Shellac: MPI #88

   5. Stain, Semi-Transparent, for Interior Wood: MPI #90.

B. Water-Based Paints:

   1. Latex, Interior, Institutional Low Odor/VOC, Semigloss (Gloss Level 5): MPI #147.

C. Solvent-Based Varnishes:

   1. Varnish, Interior, Semigloss (Gloss Level 5): MPI #74.

2.7 PATCHING MATERIALS

A. Wood-Patching Compound: Two-part, epoxy-resin, wood-patching compound; knife-grade formulation as recommended in writing by manufacturer for type of wood repair indicated, tooling time required for the detail of work, and site conditions. Compound will be designed for filling voids in damaged wood materials that have deteriorated from weathering and decay. Compound must be capable of filling deep holes and spreading to feather edge.

1. Product: Subject to compliance with requirements, provide one of the following:

    a. Abatron, Inc.; LiquidWood with WoodEpox.

    b. Advanced Repair Technology, Inc.; Primatrate with Flex-Tec HV.

    c. Polymeric Systems, Inc.; QuickWood.

    d. Or approved equal.

B. Metal-Patching Compound: Two-part, polyester-resin, metal-patching compound; knife-grade formulation as recommended in writing by manufacturer for type of metal repair indicated, tooling time required for the detail of work, and site conditions. Compound must be produced for filling metal that has deteriorated from corrosion. Filler must be capable of filling deep holes and spreading to feather edge.

C. Cementitious Patching Compounds: Cementitious patching compounds and repair materials specifically manufactured for filling cementitious substrates and for sanding or tooling prior to repainting; formulation as recommended in writing by manufacturer for type of cementitious substrate indicated, exposure to weather and traffic, the detail of work, and site conditions.

D. Gypsum-Plaster Patching Compound: Finish coat plaster and bonding compound according to ASTM C842 and manufacturer's written instructions.

PART 3 - EXECUTION

3.1 EXECUTION REQUIREMENTS

A. Refer to DDC General Conditions for execution requirements.

3.2 PAINT RESTORATION, GENERAL

A. Execution of the Work: In repainting surfaces, disturb them as minimally as possible and as follows:

1. Remove failed coatings and corrosion and repaint.
2. Verify that substrate surface conditions are suitable for repainting.
3. Allow other trades to repair items in place before repainting.

B. Mechanical Abrasion: Where mechanical abrasion is needed for the work, use gentle methods, such as scraping and lightly hand sanding, that will not abrade softer substrates, reducing clarity of detail.

C. Heat Processes: Do not use torches, heat guns, or heat plates.

3.3 EXAMINATION

A. Examine substrates and conditions, with Installer present, for compliance with requirements for maximum moisture content and other conditions affecting performance of painting work. Comply with paint manufacturer's written instructions for inspection.

B. Maximum Moisture Content of Substrates: Do not begin application of coatings unless moisture content of exposed surface is below the maximum value recommended in writing by paint manufacturer and not greater than the following maximum values when measured with an electronic moisture meter appropriate to the substrate material:

1. Gypsum Board: 12 percent.
2. Gypsum Plaster: 12 percent.
3. Masonry (Clay and CMU): 12 percent.
4. Portland Cement Plaster: 12 percent.
5. Wood: 15 percent.

C. Alkalinity: Do not begin application of coatings unless surface alkalinity is within range recommended in writing by paint manufacturer. Conduct alkali testing with litmus paper on exposed plaster, cementitious, and masonry surfaces.

3.4 PREPARATORY CLEANING

A. General: Use the gentlest, appropriate method necessary to clean surfaces in preparation for painting. Clean all surfaces, corners, contours, and interstices.

B. Detergent Cleaning: Wash surfaces by hand using clean rags, sponges, and bristle brushes. Scrub surface with detergent solution and bristle brush until soil is thoroughly dislodged and can be removed by rinsing. Use small brushes to remove soil from joints and crevices. Dip brush in solution often to ensure that adequate fresh detergent is used and that surface remains wet. Rinse with water applied by clean rags or sponges.

C. Solvent Cleaning: Use solvent cleaning to remove oil, grease, smoke, tar, and asphalt from painted or unpainted surfaces before other preparation work. Wipe surfaces with solvent using clean rags and sponges. If necessary, spot-solvent cleaning may be employed just prior to commencement of paint application, provided enough time is allowed for complete evaporation. Use clean solvent and clean rags for the final wash to ensure that all foreign materials have been removed. Do not use solvents, including primer thinner and turpentine, that leave residue.

D. Mildew: Clean off existing mildew, algae, moss, plant material, loose paint, grease, dirt, and other debris by scrubbing with bristle brush or sponge and detergent solution. Scrub mildewed areas with mildewcide. Rinse with water applied by clean rags or sponges.

E. Chemical Rust Removal:

1. Remove loose rust scale with specified abrasives for ferrous-metal cleaning.
2. Apply rust remover with brushes or as recommended in writing by manufacturer.

3. Allow rust remover to remain on surface for period recommended in writing by manufacturer or as determined by preconstruction testing. Do not allow extended dwell time.
4. Wipe off residue with mineral spirits and either steel wool or soft rags, or clean with method recommended in writing by manufacturer to remove residue.
5. Dry immediately with clean, soft cloths. Follow direction of grain in metal.
6. Prime immediately to prevent rust. Do not touch cleaned metal surface until primed.

F. Mechanical Rust Removal:

1. Remove rust with specified abrasives for ferrous-metal cleaning. Clean to bright metal.
2. Wipe off residue with mineral spirits and either steel wool or soft rags.
3. Dry immediately with clean, soft cloths. Follow direction of grain in metal.
4. Prime immediately to prevent rust. Do not touch cleaned metal surface until primed.

3.5 PAINT REMOVAL

A. General: Remove paint where indicated. Where cleaning methods have been attempted and further removal of the paint is required because of incompatible or unsatisfactory surfaces for repainting, remove paint to extent required by conditions.

1. Brushes: Use brushes that are resistant to chemicals being used.

   a. Metal Substrates: If using wire brushes on metal, use brushes of same metal composition as metal being treated.
   b. Wood Substrates: Do not use wire brushes.

2. Spray Equipment: Use spray equipment that provides controlled application at volume and pressure indicated, measured at nozzle. Adjust pressure and volume to ensure that spray methods do not damage surfaces.

   a. Equip units with pressure gages.
   b. Unless otherwise indicated, hold spray nozzle at least 6 inches (150 mm) from surface and apply material in horizontal, back-and-forth sweeping motion, overlapping previous strokes to produce uniform coverage.
   c. For chemical spray application, use low-pressure tank or chemical pump suitable for chemical indicated, equipped with nozzle having a cone-shaped spray.
   d. For water-spray application, use fan-shaped spray tip that disperses water at an angle of 25 to 50 degrees.
   e. For heated water-spray application, use equipment capable of maintaining temperature between 140 and 160 deg F at flow rates indicated.

B. Paint Removal with Hand Tools: Remove paint manually using hand-held scrapers, wire brushes, sandpaper, and metallic wool as appropriate for the substrate material.

C. Paint Removal with Alkaline Paste Paint Remover:

1. Remove loose and peeling paint using water, scrapers, stiff brushes, or a combination of these. Let surface dry thoroughly.
2. Apply paint remover to dry, painted surface with brushes.
3. Allow paint remover to remain on surface for period recommended in writing by manufacturer or as determined by preconstruction testing.
4. Rinse with cold water applied by low pressure spray to remove chemicals and paint residue.
5. Use mechanical methods recommended in writing by manufacturer to remove chemicals and paint residue.
6. Repeat process if necessary to remove all paint.

D. Paint Removal with Low-Odor, Solvent-Type Paste Paint Remover:

1. Remove loose and peeling paint using water, scrapers, stiff brushes, or a combination of these. Let surface dry thoroughly.
2. Apply thick coating of paint remover to dry, painted surface with natural-fiber cleaning brush, deep-nap roller, or large paintbrush. Apply in one or two coats according to manufacturer's written instructions.
3. Allow paint remover to remain on surface for period recommended in writing by manufacturer or as determined by preconstruction testing.
4. Rinse with cold water applied by low pressure spray to remove chemicals and paint residue.
5. Use mechanical methods recommended in writing by manufacturer to remove chemicals and paint residue.
6. Repeat process if necessary to remove all paint.

3.6 SUBSTRATE REPAIR

A. General: Repair substrate surface defects that are inconsistent with the surface appearance of adjacent materials and finishes.

B. Wood Substrate:

1. Repair wood defects including dents and gouges more than 1/4 inch in size and all holes and cracks by filling with wood-patching compound and sanding smooth. Reset or remove protruding fasteners.
2. Where existing paint is allowed to remain, sand irregular buildup of paint, runs, and sags to achieve a uniformly smooth surface.

C. Cementitious Material Substrate:

1. General: Repair defects including dents and chips more than 1/4 inch in size and all holes and cracks by filling with cementitious patching compound and sanding smooth. Remove protruding fasteners.
2. New and Bare Plaster: Neutralize surface of plaster with mild acid solution as recommended in writing by paint manufacturer. In lieu of acid neutralization, follow

manufacturer's written instruction for primer or transition coat over alkaline plaster surfaces.

3. Concrete, Cement Plaster, and Other Cementitious Products: Remove efflorescence, chalk, dust, dirt, grease, oils, and release agents. If surfaces are too alkaline to paint, correct this condition before painting.

D. Gypsum-Plaster and Gypsum-Board Substrates:

1. Repair defects including dents and chips more than 1/4 inch in size and all holes and cracks by filling with gypsum-plaster patching compound and sanding smooth. Remove protruding fasteners.
2. Rout out surface cracks to remove loose, unsound material; fill with patching compound and sand smooth.

3.7 PAINT APPLICATION, GENERAL

A. Prepare surfaces to be painted according to the Surface-Preparation Schedule and with manufacturer's written instructions for each substrate condition.

B. Apply a transition coat over incompatible existing coatings.

C. Metal Substrate: Stripe paint corners, crevices, bolts, welds, and sharp edges before applying full coat. Apply two coats to surfaces that are inaccessible after completion of the Work. Tint stripe coat different than the main coating and apply with brush.

D. Blending Painted Surfaces: When painting new substrates patched into existing surfaces or touching up missing or damaged finishes, apply coating system specified for the specific substrate. Apply final finish coat over entire surface from edge to edge and corner to corner.

3.8 FIELD QUALITY CONTROL

A. Manufacturer's Field Service: Engage paint-remover manufacturer's factory-authorized service representative for consultation and Project-site inspection and to provide on-site assistance when requested by Commissioner.

3.9 CLEANING AND PROTECTION

A. At end of each workday, remove rubbish, empty cans, rags, and other discarded materials from Project site.

B. Protect work of other trades against damage from paint application. Correct damage to work of other trades by cleaning, repairing, replacing, and refinishing, as approved by Commissioner, and leave in an undamaged condition.

C. At completion of construction activities of other trades, touch up and restore damaged or defaced painted surfaces.

3.10 SURFACE-PREPARATION SCHEDULE

A. General: Before painting, prepare surfaces where indicated on Drawings for painting according to applicable requirements specified in this schedule.

1. Examine surfaces to evaluate each surface condition according to paragraphs below.
2. Where existing degree of soiling prevents examination, preclean surface and allow it to dry before making an evaluation.
3. Repair substrate defects according to "Substrate Repair" Article.

B. Surface Preparation for MPI DSD 3 Degree of Surface Degradation:

1. Surface Condition: Paint film severely deteriorated, obscuring fine architectural detail work because of paint-layer buildup and surface indicated to have paint completely removed.
2. Paint Removal: Completely remove paint film by hand-tool or chemical paint-removal methods. Remove rust.
3. Preparation for Painting: Prepare bare cleaned surface according to paint manufacturer's written instructions for substrate construction materials.

C. Surface Preparation for MPI DSD 4 Degree of Surface Degradation:

1. Surface Condition: Missing material, small holes and openings, and deteriorated or corroded substrate.
2. Substrate Preparation: Repair, replace, and treat substrate according to "Substrate Repair" Article and requirements in other Specification Sections.
3. Preparation for Painting: Sand substrate surfaces to smooth remaining paint film edges and prepare according to paint manufacturer's written instructions for substrate construction materials. Remove rust.
4. Painting: Paint as required for MPI DSD 2 degree of surface degradation.

3.11 INTERIOR PAINT RESTORATION SCHEDULE

A. Wood Windows, Frames (Window Types A2 and D1):
1. Alkyd Varnish System (Clear): MPI RIN 6.3J.
   a. Prime Coat: For MPI DSD 3 degree of surface degradation, fully prime coat with Shellac, MPI #88.
   b. Intermediate Coat: Interior varnish matching topcoat.
   c. Topcoat: Varnish, interior, semigloss (Gloss Level 5), MPI #74.

B. Wood Doors and Moldings:
1. Low-Odor Latex System over Latex Primer: MPI RIN 6.3V.
   a. Prime Coat: For MPI DSD 3 degree of surface degradation, fully prime coat with Primer, Latex, for Interior Wood, MPI #39.
   b. Intermediate Coat: Latex, interior, matching topcoat
   c. Topcoat: Latex, interior, institutional low odor/VOC, semigloss (Gloss Level 5), MPI #147.

d. Color: Match existing colors.

C. Plaster:
1. Low-Odor Latex System over Waterborne Primer: MPI RIN 9.2M
a. Prime Coat: For MPI DSD 3 degree of surface degradation, fully prime coat with Primer Sealer, Latex, Interior, MPI #50.
b. Topcoat: Latex, interior, institutional low odor/VOC, semigloss (Gloss Level 5), MPI #147.
c. Color: Match existing colors.

END OF SECTION 090190.91

SECTION 090300 – CONSERVATION TREATMENT OF PERIOD FINISHES

PART 1 GENERAL

1.1 RELATED DOCUMENTS

A. The following documents apply to all required work for the Project: (1) the Contract Drawings, (2) the Specifications, (3) the General Conditions, (4) the Addendum and (5) the Contract (City of New York Standard Construction Contract).

1.2 SUMMARY

A. Work of this section will include but is not limited to the restoration of historic plasterwork as noted on the Contract Drawings or where directed by the Commissioner.

B. Restoration of historic plasterwork may include but is not limited to:

1. Repair and replacement of historic interior lime plaster.

1.3 REFERENCE STANDARDS

A. 36 CFR 67 - Secretary of the Interior's Standards for the Treatment of Historic Properties, Current Edition.

B. ASTM C207 - Standard Specification for Hydrated Lime for Masonry Purposes

C. ASTM C206 – Standard Specification for Finishing Hydrated Lime

D. ASTM C1489 – Standard Specification for Lime Putty for Structural Purposes

E. ASTM C897 – Standard Specification for Aggregate for Job-Mixed Portland-Cement Based Plaster

1.4 ADMINISTRATIVE REQUIREMENTS

A. Preinstallation Conference: Conduct conference at Project site.

1. Review minutes of Preliminary Historic Treatment Conference that pertain to historic restoration of plaster.

2. Review methods and procedures related to historic restoration of plaster including, but not limited to, the following:

a. Verify historic plaster restoration specialist's personnel, equipment, and facilities needed to make progress and avoid delays.

b. Materials, material application, colors, patterns, and sequencing.

c. Fire-protection plan.

d. Plasterwork historic restoration program.

e. Coordination with building occupants.

B. Sequencing and Scheduling

1. Perform historic restoration of plaster in the following sequence, which includes work specified in this and other Sections:

a. Dismantle existing surface-mounted objects and hardware that overlie plaster surfaces except items indicated to remain in place. Tag items with location identification and protect.

b. Verify that temporary protections have been installed.

c. Examine condition of plaster surfaces.

d. Clean plaster surface and remove paint and other finishes to the extent required.

e. Repair and replace existing plaster and supports to the degree required for a uniform, tightly adhered surface on which to paint or apply other finishes.

f. Cure repaired surfaces and allow them to dry for proper finishing.

g. Paint and apply other finishes.

h. Reinstall dismantled surface-mounted objects and hardware unless otherwise indicated.

1.5 SUBMITTAL PROCEDURES

A. Refer to DDC General Conditions Section 01 33 00 “Submittal Procedures”.

1.6 SUBMITTALS

A. Qualification Data: For qualified historic plaster restoration specialist and cast-plaster manufacturer.

B. Plasterwork Historic Treatment Program: Submit before work begins.

C. Product Data: For each type of product.

1. Include recommendations for product application and use.

D. Shop Drawings:

1. Include plans, elevations, and sections that show locations and extent of work.

2. Show full-size details of configurations, joint locations, and attachments to other work.

E. Samples for Initial Selection: For each exposed product that will be exposed and not be painted or otherwise finished and for each color and texture specified.

F. Samples for Verification: For the following products:

1. Cast Plaster: Each type and form of cast-plaster fabrication, if necessary.

a. Patterns for Casting: Before manufacturing cast-plaster fabrications, submit the actual patterns from which molds will be made for casting new units. Package and ship to prevent loss or damage or make patterns available for inspection by Commissioner at fabrication plant.

b. Cast-Plaster Fabrications: Provide one unit of each shape and surface design, suitable and ready for installation.

2. Linear Moldings: 24-inch long section of each configuration wet-applied molding with finished joint. Show complete pattern and applied nonlinear cast-plaster shapes, if any.

3. Nonlinear Shapes: Full-size unit of each configuration.

4. One unit of structural clay non-loadbearing tile.

5. Accessories: Each type in manufacturer's standard size.

1.7 QUALITY ASSURANCE

A. Refer to DDC General Conditions Section 01 40 00 “Quality Requirements”.

B. Historic Plaster Restoration Specialist Qualifications: A historic Plaster Restoration specialist meeting the requirements of DDC General Conditions Section 014000 1.7/C/6.

C. Cast-Plaster Manufacturer Qualifications: A firm regularly engaged in manufacturing custom-cast plasterwork for building restoration purposes, of same types and of similar size, complexity, and tolerances as those required for the Work.

D. Plasterwork Historic Treatment Program: Prepare a written, detailed description of materials, methods, equipment, and sequence of operations to be used for historic restoration work and protection of surrounding materials and Project site.

1. Include methods and procedures to protect plastered surfaces from damage caused by construction operations, including, but not limited to, exposure to moisture, vibration, mechanical damage, and soiling.

2. If materials and methods other than those indicated are proposed for any phase of historic restoration work, add a written description of such materials and methods, including evidence of successful use on comparable projects, and demonstrations to show their effectiveness for this Project.

E. Mockups: Prepare mockups of historic restoration processes for each type of plaster repair and re- construction work to demonstrate aesthetic effects and to set quality standards for materials and execution and for fabrication and installation.

1. Locate mockups on existing surfaces as directed by Commissioner.

a. Install 10-sq. ft. area of wet-applied plaster replacement.

b. Patch 1-sq. ft. area (or smaller depending on sizes requiring repair) of wet-applied plaster replacement.

c. Install 6 linear ft. of wet-applied plaster molding, if required

d. Install 6 linear ft. of cast-plaster molding, but not less than two cast units, if required.

e. Repair 3 linear ft. of plaster cracks.

2. Simulate finished lighting conditions for review of mockups.

3. Approval of mockups does not constitute approval of deviations from the Contract Documents contained in mockups unless Commissioner specifically approves such deviations in writing.

4. Subject to compliance with requirements, approved mockups may become part of the completed Work if undisturbed at time of Substantial Completion.

1.8 DELIVERY, STORAGE, AND HANDLING

A. Deliver packaged materials to Project site in manufacturer's original and unopened containers, labeled with manufacturer's name and type of products.

B. Store materials on elevated platforms, under cover, and in a dry location with ambient temperatures continuously maintained at not less than 45 deg F (7 deg C).

C. Store hydrated lime and factory-prepared lime putty in manufacturer's original and unopened containers. Discard lime if containers have been damaged or have been opened for more than two days.

D. Store materials not in use in tightly covered containers. E. Store lime putty covered with water in sealed containers.

E. Store sand where grading and other required characteristics can be maintained and contamination avoided.

F. Handle cast-plaster fabrications to prevent overstressing, chipping, defacement, and other damage.

1.9 FIELD CONDITIONS

A. Comply with plaster-material manufacturers' written instructions.

B. Temperatures: Maintain temperatures in work areas at not less than 55 deg F (13 deg C) or greater than 80 deg F (27 deg C) for at least seven days before application of plaster, continuously during application, and for seven days after plaster has set or until plaster has dried.

C. Conditioning: Acclimatize cast-plaster fabrications to ambient temperature and humidity of spaces in which they are installed. Remove packaging and move units into installation spaces not less than 48 hours before installing them.

D. Field Measurements: Where cast-plaster fabrications are indicated to fit to other construction, verify dimensions of other construction by field measurements before fabrication and indicate measurements on Shop Drawings. Coordinate fabrication schedule with construction progress to avoid delaying the Work.

E. Avoid conditions that result in plaster drying out too quickly.

1. Distribute heat evenly; prevent concentrated or uneven heat on plaster.

2. Maintain relative humidity levels for prevailing ambient temperature that produce normal drying conditions.

3. Ventilate work areas in a manner that prevents drafts of air from contacting surfaces during plaster application and until plaster is dry.

1.10 REUSABLE PLASTER MOLDS AND PATTERNS

A. On completion of the manufacturing of cast units, deliver one unused mold and pattern of each shape and size of unit delivered to Project site. Deliver to a location and at a time determined by the Commissioner to become City of New York's property.

B. Identify each piece whether it was sized for casting lime- or gypsum-plaster fabrications and where the fabrications were used.

C. Have molds delivered carefully packed; protected from dirt, moisture, and breakage; so as to arrive in usable, undamaged condition and enable long-term storage and possible future use.

PART 2 PRODUCTS

2.1 LIME-PLASTER MATERIALS

A. Hydrated Lime: ASTM C206, Type S

B. Lime Putty: Slaked hydrated lime or factory-prepared lime putty according to ASTM C1489

C. Sand Aggregates: ASTM C897.

2.2 LIME PLASTER MIXES

A. Scratch Coat

1. Products: Subject to compliance with requirements, provide one of the following:

a. Limeworks.us; EcoLogic Plaster Topcoat Platinum "Coarse G"

b. US Heritage Group; Hydraulic Lime Stucco with Medium Sand

c. Saint-Astier; Natural Hydraulic Lime Stucco, Type NHL 3.5

d. Or approved equal.

B. Finish Coat

1. Products: Subject to compliance with requirements, provide one of the following:

a. Limeworks.us; EcoLogic Plaster Topcoat Platinum "XF Interior"

b. US Heritage Group; Hydraulic Lime Stucco with Fine Sand

c. Saint-Astier; Natural Hydraulic Lime Stucco, Type NHL 3.5

d. Or approved equal.

2.3 TERRA COTTA BLOCK

A. Provide non-loadbearing, structural clay tile to match size of the original clay backup wall conforming to ASTM C56 Standard Specification for Structural Clay Non-Loadbearing Tile.

1. Manufacturers: Subject to compliance with requirements, provide products by one of the following:

a. Sandkuhl Clay Works

b. Superior Clay Corp

c. Terreal Weinerberger

d. Or approved equal.

2.4 MISCELLANEOUS MATERIALS

A. Water for Mixing and Finishing Plaster: Potable and free of substances capable of affecting plaster set or of damaging plaster, lath, or accessories.

B. Plaster-Stabilization Materials: Acrylic emulsion(s) and related installation products must have proven effectiveness in reattaching delaminated plaster and will have been used previously by historic restoration specialist with successful results.

1. Acrylic Emulsion(s), General: Aqueous emulsion(s) of acrylic polymer, adhesive to plaster and plaster substrates, nontoxic, and non-reemulsifiable after curing.

2. Prewet Solution: Low-viscosity acrylic emulsion.

3. Adhesive: Thickened acrylic emulsion; thickener as recommended in writing by resin manufacturer and historic restoration specialist.

C. Other Products: Select materials and methods of use based on the following, subject to approval of a mockup:

1. Previous effectiveness in performing the work involved.

2. Little possibility of damaging exposed surfaces.

3. Consistency of each application.

4. Uniformity of the resulting overall appearance.

5. Do not use products or tools that could do the following:

a. Remove, alter, or in any way harm the present condition or future preservation of existing surfaces, including surrounding surfaces not in contract.

b. Leave an unintended residue on surfaces.

2.5 CAST-PLASTER FABRICATIONS

A. General: Fabricate cast-plaster units with uniformly finished surfaces and sharply defined details; repair hollows, voids, scratches, and other surface imperfections.

1. Fabricate units of sizes and shapes to match similar existing plasterwork unless otherwise indicated.

2. Fabricate units in lengths and sizes that minimize number of joints between abutting units unless otherwise indicated.

3. Configure joints between units so that they may be finished flush or otherwise concealed inconspicuously.

4. Maximum deviation from true line, size, or shape will be 1/16 inch (2 mm) noncumulative.

B. Composition: Fabricate units from lime plaster materials. Reinforce units with fiber or fabric reinforcing.

1. Plaster Face: Molding plaster with or without aggregate as is standard with manufacturer for required surface finish.

2. Plaster Backup: Molding plaster with or without aggregate, but with high-proportion of plaster- saturated fiber or fabric reinforcing as is standard with manufacturer.

C. Thickness: To match original.

D. Finish: To match original.

E. Embedments: Incorporate manufacturer's standard embedments for attaching units to supporting elements unless otherwise indicated. Place embedments to develop the full strength of cast-plaster fabrications. Cover embedments with not less than 3/16-inch thickness of reinforced plaster material.

F. Joint-Treatment Materials: As recommended in writing by manufacturer.

PART 3 EXECUTION

3.1 EXECUTION REQUIREMENTS

A. Refer to DDC General Conditions for execution requirements.

3.2 HISTORIC TREATMENT OF PLASTER, GENERAL

A. Historic Treatment Appearance Standard: Completed work is to have a uniform appearance as viewed by Commissioner from building interior at 5 feet away from.

B. General: In treating historic plaster, disturb it as minimally as possible and as follows unless otherwise indicated:

1. Dismantle loose, damaged, or deteriorated plaster, backup, and support systems that cannot be repaired.

2. Verify extent of plaster deterioration against that indicated on Drawings. Consult Commissioner on types and extent of required work.

3. Verify that substrate surface conditions are suitable for repairs.

4. Provide new clay tile where missing or damaged for plaster included in the work of this Section.

5. Replace lost details in new, wet-applied and cast plaster that replicate existing or indicated plaster configurations.

6. Leave repaired plasterwork in proper condition for painting or applying other finishes as indicated.

7. Install temporary protective measures to protect historic surfaces that will be treated later.

C. Illumination: Perform plastering work with adequate, uniform illumination that does not distort the flatness or curvature of surfaces.

3.3 EXAMINATION

A. Examine substrates, areas, and conditions, with Installer present, for compliance with requirements for substrate and environmental conditions, installation tolerances, and other conditions affecting performance of the Work.

1. If existing substrates cannot be prepared to an acceptable condition for plastering work, notify Commissioner in writing.

2. Notify Commissioner of undocumented detrimental conditions including cracks, bulges, loose backup, rotted wood, rusted metal, and other deteriorated items.

B. Begin historic plastering work only after unsatisfactory conditions have been corrected.

3.4 PREPARATION FOR PLASTERING

A. Substrates: Prepare according to plaster manufacturer's written instructions and as follows:

1. Clean surfaces to remove dust, loose particles, grease, oil, incompatible curing compounds, form-release agents, and other foreign matter and deposits that could impair bond with plaster.

3.5 PLASTER REMOVAL AND REPLACEMENT, GENERAL

A. Dismantle plaster that is damaged or deteriorated to the limits indicated. Carefully dismantle areas along straight edges that lie over supports, without damaging surrounding plasterwork.

B. Maintain backup and supporting members in an undamaged condition so far as practicable. Dismantle damaged lath and supports that cannot be repaired or resecured and replace with new work of same type.

C. Notify Commissioner of undocumented detrimental conditions including cracks, bulges, loose backup, rotted wood, rusted metal, and other deteriorated items.

D. Do not deviate more than plus or minus 1/8 inch in 10 feet (3 mm in 3 m) from a true plane in finished plaster surfaces, as measured by a 10-foot (3-m) straightedge placed on surface.

E. Clean substrate surfaces to remove grease, waxes, oils, waterborne staining, debris, and other foreign matter and deposits that could impair bond with repair material.

F. Wet clay substrate before plaster application. Keep substrate damp to the touch but without visible water droplets.

G. Wet remaining plaster abutting the replacement plaster before installing new plasterwork.

H. Provide plaster surfaces that are ready to receive field-applied finishes indicated.

3.6 FLAT LIME-PLASTER REMOVAL AND REPLACEMENT

A. General: Dismantle deteriorated plaster to existing sound plaster at locations indicated on Drawings.

1. Inspect substrate for deterioration. Replace any broken or missing clay tile.

2. Sand bonding surfaces of repair area and clean the surface with a nonmetallic bristle brush.

3. Wet substrate to damp condition, but without visible water droplets, then install new plaster to original profiles.

B. Lime-Plaster Base Coat:

1. Apply base coat to the clay tile to 3/8-inch thickness or to match existing.

2. Work base coat plaster into the ridges of the clay tile substrate.

3. Scratch base coat to facilitate adhesion of the finish coat.

C. Lime-Plaster Finish Coat:

1. Provide smooth float finish. Apply in one layer totaling 1/16 inch thick.

2. Cure plaster according to manufacturer's instructions before painting.

D. Hairline cracking within the plaster or plaster separation at edge of a replacement is unacceptable. Completely dismantle such work and reinstall or repair as a crack repair.

3.7 CAST-PLASTER REMOVAL AND REPLACEMENT

A. General: Dismantle and replace cast-plaster at locations indicated on Drawings. Carefully dismantle whole cast units from joint to joint, without damaging surrounding plasterwork.

1. Coordinate removal and installation of cast plaster with other plaster repair and installation work.

2. Inspect for deterioration of supporting plaster and lath, and repair or replace deteriorated material as required for a sound substrate.

3. Maintain lath and supporting members in an undamaged condition so far as practicable. Dismantle damaged lath and supports that cannot be repaired or resecured and replace with new work of same type.

4. Sand repair bonding surfaces and clean the surface with a nonmetallic bristle brush.

5. Wetting Substrate: Wet to damp condition, but without visible water droplets.

B. Replacement Material: Replace cast fabrications in kind.

C. Adhering Cast Plaster: Wet the substrate in replacement area and affix cast plaster using finish-coat plaster for smooth-troweled finish as adhesive and mechanical anchors, if necessary. Support units until adhesive can fully support weight of plaster. Remove excess adhesive.

D. Install cast-plaster fabrications level, plumb, true, and aligned with adjacent materials and ready to receive required finishes. Use concealed shims secured with wet plaster where required for alignment.

1. Install replacement, cast-plaster units into bonding and coursing pattern of existing units.

2. Finish nonarticulated joints with joint-treatment materials so that they are flush or otherwise concealed inconspicuously.

3. Where cast-plaster units are joined to form composite fabrications, join units inconspicuously and as recommended in writing by manufacturer.

4. Repair hollows, voids, scratches, and other surface imperfections on units.

E. Hairline cracking within the plaster or plaster separation at edge of a replacement is unacceptable. Completely dismantle such work and reinstall or repair as a crack repair as directed by Commissioner.

3.8 PATCH-TYPE REPAIR

A. General: Patch voids, fractured surfaces, and crushed areas in otherwise sound plaster that are larger than cracks at locations indicated on Drawings.

1. Notify Commissioner of undocumented detrimental conditions including cracks, bulges, loose backup, rotted wood, rusted metal, and other deteriorated items.

2. Inspect for deterioration of supporting plaster and lath, and repair or replace deteriorated material as required for a sound substrate.

3. Rake perimeter of hole to sound plaster, and slightly undercut existing plaster to enable replacement plaster to tuck behind existing plaster.

4. Clean void to remove loose materials and other foreign matter and deposits that could impair bond with repair material. Where grease, waxes, oils, waterborne staining, or other foreign matter and deposits that could impair bond with repair material have penetrated into the plaster, enlarge the hole to remove these deposits.

5. Wet substrate to damp condition, but without visible water droplets, then install patch material to original profiles.

6. Maintain adjacent plasterwork in an undamaged condition so far as practicable.

B. Fill void with scratch and finish coats as per Article 3.5 above.

C. Finishing: Finish flat surfaces flush and with same texture as adjacent existing plaster. For molded plaster shapes, tool surface to restore the sharp edges and the shape of the molded shape to original contours.

D. Hairline cracking within the plaster or plaster separation at edge of a patch is unacceptable. Completely dismantle such work and reinstall or repair.

3.9 HAIRLINE CRACK REPAIR

A. General: Repair cracks 1/32 inch in width or narrower in otherwise sound plaster at locations indicated on Drawings.

1. Notify Commissioner of undocumented detrimental conditions including cracks, bulges, loose backup, rotted wood, rusted metal, and other deteriorated items.

2. Maintain adjacent plasterwork in an undamaged condition so far as practicable.

B. Existing Finish Coat: Open crack in existing finish coat to at least 1/8 inch in width and check for cracks in base coats.

C. Existing Base Coats: Where inspections indicate failure, proceed as for a large crack repair.

D. Clean out crack to remove loose materials and other foreign matter and deposits that could impair bond with repair material. Where grease, waxes, oils, waterborne staining, or other foreign matter and deposits that could impair bond with repair material have penetrated into the topcoat plaster, widen the crack and sand surface of the exposed basecoat to remove these deposits.

E. Wet substrate to damp condition, but without visible water droplets.

F. Force finish coat plaster into crack, filling crack to original plaster profile.

G. Finishing: Finish flat surfaces flush and with same texture as adjacent existing plaster. For molded plaster shapes, tool surface to restore the sharp edges and the shape of the molded shape to original contours.

3.10 LARGE CRACK REPAIR

A. General: Repair large cracks in width in otherwise sound plaster at locations indicated on Drawings.

1. Maintain adjacent plasterwork in an undamaged condition so far as practicable.

B. Open crack to at least 1/8 inch in width and full depth with V-groove tool and check for bond separation or lath deterioration.

C. Abrade side surfaces of crack and remove inner crack debris by gouging (keying) the inside area of the crack.

D. Clean out crack to remove loose materials and other foreign matter and deposits that could impair bond with repair material. Where grease, waxes, oils, waterborne staining, or other foreign matter and deposits that could impair bond with repair material have penetrated into the plaster, widen the crack to remove these deposits.

E. Wet substrate to damp condition, but without visible water droplets.

F. Install base coat and finish-coat plaster to fill crack to original plaster profile.

G. Finishing: Finish flat surfaces flush and with same texture as adjacent existing plaster. For molded plaster shapes, tool surface to restore the sharp edges and the shape of the molded shape to original contours.

H. Offset Cracks: If the crack is offset in surface plane by more than 1/8 inch, dismantle the plaster on each side of the crack, a minimum width of 6 inches (150 mm) and down to the lath or other substrate. Then, repair as specified for flat-plaster removal and replacement.

3.11 INSTALLATION TOLERANCES

A. Completed plaster installation must not deviate from a true plane by more than 1/8 inch as measured by a 5-foot straightedge placed at any location on a surface, except where existing plaster is retained as a substrate for new plasterwork.

3.12 CLEANING AND PROTECTION

A. Protect work of other trades against damage. Promptly remove plaster from surfaces not indicated to be repaired or plastered. Do not scratch or damage finished surfaces.

B. Repair floors, walls, and other surfaces stained, marred, or otherwise damaged during plastering.

C. Correct damage to other historic surfaces and to new work of other trades by cleaning, repairing, replacing, and refinishing, as approved by Commissioner, and leave in an undamaged condition.

D. Remove temporary protection and enclosure of other work.

END OF SECTION 090300

SECTION 099600 - HIGH-PERFORMANCE COATINGS

PART 1 - GENERAL

1.1 RELATED DOCUMENTS

A. The following documents apply to all required work for the Project: (1) the Contract Drawings, (2) the Specifications, (3) the General Conditions, (4) the Addendum and (5) the Contract (City of New York Standard Construction Contract).

1.2 SUMMARY

A. Section includes surface preparation and the application of high-performance coating systems on the following substrates:

1. Exterior Substrates:
   a. Steel.
   b. Galvanized metal.
   c. Historic wrought iron.

1.3 DEFINITIONS

A. MPI Gloss Level 5: 35 to 70 units at 60 degrees, according to ASTM D523.

B. MPI Gloss Level 6: 70 to 85 units at 60 degrees, according to ASTM D523.

C. MPI Gloss Level 7: More than 85 units at 60 degrees, according to ASTM D523.

1.4 SUBMITTAL PROCEDURES

A. Refer to DDC General Conditions Section 01 33 00 “Submittal Procedures”.

1.5 ACTION SUBMITTALS

A. Product Data: For each type of product. Include preparation requirements and application instructions.

1. Include printout of current "MPI Approved Products List" for each product category specified, with the proposed product highlighted.

B. Samples for Initial Selection: For each type of topcoat product indicated.

C. Samples: For each type of coating system and in each color and gloss of topcoat indicated.

1.6 QUALITY ASSURANCE

A. Refer to DDC General Conditions Section 01 40 00 “Quality Requirements”.

B. Mockups: Apply mockups of each coating system indicated to verify preliminary selections made under Sample submittals and to demonstrate aesthetic effects and set quality standards for materials and execution.

1. Commissioner will select one surface to represent surfaces and conditions for application of each coating system.

a. Wall and Ceiling Surfaces: Provide samples of at least 100 sq. ft. (9 sq. m).
b. Other Items: Commissioner will designate items or areas required.

2. Final approval of color selections will be based on mockups.

a. If preliminary color selections are not approved, the Commissioner should have choice of full range of available colors for additional mockups. Apply additional mockups of additional colors selected by Commissioner at no added cost to City of New York.

PART 2 - PRODUCTS

2.1 MANUFACTURERS

A. Manufacturers: Subject to compliance with requirements, provide products by one of the following:
1. Tnemec Company, Inc.
2. Carboline Coatings, Inc.
3. Sherwin-Williams Protective & Marine Coatings.
4. Or approved equal.

2.2 METAL PRIMERS AND COATINGS

A. Steel Substrates:
1. Primer, for Shop use only:
a. Basis-of-Design Product: Subject to compliance with requirements, provide Tnemec; Chembuild Series 135 (6 mils DFT) or comparable product by one of the following:
1) Carboline Coatings; Carboline’s Carboguard 893
2) RD Coatings; Elastometal
3) Sherwin-Williams; Macropoxy 646 Fast Cure Epoxy
4) Or approved equal.

2. Primer, to be applied in field (low odor):

a. Basis-of-Design Product: Subject to compliance with requirements, provide Tnemec; 27WB Typoxy (6 mils DFT) or comparable product by one of the following:
   1) Carboline Coatings; Carbogard 60 or 893 Epoxy Primer
   2) RD Coatings; Elastometal
   3) Sherwin-Williams; Kem Aqua 8710 or 27W
   4) Or approved equal.

3. Top Coat (2-coats)
   a. Basis-of-Design Product: Subject to compliance with requirements, provide Tnemec; Endura Shields Series 73, two coats or comparable product by one of the following:
      1) Carboline Coatings; Carbocrylic 3359 DTM
      2) RD Coatings; RD-Aquafinish 51 or RD-Multicoat
      3) Sherwin-Williams; Acrolon 218 HS
      4) Or approved equal.

   b. Provide different colors between coats. Finish coat to be approved by the Commissioner.

B. Galvanized -Metal Substrates:
   1. Primer:
      a. Basis-of-Design Product: Subject to compliance with requirements, provide Tnemec; 138 Protuff (6 mils DFT) or comparable product by one of the following:
         1) Carboline Coatings; Carboguard 893 epoxy Primer
         2) RD Coatings; RD-Elastometal
         3) Sherwin-Williams; Macropoxy® EG-1 Rapid Epoxy Primer
         4) Or approved equal.

   2. Top Coat (2-coats)
      a. Basis-of-Design Product: Subject to compliance with requirements, provide Tnemec; Endura-Shield Series 1095, two coats or comparable product by one of the following:
         1) Carboline Coatings; Carbocrylic 3359 DTM
         2) RD Coatings; RD-Aquafinish 51 or RD-Multicoat
         3) Sherwin-Williams; Acrolon 218 HS
         4) Or approved equal.

      b. Provide different colors between coats. Finish coat to be approved by the Commissioner.

C. Historic wrought iron (ornaments, historic jail bars, guardrails at areaways):

   1. Primer and Intermediate coat (2-coats):

      a. Basis-of-Design Product: Subject to compliance with requirements, provide Tnemec; Chembuild Series 135, or comparable product by one of the following:
         1) PPG; PPG Primeron Series

2) Sherwin-Williams; Macropoxy 646 Fast Cure Epoxy
3) Or approved equal.

2. Top Coat (2-coats)
   a. Basis-of-Design Product: Subject to compliance with requirements, provide Tnemec; Fluronar Series 1071, two coats or comparable product by one of the following:
      1) PPG; Coraflon ADS Intermix
      2) Sherwin-Williams; Fluropon or Acrolon 218 HS
      3) Or approved equal.

   b. Color: To match existing and be selected by Commissioner and approved by NYC Landmarks.

   c. Basis-of-Design Product: Subject to compliance with requirements, provide
      1) Primer: Tnemec; 138 Protuff
      2) Topcoat (2 coats): Tnemec; Endura-Shield Series 1095

      or comparable product by one of the following:
   d. Carboline Coatings, Inc
      1) Primer: Carboline Coatings; Carboguard 893 epoxy primer
      2) Topcoat (2 coats): Carboline Coatings; Carbothane 133 HB
   e. Sherwin-Williams Protective & Marine Coatings
      1) Primer: Sherwin-Williams; Macropoxy® EG-1 Rapid epoxy primer
      2) Topcoat (2 coats): Sherwin-Williams; Hi-Solids Polyurethane aliphatic acrylic polyurethane topcoat
   f. Or approved equal.

D. Historic wrought iron (ornaments, historic jail bars, guardrails at areaways):

1. Aliphatic Acrylic Polyurethane over Polyamidoamine Epoxy:

   a. Basis-of-Design Product: Subject to compliance with requirements, provide
      1) Primer: Tnemec; Chembuild Series 135
      2) Intermediate Coat: Tnemec; Chembuild series 135
      3) Topcoat (2 coats): Tnemec; Fluoronar Series 1071

      or comparable product by one of the following:
   b. Carboline Coatings, Inc
      1) Primer: Carboline; Carboguard 893 epoxy primer
      2) Intermediate Coat: Carboline; Carboguard 893 epoxy intermediate
      3) Topcoat (2 coats): Carboline; Carbothane 8815 high-gloss polyurethane finish
   c. Sherwin-Williams Protective & Marine Coatings
      1) Primer: Sherwin-Williams; epoxy primer compatible with polyurethanes
      2) Intermediate Coat: Sherwin-Williams; epoxy polyamide or modified epoxy
      3) Topcoat (2 coats): Sherwin-Williams; VOC Aliphatic Polyurethane or Hi-Solids Polyurethane finish coat
   d. Or approved equal.

2. Color: To match existing and be selected by Commissioner and approved by NYC Landmarks.

2.3 HIGH-PERFORMANCE COATINGS, GENERAL

A. MPI Standards: Products must comply with MPI standards indicated and must be listed in its "MPI Approved Products Lists."

B. Material Compatibility:

1. Materials for use within each paint system must be compatible with one another and substrates indicated, under conditions of service and application as demonstrated by manufacturer, based on testing and field experience.
2. For each coat in a paint system, products must be recommended in writing by topcoat manufacturers for use in paint system and on substrate indicated.
3. Products must be of same manufacturer for each coat in a coating system.

C. Colors: As selected by Commissioner from manufacturer's full range.

PART 3 - EXECUTION

3.1 EXECUTION REQUIREMENTS

A. Refer to DDC General Conditions for execution requirements.

3.2 EXAMINATION

A. Examine substrates and conditions, with Applicator present, for compliance with requirements for maximum moisture content and other conditions affecting performance of the Work.

B. Maximum Moisture Content of Substrates: When measured with an electronic moisture meter as follows:
1. Masonry (Clay and CMUs): 12 percent.

C. Verify suitability of substrates, including surface conditions and compatibility with existing finishes and primers.

D. Proceed with coating application only after unsatisfactory conditions have been corrected.

1. Application of coating indicates acceptance of surfaces and conditions.

3.3 PREPARATION

A. Comply with manufacturer's written instructions and recommendations in "MPI Architectural Painting Specification Manual" applicable to substrates and coating systems indicated.

B. Remove hardware, covers, plates, and similar items already in place that are removable and are not to be painted. If removal is impractical or impossible because of size or weight of item, provide surface-applied protection before surface preparation and painting.

1. After completing painting operations, use workers skilled in the trades involved to reinstall items that were removed. Remove surface-applied protection if any.

C. Clean substrates of substances that could impair bond of coatings, including dust, dirt, oil, grease, and incompatible paints and encapsulants.

1. Remove incompatible primers and reprime substrate with compatible primers or apply tie coat as required to produce coating systems indicated.

D. Steel Substrates: Remove rust, loose mill scale, loose paint and shop primer if any. Clean using methods recommended in writing by paint manufacturer but not less than the following:

1. SSPC-SP 2, "Hand Tool Cleaning."

2. SSPC-SP 3, "Power Tool Cleaning."

3. SSPC-SP 6/NACE No. 3, "Commercial Blast Cleaning."

E. Shop-Primed Steel Substrates: Clean field welds, bolted connections, and abraded areas of shop paint, and paint exposed areas with the same material as used for shop priming to comply with SSPC-PA 1 for touching up shop-primed surfaces.

F. Galvanized-Metal Substrates: Remove grease and oil residue from galvanized sheet metal by mechanical methods to produce clean, lightly etched surfaces that promote adhesion of subsequently applied coatings.

3.4 APPLICATION

A. Apply high-performance coatings according to manufacturer's written instructions and recommendations in "MPI Architectural Painting Specification Manual."

1. Use applicators and techniques suited for coating and substrate indicated.

2. Coat surfaces behind movable equipment and furniture same as similar exposed surfaces. Before final installation, coat surfaces behind permanently fixed equipment or furniture with prime coat only.

3. Coat back sides of access panels, removable or hinged covers, and similar hinged items to match exposed surfaces.

4. Do not apply coatings over labels of independent testing agencies or equipment name, identification, performance rating, or nomenclature plates.

B. Tint each undercoat a lighter shade to facilitate identification of each coat if multiple coats of the same material are to be applied. Tint undercoats to match color of finish coat, but provide sufficient difference in shade of undercoats to distinguish each separate coat.

C. If undercoats or other conditions show through final coat, apply additional coats until cured film has a uniform coating finish, color, and appearance.

D. Apply coatings to produce surface films without cloudiness, spotting, holidays, laps, brush marks, runs, sags, ropiness, or other surface imperfections. Produce sharp glass lines and color breaks.

3.5 FIELD QUALITY CONTROL

A. Dry Film Thickness Testing: City of New York may direct the Contractor to engage the services of a qualified testing and inspecting agency to inspect and test coatings for dry film thickness.

1. Contractor shall touch up and restore coated surfaces damaged by testing.

2. If test results show that dry film thickness of applied coating does not comply with coating manufacturer's written recommendations, Contractor must pay for testing and apply additional coats as needed to provide dry film thickness that complies with coating manufacturer's written recommendations.

3.6 CLEANING AND PROTECTION

A. At end of each workday, remove rubbish, empty cans, rags, and other discarded materials from Project site.

B. After completing coating application, clean spattered surfaces. Remove spattered coatings by washing, scraping, or other methods. Do not scratch or damage adjacent finished surfaces.

C. Protect work of other trades against damage from coating operation. Correct damage by cleaning, repairing, replacing, and recoating, as approved by Commissioner, and leave in an undamaged condition.

D. At completion of construction activities of other trades, touch up and restore damaged or defaced coated surfaces.

END OF SECTION 099600

SECTION 099623 –GRAFFITI RESISTANT COATINGS

PART 1 - GENERAL

1.1 RELATED DOCUMENTS

A. The following documents apply to all required work for the Project: (1) the Contract Drawings, (2) the Specifications, (3) the General Conditions, (4) the Addendum and (5) the Contract (City of New York Standard Construction Contract).

1.2 SUMMARY

A. Section includes surface preparation and the application of anti-graffiti coatings on exterior substrates, including brick, limestone, granite and concrete.

B. For removal of existing anti-graffiti coating, see Section 040310 Historic Masonry Cleaning.

1.3 SUBMITTAL PROCEDURES

A. Refer to DDC General Conditions Section 01 33 00 “Submittal Procedures”.

1.4 ACTION SUBMITTALS

A. Product Data: For each type of product. Include preparation requirements and application instructions.

1. Indicate coating type and VOC content.

B. Samples for Initial Selection: For each type of topcoat product.

C. Samples for Verification: For each type of coating and gloss of topcoat.

1. Submit Samples on sample masonry materials.
2. Apply coats on Samples in steps to show each coat required for system.
3. Label each coat of each Sample.
4. Label each Sample for location and application area.

1.5 QUALITY ASSURANCE

A. Refer to DDC General Conditions Section 01 40 00 “Quality Requirements”.

B. Mockups: Apply mockups of each coating system indicated and finish selected to verify preliminary selections made under Sample submittals and to demonstrate aesthetic effects and set quality standards for materials and execution.

1. Commissioner will select one surface to represent surfaces and conditions for application of each coating system.

a. Vertical and Horizontal Surfaces: Provide samples of at least 100 sq. ft. (9 sq. m).

2. Final approval of selections will be based on mockups.

a. If preliminary color selections are not approved, the Commissioner should have choice of full range of available colors for additional mockups. Apply additional mockups of additional colors selected by Commissioner at no added cost to City of New York.

3. Approval of mockups does not constitute approval of deviations from the Contract Documents contained in mockups unless Commissioner specifically approves such deviations in writing.

4. Subject to compliance with requirements, approved mockups may become part of the completed Work if undisturbed at time of Substantial Completion.

1.6 WARRANTY

A. Manufacturer's Warranty: Manufacturer agrees to repair or replace Exterior Anti-Graffiti Coating that fail in materials or workmanship within specified warranty period.

1. Warranty Period: 10 years from date of Substantial Completion.

1.7 DELIVERY, STORAGE, AND HANDLING

A. Store materials not in use in tightly covered containers in well-ventilated areas with ambient temperatures continuously maintained at not less than 45 deg F (7 deg C).

1. Maintain containers in clean condition, free of foreign materials and residue.

2. Remove rags and waste from storage areas daily.

1.8 FIELD CONDITIONS

A. Apply coating only when temperature of surfaces to be coated and ambient air temperatures are between 50 and 95 deg F (10 and 35 deg C).

B. Do not apply coatings in snow, rain, fog, or mist; when relative humidity exceeds 85 percent; at temperatures less than 5 deg F (3 deg C) above the dew point; or to damp or wet surfaces.

PART 2 - PRODUCTS

2.1 MANUFACTURERS

A. Manufacturers: Subject to compliance with requirements, provide products by one of the following:

1. Keim

2. Chemical Products Industries, Inc.

3. Plastic Maritime Corporation.

4. ProSoCo

5. Weatherman Products, Inc./Rain Guard.

6. Or approved equal.

B. Clear, low sheen, water-borne, non-sacrificial, anti-graffiti coating with a VOCs content less than 60 g/L.

1. Products: Subject to compliance with requirements, provide one of the following:

a. PSS 20 anti-graffiti coating
b. Stainguard WB
c. Wearlon 711
d. Blok-Guard & Graffiti Control II
e. Vandlguard Ten
f. Or approved equal.

2.2 ANTI-GRAFFITI COATINGS: GENERAL

A. Provide anti-graffiti coating system complying with the following:

1. Permanent coating system. Coatings will not require re application regardless of number of graffiti taggings during the life of the 10-year performance warranty period.

2. Show no signs of deterioration or change of appearance after graffiti removal during the warranty period. No ghosting staining or shadowing.

3. Capability of removing 100% of all types of paint and graffiti materials from treated surfaces without damaging the coating or the substrate.

4. Upon graffiti removal, no evidence of graffiti will remain.

5. Must not increase dirt pick-up of substrate

2.3 SOURCE QUALITY CONTROL

A. Testing of Coating Materials: City of New York reserves the right to invoke the following procedure:

1. The Commissioner may direct the Contractor to engage the services of a qualified testing agency to sample coating materials. Contractor will be notified in advance and may be present when samples are taken. If coating materials have already been delivered to Project site, samples may be taken at Project site. Samples will be identified, sealed, and certified by testing agency.

2. Testing agency will perform tests for compliance with product requirements.

3. The Commissioner may direct Contractor to stop applying coatings if test results show materials being used do not comply with product requirements. Contractor must remove noncomplying coating materials from Project site, pay for testing, and recoat surfaces coated with rejected materials. Contractor will be required to remove rejected materials from previously coated surfaces if, on recoating with complying materials, the two coatings are incompatible.

PART 3 - EXECUTION

3.1 EXECUTION REQUIREMENTS

A. Refer to DDC General Conditions for execution requirements.

3.2 EXAMINATION

A. Examine substrates and conditions, with Applicator present, for compliance with requirements for maximum moisture content and other conditions affecting performance of the Work.

B. Maximum Moisture Content of Substrates: When measured with an electronic moisture meter as follows:

1. Masonry: 12 percent.

C. Verify suitability of substrates, including surface conditions and compatibility, with existing finishes and primers.

D. Proceed with coating application only after unsatisfactory conditions have been corrected.

1. Application of coating indicates acceptance of surfaces and conditions.

3.3 PREPARATION

A. Comply with manufacturer's written instructions.

B. Remove hardware, covers, plates, and similar items already in place that are removable and are not to be coated. If removal is impractical or impossible because of size or weight of item, provide surface-applied protection before surface preparation and coating.

1. After completing coating operations, use workers skilled in the trades involved to reinstall items that were removed. Remove surface-applied protection.

C. Clean substrates of substances that could impair bond of coatings, including dust, dirt, oil, grease, and incompatible coatings and encapsulants.

D. Concrete Substrates: Remove release agents, curing compounds, efflorescence, and chalk. Do not coat surfaces if moisture content or alkalinity of surfaces to be coated exceeds that permitted in manufacturer's written instructions.

E. Masonry Substrates: Remove efflorescence and chalk. Do not coat surfaces if moisture content or alkalinity of surfaces or mortar joints exceeds that permitted in manufacturer's written instructions.

3.4 APPLICATION

A. Apply coatings according to manufacturer's written instructions.

1. Use applicators and techniques suited for coating and substrate indicated.

2. Coat surfaces behind movable items same as similar exposed surfaces. Before final installation.

B. Apply coatings to produce surface films without cloudiness, spotting, holidays, laps, brush marks, roller tracking, runs, sags, ropiness, or other surface imperfections. Cut in sharp lines and color breaks.

3.5 FIELD QUALITY CONTROL

A. Dry Film Thickness Testing: City of New York may direct the Contractor to engage the services of a qualified testing and inspecting agency to inspect and test coating for dry film thickness.

1. Contractor will touch up and restore coated surfaces damaged by testing.

2. If test results show that dry film thickness of applied coat does not comply with coating manufacturer's written recommendations, Contractor must pay for testing and apply additional coats as needed to provide dry film thickness that complies with coating manufacturer's written recommendations.

3.6 CLEANING AND PROTECTION

A. At end of each workday, remove rubbish, empty cans, rags, and other discarded materials from Project site.

B. After completing coating application, clean spattered surfaces. Remove spattered coatings by washing, scraping, or other methods. Do not scratch or damage adjacent finished surfaces.

C. Protect work of other trades against damage from coating application. Correct damage to work of other trades by cleaning, repairing, replacing, and refinishing, as approved by Commissioner, and leave in an undamaged condition.

D. At completion of construction activities of other trades, touch up and restore damaged or defaced coated surfaces.

END OF SECTION 099623

SECTION 122413 - ROLLER WINDOW SHADES

PART 1 - GENERAL

1.1 RELATED DOCUMENTS

A. The following documents apply to all required work for the Project: (1) the Contract Drawings, (2) the Specifications, (3) the General Conditions, (4) the Addendum and (5) the Contract (City of New York Standard Construction Contract).

1.2 SUMMARY

A. Section Includes:

1. Manually operated roller shades with single rollers.

B. Related Requirements:

1. Section 061000 "Rough Carpentry" for wood blocking and grounds for mounting roller shades and accessories.

1.3 SUBMITTAL PROCEDURES

A. Refer to DDC General Conditions Section 01 33 00 “Submittal Procedures”.

1.4 ACTION SUBMITTALS

A. Product Data: For each type of product.

1. Include construction details, material descriptions, dimensions of individual components and profiles, features, finishes, and operating instructions for roller shades.

B. Shop Drawings: Show fabrication and installation details for roller shades, including shade and materials, their orientation to rollers, and their seam and batten locations.

C. Sample Board for Initial Selection: For each type and color of shadeband material.

1. Include Samples of accessories involving color selection.

D. Samples for Verification: For each type of roller shade.

1. Shadeband Material: Not less than 10 inches square. Mark interior face of material if applicable.
2. Roller Shade: Full-size operating unit, not less than 16 inches wide by 36 inches long for each type of roller shade indicated.

3. Installation Accessories: Full-size unit, not less than 10 inches long.

E. Product Schedule: For roller shades. Use same window designations indicated on Drawings.

1.5 INFORMATIONAL SUBMITTALS

A. Qualification Data: For installer.

B. Product certificates: For each type of shadeband material.

C. Product test reports: For each type of shadeband material, for tests performed by manufacturer and witnessed by a qualified testing agency.

1.6 CLOSEOUT SUBMITTALS

A. Operation and maintenance data.

1.7 QUALITY ASSURANCE

A. Refer to DDC General Conditions Section 01 40 00 “Quality Requirements

B. Installer Qualifications: Fabricator of products.

C. Mockups: Build mockup on one window to verify selections made under Sample submittals, to demonstrate aesthetic effects, and to set quality standards for fabrication and installation.

1. Approval of mockups does not constitute approval of deviations from the Contract Documents contained in mockups unless the Commissioner specifically approves such deviations in writing.
2. Subject to compliance with requirements, approved mockups may become part of the completed Work if undisturbed at time of Substantial Completion.

1.8 DELIVERY, STORAGE, AND HANDLING

A. Deliver roller shades in factory packages, marked with manufacturer, product name, and location of installation using same designations indicated on Drawings.

1.9 FIELD CONDITIONS

A. Environmental Limitations: Do not install roller shades until construction and finish work in on windows, including painting, is complete and dry and ambient temperature and humidity conditions are maintained at the levels indicated for the space when occupied.

B. Field Measurements: Where roller shades are indicated to fit to other construction, verify dimensions of other construction by field measurements before fabrication and indicate

measurements on Shop Drawings. Allow clearances for operating hardware of operable glazed units through entire operating range. Notify the Commissioner of installation conditions that vary from Drawings. Coordinate fabrication schedule with construction progress to avoid delaying the Work.

PART 2 - PRODUCTS

2.1 MANUFACTURERS

A. Source Limitations: Obtain roller shades from single source from single manufacturer.

2.2 MANUALLY OPERATED SHADES WITH SINGLE ROLLERS

A. Manufacturers: Subject to compliance with requirements, provide products by one of the following:

1. Draper
2. Hunter Douglas
3. Legrand
4. Or approved equal

B. Chain-and-Clutch Operating Mechanisms: With continuous-loop bead chain and clutch that stops shade movement when bead chain is released; permanently adjusted and lubricated.

1. Chain-Retainer Type: Chain tensioner, jamb mounted.

C. Rollers: Corrosion-resistant steel or extruded-aluminum tubes of diameters and wall thicknesses required to accommodate operating mechanisms and weights and widths of shadebands indicated without deflection. Provide with permanently lubricated drive-end assemblies and idle-end assemblies designed to facilitate removal of shadebands for service.

1. Roller Drive-End Location: Right side of interior face of shade.
2. Direction of Shadeband Roll: Regular, from back (exterior face) of roller.
3. Shadeband-to-Roller Attachment: Removable spline fitting into integral channel in tube.

D. Mounting Hardware: Brackets or endcaps, corrosion resistant and compatible with roller assembly, operating mechanism, installation accessories, and mounting location and conditions indicated.

E. Roller-Coupling Assemblies: Coordinated with operating mechanism and designed to join up to three inline rollers into a multiband shade that is operated by one roller drive-end assembly.

F. Shadebands:

1. Shadeband Material: Light-filtering fabric.

a. Color: As selected by Commissioner from manufacturer's full range.

b. Fire Protection: Meet NFPA 701 (Class A rating)
c. Bacteria Resistant: ASTM G21 & G22
d. Openness Factor: 3%, 5%, 10% & 25% (as selected by Commissioner).

2. Shadeband Bottom (Hem) Bar: Steel or extruded aluminum.

a. Type: Enclosed in sealed pocket of shadeband material.
b. Color and Finish: As selected by Commissioner from manufacturer's full range

G. Installation Accessories:

1. Front Fascia: Aluminum extrusion that conceals front and underside of roller and operating mechanism and attaches to roller endcaps without exposed fasteners.
2. Endcap Covers: To cover exposed endcaps.
3. Closure Panel and Wall Clip: Removable aluminum panel designed for installation at bottom of site-constructed ceiling recess or pocket and for snap-in attachment to wall clip without fasteners.
4. Installation Accessories Color and Finish: As selected from manufacturer's full range

2.3 ROLLER SHADE FABRICATION

A. Product Safety Standard: Fabricate roller shades to comply with WCMA A 100.1

B. Unit Sizes: Fabricate units in sizes to fill window and other openings as follows, measured at 74 deg F (23 deg C):

1. Between (Inside) Jamb Installation: Width equal to jamb-to-jamb dimension of opening in which shade is installed less 1/4 inch per side or 1/2-inch total, plus or minus 1/8 inch. Length equal to head-to-sill or -floor dimension of opening in which shade is installed less 1/4 inch, plus or minus 1/8 inch.
2. Outside of Jamb Installation: Width and length as indicated, with terminations between shades of end-to-end installations at centerlines of mullion or other defined vertical separations between openings.

PART 3 - EXECUTION

3.1 EXECUTION REQUIREMENTS

A. Refer to DDC General Conditions for execution requirements.

3.2 ROLLER SHADE INSTALLATION

A. Install roller shades level, plumb, and aligned with adjacent units according to manufacturer's written instructions.

1. Opaque Shadebands: Located so shadeband is not closer than 2 inches to interior face of glass. Allow clearances for window operation hardware.

B. Adjust and balance roller shades to operate smoothly, easily, safely, and free from binding or malfunction throughout entire operational range.

C. Clean roller shade surfaces, after installation, according to manufacturer's written instructions.

D. Replace damaged roller shades that cannot be repaired, in a manner approved by Commissioner, before time of Substantial Completion.

3.3 DEMONSTRATION

A. Engage a factory-authorized service representative to instruct City of New York maintenance personnel to adjust, operate, and maintain roller shades.

END OF SECTION 122413

SECTION 220500 - COMMON WORK RESULTS FOR PLUMBING

PART 1 - GENERAL

1.1 RELATED DOCUMENTS

A. The following documents apply to all required work for the Project: (1) the Contract Drawings, (2) the Specifications, (3) the General Conditions, (4) the Addendum and (5) the Contract (City of New York Standard Construction Contract).

1.2 SUMMARY

A. This Section includes the following:

1. Piping materials and installation instructions common to most piping systems.
2. Dielectric fittings.
3. Mechanical sleeve seals.
4. Sleeves.
5. Escutcheons.
6. Grout.
7. Plumbing demolition.
8. Equipment installation requirements common to equipment sections.
9. Concrete bases.
10. Supports and anchorages.

1.3 DEFINITIONS

A. Finished Spaces: Spaces other than plumbing and electrical equipment rooms, furred spaces, pipe chases, unheated spaces immediately below roof, spaces above ceilings, unexcavated spaces, crawlspaces, and tunnels.

B. Exposed, Interior Installations: Exposed to view indoors. Examples include finished occupied spaces and plumbing equipment rooms.

C. Exposed, Exterior Installations: Exposed to view outdoors or subject to outdoor ambient temperatures and weather conditions. Examples include rooftop locations.

D. Concealed, Interior Installations: Concealed from view and protected from physical contact by building occupants. Examples include above ceilings and in chases.

E. Concealed, Exterior Installations: Concealed from view and protected from weather conditions and physical contact by building occupants but subject to outdoor ambient temperatures. Examples include installations within unheated shelters.

1.4 SUBMITTAL PROCEDURES

A. Refer to DDC General Conditions Section 01 33 00 “Submittal Procedures”.

1.5 SUBMITTALS

A. Welding certificates.

1.6 QUALITY ASSURANCE

A. Refer to DDC General Conditions Section 01 40 00 “Quality Requirements”.

B. Steel Support Welding: Qualify processes and operators according to AWS D1.1, "Structural Welding Code--Steel."

PART 2 - PRODUCTS

2.1 PIPE, TUBE, AND FITTINGS

A. Refer to individual Division 22 piping Sections for pipe, tube, and fitting materials and joining methods.

B. Pipe Threads: ASME B1.20.1 for factory-threaded pipe and pipe fittings.

2.2 JOINING MATERIALS

A. Refer to individual Division 22 piping Sections for special joining materials not listed below.

B. Pipe-Flange Gasket Materials: ASME B16.21, nonmetallic, flat, asbestos-free, 1/8-inch maximum thickness unless thickness or specific material is indicated.

2.3 DIELECTRIC FITTINGS

A. Description: Combination fitting of copper alloy and ferrous materials with threaded, solder-joint, plain, or weld-neck end connections that match piping system materials.

B. Insulating Material: Suitable for system fluid, pressure, and temperature.

C. Dielectric Unions: Factory-fabricated, union assembly, for 250-psig minimum working pressure at 180 deg F.

D. Dielectric Flanges: Factory-fabricated, companion-flange assembly, for 150- or 300-psig minimum working pressure as required to suit system pressures.

E. Dielectric Couplings: Galvanized-steel coupling with inert and noncorrosive, thermoplastic lining; threaded ends; and 300-psig minimum working pressure at 225 deg F.

F. Dielectric Nipples: Electroplated steel nipple with inert and noncorrosive, thermoplastic lining; plain, threaded, or grooved ends; and 300-psig minimum working pressure at 225 deg F.

2.4 MECHANICAL SLEEVE SEALS

A. Description: Modular sealing element unit, designed for field assembly, to fill annular space between pipe and sleeve.

B. Sealing Elements: EPDM interlocking links shaped to fit surface of pipe. Include type and number required for pipe material and size of pipe.

C. Pressure Plates: Stainless steel. Include two for each sealing element.

D. Connecting Bolts and Nuts: Stainless steel of length required to secure pressure plates to sealing elements. Include one for each sealing element.

2.5 SLEEVES

A. Galvanized-Steel Sheet: 0.0239-inch minimum thickness; round tube closed with welded longitudinal joint.

B. Steel Pipe: ASTM A 53, Type E, Grade B, Schedule 40, galvanized, plain ends.

C. Cast Iron: Cast or fabricated "wall pipe" equivalent to ductile-iron pressure pipe, with plain ends and integral waterstop, unless otherwise indicated.

D. Stack Sleeve Fittings: Manufactured, cast-iron sleeve with integral clamping flange. Include clamping ring and bolts and nuts for membrane flashing.

1. Underdeck Clamp: Clamping ring with set screws.

2.6 ESCUTCHEONS

A. Description: Manufactured wall and ceiling escutcheons and floor plates, with an ID to closely fit around pipe, tube, and insulation of insulated piping and an OD that completely covers opening.

B. One-Piece, Deep-Pattern Type: Deep-drawn, box-shaped brass with polished chrome-plated finish.

C. One-Piece, Cast-Brass Type: With set screw.

1. Finish: Polished chrome-plated.

D. Split-Casting, Cast-Brass Type: With concealed hinge and set screw.

1. Finish: Polished chrome-plated.

2.7 GROUT

A. Description: ASTM C 1107, Grade B, nonshrink and nonmetallic, dry hydraulic-cement grout.

1. Characteristics: Post-hardening, volume-adjusting, nonstaining, noncorrosive, nongaseous, and recommended for interior and exterior applications.
2. Design Mix: 5000-psi, 28-day compressive strength.
3. Packaging: Premixed and factory packaged.

PART 3 - EXECUTION

3.1 EXECUTION REQUIREMENTS

A. Refer to DDC General Conditions for execution requirements.

3.2 PLUMBING DEMOLITION

A. Refer to Section 024119 "Selective Demolition" for general demolition requirements and procedures.

B. Disconnect, demolish, and remove plumbing systems, equipment, and components indicated to be removed.

1. Piping to Be Removed: Remove portion of piping indicated to be removed and cap or plug remaining piping with same or compatible piping material.
2. Piping to Be Abandoned in Place: Drain piping and cap or plug piping with same or compatible piping material.
3. Equipment to Be Removed: Disconnect and cap services and remove equipment.
4. Equipment to Be Removed and Reinstalled: Disconnect and cap services and remove, clean, and store equipment; when appropriate, reinstall, reconnect, and make equipment operational.
5. Equipment to Be Removed and Salvaged: Disconnect and cap services and remove equipment and deliver to City of New York.

C. If pipe, insulation, or equipment to remain is damaged in appearance or is unserviceable, remove damaged or unserviceable portions and replace with new products of equal capacity and quality.

3.3 PIPING SYSTEMS - COMMON REQUIREMENTS

A. Install piping according to the following requirements and Division 22 Sections specifying piping systems.

B. Drawing plans, schematics, and diagrams indicate general location and arrangement of piping systems. Indicated locations and arrangements were used to size pipe and calculate friction loss, expansion, pump sizing, and other design considerations. Install piping as indicated unless deviations to layout are approved on Coordination Drawings.

C. Install piping in concealed locations, unless otherwise indicated and except in equipment rooms and service areas.

D. Install piping indicated to be exposed and piping in equipment rooms and service areas at right angles or parallel to building walls. Diagonal runs are prohibited unless specifically indicated otherwise.

E. Install piping above accessible ceilings to allow sufficient space for ceiling panel removal.

F. Install piping to permit valve servicing.

G. Install piping at indicated slopes.

H. Install piping free of sags and bends.

I. Install fittings for changes in direction and branch connections.

J. Install piping to allow application of insulation.

K. Select system components with pressure rating equal to or greater than system operating pressure.

L. Install escutcheons for penetrations of walls, ceilings, and floors.

M. Install sleeves for pipes passing through concrete and masonry walls, gypsum-board partitions, and concrete floor and roof slabs.

N. Aboveground, Exterior-Wall Pipe Penetrations: Seal penetrations using sleeves and mechanical sleeve seals. Select sleeve size to allow for 1-inch annular clear space between pipe and sleeve for installing mechanical sleeve seals.

1. Install steel pipe for sleeves smaller than 6 inches in diameter.
2. Install cast-iron "wall pipes" for sleeves 6 inches and larger in diameter.
3. Mechanical Sleeve Seal Installation: Select type and number of sealing elements required for pipe material and size. Position pipe in center of sleeve. Assemble mechanical sleeve seals and install in annular space between pipe and sleeve. Tighten bolts against pressure plates that cause sealing elements to expand and make watertight seal.

O. Underground, Exterior-Wall Pipe Penetrations: Install cast-iron "wall pipes" for sleeves. Seal pipe penetrations using mechanical sleeve seals. Select sleeve size to allow for 1-inch annular clear space between pipe and sleeve for installing mechanical sleeve seals.

1. Mechanical Sleeve Seal Installation: Select type and number of sealing elements required for pipe material and size. Position pipe in center of sleeve. Assemble mechanical sleeve seals and install in annular space between pipe and sleeve. Tighten bolts against pressure plates that cause sealing elements to expand and make watertight seal.

P. Fire-Barrier Penetrations: Maintain indicated fire rating of walls, partitions, ceilings, and floors at pipe penetrations. Seal pipe penetrations with firestop materials. Refer to Section 07 84 13 “Penetration Firestopping” for materials.

Q. Verify final equipment locations for roughing-in.

R. Refer to equipment specifications in Section 221316 “Sanitary Vent Pipping”, 221413 “Storm Drainage Piping”, 221423 “Storm Drainage Piping Specialties” for other roughing-in requirements.

3.4 PIPING JOINT CONSTRUCTION

A. Join pipe and fittings according to the following requirements and Division 22 Sections specifying piping systems.

B. Ream ends of pipes and tubes and remove burrs. Bevel plain ends of steel pipe.

C. Remove scale, slag, dirt, and debris from inside and outside of pipe and fittings before assembly.

D. Threaded Joints: Thread pipe with tapered pipe threads according to ASME B1.20.1. Cut threads full and clean using sharp dies. Ream threaded pipe ends to remove burrs and restore full ID. Join pipe fittings and valves as follows:

1. Apply appropriate tape or thread compound to external pipe threads unless dry seal threading is specified.
2. Damaged Threads: Do not use pipe or pipe fittings with threads that are corroded or damaged. Do not use pipe sections that have cracked or open welds.

E. Flanged Joints: Select appropriate gasket material, size, type, and thickness for service application. Install gasket concentrically positioned. Use suitable lubricants on bolt threads.

3.5 ERECTION OF METAL SUPPORTS AND ANCHORAGES

A. Cut, fit, and place miscellaneous metal supports accurately in location, alignment, and elevation to support and anchor plumbing materials and equipment.

B. Field Welding: Comply with AWS D1.1.

3.6 ERECTION OF WOOD SUPPORTS AND ANCHORAGES

A. Cut, fit, and place wood grounds, nailers, blocking, and anchorages to support, and anchor plumbing materials and equipment.

B. Select fastener sizes that will not penetrate members if opposite side will be exposed to view or will receive finish materials. Tighten connections between members. Install fasteners without splitting wood members.

C. Attach to substrates as required to support applied loads.

3.7 GROUTING

A. Mix and install grout for plumbing equipment base bearing surfaces, pump and other equipment base plates, and anchors.

B. Clean surfaces that will come into contact with grout.

C. Provide forms as required for placement of grout.

D. Avoid air entrapment during placement of grout.

E. Place grout, completely filling equipment bases.

F. Place grout on concrete bases and provide smooth bearing surface for equipment.

G. Place grout around anchors.

H. Cure placed grout.

END OF SECTION 220500

SECTION 221316 - SANITARY WASTE AND VENT PIPING

PART 1 - GENERAL

1.1 RELATED DOCUMENTS

A. The following documents apply to all required work for the Project: (1) the Contract Drawings, (2) the Specifications, (3) the General Conditions, (4) the Addendum and (5) the Contract (City of New York Standard Construction Contract).

1.2 SUMMARY

A. This Section includes the following soil and waste, sanitary drainage and vent piping inside the building:

1. Pipe, tube, and fittings.
2. Special pipe fittings.

1.3 SUBMITTAL PROCEDURES

A. Refer to DDC General Conditions Section 01 33 00 “Submittal Procedures”.

1.4 PERFORMANCE REQUIREMENTS

A. Components and installation must be capable of withstanding the following minimum working pressure, unless otherwise indicated:

1. Soil, Waste, and Vent Piping: 10-foot head of water

1.5 SUBMITTALS

A. Field quality-control inspection and test reports.

1.6 QUALITY ASSURANCE

A. Refer to DDC General Conditions Section 01 40 00 “Quality Requirements”.

B. Piping materials to bear label, stamp, or other markings of specified testing agency.

PART 2 - PRODUCTS

2.1 PIPING MATERIALS

A. Hub-and-Spigot, Cast-Iron Pipe and Fittings: ASTM A 74, Service class.

1. Gaskets: ASTM C 564, rubber.

B. Hubless Cast-Iron Pipe and Fittings: ASTM A 888 or CISPI 301.

1. Shielded Couplings: ASTM C 1277 assembly of metal shield or housing, corrosion-resistant fasteners, and rubber sleeve with integral, center pipe stop.

a. Standard, Shielded, Stainless-Steel Couplings: CISPI 310, with stainless-steel corrugated shield; stainless-steel bands and tightening devices; and ASTM C 564, rubber sleeve.
b. Heavy-Duty, Shielded, Stainless-Steel Couplings: With stainless-steel shield, stainless-steel bands and tightening devices, and ASTM C 564, rubber sleeve.

C. Steel Pipe: ASTM A 53/A 53M, Type E or S, Grade A or B, Schedule 40, galvanized. Include ends matching joining method.

1. Drainage Fittings: ASME B16.12, galvanized, threaded, cast-iron drainage pattern.
2. Pressure Fittings:

a. Steel Pipe Nipples: ASTM A 733, made of ASTM A 53/A 53M or ASTM A 106, Schedule 40, galvanized, seamless steel pipe. Include ends matching joining method.
b. Malleable-Iron Unions: ASME B16.39; Class 150; hexagonal-stock body with ball-and-socket, metal-to-metal, bronze seating surface; and female threaded ends.
c. Gray-Iron, Threaded Fittings: ASME B16.4, Class 125, galvanized, standard pattern.
d. Cast-Iron Flanges: ASME B16.1, Class 125.
e. Cast-Iron, Flanged Fittings: ASME B16.1, Class 125, galvanized.

PART 3 - EXECUTION

3.1 EXECUTION REQUIREMENTS

A. Refer to DDC General Conditions for execution requirements.

3.2 PIPING APPLICATIONS

A. Aboveground, soil, waste, and vent piping NPS 4 and smaller to be any of the following:

1. Service class, hub-and-spigot, cast-iron soil pipe and fittings; gaskets; and compression joints.

2. Hubless cast-iron soil pipe and fittings; standard, shielded, stainless-steel couplings; and hubless-coupling joints.
3. Steel pipe, drainage fittings, and threaded joints.
4. Copper DWV tube, copper drainage fittings, and soldered joints.

B. Aboveground, soil, waste, and vent piping NPS 5 and larger to be any of the following:

1. Service class, cast-iron soil pipe and fittings; gaskets; and compression joints.
2. Hubless cast-iron soil pipe and fittings; standard, shielded, stainless-steel couplings; and hubless-coupling joints.
3. Steel pipe, drainage fittings, and threaded joints.
4. Copper DWV tube, copper drainage fittings, and soldered joints.

C. Underground, soil, waste, and vent piping NPS 4 and smaller to be any of the following:

1. Service class, hub-and-spigot, cast-iron soil pipe and fittings; gaskets; and compression joints.
2. Hubless cast-iron soil pipe and fittings; standard, shielded, stainless-steel couplings; and hubless-coupling joints.

D. Underground, soil and waste Piping NPS 5 and larger to be any of the following:

1. Service class, cast-iron soil pipe and fittings; gaskets; and compression joints.
2. Hubless cast-iron soil pipe and fittings; standard, shielded, stainless-steel couplings; and hubless-coupling joints.
3. ABS pipe, ABS socket fittings, and solvent-cemented joints.

3.3 PIPING INSTALLATION

A. Basic piping installation requirements are specified in Section 22 05 00 "Common Work Results for Plumbing."

B. Install cleanouts at grade and extend to where building sanitary drains connect to building sanitary sewers.

C. Install cast-iron sleeve with water stop and mechanical sleeve seal at each service pipe penetration through foundation wall. Select number of interlocking rubber links required to make installation watertight. Sleeves and mechanical sleeve seals are specified in Section 22 05 00 "Common Work Results for Plumbing."

D. Install wall penetration system at each service pipe penetration through foundation wall. Make installation watertight. Wall penetration systems are specified in Section 22 05 00 "Common Work Results for Plumbing."

E. Install cast-iron soil piping according to CISPI's "Cast Iron Soil Pipe and Fittings Handbook," Chapter IV, "Installation of Cast Iron Soil Pipe and Fittings."

F. Make changes in direction for soil and waste drainage and vent piping using appropriate branches, bends, and long-sweep bends. Sanitary tees and short-sweep 1/4 bends may be used on vertical stacks if change in direction of flow is from horizontal to vertical. Use long-turn,

double Y-branch and 1/8-bend fittings if 2 fixtures are installed back to back or side by side with common drain pipe. Straight tees, elbows, and crosses may be used on vent lines. Do not change direction of flow more than 90 degrees. Use proper size of standard increasers and reducers if pipes of different sizes are connected. Reducing size of drainage piping in direction of flow is prohibited.

G. Lay buried building drainage piping beginning at low point of each system. Install true to grades and alignment indicated, with unbroken continuity of invert. Place hub ends of piping upstream. Install required gaskets according to manufacturer's written instructions for use of lubricants, cements, and other installation requirements. Maintain swab in piping and pull past each joint as completed.

H. Install soil and waste drainage and vent piping at the following minimum slopes, unless otherwise indicated:

1. Building Sanitary Drain: 2 percent downward in direction of flow for piping NPS 3 and smaller; 1 percent downward in direction of flow for piping NPS 4 and larger.
2. Horizontal Sanitary Drainage Piping: 2 percent downward in direction of flow.
3. Vent Piping: 1 percent down toward vertical fixture vent or toward vent stack.

I. Sleeves are not required for cast-iron soil piping passing through concrete slabs-on-grade if slab is without membrane waterproofing.

J. Do not enclose, cover, or put piping into operation until it is inspected and approved by NYC Department of Buildings.

3.4 JOINT CONSTRUCTION

A. Basic piping joint construction requirements are specified in Section 22 05 00 "Common Work Results for Plumbing."

B. Cast-Iron, Soil-Piping Joints: Make joints according to CISPI's "Cast Iron Soil Pipe and Fittings Handbook," Chapter IV, "Installation of Cast Iron Soil Pipe and Fittings."

1. Gasketed Joints: Make with rubber gasket matching class of pipe and fittings.
2. Hubless Joints: Make with rubber gasket and sleeve or clamp.

3.5 HANGER AND SUPPORT INSTALLATION

A. Install the following:

1. Vertical Piping: MSS Type 8 or Type 42, clamps.
2. Individual, Straight, Horizontal Piping Runs: According to the following:

   a. 100 Feet and Less: MSS Type 1, adjustable, steel clevis hangers.
   b. Longer Than 100 Feet: MSS Type 43, adjustable roller hangers.
   c. Longer Than 100 Feet, if Indicated: MSS Type 49, spring cushion rolls.

3. Multiple, Straight, Horizontal Piping Runs 100 Feet or Longer: MSS Type 44, pipe rolls. Support pipe rolls on trapeze.

4. Base of Vertical Piping: MSS Type 52, spring hangers.

B. Install supports.

C. Support vertical piping and tubing at base and at each floor.

D. Rod diameter may be reduced 1 size for double-rod hangers, with 3/8-inch minimum rods.

E. Install hangers for cast-iron soil piping with the following maximum horizontal spacing and minimum rod diameters:

1. NPS 1-1/2 and NPS 2: 60 inches with 3/8-inch rod.
2. NPS 3: 60 inches with 1/2-inch rod.
3. NPS 4 and NPS 5: 60 inches with 5/8-inch rod.
4. NPS 6: 60 inches with 3/4-inch rod.
5. Spacing for 10-foot lengths may be increased to 10 feet. Spacing for fittings is limited to 60 inches.

F. Install supports for vertical cast-iron soil piping every 15 feet.

G. Install hangers for steel piping with the following maximum horizontal spacing and minimum rod diameters:

1. NPS 1-1/4: 84 inches with 3/8-inch rod.
2. NPS 1-1/2: 108 inches with 3/8-inch rod.
3. NPS 2: 10 feet with 3/8-inch rod.
4. NPS 2-1/2: 11 feet with 1/2-inch rod.
5. NPS 3: 12 feet with 1/2-inch rod.
6. NPS 4 and NPS 5: 12 feet with 5/8-inch rod.
7. NPS 6: 12 feet with 3/4-inch rod.

H. Install supports for vertical steel piping every 15 feet.

I. Install hangers for copper tubing with the following maximum horizontal spacing and minimum rod diameters:

1. NPS 1-1/4: 72 inches with 3/8-inch rod.
2. NPS 1-1/2 and NPS 2: 96 inches with 3/8-inch rod.
3. NPS 2-1/2: 108 inches with 1/2-inch rod.
4. NPS 3 to NPS 5: 10 feet with 1/2-inch rod.
5. NPS 6: 10 feet with 5/8-inch rod.

J. Install supports for vertical copper tubing every 10 feet.

K. Support piping and tubing not listed above according to MSS SP-69 and manufacturer's written instructions.

3.6 CONNECTIONS

A. Connect soil and waste piping to exterior sanitary sewerage piping. Use transition fitting to join dissimilar piping materials.

3.7 FIELD QUALITY CONTROL

A. During installation, notify NYC Department of Buildings Inspector at least 24 hours before inspection must be made. Perform tests specified below in presence of NYC Department of Buildings Inspector.

1. Roughing-in Inspection: Arrange for inspection of piping before concealing or closing-in after roughing-in and before setting fixtures.
2. Final Inspection: Arrange for final inspection by NYC Department of Buildings Inspector to observe tests specified below and to ensure compliance with requirements.

B. Reinspection: If NYC Department of Buildings Inspector finds that piping will not pass test or inspection, make required corrections, and arrange for reinspection.

C. Reports: Prepare inspection reports.

D. Test sanitary drainage and vent piping.

1. Repair leaks and defects with new materials and retest piping, or portion thereof, until satisfactory results are obtained.
2. Prepare reports for tests and required corrective action.

3.8 CLEANING

A. Clean interior of piping. Remove dirt and debris as work progresses.

B. Protect drains during remainder of construction period to avoid clogging with dirt and debris and to prevent damage from traffic and construction work.

C. Place plugs in ends of uncompleted piping at end of day and when work stops.

END OF SECTION 221316

SECTION 221413 – FACILITY STORM DRAINAGE PIPING

PART 1 - GENERAL

1.1 RELATED DOCUMENTS

A. The following documents apply to all required work for the Project: (1) the Contract Drawings, (2) the Specifications, (3) the General Conditions, (4) the Addendum and (5) the Contract (City of New York Standard Construction Contract).

1.2 SUMMARY

A. This Section includes the following storm drainage piping inside the building.

1. Pipe, tube, and fittings.
2. Special pipe fittings.

1.3 SUBMITTAL PROCEDURES

A. Refer to DDC General Conditions Section 01 33 00 “Submittal Procedures”.

1.4 PERFORMANCE REQUIREMENTS

A. Components and installation must be capable of withstanding the following minimum working pressure, unless otherwise indicated:

1. Storm Drainage Piping: 10-foot head of water.

1.5 SUBMITTALS

A. Field quality-control inspection and test reports.

1.6 QUALITY ASSURANCE

A. Refer to DDC General Conditions Section 01 40 00 “Quality Requirements”.

B. Piping materials must bear label, stamp, or other markings of specified testing agency.

PART 2 - PRODUCTS

2.1 PIPING MATERIALS

A. Hub-and-Spigot, Cast-Iron Pipe and Fittings: ASTM A 74, Service class.

1. Gaskets: ASTM C 564, rubber.

B. Hubless Cast-Iron Pipe and Fittings: ASTM A 888 or CISPI 301 only at non-visible locations.

1. Shielded Couplings: ASTM C 1277 assembly of metal shield or housing, corrosion-resistant fasteners, and rubber sleeve with integral, center pipe stop.

a. Standard, Shielded, Stainless-Steel Couplings: CISPI 310, with stainless-steel corrugated shield; stainless-steel bands and tightening devices; and ASTM C 564, rubber sleeve.
b. Heavy-Duty, Shielded, Stainless-Steel Couplings: With stainless-steel shield, stainless-steel bands and tightening devices, and ASTM C 564, rubber sleeve.

C. Steel Pipe: ASTM A 53/A 53M, Type E or S, Grade A or B, Schedule 40, galvanized. Include ends matching joining method.

1. Drainage Fittings: ASME B16.12, galvanized, threaded, cast-iron drainage pattern.

PART 3 - EXECUTION

3.1 EXECUTION REQUIREMENTS

A. Refer to DDC General Conditions for execution requirements.

3.2 PIPING APPLICATIONS

A. Special pipe fittings with pressure ratings at least equal to piping pressure ratings may be used in applications below, unless otherwise indicated.

B. Aboveground storm drainage piping NPS 6 and smaller will be any of the following:

1. Service class, cast-iron soil pipe and fittings; gaskets; and gasketed joints.
2. Steel pipe, drainage fittings, and threaded joints.

C. Underground storm drainage piping NPS 6 and smaller will be any of the following:

1. Service class, cast-iron soil pipe and fittings; gaskets; and gasketed joints.
2. Hubless cast-iron soil pipe and fittings; standard, shielded, stainless-steel couplings; and coupled joints.
3. Steel pipe, drainage fittings, and threaded joints.

3.3 PIPING INSTALLATION

A. Basic piping installation requirements are specified in Section 22 05 00 "Common Work Results for Plumbing."

B. Install cleanouts at grade and extend to where building storm drains connect to building storm sewers. Cleanouts are specified in Section 22 14 23 "Storm Drainage Piping Specialties."

C. Install cast-iron sleeve with water stop and mechanical sleeve seal at each service pipe penetration through foundation wall. Select number of interlocking rubber links required to make installation watertight. Sleeves and mechanical sleeve seals are specified in Section 22 05 00 "Common Work Results for Plumbing."

D. Install wall-penetration-fitting system at each service pipe penetration through foundation wall. Make installation watertight.

E. Install cast-iron soil piping according to CISPI's "Cast Iron Soil Pipe and Fittings Handbook," Chapter IV, "Installation of Cast Iron Soil Pipe and Fittings."

F. Make changes in direction for storm piping using appropriate branches, bends, and long-sweep bends. Do not change direction of flow more than 90 degrees. Use proper size of standard increasers and reducers if pipes of different sizes are connected. Reducing size of drainage piping in direction of flow is prohibited.

G. Lay buried building drain piping beginning at low point of each system. Install true to grades and alignment indicated, with unbroken continuity of invert. Place hub ends of piping upstream. Install required gaskets according to manufacturer's written instructions for use of lubricants, cements, and other installation requirements. Maintain swab in piping and pull past each joint as completed.

H. Install storm drainage piping at the following minimum slopes, unless otherwise indicated:

1. Building Storm Drain: 1 percent downward in direction of flow for piping NPS 3 and smaller; 1 percent downward in direction of flow for piping NPS 4 and larger.
2. Horizontal Storm-Drainage Piping: 2 percent downward in direction of flow.

I. Sleeves are not required for cast-iron soil piping passing through concrete slabs-on-grade if slab is without membrane waterproofing.

J. Do not enclose, cover, or put piping into operation until it is inspected and approved by NYC Department of Buildings.

3.4 JOINT CONSTRUCTION

A. Basic piping joint construction requirements are specified in Section 22 05 00 "Common Work Results for Plumbing."

B. Hub-and-Spigot, Cast-Iron Soil Piping Gasketed Joints: Join according to CISPI's "Cast Iron Soil Pipe and Fittings Handbook" for compression joints.

C. Hubless Cast-Iron Soil Piping Coupled Joints: Join according to CISPI 310 and CISPI's "Cast Iron Soil Pipe and Fittings Handbook" for hubless-coupling joints.

D. Soldered Joints: Use ASTM B 813, water-flushable, lead-free flux; ASTM B 32, lead-free-alloy solder; and ASTM B 828 procedure, unless otherwise indicated.

3.5 VALVE INSTALLATION

A. Backwater Valves: Install backwater valves in piping subject to backflow.

1. Horizontal Piping: Horizontal backwater valves. Use normally closed type, unless otherwise indicated.
2. Install backwater valves in accessible locations.
3. Backwater valve are specified in Section 22 14 23 "Storm Drainage Piping Specialties."

3.6 HANGER AND SUPPORT INSTALLATION

A. Install the following:

1. Vertical Piping: MSS Type 8 or Type 42, clamps.
2. Individual, Straight, Horizontal Piping Runs: According to the following:

   a. 100 Feet and Less: MSS Type 1, adjustable, steel clevis hangers.
   b. Longer Than 100 Feet: MSS Type 43, adjustable roller hangers.
   c. Longer Than 100 Feet, if Indicated: MSS Type 49, spring cushion rolls.

3. Multiple, Straight, Horizontal Piping Runs 100 Feet or Longer: MSS Type 44, pipe rolls. Support pipe rolls on trapeze.
4. Base of Vertical Piping: MSS Type 52, spring hangers.

B. Install supports.

C. Support vertical piping and tubing at base and at each floor.

D. Rod diameter may be reduced 1 size for double-rod hangers, with 3/8-inch minimum rods.

E. Install hangers for cast-iron soil piping with the following maximum horizontal spacing and minimum rod diameters:

1. NPS 1-1/2 and NPS 2: 60 inches with 3/8-inch rod.
2. NPS 3: 60 inches with 1/2-inch rod.
3. NPS 4 and NPS 5: 60 inches with 5/8-inch rod.
4. NPS 6: 60 inches with 3/4-inch rod.
5. Spacing for 10-foot lengths may be increased to 10 feet. Spacing for fittings is limited to 60 inches.

F. Install supports for vertical cast-iron soil piping every 15 feet.

G. Install hangers for steel piping with the following maximum horizontal spacing and minimum rod diameters:

1. NPS 1-1/4: 84 inches with 3/8-inch rod.
2. NPS 1-1/2: 108 inches with 3/8-inch rod.
3. NPS 2: 10 feet with 3/8-inch rod.
4. NPS 2-1/2: 11 feet with 1/2-inch rod.
5. NPS 3: 12 feet with 1/2-inch rod.
6. NPS 4 and NPS 5: 12 feet with 5/8-inch rod.
7. NPS 6: 12 feet with 3/4-inch rod.

H. Install supports for vertical steel piping every 15 feet.

I. Install hangers for copper tubing with the following maximum horizontal spacing and minimum rod diameters:

1. NPS 1-1/4: 72 inches with 3/8-inch rod.
2. NPS 1-1/2 and NPS 2: 96 inches with 3/8-inch rod.
3. NPS 2-1/2: 108 inches with 1/2-inch rod.
4. NPS 3 to NPS 5: 10 feet with 1/2-inch rod.
5. NPS 6: 10 feet with 5/8-inch rod.

J. Install supports for vertical copper tubing every 10 feet.

K. Support piping and tubing not listed above according to MSS SP-69 and manufacturer's written instructions.

3.7 CONNECTIONS

A. Connect interior storm drainage piping to exterior storm drainage piping. Use transition fitting to join dissimilar piping materials.

B. Connect storm drainage piping to roof drains and storm drainage specialties.

3.8 FIELD QUALITY CONTROL

A. During installation, notify NYC Department of Buildings Inspector at least 24 hours before inspection must be made. Perform tests specified below in presence of NYC Department of Buildings Inspector.

1. Roughing-in Inspection: Arrange for inspection of piping before concealing or closing-in after roughing-in.
2. Final Inspection: Arrange for final inspection by NYC Department of Buildings Inspector to observe tests specified below and to ensure compliance with requirements.

B. Reinspection: If NYC Department of Buildings Inspector finds that piping will not pass test or inspection, make required corrections and arrange for reinspection.

C. Reports: Prepare inspection reports and have them signed by NYC Department of Buildings Inspector.

D. Test storm drainage piping according to procedures of NYC Department of Buildings Inspector.

3.9 CLEANING

A. Clean interior of piping. Remove dirt and debris as work progresses.

B. Protect drains during remainder of construction period to avoid clogging with dirt and debris and to prevent damage from traffic and construction work.

C. Place plugs in ends of uncompleted piping at end of day and when work stops.

END OF SECTION 221413

SECTION 221423 - STORM DRAINAGE PIPING SPECIALTIES

PART 1 - GENERAL

1.1 RELATED DOCUMENTS

A. The following documents apply to all required work for the Project: (1) the Contract Drawings, (2) the Specifications, (3) the General Conditions, (4) the Addendum and (5) the Contract (City of New York Standard Construction Contract).

1.2 SUMMARY

A. This Section includes the following storm drainage piping specialties:

1. Backwater valves.
2. Cleanouts.
3. Roof drains.
4. Miscellaneous storm drainage piping specialties.

1.3 SUBMITTAL PROCEDURES

A. Refer to DDC General Conditions Section 01 33 00 “Submittal Procedures”.

1.4 SUBMITTALS

A. Product Data: For each type of product indicated.

1.5 QUALITY ASSURANCE

A. Refer to DDC General Conditions Section 01 40 00 “Quality Requirements”.

B. Drainage piping specialties must bear label, stamp, or other markings of specified testing agency.

PART 2 - PRODUCTS

2.1 BACKWATER VALVES

A. Horizontal, Cast-Iron Backwater Valves:

1. Manufacturers: Subject to compliance with requirements, provide products by one of the following:

   a. Josam Company; Josam Div.
   b. MIFAB, Inc.
   c. Smith, Jay R. Mfr. Co.; Division of Smith Industries, Inc.
   d. Tyler Pipe; Wade Div.
   e. Watts Drainage Products Inc.
   f. Zurn Plumbing Products Group; Specification Drainage Operation.
   g. Or approved equal.

2. Standard: ASME A112.14.1.
3. Size: Same as connected piping.
4. Body: Cast iron.
5. Cover: Cast iron with bolted or threaded access check valve.
6. End Connections: Hub and spigot or hubless.
7. Type Check Valve: Removable, bronze, swing check, factory assembled or field modified to hang open for airflow unless subject to backflow condition.
8. Extension: ASTM A 74, Service class; full-size, cast-iron, soil-pipe extension to field-installed cleanout at floor; replaces backwater valve cover.

B. Drain-Outlet Backwater Valves:

1. Manufacturers: Subject to compliance with requirements, provide products by one of the following:

   a. Josam Company; Josam Div.
   b. Smith, Jay R. Mfr. Co.; Division of Smith Industries, Inc.
   c. Watts Drainage Products Inc.
   d. Zurn Plumbing Products Group; Specification Drainage Operation.
   e. Or approved equal.

2. Size: Same as floor drain outlet.
3. Body: Cast iron or bronze made for vertical installation in bottom outlet of floor drain.
4. Check Valve: Removable ball float.
5. Inlet: Threaded.
6. Outlet: Threaded or spigot.

2.2 CLEANOUTS

A. Exposed Cast-Iron Cleanouts:

1. Manufacturers: Subject to compliance with requirements, provide products by one of the following:

   a. Josam Company; Josam Div.

b. MIFAB, Inc.
c. Smith, Jay R. Mfg. Co.; Division of Smith Industries, Inc.
d. Tyler Pipe; Wade Div.
e. Watts Drainage Products Inc.
f. Zurn Plumbing Products Group; Specification Drainage Operation.
g. Or approved equal.

2. Standard: ASME A112.36.2M for cast iron for cleanout test tee.
3. Size: Same as connected drainage piping
4. Body Material: Hub-and-spigot, cast-iron soil pipe T-branch or Hubless, cast-iron soil pipe test tee as required to match connected piping.
5. Closure: Countersunk or raised-head, brass plug.
6. Closure Plug Size: Same as or not more than one size smaller than cleanout size.

B. Cast-Iron Floor Cleanouts:
1. Manufacturers: Subject to compliance with requirements, provide products by one of the following:

a. Josam Company; Josam Div.
b. Oatey.
c. Sioux Chief Manufacturing Company, Inc.
d. Smith, Jay R. Mfg. Co.; Division of Smith Industries, Inc.
e. Tyler Pipe; Wade Div.
f. Watts Drainage Products Inc.
g. Zurn Plumbing Products Group; Light Commercial Operation.
h. Zurn Plumbing Products Group; Specification Drainage Operation.
i. Or approved equal.

2. Standard: ASME A112.36.2M for adjustable housing or cast-iron soil pipe with cast-iron ferrule cleanout.
3. Size: Same as connected branch.
4. Type: Adjustable housing or Cast-iron soil pipe with cast-iron ferrule.
5. Body or Ferrule: Cast iron.
6. Clamping Device: Coordinate and provide where required by surface membrane.
7. Outlet Connection: Threaded.
8. Closure: Brass plug with straight threads and gasket.
9. Adjustable Housing Material: Cast iron with threads.
10. Frame and Cover Material and Finish: Rough bronze.
11. Frame and Cover Shape: Round.
12. Top Loading Classification: Heavy Duty.
13. Riser: ASTM A 74, Service class, cast-iron drainage pipe fitting and riser to cleanout.

C. Cast-Iron Wall Cleanouts:
1. Manufacturers: Subject to compliance with requirements, provide products by one of the following:

a. Josam Company; Josam Div.
b. MIFAB, Inc.
c. Smith, Jay R. Mfg. Co.; Division of Smith Industries, Inc.

d. Tyler Pipe; Wade Div.
e. Watts Drainage Products Inc.
f. Zurn Plumbing Products Group; Specification Drainage Operation.
g. Or approved equal.

2. Standard: ASME A112.36.2M. Include wall access.
3. Size: Same as connected drainage piping.
4. Body: Hub-and-spigot, cast-iron soil pipe T-branch or Hubless, cast-iron soil pipe test tee as required to match connected piping.
5. Closure: Countersunk or raised-head plug.
6. Closure Plug Size: Same as or not more than one size smaller than cleanout size.
7. Wall Access: Round, nickel-bronze, copper-alloy, or stainless-steel wall-installation frame and cover.

2.3 ROOF DRAINS

A. Cast-Iron Roof Drains:
1. Manufacturers: Subject to compliance with requirements, provide products by one of the following:

a. Josam Company; Josam Div.
b. Marathon Roofing Products.
c. MIFAB, Inc.
d. Portals Plus, Inc.
e. Prier Products, Inc.
f. Smith, Jay R. Mfg. Co.; Division of Smith Industries, Inc.
g. Tyler Pipe; Wade Div.
h. Watts Drainage Products Inc.
i. Zurn Plumbing Products Group; Light Commercial Operation.
j. Zurn Plumbing Products Group; Specification Drainage Operation.
k. Or approved equal.

2. Standard: ASME A112.21.2M.
3. Pattern: Balcony, Roof, and Scupper type drains, refer to drawings and details.
4. Body Material: Cast iron.
5. Combination Flashing Ring and Gravel Stop: Required
6. Flow-Control Weirs: Not Required.
7. Outlet: Coordinate Bottom, Side or Angle, coordinate configuration with drawings and details.
8. Dome Material: Cast iron.
9. Extension Collars: Coordinate and provide where required to connect to existing piping.
10. Underdeck Clamp: Required.
11. Sump Receiver: Required.

2.4 MISCELLANEOUS STORM DRAINAGE PIPING SPECIALTIES

A. Downspout Boots:

1. Description: ASTM A 74, Service class, hub-and-spigot, cast-iron soil pipe.
2. Size: Same as or larger than connected downspout.

B. Conductor Nozzles:

1. Description: Bronze body with threaded inlet and bronze wall flange with mounting holes.
2. Size: Same as connected conductor.

PART 3 - EXECUTION

3.1 EXECUTION REQUIREMENTS

A. Refer to DDC General Conditions for execution requirements.

3.2 INSTALLATION

A. Refer to Section 22 05 00 "Common Work Results for Plumbing" for piping joining materials, joint construction, and basic installation requirements.

B. Install cleanouts in aboveground piping and building drain piping according to the following, unless otherwise indicated:

1. Size same as drainage piping up to NPS 4. Use NPS 4 for larger drainage piping unless larger cleanout is indicated.
2. Locate at each change in direction of piping greater than 45 degrees.
3. Locate at minimum intervals of 50 feet for piping NPS 4 and smaller and 100 feet for larger piping.
4. Locate at base of each vertical soil and waste stack.

C. For floor cleanouts for piping below floors, install cleanout deck plates with top flush with finished floor.

D. For cleanouts located in concealed piping, install cleanout wall access covers, of types indicated, with frame and cover flush with finished wall.

E. Install roof drains at low points of roof areas according to roof membrane manufacturer's written installation instructions. Roof materials are specified in 07 55 56 “Fluid-Applied Protected Membrane Roofing”.

1. Install roof-drain flashing collar or flange so that there will be no leakage between drain and adjoining roofing. Maintain integrity of waterproof membranes where penetrated.
2. Position roof drains for easy access and maintenance.

F. Install sleeve flashing device with each riser and stack passing through floors with waterproof membrane.

G. Install cast-iron soil pipe downspout boots at grade with top of hub 18 inches above grade.

H. Install conductor nozzles at exposed bottom of conductors where they spill onto grade.

I. Install escutcheons at wall, floor, and ceiling penetrations in exposed finished locations and within cabinets and millwork. Use deep-pattern escutcheons if required to conceal protruding pipe fittings.

3.3 CONNECTIONS

A. Piping installation requirements are specified in other Division 22 Sections. Drawings indicate general arrangement of piping, fittings, and specialties.

3.4 FLASHING INSTALLATION

A. Fabricate flashing from single piece unless large pans, sumps, or other drainage shapes are required. Join flashing according to the following if required:

1. Lead Sheets: Burn joints of lead sheets 6.0-lb/sq. ft., 0.0938-inch thickness or thicker. Solder joints of lead sheets 4.0-lb/sq. ft., 0.0625-inch thickness or thinner.

B. Install sheet flashing on pipes, sleeves, and specialties passing through or embedded in floors and roofs with waterproof membrane.

1. Pipe Flashing: Sleeve type, matching pipe size, with minimum length of 10 inches, and skirt or flange extending at least 8 inches around pipe.
2. Sleeve Flashing: Flat sheet, with skirt or flange extending at least 8 inches around sleeve.
3. Embedded Specialty Flashing: Flat sheet, with skirt or flange extending at least 8 inches around specialty.

C. Set flashing on floors and roofs in solid coating of bituminous cement.

D. Secure flashing into sleeve and specialty clamping ring or device.

3.5 PROTECTION

A. Protect drains during remainder of construction period to avoid clogging with dirt or debris and to prevent damage from traffic or construction work.

B. Place plugs in ends of uncompleted piping at end of each day or when work stops.

END OF SECTION 221423

SECTION 312000 – EARTH MOVING

PART 1 - GENERAL

1.1 RELATED DOCUMENTS

A. The following documents apply to all required work for the Project: (1) the Contract Drawings, (2) the Specifications, (3) the General Conditions, (4) the Addendum and (5) the Contract (City of New York Standard Construction Contract).

1.2 SUMMARY

A. Section Includes:

1. Excavating and filling for rough grading the Site.
2. Preparing subgrades for slabs-on-grade and walks.
3. Excavating and backfilling for buildings and structures.
4. Drainage course for concrete slabs-on-grade.
5. Subbase course for concrete walks.

1.3 DEFINITIONS

A. Backfill: Soil material used to fill an excavation.

1. Initial Backfill: Backfill placed beside and over pipe in a trench, including haunches to support sides of pipe.
2. Final Backfill: Backfill placed over initial backfill to fill a trench.

B. Borrow Soil: Satisfactory soil imported from off-site for use as fill or backfill.

C. Drainage Course: Aggregate layer supporting the slab-on-grade that also minimizes upward capillary flow of pore water.

D. Excavation: Removal of material encountered above subgrade elevations and to lines and dimensions indicated.

E. Fill: Soil materials used to raise existing grades.

F. Structures: Buildings, footings, foundations, retaining walls, slabs, tanks, curbs, mechanical and electrical appurtenances, or other man-made stationary features constructed above or below the ground surface.

G. Subbase Course: Aggregate layer placed between the subgrade and base course for hot-mix asphalt pavement, or aggregate layer placed between the subgrade and a cement concrete pavement or a cement concrete or hot-mix asphalt walk.

H. Subgrade: Uppermost surface of an excavation or the top surface of a fill or backfill immediately below subbase, drainage fill, drainage course, or topsoil materials.

I. Utilities: On-site underground pipes, conduits, ducts, and cables as well as underground services within buildings.

1.4 PREINSTALLATION MEETINGS

A. Preinstallation Conference: Conduct preexcavation conference at Project site.

1.5 SUBMITTAL PROCEDURES

A. Refer to DDC General Conditions Section 01 33 00 “Submittal Procedures”.

1.6 INFORMATIONAL SUBMITTALS

A. Material test reports.

1.7 FIELD CONDITIONS

A. Utility Locator Service: Notify utility locator service for area where Project is located before beginning earth-moving operations.

1.8 QUALITY ASSURANCE

A. Refer to DDC General Conditions Section 014000 "Quality Requirements."

PART 2 - PRODUCTS

2.1 SOIL MATERIALS

A. General: Provide borrow soil materials when sufficient satisfactory soil materials are not available from excavations.

B. Satisfactory Soils: Soil Classification Groups GW, GP, GM, SW, SP, and SM according to ASTM D2487, or a combination of these groups; free of rock or gravel larger than 3 inches (75 mm) in any dimension, debris, waste, frozen materials, vegetation, and other deleterious matter.

C. Unsatisfactory Soils: Soil Classification Groups GC, SC, CL, ML, OL, CH, MH, OH, and PT according to ASTM D2487, or a combination of these groups.

1. Unsatisfactory soils also include satisfactory soils not maintained within 2 percent of optimum moisture content at time of compaction.

D. Subbase Material: Naturally or artificially graded mixture of natural or crushed gravel, crushed stone, and natural or crushed sand; ASTM D2940/D2940M; with at least 90 percent passing a 1-1/2-inch (37.5-mm) sieve and not more than 12 percent passing a No. 200 (0.075-mm) sieve.

E. Engineered Fill: Naturally or artificially graded mixture of natural or crushed gravel, crushed stone, and natural or crushed sand; ASTM D2940/D2940M; with at least 90 percent passing a 1-1/2-inch (37.5-mm) sieve and not more than 12 percent passing a No. 200 (0.075-mm) sieve.

F. Drainage Course: Narrowly graded mixture of crushed stone, or crushed or uncrushed gravel; ASTM D448; coarse-aggregate grading Size 57; with 100 percent passing a 1-1/2-inch (37.5-mm) sieve and zero to 5 percent passing a No. 8 (2.36-mm) sieve.

PART 3 - EXECUTION

3.1 EXECUTION REQUIREMENTS

A. Refer to DDC General Conditions for execution requirements.

3.2 PREPARATION

A. Protect structures, utilities, sidewalks, pavements, and other facilities from damage caused by settlement, lateral movement, undermining, washout, and other hazards created by earth-moving operations.

B. Protect and maintain erosion and sedimentation controls during earth-moving operations.

C. Protect subgrades and foundation soils from freezing temperatures and frost. Remove temporary protection before placing subsequent materials.

3.3 EXCAVATION, GENERAL

A. Unclassified Excavation: Excavate to subgrade elevations regardless of the character of surface and subsurface conditions encountered. Unclassified excavated materials may include rock, soil materials, and obstructions. No changes in the Contract Sum or the Contract Time will be authorized for rock excavation or removal of obstructions.

1. If excavated materials intended for fill and backfill include unsatisfactory soil materials and rock, replace with satisfactory soil materials.

3.4 EXCAVATION FOR STRUCTURES

A. Excavate to indicated elevations and dimensions within a tolerance of plus or minus 1 inch (25 mm). If applicable, extend excavations a sufficient distance from structures for placing and removing concrete formwork, for installing services and other construction, and for inspections.

1. Excavations for Concrete Pier: Do not disturb bottom of excavation. Excavate by hand to final grade just before placing concrete reinforcement. Trim bottoms to required lines and grades to leave solid base to receive other work.

3.5 EXCAVATION FOR WALKS

A. Excavate surfaces under walks to indicated lines, cross sections, elevations, and subgrades.

3.6 SUBGRADE INSPECTION

A. Proof-roll subgrade below the courtyard slab and walkways with a pneumatic-tired dump truck to identify soft pockets and areas of excess yielding. Do not proof-roll wet or saturated subgrades.

B. Reconstruct subgrades damaged by freezing temperatures, frost, rain, accumulated water, or construction activities, as directed by Commissioner, without additional cost to the City of New York.

3.7 UNAUTHORIZED EXCAVATION

A. Fill unauthorized excavation under foundations or wall footings by extending bottom elevation of concrete foundation or footing to excavation bottom, without altering top elevation. Lean concrete fill, with 28-day compressive strength of 2500 psi (17.2 MPa), may be used when approved by Commissioner.

1. Fill unauthorized excavations under other construction, pipe, or conduit as directed by Commissioner.

3.8 STORAGE OF SOIL MATERIALS

A. Stockpile borrow soil materials and excavated satisfactory soil materials without intermixing. Place, grade, and shape stockpiles to drain surface water. Cover to prevent windblown dust.

1. Stockpile soil materials away from edge of excavations. Do not store within drip line of remaining trees.

3.9 SOIL FILL

A. Plow, scarify, bench, or break up sloped surfaces steeper than 1 vertical to 4 horizontal so fill material will bond with existing material.

B. Place and compact fill material in layers to required elevations as follows:

1. Under walks use satisfactory soil material.

2. Under courtyard slabs, use engineered fill.
3. Under piers, use engineered fill.

3.10 SOIL MOISTURE CONTROL

A. Uniformly moisten or aerate subgrade and each subsequent fill or backfill soil layer before compaction to within 2 percent of optimum moisture content.

1. Do not place backfill or fill soil material on surfaces that are muddy, frozen, or contain frost or ice.
2. Remove and replace, or scarify and air dry, otherwise satisfactory soil material that exceeds optimum moisture content by 2 percent and is too wet to compact to specified dry unit weight.

3.11 COMPACTION OF SOIL BACKFILLS AND FILLS

A. Place backfill and fill soil materials in layers not more than 8 inches (200 mm) in loose depth for material compacted by heavy compaction equipment and not more than 4 inches (100 mm) in loose depth for material compacted by hand-operated tampers.

B. Place backfill and fill soil materials evenly on all sides of structures to required elevations and uniformly along the full length of each structure.

C. Compact soil materials to not less than the following percentages of maximum dry unit weight according to ASTM D698:

1. Under structures, building slabs, steps, and pavements, scarify and recompact top 12 inches (300 mm) of existing subgrade and each layer of backfill or fill soil material at 95 percent.
2. Under walkways, scarify and recompact top 6 inches (150 mm) below subgrade and compact each layer of backfill or fill soil material at 92 percent.

3.12 GRADING

A. General: Uniformly grade areas to a smooth surface, free of irregular surface changes. Comply with compaction requirements and grade to cross sections, lines, and elevations indicated.

B. Site Rough Grading: Slope grades to direct water away from buildings and to prevent ponding. Finish subgrades to elevations required to achieve indicated finish elevations, within the following subgrade tolerances:

1. Walks: Plus or minus 1 inch (25 mm).

3.13 DRAINAGE COURSE UNDER CONCRETE SLABS-ON-GRADE

A. Place drainage course on subgrades free of mud, frost, snow, or ice.

B. On prepared subgrade, place and compact drainage course under cast-in-place concrete slabs-on-grade as follows:

1. Place drainage course that exceeds 6 inches (150 mm) in compacted thickness in layers of equal thickness, with no compacted layer more than 6 inches (150 mm) thick or less than 3 inches (75 mm) thick.
2. Compact each layer of drainage course to required cross sections and thicknesses to not less than 95 percent of maximum dry unit weight according to ASTM D698.

3.14 FIELD QUALITY CONTROL

A. Special Inspections: City of New York will engage a qualified special inspector to perform inspections:

B. Testing Agency: Contractor to engage a qualified geotechnical engineering testing agency, licensed in the State of New York, to perform tests and inspections.

C. Allow testing agency to inspect and test subgrades and each fill or backfill layer. Proceed with subsequent earth moving only after test results for previously completed work comply with requirements.

D. When testing agency reports that subgrades, fills, or backfills have not achieved degree of compaction specified, scarify and moisten or aerate, or remove and replace soil materials to depth required; recompact and retest until specified compaction is obtained.

3.15 PROTECTION

A. Protecting Graded Areas: Protect newly graded areas from traffic, freezing, and erosion. Keep free of trash and debris.

B. Repair and reestablish grades to specified tolerances where completed or partially completed surfaces become eroded, rutted, settled, or where they lose compaction due to subsequent construction operations or weather conditions.

C. Where settling occurs before Project correction period elapses, remove finished surfacing, backfill with additional soil material, compact, and reconstruct surfacing.

1. Restore appearance, quality, and condition of finished surfacing to match adjacent work, and eliminate evidence of restoration to greatest extent possible.

3.16 DISPOSAL OF SURPLUS AND WASTE MATERIALS

A. Remove surplus satisfactory soil and waste materials, including unsatisfactory soil, trash, and debris, and legally dispose of them off City of New York's property.

END OF SECTION 312000

SECTION 321313 - CONCRETE PAVING

PART 1 - GENERAL

1.1 RELATED DOCUMENTS

A. The following documents apply to all required work for the Project: (1) the Contract Drawings, (2) the Specifications, (3) the General Conditions, (4) the Addendum and (5) the Contract (City of New York Standard Construction Contract).

1.2 SUMMARY

A. Section Includes Concrete Paving:
   1. Walks.

1.3 SUBMITTAL PROCEDURES

A. Refer to DDC General Conditions Section 01 33 00 “Submittal Procedures”.

1.4 ACTION SUBMITTALS

A. Product Data: For each type of product.

B. Sustainable Design Submittals:

C. Samples: For each type of product, ingredient, or admixture requiring color selection.

D. Design Mixtures: For each concrete paving mixture. Include alternate design mixtures when characteristics of materials, Project conditions, weather, test results, or other circumstances warrant adjustments.

1.5 QUALITY ASSURANCE

A. Refer to DDC General Conditions Section 01 40 00 “Quality Requirements”.

B. Ready-Mix-Concrete Manufacturer Qualifications: A firm experienced in manufacturing ready-mixed concrete products and that complies with ASTM C94/C94M requirements for production facilities and equipment.

   1. Manufacturer certified according to NRMCA's "Certification of Ready Mixed Concrete Production Facilities" (Quality Control Manual - Section 3, "Plant Certification Checklist").

1.6 PRECONSTRUCTION TESTING

A. Preconstruction Testing Service: Engage a qualified independent testing agency to perform preconstruction testing on concrete paving mixtures.

PART 2 - PRODUCTS

2.1 CONCRETE, GENERAL

A. ACI Publications: Comply with ACI 301 (ACI 301M) unless otherwise indicated.

2.2 CONCRETE MATERIALS

A. Cementitious Materials: Use the following cementitious materials, of same type, brand, and source throughout Project:

1. Portland Cement: ASTM C150/C150M, gray portland cement Type I/II
2. Fly Ash: ASTM C618, Class C or Class F.

B. Normal-Weight Aggregates: ASTM C33/C33M, uniformly graded. Provide aggregates from a single source.

C. Air-Entraining Admixture: ASTM C260/C260M.

D. Chemical Admixtures: Admixtures certified by manufacturer to be compatible with other admixtures and to contain not more than 0.1 percent water-soluble chloride ions by mass of cementitious material.

E. Water: Potable and complying with ASTM C94/C94M.

2.3 FIBER REINFORCEMENT

A. Synthetic Fiber: Monofilament polypropylene fibers engineered and designed for use in decorative concrete paving, complying with ASTM C1116/C1116M, Type III, 1/2 to 1-1/2 inches (13 to 38 mm) long.

1. Products: Subject to compliance with requirements, provide products by one of the following:
   a. Euclid Chemical Company (The); an RPM company.
   b. GCP Applied Technologies Inc. (formerly Grace Construction Products).
   c. Sika Corporation.
   d. Or approved equal.

2.4 CURING MATERIALS

A. Absorptive Cover: AASHTO M 182, Class 3, burlap cloth made from jute or kenaf, weighing approximately 9 oz./sq. yd. (305 g/sq. m) dry or cotton mats.

B. Moisture-Retaining Cover: ASTM C171, polyethylene film or white burlap-polyethylene sheet.

C. Water: Potable.

D. Evaporation Retarder: Waterborne, monomolecular, film forming, manufactured for application to fresh concrete.

1. Products: Subject to compliance with requirements, provide products by one of the following:
   a. Euclid Chemical Company (The); an RPM company.
   b. Sika Corporation.
   c. SpecChem, LLC.
   d. Or approved equal.

E. Clear, Waterborne, Membrane-Forming Curing Compound: ASTM C309, Type 1, Class B, dissipating.

1. Products: Subject to compliance with requirements, provide products by one of the following:
   a. Euclid Chemical Company (The); an RPM company.
   b. SpecChem, LLC.
   c. Sika Corporation.
   d. Or approved equal.

2.5 RELATED MATERIALS

A. Joint Fillers: ASTM D1751, asphalt-saturated cellulosic fiber in preformed strips.

B. Slip-Resistive Aggregate Finish: Factory-graded, packaged, rustproof, nonglazing, abrasive aggregate of fused aluminum-oxide granules or crushed emery aggregate containing not less than 50 percent aluminum oxide and not less than 20 percent ferric oxide; unaffected by freezing, moisture, and cleaning materials.

2.6 CONCRETE MIXTURES

A. Prepare design mixtures, proportioned according to ACI 301 (ACI 301M), for each type and strength of normal-weight concrete, and as determined by either laboratory trial mixtures or field experience.

B. Cementitious Materials: Use fly ash, pozzolan, slag cement, and silica fume as needed to reduce the total amount of portland cement, which would otherwise be used, by not less than 40

percent. Limit percentage, by weight, of cementitious materials other than portland cement in concrete as follows:

1. Fly Ash or Pozzolan: 25 percent.
2. Slag Cement: 50 percent.
3. Combined Fly Ash or Pozzolan, and Slag Cement: 50 percent, with fly ash or pozzolan not exceeding 25 percent.

C. Add air-entraining admixture at manufacturer's prescribed rate to result in normal-weight concrete at point of placement having an air content as follows:

1. Air Content: 6 percent plus or minus 1-1/2 percent.

D. Chemical Admixtures: Use admixtures according to manufacturer's written instructions.

E. Synthetic Fiber: Uniformly disperse in concrete mixture at manufacturer's recommended rate, but not less than 1.5 lb/cu. yd. (0.90 kg/cu. m).

F. Color Pigment: Add color pigment to concrete mixture according to manufacturer's written instructions and to result in hardened concrete color consistent with approved mockup.

G. Concrete Mixtures: Normal-weight concrete.

1. Compressive Strength (28 Days): 4500 psi (31 MPa)
2. Maximum W/C Ratio at Point of Placement: 0.45.
3. Slump Limit: 8 inches (200 mm), plus or minus 1 inch (25 mm).

2.7 CONCRETE MIXING

A. Ready-Mixed Concrete: Measure, batch, and mix concrete materials and concrete according to ASTM C94/C94M and ASTM C1116/C1116M. Furnish batch certificates for each batch discharged and used in the Work.

PART 3 - EXECUTION

3.1 EXECUTION REQUIREMENTS

A. Refer to DDC General Conditions for execution requirements.

3.2 EXAMINATION

A. Proof-roll prepared subbase surface below slab-on-grade and walks to identify soft pockets and areas of excess yielding.

3.3 PREPARATION

A. Remove loose material from compacted subbase surface immediately before placing concrete.

3.4 EDGE FORMS AND SCREED CONSTRUCTION

A. Set, brace, and secure edge forms, bulkheads, and intermediate screed guides to required lines, grades, and elevations. Install forms to allow continuous progress of work and so forms can remain in place at least 24 hours after concrete placement.

B. Clean forms after each use and coat with form-release agent to ensure separation from concrete without damage.

3.5 STEEL REINFORCEMENT INSTALLATION

A. Comply with CRSI's "Manual of Standard Practice" for fabricating, placing, and supporting reinforcement.

3.6 JOINTS

A. General: Form construction, isolation, and contraction joints and tool edges true to line, with faces perpendicular to surface plane of concrete. Construct transverse joints at right angles to centerline unless otherwise indicated.

B. Construction Joints: Set construction joints at side and end terminations of paving and at locations where paving operations are stopped for more than one-half hour unless paving terminates at isolation joints.

C. Contraction Joints: Form weakened-plane contraction joints, sectioning concrete into areas as indicated. Construct contraction joints for a depth equal to at least one-fourth of the concrete thickness.

D. Edging: After initial floating, tool edges of paving, gutters, curbs, and joints in concrete.

3.7 CONCRETE PLACEMENT

A. Moisten subbase to provide a uniform dampened condition at time concrete is placed. Do not place concrete around manholes or other structures until they are at required finish elevation and alignment.

B. Comply with ACI 301 (ACI 301M) requirements for measuring, mixing, transporting, and placing concrete.

C. Deposit and spread concrete in a continuous operation between transverse joints. Do not push or drag concrete into place or use vibrators to move concrete into place.

D. Screed paving surface with a straightedge and strike off.

E. Commence initial floating using bull floats or darbies to impart an open-textured and uniform surface plane before excess moisture or bleedwater appears on the surface. Do not further disturb concrete surfaces before beginning finishing operations or spreading surface treatments.

3.8 FLOAT FINISHING

A. General: Do not add water to concrete surfaces during finishing operations.

B. Float Finish: Begin the second floating operation when bleedwater sheen has disappeared and concrete surface has stiffened sufficiently to permit operations. Float surface with power-driven floats or by hand floating if area is small or inaccessible to power units. Finish surfaces to true planes. Cut down high spots and fill low spots. Refloat surface immediately to uniform granular texture.

1. Burlap Finish: Drag a seamless strip of damp burlap across float-finished concrete, perpendicular to line of traffic, to provide a uniform, gritty texture.
2. Medium-to-Fine-Textured Broom Finish: Draw a soft-bristle broom across float-finished concrete surface, perpendicular to line of traffic, to provide a uniform, fine-line texture.
3. Medium-to-Coarse-Textured Broom Finish: Provide a coarse finish by striating float-finished concrete surface 1/16 to 1/8 inch (1.6 to 3 mm) deep with a stiff-bristled broom, perpendicular to line of traffic.

C. Slip-Resistive Aggregate Finish: Before final floating, spread slip-resistive aggregate finish on paving surface according to manufacturer's written instructions.

1. Cure concrete with curing compound recommended by slip-resistive aggregate manufacturer. Apply curing compound immediately after final finishing.
2. After curing, lightly work surface with a steel-wire brush or abrasive stone and water to expose nonslip aggregate.

3.9 CONCRETE PROTECTION AND CURING

A. General: Protect freshly placed concrete from premature drying and excessive cold or hot temperatures.

B. Comply with ACI 306.1 for cold-weather protection.

C. Evaporation Retarder: Apply evaporation retarder to concrete surfaces if hot, dry, or windy conditions cause moisture loss approaching 0.2 lb/sq. ft. x h (1 kg/sq. m x h) before and during finishing operations. Apply according to manufacturer's written instructions after placing, screeding, and bull floating or darbying concrete but before float finishing.

D. Begin curing after finishing concrete but not before free water has disappeared from concrete surface.

E. Curing Methods: Cure concrete by moisture curing, moisture-retaining-cover curing, curing compound or a combination of these.

3.10 PAVING TOLERANCES

A. Comply with tolerances in ACI 117 (ACI 117M) and as follows:

1. Elevation: 3/4 inch (19 mm).
2. Thickness: Plus 3/8 inch (10 mm), minus 1/4 inch (6 mm).
3. Surface: Gap below 10-feet- (3-m-) long; unleveled straightedge not to exceed 1/2 inch (13 mm).
4. Joint Spacing: 3 inches (75 mm).
5. Contraction Joint Depth: Plus 1/4 inch (6 mm), no minus.
6. Joint Width: Plus 1/8 inch (3 mm), no minus.

3.11 REPAIR AND PROTECTION

A. Remove and replace concrete paving that is broken, damaged, or defective or that does not comply with requirements in this Section. Remove work in complete sections from joint to joint unless otherwise approved by Commissioner.

B. Protect concrete paving from damage. Exclude traffic from paving for at least 14 days after placement. When construction traffic is permitted, maintain paving as clean as possible by removing surface stains and spillage of materials as they occur.

C. Maintain concrete paving free of stains, discoloration, dirt, and other foreign material. Sweep paving not more than two days before date scheduled for Substantial Completion inspections.

END OF SECTION 321313

FMS ID: **CO306EXT2**

THE CITY OF NEW YORK
DEPARTMENT OF DESIGN AND CONSTRUCTION
DIVISION OF PUBLIC BUILDINGS

30-30 THOMSON AVENUE LONG ISLAND CITY, NEW YORK 11101-3045
TELEPHONE (718) 391-1000 WEBSITE www.nyc.gov/ddc

Department of Design and Construction

Contract for Furnishing all Labor and Material Necessary and Required for:

CONTRACT NO. 1 GENERAL CONSTRUCTION WORK

Harlem Courthouse Exterior Rehabilitation

LOCATION: **170 East 121st Street**
BOROUGH: **Manhattan, NY 10035**
CITY OF NEW YORK

Contractor

Dated _____ , 20 _____

Entered in the Comptroller's Office

First Assistant Bookkeeper

Dated _____ , 20 _____